THE WEATHER.
Forecast—Fair to-night and Thursday. Temperatures—8 a. m., 60; 10 a. m., 68; 12 noon, 71; 2 p. m., 76; sunrise, 4:49; sunset, 6:21.

THE ATLANTA GEORGIAN

Read for Profit--GEORGIAN WANT ADS--Use for Results

NIGHT EXTRA

VOL. XI. NO. 230. ATLANTA, GA., WEDNESDAY, APRIL 30, 1913. 2 CENTS EVERYWHERE PAY NO MORE.

CRACKERS FIGHT TO DEFEAT BARONS IN RED HOT STRUGGLE

Billy Smith's Pennant Aspiring Warriors Clash With Champion Barons in First Game of Series at Birmingham---Musser and Foxen on Mound.

RICKWOOD PARK, BIRMINGHAM, ALA., April 30.—Billy Smith's Crackers opened up to-day in their series against Molesworth's Barons.

Musser and Foxen were the opposing slab artists.

THE GAME.

FIRST INNING.

Agler grounded to Ellam, who fumbled the ball, and he was safe on first. Alperman flied out to Bedus. Welchonce grounded to Ellam, forcing Agler at second. Welchonce was caught off first, Foxen to McGilvray. NO RUNS, NO HITS.

Marcan grounded out, Smith to Agler. Herndon grounded out, Musser to Agler. Bodus popped out to Smith. NO RUNS, NO HITS.

SECOND INNING.

Smith, Long and Williams fanned. NO RUNS, NO HITS.

McBride grounded out, Williams to Agler. McGilvray lined to Alperman. Carroll beat out a slow grounder to Alperman and stole second. Ellam walked. Mayer walked. Foxen fanned. NO RUNS, ONE HIT.

GIRL'S DEATH LAID TO FACTORY EVILS

Working Conditions Here Wrong, Proved by Phagan Crime, Says McKelway.

Dr. A. J. McKelway, president pro tem of the Southern Sociological Congress, declared to-day that if factory conditions in Atlanta were what they should be 14-year-old Mary Phagan never would have been slain.

"If social conditions, if factory conditions in Atlanta were what they should be here, if children of tender years were not forced to work in shops this frightful tragedy could not have been enacted," he asserted.

Dr. McKelway's remarks came in the course of a conversation in which he discussed at length the evils of child labor in industrial plants and the absolute necessity of rigid child labor legislation.

A reception at the Piedmont Driving Club yesterday marked the close of the four-day sessions of the sociological congress in Atlanta. Delegates left last night and to-day for their homes.

3 DEAD IN KANSAS CITY TRAMPS' REFUGE FIRE

KANSAS, CITY, MO., April 30.—Three men are known to be dead in a fire which started in the Hurry-Up Transfer Company's office at Fourth and Wyandotte Streets this afternoon and rapidly spread to nearby houses and buildings.

Three men hanging to window ledges in the Helping Hand Hotel were lost when the walls of that building collapsed and seven others believed to have been in the hotel are unaccounted for.

GULLS RELEASE FOUR PLAYERS; KIRBY LET OUT

MOBILE, ALA., April 30.—Mike Finn, manager of the Gulls, to-day released four of his players. Maloney, Raferty, McGill and Pitcher Kirby were let out. The latter was secured from the New York Club. He looked very promising at the start of the season, but has failed in his last few starts. The other three were weak with the stick and were but fair fielders.

CHILD BURNED TO DEATH.

HARTWELL, GA., April 30.—Robert Wallace, 4 years old, was burned to death a few miles south of Hartwell to-day when a large barn on his father's farm was destroyed by fire.

2 LABOR EDITORS JAILED.

CHARLESTON, W. VA., April 30.—Charged with publishing an article to incite insurrection, Fred H. Murrick and John L. Ramsey, alleged to be editors of The Labor Argus, were arrested here to-day.

RACES

LEXINGTON RESULTS.

First—Selling, three-year-olds, 6 furlongs: Lady Lightning 105 (McCabe), 9.80, 4.50, 2.90, won; Tillie's Nightmare 105 (Martin), 3.30, 2.50; Grif 110 (Buxton), 2.90. Time, 1:15 3-5. Also ran: Volita, Charles Straus, Just Red.

HAVRE DE GRACE RESULTS.

First—Selling, three-year-olds, 6 furlongs: Blue Thistle 110 (Musgrave), 2, 4-5, 7-20, won; Pardner 112 (DeRonde), 8, 5-2, even; Cowl 112 (Butwell), 12, 5, 2. 1:14 2-5. Also ran: Double Five, Union Jack, Chilton Queen and Working Lad.

Second—Two-year-olds, 4½ furlongs: Willie Waddell 110 (Butwell), 2, 7-10, out, won; Fathom 110 (Fair Brother), 6, 2, even; Spearhead 110 (Davis), 60, 10, 4. Time :55. Also ran: Wooden Shoes, Robert Oliver, Stellata and Dally Waller.

Third—Handican, three-year-olds, 5½ furlongs: Rolling Stone 105 (Musgrave), 10, 4, 2, won; Penobscot 110 (Wolfe), 12, 5, 5-2; Besom 115 (Butwell), 3, 6-5, 3-5. Time 1:02 4-5. Also ran: Grover Hughes, Sir Blaise, Flying Fairy, Marjorie A, Ringling and Chuckles.

Fourth—The Percivall selling stakes, two-year-olds, 4½ furlongs: Gordan 120 (J. Wilson), 1-3, out, won; Mordecai 109 (Butwell), 5, 3-5, 1-5; Preston Lynn 107 (Snider), 7, 6-5, 2-5. Time, :54 4-5. Also ran: Superintendent, Milky Way.

HAVRE DE GRACE ENTRIES.

FIRST—Selling, four-year-olds, 6 furlongs: Horace E. 107, Spin 105, Anavri 107, Sir Marion 110, xEddie Graney 105, xOutlan 102, xTiger Jim 102, xJudge Monck 105, Patrick S. 107, Granja 105, Edith Inez 105, Lad of Langdon 107, xEmily Lee 100, Prince Chap 110.

SECOND—M. and G., selling, three-year-olds: Cowl 120, xBlack Chief 111, xHenpeck 90, xNimbus 108, xClem Beachey 108, xHoney Bee 102, Miss Moments 111, xCherry Seed 110, xAgnier 106, xThrifty 106.

THIRD—Selling, three-year-olds, 5½ furlongs: xMontressor 103, xTurkey In The Straw 103, Progressive 107, xTarts 107, xFred Levy 108, xHoney Bee 101.

Fourth—Susquehanna, three-year-olds, 1 mile and 70 yards: Mission 107, Adams Express 126, Buskin 102, Lochiel 105, Ten Point 117, Dr. Duenner 106, John Furlong 124, Flabbergast 102.

FIFTH—Selling, three-year-olds, 5½ furlongs: Cat 110, xMalltine 105, Frank Hudson 101, xHearthstone 110, xChilton Dance 96, Tonita 112, Schaller 106, xTheo. Cook 110, xAmericus 110.

SIXTH—M. and G., selling, three-year-olds, 6 furlongs: Brynary 107, Mileage 113, Linbrook 101, Star Gift 110, Tactics 112, xFrog 108, xMycenae 107, Nello 110, xCutie B. 99, xIsland Queen 105.

x—Apprentice allowance. Weight on Ten Point includes a penalty of five pounds.

Clear; track fast.

COEUR D'ALENE ENTRIES.

FIRST—Selling, four-year-olds, 5 furlongs: Golfball 124, Ray Egan 121, Westella 117, Salpearl 113, Lilian Ray 113, Ada Doyle 111, Lo Mio 111, Marie Coghill 111.

SECOND—Selling, maidens, two-year-olds, 4 furlongs: In Dutch 115, Rara Vez 112, Muy Buena 110, Hyndla 107, Frances G. 107, Jessie Simpson 107, Alabama Bam 107, Princess Jaunice 107.

THIRD—Selling, four-year-olds, 5 furlongs: Short Cut 124, Melts 121, Sidney Peters 121, Special Delivery 121, Gerds 117, Wanna 117, xJames Blackstock 110, xLaura Clay 108.

FOURTH—Purse, four-year-olds, 6 furlongs: Lackrose 113, Dr. Dougherty 112, Salesia 109, Flying Footsteps 107, Imprint 107.

FIFTH—Selling, three-year-olds, 1 mile: Jack Ellison 112, Gelico 109, Balcliff 109, Rose Worth 107, Flying 106, Quick Trip 106, Don Enrique 106, Helen Scott 105.

SIXTH—Selling, four-year-olds, 5½ furlongs: Rogan 112, Lescar 112, Charley Brown 109, Robert 109, Cool 109, Ada Meade 107, Rosenta 107, Roberta 102, Sadie Shapiro 102, xAcolin 97.

x—Apprentice allowance.

Clear; track fast.

City Offers $1,000 as Phagan Case Reward

At Special Council Meeting Called by Mayor Only One Man Opposes Action.

At a special session of City Council to-day, called by Mayor Woodward, to give the city's financial aid to the apprehension of the guilty persons in the Mary Phagan strangling case, $1,000 was appropriated as a reward to the person furnishing information leading to the arrest of the man or men who committed the deed.

The appropriation found one opponent in Councilman Thomson, who said the lure of a high award would be likely to result in the arrest and hanging of an innocent person who might be sworn to his death by some one desiring the reward.

The Councilman said he was in favor of using the money in engaging an additional force of expert detectives.

MRS. CANDLER'S NIECE DEAD OF AUTO INJURIES

AUGUSTA, GA., April 30.—Miss Ernestine Baley, a niece of Mrs. Asa G. Candler, of Atlanta, died here to-day from injuries received Monday night, when she was struck by an automobile.

$100 for Pupils for Swat the Fly Essay

Chamber of Commerce's Prize Contest Open to All Atlanta School Children.

The Chamber of Commerce to-day offered a prize of $100 for the best composition written by an Atlanta school child on the "Prevention of the Breeding of Flies." All school children are eligible and the essay may be as long or as short as desired.

The prize was offered at the request of President Wilmer Moore of the Chamber of Commerce and Dr. Claude A. Smith, city bacterioligist.

Dr. Smith, who has made an extensive study of the fly, has prepared an instructive exhibit, depicting the fly from the time the egg is laid until full grown. These exhibits are put up in glass tubes and will be shown in every school building in the city.

Block New Head of Street Car Board

Georgia Railway and Electric Directors Elect Well-Known Atlanta Business Man.

The directors of the Georgia Railway and Electric Company to-day elected Frank E. Block president of the board to fill the vacancy caused by the death of Joseph T. Orme. Frank Hawkins, of the Third National Bank, has been elected a director.

Mr. Block is one of the best known business men in the South, having established the Frank E. Block Company and other enterprises in Atlanta. He has been a director of the Georgia Railway and Electric Company for years.

Decatur Girls and Boys 'Clean Up' City

4,000 Cans and Bottles Are Gathered in Effort to Make Spotless Town.

Five school boys, Albert Bangs, George Hollingsworth, Nathaniel Pratt, McKinney Gash and Clarence Hinton, working like beavers, removed about 4,000 discarded tin cans and old bottles from the landscape of the municipality of Decatur in the "Clean-up Day" campaign conducted by the city's Board of Trade.

Not to be outdone by the boys, five girls, Dora Mayme Cole, Adelaide McLennan, Mildred Garwood, Frances Mason and Annie May McCrary, got a total number of 556 clean-up pledges from Decatur citizens.

The "Clean-up Day" program was completed last night with satisfactory results.

Danger in Louisiana Flood District Grows

Hundreds of Miles Inundated by 8,000-foot Crevasse in Levee Near Natchez.

NATCHEZ, MISS., April 30.—The flood situation throughout this section was very grave to-day.

United States engineers, with a force of 800 men, at daybreak attempted to block up the break in the crevasse which now is 8,000 feet wide and through which the overflow waters of the St. John River are rushing, flooding hundreds of miles of farming lands.

A dispatch from Remy, La., said that despite the efforts of more than 2,000 workmen, the weakened levees were crumbling and it was expected they would collapse before nightfall.

Lorimer's Candidacy Amazes Senators

Members of Upper House Do Not Believe Illinois Man Will Go Before People.

WASHINGTON, Apr. 30—Reports that William Lorimer is to be a candidate at the primaries was received with amazement by Senators. He hopes to succeed Lawrence Y. Sherman, Republican Progressive, who fills the seat he held.

"Mr. Lorimer's title to the seat he had in the Senate was found, after two trials, to be smirched, and he was ousted," said Senator Ashurst, of Arizona. "If he were to come back here with another certificate of election, no matter how obtained, the Senate would look into it with great care."

"He has, of course, a right to go before the people of Illinois," said Senator Bristow, of Nebraska, "but I do not believe the electorate will return him."

"The people of Illinois are not likely to take his candidacy seriously," said Senator Martine, of New Jersey.

$15,000 SUIT AGAINST SOUTHERN RY. IS HEARD

Testimony in the case of H. P. Cape against the Southern Railway Company in a suit for $15,000 personal damages was taken in the United States District Court to-day. Cape, who was a fireman for the road, claims to have been injured in the roundhouse of the Atlanta yards.

The suit was transferred from the Fulton Superior Court.

PEACHES ARE RIPE



WAR THREATENED AGAIN BY AUSTRIA

Foreign Office Declares Montenegro Must Change Attitude or Invasion Will Follow.

Special Cable to The Atlanta Georgian.

VIENNA, April 30.—The Austrian foreign office announced to-day that the Austrian Government would immediately adopt coercive measures against the Montenegrin Government unless there is a change of attitude at Cettinje.

Envoy's Recall Is Denied.

LONDON, April 30.—A telegram from Cettinje states that the report that Baron Giesel VonGieslingen, Austrian Minister to Montenegro, had been recalled, is premature.

It was learned here from a semi-official source that Count VonBerchtholdt, Austrian Foreign Minister, has informed the powers that Austria will make no overt move against Montenegro until after the meeting of the ambassadors here to-morrow.

A dispatch to The Neue Freie Presse announced that Italy had agreed to support Austria in any action the latter might take against Montenegro. The possibility that Austria may precipitate an extensive campaign, embracing all of Western Albania, is growing.

WILSON COMPLETES PLAN FOR CURRENCY REFORM

WASHINGTON, April 30.—President Wilson's currency reform bill will make its appearance in concrete form in the near future. It will represent the views of the President on what is needed to place the monetary system of the United States on a more substantial basis.

It is confidently predicted that the bill will not carry any provision pledging the United States to a guaranty of bank deposits.

CHRISTY CHURCHILL, LAST OF KENTUCKY FAMILY, DIES

LEXINGTON, KY., April 30.—Christy Churchill, the last member of the noted Kentucky family from which Churchill Downs received its name, is dead here to-day. He suffered an attack of pneumonia during the private race meet given by Mrs. Clarence Lebus in Lexington last week.

Policeman Says Body Was Dragged From Elevator

R. M. Lasseter, the policeman on the morning watch past the pencil factory, was called at 3 o'clock in the afternoon. He was questioned as follows:

Q. Were you in the pencil factory Saturday night or Sunday morning?—A. I was there at 4:45 Sunday morning.

Q. What did you find?—A. A parasol.

Q. Where did you find it?—A. At the bottom of the elevator shaft. I found there also a big ball of red wrapping twine that never had been opened. (Here the witness was shown the cord that had strangled the girl and asked if that was the kind of cord he had found. He said it was not. The cord he found was very much smaller.)

Body Had Been Removed.

Q. Had the body been removed when you were in the building?—A. Yes.

Q. Where was the elevator?—A. I don't remember; it was on the second or third floor.

Q. Is the bottom of the elevator shaft of concrete, or wood, or what?—A. I don't know. It was full of trash and I couldn't see.

Q. Did you look for signs of a struggle?—A. Yes. I saw where something had been dragged along the ground, and I traced it back to the elevator shaft.

Q. Did you find anything to indicate that the body came down the ladder?—A. No, sir; the dragging signs went past the foot of the ladder. I saw them between the elevator and the ladder.

Dragged From Elevator.

Q. You think, then, that the body was dragged from the elevator?—A. Yes, sir; I think from the evidence that it was dragged from the elevator.

Q. Where was the umbrella?—A. In the center of the elevator shaft, closed.

Before the witness was dismissed he said that he had passed the pencil factory at 1 o'clock Sunday morning and saw that the back door was closed. He said he did not pass the place again until after the body was removed. This was a voluntary statement from the witness and was not made in answer to any question.

'The Bryan Rickey,' Capital's New Drink

Served by Diplomatic Washington Barkeepers to Those Who Like It. Better Than Real Stuff.

WASHINGTON, April 30.—A white-ribbon drink is now on sale in Washington bar rooms. It is called the "Bryan rickey," and came into the city on the very heels of the "grape juice diplomacy." It promises to become popular during a part of the present Administration at least. It is made as follows:

Take half a glass of grape juice, pour over cracked ice, add a dash of lemon juice and some carbonated water.

Secretary Bryan's supporters who have tasted the new drink say it is excellent.

TEACHERS TAKE TESTS THIS WEEK FOR LICENSES

Examination of applicants for teachers' certificates will be held at the Boys' High School Building Friday and Saturday. Tests prescribed by the County Board of Education will be given.

The examinations will be for both white and colored applicants.

Harris Appointment Reported Favorably

Census Committee of Senate Gives O. K. to Nomination of Georgia Man.

WASHINGTON, April 30.—The nomination of Walter J. Harris, of Georgia, to be Director of the Census, to-day was ordered favorably reported by the Census Committee. The vote was along strict party lines.

Senator Townsend, of Michigan, on behalf of the Republicans, will submit a minority report.

BIG GUN SOLD FOR $40 TO YOUNG SWISS CADETS

GENEVA, April 30.—The Swiss military cadets at Thun, the Swiss Woolwich, were greatly surprised and pleased recently to receive a modern Krupp cannon from Germany, for the price of $40.

The boys had started a subscription among themselves to buy a Krupp gun, and the sum had reached $40 when Fraulein Krupp heard of the matter and "sold" the gun to the Swiss boys, probably to save their future pocket money.

The cannon was one of the first to be employed at the Krupp works for automobile firing, and is a good model. The Swiss cadets are now studying the intricacies of a big modern gun under an officer.

NEWT LEE ON STAND AT INQUEST TELLS HIS SIDE OF PHAGAN CASE

Describes Finding of Body of Slain Girl and Events at Peneil Factory Before and at Time of Discovery of Crime.

Newt Lee, watchman at the National Pencil Company's factory, who notified the police of the discovery of Mary Phagan's body, told his complete story on the stand at the coroner's inquest to-day.

Lee was on the stand for more than an hour and was plied with questions intended to throw light on the tragedy. He replied to questions in a straightforward way, and in detail his story is substantially the same as he has made to the reporters ever since his arrest.

His most significant answers concerned his employer, Leo M. Frank, superintendent of the factory. Lee said that when he reported at 4 o'clock for work, Frank told him to go home until 6. He declared that Frank seemed excited, but added that he attributed that excitement to the fact that Frank had just discharged John Gantt, and might have feared trouble. He said he reported back for work at 6 o'clock and that a few hours later Frank called him up by phone from his home to ask him if things were all right. The witness testified that his employer had never done this before.

Chief of Police Beavers said that Leo M. Frank, superintendent of the National Pencil Company, would go on the stand before the coroner's jury probably late this afternoon.

The Chief said he could not force him to testify as he was in the nature of a defendant, but Attorney Rosser said there would be no objection.

E. L. Sentell, on the stand this afternoon, reiterated that he had seen Mary Phagan with Arthur Mullinax at midnight Saturday night. His testimony and that of other witnesses is printed on page 4.

Newt Lee's Testimony as He Gave It at the Inquest

Newt Lee, the negro night watchman, was questioned as follows:

Q. What is your name? A. Newt Lee.

Q. Where do you live? A. Rear of 40 Henry Street.

Q. What do you do? A. Night watchman at the National Pencil Company.

Q. What kind of work do you do? A. Watch and sweep up the first floor.

Q. What time do you go to work? At what time? A. Six o'clock. If it is not quite 6 o'clock I go around and see if the windows are down. If it is at 6 I punch the clock and then go around.

Q. What else do you do? A. I go around all over the upstairs floors. If I have time I go in the basement, but if not, I go in the basement afterward. It takes me 25 minutes to make my rounds upstairs when I hurry. I punch every half hour.

Frank Sent Him Away.

Q. How many keys have you to the building? A. I had but one key which unlocks the building.

Q. What time did you get to the building Saturday? A. Four o'clock.

Q. Why did you get there at that time? A. Friday was pay day, and Mr. Frank told me to come at 4 o'clock Saturday, as it was Memorial Day. When I came in he sent me away again. When I went in he came out of the outer office, rubbing his hands, and told me he was sorry he had brought me down so early, as I could have been sleeping. He told me to go back out in town and not to get back later than the usual time of 6 o'clock.

Q. What's on the first floor? A. Just boxes; they don't use it.

Doesn't Use Elevator.

Q. Where was the elvator when you went in at 4 o'clock? A. I don't know, cap, because the elevator doors were shut and you can't tell where the elevator is. But the elevator is supposed to stay on the first floor, they told me.

Q. Is there a door in the basement at the elvator? A. Yes. There's one that slides up, too.

Q. Do you ever use the elevator? A. No, sir.

Q. Does the machinery have to be used for the elevator to be running. A. I think so.

Q. When you went upstairs and opened the doors on the stairway you made some noise, didn't you? A. Yes.

Q. Where was Mr. Frank when you went in? Did you hear him come out of his office? A. I just saw him come out. I said, "All right, Mr. Frank," like I always do and he came out of the outer office.

Q. Could anyone be in the office and you not see them? A. Yes, sir.

Heard No One in Office.

Q. Did you hear any one talking in his office? A. No, sir.

Q. Where did you go when he told you that you could go? A. I went right down and out the door. I went up to Alabama Street to Broad, and over to near Decatur Street and Central Avenue and looked at a medicine show a fat man was giving for negroes.

Q. What time did you go back? A. Just a few minutes before 6.

Q. Did you punch at 6 o'clock? A. Just at 6. Mr. Frank came on out and put cards in the clock. He then went back in the office and I went downstairs.

"While I was there Mr. Gantt came from across the street and said he wanted to get a pair of shoes. I told him I couldn't let him in, and he asked if Mr. Frank was there. I told him yes, and that I would go get him.

Frank Looked Frightened.

"At this time Mr. Frank came down and looked a bit frightened. I think he looked that way because Mr. Frank had discharged Mr. Gantt and thought Mr. Gantt might start some trouble.

"Mr. Gantt told him he wanted his shoes and Mr. Frank, after talking a few minutes, told me to go up there with them. I did, and we found the shoes where he had said they were. He asked me for some paper and twine and wrapped the shoes up. He asked me if he could use the telephone. He called up some lady and said he wouldn't be out until 9 o'clock. He then went downstairs and out of the building. I locked the door behind him and saw him go up the street.

Watched Gantt Go Out.

Q. What did you do then? A. I watched Gantt as he went out and then I punched the clock for 6:30.

Q. Did you see Gantt at 4 o'clock? A. No.

Q. When Mr. Frank came and met Gantt, did you go right upstairs? A. Yes, sir.

Q. Where was Mr. Frank? A. I don't know.

Q. Did you lock the door? A. I unlocked the door and let Gantt out.

Q. Where were you when Mr. Frank came? A. We were all on the outside when Mr. Frank gave Gantt permission and I went in with Mr. Gantt.

Q. Did you go to the toilet and machinery room at 4 o'clock? A. No, sir.

Q. Is there a carpet or a rug on the floor in Mr. Frank's office? A. No, sir.

Frank Was Rubbing His Hands.

Q. When you went upstairs at 4 o'clock and said, "All right, Mr. Frank," and Mr. Frank came out, was he excited? A. Yes, sir; he was rubbing his hands.

Q. Was that unusual? A. Yes, sir.

Q. Have you ever seen him do that before? A. No, sir.

Q. When did Mr. Frank tell you to

MARY PHAGAN AND HER AUNT IN VARIOUS POSES



WATCHMAN NEWT LEE ON STAND TELLS HIS OWN STORY OF THE PHAGAN MYSTERY

Continued From Page One.

watch Mr. Gantt? A. When they turned him off.

Q. Did you know why Gantt was discharged? A. No, sir.

Q. How long have you worked in the pencil factory? A. Three pay days.

Q. How often do they pay you? A. Every Saturday.

Q.—Have you told everything that was said by you and Mr. Frank before he left the factory? A.—Yes, sir; only I offered him some bananas and he wouldn't take them.

Saw Frank Leave Also.

Q.—How long did it take Mr. Gantt to find his shoes. A.—Very little time. He found his shoes and went out of the building after he had talked over the telephone.

Q.—Do you know whether Mr. Frank left the building during that time? A.—He went outside. I don't know whether he came back in or not.

Q.—Did you see Mr. Frank walk away? A.—Yes.

Q.—Where did he go? A.—He went up Forsyth Street toward Alabama.

Q.—How long have you worked for Mr. Frank? A.—Just three paydays.

Q.—How long have you known him? A.—Just since I have been there.

Q.—When did you see that all of the windows of the plant were down? A.—When I made the rounds just before making my 7 o'clock punch.

Gas Light Changed.

Q. What did you do then? A. I went into the basement a few minutes after 7 o'clock.

Q. What is on the top floor? A. A whole world of machinery.

Q. Where were Gantt's shoes? A. In the shipping department, near the front.

Q. How do you get to the basement? A. Through a scuttle hole.

Q. What part of the basement did you go to? A. To a light near the ladder only a few feet from the ladder.

Q. Did you light the gas in the basement? A. No, sir; it was lighted, but it wasn't like I left it that morning. It was turned down like a lightning bug.

Q. What time Saturday night did you get a telephone call? A. I don't remember the exact time.

Q. Who called? A. Frank.

Q. Was that the only call? A. Yes, sir.

Frank Telephoned Him.

Q. What did you do when the phone rang? A. I took down the receiver and said, 'Hello!' He said, 'Hello,' and said it was Mr. Frank. I said, 'Is this you, Mr. Frank?' Then he said, 'How is everything, Newt?' I told him everything was all right and he hung up.

Q. Had Frank ever called you before over the phone? A. No, sir, he never had.

Q. Did he say where he was? A. No, sir.

Q. Did you punch your clock every half-hour Saturday night? A. Yes, sir; every half-hour from 6 o'clock until I found the body.

Q. What did Mr. Frank say to you Sunday morning? A. He said the clock had been punched all right.

Q. Did he say the clock had been punched regularly? A. Yes, sir.

Q. You say you pushed the clock every half-hour? Did you go to the toilet that night? A. Yes, sir.

Q. Where did you go? A. Upstairs.

Q. When did you go to the toilet again? A. Almost 3 o'clock. I waited because I wanted to go into the basement on my rounds, so I waited and went into the toilet in the basement.

Q. How did you get down into the basement? A. I went down the ladder and went back to the toilet. I set the ladder on the floor against the side of the toilet. I came out of the toilet and stepped up a few feet. I don't know just how far. I looked to see if the back door was all right, and to see if there was any fire in the basement. Then I saw the body.

At this juncture Lee's testimony began to differ materially with that of the officers, who said that the body was lying face downward.

Thought It Was Trick.

Lee continues: "I thought it was something some devilish boys had put there to scare me. I went over and saw it was a body and I got scared. Then I called the police. I tried to get Mr. Frank."

Q. Whom did you call first? A. The police.

Q. What did you say? A. I was scared and I don't know what I said. I tried to tell them that I had found a dead body.

Q. How did you know the number of the police station? A. Mr. Frank gave it to me and told me to call it if anything ever happened around the plant.

Q. How was the girl lying when you found her? A. On her back. (Officers had testified that they found her on her face.)

Q.—How did you happen to see her? A.—I saw her when I walked out to look for a fire.

Didn't See Whole Body.

Q.—Did you walk beyond that partition in the basement? A.—No, sir. I just saw parts of her. I saw her legs.

Q.—Did you put your hands on her? A.—No, sir.

Q.—What kind of an examination of the body did you make? A.—None; I just looked and saw that it was a dead body.

Q.—Was her head toward you? A.—No, sir, I couldn't see her head until I had walked around.

Q.—Did you see any bruises on her? A.—No, sir, I just blood and lots of dirt.

Q.—How did you find her? A.—On the flat of her back.

Waited for the Police.

Q. How was the head? A. On one side.

Q. You didn't touch her or make any examination? A. No, sir; I didn't touch her.

Q. After you called the police, did you go down into the basement before they came? A. No, sir.

Q. How did you come to turn her over? A. I didn't turn her over.

Q. How did you know she was dead? A. I knew she was dead because she was there. There ain't no white woman going to be there if she ain't dead. She was all dirt and bloody. I knew she was dead, boss.

Q. Was Mr. Frank at the plant Sunday morning when the police took you back there? A. No, sir.

Didn't Come in at Once.

Q. Did he come after you got there? A. Yes, sir; they sent an automobile for him.

Q. Was he excited when he came in? A. He didn't come in right away.

Q. Who have keys to the plant? A. Me and Mr. Frank and Mr. Darley. I don't know who else.

Q. Did you ever let anyone in after 6 o'clock? A. No, sir.

Q. Did you lock the door at 6 o'clock? A. Yes, sir.

Q. When do the fireman and the elevator man leave? A. I don't know. They're all gone when I get there.

Q. Who stays in the plant from half past 5 to 6 o'clock when you're not there? A. Mr. Frank and the bookkeeper, and sometimes the lady who stays in the office.

No One There After 6 o'Clock.

Q. Was anyone working there after 6 o'clock Saturday night? A. Not that I know of. There were no lights and all the windows were like I left them.

Q. Did you see blood in the machinery room on Saturday night? A. No, sir; I had to go through the room where they say the lady was killed, but I never saw no blood.

Q. Where are the dressing rooms? A. Why, there's dressing rooms all over the building, boss.

Q. Did Mr. Frank say the clock was punched all right? A. Yes, sir; on Sunday morning he said I had never lost a punch.

Q. When did you first tell any one that Frank sent you away from the factory Saturday afternoon? A. I don't know when I told it, boss.

Went to Basement Every Hour.

Q. Did Mr. Frank ever tell you that the clock was not punched regularly last Saturday night? A. Yes, sir; he told me on Monday morning that the clock was not punched right.

Q. How often did you go to the basement Saturday night? A. Every hour, but only a few feet from the ladder.

Q. Could anyone have used the elevator and you not know it? A. No, sir.

Q. How was the body lying when you went back with the officers? A. Like I found it.

Q. On its face or on its back? A. The same way, boss.

Q. When did you turn out the gas? A. I didn't turn it out.

Q. Was it burning when the officers came? A. Yes, sir.

Q. What kind of a lantern did you have? A. Just an ordinary lantern, boss.

Q. Was the lantern dirty? A. Yes, sir.

Knew It Was White Girl.

Q. Could you tell by the light of the lantern whether the woman was white or black? A. Yes, sir; I could tell by the skin and by the hair.

Q. Was the head the only skin of the girl you saw? You didn't see her legs or her body? A. No, sir.

Q. Do you know any of the operatives? A. No, sir; they're always gone when I get there.

Q. What is the back door for—the one in the basement? A. I don't know.

Q. Did you ever see it open? A. Yes, sir; last Friday morning.

Had No Back Door Key.

Q. Did you have a key to the back door? A. No, sir; the fireman had one.

Q. Was the fireman supposed to be there at night? A. No; he leaves when I get there.

Q. What's his name? A. Knox.

Q. Is he a negro? A. Yes.

Lee was excused and J. M. Gantt, who was in the factory Saturday afternoon to get a pair of shoes he had left there, was called to be questioned by Coroner Donehoo and others.

Went Down Scuttle Hole On Ladder to Reach Body

Previous to Watchman Newt Lee's testimony, three police officers, who were called to the pencil factory when Mary Phagan's body was found, testified. Their testimony, with the exception of such parts as were unfit to print, follows:

W. T. Anderson, police call officer on duty Sunday morning, was first witness.

"We went over in an automobile to the pencil factory and the negro took us into the cellar where the body was found," he said.

Anderson told of the location of the scuttle hole, from which a ladder led to the basement, and of the location of the body.

"At the foot of the ladder I did not find anything," he went on. "On the left of the basement is a partition part of the way, forming a room. The body was at the lower end of the partition, a few inches from the partition and about six feet from the outside wall of the building. Her head was toward the front of the building. She was lying on her face. The cellar was very dark.

"I did not see the body until I reached it. There is a toilet on the opposite side of the basement, on the right side next to the boiler. There was rubbish, shavings and the like. I did not see any white trash lying about.

"Sergeant Dobbs picked up one of the notes while I was there. Think I could identify them."

On being shown several papers Anderson selected one of the papers as one of the notes found. It was the note written on yellow paper.

"We also found a tablet and a pencil. There were four or five of us there, and I do not know who found it.

"Right in front of the body on the right side, I found her left shoe and hat. She was dressed in a dark colored dress. She had no shoe on her left foot. Her clothes were up to her knees.

"Her left leg just below the knee the stocking was torn and her leg skinned. There was blood on her head, while her eyes were bloodshot. A piece of wrapping cord and her underskirt band were tied around her neck. There was a cut on the back side of her head by the left temple. Her mouth and eyes were filled with dirt and sawdust. She was covered with so much dirt that I could not tell whether she was white or black, and had to pull down one of her stockings to tell whether she was white. Her legs below knees were also covered with dirt and sawdust.

Staple Pulled From Door.

"There was a staple pulled out of the lock at the back door. It is a side door. It has a bar with a hasp. There was a lock in the staple, but the door was closed. Sergeant Dobbs and Brown were there before me.

"There was blood on her head, stomach and legs. I had a flashlight with me. The watchman had no

Continued on Page 4, Column 1.

CONFIRMS LEE'S STORY OF SHIRT

Negro Woman Says Man Accused of Phagan Crime Was Not Home Saturday Night.

If Newt Lee, the watchman, went home on Saturday night and discarded a bloody, stained shirt, Lorena Townes, the negro woman with whom he boarded, knows it. Lorena says Lee was not home on Saturday night.

Detectives found the blood-stained shirt in an old barrel in Lee's room, and around this point has been built the theory that after committing the crime the man went home, changed his shirt, returned to the factory and then telephoned the police. Supporting this belief are the alleged omissions in Lee's time clock checks during the night.

Lee lived in a little back room at 46 Henry Street; Lorena Townes sleeps in the front room opening on the porch. There is no hallway. There is a side door to Lee's room, but it is always locked from the inside, according to Corinne Holsey, who lives in the other half of the house.

Lee Had No Key.

The door to Lee's room opens into his chicken yard, the gate of which is always locked at night and the key kept in the house. Lee does not carry a gate key.

His only access at night to his own room is through the room of the woman who says she is his housekeeper. She says she thinks she would have heard Lee if he had gone through her room Saturday night. Corine Holsey, in an adjoining room, separated by only a thin partition, thinks she would have heard any unusual noises.

Barrell Contains Rags.

In Lee's room is an old barrel filled with rags and cast-off clothing. The Torous woman says she has never examined the contents of the barrel and supposed that Lee's wife left it there.

Lee's wife ran away from him a few months ago and has not been heard from lately.

Corine Holsey declared to-day she say Lee at about midday Saturday, in his back yard cutting wood and that he wore a brown flannel shirt. When Lee was arrested he wore a heavy shirt answering that description.

HAYWOOD ON TRIAL AS INCITER OF STRIKE RIOTS

PATERSON, N. J., April 30.—Scores of deputy sheriffs and policemen guarded the court of special sessions to-day for the arraignment of William D. Haywood, Elizabeth Gurley Flynn, Carlo Treska, Patrick Quinlan and Adolph Lessig, Industrial Workers of the World leaders, indicted for inciting the Paterson silk mill strikers to riot.

CROSLAND BANK SHORTAGE SAID TO TOTAL $10,000.00

MOULTRIE, GA., April 30.—An audit of the books of the Bank of Crosland, just completed by a State bank examiner sent to Crosland following the alleged confession of an official that he had embezzled several thousand dollars of the bank's funds, it is said reveals a shortage of $10,000.

EDMONDSON RE-ELECTED AS MAYOR OF LAGRANGE

LAGRANGE, GA., April 30.—J. D. Edmondson defeated P. H. Hutchinson for Mayor of LaGrange in the city primary yesterday by a vote of 385 to 146. Edmondson is the incumbent. The Councilmen were re-elected without opposition.

Girl Parts Battling Newsies; Both Hurt

Saves Lads, Armed With Club and Stone, From Serious Injury In Street Fight.

Only the interference of a young woman who had the courage to take a hand in the melee saved Arthur Wilson and Johnnie VonLiebman, 13-year-old newsboys, from seriously injuring each other in Peachtree Street.

Young VonLiebman attacked the Wilson lad with a heavy club, and the latter retaliated by banging a stone on VonLiebman's head.

Both were injured enough to cause their removal to the Grady Hospital for patching before being turned over to the probation officers.

Mrs. Dodd's Funeral Set for To-morrow

Well-Known Atlanta Woman Died Last Night at Aragon Hotel From Apoplexy.

The funeral of Mrs. Barbara C. Dodd, prominent Atlanta woman, who died at her apartments in the Aragon Hotel last night as a result of a stroke of apoplexy Monday, will be held from Patterson's Chapel to-morrow morning at 10:30 o'clock. The burial will be in Oakland Cemetery.

Mrs. Dodd was reputed to have inherited an estate worth half a million at the death of her husband, Philip Dodd.

The deceased is survived by one sister, Mrs. Fannie Ackerman, of New York, and one brother, O. C. Dibble of Atlanta.

N. C. ROADS ASK AID OF COMMERCE COMMISSION

RALEIGH, N. C., April 30.—Railroad officials this afternoon finally declined to accept the State's proposition for a settlement of the North Carolina freight rate controversy, and urged that the whole matter be referred to the Interstate Commerce Commission. The conference now in progress here will be fruitless.

The State claims rates from Virginia cities are inequitable. There was talk to-day of Governor Craig calling a special session of the Legislature to consider this matter.

NOTED BIBLE STUDENT TO SPEAK AT GRAND SUNDAY

George B. Raymond, of Brooklyn, Bible student of note and eloquent speaker, will lecture at the Grand Sunday in the second of a series of weekly religious meetings. The first lecture was delivered by J. F. Rutherford last Sunday.

Considerable interest in the lectures is being manifested.

MANY ENTRIES RECEIVED FOR AUTO HILL CLIMB

Arrangements are being made to-day for the annual hill climb of the Atlanta Automobile and Accessory Association on Stewart Avenue May 17.

L. S. Crane, chairman of the committee, to-day said entries this year would be larger than last.

Many entries have been received.

WOMEN STRIKE RIOTERS HURL STONES; ARRESTED

AUBURN, N. Y., April 30.—Six strikers, three women and three men, were arrested to-day in riots near the International Harvester Company twine mill when employees who abandoned the strike and returned to work were met by 150 strike pickets. Stones were thrown, mostly by women.

GIRL ART MODEL DRUGGED, STOLEN

Brother Says Rich Italian's Daughter Was Kidnaped by Their Father's Secretary.

PHILADELPHIA, April 30.—Lena Bussemy, the 16-year-old daughter of Boston's wealthiest Italian importer, who has been famous in art circles as a model, and who disappeared from her home a week ago, has been traced to this city by her brother and detectives, who say she is held by blackhand abductors.

The girl's father, who is known as Mayor of Boston's Italian quarter, received many threatening letters which set forth that his daughter would be kidnaped.

Frank Bussemy, who is directing the search for his sister, say the kidnaping was carefully planned under the leadership of his father's former private secretary, for whom the police are searching. The detectives say that this man, Luigi Olivier, disappeared at the same time the girl was lost sight of.

It was also discovered that $974, a personal fund which he had charge of, was also gone from his desk at the Bussemy place of business. It is said that two men compelled the girl to accompany them from the city by the use of drugs, which they forced her to take and which kept her in a semi-comatose condition.

St. Louis Dedicates Jefferson Memorial

Governor Edward F. Dunne, of Illinois, Makes Address—Peace Envoys Attend.

ST. LOUIS, April 30.—St. Louis is in gala spirit for the dedication ceremonies which formally gave the Jefferson memorial building in Forest Park into possession of the city.

Thousands of visitors from Illinois, Missouri, the Southwest and the nation in general, attended the ceremonies—the largest crowd ever assembled on a similar occasion in the city's history.

Governor Edward F. Dunne, of Illinois, and members of his official staff arraived from Springfield. The Governor will deliver an address.

Envoys to the fourth American Peace Congress, which opens Thursday, were guests.

DR. BOWDOIN NEW HEAD OF ROYAL ARCH MASONS

MACON, GA., April 30.—Dr. Joe P. Bowdoin, of Adairsville, was this afternoon elected grand high priest of the Grand Chapter of Royal Arch Masons of Georgia.

Judge H. W. Hill, of Atlanta, was elected grand sire, which means that in 1915 he will be chosen grand high priest.

REPUBLICAN WOULD REPEAL FREE CANAL TOLL MEASURE

WASHINGTON, April 30.—Representative Britten, of Illinois, introduced a bill in the House to-day to repeal the free tolls section of the Panama Canal act.

Britten declares free tolls is a thinly veiled ship subsidy for American ships.

Drive away that tired feeling or it may drive you down hill so fast your health will be shattered.

Put on the brakes. Hood's Sarsaparilla stops the decline, purifies the blood, creates appetite and lifts one back to the crest of the hill—the summit of perfect health. Get it today.

SEWELL'S
SPECIALS FOR
THURSDAY and FRIDAY
We retail at wholesale prices.
Solid carload Fancy Lemons...15c per doz.
Solid carload Pineapples .....9c each
Solid carload New Irish Potatoes, per peck 37½c
15c can Condensed Milk 8 1-3c
15c can Corn.....7½c
15c can Hominy....7½c.
15c can Salmon.....5c
15c can String Beans..5c
1,000 pounds Fresh Country Butter, per pound 22½c
SEWELL COMMISSION CO.
WHOLESALE AND RETAIL
11-13-15 Whitehall St.
Branch Store, 164 Decatur St.

FLOWERS and FLORAL DESIGNS
ATLANTA FLORAL CO.
Both Phones Number 4. 41 Peachtree

ATLANTA THEATER
Matinees Wed. and Sat.
25c
Nights 15c to 50c
ALL THIS WEEK
Except Wed. & Thurs. Nights
MISS BILLY LONG
And Company In
A Butterfly on the Wheel
First Time in Atlanta

LYRIC | This Week | Mats. Tues., Thurs., Sat.
BILLY THE KID
A DRAMA OF THE WEST.
With the Young American Star, BERKELY HASWELL.

Home Again With Vaudeville
FORSYTH Mat. To-day 2:30 To-night at 8:30
Sophye Barnard--Lou Angler & Co.—Chris Richards — Gaby — Heim Children—Barr & Hope—Muriel & Francis and Others....
NEXT WEEK
Gus Edwards Kid Kabaret

CLOCK 'MISSES' ADD MYSTERY TO PHAGAN CASE

Records Purport to Show Watchman Failed to Register Three Times Saturday Night.

What does the National Pencil Factory time clock show?

It was the duty of Newt Lee, the negro night watchman, to punch it every half-hour. Records brought to the police station purport to show that Lee three times failed to punch the clock.

But Leo M. Frank, superintendent of the factory, told a Georgian reporter Sunday afternoon that Lee had punched the clock regularly and that the clock record was all right.

Misses Were Not Consecutive.

Accepting the evidence of the records at the police station, the case is more beclouded by their introduction than it was before. Although they appear to show that Lee failed three times to punch the clock, these misses were not consecutive and the intervals between punches never were more than one hour.

The records show that the first alleged "miss" was not until after 9:32 Saturday night.

Where, then, was Mary Phagan from the time she drew her pay at noon—when Lee was not in the factory—until 9:32 Saturday night?

Makes Mystery Still Deeper.

And if Frank's first statement was not a mistake and Lee did not miss these three punches, how would Lee have had time to go to his home at 40 Henry Street, change a bloody shirt, and return to the factory within a half-hour?

The introduction of the time clock records has served only to wrap the crime in deeper mystery and to add to the innumerable conflicting pieces of evidence.

LEO M. FRANK, Superintendent of the National Pencil Company's factory, still held by the police. Frank's lawyer says he has given to the police every detail of his whereabouts to account for his time on Saturday and Sunday.



MOTHER PRAYS THAT SON MAY BE RELEASED

Gantt's Mother, for Whom Mary Phagan Was Named, Weeps for Son.

In an easy chair in front of an open fireplace in a little Cobb County farm house, sat an aged mother, with lines of suffering marking her face and her white head bowed in sorrow, praying that her son may be found innocent of the terrible crime for which he is held by the Atlanta police.

For two days she sat in the same chair, staring constantly with dry eyes into the embers of the dying fire, seeing in the clouds of smoke as they swirl upward into the chimney, visions of her son caged in a felon's cell—her mind filled with terrible pictures of her boy struggling with the horrors of the "third degree."

The mother is Mrs. Mary Lou Gantt. Her son is James Milton Gantt, the young bookkeeper who is held by the police as a suspect in the terrible murder of little Mary Phagan. Mrs. Gantt was prostrated when the news of her son's arrest was brought to her Monday morning. Her boy had been away from home for three long weeks, and during that time had narrowly escaped death in an accident at Copper Hill, Tenn., where he had been working.

Late Saturday evening she received a letter from her son, saying that he was coming home Monday. The letter was filled with messages of love that only a mother can appreciate, and the heart of Mrs. Gantt was filled with an unutterable joy. Eagerly she awaited the dawning of Monday morning, counting the hours which must elapse ere she could clasp her son in her arms. At the break of day she was up and preparing food that he had always liked. She baked a cake with which to tempt the appetite of the boy, and she donned the soft silk dress that he loved to see "mother" wear.

At the sound of every footstep, and every time the wheels of a wagon crunched upon the hard country road, the mother hastened to the door. But the hours passed and he failed to come. The warm food she had prepared got cold, and the cake, made as only a mother can make them, stood uncut upon the table. At length, as the hour of noon approached, a buggy came down the road. A man alighted and hurried into the house, where he told the mother that her son was under arrest, charged with the most terrible crime in the history of the State—the murder of little Mary Phagan.

The mother, stabbed to the heart by the message, swooned in the arms of her daughter, Mrs. George Blackwell, and was carried into the house. For hours she lay on her bed, moaning and sobbing with the pain that clutched her heart and seared her brain.

Mary Named for Gantt's Mother.

The grief of the mother that her son should be charged with such a monstrous crime is all the more bitter because she has been the lifelong friend of the Phagan family. She was present when little Mary Phagan came into the world, and the little girl was named in honor of her—Mary Lou Phagan. She has rocked the dead child to sleep, soothed her with lullabies and romped with her in lighter moments. She was inexpressibly grieved when she learned of the death of the child, and the arrest of her son has increased her sorrow a hundred fold.

When a Georgian reporter called at her home yesterday the mother, with all the power of a mother's love, protested the innocence of her son and declared that his arrest was a terrible injustice.

"I know my boy could not do such a terrible thing," she cried, her tired old body shaking with grief. "He was a good boy. I raised him right and nothing on earth could ever make me believe that he has ever done anything wrong. I know my boy as I know no one else on earth, and I swear that he knows no more about the terrible crime than I know myself."

Feeling High in Marietta.

Feeling against the man who strangled little Mary Phagan runs high in Marietta, while Gantt has the sympathy of many. The family stands high in the business and social circles of the little city, and not a man could be found by a Georgian reporter yesterday afternoon who would utter other than good about the young man. Prominent citizens declared that he was a young man of honor and could not possibly be connected with the crime. When the boy is released and fully exonerated of the crime, or of any connection with it, the citizens of Marietta are planning such a reception as will leave no room for doubt in the minds of the mother and of himself that the unfortunate circumstances that led to his arrest have not lessened their high regard for him or for his family.

Young Gantt has lived most of his life on a farm six miles from Marietta. He was raised to manhood there, and was and is considered one of the finest young men the County of Cobb has produced. For several years he taught school at the old Camp Grounds school house, and then came to Atlanta to learn bookkeeping. Three weeks ago he received an offer from California, and started for the West. He was held up by high water at Memphis and went to work at Copper Hill, Tenn., where he worked for a week. Then he was one of the victims of an elevator accident, and came home to recuperate. He had been staying at his sister's home on Linden Avenue, and was on his way to visit his mother when he was arrested.

LEO FRANK'S FRIENDS DENOUNCE DETENTION

Leo M. Frank, superintendent of the National Pencil Company and one of the central figures in the sensational murder mystery surrounding the death of little Mary Phagan, is well regarded by a host of friends in Atlanta, who scoff at the idea that he can in any way be implicated in the horrible tragedy.

His friends are all loud in their denunciation of the efforts that have apparently been made to drag his name into the affair as a principal.

Mr. Frank, 28 years of age, a native of Brooklyn, N. Y., came to Atlanta about five years ago to take charge of the plant of the National Pencil Company. Three years later he married Miss Lucile Selig, daughter of Mrs. E. Selig, of 68 East Georgia Avenue, and has since made his home with Mrs. Selig.

Mr. Frank is a mechanical engineer and a graduate of Cornell University, and prior to his coming to Atlanta held a responsible position with the B. F. Sturdevant Co., of Boston, Mass.

Shortly after he came to Atlanta Mr. Frank was sent to Europe to study the art of pencil manufacture and is considered an expert in his line.

Mr. Frank is popular in Jewish social circles and an interested worker in several Jewish charitable organizations, being president of the local order B'nai Brith.

Several of his most intimate friends seen this morning, among them being Arthur Haas, of the firm of Haas & McIntyre; Isaac Haas, president of the Southern Spring Bed Co., and Arthur Heyman, of the firm of Dorsey, Brewster, Howell & Heyman, were highly incensed at the police actions. They were unanimous in their characterization of him as a clean-cut, manly man, with a zeal for doing good for others.

"The very idea that he could in any way be implicated in this horrible affair is simply preposterous," several of them said.

Among his employees at the pencil factory Mr. Frank was unusually popular and yesterday when he was taken to headquarters for further questioning by the detectives, several of the girls and women wept bitterly and protested loudly their belief in his absolute innocence of any complicity in the matter whatever.

Mr. Frank is held in high regard by the officers of the company and is admired and respected by those working under him and the belief of those at the factory is that he will be able to establish his absolute innocence of any connection with the crime.

Shepards' 7,000-Mile Bridal Tour Ended

Former Miss Helen Gould and Husband Return From Long Honeymoon Trip in Europe.

NEW YORK, April 30.—Among the passengers arriving to-day on the Liner Breton from Southern Europe were Mr. and Mrs. Finley J. Shepard, the latter formerly Miss Helen M. Gould; Rear Admiral Swinburne, United States Navy, retired, and Countess Belle Adimarx.

The arrival of Mr. and Mrs. Shepard ended a honeymoon trip 7,000 miles long. The Shepards were away over six weeks and they visited England, the Continent and Egypt. Shortly after reaching New York Mr. Shepard went to the offices of the Missouri Pacific, where he assumed charge of his new duties as manager.

Senate Report to Favor Suffrage Act

Resolution Proposing Constitutional Amendment Giving Women of U. S. Ballot Is Adopted.

WASHINGTON, April 30.—Senator Thomas, of Colorado, to-day announced that a favorable report on a resolution proposing an amendment to the Constitution granting equal suffrage to men and women will be made to the Senate.

The report will be submitted immediately after the finance committee concludes its work on the tariff bill.

CANADIAN PRAIRIE FIRES DAMAGE MANY FARMS

MOOSE JAW, SASKATCHEWAN, April 30.—Despite rain and snow, prairie fires, still are raging fiercely in Southern Saskatchewan, doing immense damage to settler's farms. Already the damage amounts to hundreds of thousands of dollars.

Holland Celebrates Princess' Birthday

'Orange Bud,' Believed Savior of Little Kingdom From Germany, Four Years Old.

THE HAGUE, April 30.—All Holland is celebrating to-day the fourth birthday of Princess Juliana, "The Orange Bud," whose birth was regarded as the saving of the Dutch from the German war eagle. Prayers are being offered in all churches and various festivities are being held in scores of towns.

For eight years after her marriage to a German Prince, Queen Wilhelmina was childless. The Dutch prayed for an heir to the throne, and trembled when they thought of what might happen if the Queen should die and leave her German consort as a claimant of the throne.

Finally, the prayers of the people, and the prayers of the Queen herself, who had grown thin and sickly, thus adding to the fears of her subjects, were answered. Holland went into paroxysms of joy. Now the infant's picture adorns about every household in the kingdom.

Southern Launderers End Their Convention

Clare D. Heidler, of Athens, Elected President—To Meet Next Year at Charleston.

A barbecue at the Cold Springs Cue Club and an inspection trip through various Atlanta laundries today will bring to a close the annual convention of the Southern Launderers' Association. Many delegates will remain over to-night to witness a theater performance.

At the final business session at the Piedmont Hotel, Clare D. Heidler, of Athens, was elected president; J. A. Nichols, Asheville, N. C., vice president; H. E. Raines, Charleston, S. C., second vice president, and H. A. Smith, Florence, S. C., secretary and treasurer. It was decided to meet next year at Charleston, S. C.

President F. D. Lathco, of Charlotte, N. C., presided over the session of the convention.

BLOCK COTTON SEED RATES.

WASHINGTON, April 30.—The Interstate Commerce Commission today held that rates over the Louisville and Nashville on cotton seed from Memphis, Tenn., to Louisville, Ky., are discriminatory.

BASS. BASS. BASS. BASS. BASS. BASS. BASS. BASS BASS BASS BASS. BASS. BASS. BASS.

Bass' Great May Sale

THE THOUSANDS of buyers who have attended Bass' May Sales in the past will welcome with delight this announcement of the 1913 May Bargain Event, and it will be the greatest May Sale in the history of the store—greater in assortments and variety of merchandise, greater in values. Only a few of the thousands of bargains are quoted in this advertisement. Come, see them all.

Sale Will Begin Thursday Morning At 8 o'Clock

EVERY DEPARTMENT of this immense store is packed with new Spring and Summer goods. Shelves and counters are overflowing with good things for quick buyers. Come and see what a wonderful feast of bargains we have prepared for you. There will be new specials offered every day during the sale. Great purchases will be arriving—prices will be lower than ever known.

Yard-Wide Good Quality Bleaching, May Sale, Yard ... 4 7/8c

40-inch Extra Heavy Sea Island Domestic, Yard 4 7/8c

Domestics, Etc.

Big lot of colored Crocheted Bed Spreads, worth up to $2.00; at, choice 59c
Full double-bed size Bleached Sheets, hemmed ready for use; May Sale price.. 29c
Good size, well made Bleached Pillow Cases in the May Sale at, each..... 8c
Fine, soft-finished English Longcloth; in the May Sale; per bolt..... 59c

Wash and White Goods

Big lot of white checked Nainsook and India Linon; May Sale; per yard..... 3 7/8c
Yard-wide French Percales, in light and dark patterns; per yard 6 7/8c
Yard-wide Brown Dress Linene in natural linen color; this sale, per yard..... 7 1/2c
New Dress Voiles; plain colors and fancies; very stylish and great bargains at, yard..... 10c
Yard-wide Dress Linens in black, white and all the popular shades; per yard..... 12c
New Ratines in black, blue, pink and natural linen color; 25c value; per yard... 12 1/2c

Extra Specials

Big table of Val Lace edges and insertions; up to 25c values; yard..... 3c
Men's White Hemstitched Handkerchiefs; worth 10c; in this sale..... 2c
R. & G. make Corsets in new Summer models; May sale price 44c
Ladies' 16-button Lisle and 2-clasp Silk Gloves; 75c and $1.00 values..... 39c

Big May Bargains in Newest Silks

May Sale of 200 pieces of New Tub Silks, including black, white, Nell rose, light blue, tan, pink, taupe, etc.; also 100 pieces white wash China Silks—values 50c to 75c; all at, per yard..... 19c

New Silk Striped Voiles in black, white and every popular Spring and Summer shade; 75c value.. 25c

45-inch All-Silk Crepe de Chine, in black, white and the season's choicest shades; $1.50 quality... 47c

Great May offering of yard-wide All-Silk Satin Messalines in plain colors and stripes; also yard-wide Foulards in dots and fancy patterns—every good color and combination. These are $1.50 Silks. Choice, per yard..... 69c

Ready-to-Wear AND Millinery

May Bargain Sale of New Dresses

Very pretty new styles in White Pique Dresses with colored sailor collars and cuffs; real value $5.00; will go in the May Sale at only **$1.95**

SPECIALS IN NEWEST SUMMER DRESSES—1,000 Ladies' One-Piece Dresses in the very newest styles for Summer; Silk Ratine, Imported Voile, All-over Embroidered Linen, Silk Messaline and All-Wool Serge—every color, black and white. These are beautiful models; none worth less than $10.00; many $15.00 values. Choice..... **$4.75**

Extra special sale of 500 new Linene Dresses in natural linen color and other popular shades; sailor collars; 3-4 sleeves; $3.00 values **$1.00**

May Millinery Sale

2,000 Ladies' Ready-to-wear Hats and Untrimmed Shapes, including the very newest styles in Panamette, hemp and fancy straws, in all colors and white ratines. Real values up to $5.00. Take choice in the May Sale for..... 98c

500 Ladies' Trimmed Dress Hats in various shapes, styles and colorings; made to sell at $5 to $10. Choice..... $1.98

Sale of Tailor Suits

Late arrivals of Ladies' Spring and Summer Tailored Suits will go in the May Sale at less than actual cost of making. Surplus stocks and samples secured from leading New York makers at immense discounts. See this extra special bargain lot: 200 Ladies' Suits of All-Wool Serges, Panamas and Fancy Mixtures; new styles; all colors and black; real values up to $15.00; this sale..... **$6.95**

Petticoats: Underwear

A line of beautiful new All-Silk Satin Messaline Petticoats with under dust ruffles; black and every stylish shade; new narrow effect; $5.00 values $1.69

Ladies' Muslin Gowns, Petticoats, Combination Suits and Princess Slips, exquisitely trimmed with laces, embroideries and ribbons; up to $3.00 values..... 98c

Ladies' Muslin Gowns and Petticoats, worth up to $1.00, at..... 39c

Ladies' Corset Covers and Drawers; 50c values..... 18c

Ladies' Lisle-finished Undervests; the 19c kind; this sale..... 5c

Lot of Children's Muslin Drawers; nicely made; in this sale..... 8c

New Waists and Skirts

A grand collection of beautiful Lingerie Waists; Lace and Embroidery trimmed and Bulgarian Waists of fine, sheer voile—all brand new models and worth up to $3.00; May Sale price 98c

2,000 White Lingerie Waists, lace and embroidery trimmed; made to sell at $1.00; choice 39c

Exquisite Chiffon, Net, Messaline and Silk Waists worth up to $5.00 and $6.00; May Sale price $1.98

May Sale of 1,000 Ladies' Skirts of light-weight all-wool serges in black, white and colors and of novelty mixtures—mostly samples made up to sell at from $5.00 to $7.50. Take choice of the lot for $2.98

500 Ladies' Skirts of fine serges and imported skirtings; values up to $10.00; May Sale price $3.95

1,000 Ladies' White Pique Skirts in newest styles for summer wear; up to $3.00 values; only 98c

Extra 2d Floor Values

Ladies' House Dresses of good wash fabrics, $1.00 values 49c
Odd lot House Dresses, made to sell as high as $1.50; choice..... 39c
Children's Dresses of Madras, Gingham and Galatea cloth; sizes 6 to 14; up to $2.00 values 69c
Misses' and Children's Middy Blouses; $1.00 values..... 44c
One lot of Children's Dresses, sizes 2 to 6; at choice 19c
Children's Rompers of good, durable fabrics 19c
Children's Fancy Parasols that were 50c; now 19c
Imitation Leather Suit Cases; worth up to $2.50; in this sale 87c

In Our Big Furniture Department

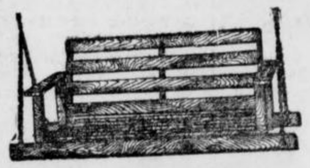

Mission Porch Swing $1.98

Mission Porch Swing, as illustrated above; solid oak, complete with chains and hooks; this sale $1.98

Lace Curtain Sale

One of the greatest sales of Lace Curtains we ever announced will be a feature of this May Bargain event. Thousands of pairs of brand new Nottingham, Saxony, Cable Net, Filet and Irish Curtains in white and ecru—sample pairs, factory surpluses and regular stock—all to go at these sensational bargain prices:

$1.00 LACE CURTAINS at, per pair 49c
2.00 LACE CURTAINS at, per pair 79c
3.00 LACE CURTAINS at, per pair 98c
4.00 LACE CURTAINS at, per pair $1.69
5.00 LACE CURTAINS at, per pair $2.42

Brass Curtain Rods, Extension Style; this sale 5c

Best Linen Opaque Window Shades; Good Spring Rollers 19c



Genuine Fibre Rush Porch Furniture

Fiber Rush Porch Furniture is becoming more and more popular. It is artistic, durable, comfortable, and its cool green color makes it the ideal Summer Furniture. We offer the Genuine Fiber Rush Settees, Rockers and Chairs at about half usual prices:

Fiber Rush Arm Settee ... $5.98
Fiber Rush Arm Rocker .. 2.98
Fiber Rush Arm Chair 2.98



$2.50 Bed Spring Only 98c

Full double bed size 120-coil, all-steel spring; the regular $2.50 quality; May Sale 98c

Art Squares, Rugs, Etc.

9x12-foot Japanese Matting Art Squares in new pretty patterns, only $2.48
9x12-foot Extra Super Wool Art Square in very handsome design at $3.98
9x12-foot Brussels Art Square, real $17.50 value; in this sale $9.90
9x12-foot Smith's Axminster Art Square, the $35.00 grade; only $14.95
Heavy China and Jap Mattings in new 1913 patterns; 40c grade 19c
Extra Special—500 Small Rugs, average size 18x27 inches; choice 15c
27x54-inch Axminster Rugs, good qualities and good patterns $1.39
36x72-inch Axminster Rugs, in wide variety of good designs, only $2.50
3x6-foot Brussels Rugs, in bright, attractive patterns; this sale $1.98
Best No. 1 Floor Linoleum in inlaid style patterns; per yard 19c
You know what the "Crex" Art Squares and Rugs are. Know that they are the best summer floor coverings. Here are the genuine Crex goods at little more than half usual price:
18x36-inch Crex Rugs 39c
30x60-inch Crex Rugs 98c
6x9-foot Crex Art Squares $3.98
9x12-foot Crex Art Squares $5.95
Best No. 1 Floor Oilcloth in good patterns; very special, yard 19c

We Give Green Trading Stamps

BASS'

18 West Mitchell, Near Whitehall

BASS. BASS. BASS. BASS. BASS. BASS. BASS. BASS. BASS. BASS. BASS. BASS. BASS. BASS. BASS.

WATCHMAN LEE TELLS STORY ON THE STAND

Continued from Page Two.

ordinary lantern, the globe of which was smoked. It did not give much light.

"It was about 25 or 30 feet from negro's toilet to where the body was lying. I could not see the body from there with his lantern, could not see over 10 or 12 feet with it.

"She had on a white underskirt. Her head was in line with the corner of the partition. A flashlight would have shown the body. It struck me that she would have been too far behind the partition for the lantern light to show her.

What Negro "Thought at First."

"The negro watchman told me when he saw the body at first he thought some one had placed something there to scare him. He said he did not go down there very much, going down that time to the toilet.

"I questioned the negro at length. He said the toilet in basement was for negroes.

"After questioning the negro, I called Frank at his residence, but could not get him. I then called Mr. Haas, of the National Pencil Company. One of the women members of the family talked to me. Sergeant Brown instructed me to call some of the head men of the pencil company."

Officer Anderson identified the clothing worn by the girl when he found her in the basement. He was then dismissed.

Officer Anderson was called in again and asked to identify the dead girl's clothing. In answer to a question, he said the girl's stocking supporters were unfastened.

Q.—Did the negro say it was a white woman or a negro when he telephoned? A.—He said: "A white woman has been killed up here."

Q.—Did he tell you how she was lying? A.—He said she was on her back.

Negro Was Excited.

Q.—Was he excited. A.—Yes.

Q.—How long do you think the girl had been dead? A.—I don't know much about that, but she was not much rigid.

Q.—Were there any signs of a scuffle? A.—Behind where she was lying there were evidences of a struggle. We found a bloody handkerchief seven or eight feet from the body.

Q.—Did you see a handbag? A.—I did not. I did not see any evidences of her pay envelope.

Q.—What kind of investigation did you make? A.—The first thing we did was to look for the left shoe. We did not make any investigation on the second floor.

you went up to telephone?"

"No, we didn't look around there much. We had no light."

"How far did the girl's tongue protrude from her mouth?"

"This far." (The witness measured about an inch and a half on his fingers.)

"Was the body cold?"

"Yes, and a bubbly streak was coming from her nostrils. Blood was running from her ears and her mouth."

Dr. J. W. Hurt, county physician, who performed the autopsy on the dead girl, asked the witness several questions relating to the condition of the body below the shoulders.

He asked:

"When the stocking was pulled down, did you loosen any strappings to do so?"

"No, the supporter from the corset was loose."

"Was the catch on the supporter broken, or only unfastened?"

"I don't think it was broken."

"Did Anderson loosen the supporter?"

"No."

"Did he use any violence in examining the body?"

"No."

Dr. Hurt then turned the witness back over to the jury.

Draw Knot About Neck.

"How was the cord tied about her neck?"

"It was looped and tied with a draw knot."

"What else was around her neck?"

"Two pieces of her underskirt had been torn away, tied together and bound around her neck."

"How tight was the cord drawn?"

"Tight enough to have choked her to death."

"Which was tied on first?"

"I think the cord was."

"What do you think caused her death?"

"Strangulation."

Tells of Watchman Lee 'Explaining' the Notes

Sergeant L. S. Dobbs was the third witness. He said he answered the call to the pencil company plant Sunday morning.

Q.—Did you find an umbrella? A.—No. Lassiter did.

Q.—Did you find the notes there? A.—One of them.

He then identified the two notes.

Q.—Were you at the plant when Lassiter found the umbrella? A.—No; he found them about 7 o'clock.

Q.—Where did you find the body? A.—About 150 feet from the elevator shaft.

Q.—Did you examine the body?

"Yes. When I turned the body over I found the face full of dirt, and could not tell if it was a white girl or negro. We examined the legs and found it was a white woman.

"I became suspicious of the negro and questioned him. I said: 'You know something about this,' and he became very much excited.. We read the notes, and without anyone making comment the negro said the word 'night' meant the night watchman.

Body Had Been Dragged.

"I asked him why he went downstairs and he said to use the toilet. I asked why he didn't use the toilet on the second floor and he said white folks didn't like for negroes to use their toilet.

"I had Williams to lie down on the ground. Unless one looked directly at the body it could not have been seen from the toilet.

"In going back to the scene after daybreak, we discovered traces showing a body had been dragged from where the umbrella was found at the elevator to where it was found."

Q.—Could an ordinary man have taken a body down the ladder? A.—I don't think so.

Q.—Had the elevator been used that night?

A.—There was no way to use it. The watchman did not know how to run it.

Q.—Did the scratching on the ground show that a person might have stopped with the body? A.—No. It was continuous.

Shoe Found in Path.

Q.—Was the shoe found directly on the line in which the body had been dragged? A.—Yes; just a little to one side, and also the hat.

Sergeant Dobbs described the location of the body, which coincided with other testimony.

Q.—Was her clothing brighter than any boxes that were around? A.—No.

Q.—Was there any warmth in body? A.—No. I could work the fingers slightly.

Q.—Have you had much experience in handling dead bodies? A.—No.

Sergeant Dobbs said the negro told him no one had been in the building since 6 o'clock.

Q.—After the negro had gone upstairs after you found the body, did he go back down stairs? A.—Yes.

Q.—Did you notice any opening in the partition when you first went down? A.—No. I thought it was a solid wall.

Sergeant Brown Tells His Story of Finding of Body

Sergeant R. J. Brown, the second witness at the inquest, corroborated Anderson's story of the finding of the body. Brown, who was in charge of the morning watch, was one of the four men who answered the call of the negro night watchman, Newt Lee.

Brown was interrogated as follows:

"How did you get to the factory?"

"Call Officer Anderson answered the phone call, and Anderson, Sergeant Dobbs, myself and a man named Rogers—we call him 'Boots'—went in Mr. Rogers' car to the factory."

"Who met you when you got there?"

"We got to the building and shook the door and a negro came and let us in. We asked where the body was, and the negro said: 'Come this way.' We went to an opening in the floor near the elevator and we went down a ladder into the basement. Sergeant Dobbs and I were in front with the negro, striking matches and looking around.

Negro Carried Lantern.

"The negro was with us, carrying a dim lantern. We found the body lying face downward, the arms folded underneath. I looked at the body and said: 'For Heavens' sake; it is only a child.' I turned the body over and it was cold and stiff. I couldn't tell whether it was white or colored. I rubbed the dirt and trash and cinders from her face with a piece of paper, and then I said that she was a white girl and others said she was colored. It was not determined until Call Officer Anderson pulled her stocking down and looked at her leg. Then we saw that she was white."

"Did you see any indications of the body having been dragged?"

"There was an impression on the pathway over which we had come as though something had been dragged along there, but the light was very dim and it was hard to tell."

"Did you find any paper?"

"A couple of notes were picked up. I think one was found by Sergeant Dobbs and one was found by me."

"Was the inside of the girl's mouth clean?"

"It was covered with dirt."

"Was her mouth open?"

"Her mouth was open and the tongue was hanging down toward the chin. The lips and the corners of her mouth were covered with dirt."

"Was her face imbedded in the ground?"

"I didn't notice."

"Could the dirt in her mouth have come from lying down?"

"Not all of it."

"Did you see a cord around her?"

"Yes, a cord was around her neck and a piece of her underskirt was tied around her neck."

"Did you go to the back of the building?"

"I did."

"What did you find?"

"I saw that the staple and lock on the back door had been unfastened."

"Was the door open?"

"No; it was unlocked, though, and the staple was pulled."

"Could the staple have been pulled from the outside?"

"No, sir."

"What kind of lantern did the negro have?"

"An ordinary lantern with a dirty globe?"

How Negro Found Body.

"What did Lee say to you?"

"He said he knew nothing of the girl's death. He said he rarely went into the basement and that on this occasion he went to use the toilet. He said after he had used the toilet he saw the girl's body lying over there."

"Did he say how far she was from the toilet?"

"Not in figures, but the toilet is 25 feet from where the body lay."

"Did he say how the body was lying?"

"No, sir, not to me."

"Did he say he had touched the body?"

"Not in my presence."

"Did you call Mr. Frank over the telephone?"

"No, I guarded Lee while Anderson called him."

"How long did Anderson wait on Mr. Frank?"

"He waited some time. He asked central to hurry the call. He told central that a woman had been murdered there and that he was very anxious to get Mr. Frank."

"What kind of clothing did the girl wear?"

"A kind of a purple dress."

Body Not Obscured.

"Could you see the body from where the negro, Lee, was standing when he said he saw it?"

"I can't say, but to do that one would have to look right close."

"Did the corner of the little room obstruct the view of the body from the toilet?"

"I think it would have, of the head and shoulders, not of the legs."

"Was the cord around her neck tied in front or behind?"

"I think it was looped in the rear."

"Did you see evidence of a struggle?"

"I don't know that I did. We went down into the basement hurriedly and right up to where the negro said the body was."

"Did you start an investigation?"

"We looked around as much as we could, and then notified Chief Lanford, and his men came and took charge of it."

"Did you go upstairs?"

"No, sir."

"Were the gas jets in the basement lighted?"

"No."

"Did you use the elevator?"

"No, we used the ladder altogether."

"Did the negro say that the elevator had been used during the evening?"

"No."

"Was anything found upstairs when you went up to telephone?"

"No, we didn't look around there much. We had no light."

"How far did the girl's tongue protrude from her mouth?"

"This far." (The witness measured about an inch and a half on his fingers.)

"Was the body cold?"

"Yes, and a bubbly streak was coming from her nostrils. Blood was running from her ears and her mouth."

Dr. J. W. Hurt, county physician, who performed the autopsy on the dead girl, asked the witness several questions relating to the condition of the body below the shoulders.

He asked:

"When the stocking was pulled down, did you loosen any strappings to do so?"

"No, the supporter from the corset was loose."

"Was the catch on the supporter broken, or only unfastened?"

"I don't think it was broken."

"Did Anderson loosen the supporter?"

"No."

"Did he use any violence in examining the body?"

"No."

Dr. Hurt then turned the witness back over to the jury.

Draw Knot About Neck.

"How was the cord tied about her neck?"

"It was looped and tied with a draw knot."

"What else was around her neck?"

"Two pieces of her underskirt had been torn away, tied together and bound around her neck."

"How tight was the cord drawn?"

"Tight enough to have choked her to death."

"Which was tied on first?"

"I think the cord was."

"What do you think caused her death?"

"Strangulation."

Witness Saw Slain Girl And Man at Factory Door

J. G. Spier followed Newt Lee on the stand. He lives at Cartersville, Ga.

Q. Were you about the National Pencil Company plant? A. Yes, sir; we walked over to the Terminal station from the Kimball House. I was with a friend. I left the Terminal station at 10 minutes of 4, then walked back there, going back Forsyth Street. I passed the pencil factory about 10 minutes after 4 o'clock. I noticed a young girl and a young man, a Jew of about 25, talking.

Q. Were they excited? A. My impression was that they were. The girl seemed excited and the man nervous.

Q. Was his face flushed? A. He had the appearance of having had a drink. That was my impression.

Q. Did you come back by there later?

Couple Still There.

A.—Yes; I came back to the Western Union to see a friend. The same couple was there.

Q.—Are you sure they were the same couple?

A.—I judge they were.

Q.—Were they in the same position?

A.—The girl had moved to the outer edge of the sidewalk.

Q.—Did you see the girl again?

A.—Yes, the next morning I saw her in the Bloomfield undertaking place. It was the dead girl.

Q.—Have you seen the man since?

A.—I think I did. I saw a man at the pencil factory Sunday whom I was told was Mr. Frank, but I have been told since then that it was not him.

Q.—When did you learn of this?

A. Sunday morning when I was on a car continuing a private investigation of another matter for which I was here. I bought an extra, put it in my pocket and did not read it until I got on the car. I was looking for a Fair Street car.

Q. What time did you catch a car?

A. About 8 o'clock. I got off the car at Broad Street and talked to a policeman. We walked down to the pencil factory and I told him all I knew.

Q. What was the complexion of the man you saw Saturday.

A. I couldn't say.

Q. You are sure he was a Jew?

A. Yes.

Q. How tall?

A. About to my shoulder.

Q. How was the girl dressed?

A. I think her clothes were a little dark.

Q. Did she have ribbon on her hair?

A. I think so. I think she had her hair hanging down the back.

Q. You can't remember the man, but you remember the girl?

A. Yes.

Q. Do you know whether she was bareheaded?

A. I can't say.

Tells Jury He Saw Girl and Mullinax Together

Edgar L. Sentell, the man who identified Mullinax as being the man he saw with Mary Phagan Saturday night, was the first witness to take the stand when the coroner's jury convened at 2:30 o'clock.

The witness said that he worked at Kampers' grocery store, starting to work there last Thursday. He was questioned as follows:

Q. How late did you work Saturday night? A. To about 10:30 o'clock.

Q. What is your work? A. I drive a wagon.

Q. What time did you get in with your wagon Saturday night? A. About 9:30 or 10 o'clock.

Q. What did you do after that? A. I stayed about the store for a little while, then went down to the drug store on the corner.

Saw Girl and Mullinax.

Q. How late did you stay there? A. I do not know exactly. I started walking to town and when I reached the Carnegie Library, I waited for a Magnolia street car. I think I waited about ten minutes and then found that the cars had quit running.

Q. Did you see Mary Phagan Saturday night? A. Yes, sir.

Q. Was she with any one? A. She was with this fellow Mullinax.

Q. What time was it? A. I do not know exactly. It was some time between 11:30 and 12:30 o'clock. I think it was nearer 12:30 o'clock, as the cars had quit running.

Q. Where did you see them? A. On Forsyth Street, near Hunter.

Q. What were they doing? A. They were walking toward me.

Q. Were they together? A. They were not exactly together.

Q. Just how were they? A. She was on one side of the sidewalk and Mullinax was on the other.

Q. Did she wear a hat? A. No.

Certain of Identity.

Q. Could you swear that it was Mary Phagan?—A. Yes.

Q. Are you sure that it was Mullinax?—A. I could not say positively, but it was a man who looked like him, and I have not seen anyone who looks so much like the man I saw as Mullinax does.

Q. How long have you known Mullinax?—A. I have just known his name since Sunday.

Q. Did you know him before?—A. I used to see him around the car barns when I worked there last June, but I did not know his name.

Q. What were you doing around the car barns?—A. I worked there.

Q. When did you first hear of the death of the girl?—A. About 10 o'clock Sunday morning when I was on the car on my way to my aunt's.

Q. How did you know it was Mary Phagan?—A. I heard the street car men talking. They said the dead girl's name was Phagan, and I thought it might be Mary Phagan, as I had seen her out late the night before.

Q. When did you first tell of seeing her?—A. I went right on out to the Phagan home instead of going to my aunt's to find if it was Mary, and told them at the house that I had seen her.

Q. Where is your home?—A. My people live at East Point, but I board at 82 Davis Street.

Q. What work did you do before going with the Kamper Grocery firm?—A. I was in the Navy.

Q. When did you quit that work?—A. April 18.

Q. How long were you there?—A. About three months.

Q. Why did you quit—A.?I was discharged on account of weak eyes.

Q. What was the trouble with your eyes?—A. I could not see the targets.

Q. Do your eyes trouble you ordinarily?—A. No, sir.

Q. Are you quite sure they did not fail you when you met this girl Saturday night?—A. Yes, sir.

Q. Do you drink?—A. Sometimes, but I have never been drunk.

Q. Had you been drinking Saturday night?—A. No, sir.

Q. Did Mary Phagan look like she had been drugged?—A. No, sir, but she looked tired.

Q. Did you speak to her?—A. Yes, sir. I walked between her and Mullinax and said: "Hello, Mary."

Q. What did she say?—A. Hello, Ed.

Q. Did you talk to her any more?—A. No, sir. I walked on.

Q. Did Mary Phagan's parents allow her to go out with boys at night?—A. No, sir.

Q. Did you say anything to her about being out so late?—A. No, sir, but I thought it was unusual.

Q. How long have you been knowing Mary Phagan?—A. Nearly all her life.

Q. Did you ever call on her?—A. I went to her house a good many times.

Q. Did you work all day Saturday?—A. Yes, sir.

Q. Are you sure the girl was Mary Phagan, and not some other girl?—A. I am positive that it was Mary Phagan.

Sentell was dismissed at this point and the next witness called.

WILSON DROPS ALIEN BILL AS CLOSED ISSUE

President Not to Bother Further With Question Unless Japan Objects Strenuously.

SACRAMENTO, April 30.—That Secretary of State Bryan might return to Washington without returning to Sacramento was admitted by his secretary here today. Bryan is said to have suggested to President Wilson that his further stay in Sacramento could not alter the situation. It is said here he has personally reported that the anti-alien land bill will pass.

WASHINGTON, April 30.—So far as the White House is concerned the Japan-California question is closed and Mr. Bryan will be recalled in a few days.

President Wilson to-day said he will take no further action with regard to the alien land law in California unless Japan brings great pressure to bear on Washington.

Inasmuch as the bill which will pass the California Legislature tomorrow is reported by Secretary Bryan to be in accord with all existing treaties with Japan it is not seen here how the Tokio government can object consistently to the enactment of this measure.

Should there be any such protest, however, this Government will refer it to the regular channels of the State Department, and if damages are awarded by a court of claims will pay them as it did in the case of the Italian murders in New Orleans in the early nineties.

Bill to Pass Despite President's Protest.

SACRAMENTO, April 30.—So far as the results of last night's conference between William J. Bryan and the California legislators are concerned, they have not advanced the cause of the President and his Secretary of State an inch.

When the conference was over there was a general knowledge that the anti-alien bill prepared by Attorney General Webb, under the eye of the Governor, and with the advice of that Governor's confidential friends, will be passed by the Legislature and promptly signed by Governor Johnson.

The Governor to-day dictated a statement to the effect that conferences with Secretary Bryan are over and that the time for passing the law has come. He said:

"The conferences between the Secretary of State and Legislature were concluded last night. We were delighted with Mr. Bryan and all that he said was given the most attentive and respectful consideration. Every opportunity was accorded him, and the conference closed only when he stated he had nothing further to say.

No Desire to Embarrass U. S.

"The members of the Government of California with unanimity expressed themselves as desiring to aid the national Government and in no wise to embarrass it. The spirit pervading the meetings was one of friendly co-operation and full of patriotic purpose.

"I think the majority of the legislators felt, and I certainly do myself, that no sufficient reason has thus far been presented to cause California to halt in any contemplated legislation. If any law be enacted, it may be safely asserted, treaty obligations will be scrupulously observed.

Japanese Not Singled Out.

"The Japanese will not be singled out by any act. The classification made by the naturalization laws of the nation, established by the Constitution of California, and sanctioned by the laws of other States, will probably be followed.

"This, of course, it is our legal and moral right to do, and such enactment by California can not justly and logically be either offensive or discriminatory."

Significance was seen to-day in the action of the State Senate in adopting as a substitute for the pending land bill the one prepared by Attorney General Webb. The bill was adopted after Secretary Bryan had informed the legislators that the bill was not satisfactory to President Wilson.

California Senator Says State Insulted Wilson.

SACRAMENTO, April 30.—"It does not require much courage to pick a quarrel when some one else will have the burden of maintaining the controversy."

This statement was made to-day by State Senator W. S. Wright, a Republican, and a member of the administration majority in the California Legislature. Senator Wright declared himself opposed to the anti-alien land bill pending before the Legislature.

BIDS PRETTY GIRLS TO FILL CHURCHES

Men like to be worked by a woman's tactful ingenuity.

Woman can never be so winsome when she is nagging and irritable as when she is tactful and diplomatic.

Queen Esther's attire was probably not equal to a Welch creation, but it helped to sway an empire.

Beauty is no credit to woman; it's a terrible responsibility.

King Ahasuerus was the anti-woman's rights man of his day.

BROOKLYN, N. Y., April 30.—Above are some of the epigrams that the Rev. S. Edward Young uttered in his sermon at the Bedford Reformed Church of Brooklyn. His topic "The Young Woman Whose Attractiveness Gives Her Power," was based on the story of Esther, the Jewess who swayed a throne and whose influence is credited with saving her race from extinction.

"The attractive young women of this part of Brooklyn," said the pastor, "could fill every church in the city every Sunday night if they used their beauty and their attractiveness in the right way. It's their fault, moreover, that the churches aren't filled.

"There is scarcely a circle of entertainment, however flagrant, in Brooklyn to-night that doesn't contain at least one woman who has the power and the attractiveness to transfer the whole group to the house of God.

"Attractiveness is a God-given power. Before it leaves you, young women, before your beauty fades, before your day is gone, use it to the best advantage. If you do the churches will be filled to the doors of a Sunday evening."

'WE INTEND TO WIN,' SAY PONY CONTESTANTS

Contenders in Georgian-Sunday American Race for Twelve Shetlands Determined.

"We intend to win!"

Every contestant who has entered The Georgian and Sunday American race for the twelve beautiful Shetland ponies announces his or her determination to win.

That is the right spirit, of course. No use entering unless you intend to win.

But don't let the ambitions of others deter you from trying your skill. Your determination may be just as strong—may be stronger than those already in the race.

Particulars of The Georgian and American's pony contest are announced again to-day.

And have you seen the picture of one of the ponies? Did you ever see a sturdier, more intelligent, more serviceable little animal portrayed? Well, the other eleven are just as attractive, and the carts are just the sort such fine animals are proud to pull.

Naturally the children of Atlanta are all astir.

Children Win Parent Over.

"My children have been teasing me for a pony ever since they've been old enough to think of such things," said a prominent business man yesterday. "Since The Georgian and Sunday American have been announcing free ponies and carts the youngsters won't let me rest. I guess I'll have to let them try."

Here will be keen contenders—children who have wanted a pony ever since they were old enough to think of such things. There are hundreds of children in Atlanta who have felt just that way. Scores of them will enter the contest.

So send in the nomination blank, which is good for 1,000 votes at the start; begin saving the vote coupons from The Georgian and American from Thursday on, and start at once getting your friends to subscribe for The Georgian and Sunday American.

On another page you will find the limits of the city districts, and the particulars for out-of-town contestants, together with the scale of voting strength the subscriptions for various periods of time give you credit for in the contest.

Worth while work, worth while prizes—you can't afford to stay out of the pony outfit contest, if you love ponies—and who doesn't?

Free Theater Tickets.

"The Butterfly on the Wheel" is continuing to draw crowds to the Atlanta Theater.

No, this bit of type has not strayed by accident out of the theatrical column. It belongs here.

The point is, the crowds going to the Atlanta Theater this week to see "The Butterfly on the Wheel," played by Miss Billy Long's stock company, are paying for their seats, and they come away feeling that it is money well spent for clean and clever amusement.

You, as a reader of The Georgian and Sunday American, may go free of all charge Thursday, Friday and Saturday of this week, and on Sunday, will appear in The Georgian and The Sunday American consecutive coupons, numbered 1, 2, 3 and 4. Clip them out, save them and mail them to our offices with a stamped and self-addressed envelope. In return, you will get a reserved seat for a performance at the Atlanta Theater.

The Miss Billy Long stock company is a well-balanced, competent organization, giving some of the best plays produced on Broadway in recent seasons. A chance to see the cast in plays never before present in Atlanta is not to be overlooked.

Please accept a good seat, with our compliments.

Big Kite Target for New Aeroplane Gun

United States Will Remount All Field Artillery for Use Against Airships.

WASHINGTON, April 30.—A huge kite, flown at a height of 700 feet, will be the target of the new army aeroplane gun which is soon to be given a final test at the Sandy Hook proving grounds. Army officials believe that a gun which will strike a swiftly moving aeroplane at a height of several hundred feet is not impossible.

Secretary of War Garrison has given orders that all field guns be remounted on carriages so that they may be used for aeroplane defense.

U. S. Asked to Certify Receipts for Cotton

Memphis Bankers Seek Protection After Losses Following Failure of Martin's Firm.

MEMPHIS, TENN., April 30.—A petition to-day was being circulated among business men and bankers of Memphis requesting Congress to pass a law giving Government officials power to take charge of any cotton warehouse and issue receipts on stored cotton. This, the backers of the petition declare, would make it impossible for a cotton dealer to borrow money on cotton receipts when there was no cotton in the warehouses.

The petition is the result of the disappearance of Joseph W. Martin, wealthy cotton dealer; the bankruptcy of the Martin-Phillips Company, of which he was president, and the disappearance of Leo Lesser, senior member of the Lesser-Ely cotton firm.

PHILADELPHIA OPERA COMPANY, DIPPEL'S PLAN

PHILADELPHIA, April 30.—It has been learned that Andreas Dippel, the resigned executive of the Philadelphia-Chicago Grand Opera Company, plans to organize an individual company that will sing only in this city.

It has been announced at E. P. Stotesbury's office that he will confer with Dippel next Friday.

STORM-BATTERED STEAMER ARRIVES AT NEW ORLEANS

NEW ORLEANS, April 30.—Badly battered, with two of its crew lost, the Holland liner Sommelsdyk arrived here to-day under low steam. On its way to this point the boat struck a violent storm on March 18. For several days the crew expected the ship to sink.

Hooray! Baby to Rule the House

No Longer Do Women Fear the Greatest of All Human Blessings.

It is a joy and comfort to know that those much-talked-of pains and other distresses that are said to precede child-bearing may easily be avoided. No woman need fear the slightest discomfort if she will fortify herself with the well-known and time-honored remedy, "Mother's Friend."

This is a most grateful, penetrating, external application that at once softens and makes pliant the abdominal muscles and ligaments. They naturally expand without the slightest strain, and thus not only banish all tendency to nervous, twitching spells, but there is an entire freedom from nausea, discomfort, sleeplessness and dread that so often leave their impress upon the babe.

The occasion is therefore one of unbounded, joyful anticipation, and too much stress can not be laid upon the remarkable influence which a mother's happy, pre-natal disposition has upon the health and fortunes of the generation to come.

Mother's Friend is recommended only for the relief and comfort of expectant mothers, thousands of whom have used and recommend it. You will find it on sale at all drug stores at $1.60 a bottle. Write to-day to the Bradfield Regulator Co., 130 Lamar Bldg., Atlanta, Ga., for a most instructive book on this greatest of all subjects—motherhood.

PAST FIFTY? YOU NEED "CASCARETS"

What glasses are to weak eyes—Cascarets are to weak bowels.

Most old people must give to the bowels some regular help, else they suffer from constipation. The condition is perfectly natural. It is just as natural as it is for old people to walk slowly. For age is never so active as youth. The muscles are less elastic. And the bowels are muscles.

So all old people need Cascarets. One might as well refuse to aid weak eyes with glasses as to neglect this gentle aid to weak bowels. The bowels must be kept active. This is important at all ages, but never so much as at fifty.

Age is not a time for harsh physics. Youth may occasionally whip the bowels into activity. But a lash can't be used every day. What the bowels of the old need is a gentle and natural tonic. One that can be constantly used without harm. The only such tonic is Cascarets and they cost only 10 cents per box at any drug store. They work while you sleep.

Our Second Anniversary Sale

OF FURNITURE, RUGS and DRAPERIES

Begins To-morrow, May 1st.



Your opportunity to save money on High Grade House Furnishings is **Here** and **Now**. An Arts and Crafts Clock fitted with a Seth Thomas movement absolutely **Free** with each purchase of $10.00 or over.

Goldsmith-Acton-Witherspoon Co.

Life Time Furniture, Rugs and Draperies.

62 Peachtree—61 N. Broad.



Little debts accumulate rapidly, small savings do the same.

Though your income be limited, you can save a part of it despite the high cost of living.

"The Bridge of Endeavor spans the Sea of Impossibility."

This bank offers you many inducements; accumulate your surplus, remembering that on the dial of Time there is only one word---NOW

4% on Savings

Central Bank & Trust Corporation

Capital $1,000,000 Resources $5,000,000

Candler Bldg.

Branch Corner Mitchell and Forsyth

COUNCILMANIC GRAFT INQUIRY NEARLY ENDED

Aldermen Accused by McClelland Tell Own Stories — None Acts as Prosecutor.

Council's probe of the McClelland graft charges probably will be concluded this afternoon. Alderman John E. McClelland has completed his case, but declines to act as prosecutor; Assistant City Attorney W. D. Ellis, Jr., the city's legal representative in the matter, has made it clear that he does not intend to appear in such a role, and the investigating committee has been content to allow the witnesses to tell their own stories.

The defendants, however, are represented by able lawyers, Aldine Chambers acting for James W. Maddox, and Luther Z. Rosser for Aldermen I. N. Ragsdale and F. J. Spratling.

When Attorney Rosser demanded more definite proof from Alderman McClelland, Attorney Charles T. Hopkins, representing Alderman McClelland, made it clear that the committee had the power to obtain all the books and records bearing on the alleged transactions.

Furnishes New Sensation.

While on the stand yesterday afternoon Alderman John E. McClelland gave a new twist to his sensational accusations. He was telling the committee that Alderman F. J. Spratling himself had confessed to borrowing money from near-beer dealers.

"Didn't Alderman Spratling tell you that as a friend and in confidence?" asked Attorney Rosser.

"Yes," answered Alderman McClelland, "but his conduct since absolved me from any obligation."

"Didn't you and Alderman Spratling always vote the same on these near-beer matters?"

"Aldine Chambers always told him how to vote," answered Alderman McClelland. "My information is that Aldine Chambers is attorney for the crematory company."

Attorney Rosser demanded specific details. Alderman McClelland finally declined to give them. Later Aldine Chambers gave out this written statement:

"Alderman McClelland is both mentally and physically so diseased and deranged as to be totally irresponsible. If any able-bodied man will make such a statement I will call him a liar so quick it will make his head swim."

Winn Tells of Discoveries.

Former Mayor Winn took the stand and told how he had found Alderman Maddox at work on a city sewage disposal plant. He said he dismissed the matter when City Attorney James L. Mayson ruled that the Alderman was within his legal rights.

He next told how he had discovered that Alderman Spratling had borrowed money from near-beer dealers. He said that Alderman Spratling had asked to be appointed chairman of the police committee, and that he had decided to appoint him, although he had never told Alderman Spratling so.

"When I discovered these debts I called Alderman Spratling to my office and told him I could not appoint him."

Chester A. Dady, city sewer contractor, said that he had a written contract with Alderman J. W. Maddox for excavation work. He promised to produce it.

The case of Alderman I. N. Ragsdale, charged with buying horses and mules for the city, will be taken up this afternoon.

New Jersey Bishop Selects Own Grave

Then, Although in the Best of Health, He Places Order for His Tombstone.

TRENTON, N. J., April 30.—Although the Rt. Rev. James A. McFaul, Roman Catholic Bishop of the Diocese of Trenton, is enjoying good health, he has selected his grave and given a stonecutter an order for a tombstone.

The Bishop went to Lawrenceville and visited the Home for Aged Women. He suddenly stopped in front of Morris Hall, and said, "Here is where I want to be buried." Several priests and laymen laughed, but the Bishop said he was not jesting, that his regard for the home was such that he wanted to be buried in front of it when he died.

Four Big Topics for Peace Delegates

Americans in Congress in St. Louis To-morrow Hope to Shape The Hague Program.

ST. LOUIS, April 30.—Four matters of worldwide importance will be considered at the fourth American Peace Conference, which will begin here to-morrow. They are:

A world court of arbitration; limitation of armament; Anglo-American peace centenary; Panama Canal treaty dispute.

"We are trying to have the congress influence the program of the next Hague Conference in 1915," Professor Manley O. Hudson, chairman of the Program Committee, has announced.

Pair Held in $16,500 Life Insurance Fraud

J. C. La France and Wife, of Marshfield, Ore., Charged With Substituting Body.

MARSHFIELD, ORE., April 30.—J. C. La France and wife are under arrest at Coquille, charged with insurance fraud.

La France is alleged to have insured his life for $10,000 in the Postal Life Company, of New York, and $6,500 in other companies, and to have gone on a hunting trip on the Clackamas River. A few months later a decomposed body was identified as that of La France.

After the insurance had been paid to the wife it was discovered, it is charged, that La France had passed off another's body as his own.

Wins Widow He Told of Husband's Death

Commander H. G. McFarland Marries Former Wife of Hero of Kearsarge Disaster.

WASHINGTON, April 30.—Commander H. G. MacFarland who bore the news of the death of Lieut. John Melton Hudgins to his widow, won the hand of Mrs. Hudgins and they were married in St. Thomas's Church, New York City to-day.

Lieutenant Hudgins was the hero of the Kearsarge disaster and died while trying to save the men under his command. His widow is the daughter of Mrs. Francis Bergerman, a social leader of Washington, and heiress to a large fortune. Lieutenant and Mrs. Hudgins had one son, Jack, who will be a page at his mother's second wedding next week.

ODDITIES —in the— DAY'S NEWS

TRAVELED FAR TO END HIS LIFE.—When Max Beaver, of Davenport, Iowa, umbrella mender, was fished out of the water he told Chicago policemen that he came all he way from his Iowa home to commit suicide in Lake Michigan.

PREFERRED WIFE TO JAIL.—Unable to pay $50 which Mrs. Rachael Sparks, 50, charged he had stolen from her, Frank G. Girard, 56, Lexington, Ky., offered himself to her instead. She accepted and the two were married.

FATALLY HURT AVOIDING KILLING CAT.—Turning out to avoid running down a cat, George Junkel, of Chicago, wrecked his motorcycle. Mary Shannon, aged 19, telephone operator, who was riding on the back seat of the machine, was fatally hurt. The cat was uninjured.

EIGHTEEN WORDS IN HIS WILL.—Roland Jacobs, of Chicago, who died just before his college career began, disposed of $1,300, which he had saved, in an eighteen-word will, leaving the money to his father, brother and sister.

"LOVE'S LABOR LOST."—"Neither of us wanted to get married anyhow. If the dollar is returnable, send it to her." This request was attached to a marriage license which was returned to the county clerk's office in New York City by the near bridegroom. The fee wasn't returnable.

PRIZE BULL BRINGS $3,000.—John Arfman, of Middletown, N. Y., sold a 6-week-old Holstein bull calf to Dr. B. B. Cann, of Scranton, Pa., for the record price of $3,000. The sire of the calf is the $10,000 bull "King Alcartra," whose dam, "E. K. Alcartra," has a record of over 20 pounds of butter in seven days and producing over 15,000 pounds of milk in a year.

CAN'T MAKE FEET BEHAVE.—"Every time I hear ragtime music I have to take an extra grip on myself to keep my feet still," said the Rev. Arthur Popleman, of Philadelphia, at the County Christian Endeavor Convention at Atlantic City, N. J. "If writers of ragtime music would stop putting questionable words to their lyrics their scores would live forever."

HYOMEI RELIEVES IN FIVE MINUTES

Help Comes Quickly When Hyomei Is Used for Catarrh.

Quick relief comes from the Hyomei treatment for catarrh and all troubles of the breathing organs, such as stopped-up head, sniffles or morning choking. Put a few drops of liquid Hyomei in the pocket inhaler that comes with every outfit, and before you have used the treatment five minutes you will notice relief from your catarrhal troubles.

It gives a balm-healing effect to the air you breathe, kills the catarrhal germs, stops the poisonous secretions, soothes the irritated mucous membrane and makes a marked improvement in the general health.

Hyomei is not a cure-all; it has but one aim, the relief of catarrh and diseases of the breathing organs. When there is no catarrh, the general health is improved, for then nature has a chance to build up the entire system.

If you suffer from offensive breath, raising of mucus, frequent sneezing, husky voice, discharge from the nose, droppings in the throat, loss of strength, spasmodic coughing and feeling of tightness across the upper part of the chest, or any other symptoms of catarrh, use Hyomei at once. It will destroy the disease germs in the nose, throat and lungs, and give a quick and permanent relief.

Hyomei does not contain cocaine or any habit-forming drug. The complete Outfit costs $1.00; extra bottles if later needed, 50 cents. Druggists everywhere.

BOARD NAMED TO FIX VALUES OF RAILROADS

Howard M. Jones, of Nashville, Only Southerner on Commission Appointed by U. S.

WASHINGTON, April 30.—The personnel of the board of engineers appointed by the Interstate Commerce Commission to assist in formulating plans for the physical valuation of railroads was announced to-day.

It is composed of R. A. Thompson, now with the California Railroad Commission; Professor W. D. Pence, State Engineer of the Wisconsin Railroad and Tax Commission; J. S. Worley, of Kansas City, Mo., a consulting engineer in private practice; Howard M. Jones, of Nashville, Tenn., consulting engineer in private practice, and E. F. Wendt, of Pittsburg, Pa., president of the American Society of Civil Engineers and now in charge of the engineering work of the Pittsburg and Lake Erie Railroad.

Efforts are being made through the War Department to have an army engineer designated for service with the board.

The board will have charge of carrying out the actual work of valuing railroad properties and at the same time make such recommendations to the commission as it deems necessary in expediting the work.

3 U. S. SAILORS DROWNED.

LOS ANGELES, April 30.—Three sailors were drowned when a launch from the U. S. Maryland capsized near the beach at Venice, a resort near here.

Brain Food Ordered for Harvard Students

Oatmeal and Rice Replace Pies, Charlotte Russe and Cake on Memorial Hall Menu.

BOSTON, April 30.—Remarkable to say, it is deemed necessary for Harvard students to build up their brains. To this end the Harvard Dining Association, which caters for 1,200 students in Memorial Hall, has tabooed pies, cake, pudding, charlotte russe and all such enervating and brain-weakening delicacies.

In their place the menu offers for dessert at the noonday and twilight meals preparations of thought-stimulating oatmeal and ice. It is very noticeable that the men who stand lowest in their classes pass their plates for a second helping.

Lawyers Undecided On Darden Appeal

Convicted Slayer of Goddard Awaits Transfer to State Farm or the Penitentiary.

Elmer T. Darden, sentenced to three years' imprisonment for slaying C. M. Goddard, to-day is awaiting an order from the Prison Commission which will send him to one of the State farms, or the State penitentiary.

His attorneys, who had said they would appeal the case if Darden was found guilty of murder, or sentenced to ten years or more, had not decided to-day whether they would take an appeal to a higher court.

KODAKS

"The Best Finishing and Enlarging That Can Be Produced." Kodak Films and complete stock amateur supplies. Quick mail service for out-of-town customers. Send for Catalog and Price List.

A. K. HAWKES CO. KODAK DEPT. 14 Whitehall St., Atlanta, Ga.

KEELY'S | KEELY'S | KEELY'S

It won't take long for you to discover the reason for our immense shoe business. Just one visit to our Shoe Department, and you'll know. All the prefered styles, with a complete range of sizes and widths, and salesmen who know how to fit make it easy and pleasant to buy your shoes here.



ZIEGLER BROS.

The pictures show three of the pretty styles that women favor this season.

The new Colonial Pump in Dull or Patent Kid with light turn or medium welted sole with small tongue and covered buckle, Louis or Cuban Heel---nothing prettier has been developed among new styles . $5 pr.

The new this season's models in pumps now so much sought for may be had here in all the popular leathers and fabrics, with light or medium soles, high, narrow or low broad heels . . . . . $4 pr.

Smart button Oxfords, another favored style this season that makes an attractive street or semi-dress shoe for afternoon wear, are here in all leathers---Kids, Gun Metal, Tans and Patents, with high or low heels . . . . . $3.50 pr.

This but a few of many new styles. All worth seeing.

Keely's

Mail Orders Invited. Out-of-town customers can share in this sale

M. RICH & BROS. CO.

Annual May Silk Clearance

Wherein We Distribute New and Fashionable Silks at Saving of an Average Half

Rich's Annual May Silk Clearance starts to-morrow at 8:30 sharp.

This is not a sale of shelf-weary tag ends, "buyer's mistakes," tender silks nor off shades. It is just the *reverse*---a sale of all the year round *staple* grades and silks highest in *Fashion's* favor.

Planned originally to profit by trade conditions---to help manufacturers and jobbers dispose of their surplus stocks, this May Sale has grown to be the *largest* trade movement of its kind in the South.

Manufacturers and jobbers recognize it---they know that no lot of silks is too large for us to handle if style, quality and prices are right. So we get first *choice* of their surplus stocks---it saves them time and "peddling around."

Fully three-fourths of the silks in this sale are such surplus stocks---secured by our buyer on his special New York trip---and offered to-morrow for the very first time.

The other silks come from our own select stock---silks which have been selling freely at their full price of a third to a half more than to-morrow's figure.

(Left Annex, Main Floor, at 8:30)

$3.50 Chiffon Cloths $1.39

Imported chiffon cloths, the choicest product of the French looms. Soft and sheer with deep borders of Bulgarian, floral, martine and futurist patterns. Impressionistic designs now the rage in New York, deep satin borders, the color combinations leave description dumb. Colors run the gamut of the color card. 44-inch.

$3.50 French Silk Voile $1.29

A dream of loveliness. One-half will be as sheer as gossamer, the other of crepe meteor or the beautiful Calot satin. Some have peacock stripes, others are in allover Persian patterns, still others are Dolly Madison or floral designs. Wonderful possibilities for stunning gowns.

$1 & $1.25 Fancy Taffetas 66c

Soft fashionable taffetas in the pretty Dolly Madison and spaced floral designs, stripes, warp prints, jacquards and changeable styles, 24 and 27 inches wide.

85c Silk Foulards at 59c

40 pieces from the most famous manufacturer in America. Spot proof from rain or water. The 40 pieces include the fashionable space designs, dots, conventional patterns, etc. About every conceivable color, including black and white.

$1 Chiffon Taffetas at 59c

A beautiful quality of pliant chiffon taffeta for all dress purposes. Retails everywhere at $1 a yard. Solid colors or changeables, 26 inches.

New $1 Messalines at 59c

The ever-favored all silk messalines in a wonderfully soft, supple quality, 20 full pieces, including the leading street and evening shades; 22, 24 and 27 inches wide.

Trimmings: Half Price

Three big lots of bands and fringes, gold, silver, embroidered crystal, chenille, etc. All just half.

$1 Yard-wide Black Taffeta 77c

This is our famous "Yellow Edge" which we always sell at $1. As long as 10 pieces last the price is 77c.

69c for our famous 89c "Purple Edge" yard-wide black taffeta. Just 10 pieces.

$2.50 and $3.00 Bordered Chiffon 98c

Solid color chiffons with single or double satin stripe borders, navy, brown, Copenhagen, light blue, pink, grey, tan, violet, wistaria, amethyst, taupe, navy, black and white.

$1.50 to $2.25 Chiffon Taffetas 88c

A tremendous assortment of fine chiffon taffetas in about every conceivable street and evening shade. (No black or white.) All a full yard wide. Not a piece in the lot that formerly sold for less than $1.50; many worth $1.75 to $2.25. Choice 89c.

$1.50 Imp. Black Foulard 98c

A beautiful quality of imported French foulard, wonderfully soft and pliable, will drape delightfully, 42 inches wide. Black only.

$1.50 White Pongee at 95c

All silk white Arab pongee for coats and smart suits, 27 inches wide.

$1.49 for $2.25 Auto Cloth, of the pongee family, for coats, etc., yard wide.

$1.50 Silk and Wool Crepe 79c

Imported soft, crinkly crepe that drapes with classic grace. Warp of pure thread silk, filling of finest Australian wool. A lovely fabric that combines beauty and service. Navy, tan, amethyst, turquoise, grey, 44 inches.

75c to $1.50 Chiffons, Etc. 59c

One big lot of chiffons, chiffon cloths and nets, light and dark colors, some slightly soiled, others in odd shades, white nets included, 44 inches wide, formerly 75c, $1, $1.25 and $1.50; now 59c.

$1.50 Lining Satin at 98c

Splendid grade of white lining satin, yard wide, firm, and closely woven, but pliant and supple.

$1 Black Messaline at 79c

Customers will recognize this instantly as our "Yellow Edge," the best yard wide black messaline in the city for $1. 10 full pieces of it go in the May Clearance at 79c.

$1.50 Silk Suiting at 89c

A feature of the sale. These silks come from the most prominent silk specialist in America—a man who brings out more than half of the season's best sellers. Here are fine silk serges, wide diagonals, beautiful broches, very fine needle twills—all the silks that are in high favor for fine suitings and street dresses. In solid colors and neat designs. Wide color assortment of 22 pieces, 24 inches wide.

$1.25 Silk Crepe Taffeta 69c

Something new—shown for the first time this season. Soft crinkly crepe with the sturdy wearing qualities of a taffeta, all the leading street and evening shades, 27 inches.

$1.50 Tussah Crepe de Chine $1.19

The season's novelty. Combines the soft delightful qualities of a clingy crepe de chine with the striking rough appearance of the Tussah silks. Very smart. Navy, black, Copenhagen, Alice, cafe au lait, tan, brown, reseda. Note the width, 36 inches.

$1 and $1.25 Fancy Messalines 69c

Soft free flowing messalines in warp prints, neat floral patterns, Jacquard designs, hair line and Pekin stripes, changeable effects, etc. Wide color range. 24 and 27 inches.

85c & $1 Spotproof Foulards 69c

The same standard qualities that retail everywhere at 85c and $1. More than 75 pieces in every desirable color. Some with two tone dots or floral designs, geometrical figures, etc., 24 inches. Don't miss this.

59c Colored Messalines at 39c

About 10 pieces of 19-inch messalines, chiefly in the light colors.

$1 Kimono Silks at 69c

Fine quality kimono silks in floral, Dolly Varden and characteristic kimono patterns. Has a rich satin finish. Blue, rose, violet, purple, tan and black grounds with contrasting colors.

Clearing $2 Woolens at 69c

One big table of fine woolens in serges, tweeds, novelties, vigereaux, English suitings, crashes, etc., all short length of 2 to 10 yards. Many are the best of this season's styles—for best pieces sell first—in light and dark colors. 44 to 56 inches wide. Former prices $1.50, $2 and $2.50. Choice, the yard, 69c.

$1 Colored Messalines at 59c

24 and 27-inch colored and changeable messalines in light and dark colors. Fine soft, free flowing quality.

Silk Ratines Reduced

Just five pieces, plain weaves and matelasse.

Good-bye to Dress Patterns

With a very few exceptions every silk dress pattern in stock has had its price lowered a half or more.

Many of these are the exclusive patterns we import direct, others are silks too expensive to meet the popular taste and purse. There are jacquard crepe de chines, Calot satins in Cubist and Bakan patterns, embroidered chiffons, matelasse, gold and silver fabrics embroidered in black satin, crepe chiffons, brocaded crepe de chines, etc.

Chiefly in one of a kind, some better sellers than others, which accounts for a $25 pattern selling in one instance for $6.95 and in another at $9.95. All the patterns grouped variously under these three prices:

$25 to $45 silk patterns $13.95
$20 to $35 silk patterns $9.95
$15 to $25 silk patterns $6.95

$1 Firm Dress Taffetas 59c

A soft lively silk, firm but supple with wonderful draping qualities. One of the finest dress taffetas in the market to-day; retails at all the better stores for $1. Solid colors in white, light blue, Alice, navy, gendarme, Copenhagen, violet, lilac, tan, red, garnet, reseda, maze, pink, grey, etc., and the same combinations and colors in changeables. 27 inches.

59c All Silk Foulards 33c

This is great. These are the all silk foulards which many stores feature as great values at 59c. We have 65 full pieces in spaced floral designs, stripes, dots and conventional patterns. Chiefly white designs on navy, Copenhagen, brown, tan, grey, and black grounds.

New $1.50 Wash Silks at 89c

Check these silks when they go to the laundry. Note that they wash and wear as well as linens of the same texture, for they are pure silk, sans zinc, sans tin, sans gum or loading of any kind, just beautiful silks in beautiful patterns for shirt waists, shirts and dresses. Black and colored stripes on white grounds and some all colored. 32 inches wide.

$2 All Wool Crashes at 89c

Beautiful qualities, soft, medium weight woolens for suits and skirts, 56 inches wide. Grey, tan, fawn, blue.

M. RICH & BROS. CO. 52-56 Whitehall Street

SEATTLE HOLDS HEALTH RECORD MEMPHIS LAST

Mortality Statistics for Year 1912 Show Improvement in Death Rate Throughout Country.

WASHINGTON, April 30.—Mortality statistics for 1911, made public today by Census Director Durand, show a decided improvement in the death rate throughout the country. Seattle, Wash., has the lowest death rate for 1911, 8.8 per 1,000, as against 10.0 per 1,000 for 1910. Memphis, Tenn., has the highest rate, of 21.3 per 1,000, compared to 21.4 in 1910.

The registration area includes 20 odd States, with a population of 59,275,977 persons. Of these 839,284 died in 1911. The death rate for the total area for that year is 14.2 per 1,000, the lowest ever recorded. The highest ever recorded for the same area was 19.8 in 1880.

Atlanta's death rate in 1911 was 19.4. Los Angeles has a rate of 14.5. San Francisco is apparently tolerably healthy, for it has a death rate of only 15.2, while New Orleans, below the level of the Mississippi River, has a death rate of 20.4.

The death rate in Denver was 15.5; Chicago, 14.5; St. Louis, 15.4; Albany, 20.4; New York City, 15.2; Rochester, N. Y., 14.4; Columbus, Ohio, 14.3; Philadelphia, 16.6; Boston, 17.1; Milwaukee, 11.9, and Spokane, 11.6.

Rich Baron Accused Of Slaying a Prince

Russian Nobleman Was Shot to Death in Park Near His Home in Warsaw.

WARSAW, RUSSIAN-POLAND, April 30.—Baron John Bisping, one of the wealthiest landlords of Lithsuania, was arrested to-day on the charge of murdering Prince Ladislas Drucki Lubecki, a relative by marriage, whose body was found pierced with two bullet wounds, on April 22, in the park adjoining his residence at Teresin, near Warsaw.

Prince Ladislas was a well known Polish nobleman and president of the Automobile Club of Warsaw. He left his house on April 22 with Baron Bisping for the railway station. When the prince did not return a search was made and his body was found in the park with his carriage and horses standing nearby.

35 Graduated by School of Medicine

Closing Exercises at Atlanta College Will Be Held To-night in the Atlanta Theater.

Thirty-five young men will receive diplomas from the Atlanta School of Medicine at graduating exercises to-night at the Atlanta Theater. Features of the program will be the valedictory by Guy W. Williams, class history by Samuel M. Howell, class poem by Gilbert M. Roberts, and the class prophecy by Napoleon R. Thomas.

The graduates are Claud Douglas Barkley, George W. Belk, Robert Howell Bradley, Zannie Brantley, Grady Lumsden Carter, Malcolm Dexter Clayton, Ernest Ira Colvin, Vergil C. Daves, Idus Carl Dearlso, Grover Cleveland Edwards, Kinsey Elam Foster, George Willis Hammond, William Scott Hancock, Harry Walter Harpster, Samuel Monroe Howell, Stanley Milton Johns, Leo Lake Jameson, Osee Fulton Keen, Ralph Harley McDonald, Hugh Forrest McManus, Dan McLeod, George Tracy Olmstead, Paul Jean Peniston, Mark Pearson Pentecost, William Harry Powell, Boyce Tucker Rainey, R. D. Rawlins, Julius Milton Reynolds, William Roy Richards, Gilbert Madison Roberts, Arturo R. Ros Rangel, Napoleon Roscoe Thomas, J. Washington Thomason, Alva W. White, and Guy Watkins Williams.

Pardoned Convicts Will Be Married

South Carolina Slayer Freed by Governor Blease Returns to Woman in Case.

COLUMBIA, S. C., April 30.—Governor Blease has added to his long list of pardons by freeing Ed Green and John L. Paige, who, eighteen years ago, killed Ben Carson, a Spartanburg farmer with whose wife Green was in love.

Green and Paige were sent to prison for life. Mrs. Carson knew of the plot to kill her husband. She was pardoned by Governor Ansel.

Green and Paige have gone back to the Carson farm. It is said that Green and Mrs. Carson will marry soon and that Paige will live with them.

$2,000,000 ENDOWMENT GIVEN TO NORTHWESTERN

CHICAGO, April 30.—The Northwestern University endowment fund will be enriched by a $2,000,000 fund of anonymous gifts. James A. Patten, wealthy grain operator, was one of the heaviest donors.

BOY DYING FROM BEE STING.

SHARON, PA., April 30.—Stung by a bumble bee a week ago, Clarence, four-year-old son of Thomas Montgomery, of Fairview township, is in a critical condition to-day and will probably die.

RECORD CLAIMED BY BAPTIST CLASS

Attendance by Young Men Increases From Thirty to Four Hundred in Two Months.

The young men's class of the Second Baptist Sunday school is claiming the Atlanta record. In two months the membership has increased from 30 to 400 and next Sunday it is confidently expected the class will number nearly 600.

As a matter of fact the "class" is a Sunday school in itself. It has grown so large and so rapidly the teacher, Thomas J. Day, found it necessary to hold meetings before the hour for the regular Sunday school meetings. It is divided into smaller classes, has several teachers, special orchestra, glee club and soloists from among the members.

If one of the young men wants a new position he can usually secure it by going to the employment bureau established recently. On week days the young men can go to the two athletic fields for baseball or tennis, and evey Thursday night there is a "social" smoker where the young men get acquainted.

The class started on its boom when the membership campaign was inaugurated between the Christian and Baptist churches. Sunday before last the attendance was 310. The last Sunday it jumped to 400, and to-day every member of the class is working to swell it to 600 by next Sunday. It won't stop there, however, say those who are at the head of the class.

The new members are being recruited from those who are not members of any Sunday school, or church, and have been somewhat lax in their devotionals—and there are so many of these, said Mr. Day, the instructor, that it was doubtful whether any member had been taken from other denominations.

Cable Halts Wife's Race Against Death

Woman Rushing to America From London Learns Husband Already Has Succumbed.

ATLANTIC CITY, April 30.—As his wife was hurrying from London to Liverpool to catch a steamer and start a race across the Atlantic against death, Charles C. Murphy, wealthy retired New York advertising man, succumbed to a nervous ailment at the Seaside House, this city.

Word of his death reached Mrs. Murphy when she arrived at Liverpool. She cabled that she was leaving for New York and asked that the burial be delayed until her arrival.

School Officials in Second Day's Session

Several Addresses Will Be Made by Delegates to Annual Convention Here.

County school officials of Georgia crowded Taft Hall at the Auditorium-Armory this morning for the second day's session of an annual convention. Several addresses will be made.

The convention was opened yesterday with welcoming addresses by Governor-elect John M. Slaton, Mayor James G. Woodward and Superintendent E. C. Merry, of the Fulton County schools.

Speeches were made by M. L. Brittain, State Superintendent of Schools, and Professor R. H. J. DeLoach, of the State College of Agriculture.

Littleton Opposes Universal Suffrage

Every One Must Learn to Use Ballot, Not All Can, Says New York Congressman.

BOSTON, April 30.—Congressman Martin W. Littleton, of New York, in an address here after eulogizing the Constitution of the United States, said the people are intelligent enough to choose their representatives to make good laws for them, but not intelligent enough to make good laws for themselves.

"Universal suffrage," said he, "is bound to fail unless every man and woman is educated to the use of suffrage with intelligence. This, he added, could not be imparted to all.

MAY CALL LEGISLATURE TO SETTLE FREIGHT ROW

RALEIGH, N. C., April 30.—That Governor Craig will call the Legislature in extra session at once unless the railroads make satisfactory concessions in freight rate from Virginia cities was the belief of business men before to-day's rate conference began.

The Governor told representatives of the roads that he would urge the State to use all its power and resources unless the conference resulted in definite assurances of relief.

CASTORIA
For Infants and Children.
The Kind You Have Always Bought
Bears the Signature of Chas. H. Fletcher

Are You Anaemic?

PALLOR of the skin, palpitation and debility, are the prominent symptoms of anæmia. Perhaps this is your trouble, and you haven't fully realized it.

There is only one thing for you to do, and that's to take a good reliable medicine that will attack and expel the poisons in your system and increase the red corpuscles now so deficient in your blood.

Dr. Pierce's Golden Medical Discovery

has demonstrated during the past forty years that it is composed of the most successful ingredients known to the medical world that can aid the stomach in manufacturing rich, red, life-giving blood. Science has placed its seal of approval on every-one of these ingredients.

Take this medicine. Begin today and you will find that the time will not be long before you will feel the full enjoyment of living.

Your druggist can supply you in liquid or tablet form or you can send 50 one-cent stamps for a trial box.

Address Dr. Pierce's Invalids Hotel and Surgical Institute, Buffalo, N. Y.

ATLANTA TRUST CO.

Conducts a General Banking Business

Capital and Surplus $600,000.00

Resources $1,600,000.00

INTEREST PAID ON SAVINGS DEPOSITS

Acts under authority of the law as **Executor, Administrator, Guardian, Trustee, Registrar, Transfer Agent, Receiver** and in all **Trust capacities.**

Operates modern fireproof and burglarproof vaults, containing safety boxes for rent to individuals and corporations, and compartments for filing wills and deeds, also storage department for valuable packages in which space may be rented for three, six, nine or twelve months.

The Officers and Trustees solicit your banking and trust business, and cordially invite you to call at our banking house.

OFFICERS:

W. J. Morrison, President, Geo. S. Lowndes, Vice President,
J. Scott Todd, Jr., Secretary Evins, Spence & Moore, Counsel,
T. C. Trippe, Treasurer.

Henry Hillyer, Chairman of Board.

TRUSTEES:

Jack J. Spalding	W. J. Morrison	Wm. Hurd Hillyer
Dr. F. Phinizy Calhoun	Mitchell C. King	Dr. J. S. Todd
Jas. S. Floyd	Henry Hillyer	S. N. Evins
George S. Lowndes	R. L. Foreman	F. S. Ethridge
W. L. Peel	John Morris	Herbert L. Wiggs

J.M.HIGH COMPANY. J.M.HIGH COMPANY. J.M.HIGH COMPANY. J.M.HIGH COMPANY.

GREAT MAY SALE

Table Linens, Bed Linens, White Goods, Embroideries and Laces

To Our Mail Order Customers

We strongly urge you to order at once if you need Linens or White Goods; for while we have bought a tremendous quantity of goods for this sale and include also our regular stock we expect a prodigious business and quantities may not hold out.

Begins To-morrow, Thursday, May First, Involving the Entire Stock at Extraordinary Reductions

SOME SPECIALS FOR TO-MORROW

To Hotels and Boarding Houses

We invite ocomparison upon goods and prices in our May sale of Linens, and White Goods, believing that we are offering you the best staple merchandise at lower prices than ever before quoted in Atlanta. Samples for comparison cheerfully submitted.

Table Linens, by the Yard

The most popular and most durable Table Linens manufactured in the world to-day are listed here at extreme reductions for the May Sale. No matter how many linens are offered you under "fancy names," you'll find nothing to compare with these in value at the prices.

Silver Bleach Damask

64-inch German Silver Bleach Damask, extra heavy quality, regular price 60c, May Sale, yard, **52c.**
72-inch German Silver Bleach Damask, all pure linen, 10 designs, regular price 65c, May Sale, yard, **57c.**
70-inch German Silver Bleach Damask, all pure linen, regular price 85c, May Sale, yard, **76c.**
72-inch German Silver Bleach Damask, extra heavy pure linen, regular price $1, May Sale, yard, **89c.**
72-inch German Silver Bleach Damask, choice of 10 handsome designs, regular price $1.25, May Sale, yard, **$1.**
72-inch German Silver Bleach double Damask, the very finest made, regular price $1.50, May Sale, yard, **$1.25.**

Full Grass Bleach Damask

70-inch Grass Bleach Irish Damask, regular 75c quality, May Sale, yard, **69c.**
72-inch full grass bleached Irish Damask, genuine Irish goods, $1 quality, May Sale, yard, **84c.**
72-inch full grass Bleach Irish Damask, extra heavy double damask, $1.25 quality, May Sale, yard, **$1.**
72-inch full grass Bleach Irish Double Damask, $1.50 quality, May Sale, yard, **$1.25.**
72-inch full grass Bleach Irish Double Damask, choice of many designs, $2 quality, May Sale, yard, **$1.69.**

Napkin Specials

A special purchase of extraordinary bargains in Napkins; also all the odd dozens from fine Table Sets; reduced especially for the May Sale. Order at once by numbers.
No. 314—17-inch all linen, fast selvedge, full Bleach Napkins, regular price $1 dozen; May Sale, dozen, **88c.**
No. 120—18-inch heavy all linen, full bleach Napkins, our best $1.50 value, May Sale, dozen, **$1.29.**
No. 120H—18-inch Silver Bleach, all linen hemmed Napkins, ready for use, $1.50 quality, May Sale, dozen, **$1.29.**
No. 388—20-inch all linen, full grass bleach Napkins, regular price $2 dozen, May Sale, dozen, **$1.69.**
No. 133—22-inch all pure heavy damask Napkins, most reliable article, $2.50 quality, May Sale, dozen, **$2.19.**
No. 47—22-inch full grass bleached Irish double damask Napkins, $3.50 regular; May Sale, dozen, **$2.89.**
No. 47—24-inch full grass bleached Irish double damask Napkins, a grand value at $4.50; May Sale, dozen, **$3.59.**
No. 623—25-inch extra heavy double satin damask Napkins, our regular $6 quality; May Sale, dozen, **$4.89.**

Towel Sale

We list below just a few of the wonderful values we shall give in this May Sale. Order at once by mail or telephone, so you may be sure of getting all you need.
18x36 inch Huck Towels, hemmed, extra grade huck with red borders, towels sold everywhere at 10c each, May Sale price, dozen, **90c.**
21x40 inch, all linen Huck Towels, hemstitched or scalloped, regular price 35c each or $4 dozen, May Sale, each, **25c**; dozen, **$3.00.**
22x44 inch extra heavy all linen Huck Towels, regular $5 and $6 qualities, May Sale, each, **35c**; dozen, **$4.**

Sheets and Cases

We are making substantial reductions for this sale upon the best known brands of Sheets and Cases upon the market, and we also offer specials manufactured exclusively for the J. M. High Co., which are the equal of far higher priced goods.
High's Special Cases, 42x36 inch, a great quality for 15c; May Sale, each, **12½c.**
45x36 Queen Pillow Cases, a good 18c quality, May Sale, each, **15c.**
42x36 Pepperell Cases, regular 20c quality, May Sale, each, **16c.**
45x36 Pepperell Cases, regular 22½c quality, May Sale, each, **18c.**
42x36 Mohawk Cases, regular price 22½c, May Sale, each, **19c.**
45x36 Mohawk Cases, regular 25c quality, May Sale, each, **21c.**
42x36 Utica Cases, regular 25c quality, May Sale, each, **21c.**
45x36 Utica Cases, regular 27 1-2c quality, May Sale, each, 24c.

High's Special 65c Sheets at 55c

81x90 extra grade Sheets, with deep hems, for full size beds, regular price 65c, May Sale, each, **55c.**

Pepperell Sheets at Special Prices

63x90, regular price 65c, May Sale, each, **59c.**
81x90, regular price 80c, May Sale, each **69c.**
90x90, regular price 90c, May Sale, each, **82c.**

Mohawk Sheets at Special Prices.

63x90, regular price 70c, May Sale, each, **62c.**
81x90, regular price 85c, May Sale, each, **76c.**
90x90, regular price $1, May Sale, each, **87c.**
90x108, regular price $1.15, May Sale, each, **98c.**

Utica Sheets at Special Prices.

81x90, regular price $1, May Sale, each, **88c.**
90x90, regular price $1.15, May Sale, each, **98c.**
90x108, regular price $1.25, May Sale, each, **$1.09.**

All our Bed Spreads, Imported Satin Quilts, also Hemstitched Sheets and Cases included in this sale.

"High's Special" English Longcloths

Three specials for the May Sale manufactured in immense quantity in order to give our customers a money-saving price, 12 yards to the bolt.
High's "Melrose" Longcloth, $1.35 per bolt, May Sale, bolt, **$1.19.**
High's "Thistle" Longcloth, $1.75 per bolt, May Sale, bolt, **$1.48.**
High's "Princess" Longcloth, $2.00 per bolt, May Sale, bolt, **$1.69.**

English Nainsooks

Product of the Celebrated King Philip Mills.

"Lingerie" Nainsook, lovely lingerie finish, $2.25 quality, 36 inches wide, 10 yards in box, May Sale, box, **$1.89.**
"Family" Nainsook, 12 yards to bolt, 36 inches wide, specially constructed for Infants wear and ladies' lingerie, $2.00 quality, May Sale, bolt, **$1.75.**
No. 2611—**English Nainsook,** 12yards to the bolt, 36 inches wide, $2.25 quality, May Sale, bolt, **$1.89.**
No. 2700—**English Nainsook,** 12 yards to the bolt, 36 inches wide, $2.50 quality, May Sale, bolt, **$1.88.**
Comfort Cloth, the well-known specialty for Infants' wear and ladies' lingerie, 12 yards in box, $2.50 quality, May Sale, box, **$2.19.**

Embroidery Sale

25c Embroideries ..... } **19c Yd.**
30c Embroideries ..... }
35c Embroideries ..... }
40c Embroideries ..... }

Including finest swiss, nainsook and cambric Edgings, insertings, bands, in French and eyelet designs; match sets and odd patterns. A special purchase of extra fine sheer goods for trimming commencement dresses is a feature of this sale. Values 25c to 40c yard ..... } **19c Yd.**

J.M.HIGH COMPANY. **Write, or Call at the Linen Department for May Sale Catalogue** J.M.HIGH COMPANY.

CATTLE LIKELY TO BE PLACED ON FREE LIST

Strong Pressure on Committee Is Reported to Have Caused Change of Opinion.

WASHINGTON, April 30.—The House resumed the tariff grind to-day with the expectation of sitting until 11 o'clock to-night. Majority Leader Underwood is confident the bill can be passed by Thursday week, and he is determined to keep the legislative wheels in motion until the marathon orators capitulate. Democratic members are taking only a perfunctory interest in the proceedings, and most of the debate comes from the Republican side of the House.

It was predicted to-day that when the agricultural schedule is reported the Ways and Means Committee will accept an amendment putting cattle on the free list. Meat already has been made free and there has been a strong agitation for free cattle.

The committee has heretofore favored a duty on cattle by the narrow margin of one vote, and it was reported several of the committeemen had expressed a change of heart.

Wear Gowns of Same Color as Their Gems

Mme Riano and Miss Boardman Set the Example for Washington Society.

WASHINGTON, April 30.—Madame Riano, wife of the Spanish Minister, and Miss Mabel Boardman, of Red Cross fame, have united to influence Washington society women to design their evening gowns to be in harmony with their favorite jewels.

Madame Riano's opals and her opal gowns have been admired all winter. Miss Boardman is proud of her handsome pendant of diamonds and rubies which was presented to her by the King of Italy in commemoration of her work at the time of the Messina disaster. She has worn gowns of red and ruby velvet and chiffon all winter.

Miss Katherine Elkins frequently wears yellow and cream lace gowns to set off her magnificent topaz ornaments.

D. A. R. Is Urged to Arouse Patriotism

Members Could Make Themselves Examples of Good Citizenship, Declares Mrs. Story, President.

WASHINGTON, April 30.—Mrs. William Cummings Story, president general of the D. A. R., in an interview published here to-day, declares "practical patriotism" is what this country most needs.

"The members of the D. A. R. should furnish this," she says. "They could make themselves concrete, practical examples of good citizenship and patriotic ideals. The D. A. R. should conduct a clearing house of patriotism in every community."

FLORIDA HEIR AGAIN SUES DICKEY ESTATE

Mrs. Eleanor Howell Gunby, of Pensacola, Fla., is to-day awaiting action on her second suit against heirs of the late James L. Dickey, of Atlanta, to recover valuable South Broad Street real estate, which she alleged had been entailed to her from her mothers' family.

The papers are in the form of a $10,000 damage suit of "John Doe against Richard Roe." Mrs. Gunby's attorneys are Dorsey, Brewster, Howell & Heyman.

NEGRO PUGILIST ON TRIAL AS A SLAVER

CHICAGO, April 30.—A new investigation of Mann white slave act violations charged against Jack Johnson, the negro pugilist, was under way to-day. The Federal Grand Jury, which was believed to have additional evidence against Johnson, heard "Yank" Kenney, a former trainer of the pugilist, Johnson's trial on the white slave charge was scheduled to begin to-day.

KANSAS SUES CARRIERS TO ENFORCE LIQUOR LAW

TOPEKA, KANS., April 30.—In an effort to establish the validity of a State law, Attorney General Dawson to-day brought suit to compel express companies to file statements showing to whom shipments of liquor coming into Kansas were assigned.

Railroad companies agreed to obey the law, but express companies refused to divulge the names of persons receiving liquor by express.

Eckman's Alterative

FOR THE THROAT AND LUNGS

Eckman's Alterative is effective in Bronchitis, Asthma, Hay Fever, Throat and Lung Troubles, and in upbuilding the system. Does not contain poisons, opiates or habit-forming drugs. For sale by all leading druggists. Ask for booklet of cured cases and write to Eckman Laboratory, Philadelphia, Pa., for additional evidence. For sale by all of Jacobs' Drug Stores.

CHICHESTER S PILLS

THE DIAMOND BRAND.



Ladies! Ask your Druggist for Chi-ches-ter's Diamond Brand Pills in Red and Gold metallic boxes, sealed with Blue Ribbon. Take no other. Buy of your Druggist. Ask for CHI-CHES-TER'S DIAMOND BRAND PILLS, for 35 years known as Best, Safest, Always Reliable

SOLD BY DRUGGISTS EVERYWHERE

ROUND-ABOUT-TOWN STORIES

This "Cop" is Friend Of the Children.

"There is a policeman in Atlanta," said a business man on the car this morning, "who certainly has made a hit with children living on his beat. He carries a big jackknife that he's always ready to lend to any boy; has a key to tighten roller skates and arbitrates childish disputes in the neighborhood. The children obey him to the very letter. He never has any trouble with them, and their mothers have just about turned the matter of training over to this good natured officer.

"Not long ago this policeman fell ill and there was consternation among the children on his beat. The second day he was missing from his old haunts a delegation of boys and girls, each with a small bouquet, called at the sick officer's home with a message of hope that he would soon be well. And he told me yesterday that his recovery from that time was rapid. I think it would break his heart if he should be transferred to some other beat. He's married and had two children, but both of them died, and I suppose that is why he is so fond of the youngsters on his beat. He calls them all "his kids," and they look up to him as they would a big brother of whom they are very fond."

He Drew the Line At Foreman's Dog.

While waiting for the curtain to ring up on the first number, one of the comedians at the Forsyth this week told this story in the green room last night:

"Pat had been at work for three days digging a well, and as the foreman wanted it finished within the week he had promised Pat another man to help him. It was getting on to 11 o'clock, and Towser, the foreman's bulldog, was looking over the edge of the pit, when Pat said to himself, 'I'll have a smoke.'

"He had filled his pipe and was about to light it, when he glanced up and beheld Towser's handsome features.

"Slowly removing his pipe from his mouth, he said:

"'Be-gorra, Oi've wor-rked wid Germans and Hoongarians and Oi-ve worked wid Oitalians, but if a man wid a face like that comes down here to work beside me Oi gets up.'"

Judge Swooned At This Answer.

When Atlanta lawyers get together at the court house a good many anecdotes and humorous stories are told. Here's one that a well known attorney told the other morning while waiting for court to open:

"Taking the witness in hand the lawyer for the defense cast upon him the piercing eye and asked:

"'Did you have your nails polished by a blonde lady on Tuesday morning?'

"'I refuse to answer,' was the prompt reply of the witness.

"'Didn't you have your hands massaged by the same blonde lady on Wednesday afternoon?' was the next question of the lawyer.

"'I refuse to answer,' said the witness, emphatically.

"'Didn't you have your nails polished by the same blonde lady on Thursday afternoon?' persisted the lawyer.

"'I refuse to answer,' came defiantly from the witness.

"'Just a moment,' interjected the judge, with a stern glance at the witness. 'Why do you refuse to answer?'

"'Because,' was the smiling reply of the witness, 'he asks too manicurious questions.'"

Philippines' Ruler to Be High Diplomat

Luke Wright, Former Secretary of War, Reported as "Dark Horse" for Place.

WASHINGTON, April 30.—President Wilson has announced privately that he intends to make the post of Governor General to the Philippines the most responsible diplomatic position connected with the United States and its territorial possessions.

Details of the plan have not all been worked out, but the general idea is to give the Governor General authority over all representatives of the Government in Asia, including the ambassadors to China and Japan.

Luke Wright, formerly Secretary of War, who has seen Philippine service, is mentioned privately for the place.

BODY HIDDEN IN LEAVES; SUSPICION OF FOUL PLAY

GADSDEN, ALA., April 30.—Officers to-day are trying to establish the identity of a man found dead at Chepultepec. The body was covered with leaves. A short distance away was found a small trunk which had been rifled.

It is believed the man was a peddler and that he was murdered two or three months ago.

REVOLT PLANS IN PORTUGAL'S NAVY CRUSHED

Conspiracy Similar to That Which Resulted in King Manuel's Overthrow Exposed.

Special Cable to The Atlanta Georgian.

MADRID, April 30.—A conspiracy in the Portuguese navy, similar to that which resulted in the overthrow of King Manuel and the setting up of a republic in Portugal, was discovered to-day, according to a telegram from Lisbon.

Seven sailors on board the Portuguese cruiser Sao Gabriel in the Tegus Harbor were arrested while trying to signal friends on shore, and later one of them confessed that a plot existed to turn the navy into the hands of the royalists.

A Government message said that order had been restored, following three days of intermittent rioting, but admitted that the situation still is critical.

Shortly after midnight a number of small boats filled with armed civilians surrounded the cruiser Republica and attempted to rescue the military and political prisoners on board. Sentries on the ship fired upon the would-be rescuers and the boats drew off in disorder.

'Flat Sweet Flat' Can't Bring Tears

Department Children Miss Sweetness of 'Home, Sweet Home,' Says New York Educator.

WASHINGTON, April 30.—"Children brought up in apartments miss some of the best influences of life. You may shed tears over 'Home, Sweet Home,' but you can't extract sweetness from 'Flat Sweet Flat,'" declared Dean Thomas M. Balliet, University of New York, in an address before the International Kindergarten.

"Saloons will go when people stop building hospitals at the bottom of dangerous cliffs and put walls around the tops.

"Public opinion, the greatest force for good, was never weaker than it is in this country."

Approaching Baldness May be Checked By Using Herpicide



The above expression is one which is used frequently in connection with hair preparations. Just exactly what is meant by it in each instance is a question. Baldness is not a disease and hence does not permit of a cure. It is a result invariably to be traced to the dandruff germ and if the condition has become chronic, that is, if there is complete atrophy of the hair follicles, a "cure" is absolutely impossible.

Approaching baldness, seen in falling hair, may always be checked and if the hair follicles are not atrophied the hair may be induced again to grow.

This is accomplished by regular applications of Newbro's Herpicide, which cleanses the scalp and eliminates the dandruff. Checking the accumulations of scarf skin removes the most common enemy to beautiful hair.

Soft, glossy, fluffy hair can not grow on a scalp infested with dandruff any more than a delicate plant can grow on an ash heap. The scalp must be kept clean and free from dandruff. The best remedy for doing this is Newbro's Herpicide, which receives the highest indorsements from professional men, the stage and the best people everywhere.

Newbro's Herpicide in 50c and $1 sizes is sold by all dealers who guarantee it to do all that is claimed. If you are not satisfied your money will be refunded.

Applications obtained at all first-class barber shops and hair dressing parlors.

Address the Herpicide Company, Dept. R, Detroit, Mich., inclosing 10c in postage or silver for sample and booklet.

Jacobs' Pharmacy, special agents.

Our Second Anniversary Sale

OF FURNITURE, RUGS and DRAPERIES

Begins To-morrow, May 1st.



Your opportunity to save money on High Grade House Furnishings is **Here** and **Now.**

An Arts and Crafts Clock fitted with a Seth Thomas movement absolutely **Free** with each purchase of $10.00 or over.

Goldsmith-Acton-Witherspoon Co.

Life Time Furniture, Rugs and Draperies.

62 Peachtree—61 N. Broad.

Chamberlin-Johnson-DuBose Co. Atlanta---New York---Paris **Chamberlin-Johnson-DuBose Co.**



The May Sale of Undermuslins

Materials Are Finer, Trimmings Are Daintier, Prices Are Lower and Here It Is the Month of May.

To-morrow will be a very merry May-day and a very profitable one!

It will bring, right at the opening of the summer season, undermuslins at prices you could hardly expect in bleak January.

It is, we admit, a matter of some pride with us that we can launch such a splendid sale right now. Rest assured we are anxious to have all the women of Atlanta to see, to know, to share its splendid values—it means good advertising for us—it means good savings for you.

How is such a sale possible? But no—it is possible, as the piled-high tables of fresh, dainty undermuslins will attest—and there you have the gist of the whole affair.

Touch this sale at any point and it rings true with extra value!

Materials are sheer, light, soft, evenly woven, free from all starch and filling; laces and embroideries are fine and dainty, styles are new, attractive. Indeed, the values are not the result of any skimping of quality or workmanship— those points **had** to be right or you would not now be reading this advertisement.

But you who have now, or will soon have, undermuslins to buy, be here to-morrow! The prices and the details below are not complete, nor do they do justice to what they stand for—but the woman who brings her eyes with her—she shall see!

$1.00 and $1.50 Gowns, at **79c**
$1.50 and $1.75 Gowns, at **$1.39**
$1.98 Gowns, at . . **$1.49**
$2.50 and $2.75 Gowns, at **$2.19**
$3.75 Gowns, at . . . **$2.98**
$5.00 Gowns, at . . . **$3.98**

And 75c gowns are 50c, and 50c gowns are 39c, but these are only a small lot that have been soiled. Among those at 79c are extra sizes with high neck and long sleeves, others at this price are fashioned Empire style, with yoke and sleeves of valenciennes laces and insertions.

Among those now priced at $1.39 to $3.98 instead of $1.50 to $5.00, is a wealth of beauty that means surest satisfaction to all women. Exquisite trimmings of finest valenciennes, shadow and linen laces, embroidery medallions and edges and great ribbon bows and ribbon-run beadings.

Drawers

At 39c Circular fitted with scalloped embroidery flounce; flat flounces with narrow embroidery edges—any number of patterns of trimmings to choose from.

At 50c Many designs—all new, all attractive, else they would not have been selected. Circular fitted, narrow, flat legs, trimmed with linen laces, with valenciennes, with embroideries. Compare them, please, with any any Atlanta store has offered at 50c.

Petticoats

At 75c of straight lines, without underflounce—laces and embroideries trim them.

At 79c flat flounces, showing embroideries that will wash without hurt, and linen laces.

At 95c and $1.00, convent scalloped flounces, and flounces with rows of linen laces inserted and shadow lace edges.

At $1.25 and $1.50, graceful and elegant petticoats, and trim in line as you please. The flat flounces are of fine swiss embroideries, or of those edged with linen laces or altogether of shadow laces.

At $2.50 and to $3.75. Values worthy of the biggest and blackest type were they offered at any other time than in such a big and broad sale as this. Daintiest, loveliest, prettiest are words that fall short of telling what the nainsooks, the shadow and valenciennes laces and the embroideries are—see them.

Corset Covers

At 33c worth 50c. It amounts to choosing from our regular 50c and paying 33c. Some twenty-five or thirty styles should be described did we start to tell you the details. But they are of splendid nainsook—many trimmed to the depth of six inches with embroideries.

At 19c worth 25c. You will wonder how they could ever have been made for 25c. Of nainsook, and a soft, even quality, too; trimmed with laces and embroideries that will wash beautifully.

Combinations

At 95c Some ten styles at this price. Corset cover and drawers trimmed with valenciennes and linen laces.

At $1.19 The straight cut princess slip that is most wanted for the styles of this season. They are trimmed with embroideries of fine quality.

At $1.25 At this price, some of the most notable values of this sale. All as new and fresh as the morning. Softest lingerie cloth is the material. Any number of styles to choose from—straight princess cut, and then corset cover and drawer combinations.

At $1.59 corset cover and drawers, ribbon beading in belt, flat trimmed drawers. Corset covers trimmed front and back with strips of lace insertions.

At $1.98 worth $2.50 and $3.00. Say that we have more at these prices than is healthy for even such a sale—at least, this has brought the price down. Elaborately trimmed with dainty laces and embroideries.

Princess Slips

At 79c yokes trimmed with valenciennes edges and insertions, tucks, flounces lace edged. A half a dozen styles. No need to tell you they are worth 95c.

At 95c showing yokes of linen laces around medallions. Straight cut, flat flounces of lace are of embroidery ribbon run.

At $1.49 Slips that were $2.50 and $3.00, an odd lot reduced because we will not reorder these styles—all sizes among them; beautiful trimmings of laces and embroideries.

At $1.98 and $2.19. Trimmings become more elaborate, materials daintier—and varieties greater. Flounces of linen laces and plaited shadow laces.

M'NAUGHTON'S LAWYER AGAIN URGES PARDON

Governor Brown Considers Plea for Flanders Slayer, Whom He Has Respited Four Times.

Judge Frank Saffold, attorney for W. J. McNaughton, the Swainsboro doctor whose sentence to hang for the murder of Fred Flanders, has been stayed four times by Governor Brown, to-day petitioned the Chief Executive for pardon for his client.

"They will never try Mrs. Flanders, who was jointly indicted for the crime," he said. "I have tried to convince the Governor that now is the time to free Dr. McNaughton."

The fourth respite, granted, as were the others, until Mrs. Flanders could be tried, expires May 9, but the case of Mrs. Flanders has been continued until the June term. Governor Brown has signified his determination not to allow Dr. McNaughton to be hanged until Mrs. Flanders is tried. The Governor to-day said he would consider the facts laid before him by Judge Saffold.

He just had refused a pardon to Berry Cameron, a negro of Johnson County, serving a life sentence for murder. The negro's plea was ill health, but the Governor wrote that that was no reason as "all prisoners occasionally were sick and ultimately died."

"The inclination to pardon must be curbed," he said.

NOTED LAW EXPERT A SUICIDE.

COPENHAGEN, DENMARK, April 30.—Dr. Gruntvig, a professor in the University of Copenhagen and an authority on European law, committed suicide to-day.

"Condensed" News as It Was in 1859

Billiard Table Needed on Which to Spread Out This Old New York Paper.

PHILADELPHIA, April 30.—In the documents of the Ferdinand Dreer estate, has been discovered probably one of the largest newspapers in existence.

The publication is twenty-four pages, with sheets that measure 70 by 100 inches and there are thirteen columns of news, each forty-eight inches long.

This gigantic paper that could only be read by spreading it out on a billiard table was the Quadruple Constellation, and was issued fifty-four years ago by George Roberts, of 12 Spruce Street, New York, and ran into an edition of 28,000 copies. It sold for fifty cents a copy.

Dooms Her Father, Now Retracts Story

Young Daughter of Condemned Fort Smith, Ark., Minister Confesses Herself Perjurer.

FORT SMITH, ARK., April 30.—Bertha Capps, the 15-year-old daughter of Marion Capps, a Methodist minister condemned to die for the death of his three children in a fire that destroyed the Capps home last December 18, has confessed she had testified falsely against her father at his trial.

It was the testimony of the girl and that of her 13-year-old brother that convicted Capps. It is said the boy has also repudiated the story he told at his father's trial. The confession is to be used in the hope of obtaining a new trial.

ALABAMA COAL AND IRON COMPANY REORGANIZES

BALTIMORE, April 30.—The newly elected directors of the Alabama Company, the new Delaware corporation formed to acquire the property of the old Alabama Consolidated Coal & Iron Company, will meet to-day. It is expected steps will be taken to elect officers.

SPECTACULAR RAID ON SUFFRAGETTES

'Bobbies' Ransack London Headquarters Before Crowds—Arrest Five Militants.

Special Cable to The Atlanta Georgian.

LONDON, April 30.—Renewed activity was shown to-day by the police in their campaign against militant suffragettes. For the second time the headquarters of the Women's Social and Political Union in Kings Way were raided. The raid was a spectacular one, taking place at noon, when the streets were crowded.

The police drove out the occupants and allowed none to enter, while detectives searched the organization's letter files and desks.

Five leading members of the union, the Misses Carr, Lecox, Barrett and Lake and Mrs. Saunders, were arrested on a charge of malicious destruction of property and taken to the Bow Street police station.

The police captured evidence said to relate to the threatened reprisals of the militants if Mrs. Emmeline Pankhurst were returned to jail.

Later the police also arrested Annie Kenney and Mrs. "General" Flora Drummond, two of Mrs. Pankhurst's chief lieutenants, on warrants charging them with conspiracy and malicious destruction of property.

Two hundred police are on duty throughout the district, in addition to the guard around the headquarters building.

Israel Zangwill, the famous Jewish author, has come out as a champion of the "cause." In a bitter attack upon the government he called Premier Asquith's methods barbarous.

Wreck Suffragette Offices.

NEWCASTLE-ON-TYNE, ENG., April 30.—Militant anti-suffragettes were in action here early to-day and wrecked the offices occupied by the local branch of the Women's Social and Political Union.

Destroy Tennis Club.

BIRMINGHAM, ENGLAND, April 30.—Suffragettes to-day destroyed the courts of the Billesly Tennis Club near this city.

Friends of Daniels to Rebuild His Plant

Stock Company Organized at Raleigh to Aid Newspaper Hard-Hit by Recent Fire.

RALEIGH, N. C., April 30.—Secretary of the Navy Daniels has returned to Washington, after arranging for immediately rebuilding his destroyed News and Observer plant. The loss was $100,000 and insurance small.

A movement has been begun by which several hundred of Daniels' friends raised money for construction work. Each takes $100 in stock upon which a subscription to the paper will be the annual dividend. Daniels later may buy the stock and will hold the majority shares. He came into ownership of the paper on the same plan. Buying back the stock he gave each former subscriber the paper for ten years.

ATLANTA OFFICER HUNTS 'PORTLAND NED,' FUGITIVE

ANDERSON, S. C., April 30.—H. T. Gregory, of Atlanta, a postoffice inspector, was here to-day in conference with the District Attorney with reference to the escape of "Portland Ned," a paroled convict, from Governor Blease's office last week.

Gregory had not heard of the escape until he reached Seneca to-day. He left Anderson this afternoon to trail the man. Gregory landed "Portland Ned" in the Nolan McKinley gang some years ago. He is now wanted on a charge of robbing a postoffice.

DUCHESS OF CONNAUGHT NOT YET OUT OF DANGER

Special Cable to The Atlanta Georgian.

LONDON, April 30.—Although the Duchess of Connaught, wife of the Governor General of Canada, operated on for the second time yesterday, passed a fairly good night, physicians admitted to-day that it would be a week before she would be out of danger.

King George is making daily inquiries after the condition of the Duchess' health.

San Francisco Gives Bryan Big Welcome

Secretary of State Views Site of Panama Exposition and Reviews Presidio Troops.

SAN FRANCISCO, April 30.—This city paid its respects to Secretary of State William Jennings Bryan when he arrived here to-day from Sacramento. A large crowd greeted Mr. Bryan at the depot.

A luncheon in his honor was given by President Moore and other officials of the Panama Pacific Exposition. Later he was taken on a motor trip through Golden Gate Park and at Fort Blaney a troop of cavalry met him and escorted him to the old review grounds in Presidio, where all the troops turned out to meet him.

Later Mr. Bryan visited the exposition grounds. He will return to Sacramento to-morrow.

ALUMNI MEET TO-MORROW TO URGE SPORTS AT EMORY

Emory men, interested in the movement to restore intercollegiate athletics to the Oxford school, will gather at the University Club to-morrow night to discuss the feasibility of the project.

Discussion in favor of the plan will be led by J. E. Mathews, '13, and will be engaged in by members of the Atlanta Alumni Association.

WOMAN WHO INVENTED 'HAM AND' SANDWICH DIES

CHICAGO, April 30.—Mrs. Mary Ann Ingram, said to have been the creator of the ham and egg sandwich and known to students at the University of Chicago merely as "Mary Ann," died to-day.

She knew every athlete who was in training and always refused to sell pies to those who were trying to make the varsity teams.

High School Pupils Made Drug Slaves

Cleveland Pharmacists Got Boy Victims to Sell It, Investigators Are Told.

CLEVELAND, April 30.—Hundreds of boys and girls attending the West Technical High School and the Central High School are addicted to the use of drugs, according to evidence unearthed by detectives employed by the State Board of Pharmacy.

According to one girl victim, who stole money to buy heroin, a drug store near one high school makes a practice of selling to pupils. The druggist is said to have employed boy victims of the drug to sell it.

"When these boys saw fellow pupils who complained of headaches, bad severe colds or other ills they advised them to try heroin," the investigators said: "The adviser always had a supply to give away. Then it was easy to keep the one who once had used the drug its slave."

SMITH TO INVITE CITY PLANNERS TO MEET HERE

Alex W. Smith, chairman of the Atlanta Improvement Commission, has been chosen delegate to the City Planners' Conference in Chicago May 5-6-7. He will bear an invitation from Atlanta and the Governor asking the city planners to select Atlanta as the place for the 1914 conference.

Our Second Anniversary Sale

OF FURNITURE, RUGS and DRAPERIES

Begins To-morrow, May 1st.

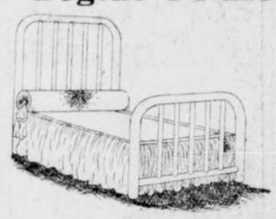

Your opportunity to save money on high grade House Furnishings is **Here** and **Now**.

An Arts and Crafts Clock fitted with a Seth Thomas movement absolutely **Free** with each purchase of $10.00 or over.

Goldsmith-Acton-Witherspoon Co.

Life Time Furniture, Rugs and Draperies.
62 Peachtree—61 N. Broad.

Three More Days Left to Join the Xmas Saving Club

This club was opened April 21 FOR TEN DAYS. So much interest has been taken in it, however, by young and old, that we have extended it a few days. BUT WE CAN'T EXTEND IT MUCH LONGER.

We will be open every day this week until 6 p. m. to receive these deposits. We urge you to come not later than Saturday.

DON'T WAIT AND BE DISAPPOINTED.

Travelers Bank & Trust Co.

Peachtree at Walton. Branch 297 Marietta St.

Free Theater Tickets

FOR READERS OF

HEARST'S SUNDAY AMERICAN and THE ATLANTA GEORGIAN

FIRST COUPON TO-MORROW

Look for Coupon No. 1 of the Free Theater Ticket Series in to-morrow's *Georgian*.

The remaining three coupons of the series will appear in *The Georgian* on Friday and Saturday and in *Hearst's Sunday American* next Sunday.

Cut out and send the four coupons, of consecutive numbers, to our office, by mail. Inclose a self-addressed, stamped envelope, and we will send you a reserved seat ticket for one of the Miss Billy Long Stock Co. plays at the Atlanta Theater.

Thousands of tickets are ready for distribution under this unusual offer---the most liberal ever made by a newspaper. Nothing required except the four coupons of consecutive numbers and a stamped, addressed envelope for the return of the ticket to you.

START SAVING THE FOUR COUPONS TO-MORROW

HEARST'S SUNDAY AMERICAN *and* THE ATLANTA GEORGIAN

20 East Alabama Street *Atlanta* *35 Peachtree Street*

STOCKHOLDERS MUST KEEP TAB ON DIRECTORS

Beginning to Realize Vigilance Is Necessary to Proper Corporation Administration.

BY B. C. FORBES.

Eternal vigilance is the price not only of liberty, but of progress, prosperity and even bare solvency.

Security holders of modest means—the great army of America's four million bond and stock holders—are not vigilant enough. They leave things overmuch to the will of directors and officers, waking up only after something serious has happened to injure or wipe out savings. The original Havemeyer used to say it was none of a stockholder's business what a company was doing as long as the stockholder received his dividends regularly. We all know WHY Havemeyer took that attitude: there were things going on in the Sugar Trust that its head did not want pryed into.

* * *

But are American stockholders beginning to realize that vigilance on their part is necessary to the proper administration of corporation affairs. There are encouraging signs that they are.

* * *

Did you notice that the Steel Corporation had quite an interesting, illuminating annual meeting the other day? It was more like the annual meeting of a British company than an American one. The holders of South Africa mining shares recently compelled directorates to hold not only the regular annual meetings in Johannesburg, but annual meetings in London also, where stockholders could attend and put the directors through their paces. The Johannesburg meetings—I have attended hundreds of them—are of the cut-and-dried, American pattern.

* * *

Minority stockholders have been manifesting lively interest in the running of numbers of corporations here lately. They are not satisfied with certain acts of the managements, and they have asserted vigorously instead of remaining dumb and submissive. Bodies of stockholders in such companies as Central Leather, Federal Mining and Smelting, Vulcan Detinning, New York & Harlem Railway, Rutland Railroad and Goldfield Consolidated have been showing active interest in the doings of directors, and in more than one instance tangible results have been obtained.

* * *

The days when the president or one or two directors of a big corporation could run it as a private, personal affair are over. If the public are asked to supply capital for an enterprise, then that same public are surely entitled to be informed as to how their capital is being used. Secrecy begets acts of darkness; publicity breeds honesty.

* * *

I have received a letter from President F. D. Underwood, of the Erie Railroad, which will not be misapplied if reproduced here, for it bears upon the need for vigilance upon the part of security holders—although the vigilance he urges relates to the activities, not of the directors, but of the multiplicity of governmental authorities who now have virtually usurped the powers of the men responsible for conducting the roads. Mr. Underwood writes:

> If some one can do something to awaken the shareholders of the railroads the situation will be much improved. Surrounded, as railroads are, by spineless governors and designing legislators, the shareholders are having cold comfort, but they do not seem to realize they have a remedy.
>
> As for the bondholders: They are in a class by themselves. You will get nothing from a bondholder until his interest stops. While many railroads in this country will pass and others reduce their dividends, the situation is not yet serious enough to involve the bondholders; so that it is upon the stockholders (in many instances widows and children that cannot be marshalled) that the hardship will fall. The work of despoliation will continue until the facilities become impaired, when the public will take a hand in it, and we shall then, perhaps, have a remedy.

* * *

The American has been urging the necessity for vigilance on the part of security holders. Heretofore, almost every class of citizens has had its champions, but the rank and file of bondholders and stockholders have had few friends in the halls of our Legislatures. Is it not time to change this?

* * *

To discriminate against investors is tantamount to putting a ban upon thrift and a premium upon thriftlessness.

A Blessing to Victims Of "Sore Foot" Agony

The following is said to be the surest and quickest cure known to science for all foot ailments: "Dissolve two tablespoonfuls of Calocide compound in a basin of warm water. Soak the feet in this for fully fifteen minutes, gently rubbing the sore parts." The effect is really wonderful. All soreness goes instantly; the feet feel delightful. Corns and callouses can be peeled right off. It gives immediate relief for sore bunions, sweaty, smelly and aching feet. A twenty-five cent box of Calocide is said to be sufficient to cure the worst feet. It works through the pores and removes the cause of the trouble. Don't waste time on uncertain remedies. Any druggist has Calocide compound in stock or he can get it in a few hours from his wholesale house.

China Accepts Loan Despite Public Cry

Minister of Foreign Affairs in Note to Powers Acts for Government.

Special Cable to The Atlanta Georgian.

PEKIN, April 30.—The Chinese Minister of Foreign Affairs to-day handed to representatives of the foreign powers interested in the quintuple loan of $125,000,000 to China a note accepting complete responsibility for the loan on behalf of the present and future governments of the republic.

Following so closely upon reports that President Yuan Shi Kai had decided to resign because of the public hostility against the terms of the loan contract, this was regarded as a clever political coup to enable Yuan to retain his political prestige.

CALIFORNIA STATE LEAGUE QUALIFIED FOR A RATING

AUBURN, N. Y., April 30.—Chairman John Farrell, of the National Association of Minor Leagues, today ruled that the California State League, embracing Stockton, Fresno, Vallejo and San Jose, is qualified for a class in the rating.

The claims made against the Toledo, Ohio, Baseball Club by Player W. Burge and by Player Billiard against the Columbus, Ohio, club were disallowed by Chairman Farrell.

He also awarded the services of Va., team, and Player Tutle to the Player Carmody to the Charleston, W. Canton, Ohio, club.

'Working Women Best Mothers'

Mrs. Beatrice Hale Cites Baby

'Housebound Parent Deficient'

Beautiful Young Actress Tells Why She Worked After Her Marriage.



Mrs. Beatrice Forbes-Robertson Hale.

NEW YORK, April 30.—"Do you think she looks neglected for my having devoted some time to my profession?" asked Beatrice Forbes-Robertson Hale, as she proudly exhibited her two and a half year old baby to a reporter.

The youngest member of the well known dramatic family of England had been speaking from practical experience on "The Married Woman's Problem: Shall She Work or Shall She Not Work Outside the House?"

"Like scores of young women of to-day I insisted upon continuing my work for a while after marriage, or delaying our marriage for at least two years. Mr. Hale was a graduate of the Harvard law school when we became engaged.

"I felt that I wanted to give my baby fresh air and the conditions that make for strong and healthy children. I continued my star career, as Mr. Hale sensibly agreed that I should do. Like plenty of young people, we might have preferred to live in a two-room and kitchenette apartment in Harlem, with the baby looking out on the stone walls of a court instead of green trees and the sunshine, but we preferred to work together until we could have things just as we wanted them.

No Disgrace to Work.

"When young men get over the foolish idea that it is a disgrace for their wives to work we shall have more ideal married conditions. A man has far more respect for a wife whom he knows has been able to support herself before marriage and can help with the support of the family, if necessary, after marriage. She becomes a true partner in marriage, and not a leaning, whining creature—the kind that frequently accepts alimony and considers it no disgrace.

"All this talk that is receiving so much attention from school boards and corporations of married women teachers and other married women of the professions sacrificing their careers to children is nonsense. Forcing capable women to abandon a professional or business life for this reason belongs to the reasoning of a past age.

Tells of the Benefits.

"And why shouldn't she be as much if not more interested in working for the little family she loves, and society for whom she has done a service than before marriage in merely working for herself?" asked the young woman, who before her marriage to Swinburne Hale, four years ago, had won fame on the same stage with Ellen Terry, Sir Herbert Tree, Henry Irving and other noted English players.

At her pretty home at Forest Hills, L. I., Mrs. Hale explained why society and the family were benefitted by the wife working outside the home.

"The chief reason why young folks hesitate about marriage is the economic one," she said. "Society's snobbish notions and false standards of life, instead of encouraging matrimony among the young, make it as difficult for them as possible.

SCHOOL OFFICIALS HEAR U.S. EXPERT

National Commissioner of Education Contrasts the New Methods With Old.

P. P. Claxton, United States Commissioner of Education, was the first speaker at the afternoon session of the convention of the Georgia County School officials at the Auditorium-Armory to-day. He spoke of the advancement of the county school system of education over the system in vogue twenty years ago.

T. E. Waldrop, industrial agent of the Southern Railway, opened the convention this morning with a lecture on the school as a community center. Discussion was led by E. T. Steed, superintendent in Carroll County, and C. H. Cox, of Pickens County.

Superintendent J. O. Martin, of Newton County, lectured on the standard school. Discussion was conducted by C. F. Barnett, of the Morgan County Board, and Superintendent Henry Milam, of Bartow County.

Corn club work was discussed by H. G. Hastings, of the Atlanta Chamber of Commerce, and Superintendent S. E. Jones, of Chatooga County.

The night session will be a discussion of women's club work. Mrs. Z. I. Fitzpatrick, president of the Georgia Federation of Women's Clubs; Mrs. N. Peterson, chairman of the educational board for the Georgia Federation of Women's Clubs, and Miss C. S. Parrish, State School Supervisor, will make addresses.

CALHOUN MAN RELEASED; NOT WANTED IN ILLINOIS

CALHOUN, GA., April 30.—Thomas Lyerla, who was arrested here yesterday afternoon on suspicion of being Ray Screvens, wanted in Pontiac, Ill., for a murder committed thirteen years ago, was released in Cartersville today after an officer from Illinois declared he was not the man wanted.

Lyerla has returned home and is now threatening to prosecute the Sheriff of Bartow County and his three deputies, who made the arrest, and also his wife's uncle, Robert, alias "Shotfeel," Jones, of Cartersville, who accompanied the officers.

CABLE NEWS

Important Events From All Over the Old World Told in a Few Short Lines.

BANRABAT, MOROCCO, April 30. Tribesmen ambuscaded and attacked a French column of troops in the Outmeribia district of French Morocco to-day, killing four and wounding twenty soldiers.

Emigrant Record Broken.

GLASGOW, SCOTLAND, April 30. More than 4,200 emigrants, a record of departures in one day from the Clyde, are en route to-day for the United States and Canada.

Fear Loss of Suffrage.

THE HAGUE, April 30.—The Woman's Suffrage Society will hold a meeting here May 4 to protest against the Government's proposal to revise the Netherlands Constitution, so that women of Holland again would be debarred from voting.

Queen Alexandra Ill.

LONDON, April 30.—Queen Alexandra's health is said to be causing considerable anxiety in the royal family to-day. Nothing, it seems, is organically wrong, but it is evident that she is unable to recover from the shock of the assassination of her brother, King George of Greece.

Germany Picks Air Racer.

DRESDEN, April 30.—Hans Bertiner, a pilot of the balloon Nieder-Schlesien, which landed at Arendal, Norway, has been adjudged winner of the elimination race, started on Sunday for the choice of representatives to represent Germany in the international race for the James Gordon Bennett cup, to be held in France next fall.

Noted French Lawyer Coming.

PARIS, April 30.—C. F. Labori, the French lawyer who was chief counsel for Captain Alfred Dreyfus and now heads the Paris bar, signified his intention to-day of accepting the invitation of the American Bar Association to attend its meeting at Montreal September 3. Labori will deliver a speech in French at a banquet at which Senator Root, of New York, will preside.

OBITUARY NOTES.

Hugh T. Edmondson, aged twenty-five, died at his home, 339 East Georgia Avenue, last night at 10 o'clock. He is survived by his mother, Mrs. Anna Edmondson, two sisters, Misses Mary and Mattie Edmondson, and three brothers, C. J., J. M. and G. S. Edmondson. Funeral arrangements will be announced later.

Agnes Ozburn, daughter of Mr. and Mrs. Earl Ozburn, died at the family home, 45 Vista Avenue, yesterday. The funeral will be from the residence this afternoon.

Mrs. Isaac Goldstein died at a private sanitarium last night at 9 o'clock. The funeral will be held from Greenberg & Bond's Chapel this afternoon at 1 o'clock. Interment will be in Greenwood.

The funeral of Mrs. A. M. Walker, aged sixty-six, who died at her home, 99 Ormond Street, last night, will be held this afternoon at 4 o'clock. Interment will be in Oakland Cemetery. She is survived by her husband, one daughter and five sons.

George H. Flowers, forty-two years old, died at a private hospital here last night at 7 o'clock. He was a prominent lumber man of Greenville, Ala. The body was taken to Greenberg & Bond's Chapel, pending the arrival of relatives from Alabama.

BEAVERS TO HEAR RUSSELL.

Judge R. B. Russell, of the State Court of Appeals, will address the Beavers of Atlanta at 57 1-2 East Hunter Street to-morrow evening at 8 o'clock. Colonel Paul Lindsay and Hon. Glen Dorough, representatives from Franklin County, also will make addresses.

ARCHBOLD WITNESS SAYS ERIE TRIED TO RUIN HIM

WASHINGTON, April 30.—William P. Boland, of Scranton, Pa., chief witness in the proceedings which resulted in the impeachment of Judge Archbold of the Commerce Court, laid before Senator Norris to-day allegations that the Erie Railroad has attempted to ruin his business because of the part he played in the impeachment trial. The question has arisen whether retribution visited on one who testified before the United States Senate does not constitute contempt.

Protect Yourself!

AT FOUNTAINS, HOTELS, OR ELSEWHERE
Get the
Original and Genuine
HORLICK'S MALTED MILK
"Others are Imitations"
The Food Drink for All Ages
RICH MILK, MALT GRAIN EXTRACT, IN POWDER
Not in any Milk Trust
Insist on "HORLICK'S"
Take a package home

JAPAN UNFIT FOR WAR, SAYS BISHOP

Back From East, Rt. Rev. Fallows Declares Oriental Nation Is Too Near "Broke."

CHICAGO, April 30.—War between the United States and Japan at present is beyond the bounds of possibility, according to Bishop Fallows, who recently visited the Philippines, Japan and China and posted himself thoroughly on the political situation. His chief message to the American people as a result of his study in the Philippines is: "Don't give them up. If you do, Japan will pounce upon them without a moment's hesitation."

"There will be no war," he continued.

"It is out of the question. Japan's desire for the Philippines is a strong incentive, and the action of California—which is opposed by a respectable number of Californians themselves—is another, but Japan is not prepared for war and neither is the United States.

"If Japan should go to war with us now they would lick us—at first. But Japan will not go to war. Why, when I was there they were rioting in the streets because of the fearful taxes imposed upon them. Japan has no money."

CALIFORNIA LEGISLATURE RETAINS DEATH PENALTY

SACRAMENTO, April 30.—With Secretary of State Bryan an interested spectator, the California Legislature yesterday voted down a bill to abolish capital punishment.

Riggs Disease

If your teeth are loose and sensitive, and the gums receding and bleeding, you have Riggs Disease, and are in danger of losing all your teeth.

Use Call's Anti-Riggs, and it will give quick relief and a complete cure. It is a pleasant and economical treatment, used and recommended by leading ministers, lawyers and theatrical people who appreciate the need of perfect teeth. Get a 50c bottle of Call's Anti-Riggs from Jacobs' Pharmacy, with their guarantee to refund the money if it fails to do all that is claimed for it. It is invaluable in relieving sore mouth due to plate pressure. Circular free. CALL'S ANTI-RIGGS CO., 23 WILLIAMS Street, Elmira, N. Y.

Social Duties Make Mrs. W. J. Bryan Ill

Secretary of State's Wife Recuperates in Sanitarium From Nervous Attack.

WASHINGTON, April 30.—Mrs. William Jennings Bryan, wife of the Secretary of State, is a patient at a Washington sanitarium, recuperating from a slight attack of nervousness brought about by social activities.

Mrs. Bryan's condition is not regarded as serious. She entered the sanitarium last Friday.

She is expected to leave the institution within a few days.

Man Arrested as He Tries to See Wilson

Tinner Says He Was Married by Taft, and Wished President to Investigate Ceremony.

WASHINGTON, April 30.—Albert L. Wood, a tinner, of this city, was arrested at the White House to-day while trying to force his way into the executive offices.

Wood carried a letter to President Wilson, in which he claimed he had been married to a young girl in this city by President Taft. He wished President Wilson to investigate the marriage.

BOSTONIANS
Famous Shoes for Men.

Here is a shoe that happily combines summer comfort, neatness of design and general serviceability.

A BOSTONIAN oxford with both sole and heel of new live rubber.

A superior type of outing shoe to which the rubber heel adds sufficient dignity for general business wear.



$5.00

ORDER BY PARCEL POST

Atlanta **Stewart** Nashville
GOOD SHOES FOR EVERYBODY

FRED S. STEWART CO.

J.M. HIGH COMPANY.

SACRIFICE

WOMEN'S SUITS

$19.75 Suits
$22.50 Suits
$25.00 Suits
$27.50 Suits

$15.00 For Choice

Ladies, if you have been waiting for prices to drop so you could save on your Spring Suit, here is your opportunity. Scores of the very Suits you have admired at $19.75, $25.00 and up to $27.50 have been put into this Sale. Bulgarian Blouse Suits in the roses, blues and tans. Splendidly tailored Shepherd checks, Serges in all colors; fancies in great variety—in fact, over 200 Suits in all sizes will be sacrificed here to-morrow. Regularly priced to $27.50; while they last, $15.00.

Sale 8:30 to 12 o'Clock To-morrow

Dresses for Women and Misses

Values to $19.75

Smartest models and correct colors in new Linens, Eponge, Ratine; extraordinary values in finest Spring Woolen one-piece dresses; elegant Silk dresses for street or evening wear. You've never seen such extreme bargains in any Sale. Sizes 14 to 44, values to $19.75. 8:30 to 12 o'clock, choice, $7.49.

$7.49 3d Floor

J.M. HIGH COMPANY. | J.M. HIGH COMPANY.

Our Second Anniversary Sale

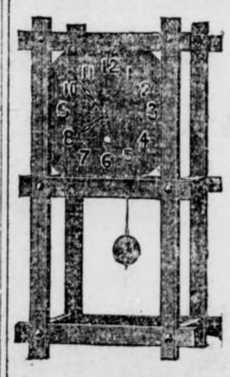

Of Furniture, Rugs and Draperies

Begins To-morrow, May 1st

This guaranteed Seth Thomas Clock free with all purchases of $10.00 or over.

Your opportunity to save on Seasonable House Furnishings is here.

Goldsmith-Acton-Witherspoon Co.

Life Time Furniture, Rugs and Draperies.
62 Peachtree—61 N. Broad.

COOK APPEALS AGAINST LAND GRANT FRAUDS

Secretary of State Urges Press to Block Constantly Recurring Attempts at Swindling.

By JAMES B. NEVIN.

Secretary of State Phil Cook has appealed to the press, not only of Georgia, but of the entire nation, to help him stop, in so far as it may, the constantly recurring attempts at swindling without this State with respect to old fraudulent land grants in Georgia.

Within the last few weeks the Secretary of State's office has been receiving a steady stream of letters from abroad, from victims of these schemes, and as many of them are from the far Northwest he has concluded that somebody in that vicinity once more is undertaking to work this old swindle to a finish.

The Secretary blames Georgia officials in a way for the continued activity of this "fake" scheme, and suggests to the incoming Legislature some rigid laws touching the matter.

Discussing the question to-day, Secretary Cook said:

"One reason why it is so hard to stop this swindle is because there has been no legislation in the State concerning it since 1795, more than 100 years ago. The acts of that year are very, very rare nowadays, and few people have access to them, thus making the stealing scheme easier to work.

"These old acts, fraudulent, and time and again so declared by this office, were recorded, nevertheless, away back yonder, in Montgomery, Laurens and other counties, and the records still are there. A purchaser of a fraudulent grant simply writes in to Laurens, say, and for a fee the records from the old books are made out and forwarded. It is not explained, however, as it should be, that these records are not worth a penny, because no such land grants really exist.

"I think it is wrong and should be prohibited by legislation for officials to forward these records without explaining that they are no good. More than one correspondent has complained to me that it seemed a shame that the State, through even a county official, should have misled him in such a matter, and that it put the State in a pretty bad light. I agree with him heartily. It does put the State in a bad light—it puts it in an utterly indefensible light. It puts the county in an even worse light, if possible."

One man in the West purchased from a swindler 250,000 acres of this fraudulently granted land in Georgia and paid the handsome sum of 5 cents per acre. It wasn't worth, of course, 5 cents altogether—that is, the so-called title wasn't. Yet it was, in a way, apparently backed by some sort of color of title.

Whenever inquiry is made of the Secretary of State before purchase he can, and does, stop the game. However, a few swindlers continue to get by, despite his best efforts.

It may be that he can induce the incoming Legislature to pass a law prohibiting county officials from forwarding these old fraudulent records, unless when accompanied by a certificate setting forth their worthlessness.

Alexander A. Lawrence, of Chatham, is in Atlanta's midst.

Mr. Lawrence brought his new straw lid up with him—really it's a new one this time!—but was inclined to complain of the coolish weather he encountered. It already is mid-summer in Savannah, of course.

"The walking delegate from Chatham", still refuses to say he will stand for Editor Stovall's legislative assignment, after that gentleman resigns to accept the Swiss mission, but as there is an uprising of the people on in respect of this matter, he may be compelled to change his mind.

It is possible that the next Speaker might decline to swear in anybody other than Lawrence as Stovall's successor.

Barry Wright, Representative-elect from Floyd, fresh from his honeymoon, is an Atlanta visitor.

The old report that Mr. Wright would fight the proposed tax on bachelors in the next Legislature is unfounded. He explains that he doesn't care a hoot what becomes of bachelors!

Representative Charles R. Crisp made his first speech in the new Congress a day or so ago, but a number of State papers are in error when they refer to it as his "maiden speech in the House."

Mr. Crisp served a short term in the House several years ago, just after his distinguished father, the late Speaker Charles F. Crisp, died, and made one speech, if not two, during that term of service.

He served about three months, having been elected to his father's unexpired term by the Speaker's district, as a sort of loving testimonial to the dead man's memory.

The younger Crisp bids fair to follow closely in his father's footsteps, and already has taken a high stand in Congress.

Judge Augustus W. Fite, of the Cherokee circuit, is losing no sleep whatever over the talk of cutting the Cherokee circuit in half, since he notices that it is carefully proposed to see that he gets one of the halves to preside over.

Inasmuch, indeed, as the Cherokee circuit is now the most unwieldy in the State, his honor inclines rather to favor the cutting idea.

The Cherokee circuit is the hardest in Georgia to serve. It takes up all of a judge's time to get around, and a good part of his salary for expenses. If the judge can get a new circuit, about half the size of his present one, and no cut down in salary, why—well, what's the matter with that, anyway?

It is doubtful whether there is a harder worked judge in Georgia than Judge Fite.



THE PLAYS THIS WEEK

STOCK COMPANY POPULAR.

"A Butterfly on the Wheel," as presented this week at the Atlanta by Miss Billy Long and her stock company, is proving a real treat for patrons of that theater. Two performances before critical audiences have put the offering in good running order and the matinee this afternoon will doubtless be well attended.

Miss Long and her associate players are hard workers and they do not stint themselves to make each play as complete as possible in its presentation. "A Butterfly on the Wheel" is full of strong scenes and calls for acting of a superior order. The company at the Atlanta appears to good advantage in it.

There will be no performance of the play this evening or to-morrow evening, the theater having been engaged for other purposes. It will be presented, however, the balance of the week with matinee Saturday.

WESTERN PLAY AT THE LYRIC.

"Billy, the Kid," a melodrama with all of its scenes laid in the Far West, is proving popular with Lyric audiences. The play is chock full of action. There is something doing from the time the curtain rises on the first act until it descends at the end of the last. Berkeley Haswell, in the title role, has won many friends by his admirable interpretation of the part. Matinee to-morrow and Saturday.

VAUDEVILLE AT FORSYTH.

It is a made to order bill of vaudeville at the Forsyth this week. It opens with a gymnastic act that is worth while. Then comes two clever children, followed by a novelty in the way of a singing act, closely followed by two pretty girls who have won favor. Even the headliner is now in the favorite class. Next to closing the show is a comedian who has made even the attaches of the theater laugh at four performances, and the closing act sends everyone home feeling that they are glad the Forsyth is back in the running and that vaudeville is the policy.

Sophye Barnard, Lou Anger and Company present a playlet that is unusual. It is good. Better still it is a hit. Chris Rochards the English comedian, has eclipsed some of his American brothers in the art of laugh making, and Miss Muriel and Francis are surely scoring a worth while hit. All the acts are good. That's why the theater is filled. There will be the usual two performances daily and if the demand for seats doesn't let up, "standing room" will be at a premium the rest of the week.

Next week the headliner will be Gus Edwards' Kid Kabaret, fifteen jolly, happy prancing girls and boys. A feature act will be Belle Story, a stately beauty, who is also some vocalist.

HOW RESINOL CURED ATLANTA WOMAN'S PIMPLES

Atlanta, Ga., April 24, 1913.—"When I received the samples of Resinol Soap and Resinol Ointment my face was covered with pimples which defied other creams, soaps and cosmetics. They were a source of constant humiliation to me, coming in contact with many strangers as I do, as a business woman.

"By the time I had finished a cake of Resinol Soap and half a jar of Resinol Ointment, my skin was soft as velvet, and as smooth. My friends were stunned, and every one asked me what I had done. When I told them, I think they hardly believed it, for the transformation was simply wonderful.

"Since then I have been using Resinol Soap and shall never be without it again, for I have learned the delights of a clear, soft, beautiful complexion that may be attained by its constant use." (Signed) Miss E. P. Gaddis, 284 South Pryor Street.

For eighteen years Resinol has been a doctor's prescription and household remedy for skin troubles, wounds, burns, sores, piles, etc. Resinol Ointment (50c and $1) and Resinol Soap (25c), sold by all druggists. For sample of each, with booklets, write to Dept. 104-L Resinol, Baltimore, Md.

VICE PROBERS ASK GOVERNMENT AID

Want President Told How Springfield, Ill., Child Slaves Are Driven—Quell Disturbance.

SPRINGFIELD, Ill., April 30.—Aid of the United States to correct conditions in Springfield was asked to-day by Lieutenant Governor O'Hara, chairman of the Illinois Senate White Slave Committee, following a night session at which police were called to eject disturbers.

The Lieutenant Governor to-day wired Congressman Robert Hill, of Marion, Ill., asking him to lay before President Wilson evidence that girls of 15 or 16 received $3.50 and $4 for 55 or 60 hours' work at the Springfield plant of the International Shoe Company, a $25,000,000 St. Louis corporation.

The climax of last night's hearing came when "Bill" Alexander, foreman over 14 girls in the shoe factory, was called to the stand. Several of the girls had testified as to his cursing them and driving them to work harder. Part of the crowd in the room started a disturbance, and Lieutenant Goverorn O'Hara called the police, who ejected the noisemakers.

Organized opposition to the committee has been manifested in Springfield and it was understood that two of the leading attorneys of the city had been retained to begin legal steps to obstruct the investigations by tying up the $10,000 legislative appropriation for the committee's expenses.

THINK BLAZE FATAL TO FIREMAN INCENDIARY

AUGUSTA, GA., April 30.—The death of Patrick Callahan, assistant foreman of the Augusta fire department, was the result of a fire caused by an incendiary in the opinion of Chief Frank Reynolds and State Fire Marshal W. R. Joyner, who are investigating.

WOULD CANE MASHERS.

BOSTON, April 30.—Declaring that he has frequently seen girls accosted by strange men as they walked across Boston Common, H. E. Healey, of St. Pauls Cathetral, to-day suggested that they carry canes to use on mashers.

CONDITION CRITICAL

Vapor Treatment Relieved Two Year Old Child Threatened With Pneumonia.

ATLANTA, GA.—"My little girl, two years old, had a very deep cold, threatened with pneumonia. Under advice of our physician we used Vick's Croup and Pneumonia Salve with entirely satisfactory results."—Mrs. G. H. Spears, 29 Curran Street.

We investigated and found it is unlike any other cold or croup cure. It does away with dosing the stomach with internal medicines, which are slow and apt to upset the stomach. But this remedy is simple. It has only to be rubbed on the throat and chest and the heat of the body releases antiseptic vapors which are inhaled directly to the affected parts, relieving the worst colds overnight—croup in fifteen minutes. It also absorbs through the skin and takes out all soreness.

Doctors are recommending its use and we find this new external vapor treatment is for sale at all druggists in 25c, 50c and $1.00 packages, with a guarantee to give satisfaction or money will be returned. No matter how severe an attack of croup or how stubborn the cold this new treatment affords almost instant relief. Mothers should always keep this simple remedy on hand. It is good for the whole family.

Empire Furniture Co. Empire Furniture Co.

Special 3-Day Sale OF BRASS BEDS

Every Bed Warranted Untarnishable Written Guarantee With Each Bed

We are offering these and other sensational bargains in order to get every thrifty housewife in and around Atlanta acquainted with our elegant Furniture, our extremely low prices, and the exceptionally easy terms upon which they can furnish their homes. Being a new store, less than nine months old, we have only ABSOLUTELY NEW GOODS to offer; and employing no agents or collectors, we give you the benefit of this great saving in wages. No store in Atlanta or the entire South can sell you such beautiful Furniture at the prices we ask, and we will arrange the terms to suit YOU.



This $22.50 Bed, Only $12.50

The Bed is exactly like the illustration, and positively can not be bought ANYWHERE ELSE under $25.00. It is full 63 inches high, has 2-inch continuous post and ten large fillers, and is finished with Bakelite lacquer which is positively guaranteed to NEVER tarnish. Never before have you seen such a truly WONDERFUL offer, and you never will again, after the next three days have passed. So act quickly; and if you will need a bed at any future time, you can not afford to miss this great sale. Remember the days—THURSDAY, FRIDAY and SATURDAY.

A genuine $22.50 Untarnishable Brass Bed for only..... **$12.50**

Other Brass Bed Bargains FOR 3 DAYS ONLY

$80 Beds, $62.50.	$45 Beds, $35.00.
$60 Beds, $45.00.	$35 Beds, $25.00.
$55 Beds, $42.50.	$30 Beds, $22.50.

Proportionately low prices on our entire stock of Brass Beds.

Bed Room, Dining Room and Library Furniture specially priced.

We divide the payments to suit YOU.

EMPIRE FURNITURE Co

129-131 Whitehall Street

Between Mitchell St. and Trinity Ave.

Bills payable at our store.

Empire Furniture Co. Empire Furniture Co.

Empire Furniture Co. Empire Furniture Co. Empire Furniture Co. Empire Furniture Co. Empire Furniture Co. Empire Furniture Co. Empire Furniture Co. Empire Furniture Co.

Twelve Ponies Like This One

with a pony cart and harness for each, will be given away to boys and girls. ∴ ∵ ∴

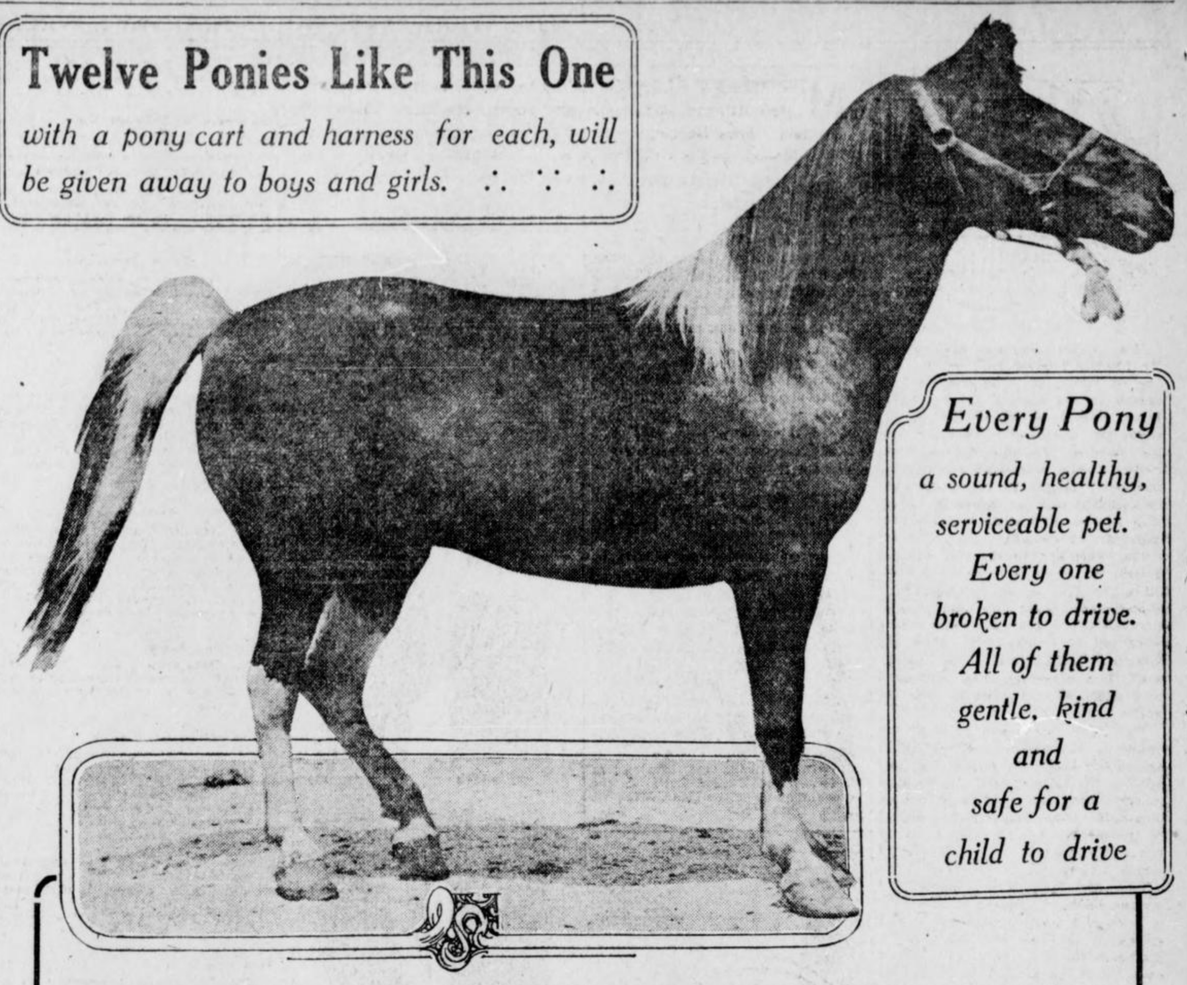

Every Pony a sound, healthy, serviceable pet. Every one broken to drive. All of them gentle, kind and safe for a child to drive

This Pony Contest Will Be a Lively One

The first contestants entered in the *American-Georgian* Pony Outfit Contest made it clear that there is to be no lack of interest. "We intend to win," was the slogan that accompanied nomination blanks received all day yesterday.

Any white boy or girl can enter this contest, whether living in Atlanta or the out-of-town territory that the Georgian and Sunday American are sold in.

The plan for distribution of prizes and the contest rules are published herewith. Every contestant should read them carefully.

Subscription blanks and printed instructions for the use of contestants will be ready within a few days.

PRIZE DISTRIBUTION

—Eight pony outfits will be given away to white boys and girls in Atlanta and suburbs.

The distribution will be made as follows:

One pony outfit to the boy or girl receiving the greatest number of votes in each of the following districts:

District No. 1—East of Marietta Street and West of Edgewood Avenue, from Georgia Railroad right-of-way to city limits.

District No. 2—East of Piedmont Avenue and West of Edgewood Avenue, from Georgia Railroad right-of-way to city limits. Includes Druid Hills, Edgewood, Kirkwood and Decatur.

District No. 3—South of Edgewood Avenue and East of South Boulevard to city limits, East and South. Includes South Kirkwood and Ormewood.

District No. 4—West of South Boulevard and East of South Pryor from Georgia Railroad right-of-way to city limits. Includes South Atlanta and Lakewood Heights.

District No. 5—West of South Pryor to Central of Georgia right-of-way. West of railroad to include Oakland City, Fort McPherson, East Point, College Park, Egan and Hapewell.

District No. 6—West of Central of Georgia right-of-way to city limits, from West Hunter Street South to Oakland City.

District No. 7—North of West Hunter Street and West of Marietta Street to city limits, North and West.

One pony outfit to the carrier or newsboy employed by THE GEORGIAN and HEARST'S SUNDAY AMERICAN receiving the greatest number of votes cast for newsboys and carriers.

Four prize pony outfits will be given to Out-of-town boys and girls. They will be distributed as follows:

Two pony outfits will be given to the white boys or girls in the State of Georgia, outside of Atlanta and suburbs, who receive the greatest number of votes and next greatest number, respectively.

One outfit will be given to the white boy or girl receiving the greatest number of votes cast for contestants outside of the State of Georgia, anywhere that THE GEORGIAN and HEARST'S SUNDAY AMERICAN are sold.

One outfit will be given to the out-of-town agent employed by THE GEORGIAN and HEARST'S SUNDAY AMERICAN who receives the greatest number of votes cast for agents.

Contest Rules

Nominations for contestants will be received during the period beginning Monday, April 28th, and concluding at midnight, Saturday, May 31st.

Voting coupons will appear daily in THE GEORGIAN and in every issue of HEARST'S SUNDAY AMERICAN, beginning with THE GEORGIAN'S issue of Thursday, May 1st, and concluding with THE GEORGIAN'S issue of Thursday, July 31st. The contest will close at midnight July 31st.

THE GEORGIAN'S Daily vote coupons will count for five votes each, and THE SUNDAY AMERICAN vote coupons for fifteen votes each in favor of the contestant whose names they bear.

Votes will be credited for paid-in-advance subscriptions received, according to the following table:

Subscriptions Delivered by City Carrier.	By Mail or Delivered by Out-of-town Agt.	Votes.
Daily and Sunday, 1 year.....$6.20	$7.00	3,500
Daily and Sunday, 6 months..... 3.10	3.50	1,700
Daily and Sunday 3 months..... 1.55	1.75	800
Daily and Sunday, 1 month..... .55	.60	250
Daily only, 1 year 5.20	5.00	2,000
Daily only, 6 months 2.60	2.50	950
Daily only, 3 months 1.30	1.30	450
Daily only, 1 month ..... .45	.45	150
Sunday only, 1 year 2.00	2.00	1,300
Sunday only, 6 months 1.00	1.00	650
Sunday only, 3 months ..... .50	.50	300
Sunday only, 1 month ..... .20	.30	100

The above vote credits will apply to old subscribers who pay subscription arrearages or for a term in advance as well as to new subscribers.

No vote credit will be issued for subscriptions for less than one month nor more than two years.

In the event of a tie vote for any of the pony outfit prizes, the contestants so tying will each receive a pony outfit.

Vote coupons clipped from THE GEORGIAN and SUNDAY AMERICAN must be voted within fifteen days from date of issue. Coupons that are more than fifteen days old will not be credited to any contestant.

Except for the separate prizes offered to THE GEORGIAN and HEARST'S SUNDAY AMERICAN carriers, newsboys and out-of-town agents, no employee of these newspapers, nor any member of an employee's family, will be eligible as a contestant.

If you know some bright boy or girl who would like to own a handsome pony, cart and harness, send us his or her name on this

NOMINATION BLANK

Only one Nomination Blank can be voted for any contestant.

I nominate, as a candidate in **The Hearst's Sunday American** and **Atlanta Georgian** Pony Outfit Contest:

Name .....

Address .....

.....

Nominated by.....

Address .....

GOOD FOR 1,000 VOTES

HEARST'S SUNDAY AMERICAN AND THE ATLANTA GEORGIAN

The World of Society

Miss Helen Payne's marriage to Mr. Charles Thomas Hopkins, Jr., was one of the most interesting of the spring, taking place at the Peachtree Street residence of the bride's parents, Mr. and Mrs. J. Carroll Payne, last evening. The guest list was limited to family connections and a few intimate friends, and the bridal party included only a matron of honor, Mrs. Alexander Smith, Jr., and a best man, Mr. Frank Adair.

The bride and bridegroom, with the matron of honor and best man, came down the stairway and across the reception apartment into the library, through an aisle of white tulle, wreathed in smilax and upheld by Katherine Dickey and Eloise Robinson. The ceremony was performed by Bishop Gunn, of Corinth, Miss. A buffet supper followed.

The bride was a picture of girlish charm in her gown of white chiffon and charmeuse, very plainly fashioned, the soft folds of skirt and corsage caught with tiny wreaths of orange blossoms. The corsage had a slightly low neck, and long sleeves which fell over the hands. A court train of white charmeuse embellished with crystal and lace, with clusters of orange blossoms, contrasted effectively with the simply made gown, and an air of richness was imparted by the beautiful veil of point lace, falling back from the face, from a coiffure cap of lace adorned with orange blossoms. The veil of rose point and an exquisite pearl necklace, the only jewel worn by the bride, had been worn by her grandmother, mother and sister at their weddings. The bouquet carried with the bridal toilet was of gardenias and valley lilies.

The matron of honor wore a gown of cream net and lace over flesh-colored charmeuse, belted with rose-colored chiffon; the corsage having a Medici collar of lace with a slightly low neck in front. Her flowers were of pink sweetpeas.

Mrs. J. Carroll Payne wore a toilet of flesh-colored brocade charmeuse, the V neck of the corsage outlined in small rhinestones and the skirt draped. She wore a diamond necklace and Killarney roses as a corsage bouquet.

Mrs. Charles J. Hopkins, the groom's mother, wore black and white chiffon, the skirt of white satin draped in white chiffon and the corsage formed of white lace veiled in chiffon. Her flowers were lavender sweetpeas.

Miss Nancy Hill Hopkins wore pink charmeuse satin draped with touches of pink velvet. Her flowers were pink sweetpeas and valley lilies. The ribbon bearers wore chiffon and lace gowns, Miss Robinson's of pink and Miss Dickey's of blue chiffon.

The setting for the bridal group was formed of banked palms and Easter lilies, an arch above the improvised altar made of pink hydrangeas. Fairy lights gleamed in the thick mass of palms, and directly under the arch the white satin prie dieu, garlanded with orange blossoms, was placed for the bride to kneel upon.

The two arched doorways opening into this apartment were hung with smilax and clusters of Easter lilies and the mantel banked in small palms and lilies.

The stairway, down which the bridal party came, was wreathed with smilax and on each of the newel posts were great clusters of Easter lilies, the white satin streamers falling to the floor. The landing above was banked in palms and lilies, the scene having the appearance of a floral bower. In the reception hall, a rose and gray apartment, American Beauties filled the large jardiniers and the same elaborate arrangement of greenery prevailed. Pink roses were used in the music room.

On the brides' table in the dining room, where covers were laid for twelve, Killarney roses and valley lilies filled a large central vase and four smaller vases, all of silver, the bases resting in a bed of fern. The doorway was festooned with smilax and the mantel banked with palms. At each of the places for guests at the table white moire satin boxes held wedding cake for the girls and monogramed cigarettes for the men. The white rose embossed bridal cake was cut, the souvenirs going to Miss Leone Ladson, Mrs. Frank Adair, Charle Sciple, Jr., and Mr. Milton Dargan, Jr.

The guests at the brides' table were Mr. and Mrs. Alexander Smith, Miss Nancy Hopkins, Miss Leone Ladson, Miss May Atkinson, Messrs. Frank Adair, Dozier Lowndes, Clarence Knowles, Charles Sciple, Milton Dargan.

For the wedding journey the bride wore a suit of blue matalesse, with a black hat, faced with blue and trimmed with black Paradise.

Oxenham-St. Claire.

Announcement is made of the wedding of Miss Mignonette Oxenham to Mr. William A. St. Claire in New York City April 16.

For Miss Wilson.

Miss Katherine Ellis will entertain eight friends at luncheon to-morrow for Miss Ruth Wilson, of New York, who is visiting Miss Helen Dargan.

All Saints Lawn Fete.

The Junior Auxiliary of All Saints has planned a Japanese lawn festival to be held on the church lawn to-morrow afternoon at 4 o'clock. Members will wear Japanese costumes.

Week-End Dance at Segadlo's.

A dance will be given at Segadlo's on Saturday evening from 9 to 12 o'clock for the members of the younger set, Miss Lilion Viola Moseley chaperoning.

Box Party at Forsyth.

Mr. Frank Callaway will give a box party at the Forsyth this evening for Miss Elizabeth Winn, of Richmond, Va., who is visiting Mrs. Hugh Lokey, and for Miss Pamela Moore, of Columbia, S. C., the guest of Mrs. Samuel Evins.

The party will include Miss Winn, Miss Moore, Miss Hildreth Burton-Smith and her guest, Miss McClellan; Messrs. Jerome Moore, James Callaway, Walter Marshburn and John Bachman.

A supper at the home of Mr. and Mrs. Frank Callaway will follow the performance.

For Miss Wilson.

Miss Helen Dargan's informal tea at the Piedmont Driving Club this afternoon complimented her guest, Miss Ruth Wilson, of New York. Tea was served on the terrace from a table decorated with spring flowers, the guests being Misses Wilson, Constance Knowles, Annie Lee McKenzie, Mary Helen Moody, Jennie D. Harris, Sara Rawson, Ruth Stallings, Marjorie Brown, Harrie Calhoun, Marion Achison, Katherine Ellis, Margaret Hawkins and Mrs. Echols, of Virginia, Miss Knowles' guest.

Bowling Party at Club.

Mr. Prince Webster entertained at a bowling party at the Piedmont Driving Club last evening for Miss Josephine McClellan, the guest of Miss Hildreth Burton-Smith. Miss Lula Dean Jones won the prize and Miss McClellan was presented with a rose jar inlaid with mock-jewels.

The guests were Misses Hildreth Burton-Smith, Josephine McClellan, Lula Dean Jones, Carolyn King, Nancy Prince and Mattie Lamb, Messrs. Moultrie Hitt, Saunders Jones, Al Thornwell, Hugh Scott and Clarence Trippe. Supper was served in the green room.

U. D. C. Meeting.

The U. D. C. will meet to-morrow afternoon at the Woman's Club, with an unusually interesting program. After the business meeting there will be an address by Mr. J. F. Sharp, of Virginia; a piano selection by Miss Mary King, and a recitation by Helen Frankell. The Confederate Veterans and the alumnae of the University of Virginia are cordially invited to attend the exercises, which begin at 3:30 o'clock. The executive board will meet at 3 o'clock.

Guests for Dances.

Miss Lilian Viola Mosely announces that the list of young women who hold invitations to her Tuesday evening dances at Segadlo's can be seen at the Peachtree Pharmacy, care Dr. Wise. Only girls holding cards attend these dances.

For Miss Rowland.

Mrs. W. D. Christie gave a box party at the Forsyth this afternoon for Miss Helen Rowland, of Savannah, who is visiting Mrs. Clifton Drew. Her guests were Miss Willie Calhoun, Miss Rowland, Mrs. Frank Bethune, Mrs. Arthur Kellogg and Mrs. Clifton Drew. After the matinee they had tea at the Piedmont Driving Club.

Luncheon at Driving Club.

Mr. J. K. Orr and Mr. Samuel Inman had as their guests at an informal luncheon at the Piedmont Driving Club to-day 125 prominent Atlanta women who are interested in the meeting of the Presbyterian Assembly in the city May 15.

Woman's Relief Corps Meeting.

The regular monthly meeting of the Woman's Relief Corps will be held at the home of Mrs. Jay Kling, 260 Lake Avenue, Inman Park, to-morrow at 3 p. m. Take Inman Park car to Lake Avenue.

Luncheon For Visitors.

Mrs. Henry Troutman will give a luncheon Tuesday for Miss Hildreth Burton-Smith's guest, Miss Josephine McClellan, and for Mrs. G. K. Sheldon's guest, Miss Marian Roberts, of Utica, and Miss Anne Selden, of Washington.

W. C. T. U. Meeting.

The Atlanta Frances Willard Woman's Christian Temperance Union will meet to-morrow at 3 p. m. in the Sunday school room of Trinity Church. The superintendent of Christian citizenship will conduct the service in the interest of that department.

Sheltering Arms.

The Sheltering Arms Association will hold its monthly meeting to-morrow at 10 a. m. at the home, 161 Walton Street.

Third Ward Civic Club.

The monthly meeting of the Third Ward Civic Club will be held at the residence of Mrs. Lewis, 177 Sidney Street, May 2, at 3:30 p. m. The annual election of officers will be held.

Decatur Woman's Club.

Dr. Frances Bradley will address the Decatur Woman's Club on "Social Hygiene" at its regular monthly meeting to-morrow afternoon in the public school auditorium. Officers will be elected.

Mrs. Lynch Ill.

Mrs. Pat Lynch is seriously ill, not being expected to recover, at the residence of her daughter, Mrs. L. Biggers, 52 West Alexander Street.

Subscription Dance at Brookhaven.

There will be a subscription dance at Brookhaven Club to-morrow evening, one of a series to be given at this club.

For Miss Beattey.

Mrs. Henry Troutman will entertain 25 young girls at tea Friday afternoon to meet her guest, Miss Lillian Beattey, of Columbus, Ohio.

Informal Dinner-Dance at Club.

There will be an informal dinner-dance at the Piedmont Driving Club Saturday evening. A number of parties are being arranged.

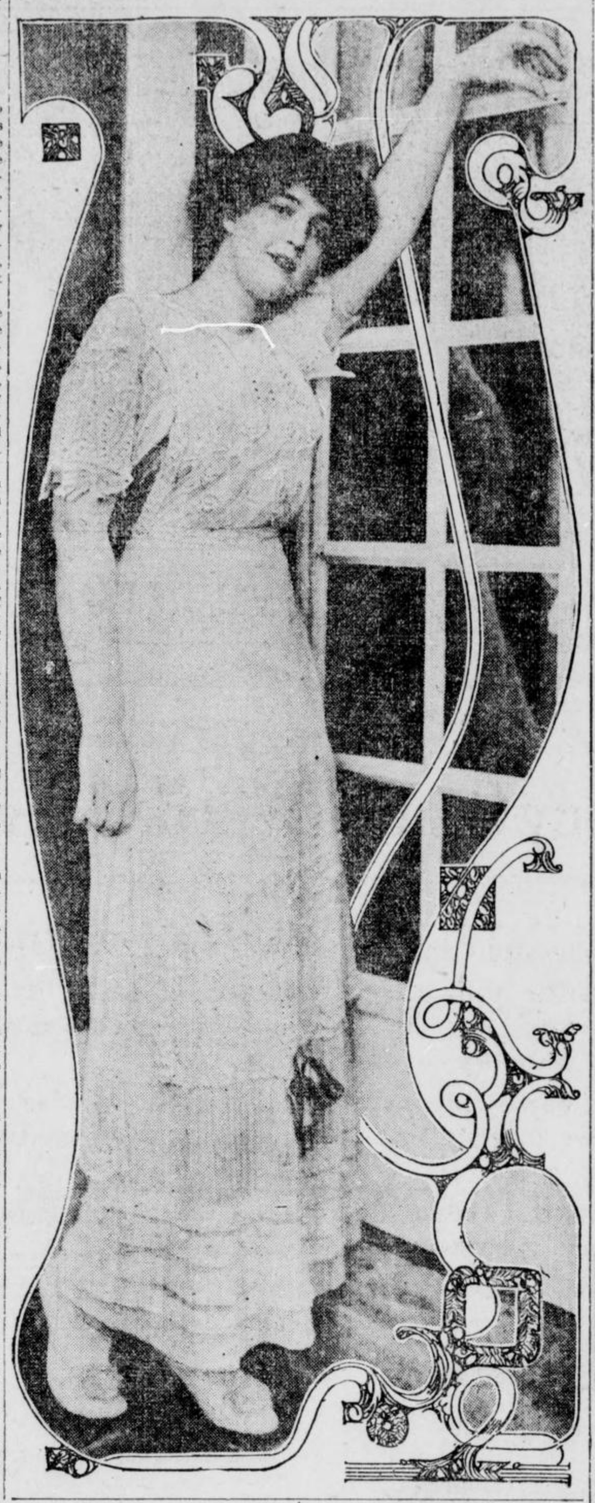

PERSONALS

Mrs. Dan Denny, of Harriman, Tenn., is the guest of Mrs. William Larned.

Miss Pearl Norton, of Hendersonville, N. C., is the guest of Mrs. Nathan Brightwell.

Mr. and Mrs. W. A. Foster will entertain the Dinner Domino Club to-morrow evening.

Miss Jane Stamfiel has returned, after spending several weeks visiting Richmond, Baltimore and other cities.

Miss Emily Groover, of Columbus, who has been visiting Mrs. Kenneth Goode at East Lake, returned home Monday.

Mrs. Robert Jackson, of Nashville, will remain through this week with her sister, Mrs. Robert Foster Maddox.

Governor-elect and Mrs. John M. Slaton will move out to their country home on Peachtree Road the latter part of this week.

Mrs. James M. Wright will entertain the Matrons' Club of West End to-morrow at 3:30 p. m. at her home, 295 Gordon Street.

Mr. and Mrs. L. W. Arnold announce the birth of a daughter, Sarah Ward Arnold, in the Byron Apartments, April 25.

Miss Ruth Morris returned to Stone Mountain to-day, after visiting Miss Ethel Armistead, who accompanied her home for several weeks.

Mrs. Helen Sterret Hersey, of Paterson, guest of Mrs. Allen Whittaker, following a visit to Mrs. John Marshall Slaton, will leave to-morrow to visit in Knoxville.

Mrs. Frank Logan will chaperon a party abroad this summer. Among those going will be Miss Sarah Lee Evans, Miss Nell Waldo and Misses Nancy and Rena Clarke, of Tarboro, N. C.

Parties for Mrs. Hearn.

Mrs. Roscoe Hearn, of Fort Thomas, Ky., who has spent several weeks with her sister, Mrs. Thorn Flagler, has been tendered a series of parties, among them being a bridge given by Mrs. Flagler, the guests including members of two bridge clubs. Following the game luncheon was served at a table elaborately decorated with pink carnations, arranged in a large bsket, tied with pink tulle, four smaller baskets holding the same flowers and tiny baskets being filled with mints and almonds.

The guests were Mesdames Roy Collier, Harry Harman, Jr., Sims Bray, Wickliffe Goldsmith, Robert L. Cooney, S. Y. Tupper, Carleton Smith, Frank Boland, Misses Bessie Woodward and Jennie Mobley.

Miss Bessie Woodward's bowling party yesterday complimented Mrs. Hearn, who also was tendered a bridge party by Mrs. Jack Hayes at Fort McPherson and a dinner party by Mr. and Mrs. Julius DeGive. Mrs. Hearn left to-day, returning in three weeks for another visit here.

MRS. CRANE BRIDE IN PARIS WEDDING

Special Cable to The Atlanta Georgian.

PARIS, April 30.—One of the most brilliant American weddings ever held in Europe to-day united in marriage Francis T. A. Junkin, a rich lawyer of New York and Chicago, to Mrs. R. T. Crane, of Chicago, widow of the multi-millionaire ironmaster. Mrs. Crane was married under her maiden name, Miss Emily Hutchinson.

The civil ceremony took place in the office of the Mayor of the eighth arrondissement and the religious ceremony was held in Holy Trinity Church.

The religious rites were witnessed by a throng of well-known persons, including the most prominent members of the American colony.

After a brief honeymoon, the bride and bridegroom will return to the United States, going to Kenyon College at Gambier, Ohio.

Miss Hutchinson was married to R. T. Crane in Chicago in 1903. At that time the bridegroom was 70 years old and the bride was 34. Instead of settling a dower upon his wife, Mr. Crane gave his bride a wedding present of $1,000,000. Mr. Crane died last year.

Mr. Junkin was born in Virginia in 1864. For a number of years he was chief counsel for the Atchison, Topeka and Santa Fe Railroad.

BLUE RIDGE RAILWAY EXTENSION PROPOSED

ANDERSON, S. C., April 30.—The dream of upper South Carolina is about to be realized in the extension of the Blue Ridge Railway into the Tennessee Mountains.

A. B. Andrews, vice president of the Southern and president of the Blue Ridge road, is quoted by J. D. Hammett as saying the work would be taken up as soon as the money market becomes stronger.

The road operates between Belton and Walhalla, via Anderson and Seneca. It is a Southern Railway property.

GALLAGHER GATHERS DATA FOR BASEBALL INQUIRY

WASHINGTON, April 30.—Representative Gallagher, of Illinois, author of a resolution in the House to investigate the baseball trust, announced to-day he had received copies of the contracts used in the Class D baseball leagues and that he expected to receive copies of the contracts used in the other leagues. Gallagher is gathering evidence to be submitted to the House.

MEXICAN GENERAL, OJEDA, RELEASED BY U. S. ARMY

SAN DIEGO, CAL., April 30.—General Ojeda, the Mexican general held with his staff at Fort Rosecrans, has been released by Major General William C. Davis by orders received from Washington.

$20,000 SAWMILL BURNS.

SUMTER, S. C., April 30.—The sawmill plant of the Penn-Sumter Lumber Company, one of the largest in this section, was destroyed by fire last night. The loss is $20,000, partly covered by insurance.

ATLANTA Y. W. C. A. CLOSES QUARTERS

Proximity of Locker Club Cause. Work of Organization Will Be Resumed Next Fall.

Convinced that a locker club on the third floor of the building occupied by the Y. W. C. A. is detrimental to the work of the organization, women in charge of the Y. W. C. A. to-day formally closed the quarters of the association in the Emory-Steiner building, Peachtree and Viaduct Place.

With the closing it was announced that the activities of the organization would be suspended until fall, when new and more suitable quarters will be opened.

The abandoned quarters have been occupied by the Y. W. C. A. for several years.

IRRIGATION EXPERIMENTS IN HUMID REGION ASKED

WASHINGTON, April 30.—A bill to appropriate $30,000 to investigate and make experiments in irrigation of the so-called "humid region" of the United States, has been introduced in the House by Representative Blackmon, of Alabama.

The resolution went to the appropriations committee.

STODDARDIZING

Hubby's Suit For $1.00

GIVE your husband a pleasant surprise by having one or more of his Suits **STODDARDIZED**! When he then gets them from his wardrobe, they'll look just like new.

We Dry Clean and Press Men's Suits for $1.

A Wagon for a Phone Call

We pay Charges (one way) on Out-of-Town Orders of $2 or more.

Stoddard 126 Peachtree Street · Bell Phone, Ivy 43 · Atlanta Phone 43 · *Dixie's Greatest Dry Cleaner and Dyer*

M. Rich & Bros. Co.

Pumps and Oxfords

Nearly fifty choice styles of up-to-date $4.00 and $5.00 low shoes, at a very special price for Thursday and Friday.

$2.95



Patent, Gun Metal, Tan Calf, Vici and Suede

Plain Pumps and Colonial Pumps. Button and Lace Oxfords.

All sizes. Every pair guaranteed.

Boys' Oxfords.

All of our Boys' Blucher Oxfords, sizes 1 to 5 1-2, in Patent and Gun Metal, $3 values..... **$2.45**

Little Gents' Oxfords.

Little Boys' Blucher Oxfords, sizes 8 to 13 1-2, in Patent and Gun Metal, all $2.50 values, for... **$1.95**

Children's Slippers

Patent, Gun Metal, White Canvas and Buckskin Ankle-Strap Pumps, sizes 8 1-2 to 11, $2 values, for **$1.65**

White Canvas and White Buckskin, Patent and Gun Metal Ankle-Strap Pumps, sizes 11 1-2 to 2, $2.50 values **$1.95**

M. Rich & Bros. Co.

"A Department of Famous Shoes."

RHEUMATISM COMES FROM CONDITIONS WHICH CAN BE REMEDIED

But Local Applications on the Skin Can Not Get at the Cause of Your Suffering.

Just a bilious attack and a slight deposit of uric acid. Now, calomel and similar mercurial purgatives do not dissolve and expel the uric acid sediment that forms from undigested, fermenting foods, and when this poisonous acid is not expelled it accumulates quickly, thickens the blood and settles in the joints and muscles. The joints and muscles then become stiff.

An attempt to cure this rheumatism must be directed toward removing uric acid from blood and tissues, breaking up the crystalline urates already formed and preventing new deposits.

JACOBS' LIVER SALT is remarkably successful in the treatment of rheumatism. It dissolves uric acid out of the tissues, holds it in solution, and expels it in the urine. It thoroughly cleanses the system of fermentation and purifies the blood. It will give prompt relief in all cases of rheumatism resulting from uric acid poisoning.

If you are suffering with rheumatism, try JACOBS' LIVER SALT immediately. It will relieve you more promptly and surely than anything else. Don't take an inferior substitute; some closely imitate the name, but none produces the same result. Insist on the genuine JACOBS' LIVER SALT, 25c. If your druggist can not supply you, full size jar mailed upon receipt of price, postage free. Made and guaranteed by Jacobs' Pharmacy Company, Atlanta.

Davison-Paxon-Stokes Co.

Unusual Economy Opportunities in the Wash Goods Section

50-inch two-toned Ratines—special for to-morrow at $1.75 yard.

45-inch Novelty Ratines in cadet, Copenhagen, old rose, tan and pink; $1.00 yard.

Tootal's color-woven Crepes and Cleopatra Crepes—popular dress fabrics—colored stripes or black-and-white effects; 25c yard.

27-inch Ratines in pretty, soft tones, rose, blue, lavender, gray—two-tone effects; 25c yard.

Silk-mixed Crepes—one of the most popular dress fabrics; in these wanted shades: Nell rose, sky, Copenhagen, cadet, old rose, pink, silver, lavender, apricot, cream, black and white; only 25c yard.

12½c Percales at 8½c yard—some of them are slightly imperfect in print—others are perfect—but all have been reduced; 36 inches wide; light colors, striped and figured effects.

White Goods and Linens

White cotton Crepes with embroidered dots and figures; 25c yard—

White Ratines

36-inch width; 50c yard.
40-inch width; 75c yard.
45-inch width; $1.00 yard.
52-inch width; $1.25 yard.
54-inch width; $1.50 yard.

36-inch brown Blouse Linens, all pure flax; very special value at 15c yard.

44-inch Ramie Linen Suiting in the popular colors at 40c yard.

Mummie Linen Suiting, pink, cadet, gray and lavender; 47 inches wide; 75c yard.

Indian Sweet Grass Baskets for gloves, handkerchiefs and sewing—39c to $2.50.

Sheffield Silver Sandwich Trays—very unusual value at $5.00.

First Aids to Beauty

A woman is wise in choosing carefully the creams, powders, and skin foods for her complexion and for facial massage. These accessories are very different in character, but precaution reveals the products that enhance and preserve those gifts which nature has bestowed.

We have here, such as discriminating women have proclaimed lasting favorites.

Riker's Celebrated Toilet Goods

An expert Demonstrator will show and tell you about them in our Toilet Article Section.

Among others these:

Riker's Violet Cerate, a very fine face cream, delicately scented with violets, and very pure; 50c jar.

Excelsis Face Powder; 50c.
Dresden Face Powder; 25c.
Cold Creams; 25c and 50c.
Riker's Famous Rouge; 25c.
Vanity Box Rouge; 35c.
Riker's Tooth Powder; 15c.

See Miss Hyman this week. She has a little vanity box to give you, and many interesting things to tell you about "beauty helps."

Gloves That Women Are Buying

16-button washable doeskin Gloves; $3 and $3.50 pair.

16-button lisle or chamoisette Gloves, white or natural color; $1.00 pair.

16-button double-tipped silk Gloves; black, white, navy and pongee; $1.00 and $1.50 pair.

16-button embroidered silk Gloves, black and white; very dressy; $1.75 pair.

Hosiery Specials

Women's silk-boot Hose in out-sizes; black, tan and white; 50c pair.

Men's "Gordon" silk-plated half hose; double toe, high-spliced heel; black, navy, tan and gray; 25c pair.

Men's two-toned, silk-plated half hose; lavender, tan and red. **Three pairs for $1.00—regular 50c value.**

Infants' and children's white silk Socks at 25c pair.

Davison-Paxon-Stokes Co.

SCHWARTZ HAS STAR IN BECK, WINS 5 IN ROW

By Percy H. Whiting.

THE Atlanta club bought a couple of players out of the Kitty League last season. And with all due regard for the general situation of the citrus crop they were the finest lemons ever gathered since the anti-boob law went into effect.

At the same time the Crackers were garnering those wonder performers, Lyons and Johnson, the Volunteer club bought a young hurler from Hendersonville. He was a skinny, unimpressive looking youth, so slab-sided and pasty-faced that up in the Young Cat League they called him "Bilious" Beck.

Atlanta's Kitty graduates are gone now—whither or whence no man listeth and no man gives a hang. But Nashville has hung onto this Beck lad. And to-day he leads the Southern League hurlers with five straight victories to his credit. He copped off the last one yesterday, at the expense of the faltering Crackers, 2 to 0.

* * *

BECK'S start in the high life of the South almost equals that of Al Demaree's famous get-away last year—a start that gave Al enough impetus to reach the big leagues.

In five games he has allowed six runs.

In five games he has allowed 30 hits—an average of five to the game.

Three times, April 12, April 17 and April 21, he won 3 to 2. His last two games have been shut outs.

And never lived a lad who showed less stuff to the naked eye.

When Beck begins to warm up he works like an outfielder. He has no more wind-up than a marble statue. He grabs the ball and throws it—that's all. You keep wondering when he's going to throw one hard. But he never does.

Beck makes no effort at strikeouts. He just lets 'em hit. The fielders do the rest. And hand this one to the Schwartzies—those bullies can surely field that ball.

Right now Beck looks like the BIG pitching find of the season. He is mighty small to be a successful hurler—but they can't beat him, and that's what he is paid for—paid at least $125 a month, I have no doubt.

* * *

BRADY probably considered himself a somewhat abused man to lose that ball game. He allowed seven hits—never more than one to an inning, save just once. He walked only four men and only one of the four scored. He hurled almost airtight ball—but yet he was beaten. He had behind him the club that the records show to be the best sluggers in the league but they couldn't deliver any runs.

Toward the end of the old ball game the Crackers threatened noisily a couple of times. In the sixth the Crackers made two hits and had Welchonce, the league's best hitter in 1912, at bat. And nothing came of it. In the eighth Beck walked two batters, after two were gone, and "Whitey" Alperman, a rough pinch hitter was up. But again Beck landed his man. In the ninth the Crackers again theratened and in the pinch Dunn was sent in to bat for Kernan. But Joe shared the fate of his predecessors in the pinch and lifted to the outfield.

* * *

IF you ask Bill Smith what happened to his ball club he will lay the blame chiefly to the injury of Bailey. The outfielder has a badly sprained foot and will be out of the game two weeks perhaps.

"If we'd had old Bailey in there with his hitting," says Bill, "we'd sure have—" and then he just groans.

* * *

BILL SCHWARTZ believes he has a pretty good ball club. "Wait 'till we get hitting," says Bill. "We'll show 'em."

"My pitching staff," says the "Boy Manager" of the Vols, "is better than Bill Smith's—which isn't saying so much either. My team can field. If we get hitting they will never head us."

Schwartz stuck in Young yesterday to get the benefit of his hitting and "Del" managed to deliver one single and to walk once. James has been in a batting slump and unless he shows signs of hitting may not be put back in the old ball game.

* * *

IT is worth noting that the three defeats by Nashville carried the Crackers out of the league lead—a position they have occupied since the season started.

SHOTTEN LEAVES BROWNS.

CHICAGO, April 30.—Bert Shotten, outfielder of the St. Louis American baseball team, yesterday left for Amherst, O., on account of the death of a relative. He will rejoin his team in Cleveland later in the week.

ITCHING PILES

Every sufferer from itching piles should read these words from H. S. Hood, of Bellaire, Mich., who was

Cured by Tetterine

For sixteen years I had been a sufferer from itching piles. I got a box of Tetterine and less than half a box made a complete cure.

Tetterine gives instant relief to all skin diseases, such as eczema, tetter, ringworm, ground itch, etc. It has the right medicinal qualities to get at the cause and to relieve the effect. Get it to-day—Tetterine.

50c at druggists, or by mail.
SHUPTRINE CO., SAVANNAH, GA.

GEORGIAN SPORTS COVERED by EXPERTS

SILK HAT HARRY'S DIVORCE SUIT :: A Rumhauser---Life Saver :: By Tad

Copyright, 1913, International News Service.

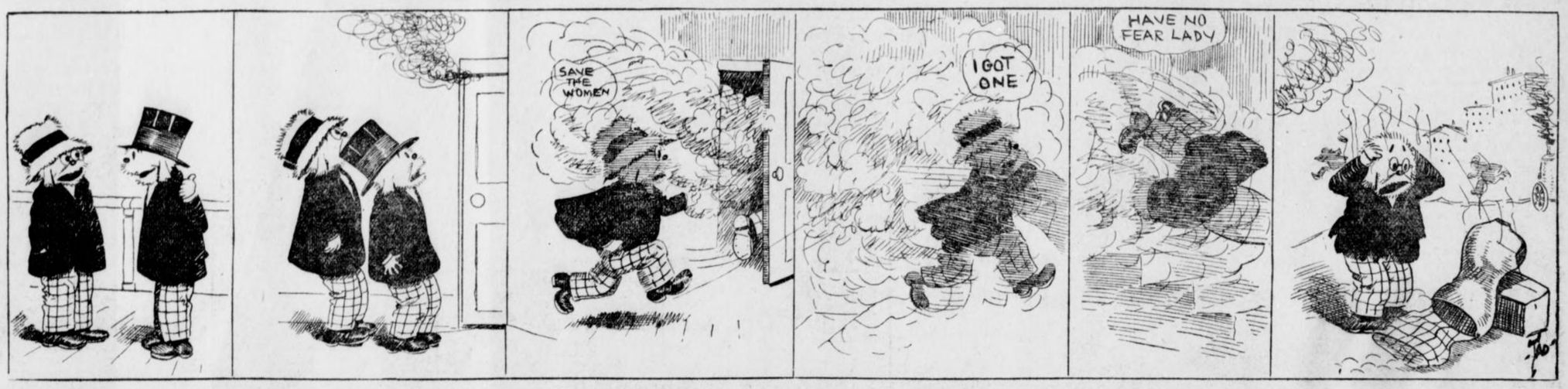



SIX American lightweights are named in a challenge issued by Freddie Welsh through his manager, Harry Pollok, yesteday. The English champion, who has beaten the lightweight title holders of England, Australia and France, and who got a twenty-round decision over Willie Ritchie, the present world's champion before the latter defeated Ad Wolgast, names his prospective opponents in this order:

Leach Cross, Jack Britton, Tommy Murphy, Joe Rivers, Willie Ritchie and Packey McFarland.

It is a case of money with the British champion, as it is with all boxers. He has no feeling of enmity toward any of the boxers named, but he confidently believes that he can whip them all, which will justify his claim to the world's championship. Furthermore, Welsh is prepared to make 133 pounds ringside for all but McFarland, who can get a match at 135 pounds scaling at 3 o'clock in the afternoon.

Welsh defeated Cross on points several years ago when Leach wasn't an experienced lightweight. Cross has made rapid strides in the past year, and Welsh believes a bout with the dentist will draw a big gate.

As for Rivers, Manager Pollok writes that the Mexican's manager had refused $5,000 to box Welsh in New York, saying that he preferred a twenty-round battle on the coast.

"Rivers is afraid," continues Welsh's manager. "If he will box my man ten rounds in New York we will agree to go to California and bet our share of the bout on the result of a twenty round encounter. Rivers has pocketed nearly $10,000 for meeting Cross and he owes it to the New York sporting public to accept Welsh's challenge."

Champion Ritchie has been dodging all challengers for many weeks because he is making cosey coin on the stage. But Welsh now offers to let him name the weight conditions. Welsh and Ritchie, if they should clash in a ten round bout in New York, it would provide a real world's championship match, which, in the opinion of boxing managers, would draw at least $30,000. Ritchie's mentor, Billy Nolan, will find it difficult to sidestep Welsh's proposition unless he demands too much money.

It is generally conceded that Welsh is McFarland's most capable rival. They have boxed three times, fifty-five rounds in all, and the question of supremacy still remains in some doubt. McFarland got a verdict in ten rounds several years ago, after which there was a twenty-five round draw in Los Angeles and a twenty round draw in London.

* * *

WHEN a man goes as far as Calgary, Alberta, for a fight, as is the case of Luther McCarty, it is either because he loves a fight or for just the opposite reason. In this case we will only mention that he is to meet the winner of the Morris-Pelky fight, and leave the verdict without constituents.

* * *

THE inculcating of those principles of fair play and manliness is about to get a terrific push from behind. Tommy Burns is going to make matches out on the coast. If Tommy does as well for the fighters he promotes as he did for himself he will be a popular inculcator. His principles always were that the fighter with less reputation should always lay down to the fighter with the greater reputation, and nothing could be fairer or manlier than that.

JOE WOOD MAY BE OUT OF GAME FOR THREE WEEKS

WASHINGTON, April 28.—"Smoky Joe" Wood, Boston's champion pitcher, may be out of the game for three weeks.

He will certainly be unable to play this week. The injury to his thumb, while not serious, is of such a nature, however, that if he tries to use his pitching hand before it is healed his twirling may be affected all season, to the great loss of the world's champions.

This discovery was made yesterday by a surgeon who examined Wood. While Joe's thumb is only helpless from a bad sprain, it is believed that the injury is almost as bad as if the member had been broken.

TOBACCO HABIT You can conquer it easily in 3 days, improve your health, prolong your life. No more stomach trouble, no foul breath, no heart weakness. Regain manly vigor, calm nerves, clear eyes and superior mental strength. Whether you chew or smoke pipe, cigarettes, cigars, get my interesting Tobacco Book. Worth its weight in gold. Mailed free. E. J. WOODS, 534 Sixth Ave., 748 M., New York, N. Y.

RIVERS MAY BOX RITCHIE IN COAST BOUT JULY 4

LOS ANGELES, CAL., April 30.—Tom McCarey, fight promoter, yesterday announced that he expected within a few days to sign up Joe Rivers, the Mexican lightweight, and Willie Ritchie, the title holder, for a 20-round bout on July 4.

CLARK GRIFFITH WANTS UMPIRE DINEEN BARRED

WASHINGTON, April 30.—Clark Griffith, of the Senators, has made the charge that Umpire Dineen has shown favoritism toward the Red Sox and asked that he be barred from holding the indicator in future Washington-Boston games.

RACER BRINGS $200,000.

LONDON, April 30.—The famous race horse White Knight was sold to a foreign buyer for $200,000 yesterday. The figure is believed to be a record price for a single horse. White Knight won the Ascot gold cup twice, as well as the Goodwood cup. He was owned jointly by W. R. Wyndham and Colonel Kirkwood.

BASEBALL
Diamond News and Gossip

The Red Sox-Yankee trade rumored yesterday is all off. Chance of the Yankees, told Stahl, of the Red Sox, that he would trade Hal Chase for Tris Speaker and Joe Wood. Stahl nearly fainted.

* * *

The Cubs still lead the Giants in the National League, both teams having won yesterday.

* * *

A slight improvement was noted today in the condition of Eddie Foster, the Senators' third baseman, who is suffering from a mild attack of typhoid, and there is a chance that he will be back in the game in three weeks.

* * *

Borton, the recruit White Sox first sacker, continues to slug the ball. He grabbed off three hits again yesterday.

* * *

The most thrilling pitching duel between Mathewson, the right-hander, against Rucker, the southpaw, ended in the thirteenth inning yesterday, when Rucker "cracked," allowing the Giants to hammer him for six successive hits. The game ended New York 6, Brooklyn 0.

* * *

Ty Cobb got back into the game yesterday, made one hit out of four times up, executed some brilliant base running, and drew a continuous round of applause from Detroit fans.

* * *

The Cincinnatis lost again yesterday and a little more sunshine has oozed out of Joe Tinker's life.

* * *

Milton Reed, Jr., continues to go like wildfire at Davenport. In a recent interview, Manager Dan O'Leary (ex-Atlanta) said that he was fielding better than any shortstop Davenport ever had and hitting better. Reed succeeded Joe Wilkes, who, like O'Leary, is an ex-Cracker.

* * *

H. C. Salsinger expresses the opinion that Ty Cobb's hold-out cost the Tigers four or five games that they might have won.

* * *

Branch Rickey has ordered his University of Michigan players to start right for second when they get a base on balls, provided there is a man on third. It's a regular play, and they don't wait for a signal. Rickey figures that college catchers don't get the runners often enough to count.

* * *

The two men picked a month ago as the best of Detroit's recruits—Pitchers Boehler and Wheatley—are back in the minor leagues now.

* * *

It looks like midseason to see the American League batting honor roll read Collins, Speaker and Lajoie. Only one name is missing. It is a name of four letters. Those guessing the name will be entitled to buy a Georgian baseball extra for two cents.

* * *

Charley Hemphill is batting .450 for St. Paul.

* * *

A baseball team representing the Philippine Islands will soon tour the United States.

* * *

Fred Tenney may be made manager of the Fall River club.

* * *

Pat Flaherty has made a hit as manager of the Lynn club, and threatens to have a strong organization.

* * *

Jack Johnson and Dee Walsh, last year of the Southern, are a loud noise this season with the Bravos. But, then, any first-class ball player would be that.

* * *

Frank ("Teddy") Bair, the property of the Nashville club, will pitch for the Indianapolis team (if there is one) of the Federal League (if it eventuates).

* * *

Hugh High says that he doesn't want any more chances for Ty Cobb's job. It's like trying to finish out a play for Shakespeare or a poem for John Milton.

* * *

The fans are bringing it home to Charley Comiskey that they don't like slow games. The other day when Joe Lake was slated to pitch, only a handful turned out. They didn't want to waste their time watching Joe stall along.

* * *

There never was such a thing in baseball as an unprejudiced opinion.

* * *

Talk still persists that Charley Murphy will sell the Cubs and get out of baseball.

* * *

He will, the same day the Rockefellers sell their Standard Oil holdings—and for the same reason.

HEDGES AFTER TEXANS.

ST. LOUIS, MO., April 26.—President Hedges, of the St. Louis Browns, has his eye on two promising youngsters now playing in the Texas League. One is Third Baseman Gondolfi, of the Beaumont outfit. The other man under surveillance is Catcher Reynolds, of the Houston Buffalos.

LONGBOAT A FAVORITE.

ST. LOUIS, April 28.—Tom Longboat now looms up as the favorite for the big 15-mile race at Celtic Park on Sunday, May 4. The Indian runner is anxious to get a crack at Kohlemainen and O'Neal, and again be declared champion of the world.

BISONS GET INFIELDER BUES.

BOSTON, April 30.—Infielder Bues has been swapped by Manager Stallings, of the Boston National League team, for Outfielder Mann, of the Buffalo club. Pitcher Hogue has been sold to the Minneapolis club.

BOXING
News of the Ring Game

When Jess Willard refused to go West some months ago to fight "Gunboat" Smith, he overlooked some real money. Coffroth sent two round-trip tickets to Charlie Cutler, Willard's former manager, besides offering him 30 per cent and a guarantee of four fights.

* * *

Willard recently made the trip on his own bankroll, and is only getting 25 per cent for boxing the "Gunboat" on May 17.

* * *

Willie Ritchie ends his theatrical work next week, and Billy Gibson, of New York, is eager to get the champ for the opening of Madison Square Garden on May 16. Gibson has Freddie Welsh picked for Ritchie.

* * *

Reports from Denver tell us that Eddie McGoorty is already in grand form for his match there with Jimmy Clabby May 2. Eddie is training on Rudy Unholz's farm, and Rudy is some trainer.

* * *

Martin Burns and Ted Carpenter, two burly white hopes, have been matched to go ten rounds at Burlington, Wis., to-morrow night.

* * *

Larney Lichtenstein writes from Chicago that he has severed connections with his former lightweight, Steve Ketchel. Larney is now managing Art Stewart, the Hammond lightweight. Steve will do his own business from now on.

* * *

Mickey McIntyre will meet Billy Griffith at Calgary to-morrow night in the first of the series to clean up the welterweight championship tangle. Ray Bronson or Hilliard Lange will clash with the winner.

* * *

Jim Griffin has been selected to referee the bout at San Francisco May 27 between Gunboat Smith and Jess Willard.

* * *

Eddie McGoorty and Billy Papke have been practically matched to box at Milwaukee on May 15.

* * *

Meyer Pries says he would like to get a chance at little Jimmy Grant, the Chicago whirlwind. Meyer saw Jimmy hold Kid Young to a draw and defeat Spider Britt, but still thinks he can beat the Chicago boy.

* * *

Sammy Trott, the Columbus lightweight, has signed articles to meet Ray Parks in a six-round go at Pittsburg to-morrow night.

* * *

Charlie White, the Chicago speed marvel, weighed 127½ pounds last week when he stopped Joe Thomas in eight rounds. White is without a doubt one of the greatest boys of his weight in the game to-day. Charlie writes from Chicago that he is still after Freddie Welsh.

* * *

Rochester fans should see a tough scrap to-night when Young Shugrue and Kid Kansas meet in a ten-round affair. Wansas recently held Jimmy Duffy to a draw, while Shugrue handed Johnny Lore a neat lacing at New York Friday night.

* * *

Matchmaker Jimmy Rohan, of Oakland, Cal., has signed up Frankie Burns as Ad Wolgast's opponent in the main event of the entertainment to be given by the Oakland Wheelman's Club May 21.

* * *

In its annual report to the Legislature for the year ended November 30, 1912, the New York State Athletic Commission urges an amendment to the boxing law which will enlarge its powers so that the sport of wrestling may be taken in.

* * *

The commission's report shows that the State received $49,191.31, or 5 per cent of $983,826.20, which licensed clubs received from public patronage during a period of twelve months. As the law was in operation for three months before November 30, 1911, the total receipts, according to the report, were $1,219,199.95.

MORPHINE Opium, Whiskey and Drug Habits treated at Home or at Sanitarium. Book on subject Free. DR. B. M. WOOLLEY, 24-N, Victor Sanitarium, Atlanta, Georgia.

606 SALVARSAN
914 Neo Salvarsan



The two celebrated German preparations that have cured permanently more cases of syphilis or blood poison in the last two years than has been cured in the history of the world up to the time of this wonderful discovery. Come and let me demonstrate to you how I cure this dreadful disease in three to five treatments. I cure the following diseases or make no charge: Hydrocele, Varicocele, Kidney, Bladder and Prostatic Trouble, Lost Manhood, Stricture, Acute and Caronic Gonorrhea, and all nervous and chronic diseases of men and women. Free consultation and examination. Hours: 8 a. m. to 7 p. m.; Sunday, 9 to 1.

DR. J. D. HUGHES
16½ North Broad St., Atlanta, Ga.
Opposite Third National Bank.

BASEBALL SUMMARY.

SOUTHERN LEAGUE.

Games To-day.

Atlanta at Birmingham.
Memphis at New Orleans.
Montgomery at Mobile.
Nasville at Chattanooga.

Standing of the Clubs.

	W.	L.	P.C.		W.	L.	P.C.
Mobile	13	6	.674	B'ham.	8	8	.500
Atlanta	11	6	.647	M'mphis	6	10	.375
N'ville	10	6	.625	N. Or.	6	11	.353
Mont.	9	7	.563	Chatt.	4	13	.235

Yesterday's Results.

Nashville 2, Atlanta 0.
Mobile 3, Memphis 2.
Montgomery 6, New Orleans 6.
Chattanooga 3, Birmingham 1.

AMERICAN LEAGUE.

Games To-day.

Cleveland at St. Louis.
Chicago at Detroit.
Washington at Philadelphia.
Boston at New York.

Standing of the Clubs.

	W.	L.	P.C.		W.	L.	P.C.
Phil.	9	2	.818	S. Louis	7	9	.437
C'land	10	4	.714	Boston	5	8	.385
W'ton	7	3	.700	Detroit	5	10	.333
Chi'go.	9	8	.529	N. York	2	10	.167

Yesterday's Results.

Chicago 6, Detroit 5.
Others postponed.

NATIONAL LEAGUE.

Games To-day.

Philadelphia at Boston.
New York at Brooklyn.
St. Louis at Pittsburg.
Cincinnati at Chicago.

Standing of the Clubs.

	W.	L.	P.C.		W.	L.	P.C.
Chi'go.	11	4	.733	B'klyn.	6	6	.500
N. York	8	3	.727	S. Louis	7	7	.500
Phila.	5	3	.625	Boston	2	9	.182
P'burg	8	6	.571	Cin'ci.	2	11	.154

Yesterday's Results.

Chicago 7, Cincinnati 2.
New York 6, Brooklyn 0.
Pittsburg-St. Louis, off day.
Philadelphia-Boston, rain.

SOUTH ATLANTIC LEAGUE.

Games To-day.

Jacksonville at Albany.
Charleston at Columbus.
Macon at Savannah.

Standing of the Clubs.

	W.	L.	P.C.		W.	L.	P.C.
Sav'nah.	8	3	.727	Chas'ton	5	6	.455
J'ville.	6	5	.545	Macon	5	6	.455
C'bus.	6	5	.545	Albany	3	8	.273

Yesterday's Results.

Savannah 6, Macon 1.
Charleston 3, Columbus 2.
Albany 6, Jacksonville 1.

OTHER RESULTS YESTERDAY.

American Association.

Milwaukee 7, Toledo 1.
Kansas City 7, Indianapolis 6.
Columbus 9, St. Paul 8.
Minneapolis 8, Louisville 2.

International League.

Newark 5, Jersey City 0.
Baltimore-Buffalo, wet grounds.
No other games scheduled.

Carolina League.

Greensboro 4, Raleigh 3.
Winston-Salem 3, Durham 1.
Charlotte 2, Asheville 1.

Virginia League.

Petersburg 4, Norfolk 3 (11 innings.)
Portsmouth-Richmond, rain.
Newport News-Roanoke, rain.

Cotton States League.

Jackson 4, Selma 0.
Meridian 8, Columbus 3.
Clarksdale 5, Pensacola 4.

Texas League.

Houston 2, Fort Worth 0.
Beaumont 1, Dallas 0.
Galveston 5, Austin 2.
San Antonio 7, Waco 6.

College Games.

Harvard 11, Bates 3.
Dartmouth 8, Syracuse 0.
Trinity College 8, Davidson 7.
Georgetown-Virginia, rain.

College Games To-day.

George vs. Vanderbilt, in Athens.
Sewanee vs. Florida, in Gainesville, Fla.
Virginia vs. Navy, in Annapolis.
Clemson vs. Wofford, in Spartanburg.
Washington-Lee vs. West Virginia, in Lexington.
Alabama vs. Cumberland, in Tuscaloosa.
Georgetown vs. St. Johns, in Washington.
V. M. I. vs. Kentucky State, in Lexington.
Princeton vs. Columbia, in Princeton.
Yale vs. Tufts, in New Haven.
Brown vs. Vermont, in Providence.
Lafayette vs. Cornell, in Ithaca.
Holy Cross vs. Army, in West Point.

FOOD FOR SPORT FANS

By GEORGE E. PHAIR.

AS A B. B. SCRIBE WOULD WRITE IT.

Oh, somewhere in this U. S. A., Old Sol,
the well-known sun,
Is there with all his old-time stuff—
J. Pluv. is on the run.
Somewhere the Joys have chased the
Glooms and do the turkey trot,
But Glooms are on a rampage here
athwart our baseball lot.

It happened thus: With two defunct
and all the hassocks jammed
When some big boob named Casey up
and thrice he wildly slammed;
He might have copped the pastime with
his bludgeon then and there,
But, as we said before, he whiffed the
ozone (slang for air).

Ty Cobb having signed his contract and saved the nation, Detroit will now resume its customary place on the map.

Mr. Cobb is worth all he can get. In fact, any man is worth all he can subtract from a baseball magnate.

Umpires in ice cream raiment may be tolerated, but we shall enter a frenzied protest if they adopt walking sticks. So there!

With umpires wearing white scenery one is led to wonder whether the athletes will be fined if they remark, "Whoops, my dear!"

Cy Young has joined the Federal League, but he was not always thus. Time was when he was afflicted with intelligence.

Another crool blow to the national pastime. Alma College, which is in Michigan, has absolutely prohibited Sunday baseball.

One might be forgiven for indulging in a few chortles when a wrestling promoter complains of a bum house, might one not?

We should hate to lose money, after the manner of a baseball magnate. It would cost us so much to pay our income tax.

Having learned through the newspapers that Al Palzer is finished as a topnotcher, we are palpitating to learn when he ever started.

Several of our best little rough-house experts will box before the Legislature on May 7. The betting is 1,000 to 1 that there will be a quorum on the said May 7.

THE PAUPERS.

The wolf approached the magnate's door
Upon a summer day,
But when it heard the deadly roar
Of wine corks, popping by the score,
It up and hiked away.

We note by the public prints that Frank Gotch has his ear to the ground. That is his own affair, but persons in that position lay themselves open to a swift kick.

How would YOU like to be a Congressman and be forced to listen to Horace Fogel?

PROBLEM IN TRIGONOMETRY.

It has been demonstrated that honest wrestling matches do not pay.

BUT, wrestling promoters grow wealthy.

ANSWER—One per minute.

What doth it profit a man to be President of these U. S. A. if he be called away from the game in the seventh inning, with the score tied?

The New York Yacht Club is in a quandary, so to speak. It does not want to race and yet it is not in a position to tell Tom Lipton to get a reputation.

AT THE RINGSIDE.

(Being a few lines dedicated to the gents who infest boxing shows in the capacity of seconds.)

Lo, the conquering hero comes,
Surrounded by a lot of bums
Who carry pails of H2O,
And scatter showers to and fro
And trample with their muddy feet
The gent who has a ringside seat.

CALLER KING ON JOB.

Caller R. H. ("W.") King will operate his baseball detail in the old Staten prize fight hall, on Viaduct Place, this afternoon, and every afternoon while the ball club is out of town. Every game of the long road trip will be received at this place over the wire.

SANTAL MIDY CAPSULES — **CATARRH OF THE BLADDER Relieved In 24 Hours** Each Capsule bears the name MIDY. *Beware of counterfeits*

IT IS INTERESTING AND CONVINCING AND WILL ENCOURAGE THOUSANDS OF OTHERS

Here are the remarkable results obtained by Mr. D. H. Brantley, 161 Formwalt Street, this city, from the use of the wonderful Quaker Extract. So here it is. He said:

"I am 28 years old, and have lived here all my life, and my friends and neighbors know how I suffered for several years from a dreadful case of stomach and liver trouble. It seemed no matter what I ate would not agree with me. Everything soured on my stomach and caused gas to form. This gas would distress me terribly and pressed against my heart, causing pains, palpitation and difficulty in breathing. Often these attacks would also come during the night. In the morning I would usually awake with a dull headache and generally tired feeling. My tongue was very heavily coated and my breath bad. One day I was told to give Quaker Extract a trial. I did so. I bought a treatment at Coursey & Munn's Drug Store. At first I felt discouraged as ever, as the remedy seemed to have no effect on me at all. But after a few days I noticed that my tongue was getting clear. I seemed to sleep better and feel more refreshed in the morning. Gradually the gas stopped forming, and oh, my, what a relief this was! And thus I kept growing better. I ventured to eat some boiled cabbage, a thing I had not dared to do for years. As this did not distress me in the slightest, I realized that my stomach was strong and healthy again. Since then I have been eating anything served to me at home. I thank Quaker Extract for my cure."

If you suffer from stomach, liver, kidney, catarrh, rheumatism or blood troubles, you should call at Coursey & Munn's Drug Store, 29 Marietta Street. You can obtain Quaker Extract at 6 for $5.00, 3 for $2.50. Oil of Balm, 25c a bottle, 5 for $1.00. We prepay express charges on all orders of $3.00 or over. So do not delay your visit, but call to-day. (Advt.)

$20 $30

Two New Suits of Wool Crash

We've just received Two Beautiful Styles in Woolen Crash of Basket Weave Design---

One a Rich Creamy Shade in Silk and Wool---a Box Model---with Vest---Coat quarter-lined with fine silk---sells for $30

The other one in same shade---a Wool Crash---and a Form-Fitting Model---not extreme, but medium. This Coat is quarter-lined with silk mohair, has no vest---sells for $20

They're Stein-Bloch-Made, which means made right---fit right---wear right---

Norfolk Models in These and Many Other Shades and Fabrics

Parks-Chambers-Hardwick Company

37-39 Peachtree Atlanta, Ga.

GEORGIAN SPORTS COVERED by EXPERTS

Yes, Indeed, Jeff Is Some Fond of Animals :: :: :: :: By "Bud" Fisher

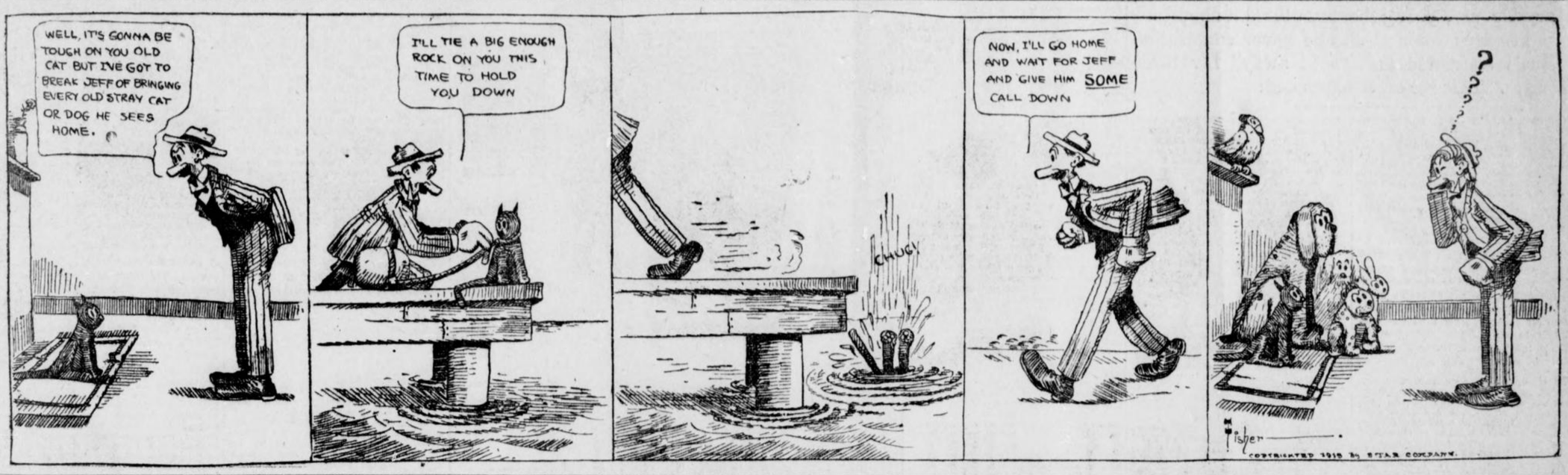

YOUTH RISES FROM CADDIE TO PRO RANKS

By Chick Evans.

CHICAGO, April 30.—"Jeff" Adams, who has been for a long time one of the best known caddies at the Chicago Golf Club, has recently joined the professional ranks. His new position is at Michigan City and securing it has made Jeff one of the happiest of boys. Geoffrey Adams, to give him the high-sounding name, I discovered by accident, was born eighteen years ago at Warrenville, a tiny hamlet five miles west of Wheaton. He is the youngest of four brothers, all of whom caddied at Chicago Golf. His brother Frank, who is a very good player, is now the professional at the Canton, Ill, Golf Club.

Jeff has always lived at his parents' home in Wheaton, which is about a mile from the Chicago Golf Club, and he has caddied all the year around since he was ten years old. Any time during the last eight years he could be seen, club in hand or under arm, walking along the road leading to the golf grounds at 7 o'clock in the morning on week days and at about 9 o'clock on Saturdays and Sundays. For be it known on week days caddies were allowed to play over the Chicago golf course in the early morning, but not on Saturdays and Sundays, and Jeff missed no opportunity to play his own game or to caddy for others. He has caddied for nearly all the well-known amateurs and professionals who have played at Chicago Golf. Years ago Willie Smith, noting his ambition, advised him to turn professional when he was old enough.

Caddied for C. B. MacDonald.

Jeff recalls with special delight a day that he was caddying for C. B. MacDonald, former national champion. He had earned one dollar, but Mr. MacDonald, probably recognizing his efficiency, gave him $10. This was an event in his needy, hard-working life.

Jeff considered his caddying season proper from May to October. This was his moneymaking period, and he once told me that he averaged about $150 in May and June and September a year. He used to make more and October than in the other months. These were school months and the order system was not in force. Jeff's own schooling had stopped at the seventh grade, and after that his caddying was literally the year through.

On winter days when the weather was too severe for players to come out Jeff could be found in Dave Foulis' shop distening to golf stories or asking fifty and one questions upon the one subject in the world—golf. Jeff feels deeply grateful to Dave Foulis for his great kindness to him during these years at Chicago Golf. It was Dave who gave him the first club he ever owned, and so it seemed quite the natural thing for Dave to come into Chicago with Jeff to help him buy the tools for his new shop. And it is very easy for the old friends of Jeff to picture him in the little workshop in the Indiana woode, or to fancy we hear the sharp echo of his clean-cut shots among the trees.

Jeff plays a very good game of golf in very good form and he has made a 77 at Chicago Golf, which is a splendid score for that difficult course.

Sure To Be Famous "Pro."

Although Jeff has been a sort of special caddy for Walter Feron, I think there is surely not a member at Chicago Golf who does not know him. There was something marked about his appearance. He was small and rather stooped and his hair was long and black and his right side and shoulder had been lowered by the constant weight of heavy golf bags. Day in and day out he and I trudged the Wheaton links last summer and at all times he appeared to be a faithful and patient student of the game. I have never heard him swear and I do not think he even smoked. Apparently he cares for but little besides golf and has few ideas beyond it. Faithful, hardworking and scantily clad, undaunted by any weather, he was forever on the job, and if these characteristics prevail in his new situation the litle caddie from Chicago Golf will be a successful professional, and if his game continues to improve a very famous one.

Jeff's new club is beautifully located on the old Pottawattomie Indian trail in a dense wood. The grounds are rolling with a stream of water running through. The holes are of good distance and hewed out of the forest. I spent a very enjoyable day there last fall and can testify to the charm of location and the agreeability of the membership. So the friends of little Jeff have every reason to congratulate him.

YANKEES TO KEEP CHASE; SMALL CHANCE FOR TRADE

NEW YORK, April 30.—After maintaining silence all morning, Manager Frank Chance, of the Yankees, this morning denied that he intended trading Hal Chase.

"There are a number of ball clubs that want Chase," said Chance, "and I'll trade him, providing the other clubs give about half their players. What I need most of all is a good first baseman. I have one in Chase—the best in the business. Wouldn't I be foolish to trade him?"

DILLON WALLOPS MOHA.

MILWAUKEE, April 29.—Jack Dillon, of Indianapolis, won easily last night in his ten-round bout with Bob Moha, of this city.

COKE FOR SALE

Best quality gas coke, delivered, 10 cents per bushel, for 50 bushels or more.

Less than 50 bushels, 11 cents per bushel.

Phone 4945

Atlanta Gas Light Co.

STALLINGS WILL OFFER HURLERS TO BILLY SMITH

GEORGE STALLINGS will offer the Cracker club some pitchers either to-day or to-morrow. He is getting them waived out of the big leagues now.

When the offer is made it will be up to Bill Smith to decide whether or not he will want the men. Probably he will.

Buck Becker has been placed on the ineligible list. His fate will hardly be decided under ten days.

Bausewein's fate hangs in the balance. Smith still believes he may be a winning pitcher. He will not let him go without one more trial.

Weaver's case is the one that has Smith scared bright pink.

"I can't afford to fire Weaver," says Bill Smith. "He cost us too much money. Besides, if he comes around he will be our best pitcher. I am going to hang on to him as long as he shows me anything."

There is considerable reason for believing that Weaver is one of the men recently fined for breaking training. He is surely in very bad condition. But he will stick along a couple of weeks longer, anyway.

Kernan's fate is in doubt. With Bailey out, Smith will have a fine chance to try out the Chicago lad. If he shows some hitting strength he will be carried through the season as utility man. If he does not, he will doubtless be let out, and it is possible that the Crackers will race along this season without a utility man, especially as Graham can play any position on the team save that of pitcher with considerable credit to himself and the club.

If Morris Delivers Georgia Wins Title

ATHENS, GA., April 30.—In an effort to cinch the Southern Intercollegiate Athletic Association championship by making it two straight from Vanderbilt, Coach Cunningham will shoot Pitcher Morris against the Commodores this afternoon in the final game of the series.

The Tennesseeans will use Sikes on the mound and will stake everything on their famous football and baseball hero.

Yesterday's game was hardly a canter for the Georgians.

Corley pitched three-hit ball and held the Tennesseeans runless, while McClure was located for ten hits, which netted nine runs. The Commodores had no earthly chance, and after the first inning it was a matter of how many runs Cunningham's men would pile up.

Yesterday's crowd set the season's record in Athens, but it was not a circumstance to what is expected today.

THOMASVILLE SCORES 35 RUNS FOR LEAGUE RECORD

THOMASVILLE, GA., April 30.—The Thomasville Empire League team broke the local record for runs yesterday afternoon in a game with the Boston team, thirty-five runs and thirty-six hits being secured off Kid Blaton in six innings of play. Boston got two hits in seven innings and no runs.

BOYD AND LIMLINE DRAW RELEASE FROM BARONS

BIRMINGHAM, April 30.—Pitcher Boyd, star of the 1912 Barons, and Pitcher Lamline, recruit, were released by Manager Molesworth today. Boyd's arm has gone dead and Lamline has not delivered. President Baugh, of the Barons, left to-day for Chicago to get an outfielder and an infielder.

Messenger is at his home with his wife, who has been critically ill.

DOUGLAS AGGIES DEFEAT NORMAN PARK FOR TITLE

DOUGLAS, GA., April 30.—Douglas Aggies defeated Norman Park yesterday, 9 to 0. This gives them the Prep School championship of South Georgia. Coach Zellars' boys have played every team that would meet them, and have won every game. The feature of yesterday's game was the hitting of Gray, who secured three three-base hits out of five trips to the plate. Brouch gave up one hit.

Kilbane and Dundee Fight to Draw

Slow Battle for Feather Title

By W. W. Naughton.

LOS ANGELES, April 30.—Referee Eyton declared the 20-round bout between Johnny Kilbane and Johnny Dundee a draw. This, it is to be presumed, means one-half the featherweight championship will remain in Cleveland and the other half go to New York to keep company with the America's cup.

The bout between the two Johnnies was interesting in spots only. If they had used their hands half as much as they used their feet, it is just possible that a knockdown blow would have been in evidence at some time during the evening. Taking it all in all, the affair was an elegant argument in favor of those who hold that boxing is not brutal. Happening as it did at this particular time, it is a pity that the members of the California Legislature were not on hand to witness it.

Kilbane is all that has been claimed for him in the line of cleverness. But judging by last night's work, heavy punching is not his specialty. There is this much to be said, of course—in Dundee he met one of the shiftiest youngsters ever seen in the ring. Dundee may not be a good judge of distance, but he seems to know to a dot when anything dangerous is coming his way. By drawing back at the right moment he converted probably a half-hundred right crosses into misses, and half that number into glancing blows.

Champion Wanted Knockout.

Kilbane's palpable object from first to last, in fact, was to end it all with a right snap. He feinted his opponent into leaving openings, and whenever the moment seemed opportune, John's dexter glove shot across like a flash. But quick as it came the little New Yorker was equally quick in dodging, and although tried repeatedly the number of rights he landed could probably be counted on the fingers of one hand.

Among them all there was only one solid enough and well timed enough to send Dundee back a pace, and that was delivered very late in the fight.

Of the two men Dundee is probably the harder puncher. Kilbane has it on him in range and reach, and it was seldom that Dundee was able to connect with full force. His best effort is a left swing, and in order to score with this punch he had to convert himself into a leaping tuna. It stands to reason that a man who has to hoist himself into the atmosphere to send home a blow can not add any particular force to it, and that was the trouble with Dundee.

In the latter rounds when Kilbane was tired Dundee was there with his leap and swing time and again. If he could have remained on the ground and committed the same assault it would have punished Kilbane more than it did.

At the start of the fight Kilbane devoted much time to feinting, his object being of course to confuse his opponent. Dundee apparently knew just what to expect, for he feinted when Kilbane feinted and tried to counter whenever Kilbane led.

Kilbane's Left Was Truer.

The only difference apparent between them at the outset was that Kilbane sped a truer left. He landed with this punch very often, but never in a way to ruffle the New Yorker, who kept leaping and swinging with the left. The first seven rounds were in a manner spiritless, but the eighth saw the first bit of earnest work. They became embroiled over against the ropes, and after fumbling at each other's ribs with short right-handers they stood away as if by mutual consent and began to lash out freely. Kilbane got home with punishing uppercuts and took many hard body blows in return.

It seemed to be part of Kilbane's system to rest up after infusing a little extra energy in his boxing. He took things so easy in the tenth round that some of the spectators began to revile him, reminding him that a champion was always expected to set the pace. The slur went unheeded, and Dundee redoubled his efforts to land a high left that would produce results. When the round was about half over Kilbane began to cut loose with the right. From that point forward Kilbane fought in spots only, but when he did cut loose it was evident that he had a one-punch finish in mind.

Thirteenth a Good Round.

The thirteenth round was the most spirited of the series. They discarded feinting entirely in this particular spell and traded hooks and uppercuts. Dundee came out of a rally with his right eyebrow damaged, and there was blood on Kilbane's lip. Kilbane, it seemed to the writer, gained the lead in the fourteenth round. There was another earnest mixup, and the champion stood to his guns better than his opponent. Dundee took to covering and was not as eager to climb in the air and swat back.

If the fight had ended there, the chances are Kilbane would have gained the decision, but, whether from choice or because he was tired, the champion slowed up perceptibly after the fourteenth round. He went back to the feinting tactics that he employed in the early rounds and allowed Dundee to leap and lunge to his heart's content.

In the sixteenth round again Kilbane seemed to be saving his strength, and Dundee, by being diligent, pulled level with his opponent. It may have dawned upon the champion in the minute's resting spell that he was following the wrong course. Anyhow he shot out of his corner when the starting bell sounded and went at Dundee determinedly. Dundee stood his ground and fought back until the frequency of the champion's uppercuts warned the New Yorker that it would be wise to cover up. It may be that Kilbane was slightly in the lead when the seventeenth ended, but persistent Dundee pulled level again in the remaining rounds.

Kilbane Tired in Last Round.

In the last round of all Kilbane was palpably tired and Dundee's climbing tactics were very much in evidence. Once or twice indeed it looked as though the champion was badly jarred by the punches in question. The round closed amid scenes of great excitement. The Kilbane cohorts were bellowing and Dundee's friends were shouting to the New Yorker to crowd his man and knock him out.

They were hammering each other when the official timekeeper smashed the gong and called a halt, and Referee Eyton did not hesitate a moment in declaring it a draw.

When Owen Moran and Abe Attell fought a draw when the latter was champion it was said that the Englishman claimed the possession of one-half the world's title in the featherweight class. The rule, however, is that the champion must be defeated before being required to hand over his laureis, so that Kilbane, even though he broke even with his New York rival, is still the champion featherweight of the world.

As matters stand, Dundee has the best right to consideration when Kilbane gets ready to defend his title again.

The gate receipts of the fight were given as $13,782.

"Scotty" Monteith, manager of Dundee, this morning offered Kilbane a winner-take-all proposition for a return match.

GORDON BLANKS SEWANEE ON MACON DIAMOND, 6-0

MACON, GA., April 30.—Southpaw Gordon twirled air-tight ball here yesterday and as a result Sewanee defeated Mercer, 6 to 0, in a one-sided contest. The victors scored one run in the second, one in the third and one in the sixth and tallied three in the eighth.

Mercer had chances to score in the second and ninth, but Gordon tightened in the pinch and retired the losers without a run.

RUBE ZELLARS RELEASED BY MACON TO VALDOSTA

MACON, GA., April 30.—Rube Zellars, the former Mercer twirler, has been released by the Macon club to the Valdosta team. Pat Moses, also a former Mercer slabman, will be retained by Macon.

DUFFY BEATS TEMPLE.

BUTTE, MONT., April 29.—Jimmy Duffy, of Lockport, N. Y., gained the decision last night over Ray Temple, of Milwaukee, after twelve rounds of whirlwind milling.

TRUSSES

Abdominal Supports, Elastic Hosiery, etc. Expert fitters; both lady and men attendants; private fitting rooms

Jacobs' Main Store

6-8 Marietta St.

Prep League News and Notes.

The Riverside baseball team has made a remarkable record so far this year. Out of sixteen games played they have won fifteen and tied one. This performance beats anything made by a Southern prep school in many years. Monday the Riverside boys defeated Stone Mountain 7 to 1.

* * *

Locust Grove is the only prep team in this section of the country that could give Riverside a good argument. Unfortunately L. G. I. is not in the G. I. A. A. this year, so there is no chance of a meeting between the two schools.

* * *

Boys High is trying to make arrangements with Marist to play off their tie game Friday. This contest was to have taken place last week, but the Marist lads had to drill for the Memorial Day parade, and the game was postponed. The two teams played a ten-inning 3 to 3 tie game at the beginning of the season.

* * *

Bill Bedell, of Tech High, is back in school again, and is training hard for the annual prep meet May 9. Bill overworked himself in the high school meet April 18, and was sick for a week.

* * *

Donald Fraser School, of Decatur, is seriously considering a plan to enter some men in the annual prep meet. There are at least two athletes at the school who could give a good account of themselves against any of the stars in the Atlanta schools. Jernigan and Phillips are both all-around athletes, and have made a number of good records in competitive meets.

* * *

The senior class won the greatest number of points in the inter-class track meet held at Emory College Monday. Their points totaled 53. The sophomores were second with 35. The freshmen and the juniors lagged away behind, the former getting 5 points and the latter 1.

* * *

Carlton, of the senior class, was the sensation of the day in the class track meet at Emory on Monday. He scored a total of 32 points, and with 4 more would have had enough to have beaten the "sophs" single-handed.

* * *

Carlton was first in the 100-yard, 220-yard and 440-yard dashes, the shot put and the running broad jump, and third in the high jump. This is a remarkable performance for any one man to make.

* * *

The 100-yard dash will be a thriller in the prep meet this year. Allen, of Marist; Sifford, of G. M. A.; Parks and Bedell, of Tech High, and Spurlock and Lockridge, of Boys High, have all entered.

* * *

Students at Peacock are greatly interested in hand ball. Lenny and Wells are the stars at this game. They would like to meet any two Prep League players in the city.

* * *

Pitcher Fox, of Boys High, is working hard this week in preparation for the proposed game with Marist Friday. Although this game has not been arranged yet, Fox wants to be on the safe side. Boys High is hot after the Prep League pennant this year, and if Fox is not at his best in the game to come, the school will have a hard job keeping in the first division.

* * *

Howard Lanier has been pitching good ball for G. M. C. this season. He is also leading the all-prep pitchers at bat. In a game with Gordon Saturday he smashed out a three-bagger with the bases full, which made possible the defeat of the Gordonites by a score of 9 to 4.

* * *

Peacock and Tech High will play to-day on the Peacock diamond at Piedmont Park. These two teams opened the Prep League season on March 25. This will be their second meeting. Peacock has been working hard lately to develop a good pitcher and they think they have him in Sams.

John Ruskin A Cigar FOR ALL MEN 5¢ Two Sizes AFTER DINNER - RECESS

MONEY

LOANED TO SALARIED MEN AT LAWFUL RATES ON PROMISSORY NOTES

Without Endorsement
Without Collateral Security
Without Real Estate Security

NATIONAL DISCOUNT CO.

1211-12 Fourth National Bank Bldg.

May Standardize Boxing Weights

Lord Lonsdale Asked to Help Out

By Ed. W. Smith.

STRONG efforts are being made now by American boxing authorities to bring about at an early date some definite move for the international standardization of boxing weights. There have been so many different attempts made along this line in the past, and all of them have been so half-hearted and so dismally weak in their fruition, that the boxing fans early began to lose interest. All of the students and well-wishers of the game saw at once the advantage to be obtained in having a scale of weights that would fit and be recognized all over the globe, but America, England and Australia, which are the only real live centers of boxing, were so far apart on several of the limits for the classes that there seemed little hope of working a change.

* * *

THROUGH Freddie Welsh, English lightweight champion, Lord Lonsdale, perhaps the most influential man in England openly interested in the boxing game, has been asked to lend his assistance to the project, and there is a good chance that he will confer with Charles J. Harvey, Secretary of the New York State Boxing Commission, soon relative to the matter. The commission is eager to draw Lonsdale into the discussion and to get his views on the matter. Then the members will have something definite to work on. Lonsdale is the man who gives all of the championship belts to the English fighters to scrap for and generally is ranked as the foremost and most influential sportsman in Great Britain.

* * *

WELSH is a great pet of Lonsdale, and the nobleman is in communication with him at all times when Freddie is away from dear old England. Hence Harvey figured that the lightweight star would be the very best man to get in order to interest the Englishman in the project in hand. Over in Australia, Reg. L. Baker, who is known as "Snowy," and who succeeded McIntosh as leading promoter in the land "down under," has interested himself in the same project and has written several letters here in the hope of interesting the leading American promoters in a scale of weights that would be uniform the world over.

* * *

JUST glance over the figures showing the limits that prevail now in the limits that prevail now in the different classes in the three countries and you can get an idea how hard it would ever be, under such classification, to get a real world's champion. Here are the scales:

Bantamweight — America, 116 pounds;	English, 118;	Australia, 112.
Featherweight — America, 122 pounds;	England, 126;	Australia, 126.
Leightweight — America, 133 pounds;	England, 135;	Australia, 140.
Welterweight — America, 142 pounds;	England, 147;	Australia, 149.
Middleweight — America, 158 pounds;	England, 158;	Australia, 160.

The biggest differences, of course, are found in the bantam, light and welterweight classes.

* * *

AS has been pointed out more than once, it will be a mighty difficult thing to bring the fighter who holds a title in any class to a mind where he would consent to change, especially if there is a dangerous competitor just ahead of him who weighs a pound or two more and who might give him a desperate argument if allowed to come in at his own figure. For instance, the Australian scale would let some tough lightweights in for battle, men who cannot now come within three or four pounds of making the American limit established by Gans, and maintained by Nelson, Wolgast and Ritchie—the latter perhaps.

MIKE GIBBONS IS NOT SEEKING WELTER HONORS

By Sol Plex.

CHICAGO, April 30.—Just by way of correcting the impression that he is willing to mingle among the welterweight boxers, Mike Gibbons, who is training hard again for a spring campaign in the ring, sends us word that he has no intention of going out of his class and that 150 pounds at 3 o'clock is the very lowest figure he will make for any of them. Incidentally, Mike would much prefer 154 pounds at the present time, or until he has had three or four good battles and gives himself a thorough test after his long idle spell. Mike hasn't turned a wheel since his battle in New York last year with Eddie McGoorty, contenting himself with resting up. He needed a vacation, he says, because the McGoorty battle was the culmination of a long series of battles that left him fagged out.

* * *

JOE MANDOT is going to make another stab at that title thing. The Southern lightweight star and his manager, Tommy Walsh, have gone to Los Angeles once more, this time to take on Buddy Anderson, the young slugger who recently disposed decisively of Kayo Brown, of New York, in a smashing encounter.

After he has taught Bud his place he intends to take a shot at Tommy Murphy and then claim a match with Willie Ritchie. Some ambitious plan that.

The Anderson match will take place May 20, and Joe will rest up a couple of weeks before digging into the training grind.

Established 1865------- EISEMAN BROS., Inc. -------*Incorporated 1912*

Every---Inch---ENGLISH!

The paramount Clothes style for MEN, particularly the YOUNG MEN—Pliant to contour, free from the pretext of pads, narrow and straight in line, precise in fitting and infinitely "stylish"—

We have the "English" versions in the highest cultivated conceptions of the rage; from not alone ONE, but from SEVEN OF AMERICA'S MASTER TAILORS. Made of superbly finished fabrics in exclusive weaves and novelty effects. A wonderful variety to select from.

A "stunning" line of "NORFOLKS"—too—

Youths Suits $15—to—$25— Men's and Young Men's Suits $15—to—$45—

"Hess" English Last Shoes

Following in the "footsteps" of the English Cut Clothes, comes the ENGLISH LAST SHOES. There's immediate harmony in the effect. Flat, flexible soles, and broad flat heels, give a buoyant springy step, putting comfort and confidence in your "stride." Style right down to the moment in these Blucher models, convincingly correct in contour. Made of leathers of supreme serviceability, with the foremost finish of style. Tans—Dull modes—Patents.

$5—$6—$7—



Eiseman Bros., Inc.

11-13-15-17 Whitehall

Entire Building

The South's Largest and Most Complete Clothing Store

THE GEORGIAN'S MAGAZINE PAGE

A Powerful Story of Adventure, Intrigue and Love

WITHIN THE LAW

By MARVIN DANA from the Play of BAYARD VEILLER

Mary Turner, young, beautiful and a shop girl, is arrested for a theft she never committed. She's convicted and "sent away" for three years. This is how it happened:

Copyright, 1913, by the H. K. Fly Company. The play "Within the Law" is copyrighted by Mr. Veiller and this novelization of it is published by his permission. The American Play Company is the sole proprietor of the exclusive rights of the representation and performance of "Within the Law" in all languages.

CHAPTER I.

The Panel of Light.

THE lids of the girl's eyes lifted slowly, and she stared at the panel of light in the wall. Just at the outset, the act of seeing made not the least impression on her numbed brain. For a long time she continued to regard the dim illumination in the wall with the same passive fixity of gaze. Apathy still lay upon her crushed spirit. In a vague way she realized her own inertness and rested in it gratefully, subtly fearful lest she again arouse to the full horror of her plight. In a curious subconscious fashion she was striving to hold on to this deadness of sensation, thus to win a little respite from the torture that had exhausted her soul.

Of a sudden her eyes noted the black lines that lay across the panel of light. And in that instant her spirit was quickened once again. The clouds lifted from her brain. Vision was clear now. Understanding seized the full import of this hideous thing on which she looked. * * * For the panel of light was a window set high within a stone wall. The rigid lines of black that crossed it were bars—prison bars. It was still true, then. She was in a cell of the Tombs.

The girl, crouching miserably on the narrow bed, maintained her fixed watching of the window—that window which was a symbol of her utter despair. Again agony wrenched within her. She did not weep; long ago she had exhausted the relief of tears. She did not pace to and fro in the comfort of physical movement with which the caged beast finds a mocking imitation of liberty; long ago her physical vigors had been drained under stress of anguish. Now she was well-nigh incapable of any bodily activity. There came not even so much as the feeblest moan from her lips. The torment was far too racking for such futile fashion of lamentation. She merely sat there in a posture of collapse. To all outward seeming, nerveless, emotionless, an abject creature. Even the eyes, which held so fixedly their gaze on the window, were quite expressionless. Over them lay a film like that which veils the eyes of some dead thing. Only an occasional languid motion of the lids revealed the life that remained.

Injustice of Her Fate.

So still the body. Within the soul, fury raged uncontrolled. For all the desolate calm of outer seeming, the tragedy of her fate was being acted with frightful vividness there in memory. In that dreadful remembrance her spirit was rent asunder anew by realization of that which had become her portion. * * * It was then, as once again the horrible injustice of her fate racked consciousness with its tortures, that the seeds of revolt were implanted in her heart. The thought of revenge gave to her the first meager gleam of comfort that had lightened her moods through many miserable days and nights. Those seeds of revolt were to be nourished well, were to grow into their flower—a poison flower, developed through the three years of convict life to which the judge had sentenced her.

The girl was appalled by the mercilessness of a destiny that had so outraged right. She was wholly innocent of having done any wrong. She had struggled through years of privation to keep herself clean and wholesome, worthy of those gentlefolk from whom she drew her blood. And earnest effort had ended at last under an overwhelming accusation—false, yet none the less fatal to her. This accusation, after soul-wearying delays, had culminated to-day in conviction. The sentence of the court had been imposed upon her; that for three years she should be imprisoned. * * * This, despite her innocence. She had endured much—miserably much!—for honesty's sake. There wrought the irony of fate. She had endured bravely for honesty's sake. And the end of it all was shame unutterable. There was naught left her save a wild dream of revenge against the world that had martyrized her. "Vengeance is mine, I will repay, saith the Lord." * * * The admonition could not touch her now. Why should she care for the decree of a God who had abandoned her?

When Her Father Died.

There had been nothing in the life of Mary Turner, before the catastrophe came, to distinguish it from many another. Its most significant details were of a sordid kind, familiar to poverty. Her father had been an unsuccessful man, as success is estimated by this generation of Mammon worshipers. He was a gentleman, but the trivial fact is of small avail to-day. He was of good birth, and he was the possessor of an inherited competence. He had, as well, intelligence, but it was not of a financial sort.

So, little by little, his fortune became shrunken toward nothingness by reason of injudicious investments. He married a charming woman who, after a brief period of wedded happiness, gave her life to the birth of the single child of the union, Mary. Afterward, in his distress over his loss, Ray Turner seemed even more incompetent for the management of business affairs. As the years passed the daughter grew toward maturity in an experience of ever-increasing penury. Nevertheless, there was no actual want of the necessaries of life, though always a woful lack of its elegancies. The girl was in the high school when her father finally gave over his rather feeble effort of living. Between parent and child the intimacy had been unusually close. At his death the father left her a character well instructed in the excellent principles that had been his own. That was his sole legacy to her. Of worldly goods, not the value of a pin.

Yet, measured according to the stern standards of adversity, Mary was fortunate. Almost at once she procured a humble employment in the Emporium, the great department store owned by Edward Gilder. To be sure, the wage was infinitesimal while the toil was body-breaking, soul-breaking. Still the pittance could be made to sustain life, and Mary was blessed with both soul and body to sustain much. So she merged herself in the army of workers—in the vast battalion of those that give their entire selves to a labor most stern and unremitting and most ill rewarded.

Mary, nevertheless, avoided the worst perils of her lot. She did not flinch under privation, but went her way through it, if not serenely, at least without ever a thought of yielding to those temptations that beset a girl who is at once poor and charming. Fortunately for her, those in closest authority over her were not so deeply smitten as to make obligatory on her a choice between complaisance and loss of position.

She knew of situations like that, the cul-de-sac of chastity, worse than any devised by a Javert. In the store such things were matters of course. There is little innocence for the girl in the modern city. There can be none for the worker thrown into the storm-center of a great commercial activity, humming with vicious gossip, all alive with quips from the worldly wise. At the very outset of her employment the sixteen-year-old girl learned that she might eke out $6 weekly by trading on her personal attractiveness to those of the opposite sex. The idea was repugnant to her, not only from the maidenly instinct of purity, but also from the moral principles woven into her character by the teachings of a father wise in most things, though a fool in finance. Thus she remained unsmirched, though well informed as to the verities of life.

She preferred purity and penury rather than a slight pampering of the body to be bought by its degradation. Among her fellows were some like herself; others, unlike. Of her own sort, in this single particular, were the two girls with whom she shared a cheap room. Their common decency in attitude toward the other sex was the unique bond of union. In their association she found no real companionship. Nevertheless, they were wholesome enough. Otherwise they were illiterate, altogether uncongenial.

A Mind Keen and Earnest.

In such wise, through five dreary years, Mary Turner lived. Nine hours daily she stood behind a counter. She spent her other waking hours in obligatory mental labors; cooking her own scant meals over the gas; washing and ironing, for the sake of that neat appearance which was required of her by those in authority at the Emporium—yet, more especially, necessary for her own self-respect. With a mind keen and earnest, she contrived some solace from reading and studying, since the free library gave her this opportunity. So, through most of her hours, she was able to find food for mental growth. Even in the last year she had reached a point of development whereat she began to study seriously her own position in the world of economy, to meditate on a method of bettering it. Under the impulse, hope mounted high in her heart. Ambition was born. By candid comparison of herself with others about her she realized the fact that she possessed an intelligence beyond the average. The training by her father, too, had been of a superior kind. There was as well, at the back vaguely, the feeling of particular self-respect that belongs inevitably to the possessor of good blood. Finally, she demurely enjoyed a modest appreciation of her own physical advantages. In short, she had beauty, brains and breeding. Three things of chief importance to any woman—though there be many minds as to which may be chief among the three.

I have said nothing specific thus far as to the outer being of Mary Turner—except as to filmed eyes and a huddled form. But, in a happier situation, the girl were winning enough. Indeed, more! She was one of those that possess an harmonious beauty, with, too, the penetrant charm that springs from the mind, with the added graces born of the spirit. Just now, as she sat, a figure of desolation, there on the bed in the Tombs cell, it would have required a most analytical observer to determine the actualities of her loveliness. Her form was disguised by the droop of exhaustion.

Her complexion showed the pallor of sorrowful vigils. Her face was no more than a mask of misery. Yet the shrewd observer, if a lover of beauty, might have found much for delight, even despite the concealment imposed by her present condition. Thus the stormy glory of her dark hair, great masses that ran a riot of shining ripples and waves. And the straight line of the nose, not too thin, yet fine enough for the rapture of a Praxiteles. And the pink daintiness of the ear-tips, which peered warmly from beneath the pall of tresses.

One could know nothing accurately of the complexion now. But it were easy to guess that in happier places it would show of a purity to entice, with a gentle blooming of roses in the cheeks. Even in this hour of unmitigated evil, the lips revealed a curving beauty of red—not quite crimson, though near enough for the word; not quite scarlet, either; only a red gently enchanting, which turned one's thoughts toward tenderness—with a hint of desire. It was, too, a generous mouth, not too large; still, happily, not so small as those modeled by Watteau. It was altogether winsome—more, it was generous and true, desirable for kisses—yes!—more desirable for strength and for faith.



"Three years isn't forever. When I come out you are going to pay for every moment of them. There won't be a day or an hour that I won't remember that at last it was your word that sent me to prison."

She Showed Possibilities.

Like every intellifent woman, Mary had taken the trouble to reinforce the worth of her physical attractiveness. The instinct of sex was strong in her, as it must be in every normal woman, since that appeal is nature's law. She kept herself supple and svelte by many exercises, at which her companions in the chamber scoffed, with the prudent warning that more work must mean more appetite.

With arms still aching from the lifting of heavy bolts of cloth to and fro from the shelves, she nevertheless was at pains nightly to brush with the appointed 200 strokes the thick masses of her hair. Even here, in the sordid desolation of the cell, the lustrous sheen witnessed the fidelity of her care.

So in each detail the keen observer might have found adequate reason for admiration. There was the delicacy of the hands, with fingers tapering, with nails perfectly shaped, neither too dull nor too shining. And there were, too, finally, the trimly shod feet, set rather primly on the floor, small and arched like those of a Spanish Infanta. In truth, Mary Turner showed the possibilities at least, if not just now the realities, of a very beautiful woman.

Naturally, in this period of grief, the girl's mind had no concern with such external merits over which once she had modestly exulted. All her present energies were set to precise recollection of the ghastly experience into which she had been thrust.

In its outline, the event had been tragically simple.

There had been thefts in the store. They had been traced eventually to a certain department, that in which Mary worked. The detective was alert. Some valuable silks were missed. Search followed immediately. The goods were found in Mary's locker. That was enough. She was charged with the theft. She protested innocence—only to be laughed at in derision by her accusers. Every thief declares innocence. Mr. Gilder himself was emphatic against her. The thieving had been long continued. An example must be made. The girl was arrested.

The crowded condition of the court calendar kept her for three months in the Tombs awaiting trial. She was quite friendless. To the world she was only a thief in duress. At the last the trial was very short. Her lawyer was merely an unfledged practitioner assigned to her defense as a formality of the court. This novice in his profession was so grateful for the first recognition ever afforded him that he rather assisted than otherwise the District Attorney in the prosecution of the case.

At the end, twelve good men and true rendered a verdict of guilty against the shuddering girl in the prisoner's dock.

So simple the history of Mary Turner's trial. * * * The sentence of the judge was lenient—only three years!

CHAPTER II.

A Cheerful Prodigal.

THAT which was the supreme tragedy to the broken girl in the cell merely afforded rather agreeable entertainment to her former fellows of the department store. Mary Turner throughout her term of service there had been without real intimates, so that now none was ready to mourn over her fate. Even the two roommates had felt some slight offense, since they sensed the superiority of her, though vaguely. Now they found a smug satisfaction in the fact of her disaster as emphasizing very pleasurably their own continuance in respectability.

As many a philosopher has observed, we secretly enjoy the misfortunes of others, particularly of our friends, since they are closest to us. Most persons hasten to deny this truth in its application to themselves. They do so either because from lack of clear understanding they are not quite honest with themselves, from lack of clear introspection, or because, as may be more easily believed, they are not quite honest in the assertion. As a matter of fact, we do find a singular satisfaction in the troubles of others. Contemplation of such suffering renders more striking the contrasted well-being of our own lot. We need the pains of others to serve as a background for our joys—just as sin is essential as the background for any appreciation of virtue, even any knowledge of its existence. * * * So now, on the day of Mary Turner's trial, there was a subtle gayety of gossipings to and fro through the store. The girl's plight was like a shuttlecock driven hither and yon by the battledores of many tongues. It was the first time in many years that one of the employees had been thus accused of theft. Shoplifters were so common as to be a stale tonic. There was a refreshing novelty in this case, where one of themselves was the culprit. Her fellow workers chatted desultorily of her as they had opportunity, and complacently thanked their gods that they were not as she—with reason. Perhaps a very few were kind-hearted enough to feel a touch of sympathy for this ruin of a life.

Gave Attention to Girl.

Of such was Smithson, a member of the executive staff, who did not hesitate to speak his mind, though none too forcibly. As for that, Smithson, while the possessor of a dignity nourished by years of floor-walking, was not given to the holding of vigorous opinions. Yet his comment, meager as it was, stood wholly in Mary's favor. And he spoke with a certain authority, since he had given official attention to the girl.

Smithson stopped Sarah Edwards, Mr. Gilder's private secretary, as she was passing through one of the departments that morning, to ask her if the owner had yet reached his office.

"Been and gone," was the secretary's answer, with the terseness characteristic of her.

"Gone!" Smithson repeated, evidently somewhat disturbed by the information. "I particularly wanted to see him."

"He'll be back, all right," Sarah vouchsafed, amiably. "He went downtown to the Court of General Sessions. The judge sent for him about the Mary Turner case."

"Oh, yes, I remember now," Smithson exclaimed. Then he added, with a trace of genuine feeling: "I hope the poor girl gets off. She was a nice girl—quite the lady, you know, Miss Edwards."

"No, I don't know," Sarah rejoined, a bit tartly. Truth to tell, the secretary was haunted by a grim suspicion that she herself was not quite the lady of her dreams, and never would be able to acquire the graces of the Vere De Vere. For Sarah, while a most efficient secretary, was not in her person of that slender elegance which always characterized her favorite heroines in the novels she affected. On the contrary, she was of a sort to have gratified Byron, who declared that a woman in her maturity should be plump. Now, she recalled with a pang of envy that the accused girl had been of an aristocratic slimness of form. "Oh, did you know her?" she questioned, without any real interest.

Smithson answered with that bland stateliness of manner which was the fruit of floor-walking politeness:

A Good Saleswoman.

"Well, I couldn't exactly say I knew her, and yet I might say, after a manner of speaking, that I did—to a certain extent. You see, they put her in my department when she first came here to work. She was a good saleswoman, as saleswomen go. For the matter of that," he added with a sudden access of energy, "she was the last girl in the world I'd take for a thief." He displayed some evidences of embarrassment over the honest feeling into which he had been betrayed, and made haste to recover his usual business manner, as he continued, formally: "Will you please let me know when Mr. Gilder arrives? There are one or two little matters I wish to discuss with him."

"All right," Sarah agreed briskly, and she hurried on toward the private office.

The secretary was barely seated at her desk when the violent opening of the door startled her, and, as she looked up, a cheery voice cried out:

"Hello, dad!"

At the same moment a young man entered with an air of care-free assurance, his face radiant. But, as his glance went to the empty armchair at the desk, he halted abruptly, and his expression changed to one of disappointment.

"Not here!" he grumbled. Then once again the smile was on his lips as his eyes fell on the secretary, who had now risen to her feet in a flutter of excitement.

"Why, Mr. Dick!" Sarah gasped.

"Hello, Sadie!" came the genial salutation. The young man advanced and shook hands with her warmly. "I'm home again. Where's dad?"

Even as he asked the question, the quick sobering of his face bore witness to his disappointment over not finding his father in the office. For such was the relationship of the owner of the department store to this new arrival on the scene. And in the patient chagrin under which the son now labored was to be found a certain indication of character not to be disregarded. Unlike many a child, he really loved his father. The death of the mother years before had left him without other opportunity for affection in the home, since he had neither brother nor sister. He loved his father with a depth of feeling that made the two a real camaraderie, despite great differences in temperament. In that simple and sincere regard which he bore for his father, the boy revealed a heart ready for love, willing to give of itself its best for the one beloved. Beyond that, as yet, there was little to be said of him with exactness. He was a spoiled child of fortune, if you wish to have it so. Certainly he was only a drone in the world's hive. Thus far he had enjoyed the good things of life without ever doing aught to deserve them by contributing in return—save by his smiles and his genial air of happiness.

To be Continued To-morrow.

Mary had endured much—miserably much!—for honesty's sake. At the end of it all was shame unutterable. There was nought left her save a wild dream of revenge.

The World's Lost Secrets

ARTS AND CRAFTS THAT HAVE VANISHED.

NUMEROUS are the trade secrets handed down generation after generation from father to son, and vast is the capital made out of some of them in the commercial world of to-day.

Particularly, perhaps is this the case among the numerous manufacturers of piquant sauces and the countless venders of patent medicines.

But there is also, it must be remembered, another side to the case. Many, alas! are the priceless trade secrets buried far down below the moldering dust of the misty past, and lost to the world, perchance never again to be recovered.

To cite the first example that occurs to the mind of the writer, for instance, what would an artist of the present day give to be possessed of the secret held by the old masters—Raphael, Rubens, Correglo, Van Dyck, and their compeers—for mixing their colors so as to render them imperishable and impervious to the ravages of time?

The red colors, especially, of these artists of a by-gone epoch are every whit as bright now as they were three long centuries ago. On the contrary, the colors of pictures painted only a hundred years ago have lost their luster and are faded and decayed to a deplorable extent.

A Violin Varnish.

Again, in the world of music, the manufacturers of violins—old masters, as one may justifiably term them, in another branch of art—treasured a recipe for a varnish that sank into the wood of their incomparable instruments, and mellowed it as well as preserved it.

With such extreme, relentless jealousy, however, did they guard their great secret that it, too, is lost, to all appearance, irretrievably.

Rather more than a hundred years ago there lived in a quaint, old-world village in Wales a worthy blacksmith who had managed by some means or other to bring the welding of steel to such a pitch of perfection that the joint was absolutely invisible, and the temper of the steel as fine as on the day it left the tester's hands. By his process he was able to join the very finest of sword blades, and after he had finished with them they were absolutely as good and as sound as when they had left the factory.

The blacksmith's fame spread far and wide, and, naturally, he attained a great reputation; but he made a point of invariably working in solitude. He was offered large and tempting sums to divulge his secret; but kept it obstinately to himself, and when his span of life had run its course he took it with him to another world.

Greek Fire.

The ancient Greeks had a substance which we call Greek fire, and which they used in naval warfare.

Their method of employing it was simply this—to throw the substance upon the surface of the water, where it flamed up and set fire to the ships of the enemy. What was it? The only known substance of the present day that would do this is the metal potassium, but to set fire to a ship in the manner described would necessitate the use of at least half a ton of the metal. Where did the Greeks obtain the substance they used with such effect? Or how did they make it? If Greek fire was potassium, the secret of the process is another that must be numbered with the lost.

Yet another perennial and evergreen conundrum. What were the Pyramids of Egypt intended for? And how were they erected? With all the scientific and practical knowledge at the command of the engineers of the present day, they are not capable of building the Pyramids, in the first place, because we have no machinery of sufficient power to raise enormous blocks of stone such as form them to a height of four hundred and odd feet; and, secondly, we should be at a loss where to obtain the said stone.

Again, there is no granite within fifty miles of the Egyptian Pyramids of the same character as that of which they are constructed.

The man who could disinter the buried recipe for Roman mortar would be bowed down to and worshiped by the builders of the present day. How they made it is a profound secret, and bids fair to remain so.

The mortar is as firm now as it was 2,000 years ago; it has calmly scoffed at the ravages of time and weather.

The above are but a few—a very few—of the lost and buried secrets of antiquity which modern scientists and mechanicians would give much to learn.

Do You Know That—

Strange methods of greeting the spring are practiced in the commune of Nagyhalmagy, Wales, every year. It is a kissing market, and the institution this year has been more successful than ever. All the women and girls are at liberty to kiss strange men. From the surrounding district all the young women who have been married since last Easter arrive at the kissing market and kiss strange men to their hearts' content.

A new device made its appearance on a fair ground during the recent holidays. A target is affixed to a canvas screen, below which sits a man, protected from the ball by a net. Three shots a penny is the price. The thrower who hits the target releases the seat on which the man is ensconced, and he falls into a tank of water beneath him. A ducking follows every successful shot.

A NAUGHTY LITTLE COMET

By ELLA WHEELER WILCOX.

Copyright, 1913, by American-Journal-Examiner.

THERE was once a little comet who lived near the Milky Way!
She loved to wander out at night and jump about and play.
The mother of the comet was a very good old star—
She used to scold her reckless child for venturing out too far;
She told her of the ogre, Sun, who loved on stars to sup,
And who asked no better pastimes than gobbling comets up.

But instead of growing cautious and of showing proper fear,
The foolish little comet edged up nearer and more near.
She switched her saucy tail along right where the Sun could see,
And flirted with old Mars just as bold as bold could be.
She laughed to scorn the quiet stars, who never frisked about,
She said there was no fun in life unless you ventured out.

She liked to make the planets, and wished no better mirth
Than just to see the telescope aimed at her from the Earth.
She wondered how so many stars could mope through nights and days,
And let the sickly-faced old moon get all the love and praise.
And as she talked and tossed her head and switched her shining trail,
The staid old mother star grew sad, her cheek grew wan and pale.

For she had lived there in the skies a million years or more,
And she had heard gay comets talk in just this way before.
And by and by there came an end to this gay comet's fun—
She went a tiny bit too far—and vanished in the Sun!
No more she swings her shining trail before the whole world's sight,
But quiet stars she laughed to scorn are twinkling every night.

Mother and Father

By FRANCES L. GARSIDE.

WHEN the baby gives a shrill cry every one in the house runs to it, and when it keeps it up every one runs from it except its mother.

* * *

When a mother puts away her first baby's worn-out shoe it is with the self-expressed belief that some day the State Historical Society will send for it.

* * *

A mother with her first baby suggests a girl with her doll, but there isn't so much resemblance to pastime when the second, third and fourth arrive.

* * *

A mother feels worse when she can't afford to buy a certain toy for her child than the child will feel if it gets no toys at all.

* * *

The modern mother does so much to spare her children pain, it is a wonder she doesn't think up some plan of taking their pills for them.

* * *

"It's a good thing," every mother thinks, when the father loses an umbrella, "that bringing the children home doesn't depend on their father."

* * *

Every father cherishes a secret resentment because his wife will forgive their son so much more than she will forgive him.

* * *

Mother and father never agree upon what he can afford, and as every daughter grows up she has one more to take her side of the argument.

* * *

All father gets when he complains to his children of the sacrifices he has made for them is a mental comparison with their mother, who has made greater sacrifices and never mentions them.

The Storage Egg

By PERCY SHAW.

I MET a storage egg one day,
And, filled with subtle agitation,
I asked him what he had to say
Upon suspended animation.

He made no move to speak and so
I boldly put a simple question,
As to some facts I sought to know
On superhuman indigestion.

And though he looked profound, my eyes
Perceived he scorned all conversation
He even showed a dull surprise
For one in such a lowly station.

At last I smote him on the hip,
Half earnestly and half in banter,
He said no word, but with a chip
He broke and ran away instanter.

Give Yourself a Chance



Are you sickly in any way? Are you below par? Then you are not living right. You are not getting what might be yours. Postponement is the price of your birthright.

Life has untold blessings if you will reach out and grasp them. Great obstacles recede before the onrushing enthusiasm of the man or woman who is vigorous and happy. The world smiles when you are well. Health tinges everything with beauty.

Strong words, you say—yet true. To the man or woman who will not be denied, who demands the right of being healthy and happy, Nature—yes, and man—hold out new hope. The ebbing spark may be renewed. The sluggish blood stream may be quickened. The weakened nerves and muscles may be brought to new life and strength.

And you wish to know what will do these things for you? Electricity. Electricity is

Nature's Greatest Health Builder

When old Ben Franklin drew the spark down the silken cord, he brought to man a wondrous power—an agent to do his bidding and to strengthen the very vitals and sinews of the man who used it.

The greatest achievement of the last decade has been to bring electricity to suffering humans in a form safe, convenient and economical.

Many there are to-day, healthy and happy, who ascribe their well being to the curative, strengthening power of electricity.

Be you young or old, male or female, there is new beauty, new life, new power, new happiness for you in this wonderful modern invention.



The "Home" Health and Beauty Battery

A few minutes each day will give wonderful results.

Constitutional headaches grow less and finally disappear under the tonic effect of the electric current.

Lame backs and lumbago lose their terrors. Rheumatism is relieved. Neuralgia alike, and physical weaknesses of nearly every description.

Thin faces and thin arms become plump. The skin becomes soft and velvety, free from unsightly eruptions.

The electric current from the Home Battery, gentle or forcible, according to your requirements, stimulates and strengthens the whole system, giving Nature the power to so perform her functions as to keep all parts healthy.

Price $5.00, all complete in a handsome, satin-lined box, with Brush, Electrode, Sponge, Massage Roller, Metal Foot Plate, connecting cord for these accessories, and Instruction Manual, giving explicit directions for all kinds of treatments.

The Home Battery is complete in itself, no outside batteries or connections, nothing to get out of order, current easily regulated. We use a standard dry cell which you can easily renew when required.

Special Offer: For a limited time only, we will give three extra dry cells—practically a year's supply—free with each battery, upon receipt of coupon printed below.

You will enjoy the delightful effect of the electrical current, whether you use the battery for face massaging—with the electric hair brush to correct scalp troubles and promote beautiful hair—as a general tonic treatment—or in any of the many ways described in our Instruction Manual for specific needs.

Life will take on new beauties when you feel the vital blood of health coursing strongly through your veins.

Send in your order for the "Home" Battery to-day. Don't wait a minute. You can't afford to delay.

This is your opportunity to renew your strength and vigor, your opportunity to become physically fit, to step out from the weakling class, and be a winner.

Give yourself a chance. Act now. Only $5.00 for the complete outfit—your passport to health.

Western Merchandise & Supply Co.
326 West Madison St., Near Market St. CHICAGO



Money Back—10 Day Trial Coupon

This coupon, with $5.00, entitles you to one Home Health and Beauty Battery, complete, (including three extra dry cells free) shipped prepaid. Try it ten days. If not entirely satisfied at the end of that time, your $5.00 will be promptly refunded upon return of machine.

This offer is made for a limited time only. Use coupon to-day.

Name.....

Address.....



BRING YOUR FILMS TO US

and we will develop them free. We are film specialists and give you perfect results and quick delivery. Mail us negative for free sample print. Enlargements made and colored. Pictures framed. Chemicals. Cameras, $3.00 to $85.00.

Fresh films to fit any camera—guaranteed not to stick or catch. Write for catalogue. Quick mail order service.

E. H. CONE, Inc., "A Good Drug Store"—(Two Stores)—Atlanta.

THE GEORGIAN'S MAGAZINE PAGE

WOMAN'S LIFE IS A SEARCH FOR VALUES

By ADA PATTERSON.

THE other day a woman killed herself, and to those gathered about her bedside in a vain effort to save her life she said: "I didn't know the real thing from the phony until too late!"

The dying words of the poor, painted creature, self-slain, despairing, anxious to leave a world in which she had allowed herself to be cheated, are a message to every woman, whatever her age or station, whatever her gifts, her outlook or her problems.

World a Big Store.

The world is a great department store, and we are the shoppers.

Woman's life is a search for values. The woman whose life ended in suicide was a bad shopper. At the bargain counter, in search of benefits, she had selected what was worthless, discarding what was worthy.

"The power of living a beautiful life dwells in the soul," said Marcus Aurelius, "and consists in indifference to those things which are indifferent."

The young girl peeps into her mirror, and discovers with a thrill of pride that she has suddenly, mysteriously, become pretty of face and pleasing of figure; that the sallowness and awkwardness of yesterday have gone somewhere, somehow; that she is growing up and has dominion in a new, strange land, the land of admiration.

Hovering timidly, fascinatedly, at life's bargain counter, she is in great danger, the greatest danger that besets a woman's life—that of not knowing the worthy from what is worthless.

The stranger, who twirls his cane with one hand and pulls his mustache with the other, while he ogles her, she may, because this shopping is so new to her, mistake for something genuine and worth while.

If she watched him saunter a block further she would see the same twirling of the light cane, the same pulling at a feeble mustache, the same rolling of shallow eyes at every other pretty girl he met. Worthless goods! The only man worth a second's consideration is the one who does not ogle, but who, looking with true, steady eyes into your own, asks the only honest question: "Will you be my wife?"

Perhaps they do want it, but the only real value to befound in the department of hearts is not the admiration, but love. Love of general admiration is the commonest mistake of woman. Homes are broken by it. Lives are shattered by it. Yet, maddened by the rush of other women to the bargain counter, many shoppers pay the last penny of their womanhood for what is worse than worthless.

To be admired one moment and forgotten the next is the lot of the woman who cares only for admiration. The honest love of a good man is the only article at that counter worth a thought.

Takes Brains to Market.

In her search for values a woman who takes her brains with her to market wants to buy a home. She may begin with a furnished room. She may grow out of this into a wee flat of her own. But if her mind sits steadily on its throne, there is a healthy hunger in her that will not be stilled—the hunger for a permanent home into which she can build herself and her family. That home will be to her an expression of themselves and a growing ground for every inmate of it, a place for character growth and upbuilding.

Seeking for values, the permanencies of life, she finds that honest, cheerful work, and plenty of it, is one of them, and good will is another.

The idler always makes a poor bargain. He gives his time and gets nothing. The worker gives his energy and receives the comfortable assurance of having done his best. The joys of love intoxicate, exhilarate and pass. The consciousness of having done your best with the talents granted you by nature is a permanent sunshine of the soul. The thorn in many a death bed has been the thought: "I have thrown away my talents; I have wasted my life."

There is plenty of sentiment in the world, and in human hearts, if directed into right channels. The world's need is rather the ballast of practical common sense than of flight-provoking sentiment.

But there is no doubt that every life is better and more profitable for the cultivation of a spirit of good will. The hypercritical woman stultifies herself.

The Woman Who Gains.

She forms the habit of studying life through a microscope. She becomes a fault hunter. The best definition I have ever heard of a friend is that he is one who in and out of season wishes you well. That is a good attitude to take toward life, toward people, toward the world, of wishing them well.

The difference between the magnetic and unmagnetic person is simply in this atmosphere of thought. We are attracted by the person who wills good will, and are repelled by one who is indifferent or malicious.

The woman who has gotten from life's bargain counter the love of a good man; if they have bought, or are in the way of buying, a home, be it ever so little, of their own; if she is developing to the uttermost her talent, be it for raising healthy babies or singing in grand opera; if she has the soul sunshine which follows general good will, she knows values. She has proven herself a good shopper.

Up-to-Date Jokes

Here is a story sent by a golfing reader:

"Standing one day on the first tee at St. Andrews waiting my turn to start, a small caddie came up laboring under the burden of a very large kit of clubs, nearly all irons.

"'Halloa, Jock, wha's yer man?' called out a brother caddie.

"The little chap replied, 'I dinna ken, but,' looking at his set, 'I'm thinkin' he's a Glesga ironmonger.'"

* * *

A park policeman, seeing a yellow dog near two handsomely dressed women, approaches respectfully, and says:

"Does this beautiful little creature belong to you, ladies?"

"Mercy, no!"

Park Policeman (lifting his cane): "Get out o' here, you beast!"

* * *

Old Salt—Yes, mum; them's men-o'-war.

Sweet Young Thing—How interesting! And what are the little ones just in front?

Old Salt—Oh, them's just tugs, mum.

Sweet Young Thing—Oh, yes, of course; tugs-of-war. I've heard of them.

* * *

Teacher—Well, Tommy, can you tell me the meaning of 'repent'?

Tommy—I don't know, sir.

Teacher—Well, suppose I stole a purse and I got locked up, wouldn't I repent?

Tommy—No, sir; you'd be sorry they caught you.

Back to the "Sixties"

Copyright, 1913, by American-Journal-Examiner.

By Nell Brinkley



BE SURE TO STUDY YOUR CHILD'S ABILITY

By BEATRICE FAIRFAX.

PERHAPS an amiable, but assuredly a dangerous, assumption is that on the part of parents, and more especially on the part of mothers, that their children have it in them to be geniuses.

Little Johnny is seized with a mania for appropriating opened envelopes or other available resources of paper, and with a stump of pencil traveling perpetually to his lips in order to produce fine shadow effects, is forever drawing cats with triangular faces, eyes that are anything but round, noses well out of the perpendicular, and crooked horizontal lines for mouths.

Or he makes an irregular oblong, from each lower corner of which he lets fall a straight line, to each upper corner he affixes another stroke, and with a circle for head, a few dashes for features, dots for eyes, and a triangle for a cocked hat, he proclaims that he has drawn a soldier.

"The child will be an artist," say his gratified parents—"perhaps a great artist."

He loves to perform upon a cheap cornet or a whistle. Then he will be a great musician.

He writes rhymes conspicuous for everything but meter and rhyming. Then he will be a poet.

Ambitious Parents.

And on some scant and uncertain indications—in a few cases, of course, more serious and justified—it may be his future is wrecked. His good, all-round development—that which would serve to make a useful, capable man of him—is lost sight of.

In a world of average men and women, ambitious parents—more especially mothers—are not satisfied that their boys and girls shall be average. They are pressed, forced, scolded and persuaded.

Ignorant of that first law of development which demands rest and leisure for the proper growth of any faculty, somebody is forever at their elbows insisting that time is valuable, that life is short, that they shall remember their talent and waste neither.

If they would make a stir in the world, they must be up and doing.

One has memories of weary-eyed, spiritless or restless, fever-bright children, in whom mothers saw neither the anaemia, nor nervelessness, nor sleeplessness, nor indigestion consequent on long, close hours, and overtaxed brains—nothing of these—only that possible realization of ambitions.

Intentions Are Good.

That mothers, in this relation, are inspired by excellent intentions is not denied.

In some cases, it is true, such maternal ambition is the outcome of mere selfish vanity.

The mother herself, it may be, has never made one effort toward distinction, and does not know the cost, but her son or daughter shall, if training, forcing and perpetual sspurring will avail, be made to excel, in order that she may share their glory.

Such mothers must be left out of account—it is to be hoped they are rare; at all events, nothing that can be addressed to them from the standpoint of their children's welfare will be of the slightest use.

One speaks, therefore, to her who, with the best intentions in the world, strives to make geniuses of her average brood.

A quite ungifted woman—the wife of a mediocre, unsuccessful man—observed with an indignation amounting almost to anger to the beautiful, talented wife of a distinguished, well-known lawyer:

"I can't think how it is that my children are not so clever and handsome as yours."

And she continued to bewail and admonish her children. "Why do you not head your class as Clarence N— does?"

"Why do you not play the piano and sing, and carry yourself, and have pretty manners like Julia N—?"

And eventually: "Why do you not marry so successfully and get on in the world so well as Julia and Clarence N—?"

The explanation was manifest to all. Julia and Clarence N— were exceptionally gifted in both looks and talents.

The others, to whom the N—s were perpetually held up as examples, were average, healthy, hearty children, who, under a just and prudent upbringing, would have made average useful members of society.

As it was, perpetually goaded to exhibit and develop qualities they lacked, they proved failures.

Two Lives Wrecked.

The boy who, possessing good, all-round capacities, might have made an excellent, contented man of business, was converted by his mother's teaching into becoming a neurotic and morose twelfth-rate poet, whom nobody reads; while the daughter, who might have been a happy wife and mother, a capable teacher or a helpful hospital nurse, wasted six or eight hours daily for seven long years vainly laboring to wrest music from a violin.

These two young lives have been absolutely sacrificed to a maternel ambition, wicked in its selfish disregard of their shortcomings, their actual abilities and their personal well-being.

Capable of Talking

THE patron looked like a generous man, and the waiter had served him an order, and now hovered round the table. He evidently had not been trained on the idea that a good waiter is practically a noiseless one who says nothing.

"Steak all right, sir?" said he, and moved to the other side of the table. When the steak had been tried, he ventured, "Done enough, sir?"

"It will do," was the reply.

There was another pause, and then the waiter asked:

"Potatoes cooked right, sir?"

The patron beckoned him to come nearer.

"When I came in here," he said, "I supposed everything would be all right."

"Yes, sir."

"I took it for granted, and ordered on that theory."

"Of course, sir."

"And if there is anything wrong, I might say confidently that there is an excellent way to find it out."

"Yes, sir."

"Well, you just keep within earshot and say nothing, and if there is anything wrong I'll talk. I can do it. And that tip—"

"Yes, sir."

"You needn't keep working for it. I don't need to be reminded that you're the man who waited on me. I never can forget a noisy waiter, and always 'remember' a still one."

He was not disturbed again.

CLEEK OF THE FORTY FACES

By T. W. HANSHAW.

Copyright by Doubleday, Page & Co.

TO-DAY'S INSTALLMENT.

"I SEE. No male servants at all then?"

"No, sir; not one. There's Jones—the handy man as comes in mornin's to do the rough work and the haulin' and carryin' and things like that; and there's the gardner and Mr. Kempner—him as is Mr. Nosworth's assistant in the laboratory, sir—but none of 'em is ever in the house after 5 o'clock. Set against navin' men sleep in the house was Mr. Nosworth—swore as never another should after him and Master Harry had their falling out. Why, sir, he was that bitter he'd never even allow Mr. Charles to set foot in the place, just because him and Master Harry used to be friends—which makes it precious hard on Miss Renfrew, I can tell you."

"As how? Is this 'Mr. Charles' connected with Miss Renfrew in any way?"

A Rare Old Skinflint.

"Lummy! yes, sir—he's her young man. Been sweet on each other ever since they was in pinafores; but never had no chance to marry because Mr. Charles—Mr. Charles Drummond is his full name, sir—he hasn't one shillin' to rub against another, and Miss Renfrew she's a little worse off than him. Never gets nothin', I am told, for keepin' house for her uncle—just her food and lodgin' and clothes—and her slavin' like a nigger for him the whole blessed time. Keeps his books and superintends the runnin' of the house, she do, but never gets a brass farthin' for it, poor girl. I don't like to speak ill of the dead, Mr. Headland, sir, but this I must say: A rare old skinflint was Mr. Septimus Nosworth—wouldn't part with a groat unless un war forced to. But praise be, her'll get her dues now, poor girl—unless old Skinflint went and changed his will without her knowin' it."

"Oho!" said Cleek, with a strong rising inflection. "His will was made in Miss Renfrew's favor, was it?"

"Aye. That's why her come and put up with un and all his hard-heartedness—denyin' her the pleasure o' even seein' her young man just because him and Master Harry had been friends and playmates when t' pair of un were just boys in knickers and broad collars. There be a stone heart for you."

A Strange Beast.

"Rather. Now one more question. I think you said it was Miss Renfrew who gave the alarm when the murder was discovered, Mr. Nippers. How did she give it and to whom?"

"Fegs! To me and Mistress Ammroyd, of course. Me and her war sittin' in the kitchen havin' a bite o' supper at the time. Gorham, he war there, too, in the beginnin'; but un didn't stop, of course—'twouldn't a done, for the pair of us to be off duty together."

"Oh! Is Gorham a constable, then?"

"Aye—under constable second to me. Got un appointed six months ago. Him had just gone a bit of a time when Miss Renfrew come rushin' in and shrieked out about the murder, but he heard the rumpus and came poundin' back, of course. I dunno what I'd a done if un hadn'a, for Miss Renfrew, her went from one faintin' fit to another—'t was just orful. Gorham helped I to carry her up to the sittin' room where Mistress Armroyd burnt feathers under her nose, and when we'd got her round a bit we all three went outside and round to the laboratory. That's when we first see the prints of the animal's feet. Mistress Armroyd spied 'em first—all over the flower bed just under the laboratory window."

Keeps Various Animals.

"Oho! then that is what you meant when you alluded to an 'animal' when you pounced down upon us, was it? I see. One word more; what kind of an animal was it? Or, couldn't you tell from the marks?"

"No, sir, I couldn't—nobody could unless it might be Sir Ralph Droger. He'll be like to if anybody. Keeps all sorts of animals in Droger Park, does Sir Ralph. One thing I can swear to, though, sir; they warn't like the footprints of any animal as I ever see. There be a picture o' St. George and the Dragon on the walls o' Town Hall at Birchampton, Mr. Headland, sir, and them footprints is more like the paws of that dragon than anything else I can call to mind. Scaly and clawed they is—like the thing as made 'em was part bird and part beast—and they're a good twelve inches long, every one of 'em."

To Be Continued To-morrow.

FRIENDSHIP

By WILLIAM F. KIRK.

THIS is the friendship I would choose:
Hard to win and hard to lose;
Slow to seek a separation,
Quick to find an explanation;
Smoldering in its early days,
Growing like a forest blaze;
Through the seasons bravely living,
Never asking, ever giving;
Hearing doubters that desert you,
Heeding nothing meant to hurt you;
Watching all your faults to catch them,
Finding faults of his to match them;
Saying, till the journey's end,
"Right or wrong, he is my friend!"
Hard to win and hard to lose—
That is the friendship I would choose.

To Make Amends

A STORY is told of a certain Scottish magistrate who on rising one morning found that he had overslept himself, and had but a few minutes in which to keep a most important appointment. Making a hurried toilet, he rushed from the house and hailed a passing cab.

"Drive me," he said to the driver, "to the police court with all possible speed. On no account delay an instant."

Faithful to his instructions, the driver urged his speed to its very utmost. Faster and faster they went until, after an exciting drive, he deposited his fare at his destination in time for the appointment, but not before he had damaged a passing vehicle in his mad career.

The magistrate, on alighting, handed him his fare with the addition of a substantial tip, and then, to the man's astonishment, pressed thirty shillings into his hand, at the same time saying:

"Here's thirty shillings, my man; you will be brought before me to-morrow morning for furious driving, and I shall fine you that amount."

Nell Brinkley Says:

IF the sweet little ghost of my grandmother's youth should rustle into a little Chapeau Shop in this Springtime of nineteen-thirteen she would raise her little mitted hands to heaven in amaze—for behind the glass cases she would find the very cocked hats and the same wee bonnets that she fitted over her black curls in eighteen-sixty-eight! Oh, have you noticed them well—the "bit-liddies"—like little wedding cakes, tiny bowler crowns—all pink buds, field daisies, watered ribbon, brocade, flutings, with "streamers"—"flirtation ribbons," or, as they were called in Paris, "suives moi-jeune homme," hanging down the back in an old, old fashion long forgot? They are pushed down, too, over one's nose, and tilted up in the back. So look to the order of your back hair, oh, Bettys, as you have not had to look since hats jammed down to one's shoulders, all around, for the last two years, for your grand-dame's hats are here, and the nape of your neck is once more a thing of beauty to be gazed upon.

"THERE IS PLENTY OF JOY TO GO 'ROUND"

THERE is plenty of joy to go 'round, you know.
To see this you're just about bound, you know,
For the truth of it's easily found—and so
It is foolish to envy the chap who's arrived,
For the thing is so sweetly and neatly contrived,
That although you're still climbing while he is on top—
If you'll simply keep going and scorn the word "stop,"
Why, you'll get there at last,
And his hour may be past
When yours is just found.
Oh, yes, I'll be bound
That the doctrine's quite sound—
There is plenty of joy to go 'round.

There is plenty of work to go 'round, you know,
And your share can be easily found, you know.
If to do your part you feel quite bound and go
A-looking for work that you only can do,
Or a-fitting your task if your task won't fit you
All the while sternly striving to get to the top,
Where the joy of arriving it not that you stop.
When you get there at last,
You will find work's not past:
But the secret is found
That we rise from the ground
By the weakness we've downed—
There is plenty of joy to go 'round.

Yes, there's plenty of joy to go 'round, my lad;
By the beauty of striving you're bound, my lad;
When your task and your duty are found, be glad.
You'll know when you're working with might and with will,
When you're seeking for power each task to fulfill,
That there's pleasure in climbing—no thought of the goal;
That there's joy in just doing your work, heart and soul.
So you're sure to arrive,
And be keenly alive
To the bliss that is found
In the garb of work gowned.
Thus your labor is crowned—
And there's plenty of joy to go 'round.

THE GRANDSON OF MICHAEL

"YOU are stupid and ugly, poor Alexis. You are proud because I have married you and because I am beautiful. It flatters you. Then so much the worse for me. But you are a sport and not stingy, which makes up for much, even for your miserable appearance."

Thus spoke Anita Dumoulin, a princess now, wife of the great-grandson of Michel the Wolf.

He did not answer. Why should he exert himself to do so? He married Anita because he loved her. He knew her past, but did not care.

He did not even get angry one night when, returning home unexpected, he found Anita in the arms of a friend from the club. He simply asked the friend to leave, as if he were afraid of him.

"Well, yes! What about it?" cried Anita furiously. "I have been unfaithful to you."

"Don't say anything," he said gently.

He seemed more discouraged than annoyed. Then he went to his club, and the next day he paid Anita's bills as usual.

Alexis then refused to pay any more bills.

"Don't expect me to pay any of your debts, Anita," he said to his astonished wife. Then he telephoned all the tradespeople to stop her credit.

That night she was sitting in her boudoir, completely crushed.

There was a knock at the door. It was Alexis. She had been expecting him for some time.

"I have been packing my suit case," he said.

"Your suit case! So you are going away? And where to, may I ask? Monte Carlo, Nice, China?"

"I am going back to my own country."

"To your own country? With nothing but a suit case? You must be crazy. How much money are you going to leave me?"

"Nothing at all."

"What! You are not going to leave me any money? Well, I am not going to stand for it."

And for a quarter of an hour she ejaculated her rage in the wildest, coarsest and most insulting expressions. He listened to her without a word.

"And what are you going to do with your dirty money?" she screamed at last. "You have found another woman, I suppose, who has spotted you for the sucker that you are."

Prince Alexis' voice was very calm as he replied:

"War has been declared, Anita. I need all my money to turn it over to my king to be used against the Turks. When I get home I will enter the army as a private."

Anita was pale with rage. He was even a greater fool than she had thought.

"You want to be a soldier and throw your money into that dirty war! And what about me and my bills and my house? You are a selfish scoundrel, like all men. You, a soldier! You make me laugh. You are not even a man. You will die with fright, if the weight of your knapsack doesn't kill you. You, a coward, who did not even fight the man who stole your wife from you!"

The Prince did not seem to hear her. He shrugged his shoulders and said:

"I am going now. Au revoir, Anita."

His composure maddened her.

"You coward!" she hissed, "you will throw away your gun to run quicker, just like all the rest of your miserable countrymen, as soon as they see the Turks. They will chase you like the swine and curs you are. You must be crazy to fight for a good-for-nothing mongrel country like your Servia."

She said no more. Alexis' face had suddenly become purple at her last words. His fingers clutched his wife's throat and gripped it tightly until she died. Then he left the room, asked for his suit case, and said: "Don't disturb the Princess until to-morrow. She is asleep, but will ring if she needs any one."

He took the Orient express for Vienna.

Nobody discovered the crime until more than twelve hours later. Hostilities had already begun.

When an extradition order reached the Servian general at the front, the officer said respectfully to the Paris detective:

"It is Alexis Petragorevitch you want. Come, I will show him to you."

The bodies of four private soldiers lay under a tent. Pointing to one of them the General said with a salute:

"There he is."

And everybody touched their caps in respect for four heroes.

ESTABLISHED 23 YEARS

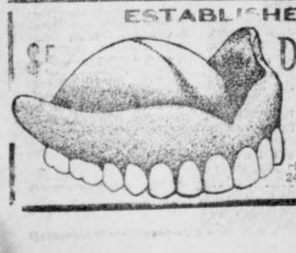

DR. E. G. GRIFFIN'S

GATE CITY DENTAL ROOMS

BEST WORK AT LOWEST PRICES

All Work Guaranteed.

Hours 8 to 6—Phone M. 1708—Sundays 9-1

24½ Whitehall St. Over Brown & Allens

Do You Know How to Whiten Your Skin?

ANY very dark, sallow or swarthy complexion can be improved and lightened by the use of

Dr. Palmer's Skin Whitener

We guarantee Palmer's Skin Whitener to be absolutely pure and harmless. It makes the skin clear, soft and smooth, and lightens it.

A trial will convince you.

Price 25c, postpaid anywhere.

FOR SALE BY

All Jacobs' Stores

And Druggists Generally.

After the Bath

Air-Float Talcum Powder—borated, perfumed—guaranteed pure.

TALCUM PUFF COMPANY

Blazes and Manufacturers, Bush Terminal Bldg., BROOKLYN, NEW YORK

Air-Float Talcum Powder

10 cents a box

Steel Engraved and Embossed Stationery

BUSINESS CARDS AND ANNOUNCEMENTS

Largest Plant in the South Lowest Prices

Samples will be submitted or our representative will call upon request.

J. P. STEVENS ENGRAVING CO.

47 Whitehall Street. Bell Phone Main 1743. ATLANTA

The Dingbat Family

It Was a Fruit—Hen-Fruit

Copyright, 1913, International News Service.

By Herriman



Polly and Her Pals

It Was Too Desperate a Chance

Copyright, 1913, International News Service.

By Cliff Sterrett



Us Boys

The Marvelous One Loses Prestige

Registered United States Patent Office

By Tom McNamara



Bringing Up Father

Copyright, 1913, International News Service.

By George McManus



A Starry Tale

Today's Complete Novelette.

IRMA wrung her slender hands in despair. Tears were in her violet eyes, dimming their translucent velvet depths with a cloud of anguish infinitely sad to behold in one so young and obviously innocent. She was but 18 summers, and need I say that those few winters had not frosted her golden hair, so soft and shimmering, and all her own?

"Oh, daddy, what shall we do? We've only 75 cents left, and little Dumpsie's burnt a hole in her last apron this morning."

Her father made no answer. Poor man, he could not. Only last Sunday he had suddenly become deaf and dumb. To all intents and purposes he was now a deaf mute. Have I said that he had always been blind?

The next day, taking the 50 cents and leaving the quarter for the children's dinner, she went up to New York. Exactly opposite the great terminus where she alighted was the Scintillarium, that most famous of New York theaters, where "The Woman Who Went Right Through" was being played nightly to crowded and delighted audiences. "Is that a theater?" Irma asked a policeman, huge and urbane. He replied in the affirmative. Irma crossed the road and entered. "I want to see the manager," she said to the porter guarding its portals.

"Have you an appointment, madam?"

"No," replied Irma, "but I must see him."

What Could He Do?

The porter, touched in spite of his bewilderment, gave in. What else could he do? No man could remain callous to such beauty in distress. He went in search of the manager. Presently he came back. "Come this way, please, madam."

Irma went that way, and after threading many passages, carpeted in thick velvet pile, was ushered into a room. It contained a man, stout, truculent-looking, and dressed in the height of fashion. His hard, beady black eyes glittered evilly as they fell on Irma, timid, but pulsating with eagerness. Her face bore a look of indelible breeding.

"You wished to see me?" he asked.

"Yes, please," replied Irma, panting with excitement and hope. "I want to be a star."

"Miss Rosalind Vansittart needs a rest. You can take her part to-night. She's the leading star. I'll give you $2,500 a week. Sit down while I draw up the contract."

Irma could scarcely believe her ears. Twenty-five hundred dollars a week! Why, that must be about $5,000,000 a year. Daddy and children wouldn't starve now.

"Please sign this," said the manager.

"It's nothing daddy would mind me signing if he were able to mind?" asked Irma. She was a good girl and loved her father. No, daddy wouldn't mind even if he were able to; the manager was quite positive about that. Then he offered to lend his 200-h. p. motor to carry her and the good news back to her family.

On the way she was to learn her part. She must be sure to be back at the theater by 8 o'clock, for the curtain was to rise at 9. The manager handed her into his magnificent car himself. He whispered directions to the chauffeur, who responded with a knowing leer. They sped dizzily along the roads, but Irma, intent on learning her part, did not notice the country through which they flashed like lightning. Suddenly the car slowed down and the chauffeur turned in through two big iron gates. Presently a large, gloomy house became visible in the dusk now falling. The car drew up in front of it. The chauffeur got down.

"Yer to get out 'ere," said the chauffeur; "the Governor thought you might like a cup o' tea."

"How kind he is," said Irma, and got out. The door was opened by an elderly woman. She had only one eye, but you felt that two would only have given her a doubly sinister look.

Trapped!

Without saying anything she showed Irma into a room upstairs and immediately left her. There was a sound as of a key being turned in the lock. Irma started. She flew to the door. It was locked. Then for the first time she realized that she had been trapped through the machinations of that manager she had thought so kind. Should she burst into tears or try to escape? She decided, brave girl, upon the latter course. She ran to the window. There was a tree growing quite close. By getting on to the sill outside she could easily reach it and clamber down. Not for nothing had she climbed the trees in the vicarage garden. In less than a minute she was safely to the ground. She twinkled quickly down the drive till she reached the gates. They, too, were locked. Then her heart began to beat with fear. Suppose they caught her and took her back to that dreadful house and that more dreadful old woman. The moment had come to burst into tears, which she accordingly did. Between her sobs she heard the sound of steps. She peered through the bars and was able to distinguish in the darkness the tall figure of a man. "Please help me," she panted. The man stopped.

Just then the moon came out. He saw Irma crouching behind the bars.

"You look like a monkey in the Zoo—what," he said. Then, "Stand clear." Irma moved to the side. He charged the gates with his massive shoulders and burst them, lock and bars. Irma sped through and threw herself into his arms.

Saved!

"You have saved my life," she gasped, as she clung to him.

"Tell me all about it, little one," he said, when he had recovered from his exquisite pain. After her tale was done he swore with a savage oath to kill the villainous manager with his own hands. But Irma would not be comforted.

"I shan't have my $2,500 a week, after all," she sobbed, "and daddy and the children have only a quarter."

"Will I do instead?" asked the man tenderly. "I'm only a poor devil of a duke and not nearly good enough for you, but I've got $1,000,000 a year. We'll share the swag equally."

Not long after there was a magnificent wedding at St. Peter's.

RENEWED BUYING STEADIES STOCKS

Transactions Are Light and Attributed to Professionals—Little Faith in Market.

By CHARLES W. STORM.

NEW YORK, April 30.—There was a strong upturn in the stock market at the opening to-day, nearly all issues making substantial gains. Just as Canadian Pacific had led in the decline yesterday, so did it lead in the advance to-day, and began at 236½, for an advance of 2½. Within a half hour it had reacted to 235.

The New York market followed the lead of London, where securities were strong on the belief that the disturbed condition of Europe would be calmed by diplomacy.

Among the advances here were Amalgamated Copper ½, American Can ¾, St. Paul ½, Erie ¼, Illinois Central ½, New York Central ¾, Pennsylvania ¼, Reading ¾, Southern Pacific ¾, Union Pacific ¾, United States Steel common ⅜.

Union Pacific reacted.

The curb market was irregular.

American railroad shares in London exhibited strength on gains which showed an oversold condition. Canadian Pacific reacted after a sharp spurt.

Berlin was chiefly responsible for the trend of the London market.

There was a small recovery in the markets around noon and the market had an upward tendency. Reading gained ½, Southern Pacific was down 1⅛. Steel gained ⅛. Copper was up ⅝ at 71⅛. Union Pacific was up ⅞ at 234¾; Canadian was up ¾.

Call money loaned at 2½.

A better tone developed in the last hour and there was considerable international business. Arbitrage brokers took over 10,000 shares of Steel alone. Steel sold around 59¼ for a gain of ½, and gains also were made by Union Pacific, Reading and Canadian Pacific. New Haven was weak.

The market closed strong. Governments unchanged; other bonds firm.

MONEY AND EXCHANGE.

NEW YORK, April 30.—Money on call, 2¼. Time money steady; 60 days, 4; 90 days, 4@4¼; six months, 4¼@4½.

Posted rates: Sterling exchange, 4.84 @4.87, with actual business in bankers' bills at 4.86¾ for demand and 4.83¼ for 60-day bills.

Prime mercantile paper unchanged.

BAR SILVER.

LONDON, April 30.—Bar silver quiet at 27 15-16d.

Investor' Column

H. H.—New York City bonds are safe. The recent decline was no doubt largely due to the belief that a new issue would be brought out shortly at a higher rate of interest than has previously been offered investors. It is safe to conclude that the city will always pay the interest on its obligations.

• • •

M. F.—Erie first preferred has lost its attractiveness as an investment in the passing of E. H. Harriman. It is difficult to imagine that the stock will return to its high price of a few years ago without going through some form of readjustment. The company is badly in need of funds.

• • •

B. J. R.—St. Louis and Southwestern Consolidated 4s, Third Avenue refunding 4s and Seaboard Air Line refunding 4s are all considered good.

• • •

C. M.—There is not sufficient data at hand to pass an opinion on the first bonds you mention. Virginia Railway first 5 per cents are favorably considered among the banking houses.

SPOT COTTON MARKET.

Atlanta, quiet; middling 11¾.
Athens, steady; middling 12c.
Macon, steady; middling 12c.
New Orleans, quiet; middling 12 3-16.
New York, quiet; middling 12.80.
Philadelphia, quiet; middling 12.05.
Boston, quiet; middling 11.80.
Liverpool, easier; middling 6.58d.
Savannah, steady; middling 12c.
Norfolk, steady; middling 12c.
Augusta, steady; middling 12¾.
Mobile, steady; middling 11⅞.
Galveston, steady; middling 12⅛.
Charleston, quiet; middling 11¾.
Wilmington, nominal.
Little Rock, quiet; middling 11⅝.
Baltimore, nominal; middling 12c.
Memphis, steady; middling 12¾.
St. Louis, dull; middling 12½.
Houston, steady; middling 12⅛.
Louisville, firm; middling 12⅝.
Greenville, quiet; middling 11⅞.
Charlotte, steady; middling 12c.

NEW YORK COFFEE MARKET.

Coffee quotations:

	Opening.	Closing.
January	11.24@11.27	11.24@11.25
February	11.24@11.27	11.25@11.27
May	10.86	10.90@10.91
June	10.90	10.95@10.96
July	10.96	11.02@11.03
August	11.10	11.12@11.13
September	11.23	11.23@11.24
October	11.24	11.23@11.24
November	11.24	11.21@11.23
December	11.25	11.23@11.24

Closed steady. Sales, 75,000 bags.

2 PER CENT DIVIDEND DECLARED.

NEW YORK, April 30.—The Interboro Company declared extra dividend of 2 per cent out of earnings payable to its stockholders.

Today's New York Stock Market

Below are given the highest, lowest and closing prices of stocks to-day, together with the previous close:

STOCK—	High.	Low.	Clos. Bid.	Prev. Close.
Amal. Copper.	71⅛	70⅝	71	70⅝
Am. Ice Sec..	24⅜	22	22¼	24
Am. Sug. Ref.	111	111	110¾	110¾
Am. Smelting.	66⅛	65⅜	65⅞	65½
Am. Locomo..	34	34	32	33
Am. Car Fdy..	47½	47½	47½	47½
Am. Cot. Oil.	43¼	43¼	43½	48
Am. Woolen...	....	....	....	20
Anaconda	36¼	36	36⅛	35⅞
xAtchison	99⅜	98Z	98½	100½
A. C. L.	120½	120⅛	120	120¼
American Can	32	31	31¼	30¾
do, pref. ..	91½	91¼	91½	92
Am. Beet Sug.	29	29	29	29½
Am. T.-T. ...	128¾	128¾	128¾	128⅞
Beth. Steel..	32Z	32½	32½	33
B. R. T.	88⅞	87½	87¾	87¾
B. and O.	97⅜	97½	97½	98
Can. Pacific..	236	234¾	235½	233½
Corn Products	10¼	10	....	10⅛
C. and O.	64¼	63¾	63½	63½
Consol. Gas..	127¾	127	127⅛	127¾
Cen. Leather.	22⅞	21⅞	22	22½
Colo. F. and I.	31¼	31	31	30½
Colo. Southern	....	....	28¼	....
D. and H.	....	....	156	157
Den. and R. G.	20	20	19½	20
Distil. Secur..	15¼	15¼	....	15¼
Erie	27½	27¼	27	27¼
do, pref.	....	....	42¾	42½
Gen. Electric.	138½	138½	137½	137½
Goldfield Cons.	....	....	1⅞	2
G. Western..	14⅛	14⅛	13¾	14
G. North. pfd..	125½	125	124¾	124¾
G. North. Ore.	31¾	31½	31	31
Ill. Central...	114⅝	114	113¾	114¼
Interboro	14¾	14¼	14¼	14¾
do, pref. ..	51	48¾	48¾	50½
Iowa Central.	....	....	7	....
K. C. South..	23¼	23¼	22	23¼
K. and T.	23½	23	22½	23⅝
do, pref.	....	....	59	....
L. Valley. ..	154¼	153⅞	....	153
L. and N.. ..	130¾	130	129¼	130⅝
Mo. Pacific. .	36	34	33	35½
N. Y. Central	101½	101	101	101¼
Northwest.. .	128¼	127⅛	128¼	127⅜
Nat. Lead . .	49	49	48¼	48
N. and W. . .	104¾	104¾	104⅝	104¼
No. Pacific..	114	113½	113½	113¾
O. and W. . .	29⅛	28¾	28½	29
Penn.. . . .	114⅜	113⅝	114⅛	114½
Pacific Mail .	23¼	23¼	22	33
P. Gas Co. .	109½	109½	109½	109¼
P. Steel Car .	....	....	23¾	24
Reading . . .	159¼	158⅛	158⅝	158½
Rock Island.	20¾	19¼	19⅛	20⅝
do. pfd.. .	34¼	30	32¼	34¼
R. I. and Steel	23	22½	22	22
do. pfd.. .	82⅛	82	82	82
S.-Sheffield.	....	....	25	30
So. Pacific. .	97	95¾	90⅛	97½
So. Railway .	24⅛	23½	23¾	24⅛
do. pfd.. .	75⅞	75½	75½	75½
St. Paul . . .	106	105½	105½	105½
Tenn. Copper.	33⅞	33⅜	32½	33¾
Texas Pacific.	17¼	17¼	16	16
Third Avenue .	....	....	33½	....
Union Pacific.	147⅜	146⅝	146¾	146¼
U. S. Rubber	60⅛	60	60⅜	60¾
Utah Copper .	50⅛	48½	48¾	49¾
U. S. Steel .	59⅜	58⅝	58¾	58⅜
do. pfd.. .	107¼	107	107¼	107
V.-C. Chem. .	32	31⅝	31½	31½
W. Union. . .	65¼	65	64	65
Wabash . . .	3	3	3	3⅛
do. pfd.. .	9½	9⅜	9⅝	9¾
W. Electric. .	60⅝	60	60¼	61¼
W. Central . .	50⅜	50	50¼	....
W. Maryland	39	38⅞	38½	38

Total sales, 428,190 shares. *Ex-dividend, 1½ per cent.

COTTON SEED OIL.

NEW YORK, April 30.—The cotton seed oil market was a shade easier this morning, with trading local in character. In the absence of new features, traders are waiting. Consuming interests appear to be filled up for the time being.

Crude markets show an easier tendency.

Cotton seed oil quotations:

	Opening.	Closing.
Spot	.....	6.90@7.03
May	6.99@7.00	6.91@6.92
June	7.02@7.07	6.93@6.99
July	7.05@7.07	6.98@6.99
August	7.09@7.10	7.03@7.05
September	6.08@6.09	7.03@7.04
October	6.74@6.78	6.70@6.73
November	6.50@6.51	6.45@6.49

Closed steady; sales 11,200 barrels.

NEW YORK PRODUCE.

NEW YORK, April 30.—Petroleum, firm; crude Pennsylvania, $2.50.

Turpentine, easier, 41@42½.

Rosin, quiet; common, 4.75.

Wool, nominal; domestic fleece, 28@30; pulled, scoured basis, 40@55; Texas, scoured basis, 48@55.

Hides, dull; native steers, 16½@19¼; branded steers, 15¾@15⅞.

CONDITIONS.

WASHINGTON, April 30.—The weather will be fair without decided temperature changes to-night and Thursday in the region east of the Mississippi River. There will be frosts to-night in the North Atlantic States.

General forecast until 7 p. m. Thursday:

Georgia—Fair to-night and Thursday.

A Pioneer Bank

ESTABLISHED IN 1865, the ATLANTA NATIONAL BANK is the oldest national bank in the Cotton States, and one of the strongest and most influential banking institutions in the entire South.

This bank has been constantly growing in strength and efficiency, as well as in years. Its long and successful experience in all branches of commercial banking—especially in the selection of safe investments for its funds—insures depositors every safeguard and the best of banking service.

YOUR account is respectfully solicited.

Atlanta National Bank

Assets . . $10,000,000.00

RANGE IN PRICE OF COTTON SMALL

Both Elements Seem Puzzled Over Attitude of Liverpool Interests in the Market.

NEW YORK, April 30.—A disposition on the part of the professionals and Wall Street to sell, influenced by weakness in Liverpool cables, caused the cotton market to open easier with first prices 5 to 7 points net lower than the previous close. Heavy selling followed, thought to be from those who purchased yesterday taking profits, which resulted in prices showing further depressions of 1 to 4 points from the opening. Later the selling was in less evidence on account of active bidding by spot houses and considerable short covering. Prices quickly retrieved a portion of the initial decline by advancing some 2 to 7 points.

The advance, however, came in the face of continued favorable weather reports and sentiment generally bearish. Many operators inclined to the belief that a reaction was in evidence. A broker with spot house connections offered 5,000 bales of October at 10.86. At present the talent seems to center its attention and operations upon the near options, while distant positions are in less demand.

Bulls got little comfort from the weather forecast, which was "fair" for weather forecast, which was "fair" for all the cotton-growing States through Thursday. There will not be much change of temperature, except in Georgia.

During the late forenoon the market was quiet. There was no special feature, except the buying of July and apparent selling of new crop positions, which came mostly from Wall Street operators. Price movement was narrow, being 1 to 4 points under the opening, or 1 to 7 points under the previous close.

Liverpool interests control approximately 80 per cent of the total stock here it seems.

Cotton in New York is the cheapest in the world. Some radical bears predict lower levels.

At the close the market was steady, with prices showing irregularity, being 1 to 2 points up to 2 to 3 points lower than the final quotations of Tuesday.

RANGE IN NEW YORK FUTURES.

	Open	High.	Low.	Last Sale.	Close.	Prev. Close
Ap	.....	.....	.....	.....	Nom'l.	11.35-40
My	11.30	11.38	11.26	11.38	11.36-38	11.35-36
Jn	.....	.....	.....	.....	11.38-40	11.37
Jly	11.30	11.42	11.28	11.39	11.39-40	11.37-38
Ag	11.15	11.21	11.13	11.19	11.18-19	11.20-21
Sp	10.94	10.94	10.94	10.94	10.95-97	10.98-95
Oc	10.84	10.89	10.81	10.88	10.87-88	10.90-91
Dc	10.85	10.92	10.83	10.92	10.90-92	10.92-93
Jn	10.84	10.88	10.81	10.88	10.88-90	10.90-91
Mh	10.90	10.91	10.90	10.91	10.92-93	10.96-97

Closed steady.

LIVERPOOL COTTON MARKET.

LIVERPOOL, April 30.—This market was due to open 1 to 3½ points higher on near months and 2 to 2½ points lower on distant positions, but opened steady at a net decline of 1 to 3 points. At 12:15 p. m., the market was quiet, April 5½ points lower, other positions at 2 to 2½ points decline. Later the market declined 1 point from 12:15 p. m.

Spot cotton easier at 10 points decline; middling 6.58d; sales 7,000 bales, including 6,400 American; imports 7,000 bales, no American.

Port receipts are to-day estimated at 13,000 bales, compared with 14,144 last week and 7,504 last year, against 5,245 bales for the corresponding week in 1911.

Futures opened quiet.

	Opening. Range.	Close.	Prev. Close.
April	6.39	6.38	6.39½
April-May	6.22 -6.31½	6.28½	6.34
May-June	6.33 -6.31	6.28½	6.34
June-July	6.30 -6.29½	6.27	6.32
July-Aug.	6.27 -6.26½	6.24½	6.29
Aug.-Sept.	6.18½-6.16½	6.14½	6.19½
Sept.-Oct.	6.06 -6.05	6.02½	6.07½
Oct.-Nov.	6.00 -5.98	5.95½	6.01
Nov.-Dec.	5.98 -5.95½	5.93	5.98
Dec.-Jan.	5.96 -5.95	5.92	5.97½
Jan.-Feb.	5.95 -5.93½	5.91½	5.96½
Feb.-Mch.	5.96½-5.95½	5.92½	5.97½

Closed quiet and steady.

The market closed quiet but steady with prices at a net decline of 1½ to 5½ points from the final quotations of Tuesday.

HAYWARD & CLARK'S DAILY COTTON LETTER

NEW ORLEANS, April 30.—Liverpool showed surprising weakness this morning, with old crop futures about 6 points lower than due and new crops 4 to 5 points down. The weakness is attributed to selling on the part of interests credited with taking up cotton on tender in our markets and to the unfavorable political outlook.

Rumors of war still lack confirmation, but the heavy slump on Continental bourses reflects the critical state of affairs.

A large Liverpool spot house writes: "As far as we can see, anxiety about our stock is going to end in smoke. The trade is working from hand to mouth, and, as a rule, more cotton comes here than counted on. We see no reason to doubt that we shall get all we require and leave us enough stock to prevent any corner."

First trades here were at a decline of 7 to 10 points with new crops the weakest, but buying was of much better character, and the market rallied. Liverpool closed at the lowest, 5 to 6 points down on the day.

NEW ORLEANS COTTON.

Quotations in cotton futures:

	Open.	High.	Low.	Last Sale.	Close	Prev. Close
Ap	.....	.....	.....	.....	Nom'l.	11.86
My	11.92	12.00	11.90	12.00	12.00-01	11.98-99
Jn	.....	.....	.....	.....	11.84-86	11.82-84
Jly	11.68	11.78	11.65	11.77	11.77-78	11.75-76
Ag	11.27	11.38	11.27	11.38	11.37-38	11.36-37
Spt	.....	.....	.....	.....	11.09	11.10-12
Oc	10.92	11.00	10.91	10.99	10.99-01	11.00-01
Dc	10.90	11.00	10.90	11.00	10.99-11	11.00
Jn	10.93	11.00	10.93	11.00	11.02-03	11.02-03
Fb	.....	.....	.....	.....	11.00-02	.....
Mr	.....	.....	.....	.....	11.07-09	.....

Closed steady.

TO-DAY'S PORT RECEIPTS.

The following table shows receipts at the ports to-day compared with the same day last year:

	1913.	1912.
New Orleans. . .	3,883	1,498
Galveston. . . .	2,494	2,927
Mobile.	389	316
Savannah	499	916
Charleston. . . .	1,027	88
Wilmington. . . .	109	267
Norfolk.	460	1,070
Boston.	117	121
Pacific coast . .	14,387	.....
Various	.....	301
Total.	23,365	7,504

INTERIOR MOVEMENT.

	1913.	1912.
Houston.	1,353	472
Augusta.	267	340
Memphis.	234	2,645
St. Louis.	805	4,802
Cincinnati. . . .	270	553
Little Rock	.....	210
Total.	2,927	9,022

Semi-weekly interior movement:

	1913.	1912.	1911.
Receipts	15,080	22,828	10,920
Shipments	25,250	35,356	29,473
Stocks	349,815	242,322	249,845

OPINIONS ON GRAIN.

CHICAGO, April 30.—Bartlett, Frazier & Co.: Wheat—We favor purchases on recessions.

Corn—We would not follow the short side until there is more evidence of a larger movement from first hands.

Provisions—Packers furnish support on weak spots.

GRAIN CONTINUES TO RULE STRONG

Weak Cables Cause Easiness at Opening, but Shorts Cover Later, Causing Rise.

ST. LOUIS CASH QUOTATIONS.

Wheat—No. 2 red . . . . . 110 @111
Corn—No. 2 . . . . . 57½@ 58
Oats—No. 2 35

CHICAGO, April 30.—Wheat was ⅝ to ⅝c lower this morning on the weakness at Liverpool, where there were losses of ⅝ to ½d at 3:18 p. m. While the political outlook was unfavorable in the Far East and there was a further decline of 1-16d in British consols these were overbalanced by lower offerings of wheat by Canada, the small demand for cargoes and parcels and the fact that the short interest at Liverpool has been pretty well eliminated. Northwestern receipts were considerably in excess of a year ago.

Corn was a shade lower on the break in wheat, coupled with the change to fine weather in the corn belt.

Oats were a shade higher with small offerings and buying by larger commission houses.

Provisions were a trifle better, in sympathy with the advance in the price of hogs at the yards.

Wheat ruled irregular and unsettled and while prices closed ⅛ to ¼c below the best levels of the day, they were ½ to ⅝c higher than the lowest of the session. Those who sold early and who were hammering the market were on the buying side as the day wore away. The foreign situation and the possible crop damage were the leading bullish factors late. Duluth reported a good demand for cash wheat, but the only sales at Chicago were 25,000 bushels to millers.

Corn closed ⅜ to ½c higher with the May attracting a great deal of attention. It is generally believed that the longs in May corn will experience little trouble in giving the shorts a sound drubbing because of the light supplies.

Oats closed ⅛ to ¼c higher and strong. Cash sales of corn were 155,000 bushels and of oats 85,000 bushels.

Hog products were unchanged to a small fraction better.

CHICAGO GRAIN MARKET.

	High.	Low.	Close.	Previous Close.
WHEAT—				
May.....	92⅜	91⅝	92¼	92
July.....	92½	91⅝	92⅜	92
Sept.....	92⅛	91¼	92⅛	91½
CORN—				
May.....	55⅝	55	55⅜	55
July.....	56⅛	55⅝	56⅛	55⅝
Sept.....	57	56⅜	56⅞	56⅝
OATS—				
May.....	35⅜	34¾	35½	34¾
July.....	35	34½	35	34¼
Sept.....	35	34½	35	34½
PORK—				
May....	19.55	19.45	19.47½	19.45
July....	19.67½	19.60	19.60	19.55
Sept....	19.45	19.40	19.40	19.35
LARD—				
May....	10.95	10.90	10.92½	10.87½
July....	10.87½	10.85	10.82½	10.80
Sept....	10.87½	10.85	10.85	10.80
RIBS—				
May....	11.37½	11.27½	11.35	11.20
July....	11.02½	10.77½	11.00	10.87½
Sept....	10.87½	10.82½	10.85	10.77½

CHICAGO CASH QUOTATIONS.

CHICAGO, April 30.—Wheat, No. 2 red, 1.04¼@1.07½; No. 3 red, 98@1.02; No. 2 hard winter, 93@95; No. 3 hard winter, 91@94; No. 1 northern spring, 93½@94½; No. 2 northern spring, 92½@93½; No. 3 spring, 90@92.

Corn, No. 2, 56½@58; No. 2 white, 58½@59; No. 2 yellow, 56¾@57¼; No. 3, 55½@56¼; No. 3 white, 56¼@58½; No. 3 yellow, 55½@56¼; No. 4, 54¾@55¾; No. 4 white, 56@58½; No. 4 yellow, 55@56½.

Oats, No. 2 white, 37@37¼; No. 3, 33; No. 3 white, 35@36; No. 4 white, 34@34¾; standard, 36@36½.

LIVERPOOL GRAIN MARKET.

LIVERPOOL, April 30.—Wheat opened unchanged; at 1:30 p. m. the market was ¼@⅜d lower; closed ⅜@⅝d lower.

Corn opened unchanged; at 1:30 p. m. the market was unchanged to ⅛d higher; closed ¼d lower to ⅛d higher.

CHICAGO CAR LOTS.

Following are the receipts for Wednesday and estimated for Thursday:

	Wed'nday.	Thursday.
Wheat	46	30
Corn	120	147
Oats	155	149
Hogs	21,000	16,000

PRIMARY MOVEMENT.

WHEAT—	1913.	1912.
Receipts	551,000	329,000
Shipments	730,000	404,000
CORN—		
Receipts	524,000	732,000
Shipments	943,000	955,000

LIVE STOCK MARKET.

CHICAGO, April 30.—Hogs—Receipts 41,000. Market 5c to 10c higher. Mixed and butchers $8.30@8.70, good heavy $8.40@8.60, rough heavy $8.20@8.35, light $8.35@8.70, pigs $6.85@8.30, bulk $8.40@8.60.

Cattle—Receipts 10,000. Market 10c higher. Beeves $7.15@8.85, cows and heifers $2.40@8.35, stockers and feeders $6.15@7.85, Texans $6.60@8.00, calves $7.00@9.00.

Sheep—Receipts 14,000. Market steady. Native and Western $5.25@6.60, lambs $6.10@8.75.

Acreage in Cotton Same as Last Year

New York Authority Puts Carolina and Georgia at 1912 Figure. Much Fertilizer Used.

NEW YORK, April 30.—Special reports to The Journal of Commerce say cotton acreage in the Carolinas and Georgia are about the same as last year. A cold, wet spring left the ground in poor condition for planting and germination. Good warm rains are badly needed. The season generally is normal. Fertilizers are more liberally used in Georgia. Advices from Alabama state that the crop outlook has been greatly improved by good rains and that the indications point to an increase in the acreage of 5 per cent and in the use of fertilizer of 18 to 20 per cent.

The following shows the condition of the cotton crops in the Carolinas and Georgia as made up from special reports to The Journal of Commerce:

North Carolina and South Carolina—It is yet too early for definite estimates on acreage, but there is a tendency to increase slightly, rather than decrease. In many localities the season is early and planting has progressed favorably. But the ground is too dry now for cotton to come up and a warm rain is needed to insure a successful start. On the whole, the crop appears to have had a better start than usual.

Georgia—Owing to excessive rains in the spring, preparation of the ground has been poor, necessitating considerable replanting, and in many localities this caused poor stands. Cool nights have been detrimental, and rain is badly needed to germinate late planted seed. Many farmers are only 50 per cent planted and there is considerable complaint of scarcity of seed. Many reported reductions in decreased acreage are due to increased planting of grain, but, on the whole, present indications point to the same acreage as last year. Fertilizers are used more liberally. The season is about ten days late.

METALS.

NEW YORK, April 30.—The metal market was firmer to-day. Copper, spot to August, 14¾@15¼; lead, 4.45 bid; spelter and zinc, $5.50@5.55; tin, 49.62½@49.87½.

COTTON GOSSIP

NEW YORK, April 30.—Mitchell was a heavy seller during the early trading. He offered 5,000 bales of October at 11.86.

• • •

Wilson bid the market up after the call and brought about short covering, which sent prices a few points over the initial level.

• • •

Gwathmey was a good buyer of July throughout the day.

• • •

After the call, Hentz was the leading buyer.

• • •

The weather map showed favorable conditions overnight. Sentiment continues bearish and the majority of operators anticipate a reaction.

• • •

Following are 11 a. m. bids: May 11.33, July 11.37, August 11.19, October 10.87, January 10.87.

• • •

NEW ORLEANS, April 30.—Hayward & Clark: The weather map shows excellent conditions, with fair and much warmer weather over the belt. No rain. Indications are for continued fair and warmer, except possibly little cloudiness in the northwestern quarter of the belt.

• • •

Liverpool cables: "Political outlook grave. Cotton on its own merits rather healthier."

• • •

Large clearances of 14,387 bales from Pacific Coast to China or Japan are reported.

• • •

Spots are dull. Some buyers say common, staple, off color, is offering away under quotations, but there is no demand for such cotton.

• • •

Greenville, Miss., wires: "A whirlpool right in front of the city at the end of Washington Avenue has gradually caved the base of the levee, which is 40 feet high. Crib work is being built on the land side of the levee circling the pool, which will be filled in with sacks of dirt and gravel.

"Two thousand men are on the job. Engineers feel very confident of filling in time to prevent a break."

• • •

Liverpool cables: "American middling fair 7.12d, good middling 6.78d, middling 6.53d, low middling 6.44d, good ordinary 6.10d, ordinary 5.76d."

• • •

The New Orleans Times-Democrat says: "From the most reliable information available it seems very probable that Liverpool operators will take up some 50,000 bales in New York on May contracts and export them. It also seems very probable that some New Orleans operators will take up cotton on New York May contracts, ship it to New Orleans and tender it on New Orleans May contracts.

"May long interest was liquidated in some volume in New Orleans yesterday, and the talent seemed to believe that somebody was buying new crop deliveries. There was plenty of talk about prospective war in Europe, of the heavy liquidation of American securities by foreign holders, and of the excellence of the weather throughout the cotton belt. But the latest got all the play when endeavor was made to analyze the direct forces at work in the market and at the close most professionals were confused by the irregular price changes."

Following are 10 a. m. bids: May 11.96, July 11.72, August 11.33, October 11.97, January 11.98.

Estimated receipts for Thursday:

	1913.	1912.
New Orleans	800 to 1,200	568
Galveston	2,800 to 3,800	3,512

COTTON MARKET OPINIONS.

Logan & Bryan: Prices may go lower, but we would not follow the short side too closely.

Norden & Co.: The market at the close seems to point to lower prices, unless the outlook for the coming crop should become less favorable.

Hayden, Miller & Co.: While there was small inducement to buy cotton for an advance, many were led to take a more cautious attitude on this decline.

RAILWAY SCHEDULES.

SOUTHERN RAILWAY.

"PREMIER CARRIER OF THE SOUTH"

ARRIVAL AND DEPARTURE OF PASSENGER TRAINS, ATLANTA.

The following schedule figures are published only as information, and are not guaranteed:

No.	Arrive From—	No.	Depart To—
36	Birmingh'm 12:01 am	36	New York . 12:15 am
25	New York . 5:00 am	29	Columbus . 2:20 am
11	Cincinnati 5:20 am	11	Cincinnati 5:30 am
48	Washington 5:25 am	12	Port Valley 5:30 am
12	Shreveport . 6:30 am	35	Birmingh'm 5:50 am
16	Griffin . . . 8:20 am	16	Chatt'ga . 6:40 am
29	New York . 11:15 am	12	Richmond . 6:55 am
8	Chatt'ga . 10:35 am	25	Kansas City 7:00 am
7	Macon . . . 10:40 am	30	Brunswick . 7:40 am
17	Port Valley 10:43 am	29	Birmingh'm 11:30 am
21	Columbus . 10:50 am	35	New York . 11:01 am
6	Cincinnati. 11:10 am	40	Charlotte . 12:00 p'n
29	Columbus . 1:40 pm	12	Macon . . 12:40 pm
30	Birmingh'm 2:30 pm	30	Columbus . 12:40 pm
40	B'mingh'm 12:40 pm	30	New York . 2:45 pm
29	Charlotte . 2:50 pm	16	Chatt'ga . 3:00 pm
5	Macon . . . 4:00 pm	39	Birmingh'm 4:30 pm
37	New York . 5:00 pm	*15	Toccoa . . 4:30 pm
15	Brunswick . 7:30 pm	25	Columbus . 5:10 pm
21	Richmond . 8:30 pm	5	Cincinnati . 5:10 pm
24	Kansas City 9:20 pm	25	Port Valley 5:20 pm
16	Chatt'ga . 9:25 pm	25	Heflin . . . 5:45 pm
29	Columbus . 9:40 pm	5	Macon . . . 6:30 pm
31	Port Valley 10:25 pm	44	Washington 8:45 pm
14	Cincinnati . 11:00 pm	24	Jacksonville 9:30 pm
23	Jacksonville 6:50 am	21	Shreveport . 11:10 pm
*17	Toccoa . . . 8:10 am	14	Jacksonville 11:10 pm

Trains marked thus (*) run daily except Sunday.

Other trains run daily. Central time. City Ticket Office, No. 1 Peachtree Street.

SPECIAL NOTICES.

Funeral Notices.

DODD—The friends and relatives of Mrs. Philip Dodd are invited to attend her funeral Thursday, May 1, 1913, at 10:30 o'clock, from the chapel of H. M. Patterson & Son. Rev. Charles W. Daniel will officiate. Interment will be in Oakland cemetery. The following named gentlemen will please act as pall-bearers and assemble at the chapel at 10:15 o'clock: Mr. W. H. Allen, Dr. W. C. Warren, Mr. B. Frank Harrell, Mr. C. E. Currier, Mr. W. W. Austell and Mr. E. Rivers. The board of deacons of the First Baptist church will act as honorary escort and assemble at the chapel at 10:15 o'clock. 4-30-49

Legal Notices.

NOTICE TO DEBTORS AND CREDITORS—All creditors of the estate of Romelia Bird Culberson, late of Fulton County, deceased, are hereby notified to render in their demands to the undersigned according to law, and all persons indebted to said estate are required to make immediate payment. Mrs. Romie C. Abbott and Mrs. Annie C. Perry. 28-16-4

Near Beer Licenses.

I HEREBY make application to Divisional Council and Police Committee of Atlanta to transfer near-beer license from G. C. Wray to S. Danneman. 202 Decatur Street. 41-25-4

LOST AND FOUND.

LOST—Motorcycle; No. 19971; also 19987. Reward. Bell phone West 135. 4-28-21

LOST—Brindle Boston bull pup, seven months old; white face and neck, curled tail. Ears clipped; collar and lock. Reward for return to 163 Ponce DeLeon Avenue. 4-30-211

LOST—On 7:40 Lakewood-Courtland car or between Broad and Alabama and Constitution Building, one pair of glasses and case, made by Boaz. Phone Miss M., Bell Main 2785. 210-30-4

LOST, STRAYED OR STOLEN—White female English poodle, described as follows: Long body, short white curly hair, brown spots under eyes. Answers to name of Beauty. Reward. Apply to Mrs. Smith, 545 Central Avenue.

FOR RENT—If Mrs. Mattie Straton, 584 Capitol Avenue, will find this ad and have it marked when the "Want Ad" man calls Thursday, he will give her a new dollar bill.

LOST AND FOUND.

LOST OR MISLAID—Small walking cane. Its full value will be paid for its return to 55 South Forsyth Street. 4-30-201

LOST—Large Sigma Nu pin. Return to 304 East Linden Street. Phone Ivy 6390. 200-30-4

LOST—Pair of noseglasses, on East Lake car or somewhere near East Lake Junction. Finder please call A. A. Watson. Phone Main 4945. 4-30-4

LOST—Between Harris and Cain Streets, on Peachtree, one bunch of keys, with nine or ten on the ring. Finder please return to Cartercar Motor Company, 238 Peachtree, and receive reward. 4-30-1

LOST—Gold brooch set with pearls, either on Peachtree Street or in Candler Building. Liberal reward for return of same to Northwestern Mutual Life Insurance offices, 514 Candler Building. 4-29-30

LOST—A gold brooch, pearl sets; lost some time Monday morning between Decatur car line, Keely's corner and the Candler Bldg. Phone Decatur 64 for reward. 4-29-11

LOST OR STOLEN—One doctor's emergency case containing four hypodermic alkaloid cases, two folding instrument cases, other instruments. Notify Dr. J. C. Wright and receive reward. Main 2909. 4-29-23

LOST—Dog on Auburn Avenue, near Courtland, described as follows: Fox terrier, male, entirely white with black face, answers to name of "Tip." Liberal reward if returned to Southern

A Vacancy In Your Business Can Be Filled By Georgian "Want Ads." Try Them For Results

SITUATIONS WANTED.

Male.

HOTEL MANAGER with ten years' experience desires engagement July 1. References on request. Address T. A. Henry, care General Delivery, Atlanta, Ga. 25-29-4

A GOOD MAN who can give good recommendations wants to travel with a drummer; good worker. Answer room B, 382 Martin St., city. 31-29-4

MAN of good character, holding responsible position, wants to drive car for private family on Sunday or make trips to Waite garage for garages. Address Bob, Box 10, care Georgian. 29b-27-4

DRUG CLERK—Wanted by medical student, position as front man with going concern in small town; experience and best reference. Address G., Box 711, care Georgian. 114-27-4

WANTED—By young man of five years' experience, position as foreman of ice cream factory, or manager of line of fronts; gilt-edge references. Address S. C., Box 8, care Georgian. 69-27-4

WANTED—Position as stenographer by young man eighteen years of age, who desires to get started with a good firm. Address M. M., 814 Glenwood Ave., East Atlanta, Ga. 30-28-4

A NO. 1 SALESMAN, aged 28, three years experience with good references, city and road; coming in Saturday night. L. R. Williams, 187 S. Pryor St. M. 5048. 292-24-4

Female.

WANTED—Position as governess at once; best references. Address Governess, care Georgian. 43-30-4

PLAIN or fancy sewing done. Ivy 6933-J. 211-30-4

COLORED woman wants work as maid to clean up for half day. R. W., 377 Auburn Avenue. 34-30-4

WANTED—Position as stenographer; six months' experience. Answer P. O. Box 1083, City. 30-30-4

WANTED—To work from 6 to 12 for family requiring a servant for morning's work. Am good cook. References furnished. Address or call in the morning, Celia Williams, 14 Piedmont Way, between East Cain and East Harris Streets. 207-30-4

YOUNG experienced colored woman wants position as cook, nurse or maid. In private family. S. P. B., 904 West Pine Street. 209-30-4

YOUNG LADY desires place as typist or doing general office work in doctor's office. Call Atlanta phone 5005, Miss Ruth. 27-30-4

STENOGRAPHER with clerical experience desires position at once. Willing to begin on small salary. Do not call, but write to Miss P. Johnson, 24 West Mitchell Street. 42-29-4

WANTED—Position as housekeeper by reliable white woman with experience. Address Mrs. M., Box 300, care Georgian. 33-29-4

ANY ONE wanting woman as laundress on lot or house cleaner, apply to Mrs. J. A. Hill, 383 Richardson Street. 200-28-4

RELIABLE young lady desires position at once as nurse or maid. Address L., 17 Newman Street, Atlanta. 25-28-4

WANTED—Situation for mother and daughter as cook and maid, or nurse, with rooms each. Apply 40-B Henry St. 39-28-4

TEACHER with first grade licenses and normal training and six years' experience in kindergarten and primary departments of public school wants place as governess during summer months. Will be willing to help care for children. Address Teacher, Box 302, care Georgian. 88-27-4

MUSIC TEACHER WANTS POSITION—Teacher of voice and piano, holds position in High School, desires change; best of references. Address Voice and Piano Teacher, care Georgian. 47-27-4

WANTED—Cases to nurse by experienced sick nurse; maternity cases a specialty. Rates reasonable. Best references. Call Ivy 4629. 200-21-4

Male and Female.

LOST GUIDE—If Mrs. Sarah Lee, 57½ Cooper Street, has this marked when the "Want Ad" man calls Thursday, he will present her with a dollar bill.

A-1 COLORED COUPLE want employment at once, in or out of city; willing to start at bottom salary; man A-1 auto mechanic, wife A-1 housemaid. Address J. M. C., care Georgian. 204-28-4

WE HAVE listed with us a number of A-1 stenographers. Apply Miss Lynch, Employment Department

L. C. SMITH & BROS. TYPEWRITER CO.
Phone Ivy 1949. 121 N. Pryor St.
4-21-22

FOR SALE—MISCELLANEOUS.

ATTENTION—The firm from which I purchased my $450 piano has consented to release me from my contract if I can arrange for some one to assume balance of $215 I still owe; payments $8 per month. I will give good, responsible party a receipt in full for what I have paid if they will guarantee to pay off balance in 18 monthly payments, as I am leaving for California. Address California, Box 831, care Georgian. 4-30-16

HIGH CLASS BUNGALOW, on North Side; hardwood floors, furnace, electricity and all conveniences. Ivy 825-J. 32-30-4

NOTICE—The water mill of A. D. Heyward, on Roswell Road at Nance's Creek, which was damaged by flood, is now in good shape and ready for business. Postcard will bring wagon to your door. Fresh ground every day. Address R. F. D. 2, Chamblee, Ga. 4-10-1

WANTED—Owing to domestic troubles the only thing now left on my hands is a $500 Knabe piano, which I will sell for most any reasonable offer, either cash or time. Address Knabe, Box 832, care Georgian. 4-30-8

FOR SALE—One rolltop and one flat-top desk and one go-cart, cheap. 327 Spring. 4-30-15

FOR SALE—100-horsepower horizontal Erie City fire-tube boiler in good condition. Inquire The Frest-O-Lite Company, Kuhrt and Beerman Streets, Atlanta, Ga. 4-30-6

SECOND-HAND furniture for sale cheap. 282 Cherokee Avenue. Main 5041-L. 4-30-3

DUNTLEY PNEUMATIC CLEANERS remove dirt and germs from rugs, carpets, floors, etc.; vacuum cleaners from $22.50 up; vacuum sweepers, $9.75. C. J. Daniel & Co., 416 Fourth National Bank Building. 12-2-11

FURNITURE—We buy and sell cash bargains. Southern Wreckage Company, 114 South Forsyth Street. Both phones. 1-17-5

NOTICE—The water mill of A. D. Heyward on Roswell Road at Nance's Creek, which was damaged by flood, is now in good shape and ready for business. Postcard will bring wagon to your door. Fresh ground every day. Address R. F. D. 2, Chamblee, Ga. 4-10-1

FOR SALE—Second-hand shelving, bins, counters and tables cheap. Morris Bros., 123 Decatur. 208-29-4

FOR SALE—Two show cases and table cheap. Kaplan Portrait Company, 45½ Whitehall Street. 46-29-4

AUTOMOBILES
For Sale, Repairs and Accessories.

TIRES. TIRES. TIRES.
More Mileage. No Troubles. 30% Lower Prices.
SHIPMENTS SENT PREPAID.
Non-Puncture Tires GUARANTEED 7,000 MILES, against punctures and blowouts. Lasting construction. Good-year style tread. Special 10-day prices:
30x3 $8.55 30x3½ $9.80
32x3½ $11.75 34x4 $12.60
36x4 $15.85 36x4½ $20.40
All other sizes tires and tubes. SHIPMENTS PREPAID if payment in full comes with order and on cash payment of two tires a fine Non-Puncture tube will be given free. C. O. D. shipments if 30% of amount comes with order. Best tires for long, hard service. Thousands in use. Read testimonials. Order now while Special Offer lasts.
NON-PUNCTURE TIRE FACTORY,
Dept. 332 DAYTON, OHIO.
4-30-7

AUTOGENOUS WELDING and machine repair work of all kinds. Satisfaction guaranteed.
SHEARER MACHINE CO.,
197 WHITEHALL STREET. 2-26-10

$1,950—Fore-door, 35-horsepower Firestone-Columbus touring car, just received. Thoroughly overhauled. Guaranteed good as new. $800.
$2,000—1910 model 35-horsepower Firestone-Columbus touring car, in fine shape and a good looker. $450.
1913 model Empire 25 fore-door touring car. Price, $1,900 f. o. b. Atlanta, and used since November as our demonstrator. Guaranteed same as new car. $550.
THESE PRICES are made low so as to get the cars out quick, as we need the room and money for new cars coming in this week.
THE FIRESTONE-COLUMBUS SOUTHERN CO.
45-47 AUBURN AVE.
PHONE IVY 4177. 4-28-32

Good Used Cars
At Reasonable Prices.

Ford Runabout, good condition, good tires $225.00
Ford Touring Car, with top, good condition 265.00
Courier Roadster, fully equipped, electric lights 275.00
Buick Model 10 Roadster, electric lights 325.00
Overland four-passenger, newly painted, new top 350.00
Primo Touring Car, new top and seat covers 450.00
Maxwell Roadster, Sportsman type, model Q, fully equipped, electric lights 375.00
Maxwell Touring, model G, four-passenger, fully equipped 450.00
Overland Coupe, 1914, fully equipped 450.00
Columbia, 1911, four-passenger, repainted, new top and electric lights 850.00
These cars are in good running condition and worth more than the prices quoted above.
BUICK MOTOR COMPANY,
241 PEACHTREE ST.
4-11-8

WILL EXCHANGE new 1912 or 1913 model Studebaker cars for pair of mules or good team of work horses; communicate with us for full particulars. Address Reuben Kyle, Roanoke, Ala. 4-27-29

FOR SALE—By Mrs. John B. Roberts, her electric automobile, 5-7th perfectly new; half price. 1355 Peachtree Road. Ivy 827-J. 4-26-28

ENGINE FOR SALE—First-class condition. Allis-Chalmers make; cylinder 20 inches in diameter, 42-inch stroke; speed, 77 R. P. M.; fly-wheel 13 feet in diameter. Further particulars, apply to P. O. Box 951. 4-25-200

ATLANTA RADIATOR CO.
REPAIRING and manufacturing. Lamp and fender work. 672 Ivy Street. Atlanta phone 3816. 3-10-12

FOR SALE—MISCELLANEOUS.

15-MOTOR, 8x8 compressor, good as new. Dr. Cook, 17 East Hunter St. 203-29-4

FOR SALE—White Frost refrigerator, barrack, leather settee; all other furniture. Early leaving city. Phone Ivy 1396-J. 4-28-1

FOR SALE—At a big bargain, one electric coffee, meat and sausage grinder, computing scales and two stoves, at less than half price. Call at 125 East Hunter St. 37-28-4

GIVE a good mahogany upright piano, nearly new, cost $500 less than one year ago. Any reasonable offer will get it. Must sell quick. Mahogany Piano, P. O. Box 586, Atlanta. 34-27-24

BURGLAR PROOF—If Mrs. Marion A. Hudson, 148 Bass Street, has this ad marked when the "Want Ad" man calls Thursday, she will receive a dollar bill for the trouble.

FINE CARNATIONS, 75c per dozen; Coleus and Salvia, 40c per dozen. Hedging and box work a specialty. Alta Vista Floral Company, 91 Sells Avenue. Phone 1218. 4-27-15

C. S. HULLS & Co., Atlanta. Headquarters for Logan & Bryan Bonds. 4-20-32

BANKRUPTCY blanks, $1.50 per set. Warranty deeds, bonds for title, Mortgages, contracts, stock certificates and bonds. Bennett's, 25 South Broad. 201-20-13

FOR SALE—Sweet potato plants for sale, $1.25 per 1,000. L. W. Bates, Lakeland, Fla. 33-21-4

SEND $1 for 500 extra early sweet potato plants, lemon yams, or 500 Bermuda onion plants, the big kind. Address the Model Farm, Tifton, Ga. 3-20-7

SIGNS BROWN SIGN & PAINTING CO., 77½ Whitehall. M. 3780. 3-18-33

SAFES, FILES, cabinets, new and second hand. Gookin Bank and Office Equipment Company, 113-115 N. Pryor Street.

NEW RUBBER TIRES put on your baby carriage. Repaired, repainted and re-covered. Phone Ivy 3076. Robert Mitchell, 229 Edgewood Avenue. 2-13-8

KENTON SIGNS signifies best quality. Kent Sign Co., 120½ Peachtree Street. 3-5-20

NO. 10 SNOWDRIFT 57½c, country eggs 13½c dozen, 40c coffee 28c pound, 30c coffee 22c, 25c coffee 19c pound. Cash Grocery Co., 118 Whitehall. 2-21-7

WE RENT good pianos $3 per month up. We sell good pianos $5 per month up. R. B. BECHT COMPANY.
107-109-109 Temple Court Building. Main 667. 2-19-26

WANTED—MISCELLANEOUS.

WANTED—To buy or rent one 10-ton three-wheel steam roller, and one 5-ton tandem roller. Must have rollers at once. R. M. Hudson, 1207 Empire Bldg., Atlanta. 4-30-22

WANTED—To buy or rent one 20-horsepower boiler. Address R. M. Hudson, 1207 Empire Building. 4-29-18

I BUY MEN'S old clothes and shoes. Drop a card. I. Bock, 177 Gilmer St.

DROP A CARD
We'll bring Cash for
Old Clothes and Shoes
CITY VESTAIRE
166 Decatur Street

WE PAY HIGHEST cash prices for household goods, pianos and office furniture. Cash advanced on consignments. Central Auction Company, 12 East Mitchell Street. Bell phone Main 2423. 8-29-26

WARNING TO INFRINGERS AND IMITATORS

LIQUID TIRE TONIC IS PROTECTED BY U. S. DUPREA PATENT NO. 978551, AND ALL INFRINGERS, AGENTS OR USERS ARE HEREBY NOTIFIED THAT THEY MUST ANSWER IN THE COURT FOR VIOLATION OF THIS LAW. LIQUID TIRE TONIC COMPANY, KANSAS CITY, MO. 4-8-42

HIGHEST proof gasoline and automobile oils a specialty. We handle all makes of tires. Automobile accessories.
AUTO OIL AND GASOLINE CO.,
71 N. FORSYTH STREET.
4-4-59

WE have several Flanders chassis and will build body and paint car to your order. Bargain prices. Don't buy any second-hand car until you see us. NORTH PRYOR GARAGE, NORTH PRYOR PLACE. 4-2-28

VULCORINE

IS ONE practical solution of the tire trouble; it is chemistry, scientifically applied; it has been examined and approved by Edgar Everhardt, professor in charge of department of chemistry at Atlanta College of Physicians and Surgeons, and is guaranteed to give satisfaction or money refunded. Vulcorine Co., 309 Peachtree St. 3-25-45

WINDSHIELDS.

RADIATORS, lamps, fenders, repaired as good as new. Mfrs. all kinds sheet metal work. Warlick Sheet Metal Co., 248 Edgewood. 3-4-64

Castiron Welding

AUTOGENOUS METHOD.
AUTO AND ALL MACHINE PARTS.
METAL WELDING COMPANY.
MAIN 3013. 88 GARNETT STREET.
2-26-6

DOBBS TIRE REPAIR CO.

WE REPAIR AND SELL ALL MAKES OF TIRES AND TUBES. 258 PEACHTREE STREET. PHONE IVY 5646. 4-1-3

A 1911 FOR-PASSENGER CADILLAC; best car ever built and we will let you see us overhaul it and put it in brand new shape; price right. Come see it. Travis & Jones, 26 James Street, third floor. 3-1-64

Automobiles For Rent

DUNHAM MOTOR CO.
FIVE and seven-passenger cars. Garage, 112 East Ellis Street. Call Bell phone Ivy 2496 day, Main 4325 night. 3-21-22

Garages For Rent.

FOR RENT—Garage; also stable for four mules. Close in. Electric light and waters. 136 Washington. Main 4812-J. 4-30-46

FOR RENT—A garage. Call Ivy 6939. 4-27-27

Tire Repairing

HIGH-GRADE STEAM VULCANIZING. Retreading a specialty. Prompt attention given express shipments. Sanders-Speer Vulcanizing Company, 100 Spring Street, Atlanta, Ga. 3-28-15

Motorcycles.

MOTORCYCLES "EASY TERMS" BICYCLES.
EXCELSIOR motorcycles, high-grade bicycles; complete line new and used bicycles and motorcycles; complete stock parts and accessories; modern service depot. Lowest prices; easy terms. ALEXANDER-SEEWALD CO., 145-147-149 Edgewood Avenue. Phone Ivy 1609. PHONE FOR DEMONSTRATION. 4-1-22

THOR MOTORCYCLES, repairs and accessories; best equipped repair shop in city. We will take care of you. Southern Motorcycle Co., 116 Edgewood Ave. 3-26-31

AUCTION SALES.

AT AUCTION.

SEVERAL CONSIGNMENTS, INCLUDING A FINE LOT OF HOUSEHOLD FURNITURE, INCLUDING EVERYTHING TO FURNISH A HOME COMPLETE. SALE 10 A. M. FRIDAY, MAY 2.

CENTRAL AUCTION COMPANY.
12 East Mitchell Street.

PIANO BARGAINS.

NOTICE!—Because of the death of my husband, one of the most prominent music teachers in the South, am compelled to dispose of handsome Webber piano in perfect condition, being used only in our home for personal use. Am reduced to circumstances which force me to accept almost anything in order to make ends meet. This will be a bargain for a piano buyer. Address Professor, Box 833, care Georgian. 4-30-8

MARKET BASKET—If Mrs. Paul C. Cabell, 37 Bass Street, reads this as she does the Market Basket, and has this marked when the "Want Ad" man calls Thursday, she will receive a dollar bill.

WE HAVE several good Upright Pianos that have been taken in exchange on The Apollo Player Piano.

These Pianos have been put in first-class condition, and are fully guaranteed.

Starr, walnut case	$175.00
Ludden & Bates, mahogany case	200.00
Harvard, almost new	250.00
French & Son, mahogany case, only	95.00
Fischer, only	85.00
Knabe, only	98.00

EASY PAYMENTS.
MANNING PIANO COMPANY,
52 North Pryor St., Opposite the Lowry National Bank.
Telephone Main 4723. 4-29-24

PIANOS AND PIANO PLAYERS.

SOLD at the lowest prices and on the most reasonable terms at which first-class instruments can be handled. Behr Bros., Newby & Evans, Ludwig and others. Call and see me before you buy.
WALTER HUGHES,
88 N. Pryor St.
3-29

QUESTION—If you have read this, is it not reasonable to suppose others will read your ad in this paper if you want anything?

BUSINESS GUIDE

Ready Reference for the Business Man, the Artisan And the Public in General

Auction Sales of Furniture and Household Goods.

CENTRAL AUCTION COMPANY, 12 East Mitchell street, buys and sells everything; regular auction Tuesday and Friday. Bell phone Main 2424. 10-3-41

Automobile Repairing.

BROKEN AUTO PARTS.
FORGED, Broken springs re-welded and guaranteed. Prices right. Satisfactory service. Anderson Bros. & Rich, both phones, 372 Edgewood Avenue. 4-2-7

Banks.

AMERICAN NATIONAL BANK,
Corner Alabama and Broad street.
CAPITAL AND SURPLUS $1,600,000.

Barber Shops.

HAIR CUTS—15c.
3 Viaduct place, between Peachtree and Broad. 12-28-28

Bicycles.

FOR BICYCLES and supplies, See D. Alexander, 54 N. Pryor. M. 3116. Repair Work a specialty. 2-27-51

CALL Main 1320, Atlanta 1436. Bicycle repairs and sundries. Atlanta Bicycle Company, 10 Peters Street. 2-15-66

Blue Prints.

DIXIE BLUE PRINT CO.
40½ LUCKIE STREET, Atlanta, Ga. Best equipment. Best prints of any size or kind. Lowest prices. Phone Ivy 5364. 4-28-12

Box and Bedding Plants.

ALL KINDS of bedding and box plants, 50c per dozen. Telephone your order. Ivy 1248-J. Ponce DeLeon Floral Co., 398 Ponce DeLeon avenue. 4-3-2

Builders.

LET US BUILD you a home. Will buy you a lot or pay off your lot. Terms to suit. 400 Temple Court. Main 4189. 4-15-16

Carpenter and Builder.

ALL KINDS REPAIR WORK.
D. M. WHEELER, 19 South Forsyth St.
Phone M. 4186. Atlanta 1547.
12-31-16

Carpets and Rugs Cleaned.

ATLANTA STEAM CARPET CLEANING COMPANY (Inc.) 27 West Alexander street. Phone Ivy 4186. Moist and dry cleaning. Rugs woven from your old carpets and rags. Porch shades made to order. 2-8-27

Coal.

Coal, Coke and Wood.
S. M. TRUITT & SONS,
for dry wood and best coal. 1-31-21

Contract Painting and Wall Tinting.

J. A. JOHNSON, 397 W. Fair St., West 1288-J, for all kinds of painting and tinting.

Dentist.

PORCELAIN—NO GOLD
CROWN AND BRIDGE WORK
OUR SPECIALTY
Whalebone; Best Set,
$3.00
No More, No Less

GOLD CROWN (22 CARAT) $3.00
BRIDGE WORK, PER TOOTH 3.00
SILVER FILLINGS ..... .25
GOLD FILLINGS ..... .50
CLEANING TEETH ..... .50
TWENTY-YEAR GUARANTEE.
EASTERN PAINLESS DENTISTS,
38½ Peachtree Street. 4-2-31

Ear, Nose, Throat and Lung Trouble.

DR. GEORGE BROWN, Diseases of the Ear, Nose, Throat and Lungs, 312-14 Austell Bldg. I have the only compound oxygen plant ever brought South and make this gas daily. Weak, nervous, anaemic and pale people are invited to call. 4-6-13

Engineering and Machine Designing.

G. V. PLANT, M. E.
I DEVELOP YOUR INVENTION.
Dixie Pattern and Machine Works, 262 West North Avenue. Main 2829. 4-5-17

Fly Screens.

FLY—SCREENS—FLY
COME SEE our Roll-aawy Screens, our Roller-bearing Screens, our Sliding Screens; none better. It will pay you to see our goods; get prices. 217 Kiser Bldg. Main 1319. Porter Screen Co. J. J. Crawford, Agent. 2-4-14

Fire-Proof Storage.

WE STORE HOUSEHOLD GOODS and pianos. Office and warehouse, 239-241 Edgewood avenue. Ivy 2037. John J. Woodside Storage Company.

Fresh Oysters Daily.

VIRGINIA and New Orleans oysters on the half shell, 40c dozen. 77 Peachtree street

Furniture Repairing and Upholstering.

SOUTHERN FURNITURE EXCHANGE CARPET cleaning, furniture repairer. Furniture bought and sold and mattresses renovated. 121 McDaniel Street. Bell Phone Main 4840. Atlanta Phone 3892. 4-6-6

REAL ESTATE—If you want to buy or rent a home, read the Real Estate Section of The Georgian. If Mrs. Michael Riley, 296 Crew Street, finds this and marks it, she will be presented a dollar by the "Want Ad" man when he calls Thursday.

FURNITURE repaired, upholstering, refinishing neatly done. Work called for and delivered. Young K. Carson, 479 Marietta street. Atlanta 3567. 3-5-6

W. L. LUNSFORD & CO., Upholstering, repairing and refinishing furniture of all kinds; satisfaction guaranteed. Phones, Atlanta 5950-L, M. 8111. 3-5-30

Furniture.

T. C. FURNITURE CO.
Cash or easy payments, 415 Marietta. Phone Atlanta 1797. 4-5-12

Hardware and Tools.

HARDWARE, tools, household specialties. 100 per cent value at 190 Edgewood Avenue. H. G. Martin. 2-11-41

Hat Cleaning.

STRAW HATS, 25c; Soft Hats cleaned and blocked, 35c. George's Hat Cleaning and Shoe Shine Parlor, 3½ E. Alabama Street. 4-10-11

Hatters.

ACME HATTERS make old hats look like new. Mail orders given prompt attention. 29 Fast Hunter street. 12-3-44

Jewelry.

$1.00 a week will pay for a good watch, a diamond, a piece of jewelry, or a pair of eyeglasses, or spectacles. "You wear them while you pay for them." Every article guaranteed. Prices Reasonable.
Santa Fe Co
5 SOUTH BROAD STREET.

Lighting Fixtures.

ELECTRIC and gas fixtures; all new styles; lowest prices. Queen Mantel and Tile Company, 56 West Mitchell street. Phone Main 681. 1-16-16

Lime, Concrete, Roofing, Stone.

LADD LIME AND STONE COMPANY. Lime, concrete and roofing stone. 915 3d Nat. Bank Bldg. 2-8-50

FOR all kinds of machine work see Camp Bros., now located at 275 Marietta street. Phone M. 2937. 12-3-4

Mattress Renovating.

SANITARY MATTRESS RENOVATING—Factory new and up-to-date; moderate prices; give us a trial. Jackson & Orr Company, Means street and W. & A. R. R. Both phones. 3-29-14

FORTUNES have been made in Atlanta Real Estate. Your opportunity is probably to-day. Read Real Estate ads in "Want Ad" section of The Georgian.

Paint.

EMERY CONSTRUCTION COMPANY. "Let us build you a house." "Or paint your old house." 318 Fourth National Bank. Main 1455. 4-29-26

Printing.

RYBERT & HOLLINGSWORTH
FOR ANY KIND of printing.
We satisfy our customers.
10 Gilmer Street. Bell Main 4600. 4-4-6

Roof and Gutter Work.

I REPAIR all roofs, gutters, all kinds sheet iron work. 33 South Pryor. Main 3127. T. W. Hooper. 3-4-62

Safe Cracksman.



Fire and burglar proof safes opened and repaired. C. C. Downes, 29½ Marietta Street. Phones M. 2146. Atlanta 4922. 4-5-11

Sand.

SAND, in any quantity and quality; prompt delivery. S. M. Truitt & Son. 1-13-32

Sewing Machines.

WE RENT new machines with complete set of attachments for $2 per month; also machines repaired; prompt delivery. Both phones 1893. Singer Sewing Machine Company, 79 Whitehall. 9-14-44

Shoes.

GET the best shoes for the whole family. Peacock & Drennen, 222 Marietta Street. 4-16-28

Shoe Repairing.

SHOES HALF-SOLED, SEWED, 50 CENTS.
At Gwinn's Shoe Shop, 6 Luckie Street, Opposite Piedmont Hotel. Both phones. 3-26-45

Stove and Range Repairing.

STOVE DOCTOR.
STOVE, range and furnace repairing. 61 South Pryor Street. Bell Phone Main 1460. Atlanta phone 1410. 4-10-10

DAN, THE FIXER.
STOVES AND REFRIGERATOR REPAIRING.
We sell second-hand gas stoves.
We sweep chimneys.
121 WHITEHALL STREET.
Atlanta phone 2235. Bell phone M. 2693.

Transferring and Moving.

TRANSFERRING and moving a specialty. Prices reasonable. L. Stallings. Bell Phone Ivy 3094-J. 42-25-4

ANSWER—Just as you have read this will others read your ad if you place it in the Want Ad columns of this paper. A word to the wise is enough.

Trunks, Bags and Suitcases.

RETAILED AND REPAIRED.
ROUNTREE'S, 77 WHITEHALL ST.
PHONES: Bell M. 1576. Atlanta 1654.

Umbrellas.

"Taylor-Made" Umbrellas.
BUY from makers; all prices and styles; re-covering and repairing; every umbrella kept in repair free. Phone for salesman; prompt service.
TAYLOR UMBRELLA CO.,
116½ Whitehall St. 4-23-35

Violin Maker.

OLD VIOLINS BOUGHT, sold and exchanged; repairing a specialty. The Old Reliable Violin Dealer. Mays Badgett, 34½ Peachtree. 3-31-31

Wood.

WOOD.
SOUTH GEORGIA mill cut-offs by the carload or any quantity you may want. They make fine kindling. S. M. Truitt & Son 1-13-35

BOARD WANTED—If you want boarders, Georgian "Want Ads" will find them. If Mrs. Jennie Nelson, 217 Crew Street, finds this and has it marked when the "Want Ad" man calls Thursday, she will receive a dollar bill.

POULTRY, PET and LIVE STOCK

No Reason Why the South Should Not Produce Poultry

Home Cities Are Never Half Supplied With Eggs—Good Paying Markets.

There is no reason in the world why the South should not produce more poultry.

There are good paying markets all over this country for nice poultry and eggs; in fact, our home cities are never half supplied with good fresh stock. This is particularly true of Georgia and Florida. Poultry is constantly coming into these States in great numbers from East Tennessee.

We all know, if we stop for a moment to think, that there is no reason under the canopy why these good States should be sending off for their supply of these products. Georgia has as good climatic conditions for the breeding and raising of poultry as any place we could think of. The winters are mild, so that hatching can be done at any time during the winter and the chicks successfully reared. In the summer we never have the extremes of heat that they do in the Central North and West. We know nothing of prostrations from heat. Such conditions as these surely make for healthy chicken raising.

Florida Poultry.

We have spent a good many months in the State of Florida, and have been in pretty close touch with the poultry raisers of that section, and we must say that there is no valid reason why that State should not get all her poultry products within her borders.

Poultry is simply one of the neglected resources of these States. Farmers and others have occupied their time in what they considered much more profitable pursuits.

But are they? We should say they had not, in many instances, been doing as well as they might have done with poultry. While many a farmer was raising cotton and mortgaging his farm to live until he sold it in the fall, might have been independent of all this if he had gone to the trouble to fix up a little for poultry in order that his wife and children might be earning about as much or more than he was off the farm. There is many a good woman who has begged for a chance to show what she could do out of the chickens and turkeys, but has been choked off without so much as a chance to show her ability and the possibilities that lie dormant in the good old hen and her kin. If each of our farmers' wives could be allowed the privilege of producing just six eggs a day more than they have been in the years past, just think what it would amount to in a year! It would be over 15,000,000 dozen eggs for every 100,000 farmers. This, in addition to what they are already getting, would mean something. If they have been supplying their own tables and a little more, just think what it would mean to the farmers themselves, and the resources of the State!

Farmers, why can we not get down to business, and with just that little bit of effort see that a few more eggs are produced upon the place? We owe it to the country and we owe it to our families to be able to get more off the farm. It can be done without any hindrance or detriment to the other farm operations; in fact, the chickens can be made to enrich the garden spot to a considerable extent. If good stock is kept it may be the means of developing a liking for the farm life in the boys who might otherwise consider the farm life humdrum, or drudgery.

Poultry makes an interesting study for the active brain of a growing boy or girl.



Bantams.

BANTAMS—Game bantams, Sebrights, Buff Cochins. Carlisle Cobb, Athens, Ga. 4-26-30

Disinfectants.

CREOSOTE FOR SALE.
CREOSOTE is an excellent germ destroyer for poultry raisers to use about the premises. We have it in any quantity.
Atlanta Gas Light Co.

Ducks.

PURE WHITE Indian Runner duck eggs from snow-white prize-winning stock; $1, $2 and $3 for thirteen. Coweta Duck Farm, Senoia, Ga. 4-9-15

EXTRA FINE trio White Runner Ducks, $5.00. White Rock eggs $1.00 setting. C. O. Harwell, care H. G. Hastings & Co. 4-29-1

GUINE White Indian Runner ducks for sale; four drakes, three ducks; Spencer strain; a bargain; first $25 gets them. C. W. Lancaster, Davisboro, Ga. 40-28-4

HAVE YOU SOLD THAT HOUSE? A little "For Sale" ad in the "Want Ad" section will find a purchaser.

ON account of my health I am forced to sell our entire flock of ducks, consisting of 100 Fawn and White Runners, 20 Mammoth Pekins and 14 White Runners. Most of these are prize winners and ribbons go with them. They are all select birds. Low price on lot, or either variety. Make offer or write me. Eggs $1 for 12, $5 per 100. Ducklings any time 25c each. Oak Dean Farm, Stone Mountain, Ga. 4-17-10

QUESTION—If you have read this, is it not reasonable to suppose others will read your ad in this paper if you want anything?

Eggs—All Varieties.

BALANCE SEASON—Eggs from my special mating "bred-to-lay" S. C. White Leghorns, $1.50 setting; special mating White Runner ducks (Patton strain) including second drake, fourth and fifth young ducks, Atlanta show, November, 1912, $2 setting. South Georgia Poultry Farm, Sale City, Ga. 3-1-18

THE EGGS of different varieties of fowls will be found classified under their respective breeds in the future, instead of under the classification of "Eggs."

Leghorns.

FOR SALE—Eighteen White Leghorn hens, one year old, are laying. Main 5481-L. 4-29-31

WHITE LEGHORN cockerels, heavy laying strain, $1.50; pullets, $2 each; eggs, $1.50 and up. Mrs. Robert West, 132 Carter Hill road, Montgomery, Ala. 11-9-66

LOOK—You have read this; if you want anything, others will read your ad if it's in the Want Ad Section.

Orpingtons.

WHITE ORPINGTONS—My birds won first pen Atlanta, December, with the keenest competition ever known to a Southern show. I can furnish eggs from 53 per setting up, also a few choice breeders. Get my mating list; it's free. H. A. Black, Cartersville, Ga. 1-23-7

FOR SALE—One pen Kellerstrass White Orpingtons, one cock and four hens; also several trios of Cook's White Orpingtons; foundation stock direct from Cook farms. Write for prices. Mrs. F. O. Miller, Fort Valley, Ga. 3-12-16

Poultry—All Varieties.

FOR SALE—Twelve Indian Runner ducks, two drakes, for $10; pair white rabbits with five young ones for $3; White Wyandotte hens, $1 each; eggs, $1 per fifteen. Mrs. Fred Atkinson, Greensboro, Ga. 41-30-4

CHICKENS—Selling out; have all kinds; finest stock at your own price. Prize winners. Egg settings, half price. R. F. Finley, Box 1515, Atlanta. Hurry. 4-30-202

FREE RANGE DUCK AND POULTRY FARM, Chamblee, Ga. Large stock of White Runners, Leghorns and Rhode Island Reds, enable us to ship fresh eggs, strong and fertile. Write for prices on stock and eggs if you want a bargain. 1-21-18

Pigeons.

FOR SALE—Extra fine squab breeding Carneaux and Homer pigeons, cheap if taken at once. Mr. Payne, 152 West Merritts Avenue. 37-30-4

Plymouth Rocks.

WHITE PLYMOUTH ROCKS. EGGS from fine-laying and prize-winning strain. $3.00 per 15; $15.00 per 100. R. G. Hooks, 229 North Moreland avenue, city. Main 2330. Atlanta 5380.

PATTERSON'S White Plymouth Rocks you should have for your foundation stock. They have been bred to win and pay. Large, vigorous birds. Winners at Atlanta, Augusta, Savannah and many other shows. Exhibition and utility birds of the finest quality at reasonable prices. Eggs, $2 to $5 per 15, $8 per 100. We guaranteee perfect satisfaction. Write us. Patterson Farm, Fitzgerald, Ga.

RED ROCK eggs, pure and fresh from the Georgia Poultry Farm; $1 per setting. On sale at 12 South Broad. 26-27-4

AUTOMOBILES—The speedy Cartercar will drive up to the door of Mrs. Georgia Banks, 33 Crew Street, Thursday morning and she will receive a new dollar bill if she has this ad marked.

EGGS from prize-winning E. B. Thompson Ringlet Barred Rocks, either mating, $3 for fifteen, $5 for thirty. A. M. Kendall, Dallas, Ga. 3-8-11

Seeds.

COUNTRY GENTLEMAN SWEET CORN, most delicious table corn; now is time to plant it; also lima beans, melons, found of best quality at Mark W. Johnson Seed Company, oldest seed house South. 35 South Pryor. 30-29-4

Rhode Island Reds.

I HAVE as fine Reds as can be found in America, and can start you right or furnish you blood that will improve your flock. Eggs from my three best matings, all headed by prize-winning cockerels at Atlanta, Augusta and Macon, at $25.00 per setting. Pens headed by cockerels that were head of winning pens at Augusta, Macon and Hagerstown, at $5 per setting. Other matings of same blood line at $2 per 15, $8 per 100. Mrs. P. T. Callaway, Department G, Washington, Ga. 10-26-9

Cows.

FOR SALE—Twelve fine Jersey cows, fresh in milk. Shippey Bros. & White. Both phones 516. 968 Marietta St. 4-30-35

TWO young Jersey cows, fresh in milk; ideal sack and teats; easily milked; gentle; are beauties; free of tuberculosis; have too many; must sell; price $60 each. Waldrip Mountain Stock Farm, Calhoun, Ga. 44-30-4

Dogs.

FOR SALE—One fine hound puppy, male five months old, from extra fine stock for possum hunting; just the right age to begin training for fall hunting. A bargain. W. W. C. Brock, Mandeville, Ga. 40-29-4

Horses, Mules, Vehicles, Etc.

SIX MULES for sale cheap; also fine Jack. Morrow Transfer Company. 4-28-22

Poultry, Plants and Seeds.

H. G. HASTINGS & CO.

SEEDS, PLANTS AND POULTRY SUPPLIES. PHONES 2568.

THIS is the season for mites and lice. If you start in time you can keep them down. We carry a full line of Lice Powders and Liquid Disinfectants.

'ONKEY'S HEAD LICE OINTMENT, guaranteed to kill lice on baby chicks; absolutely harmless to use; 10 and 20c.

AVOID losses from white diarrhoea. Drop a tablet of Pratt's White Diarrhoea Remedy into the drinking water.

NOTHING on the market will make chicks thrive like Pratt's Baby Chick Food; four pounds 25c.

PRATT'S DISINFECTANT destroys germs, kills lice and mites and makes everything sweet and clean; 35c quart; $1 gallon.

A FULL LINE of Cypher's Incubators and Brooders.

MYERS' FAULTLESS HAND SPRAY, the best 50-cent spray made.

STANDARD SPRAY PUMP, made of solid brass; guaranteed for five years; good for whitewashing and disinfecting, 34 each.

MONEY TO LOAN.

R. C. DESAUSSURE.
TIME and monthly loans negotiated on real estate. Room 813 Atlanta National Bank Building. 4-29-25

PURCHASE MONEY NOTES—Extending over short periods of time wanted for client. R. F. Gilliam, attorney, Sixth floor, Fourth National Bank Bldg. Call Main 1142. 4-26-11

WE loan money on furniture and household goods. F. & J. Loan Company, 120 Decatur Street. 4-25-8

MONEY ON HAND for immediate loans on property in or near Atlanta. J. E. VanValkenburg, 501 Equitable Bldg.

MONEY FOR SALARIED PEOPLE AND OTHERS, upon their own names; che

Atlanta Real Estate Is Certain to Increase in Value. There Are Bargains in These Ads.

The Georgian's Rent Bulletin

ROOM AND BOARD.

AUBURN HOUSE.

NICELY furnished rooms with board; all conveniences. 27 Auburn Avenue. Ivy 4393. 4-30-23

ROOM, with board, for couple, either sex; North Side; private family; references exchanged. Ivy 6594. 36-30-4

CAN accommodate four with room and board at 30 East Cain, two blocks from Candler Bldg. Phone Ivy 2903. 4-30-34

AT 513 PEACHTREE, with or without board; private bath, electric lights, etc. 47-30-4

ROOM AND BOARD in private family; all conveniences. 143 West Peachtree. Phone Ivy 2104-J. 4-30-13

TWO newly papered rooms, with trunk room and kitchenette, new; sink, all conveniences; private home; close in; one-half block from Capitol Avenue. 217 East Fair Street. 200-29-4

LARGE front room and small room, furnished. Private home, Peachtree Street. Ivy 1779-J. 4-29-33

LARGE front room, unfurnished, with dressing room and bath, in private family, Peachtree Street. Ivy 1779-J. 4-29-34

EXCELLENT front room, clean and light; the best board; electricity; conveniences; walking distance; private home. Ivy 2856-L. 205-29-4

ROOM AND BOARD in private family; North Side; close in. Ivy 5261. 4-29-22

ONE large downstairs room for two; private bath, hot and cold water; electric lights; terms reasonable. 223 North Jackson. Ivy 5235-L. 4-29-20

220 PEACHTREE, The Wilton, select, up-to-date boarding house, North Side; business section; near in; table boarders; prompt service. Ivy 5795. 4-29-14

FRONT ROOM AND BOARD for two gentlemen or couple May 1; dressing room connecting and private porch. Have only a few select boarders; references exchanged. Mrs. Agnew, 19 East Baker Street. Phone Ivy 2923. 27-29-4

LARGE ROOM with private bath; table board; ideal location. 442 Peachtree. Ivy 4562. 4-28-5

PLEASANT front room with three windows; also board. 63 East Cain. Ivy 6933-J. 4-28-18

A FEW BOARDERS wanted at 46 Houston St. Ivy 6673-J. 4-28-17

36 EAST NORTH AVE.

BETWEEN the Peachtrees; nicely furnished rooms and excellent table board. Ivy 6501. 4-28-16

ROOM with board for a couple of young men or business ladies; private family. Call Main 4238-J. 278 Rawson Street. 4-28-15

DELIGHTFUL rooms; best location; private home; table board a specialty. 256 Capitol. Main 2031-L. 4-28-14

COUPLE, gentlemen or business ladies may obtain room and board in private West End home; all conveniences. Terms reasonable. Phone West 1255. 70 Grady Place. 45-28-4

TWO young ladies can get room and board in private family; rates reasonable. Main 280-J. 4-26-19

LARGE ROOM with private bath; table board; ideal location. 442 Peachtree. Ivy 4562. 4-26-25

LISTEN! Call Main 2456-L for quiet, private board and rooms; all conveniences. 308 South Pryor Street. 35-26-4

LARGE, light room, with board, in an elegantly furnished private, modern home, in the prettiest part of the city; everything strictly first-class; a real pleasant home to a refined, permanent couple; references. 619 West Peachtree. Mrs. Corey. Ivy 5635-J. 43-24-4

NICE downstairs front room and board for two young men; $4.50 week; walking distance North Side. Call H. Ivy 3045, 8 a. m. to 6 p. m. 33-24-4

FOR RENT—To refined couple room and board; private home; north side; only those wishing something nice need apply. Ivy 7239. 4-23-43

NEATLY furnished rooms; homelike cooking, also table board. 127 Capitol Avenue. Main 5172-J. 4-23-7

BOARD AND ROOMS.

EXCELLENT TABLE; desirable rooms; close in; reasonable. 115 South Pryor. Atlanta phone 4949. 4-20-36

BEST MEALS IN TOWN, $3 WEEK. ROOM AND MEALS, $4. 197 SOUTH PRYOR. CALL MAIN 5048. 4-5-54

PEACHTREE INN.

A family hotel, located at Peachtree and Alexander Sts. American plan $7.50 to $12.50 week. European, $3 to $7 week. 1-9-34

ROOM AND BOARD.

Wanted.

REFINED couple with one child two years old desire board with private family; close in; North Side preferred. State price and location. Address L. P. Cox, P. O. Box 1731, Atlanta. 4-30-2

ROOM AND BOARD by gentleman of 29; location North Side and fairly near in; private family preferred; party who will also board my wife and girl of four, who are to join me later. Best of reference. Prices should be reasonable. Address F. S. Parrigan, care Piedmont Hotel. 53-29-4

WANTED—June 10, room and board for wife of traveling man; connecting bath and privilege of using piano; want quiet place near car line; man pay flat rates while in town. Call Room 15, Marion Hotel, between 7 and 8 a. m. 204-29-4

ROOMS FOR RENT.

Furnished.

ONE double room for two young men or ladies; electric lights and hot water; everything convenient; splendid meals. Ivy 1295. 358 Peachtree. 4-30-48

NICELY furnished front room, in modern home; every convenience; private family; near business section; West End. West 201-J. 4-30-37

ONE nicely furnished front room with private porch, all conveniences, close in. Trinity Apartments No. 6. 35-29-4

NEATLY furnished room in private home for nurse or gentleman; good neighborhood. Main 4628-J. 4-28-34

NICE, large room with bath, on first floor; close in. 485 Peachtree Street. Call mornings. Ivy 6103. 4-28-31

ONE nicely furnished room; all conveniences; North Side. Call Ivy 4804-J. 4-28-27

NICE furnished rooms; also light housekeeping rooms. Main 2665-J. 140 Spring Street. 4-28-40

FOR RENT—Furnished room in an apartment, close to postoffice; $17.50 per month; references exchanged. Phone Ivy 2325. 4-28-23

PRETTY front room; electric lights; bath; telephone. $10. 62 Williams, corner Baker. Ivy 6769-J. 4-26-201

ONE large, attractive, cool front room on second floor; convenient to bath; every modern convenience; ideal location; on North Side. Ivy 1744-L. 4-30-34

NICELY furnished front room in modern home; every convenience; private family; near business section; West End. West 201-J. 4-30-35

ROOMS FOR RENT.

Furnished.

ELEGANT front room for couple without children, in private family. Phone Main 5136-J. 38-30-4

TWO rooms and kitchenette completely furnished, to parties without children; private family; good location; all conveniences; one block of Grant Park. 428 East Georgia Avenue. 4-30-33

HOUSEKEEPING rooms, all conveniences, or large front room, with or without board. Ivy 993-J. 4-30-28

FURNISHED rooms in private home; all conveniences; hot water. 19 East Harris Street. Ivy 6349-J. 4-30-25

FOR RENT—One clean, well furnished room; hot and cold bath attached. Ivy 1197. 4-30-21

BRIGHT, airy, well furnished room; connecting bath, hot water, everything first-class. Main 2780. 206-30-21

FURNISHED rooms; Apartment 3, 14 West Peachtree. Phone Ivy 2179. 4-30-41

FOR RENT—One furnished room to one or two gentlemen. Wellington Apartments No. 2, corner Houston and Ivy Streets. 200-30-4

FURNISHED rooms for light housekeeping and one furnished front room. Main 3458-L. 121 South Pryor. 4-30-17

DELIGHTFUL furnished rooms, near business center; all conveniences; desirable location. Trinity Apartment No. 2. 203-30-4

BEAUTIFULLY furnished room, new home, every convenience; also large sleeping porch. West 950-J. 4-30-24

ONE excellent room, with or without board; private home; North Side. Ivy 6221. 4-30-19

TWO furnished housekeeping rooms, in walking distance of town, with private family. Address B., care Georgian. 4-30-12

TWO connecting front rooms for housekeeping, private home; every convenience; also front bed room. Ivy 2483-J. 325 Courtland. 4-30-11

FURNISHED room to gentleman, near Peachtree; meals within the block. Ivy 6995. 4-29-32

TWO rooms, furnished for light housekeeping, $3 per week. 266 Whitehall Street. Main 2915. 4-29-36

ONE nicely furnished front room for rent. 288 Rawson Street. 205-27-4

HANDSOMELY furnished large front room, private bath, shady lot; gentleman preferred. Peachtree, care Georgian. 113-27-4

WELL-FURNISHED APARTMENT and also separate furnished room; all conveniences; close to town. Ivy 6575. 183 Ivy Street. 4-29-35

ONE nicely furnished room in the Corinthian Apartments for elderly or business lady only; connecting bath. Call Ivy 1717. 4-28-4

FURNISHED ROOMS arranged for housekeeping, private bath; references. Owner, 250 Woodward Avenue. Main 2590. 48-29-4

FOR RENT—Large furnished room between the Peachtrees, in Linden Avenue, to couple or young men; electricity; private family. Ivy 6246-J. 44-29-4

ONE nicely furnished front room, reasonable. Close in. Address B. K., care Georgian. 208-29-4

TWO or three connecting furnished rooms for housekeeping; reasonable rent. Phone Ivy 3287-J. 4-29-19

LARGE front corner steam-heated room, opens on very large porch; 3 windows, large closet, electric lights and bells, elegantly furnished in mahogany; adjoins beautiful white tile bath; plenty hot water all hours. Close in. Vacant on first. Prefer gentlemen. 190 Ivy St. Phone Ivy 5078. 4-29-15

NEWLY furnished rooms, private family, all conveniences. Close in. 82 W. Harris. Ivy 3607-J. 4-29-13

ONE furnished room; close in; two gentlemen or business couple. Call M. 5180. 4-28-13

ONE nicely furnished room for rent; all conveniences. 43 West Peachtree Street. Ivy 2160. 4-27-42

NICELY furnished, large room, with private bath. 64 Forrest Ave. 4-24-15

ROOMS, nicely furnished, private home; all conveniences; new bungalow. Ivy 2329-J. 4-27-16

FOR RENT—Nicely furnished rooms; all conveniences. 45 Williams; apartment 3, third floor. Ivy 2116. 4-19-14

Unfurnished.

TWO large unfurnished connecting rooms with all conveniences; suitable for light housekeeping. Apply No. 8 Highland Ave. Bell phone Ivy 3865-J. 4-30-42

FOUR unfurnished rooms with kitchenette; private bath; $16. 387 Central Ave. 4-30-212

TWO rooms, suitable for light housekeeping in home of family of three adults, to couple without children; hot and cold water, electricity, gas. Inman Park to Clifton car. 39 Royston Avenue. 4-30-5

FOR RENT—Three connecting unfurnished rooms for light housekeeping; gas, water and bath. References. 91 West Harris. 28-30-4

FIVE beautiful upstairs rooms, bath, gas, electricity and use of phone; with couple. 11 North Moreland Avenue. Call Atlanta 929. 203-29-4

TWO OR THREE furnished or unfurnished rooms for light housekeeping. 39 West Linden. 4-29-18

ENTIRE second floor of four rooms and bathroom, hot and cold water, sink; owner's residence; references. 530 Piedmont Avenue. 26-29-4

THREE beautiful rooms; gas; electricity; every modern convenience. 133 Capitol Avenue. 4-28-3

ON CAPITOL AVENUE, four upstairs rooms, porch, back stairs and bath; couple without children. References exchanged. Atlanta phone 3316. 28-28-4

TWO connecting front rooms; all conveniences; specially suited for light housekeeping. 1 Angier Ave. Phone Ivy 181. 32-28-4

THREE large connecting rooms, with separate gas, sink and pantry. 530 Lawton. Main 847. 4-27-56

THREE large connecting corner rooms; gas, bath, sink; walking distance; South Side; couple or adults. Main 5334-L. 4-27-19

Furnished or Unfurnished.

FURNISHED or unfurnished room; hot baths, electricity; North Side; 12 minutes' walk to Candler Bldg.; reasonable. Ivy 899-J. 4-29-16

ROOMS WANTED

Furnished.

THREE furnished light housekeeping rooms wanted where cleanliness and carefulness will be appreciated with reasonable rent. Hurry, Box 36, care Georgian. 47-29-4

Furnished.

WANTED—Furnished house or apartment for summer by man and wife, no children; six or eight rooms. Must be near car line and reasonable. State price and full particulars in answer. Address S., Box 30, care Georgian. 4-30-29

APARTMENTS FOR RENT.

Furnished.

OGLETHORP EAPARTMENTS.

SIX-ROOM furnished apartment for rent from May 1 to September 1 or longer; all conveniences. Apartment 1, 195 Ivy St. Ivy 759. 36-29-4

TWO rooms, kitchenette and bath; also garage; references. Phone Ivy 2432. 4-29-17

APARTMENT of three beautiful rooms, Inman Park; private home; new; large kitchen, with all conveniences; screens; east porch. Phone Ivy 2329-J. 4-28-41

Unfurnished.

FOR RENT—Six-room steam-heated apartment; close in; North Side. Stewart & Cooper, 317 Peters Building. Main 1228. 4-20-45

FOR RENT—Apartment, three rooms and bath; all modern conveniences; close in; references required. Bell phone 2985. 46-30-4

WANTED—To sub-lease an unfurnished apartment, all modern conveniences. Apt. H, 312 Rawson St. Phone M 5478-J. 52-29-4

IN THE HERBERT, 244 Courtland Street, close in, on North Side, six rooms and bath, front and back porches, steam heat, hot water, janitor service, rent $42.50. Reference required. Apply Herbert Kaiser, 411 Atlanta National Bank Building. Phone Main 276 or janitor on premises. 4-25-29

FOR RENT—Nice five-room apartment; front and rear porches. Apply to Owner, 356 North Jackson Street. Atlanta phone 78. 4-24-3

HOUSES FOR RENT.

TWELVE-ROOM HOUSE, furnished; couple of blocks from postoffice. Main 3345. 4-28-29

COMPLETELY furnished nine-room brick house; sleeping porch and all modern conveniences; Ponce DeLeon Ave. Call Ivy 2117 from 8 to 12 a. m. 4-27-24

Furnished or Unfurnished.

FURNISHED OR UNFURNISHED—5-room cottage; close in; garden planted. Call Main 3639-J. 107-27-4

Unfurnished.

IN WEST END—Six-room cottage, modern conveniences; large lot; $25. Stewart & Cooper, 317 Peters Building. Main 1228. 4-30-43

HOUSE, very large and light, on large lot; very large porches and servants' house. Most desirable location; would like to reserve one room, and also have three young men that would like to keep one. Will rent whole house, also nine-room house. Ivy 6705. 4-28-6

$25—Six-room house. 78 Crew Street. In good repair. 824 Atlanta National Bank Building. Main 2683. W. C. Tolbert. 4-27-23

OUR RENT list describes everything for rent. Call, write or phone for one. Ivy 3390. Charles P. Glover Realty Co., 2½ Walton street. 2-13-49

FOR RENT—Seven-room modern cottage, $30; instantaneous water heater; near corner Pine and Jackson. Apply 310 East Pine St., or phone Owner, Ivy 4814-L. 4-27-200

GEO. P. MOORE,
Real Estate and Renting.
10 Auburn Avenue.

FOR RENT.

AT No. 212 Rawson Street, corner Central Avenue, we have a second-floor flat of six rooms, carrying all modern conveniences. The walls have just been retinted, and the house is in first-class condition; within ten minutes' walk of center of the city; close to school, and in best section on the South Side. Price $27.50.

NO. 8 Connecticut Avenue, Edgewood, Ga. At this number you will find a six-room cottage, with all conveniences, except bath; large lot; house is in good repair. This is an ideal place for any one who desires to raise chickens, as the lot is very large.

HOTELS FOR RENT.

MODERN HOTEL FOR RENT ..... WE offer the Eureka Hotel for rent from September 1, 1913, to reliable and enterprising party. Only hotel in city of 5,000 population, and a splendid proposition for right party. ABBEVILLE HOTEL CO., Box 38, Abbeville, S. C. 4-27-1

OFFICE SPACE FOR RENT.

DESK SPACE, use of phones, centrally located office building, $6. Main 5258-J. 29-30-4

DESK SPACE with use of telephone. Apply 533 Candler Bldg. 4-25-9

GROUND FLOOR, small store or office; rent cheap; long lease. 6 Auburn Avenue, two doors off Peachtree. Phone Ivy 1372. 4-24-14

FARMS FOR SALE.

FOR SALE—Four small farms, one 10½, one 20 and 30, and one 50 acres; all in high state of cultivation; one and a half miles Austell, Ga.; three five-room houses in Austell, Ga., one eight-room house in Douglasville, Ga. Address P. O. Box 177, Austell, Ga. 200-29-4

STORES.

For Rent.

FOR RENT—A fine new brick store, next door to Jacobs' pharmacy, Gordon and Lee Streets, West End. Suitable for any first-class business. Phone Ivy 190. 4-23-201

BUSINESS PROPERTY

For Rent.

THE BEST close-in coal yard in Atlanta, with trestle and railroad facilities. We are in position to give lease. Close in on Western and Atlantic Railroad. Call Greene Realty Company, 511 Empire Building. Phones 1599. 4-27-60

STABLES.

For Rent.

FOR RENT—Stables. For information, call Ivy 206. 4-28-33

HOUSEKEEPING ROOMS.

Wanted.

WANTED—Unfurnished rooms for light housekeeping. Young couple without children. Address E., Box 150, care Georgian. 4-29-6

HOUSES WANTED.

Unfurnished.

WANTED—Nine or ten-room house on North Side to rent unfurnished; will take two or three-year lease on house in desirable location. H. N., Box 412, care Georgian. 4-30-31

LANDLORDS—List your vacant houses with Stewart & Cooper, Renting Agents, 317 Peters Building. Phone Main 1228. 4-30-44

APARTMENTS WANTED.

Unfurnished.

WANTED—Modern North Side apartment of four rooms, unfurnished; state particulars and will call Saturday if satisfactory. W., P. O. Box 1718. 45-30-4

REAL ESTATE FOR SALE.

Sharp & Boylston

INVESTMENTS.

14 PER CENT—Fourth Ward negro property, in fine condition, well located and always rented. This is a No. 1 investment. Price $10,000, and can make terms. Good reason for selling.

17 PER CENT—Another piece of Fourth Ward negro property, close in. This is a little pick-up. Price $700 cash.

16 PER CENT—Four negro houses near Walker Street, comparatively new, location good. This is in one of the best negro sections in Atlanta. Rents for $35 month. Price $2,500.

WE also have several good investments in this class of property. Call in and see us and let us tell you about them.

Builders of Atlanta

Announcement Soon Of $200,000 Deal

Semi-Central Trade in Contract Stage—Race Track and Street Grading—Auction Sale.

Announcement of a sale of central property involving $200,000 and another of $150,000 is expected to be made in the next few days. Attorneys are busy examining titles, and it is believed the trades will go through without a hitch.

The past few weeks of business in real estate has been characterized by a number of interesting transactions in the nature of swaps. Many realty men and capitalists find it profitable to exchange properties rather than to put up large sums of cash, the result being virtually the same.

Fast Work on Prince Track.

Real estate men are already heralding a prospective increase in property values through the erection on Jackson Street and Boulevard of Jack Prince's motorcycle track. Permit to build this structure was sought some time ago. Excavations are well under way, and some of the building material is already on the ground.

Well-Known Homes for Rent.

A local renting agency has had listed for renting 730 Peachtree Street, known as the Phillips home, at the southwest corner of Seventh Street. This agent also has 500 Peachtree, northwest corner of Linden Street, the Zahner place, and for renting until November 1, the Hines home, at 862 Peachtree, northwest corner of Eleventh. Another agent has the L. R. Bratton home on Peachtree Road.

Peachtree Auction Sale.

An auction sale of 42 lots will be held this afternoon in E. Rivers' Peachtree Heights subdivision, on Peachtree Road, just north of Peachtree Creek. Steve R. Johnston will be the auctioneer. The terms are one-fourth cash, and the balance in 6, 12, 18 and 24 months, or one and two years at 6 per cent.

The class of this property is such that a representative crowd of bidders is expected to go out.

Stores Finished June 1.

Three new stores now being erected by A. G. Rhodes at the northwest corner of Marietta and Cone Streets will be completed June 1. The numbers are 97-101-103 Marietta Street. These are on the old Barclay & Brandon corner, which was purchased some weeks ago by Mr. Rhodes.

PROPERTY TRANSFERS.

Warranty Deeds.

$17,500—Mrs. Sarah P. Adams to W. M. Johnson, No. 69 Auburn Ave., 50x112 ft. April 29.

$3,700—Mrs. Luella Skinner to J. H. Slater, lot 75x297 ft., north side Westminster Drive, being lot 9, block 11, Ansley Park. April 29.

$400—O. T. Camp to J. H. Russell, lot 25x97 ft., east side of Oakland Ave., 73 ft. south of Milledge Ave. April 29.

$6,750—S. J. West to Mrs. M. E. Holcombe, lot 50x170 ft., north side Lucile Ave., 97 ft. east of Peeples St. April 29.

$225—Jos. D. Evans to Nancy O. Williams, 25 acres in northeast corner land lot 35. November 29, 1890.

$100—James S. Morgan to Marcus W. Williams, 12 1-2 acres in northeast corner land lot 35. October 24, 1890.

$1,000—J. E. Wardlaw to Reuben R. Arnold et al, lot 114x331 ft., west side Semmes St., on south line of land lots 166 and 133 ft. west of its southeast corner. April 29.

$400—Atlanta Real Estate Company to Thos. E. Phillips, lot 81x166 ft., east side of Hobson St., 98 ft. north of Nancy St. April 22.

$2,000—J. S. Stevens to City of Atlanta, lot 60x290 ft., south side of Avon Ave., known as Oakland City School lot. April 26.

$400—Paul Cousins to R. C. Cleckler, 1-2 acre on Harvard Ave., 200 ft. west of Maiden Lane. April 4, 1912.

$8,500—Mrs. Lena Chamlee to W. T. Henry, lot 50x300 ft. north side of Euclid Ave., 180 ft., northeast of Druid Circle. April 29. 1913.

$3,750—Morris Brandon to Andrew C. Woolley, lots 9 and 10 and part of lot 8, block 21, Ansley Park, on Maddox Drive. April 29.

$2,075—Mrs. Janet T. Fortson to Alonzo Richardson, lot 80x190 ft., south side of Cambridge Ave., 220 ft. west of northeast corner block 99, in College Park. March 27.

$2,250—W. T. Henry to W. M. Nichols, lot 47x200 ft., west side of Lee St., 255 ft. north of Park St. April 29.

$15,750—Mike G. Azar et al, to George Gordon, No. 58 North Butler St., 97x261 ft. No date.

$3,000—Hugh Richardson to Mrs. Mattie A. Starnes, No. 325 Auburn Ave., 25x85 ft. April 25.

$2,000—Same to same, Nos. 2 and 4 Climax Place, 30x75 ft. April 25.

$1,100—M. George Azar to W. Kuniansky lot 95x195 ft., northeast corner Eubanks and Harrison Aves. April 10, 1912.

$7,500—Samuel M. Carson to Samuel E. and Walter H. Ivey, lot 45x204 feet, east side Jackson Street, 183 feet south of East Avenue; April 25.

$315—J. M. Beasley to O. L. Weekes, lot 40x125 feet, northeast corner Clay and Wetherby Streets; April 19, 1911.

$8,000—Mrs. Isabella J. Hilburn to J. R. Seawright and T. O. Poole, Nos. 343 and 345 Whitehall Street, 60x136 feet; April 25.

$7,525—H. G. Hutchison to H. O. Reese, lot 21x91 feet, east side South Forsyth Street, 81 feet south of Trinity Avenue; April 24.

Loan Deeds.

$2,000—Mrs. Eula C. Morgan to Mortgage Bond Company of New York, 7 Lucile Avenue, 40x150 feet; April 29.

$500—W. H. Sims to Miss Mary C. Jones, lot 50x120 feet, west side Sylvan Avenue, land lot 55; April 29.

$3,850—Mrs. M. E. Holcombe to S. J. West, lot 50x170 feet, north side Lucile Avenue, 97 feet east of Peeples Street; April 29.

$2,500—Mrs. M. E. Holcombe to Mrs. Mary C. J. Griest, same property; April 29.

$1,500—J. N. Suttles to Penn Mutual Life Insurance Company, lot 50x200 feet, west side Park Avenue, 50 feet north of Glynn Street; April 17.

$1,500—J. H. Russell to same, 139 Milledge Avenue, 97x96 feet, April 17.

$1,500—Alonzo Richardson to Mrs. Janet T. Fortson, lot 80x190 feet, south side Cambridge Avenue, 220 feet west of Hemphill Avenue, College Park; March 27.

$75—Mrs. Laura A. Sherwood to W. E. Treadwell, 255 and 257 Orme Street, 55x100 feet; September 7, 1912.

$1,600—Samuel E. and Walter H. Ivey to Mrs. Della A. Evans, lot 45x204 feet, east side Jackson Street, 183 feet south of East Avenue; April 25.

$15,000—George Dole Wadley to W. E. Minges, 143.7 acres at northwest corner land lot 212, Fourteenth District; also 9.53 acres at southeast corner land lot 237, Fourteenth District; also 12.03 acres northeast corner land lot 237, Fourteenth District; also 30.07 acres at southeast corner land lot 238, Fourteenth District; April 24.

$950—W. H. Gorman et al. to W. H. Bryan, lot 50x143 feet, northwest corner Spring and Hunnicutt Streets; March 26.

$5,000—T. O. Poole and J. R. Seawright to Herman A. Braumuller, lot 60x136 feet on Whitehall Street, at north line of alley between this and E. B. Rosser's property. April 28, 1913.

$1,250—Mrs. Ida A. Turner to Fulton County Home Builders, lot 50x169 feet, north side Greenwood Avenue, 700 feet west of Williams Mill Road. April 25, 1913.

$1,888—Mrs. Ada T. Ralls to same, lot 50x185 feet, north side Ninth Street, 250 feet east of Wilkins' east line, land lot 54, Seventeenth District. April 28, 1913.

Deeds to Secure.

$875—O. D. Gorman, Sr., to Mrs. Eva S. Corrigan, lot 50x143 feet northwest corner Spring and Hunnicutt Streets. November 14, 1912.

$1,325—Jacob Chomsky to Albert H. Bailey, lot 60x146 feet, southeast corner Richardson and Ira Streets. November 25, 1912.

Quitclaim Deeds.

$1—Dodson's Printers' Supply Company to F. E. Harden, lot 25x113 feet, east side Estoria Street, being part of Pearl and Waterhouse property, land lot 20. April 22, 1913.

$1—W. A. Charters to Mrs. Emma L. Cunningham, lot 150x578 feet, southwest side McDonough Road, 1,008 feet north of formerly Rev. J. R. Rogers' property, now the property of U. S. A. April 26, 1913.

Bonds for Title.

$11,000—W. T. Henry to Mrs. Lena Chamlee, lot 50x200 feet, west side Lee Street, 202 feet north of Park Street. April 29.

$3,000—C. C. Gillett to F. B. Mathews, lot 30x80 feet, west side Roach Street, 298 feet south of West Fair Street. April 16.

$5,000—Mrs. Jennie P. Baggett to A. W. and W. M. Callaway, lot 50x188 feet, south side Hope Street, 100 feet west of Humphries Street. April 18.

$31,000—George Gordon to Mrs. Editha W. Wilcox, No. 58 North Butler Street, 97x261 feet. April, 1913.

$6,000—Mike G. Azar to same, lot 38x100 feet, southwest side Armstrong Place, 164 feet northwest of Butler Street. April, 1913.

$5,400—T. P. Turner to H. S. Terry, No. 52 Oglethorpe Avenue, 32x190 feet. April 10.

$7,000—W. H. Wynne to Mrs. Hattie W. Ashley, lot 40x93 feet, southeast side Williams Mill Road, 161 feet southwest of Augusta Avenue. April 3.

$4,000—Edward M. Durant to J. H. Elrod, lot 44x108 feet, west side Durant Place, 430 feet north of Ponce DeLeon Avenue. April 16.

$20,000—L. F. Blalock to John A. Boykin and H. A. Etheridge, lot 50x195 feet, west side West Peachtree Street, 100 feet north of Mills Street, June 5, 1911.

Transferred to James L. Wright, January 28, 1913.

Transferred to Miss Bertha Schroeter, March 21, 1913.

$7,600—E. W. Bigham to J. C. Stallworth, lot 50x125 feet, west side Main Avenue of Dickson Place, 190 feet north of Eleventh Street. July 2, 1909.

Transferred to Dennis J. Griffin, April, 1913.

REAL ESTATE FOR SALE.

FOR SALE—Three-room house, in white section, three doors off Highland Avenue. Price $650. Call McMillan. Ivy 5382. 48-30-4

NICE LOT, 100 by 200, in Decatur Heights. Close to car line. $150 cash, balance $6.80 a month. No taxes, no interest. Price $340. Address Owner, 38 Broyles Street, Atlanta, Ga. 4-27-17

WILL SELL beautiful east front lot at East Lake for $600 on terms $50 cash, balance $10 monthly. Be quick. Owner, Box 743, care Georgian. 50-29-4

WE offer for sale a Druid Hills lot at a bargain. Address Box 410, care Georgian. 43-29-4

ON THE PRADO, Ansley Park, near Piedmont car, large two-story home; two baths, servant's room, with toilet; thoroughly modern; for exchange. Address Box 51, care Georgian. 203-28-4

LEASE OR SALE—Artistic bungalow; screened, tiled, furnace, garage. Address "Ansley Park," care Georgian. 112-27-4

NEW SUBDIVISION—150 large lots, close to car line, in beautiful suburb of Atlanta, $100 each; $5 down, $2.50 a month; no interest, no taxes. No trouble to show this property. Greater Atlanta Realty Company, 608 Grant Building. Phone Ivy 5513. 4-27-43

BEAUTIFUL suburban home site, six acres, on car line; will sell on easy terms or exchange for city property. Owner, Box 813, care Georgian. 4-23-11

LET US BUILD you a home. Will buy you a lot or pay off your lot. Terms to suit. 400 Temple Court. Main 4189. 4-18-43

REAL ESTATE FOR SALE OR EXCHANGE.

FOR SALE OR EXCHANGE—One brick store house 22x80 centrally located in Fayetteville, Ga.; 8 per cent investment; no agency need apply. Address J. B. E., 363 Euclid Avenue, Atlanta, Ga. 4-29-28

FOR SALE OR EXCHANGE by owner, five-room house with five, ten or fifteen acres, five miles from center of city. W. W. Moore, 1 Abbott. Phone West 1236. 4-24-4

FOR BEAUTIFUL HOMES and building lots in College Park, the most desirable suburb of Atlanta, see I. C. McCrory.

REAL ESTATE WANTED.

ONE DOUBLE house in cheap negro locality, three rooms each side. Give price and location when replying. Cash. P. O. Box 150, Atlanta, Ga. 4-19-2

MEDICAL.

DROPSY CURED—Relieves shortness of breath in 36 to 48 hours. Reduces swelling in fifteen to twenty days. Collum Dropsy Remedy Company, 408 Austell Bldg., Atlanta, Ga. 5-25-11

DEWBERRY'S DELIGHT.

WORKS white you sleep. It acts on the liver, bowels and the kidneys and removes the foul waste matter from the intestinal tract that causes 90 per cent of all human ills. Office, 98 Ashby Street. 4-9-16

DR. EDMONDSON'S Tansy, Pennyroyal and Cotton Root Pills, a safe and reliable treatment for painful and suppressed menstruation, irregularities and similar obstructions. Trial box by mail, 50c. Frank Edmondson & Bro., manufacturing chemists, 11 North Broad St., Atlanta.

REAL ESTATE FOR SALE. HOUSES FOR RENT.

W. A. FOSTER & RAYMOND ROBSON

REAL ESTATE, RENTING AND LOANS. 11 EDGEWOOD AVE.

FOR SALE.

TWO new six-room bungalows on Chatham Street, just off Moreland Avenue; hardwood floors, combination fixtures, bath, etc.; on nice large lots. Price $4,500; on easy terms. See Mr. Martin.

A VACANT LOT, 46 by 168; one of the few left on McLendon Street; nicely elevated; facing north; near Moreland Avenue. Price $1,950. See Mr. Cohen.

10½ ACRES of land not far from the River car line, with four-room house; convenient to schools and churches. Only $2,000. Reasonable terms. See Mr. White.

ON VAUGHN STREET, one block from South Decatur and East Lake car line, we have three nice homes of five rooms each, on lots 60 by 400, a small farm. We are going to sell these places for $2,250; $200 cash, and $15 per month. See Mr. Radford.

ON PIEDMONT AVENUE, near Houston, a sub-division of lots, ranging in size from 23 by 140 feet to 25 by 180 feet, at $175 a foot, on terms of one-fifth cash and balance one, two, three, four years, with 6 per cent interest. These are good buys. See Mr. Collins.

IF YOU HAVE MONEY to lend, we can place it safely.

FOR RENT.

7-r. h., 65 Austin Avenue $40.00
6-r. h., 22 Grady Place 20.00
6-r. h., 41 Gordon Avenue, Kirkwood, Ga. 30.00
6-r. h., 1170 DeKalb Avenue 20.00
6-r. h., corner Harvard and Maiden Lane, College Park.. 20.00
6-r. apt. Stockton Apartments.. 25.00
6-r. flat 193 Capitol Avenue 33.10
6-r. flat 40-A Eugenia Street 25.00
6-r. h., 21 Warren Street 20.00
6-r. h., 17 Lucile Avenue 25.00
6-r. h., 1166 DeKalb Avenue 27.50
6-r. h., 411 Greenwood Avenue. 25.00
6-r. h., 36 Murray Hill Avenue.. 22.50
6-r. h., 44 Howard Street, Kirkwood, Ga. 22.50
6-r. h., 682 S. Boulevard 25.00
6-r. h., 12 Howard Street, Kirkwood, Ga. 22.50
6-r. h., 61 Mansfield 25.00
6-r. h., 40 Whiteford Avenue 30.00
6-r. h., 28 S. Warren 15.00
6-r. h., 140 Drexell Street 25.00
6-r. h., 9 Lyons Street 25.00
6-r. h., 49 Mills Street 17.50
6-r. h., 127 W. Boulevard DeKalb 20.00
6-r. h., 60 Highland Avenue..... 20.00
6-r. h., 210 Sells Avenue 30.00
6-r. h., DeKalb Ave., Oakhurst. 17.50
6-r. h., 289 East Fifth Street.... 32.50

AND A LONG LIST of larger and smaller houses, and we always take pleasure in showing them. Come to see us.

FOR RENT.

456 LUCKIE STREET—On the west side of Luckie Street, between Nesbit and North Avenue, we have a three-story fourteen-room frame; has gas, hot and cold water, bath, washstand, closet, sink and electric lights; in good condition; the street cars in front. Lot 40 by 100. $60.

WE PUBLISH A WEEKLY RENT BULLETIN, giving a good description of everything we have for rent. Get a copy.

JOHN J. WOODSIDE.
Atlanta Phone 618. 12 AUBURN AVE. Bell phone Ivy 671.

FOR RENT BY

Chas. P. Glover Realty Co.

2½ WALTON ST.

12-r. h., 40 West End Avenue .. $ 50.00
12-r. h., 17 East North Avenue.. 100.00
12-r. h., 386 Spring Street 40.00
12-r. h., 82 Central Place 35.00
10-r. h., Ponce DeLeon Avenue. 75.00
9-r. h., 423 Gordon Street 45.00
8-r. h., 3 West Eighth Street (furnished) 75.00
8-r. h., 531 Courtland Street... 47.50
8-r. h., 739 North Boulevard... 42.50
8-r. h., 54 East Cain Street.... .....
7-r. h., 197 Capitol Avenue.... 45.00
6-r. h., 29 Palmetto Avenue.... 15.00
6-r. h., 165 Highland Avenue... 30.00
6-r. h., 227 Peeples Street 32.50
6-r. h., 261 East Georgia Ave.. $27.50
6-r. h., 133 North Lawn Street 25.00
6-r. h., 137 Venable Street 18.00
6-r. h., 21 Daley Street 13.50
6-r. h., 989 Glenwood Avenue.. 16.50
5-r. h., 31 Turman Avenue..... 25.00
4-r. h., 111 Kelly Street 18.00
4-r. h., 211½ Whitehall Street . 15.00
4-r. h., 1 Forrest Street 9.50
3-r. h., 722 East Fair Street .. 6.60
3-r. h., 63 Tumlin Street 6.60
3-r. h., 46 Hampton Street 6.60
3-r. h., 26 Tennessee Avenue .. 8.60
3-r. h., 1 Connecticut Avenue.. 8.00

REAL ESTATE FOR SALE. REAL ESTATE FOR SALE.

No. 269 Juniper Street

A Desirable Home Near Tenth St.

THIS IS not a rented-out place, but a well-kept home occupied by the owner. It is a house that is new and modern in its appointments, one that has been maintained in a high state of efficiency. The location is the very best. Price $9,000. Reasonable terms.

Forrest & George Adair

AN IDEAL HOME

IF YOU are looking for a nice home THIS IS what you want. On McLendon Avenue, eight-room two-story, hardwood floors, gas and electricity, newly paved street, on beautifully elevated lot 44x160. Price $6,250; easy payments. LET US SHOW YOU THIS, THIS IS A SPLENDID HOME ON THE NORTH SIDE, and is cheap at this price.

J. R. SMITH & J. H. EWING

REAL ESTATE, RENTING, LOANS.
Ivy 1513. 130 Peachtree Street. Atlanta 2865.

Look These Over

$7,000—Ansley Park home; eight rooms; lot 60 by 400; near car line; easy terms.

$4,000—Ansley Park home; six rooms; lot 60 by 200; near car line; easy terms.

$1,500—Ormewood Park; beautiful corner lot; 150 by 150, on car line; paved street; city water and electric lights; easy terms.

THOMSON & LYNES
15-20 WALTON STREET. BOTH PHONES.

FOR SALE BY

GREENE REALTY COMPANY

GRANT PARK COTTAGE.

We have a 6-room cottage on one of the prettiest South Side streets, has all conveniences, and a real home to be appreciated. Only $3,500, on terms. SEE US QU

THE ATLANTA GEORGIAN
Published Every Afternoon Except Sunday
By THE GEORGIAN COMPANY
At 29 East Alabama St., Atlanta, Ga.
Entered as second-class matter at postoffice at Atlanta, under act of March 3,1873
Subscription Price—Delivered by carrier, 10 cents a week. By mail, $5.00 a year.
Payable in Advance.

President Wilson, These Ought to Be the UNITED States

The States and the President They Elect Should Be UNITED, Not Opposing Each Other to Oblige Some Foreign State

Copyright, 1913.

If this country SHOULD get into a war with Japan, would not President Wilson feel part of the responsibility resting upon him?

The people of Japan are intelligent and they are not going to fight this country while the country is UNITED.

But if they get, as they must get, from President Wilson the idea that the country is NOT united, that California in defending herself has not the approval of her sister States—then Japan will feel inclined to take advantage of the condition of a nation NOT UNITED.

Mr. Wilson's public condemnation of California—a State in which conditions are absolutely unknown to him—is a misfortune to California, and more of a misfortune to the whole country.

This nation has prospered and developed as a united nation.

We have let the outside world know that the interest of one part of this country was the interest of the whole country.

We have not felt that any one of the States in legislating for itself, defending itself against undesirable population or harmful land ownership, would lack the support of the other States.

Mr. Wilson and his Secretary of State, Mr. Bryan, have announced to the world that California is out of sympathy with the rest of the United States, and that her acts, perfectly legal and proper to those who understand California conditions, are not approved by the President of the United States, and, as he puts it, NOT APPROVED BY THE CITIZENS OF THE COUNTRY IN GENERAL.

If some English or French or German or other ruler had lectured California, as Wilson has done, the people of the country might understand it.

But the people of this country do not understand that the President of the United States, who represents California as he does every other State in the Union, should publicly, emphatically and repeatedly side against California, allying himself with the unjustifiable demands of Japan, and encouraging the belligerent attitude of Japan and her hostile and critical tone toward this country.

Those who know conditions as Mr. Wilson could not possibly learn them in his study at Princeton are aware of the fact THAT CALIFORNIA MUST PROTECT HERSELF AGAINST ASIATIC LABOR AND ASIATIC LAND OWNERSHIP.

This continent, and especially that part of it facing on the Pacific, will remain either European in its population or become Asiatic.

It cannot be half and half. The Asiatic population and the European populations do not mix and have never mixed.

Where the Asiatics have been invaders, since the days of Attila and before, the Asiatics have been overwhelmed and destroyed by those whom they invaded.

Or the invaders have overwhelmed the invaded and made their territory Asiatic.

The Pacific Coast must be kept European in its population, or we must consent to its becoming Asiatic.

Mr. Wilson, we presume, will admit that it will be better for this country to keep conditions as they are, to keep the population of the Pacific Coast a population progressive with the standards of the United States and not change it for a population with the standards of Japan or of China.

Californians, our frontiersmen of the Pacific, have a hard task; they have done it well, and they have acted temperately.

THEY CAN NOT PERMIT ASIATIC INVASION, THEY MUST NOT PERMIT IT, AND THEY WILL NOT PERMIT IT.

Nothing that Mr. Wilson can say, and nothing that his Secretary of State, Mr. Bryan, can spout will change the attitude of California.

The men who live out there, who created that State and developed it, OWN IT AND MEAN TO CONTINUE IN OWNERSHIP.

They will not, to oblige Mr. Wilson or his theories, and they will not, to oblige Mr. Bryan or his fallacies, turn over to Japan or any other Asiatic nation the land that they have cultivated, fought for and won.

All that Mr. Wilson can do will not change the determination of the Californians.

But Mr. Wilson can continue along his present dangerous path, encouraging Japan in her warlike attitude, justifying the complaints of her citizens apparently, whereas they have NO just complaint.

These are the UNITED States. California is one of the United States.

Wilson is the President of all of the United States. And his public utterances should never fail to give the impression that these States ARE UNITED, united against Japan, against China, against the whole world if necessary, wherever the interests of one of the States are involved.

Mr. Wilson has studied history very deeply, so it is said.

He ought to know that the great original objection to a union of the States was the fear on the part of weaker States that their interests would be forgotten in the selfish scramble of bigger and more powerful communities.

Mr. Wilson is now justifying that fear which filled the minds of the smaller States among the original thirteen when he makes it appear that theories prevailing in Washington or theories prevailing in Lincoln, Nebr., will use the power of government to interfere with the rights and the vital interests of one of the States in favor of an alien Power.

Hunting the Bungalow

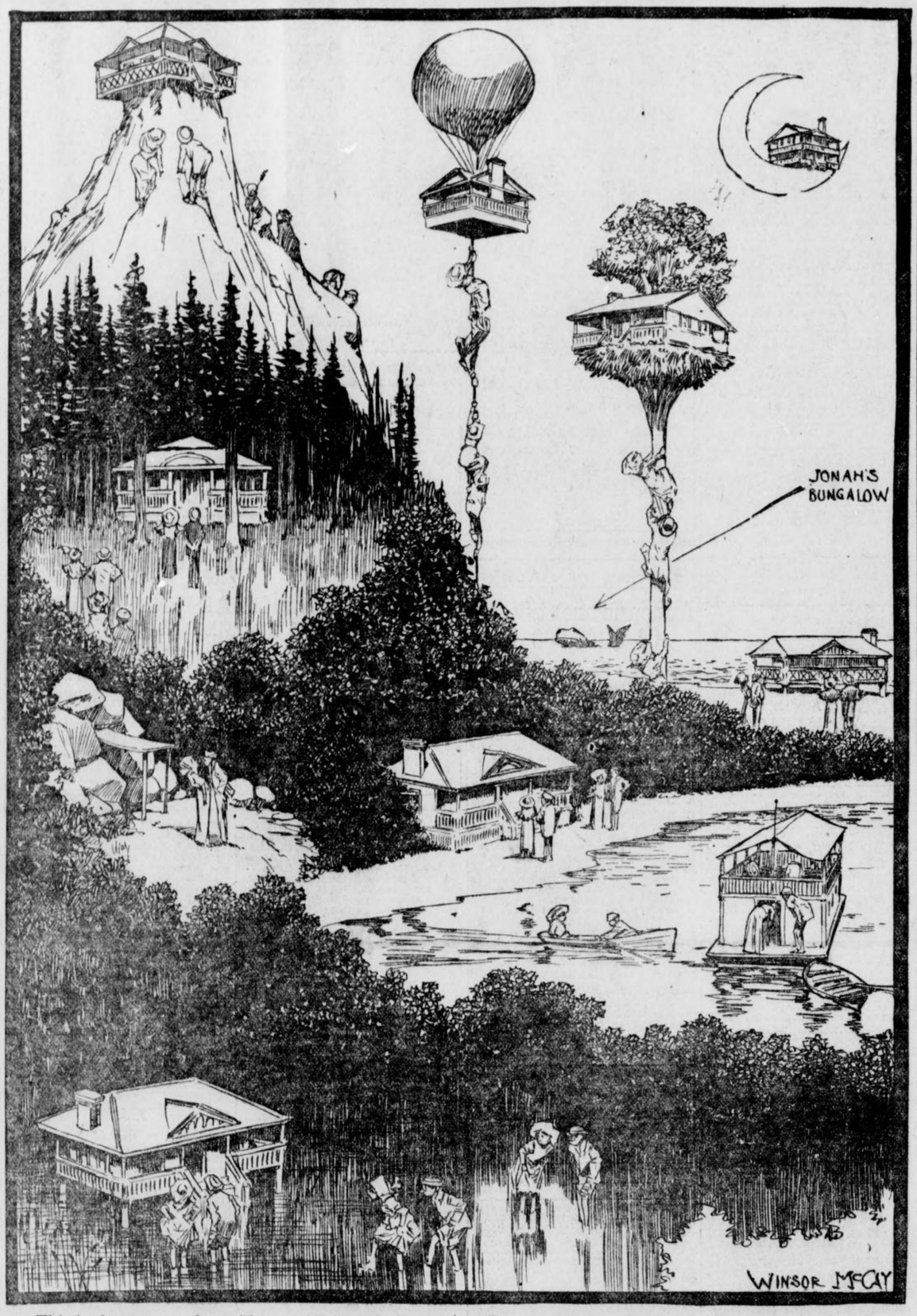

This is the season of sunshine, pure air and pleasure—in the country and at the seashore. It's your duty to get away from the paved streets and city dust, out into the country or seashore, with your wife and babies. As we said in a recent editorial:

"Get out where you can see the sun in the day time and the stars at night, where your children can grow up, noticing the change of the seasons, realizing that such things exist as Spring, Summer, Autumn and Winter."

DR. PARKHURST

Writes on

Concentrated Wealth



If the world's riches were divided per capita, he says, Progress would be instantly suspended.

Written For The Georgian

By the Rev. Dr. C. H. Parkhurst

SHORTLY after the celebration of the late Cyrus Field's golden wedding I happened to meet him somewhere downtown and our conversation naturally turned upon the public event which had just transpired, and which had meant so much to him, especially because of the large number of cablegrams which he received from notable people in England congratulating him on his success in laying the first oceanic cable.

Obstacles He Encountered.

He went on to speak of the obstacles which he had encountered in the course of that achievement, the large amount of money which had been required in order to carry it through, and wound up with the emphatic declaration that it takes a great deal of money to accomplish large results and that even then the undertaking will be a failure unless the large money is at the disposal of a single mind and is principally the contents of one man's purse, and not an accumulation of pennies collected by passing around the hat among a crowd of the impecunious.

There is among us a rather widely prevailing feeling of antagonism toward those who are immensely rich, and that feeling is very often thoroughly justified.

It is justified when their wealth has been accumulated by dishonorable means and is the sum total of what has been overbearingly extracted from the pockets of those having small holdings.

And He Was Right.

It is justified also when the money which has been accumulated—whatever the process in accumulation, honest or dishonest—is employed and expended in accordance with the unchristian principle that a man may do what he will with his own.

But the feeling of antagonism is not justified on any such ground as that a man has wealth and a vast amount of it, for we never should have reached our present stage of civilization if we had not had such men and a great many of them.

Cyrus Field was right.

His doctrine is guaranteed by his own achievement.

He made it possible for people to talk to each other across the sea without their communication being subject to the delay of going by sailing vessel or steamer. He was able to do it by means of the concentration of capital subject to his own disposal and mode of expenditure.

If a man wants to go West he is no longer obliged to go on foot or to be transported in an emigrant caravan. The reason why such tedious method of travel has ceased to be necessary is that certain aggressive pioneers have had the control of enough money to track the continent with iron roadways and equip them with steam carriages.

We are all of us every day enjoying advantages that have been put within our reach by men that were immensely wealthy. If we are of a jealous disposition it may maks us uncomfortable to realize how dependent we are upon what has been done for us by those who are infinitely more favorably circumstanced than we. If so, the best thing we can do is to get over our jealousy and not convert our blessings into curses by being soured by the way in which our blessings, many of them, have come to us.

Good in Use; Bad in Abuse.

We ought rather to be grateful that there are so many in the world who have honestly acquired large money and who are making so considerable a part of it accrue to public advantage.

Were we all of us to throw our entire property into one huge melting pot and then divide up per capita, everything in the shape of progress would be instantly suspended and the suspension would be continued till some progressive spirits were able to rise above the dead level of financial equality and set the wheels of progress to rolling again.

There is nothing in the foregoing that contradicts the fact that concentration of capital may work to public disadvantage; but that is only in keeping with the principle that whatever is good in the use may become bad in the abuse.

Getting Advice From "Successes"

By JAMES J. MONTAGUE

I DECIDED to be a lawyer. I thought it would be pleasant to sway juries like reeds and to move even the grim, gray judge to tears as I pleaded for the life of the innocent boy before him—the pallid victim of circumstantial evidence whose untimely taking off would mean the serious annoyance of his aged mother.

I went to Judge Bunker, therefore, and told him of my purpose. He scowled. "Nonsense!" he said. "Go into any profession but the law. There are three hundred lawyers to one client now. You'd starve."

I ventured to suggest that Judge Bunker himself, padded out with three hundred pounds of avoirdupois, looked anything but a "starveling."

"Yes," he admitted, "I've been moderately successful. But I had—er—some native ability, and to that I have added unremitting study, privation, self-sacrifice, labor such as the slave in the galleys never dreamed of in his most laborious hours. No, young man, you must not try the law."

Plumber's Lament.

Giving up the law, therefore, I cast about for something else. I found a plumber sitting on the doorstep of his unpretentious house reading the evening paper and puffing a very good cigar. It occurred to me that since I could not be a lawyer, a plumber's life would suit me reasonably well. I confided to the plumber my ambitions.

"Not a chance," he said, kindly. "Any other business, yes; mine, no. Kicks from customers, burned fingers from gasoline furnaces, jokes in the newspapers—profits, nothing. The business is overcrowded. Go to doctoring if you want to get rich. Look at this fellow Friedmann, selling medicated turtle soup for a hundred dollars a can! I wish I'd thought of that when I started out in business."

I didn't want to be a doctor. I have an aversion to night work. So I applied to a policeman.

"Sir," I said, "I would like to be a hero like you, to beat with my stick on the pavement and summon the reserves and then lead them on a thrilling and successful attack on a squad of taxicab bandits. How can I go about it?"

"Don't," said the policeman. "The business is overcrowded. Wot with the newspapers knockin' ye with wan hand an' forgetting to tell of the good ye do with the other, the game is no good."

Painter's Special Talent.

Apparently there was no hope on the force. But I had to live. On the corner was a painter, patiently massaging a house, his attire, considering his vocation, neat; his face a picture of contentment. I asked his advice about joining his useful profession.

He leaned on his brush, lit his pipe, frowned, and said:

"Any business but this. It's overcrowded. Besides, it's hard work, and there's few can do it right. Yes, I stuck, of course, but I got a talent for this business. You can't go judging yourself by me."

Now, it was apparent by this time that nobody was going to advise me to go into his own profession. So I made up my mind to shift my tactics. I did. I asked a college professor what he thought of deep sea fishing as a vocation. He enthusiastically advised me to embark upon it. And some day, perhaps, I shall.

History Supplanting Fiction

By GARRETT P. SERVISS.

THE very important statement is made by superintendents of great public libraries that books of fiction are losing in popularity as compared with works of a more solid and instructive nature. Books on science and history are said to be particularly in demand.

The habitual novel reader may stick at that. He thinks that HE uses his imagination when he reads his favorite stories. But ask him to construct a clear mental picture of anything outside the conventional scenes of the novelists and he will flutter like a bird that has never learned the use of its wings.

Knows Little of History.

You will usually find that he is incapable of understanding the real working of any of the great mechanisms that have transformed the life of the modern world. He sees the outside, but he has not imagination enough to bring the inside before his mental vision. He gets his idea of a great aeroplane from a sketchy story by Rudyard Kipling.

Instead of dealing with the great characters and scenes of history for himself, and reconstructing them in his mind, he reads fanciful "historical novels" in which facts are distorted, famous men and women caricatured, and false scenes presented. He fancies that he is USING his imagination when he is only riding on the wings of some other man's imagination.

He might grow very wise about the world of men and women amid which he lives if he would study THEM, but he studies only the more or less foolish representations of them made by novelists. Let every intelligent person imitate what the conscientious novelist himself does by exercising his imagination directly upon the scenes of daily life, as presented by his own observations and by the newspapers, and he will quickly develop mental powers that will surprise him and he will also discover that his favorite authors have missed, or disregarded, or falsified, many of the most important and interesting things.

An illustration of the real use of the imagination may be witnessed any afternoon in front of a newspaper bulletin board, where a telegraphic picture of the struggles on the baseball grounds is presented. The imaginative boy in such a situation is almost as well placed as if he were sitting on the bleachers. He SEES the twirled ball shoot over the diamond; he SEES the wild grab of the catcher; he HEARS the swat of the bat, and SEES the runner speeding from bag to bag, and he cannot restrain his clarion voice when a run is scored by his favorite player in the glowing field of his imagination.

Later he READS the history of what he has already SEEN, and renews his joy in memory. If he were simply reading the story of an imaginary game it would be somebody else's picture that he would have before his mind, and he would feel the essential falseness of the representation.

The scenes of this world are enormously interesting, if only we will fill them out with the imagination and use for the purpose our own and not some other person's imagination. This applies to the history of past times. It is no advantage to us to see General Washington in a novel, but it is an immense advantage to see him with our own minds' eye. The reason why history is not a more favorite study is solely because most persons have not learned to use the imagination independently. To a properly trained mind the accounts of Nero by the Roman historians is a thousand times more interesting and vivid than Sienkewicz's fanciful picture of him in "Quo Vadis," because the thoughtful reader of the histories uses his own imagination untrammelled, and fills in the outlines in the way that seems to him the most probable and pleasing. The plainest facts are full of the deepest romance if only we educate the mind to get out of them what they contain.

Historic Heroes Interesting.

The country boy who when the spring thaws have started miniature rivers flowing from every snowbank follows those streams through the fields, wondering at their roaring cataracts, noting their sudden bends, observing where they issue into plains and spread themselves into lakes, and animating their shores with imaginary cities, finds a higher pleasure and a better exercise for his imagination than in reading "Robinson Crusoe." He makes a whole world of his father's farm, with its mountains, its prairies, its great capitals, and its warring nations. The day is too short for him.

The life of Galileo, or Napoleon or Peter the Great, or Isaac Newton is more interesting than any story that was ever written. The accounts of the spectroscope, the telescope, wireless telegraphy, aviation, far exceed, in genuine interest, the tales of the "Arabian Nights."

EXTRA

THE ATLANTA GEORGIAN

AFTERNOON EDITION

Read for Profit--GEORGIAN WANT ADS--Use for Results

VOL. XI. NO. 230. ATLANTA, GA., WEDNESDAY, APRIL 30, 1913. 2 CENTS EVERYWHERE PAY NO MORE.

GREAT CROWD AT PHAGAN INQUEST

Police Claim Evidence in Murder Mystery Now Complete

ANTI-JAP BILL TO PASS IN SPITE OF WILSON'S 'DON'T'

California's Governor, in Statement, Says Bryan's Protest Will Go Unheeded,

SACRAMENTO, April 30.—So far as the results of last night's conference between William J. Bryan and the California legislators are concerned, they have not advanced the cause of the President and his Secretary of State an inch.

When the conference was over there was a general knowledge that the anti-alien bill prepared by Attorney General Webb, under the eye of the Governor, and with the advice of that Governor's confidential friends, will be passed by the Legislature and promptly signed by Governor Johnson.

The Governor to-day dictated a statement to the effect that conferences with Secretary Bryan are over and that the time for passing the law has come. He said:

"The conferences between the Secretary of State and Legislature were concluded last night. We were delighted with Mr. Bryan and all that he said was given the most attentive and respectful consideration. Every opportunity was accorded him, and the conference closed only when he stated he had nothing further to say.

No Desire to Embarrass U. S.

"The members of the Government of California with unanimity expressed themselves as desiring to aid the national Government and in no wise to embarrass it. The spirit pervading the meetings was one of friendly co-operation and full of patriotic purpose.

"I think the majority of the legislators felt, and I certainly do myself, that no sufficient reason has thus far been presented to cause California to halt in any contemplated legislation. If any law be enacted, it may be safely asserted, treaty obligations will be scrupulously observed.

Japanese Not Singled Out.

"The Japanese will not be singled out by any act. The classification made by the naturalization laws of the nation, established by the Constitution of California, and sanctioned by the laws of other States, will probably be followed.

"This, of course, it is our legal and moral right to do, and such enactment by California can not justly and logically be either offensive or discriminatory."

Significance was seen to-day in the action of the State Senate in adopting as a substitute for the pending land bill the one prepared by Attorney General Webb. The bill was adopted after Secretary Bryan had informed the legislators that the bill was not satisfactory to President Wilson.

Flies Over Isthmus With a Passenger

Robert Fowler, American Aviator, Pilots Hydroaeroplane Along Route of Panama Canal.

COLON, April 30.—Robert G. Fowler, the American aviator, made a flight across the isthmus in a hydroaeroplane with a passenger.

Fowler left Panama Beach at 9:45 a. m. He circled over Panama City and the entrance to the canal for more than half an hour, and then turned in the direction of Colon. He met strong wind currents over Culebra, but was able to carry out various evolutions.

He crossed over to Cristobal, and the motor began to miss fire, and then stopped suddenly, owing to the failure of the gasoline supply.

CANADIAN PRAIRIE FIRES DAMAGE MANY FARMS

MOOSE JAW, SASKATCHEWAN, April 30.—Despite rain and snow, prairie fires still are raging fiercely in Southern Saskatchewan, doing immense damage to settler's farms. Already the damage amounts to hundreds of thousands of dollars.



Americans in Paris At Brilliant Wedding

Francis Junkin, Rich New York Lawyer, and Widow of Multi-Millionaire Crane Married.

Special Cable to The Atlanta Georgian.

PARIS, April 30.—One of the most brilliant American weddings ever held in Europe to-day united in marriage Francis T. A. Junkin, a rich lawyer of New York and Chicago, to Mrs. R. T. Crane, of Chicago, widow of the multi-millionaire ironmaster. Mrs. Crane was married under her maiden name, Miss Emily Hutchinson.

The civil ceremony took place in the office of the Mayor of the eighth arrondissement and the religious ceremony was held in Holy Trinity Church.

The religious rites were witnessed by a throng of well-known persons, including the most prominent members of the American colony.

Friends of Daniels to Rebuild His Plant

Stock Company Organized at Raleigh to Aid Newspaper Hard-Hit by Recent Fire.

RALEIGH, N. C., April 30.—Secretary of the Navy Daniels has returned to Washington, after arranging for immediately rebuilding his destroyed News and Observer plant. The loss was $100,000 and insurance small.

A movement has been begun by which several hundred of Daniels' friends raised money for construction work. Each takes $100 in stock upon which a subscription to the paper will be the annual dividend. Daniels later may buy the stock and will hold the majority shares. He came into ownership of the paper on the same plan. Buying back the stock he gave each former subscriber the paper for ten years.

China Accepts Loan Despite Public Cry

Minister of Foreign Affairs in Note to Powers Acts for Government.

Special Cable to The Atlanta Georgian.

PEKIN, April 30.—The Chinese Minister of Foreign Affairs to-day handed to representatives of the foreign powers interested in the quintuple loan of $125,000,000 to China a note accepting complete responsibility for the loan on behalf of the present and future governments of the republic.

Following so closely upon reports that President Yuan Shi Kai had decided to resign because of the public hostility against the terms of the loan contract, this was regarded as a clever political coup to enable Yuan to retain his political prestige.

'WE INTEND TO WIN,' SAY PONY CONTESTANTS

Contenders in Georgian-Sunday American Race for Twelve Shetlands Determined.

"We intend to win!"

Every contestant who has entered The Georgian and Sunday American race for the twelve beautiful Shetland ponies announces his determination to win.

That is the right spirit, of course. No use entering unless you intend to win.

But don't let the ambitions of others deter you from trying your skill. Your determination may be just as strong—may be stronger than those already in the race.

Particulars of The Georgian and American's pony contest are announced again to-day.

And did you see the picture of one of the ponies yesterday? Did you ever see a sturdier, more intelligent, more serviceable little animal portrayed? Well, the other eleven are just as attractive, and the carts are just the sort such fine animals are proud to pull.

Naturally the children of Atlanta are all agog.

Children Win Parent Over.

"My children have been teasing me for a pony ever since they've been old enough to think of such things," said a prominent business man yesterday. "Since The Georgian and Sunday American have been announcing free ponies and carts the youngsters won't let me rest. I guess I'll have to let them try."

Here will be keen contenders—children who have wanted a pony ever since they were old enough to think of such things. There are hundreds of children in Atlanta who have felt just that way. Scores of them will enter the contest.

We have no thought but that the contest will be a great success and will result in getting for The Georgian and American myriads of subscribers, the friends of the children.

The point we wish to emphasize now is that this is the time to enter. It is our honest belief that most of the prize-winners will be the children who start at once.

So send in the nomination blank, which is good for 1,000 votes at the start; begin saving the vote coupons from The Georgian and American from Thursday on, and start at once getting your friends to subscribe for The Georgian and Sunday American.

On another page you will find the limits of the city districts, and the particulars for out-of-town contestants, together with the scale of voting strength the subscriptions for various periods of time give you credit for in the contest.

Worth while work, worth while prizes—you can't afford to stay out of the pony outfit contest, if you love ponies—and who doesn't?



A new photograph of Mary Phagan.

'LOOKS LIKE FRANK IS TRYING TO PUT CRIME ON ME,' SAYS LEE

A formal statement from Newt Lee, the negro night watchman arrested after he had telephoned the police of the finding of Mary Phagan's mutilated body, was given to the public for the first time to-day. In it he made a sweeping denial of complicity in or knowledge of the crime and said:

"It looks like Mr. Frank was trying to put the crime on me."

Staggering from the weariness of two days of the "third degree," and bleary-eyed from the persistent attentions of detectives who went to his cell in relays to question him, giving him little chance to rest, Lee was brought out to talk to the reporters.

Lee is a dark mulatto with a bullet-shaped head in the back, thick lips, thick neck, broad nose and an appearance of slow-wittedness.

"It looks like Mr. Frank was trying to put the crime on me," he commenced. "He told the folks that my punch record was all right. Then he said that there were two or three punches missing.

"I went on at 6 o'clock at the factory Saturday night. Gantt was there to get his shoes, but he left in about 20 minutes. I didn't know the Phagan girl. I don't know I ever saw her.

"Frank called me up that night. He didn't very often do this.

"I didn't find the girl's body before because I didn't always inspect the whole basement on my regular rounds. Mr. Frank had told me that I needn't go all through it every time and that's all I had to do was to see that there was no fire down there.

"That shirt they've got is my shirt, all right, or else it is one mighty like it. But I don't know where they got it. I hadn't seen it for most two years. There's a barrel that I put old clothes in to tear up into rags. I got the clothes washed and then put them in there. I reckon I must have put this old shirt in there a long time ago.

"This shirt I've got on, I've worn more than a week. I always change my shirt on Sunday and I had worn this shirt just a week when I was arrested last Sunday morning after I telephoned the police."

Reward $2,700

The Georgian's Offer of $500 Reward for EXCLUSIVE Information Leading to the Arrest and Conviction of the Slayer of Mary Phagan Has Caused the State, the City and Others to Offer Additional Sums. The Amount Now Stands $2'700.

NEW ARRESTS LIKELY; LEO FRANK STILL HELD; CASE AGAINST NEGRO

Inquest Into Slaying of Factory Girl Begins, and Flood of New Light Is Expected To Be Thrown on the Tragedy---Lee Maintains His Story.

Th Phagan inquest began to-day at police headquarters. It seemed likely when this edition of The Georgian went to press that a flood of light would be thrown on the murder mystery before the day was over.

Notwithstanding what the police said yesterday—that the mystery had been solved—it does not appear at this time as though it had been solved at all. Various statements have been made by the police officials, that so far have not been borne out by actual facts.

Chief of Detectives Lanford seems to think that there is more evidence against the night watchman, Lee, than any other person, although new mystery is added to this phase of the case with the announcement that other arrests would be made to-day.

Frank is still held by the police.

Every effort to break Lee down and make him confess has failed so far.

Handwriting experts declare that Lee is the author of the mysterious letters that were found.

The bloody stained shirt that belonged to Lee is one of the most important pieces of evidence yet discovered. There has been some doubt expressed as to whether this garment really belonged to Lee.

The inquest at 9 o'clock at the police station. The witnesses and jurors were summoned to meet there instead of at Bloomfield's undertaking establishment at the request of Chief of Detectives Lanford.

Many persons, thinking that the original plan would be carried out, congregated in excited and curious groups outside the Bloomfield building. When the news was spread that a change had been made there was a rush for the police station.

Coroner Donehoo had on hand practically every witness who is known to have any knowledge of Mary Phagan, of the persons on whom suspicion has been cast or of the circumstances which, might have been connected with her presence in the National Pencil Fatcory and her foul murder.

L. J. Dewberry, of 302 Cooper Street, came to the inquest with the marks of an exciting experience in a fire early this morning upon him.

Dewberry was at the home of his brother-in-law, F. J. Coll, last night. Early this morning the building took fire and Dewberry escaped by the narrowest of margins. He was able to save his clothes and watch, but left his wallet in the flames. The remainder of the occupants did not save their clothes.

Excitement was high when the taking of testimony, but there were no signs of disorder nor of a demonstration against any of the prisoners.

Light will be thrown on the reason for the detention of Leo Frank in the police station all of yesterday afternoon and last night with the detectives insisting that he was not under actual arrest.

The detectives have been reluctant to say anything of the results of the severe grillings they have given both Lee and Frank. They will tell of these to-day when the Coroner's jury sits and decides who shall be held for an investigation by the Grand Jury.

The detectives are not satisfied with the centering of the damaging evidence on Lee. They are working this morning on new clews which may connect others with the crime.

It is almost as certain that two of the prisoners who have been held in custody since the round-up of suspects began will be released to-day, as it is that the negro Lee will be held.

The men who are practically assured of their freedom are Arthur Mullinax, former conductor, and J. M. Gantt, employed at the National Pencil Factory until three weeks ago.

The detectives have been able to fix no strong evidence upon them. So weak was the case against them that they were entirely ignored by the detectives yesterday. They were not "sweated." They were not even questioned. They simply were left in their cells to themselves, visitors being denied them for the most part. Late in the afternoon Gantt was delivered over into the charge of the Sheriff.

Practically every witness who has been able to throw any

MARY PHAGAN AND HER MOTHER IN VARIOUS POSES



INQUEST ON TO SOLVE PHAGAN SLAYING CASE

Continued From Page One.

light on Atlanta's gripping crime mystery has been summoned to appear before the jury to-day. A few will be only briefly questioned, but others whose knowledge of some of the phases of the mystery is believed to be important will be subjected to a more searching examination.

Net Closing About Lee, Says Lanford

Chief of Detectives Lanford was confident this morning that he and his department had completed a strong case to present to the Grand Jury for indictment. He said that the evidence against the negro night watchman at the National Pencil Factory had grown stronger since yesterday.

He declared, however, that there still appeared the strongest indications that another person, in all probability a white man, was involved in some manner in the crime.

Many puzzling questions have arisen since the closing of the net around Lee began.

The detectives have been utterly unable to trace the girl from the factory after she arrived there Saturday noon to obtain her pay from Leo Frank, the superintendent. They have interviewed every friend and every acquaintance of the girl. None of them saw her at any time Saturday afternoon.

If she was kept in the factory from Saturday noon, it was not Lee who kept her in the building or induced her to stay, for he was not in the building at noon.

Superintendent Frank made this statement to the police himself. He said that the negro came to the factory Saturday afternoon between 3 and 4 o'clock. Frank said that he told the watchman that he needn't stay about the building during the afternoon, but that he should return about 6 o'clock.

Lee went and returned at the time set by his employer. This appears to be undisputed.

With this much granted, these questions are being asked:

"Who was the person, if any, who kept Mary Phagan in the factory, if she was kept there, from the time that she arrived to get her money at noon until the negro watchman arrived at 6 o'clock in the evening?"

Startling and Vital Questions

"If Mary was not kept in the building by some one during these hours, by whom was she induced to enter the building later in the day or at night—surely not, by any stretch of the imagination, by the negro?"

"Is it reasonable to believe that the negro could have lured her into the building after darkness had fallen, or, in fact, that she would have been about the building alone at this time? What could have brought her here?"

"If the negro is guilty of the crime, is it not almost certain that some other person, probably a white man, was responsible for her presence in the building—either a man who kept her there when she came for her pay or one who lured her there after Frank had gone to his home?"

"Where was Mary Phagan between 12 o'clock and 6 o'clock if the crime was committed after all the white men had left the building?"

It also is regarded by many as strange that the negro, as unintelligent as he may be, did not burn or otherwise destroy the blood-stained shirt which he is said to have worn the night of the crime. Instead, the detectives say that he threw it in a barrel where it was found as soon as they made a trip out there.

In spite of the declaration that there is evidence enough on hand to convict and hang the negro, the feeling persists that there are many things to clear up, if they have not already been cleared, by the detectives.

If the crime was committed between noon and shortly after 3 o'clock in the afternoon, the only persons in the building were Arthur White, Harry Denham and Leo Frank, according to the evidence.

Hours Still Unaccounted For

If the crime was committed between shortly after 3 o'clock and 6 o'clock at night, Frank was the only man in the building, known to the public, says the evidence so far produced. Is there another man to be found?

If the crime was committed at some time after 6 o'clock, where was Mary Phagan all this time between noon and 6 o'clock in the evening? That question must be answered if the mystery is to be cleared up.

The public says the case is not concluded. They have not been given enough evidence of such a convincing nature as to bring them to the belief that the negro is solely responsible for the brutal strangling of the Phagan girl.

It is admitted that some of the circumstances are damning. The old shirt found in a barrel in the negro's home makes the case look very black for him. The notes seem to absolutely prove that he had a part in the tragedy—but convicting Newt Lee is far from clearing up the mystery, as the evidence stands to-day.

SPECTACULAR RAID ON SUFFRAGETTES

'Bobbies' Ransack London Headquarters Before Crowds—Arrest Five Militants.

Special Cable to The Atlanta Georgian.

LONDON, April 30.—Renewed activity was shown to-day by the police in their campaign against militant suffragettes. For the second time the headquarters of the Women's Social and Political Union in Kings Way were raided. The raid was a spectacular one, taking place at noon, when the streets were crowded.

The police drove out the occupants and allowed none to enter, while detectives searched the organization's letter files and desks.

Five leading members of the union, the Misses Carr, Lecox, Barrett and Lake and Mrs. Saunders, were arrested on a charge of malicious destruction of property and taken to the Bow Street police station.

The police captured evidence said to relate to the threatened reprisals of the militants if Mrs. Emmeline Pankhurst were returned to jail.

Four Big Topics for Peace Delegates

Americans in Congress in St. Louis To-morrow Hope to Shape The Hague Program.

ST. LOUIS, April 30.—Four matters of worldwide importance will be considered at the fourth American Peace Conference, which will begin here to-morrow. They are:

A world court of arbitration; limitation of armament; Anglo-American peace centenary; Panama Canal treaty dispute.

"We are trying to have the congress influence the program of the next Hague Conference in 1915," Professor Manley O. Hudson, chairman of the Program Committee, has announced.

Emigrant Record Broken.

GLASGOW, SCOTLAND, April 30. More than 4,200 emigrants, a record of departures in one day from the Clyde, are en route to-day for the United States and Canada.

CITY DEATH RATE SHOWS DECREASE

Statistics From 41 Big Towns Give Smaller Number of Fatalities From Diseases.

The death rate is decreasing in the larger cities, according to statistics of the Bureau of Census, of the Department of Commerce, published to-day. For 41 of 50 cities of 100,000 or more population the mortality for 1911 was lower than in 1910, and for 28 of 49 of the cities, making five-year comparisons, the death rate was lower in 1911 than in 1906.

The report shows decrease in the death rate from typhoid fever. In 1911 the rate was 21 in 100,000 population, as compared to 23.5 for 1910 and 21.1 for 1909. Scarlet fever was considerably less fatal than in the years 1908 and 1910. The rate was 8.8 in 100,000 population, as compared with a death rate ranging from 11.14 to 11.9 from 1908 to 1910.

Whooping-cough caused more deaths than measles or scarlet fever. The death rate was 11.3 in 100,000 population.

There was a startling increase in the death rate from pellagra. Deaths in 1911 were 659 as compared with 368 in 1910, an increase of 79 per cent.

Wins Widow He Told of Husband's Death

Commander H. G. McFarland Marries Former Wife of Hero of Kearsarge Disaster.

WASHINGTON, April 30.—Commander H. G. MacFarland who bore the news of the death of Lieut. John Melton Hudgins to his widow, won the hand of Mrs. Hudgins and they were married in St. Thomas's Church, New York City to-day.

Lieutenant Huggins was the hero of the Kearsarge disaster and died while trying to save the men under his command. His widow is the daughter of Mrs. Francis Bergerman, a social leader of Washington, and heiress to a large fortune. Lieutenant and Mrs. Hudgins had one son, Jack, who will be a page at his mother's second wedding next week.

CLOCK 'MISSES' ADD MYSTERY TO PHAGAN CASE

Records Purport to Show Watchman Failed to Register Three Times Saturday Night.

What does the National Pencil Factory time clock show?

It was the duty of Newt Lee, the negro night watchman, to punch it every half-hour. Records brought to the police station purport to show that Lee three times failed to punch the clock.

But Leo M. Frank, superintendent of the factory, told a Georgian reporter Sunday afternoon that Lee had punched the clock regularly and that the clock record was all right.

Misses Were Not Consecutive.

Accepting the evidence of the records at the police station, the case is more beclouded by their introduction than it was before. Although they appear to show that Lee failed three times to punch the clock, these misses were not consecutive and the intervals between punches never were more than one hour.

The records show that the first alleged "miss" was not until after 9:32 Saturday night.

Where, then, was Mary Phagan from the time she drew her pay at noon—when Lee was not in the factory—until 9:32 Saturday night?

Makes Mystery Still Deeper.

And if Frank's first statement was not a mistake and Lee did not miss these three punches, how would Lee have had time to go to his home at 40 Henry Street, change a bloody shirt, and return to the factory within a half-hour?

The introduction of the time clock records has served only to wrap the crime in deeper mystery and to add to the innumerable conflicting pieces of evidence.

Lawyers Undecided On Darden Appeal

Convicted Slayer of Goddard Awaits Transfer to State Farm or the Penitentiary.

Elmer T. Darden, sentenced to three years' imprisonment for slaying C. M. Goddard, to-day is awaiting an order from the Prison Commission which will send him to one of the State farms, or the State penitentiary.

His attorneys, who had said they would appeal the case if Darden was found guilty of murder, or sentenced to ten years or more, had not decided to-day whether they would take an appeal to a higher court.

MEXICAN GENERAL, OJEDA, RELEASED BY U. S. ARMY

SAN DIEGO, CAL., April 30.—General Ojeda, the Mexican general held with his staff at Fort Rosecrans, has been released by Major General William C. Davis by orders received from Washington.

WOMEN STRIKE RIOTERS HURL STONES; ARRESTED

AUBURN, N. Y., April 30.—Six strikers, three women and three men, were arrested to-day in riots near the International Harvester Company twine mill when employees who abandoned the strike and returned to work were met by 150 strike pickets. Stones were thrown, mostly by women.

Pair Held in $16,500 Life Insurance Fraud

J. C. La France and Wife, of Marshfield, Ore., Charged With Substituting Body.

MARSHFIELD, ORE., April 30.—J. C. La France and wife are under arrest at Coquille, charged with insurance fraud.

La France is alleged to have insured his life for $10,000 in the Postal Life Company, of New York, and $6,500 in other companies, and to have gone on a hunting trip on the Clackamas River. A few months later a decomposed body was identified as that of La France.

After the insurance had been paid to the wife it was discovered, it is charged, that La France had passed off another's body as his own.

Brain Food Ordered for Harvard Students

Oatmeal and Rice Replace Pies, Charlotte Russe and Cake on Memorial Hall Menu.

BOSTON, April 30.—Remarkable to say, it is deemed necessary for Harvard students to build up their brains. To this end the Harvard Dining Association, which caters for 1,200 students in Memorial Hall, has tabooed pies, cake, pudding, charlotte russe and all such enervating and brain-weakening delicacies.

In their place the menu offers for dessert at the noonday and twilight meals preparations of thought-stimulating oatmeal and ice. It is very noticeable that the men who stand lowest in their classes pass their plates for a second helping.

New Jersey Bishop Selects Own Grave

Then, Although in the Best of Health, He Places Order for His Tombstone.

TRENTON, N. J., April 30.—Although the Rt. Rev. James A. McFaul, Roman Catholic Bishop of the Diocese of Trenton, is enjoying good health, he has selected his grave and given a stonecutter an order for a tombstone.

The Bishop went to Lawrenceville and visited the Home for Aged Women. He suddenly stopped in front of Morris Hall, and said, "Here is where I want to be buried." Several priests and laymen laughed, but the Bishop said he was not jesting, that his regard for the home was such that he wanted to be buried in front of it when he died.

ARCHBOLD WITNESS SAYS ERIE TRIED TO RUIN HIM

WASHINGTON, April 30.—William P. Boland, of Scranton, Pa., chief witness in the proceedings which resulted in the impeachment of Judge Archbold of the Commerce Court, laid before Senator Norris to-day allegations that the Erie Railroad has attempted to ruin his business because of the part he played in the impeachment trial. The question has arisen whether retribution visited on one who testified before the United States Senate does not constitute contempt.

WILSON COMPLETES PLAN FOR CURRENCY REFORM

WASHINGTON, April 30.—President Wilson's currency reform bill will make its appearance in concrete form in the near future. It will represent the views of the President on what is needed to place the monetary system of the United States on a more substantial basis.

It is confidently predicted that the bill will not carry any provision pledging the United States to a guaranty of bank deposits.

BOARD NAMED TO FIX VALUES OF RAILROADS

WASHINGTON, April 30.—The personnel of the board of engineers appointed by the Interstate Commerce Commission to assist in formulating plans for the physical valuation of railroads was announced to-day.

It is composed of R. A. Thompson, now with the California Railroad Commission; Professor W. D. Pence, State Engineer of the Wisconsin Railroad and Tax Comaission; J. S. Worley, of Kansas City, Mo., a consulting engineer in private practice; Howard M. Jones, of Nashville, Tenn., consulting engineer in private practice, and E. F. Wendt, of Pittsburg, Pa., president of the American Society of Civil Engineers and now in charge of the engineering work of the Pittsburg and Lake Trie Railroad.

MARKET OPENING.

NEW YORK COTTON.

Quotations in cotton futures:

	Open	High	Low	First Call.	Prev. Close.
April	.....	.....	.....	.....	11.38-40
May	11.30	11.30	11.26	11.28	11.35-36
June	.....	.....	.....	.....	11.37
July	11.30	11.32	11.30	11.30	11.27-28
Aug.	11.15	11.15	11.13	11.13	11.20-21
Sept.	.....	.....	.....	.....	10.93-95
Oct.	10.84	10.84	10.82	11.83	10.98-99
Dec.	10.85	10.86	10.85	10.85	10.42-43
Jan.	.....	.....	.....	.....	10.90-91
Mch.	.....	.....	.....	.....	10.95-97

NEW ORLEANS COTTON.

Quotations in cotton futures:

	Open	High	Low	First Call.	Prev. Close.
April	.....	.....	.....	.....	11.86
May	11.92	11.93	11.92	11.93	11.98-99
June	.....	.....	.....	.....	11.83-84
July	11.68	11.68	11.66	11.67	11.75-76
Aug.	11.27	11.28	11.27	11.28	11.36-37
Sept.	.....	.....	.....	.....	11.10-12
Oct.	10.92	10.92	10.91	10.91	11.00-01
Nov.	.....	.....	.....	.....	11.00-02
Dec.	10.90	10.90	10.90	10.90	11.00
Jan.	10.92	10.93	10.92	10.93	11.03-02

NEW YORK STOCK MARKET.

Stock quotations to 10 a. m.:

STOCK—	High.	Low.	10 A. M.	Prev. Close
Amal. Copper.	71	71	71	70⅜
Am. Smelting.	65½	65½	65½	65½
Atchison	99	99	99	100½
American Can	31½	31½	31½	30¾
do. pref. ..	91¼	91¼	91¼	92
B. R. T.	88¼	88¼	88¼	87¾
Can. Pacific...	236	235½	235½	233½
C. and O.	63⅞	63⅞	63⅞	63½
Cen. Leather..	22⅞	22⅞	22⅞	22½
Erie	27¼	27¼	27¼	27¼
Ill. Central ..	114	114	114	114¼
Interboro	14¾	14¾	14¾	14¾
do. pref. ..	51	51	51	....
N. Y. Central.	101½	101¼	101½	101⅛
N. and W. ...	104¾	104¾	104¾	104¼
North. Pacific.	113⅞	113⅞	113⅞	113¾
Pennsylvania.	114⅜	114⅜	114⅜	114⅛
Pacific Mail...	23¼	23¼	23¼	23
Reading	158⅞	158½	158⅞	158⅛
Rep. I. and S..	23	23	23	22
So. Pacific...	96¾	96¼	96¾	97½
So. Railway..	24¼	24¼	24¼	24⅛
do. pref. ..	75½	75½	75½	75½
St. Paul	105⅝	105⅝	105⅝	105½
Union Pacific.	147⅛	147	147⅛	146¼
Utah Copper..	49⅞	49⅞	49⅞	49¾
U. S. Steel..	58⅞	58⅞	58⅞	58⅝
do. pref. ..	107	107	107	107
Wabash	3	3	3	3⅛

—Ex-dividend 1½ per cent.

LIVERPOOL COTTON MARKET.

Futures opened quiet.

	Opening Range.	2 P. M.	Prev. Close.
April	6.39	.....	6.29½
Apr.-May ...	6.32 -6.31½	.....	6.34
May-June ...	6.33 -6.31	6.30½	6.34
June-July ...	6.30 -6.29½	6.29½	6.32
July-Aug. ...	6.27 -6.26½	6.26	6.29
Aug.-Sept. ..	6.18½-6.16½	6.17	6.19½
Sept.-Oct. ...	6.06 -6.05	.....	6.07½
Oct.-Nov. ...	6.00 -5.98	5.98	6.01
Nov.-Dec. ...	6.98 -6.95½	5.95	5.98
Dec.-Jan. ...	5.96 -5.95	5.94	5.97½
Jan.-Feb. ...	5.75 -5.93½	5.92½	5.96½
Feb.-Mch. ...	5.96 -5.95½	.....	5.97½

"Condensed" News as It Was in 1859

Billiard Table Needed on Which to Spread Out This Old New York Paper.

PHILADELPHIA, April 30.—In the documents of the Ferdinand Dreer estate, has been discovered probably one of the largest newspapers in existence.

The publication is twenty-four pages, with sheets that measure 70 by 100 inches and there are thirteen columns of news, each forty-eight inches long.

This gigantic paper that could only be read by spreading it out on a billiard table was the Quadruple Constellation, and was issued fifty-four years ago by George Roberts, of 12 Spruce Street, New York, and ran into an edition of 28,000 copies. It sold for fifty cents a copy.

HYOMEI RELIEVES IN FIVE MINUTES

Help Comes Quickly When Hyomei Is Used for Catarrh.

Quick relief comes from the Hyomei treatment for catarrh and all troubles of the breathing organs, such as stopped-up head, sniffles or morning choking. Put a few drops of liquid Hyomei in the pocket inhaler that comes with every outfit, and before you have used the treatment five minutes you will notice relief from your catarrhal troubles.

It gives a tonic healing effect to the air you breathe, kills the catarrhal germs, stops the poisonous secretions, soothes the irritated mucous membrane and makes a marked improvement in the general health.

Hyomei is not a cure-all; it has but one aim, the relief of catarrh and diseases of the breathing organs. When there is no catarrh, the general health is improved, for then nature has a chance to build up the entire system.

If you suffer from offensive breath, raising of mucus, frequent sneezing, husky voice, discharge from the nose, droppings in the throat, loss of strength, spasmodic coughing and feeling of tightness across the upper part of the chest, or any other symptoms of catarrh, use Hyomei at once. It will destroy the disease germs in the nose, throat and lungs, and give a quick and permanent relief.

Hyomei does not contain cocaine or any habit-forming drug. The complete Outfit costs $1.00, extra bottles if later needed, 50 cents. Druggists everywhere.

FLOWERS and FLORAL DESIGNS
ATLANTA FLORAL CO.
Both Phones Number 4. 41 Peachtree

ATLANTA THEATER
Matinees Wed. and Sat.
25c
Nights 15c to 50c
ALL THIS WEEK
Except Wed. & Thurs. Nights
Miss BILLY LONG
And Company In
A Butterfly on the Wheel
First Time In Atlanta

LYRIC | This Week | Mats. Tues., Thurs., Sat.
BILLY THE KID
A DRAMA OF THE WEST.
With the Young American Star, BERKELY HASWELL.

Home Again With Vaudeville
FORSYTH Mat. To-day 2:30 To-night at 8:30
Sophye Barnard--Lou Angler & Co.—Chris Richards — Gaby Heim Children—Barr & Hope—Muriel & Francis and Others.... NEXT WEEK Gus Edwards Kid Kabaret

MOTHER PRAYS THAT SON MAY BE RELEASED

Gantt's Mother, for Whom Mary Phagan Was Named, Weeps for Son.

In an easy chair in front of an open fireplace in a little Cobb County farm house, sat an aged mother, with lines of suffering marking her face and her white head bowed in sorrow, praying that her son may be found innocent of the terrible crime for which he is held by the Atlanta police.

For two days she sat in the same chair, staring constantly with dry eyes into the embers of the dying fire, seeing in the clouds of smoke as they swirl upward into the chimney, visions of her son caged in a felon's cell—her mind filled with terrible pictures of her boy struggling with the horrors of the "third degree."

The mother is Mrs. Mary Lou Gantt. Her son is James Milton Gantt, the young bookkeeper who is held by the police as a suspect in the terrible murder of little Mary Phagan. Mrs. Gantt was prostrated when the news of her son's arrest was brought to her Monday morning. Her boy had been away from home for three long weeks, and during that time had narrowly escaped death in an accident at Copper Hill, Tenn., where he had been working.

Late Saturday evening she received a letter from her son, saying that he was coming home Monday. The letter was filled with messages of love that only a mother can appreciate, and the heart of Mrs. Gantt was filled with an unutterable joy. Eagerly she awaited the dawning of Monday morning, counting the hours which must elapse ere she could clasp her son in her arms. At the break of day she was up and preparing food that he had always liked. She baked a cake with which to tempt the appetite of the boy, and she donned the soft silk dress that he loved to see "mother" wear.

At the sound of every footstep, and every time the wheels of a wagon crunched upon the hard country road, the mother hastened to the door. But the hours passed and he failed to come. The warm food she had prepared got cold, and the cake, made as only a mother can make them, stood uncut upon the table. At length, as the hour of noon approached, a buggy came down the road. A man alighted and hurried into the house, where he told the mother that her son was under arrest, charged with the most terrible crime in the history of the State—the murder of little Mary Phagan.

The mother, stabbed to the heart by the message, swooned in the arms of her daughter, Mrs. George Blackwell, and was carried into the house. For hours she lay on her bed, moaning and sobbing with the pain that clutched her heart and seared her brain.

Man Named for Gantt's Mother.

The grief of the mother that her son should be charged with such a monstrous crime is all the more bitter because she has been the lifelong friend of the Phagan family. She was present when little Mary Phagan came into the world, and the little girl was named in honor of her—Mary Lou Phagan. She has rocked the dead child to sleep, soothed her with lullabies and romped with her in lighter moments. She was inexpressibly grieved when she learned of the death of the child, and the arrest of her son has increased her sorrow a hundred fold.

When a Georgian reporter called at her home yesterday the mother, with all the power of a mother's love, protested the innocence of her son and declared that his arrest was a terrible injustice.

"I know my boy could not do such a terrible thing," she cried, her tired old body shaking with grief. "He was a good boy. I raised him right and nothing on earth could ever make me believe that he has ever done anything wrong. I know my boy as I know no one else on earth, and I swear that he knows no more about the terrible crime than I know myself."

The voice of the mother trailed away into silence, broken only by the sound of her sobbing and the sobbing of her daughter. The latter leaned forward and stirred the fire, and as the red flames shot up the chimney the mother raised her arms and cried:

"They had no right to take my boy away from me! He didn't do it! Oh, I know he didn't do it! They have no evidence connecting him with the murder, and they know as well as I do that he knows nothing about it. I believe his arrest is the work of that superintendent. I believe he gave my son's name to the police to shield the guilty man, and I pray to God that he gets his just deserts."

For a time yesterday afternoon the mother was buoyed up and given hope by the receipt of a message that the negro, Newt Lee, had confessed and named the murderer, and that her son would be released within a few hours. She sank again into the depths of her sorrow when she learned that the report was false, and that her son was still a prisoner.

Feeling High in Marietta.

Feeling against the man who strangled little Mary Phagan runs high in Marietta, while Gantt has the sympathy of many. The family stands high in the business and social circles of the little city, and not a man could be found by a Georgian reporter yesterday afternoon who would utter other than good about the young man. Prominent citizens declared that he was a young man of honor and could not possibly be connected with the crime. When the boy is released and fully exonerated of the crime, or of any connection with it, the citizens of Marietta are planning such a reception as will leave no room for doubt in the minds of the mother and of himself that the unfortunate circumstances that led to his arrest have not lessened their high regard for him or for his family.

Young Gantt has lived most of his life on a farm six miles from Marietta. He was raised to manhood there, and was and is considered one of the finest young men the County of Cobb has produced. For several years he taught school at the old Camp Grounds school house, and then came to Atlanta to learn bookkeeping. Three weeks ago he received an offer from California, and started for the West. He was held up by high water at Memphis and went to work at Copper Hill, Tenn., where he worked for a week. Then he was one of the victims of an elevator accident, and came home to recuperate. He had been staying at his sister's home on Linden Avenue, and was on his way to visit his mother when he was arrested.

CALIFORNIA LEGISLATURE RETAINS DEATH PENALTY

SACRAMENTO, April 30.—With Secretary of State Bryan an interested spectator, the California Legislature yesterday voted down a bill to abolish capital punishment.

LEO M. FRANK,

Superintendent of the National Pencil Company's factory still held b ythe police. Frank's lawyer says he has given to the police every detail of his whereabouts, not only in the factory, but outside of it, to account for his time on Saturday and Sunday.



LEO FRANK'S FRIENDS DENOUNCE DETENTION

Leo M. Frank, superintendent of the National Pencil Company and one of the central figures in the sensational marder mystery surrounding the death of little Mary Phagan, is well regarded by a host of friends in Atlanta, who scoff at the idea that he can in any way be implicated in the horrible tragedy.

His friends are all loud in their denunciation of the efforts that have apparently been made to drag his name into the affair as a principal.

Mr. Frank, 28 years of age, a native of Brooklyn, N. Y., came to Atlanta about five years ago to take charge of the plant of the National Pencil Company. Three years later he married Miss Lucile Selig, daughter of Mrs. E. Selig, of 68 East Georgia Avenue, and has since made his home with Mrs. Selig.

Mr. Frank is a mechanical engineer and a graduate of Cornell University, and prior to his coming to Atlanta held a responsible position with the B. F. Sturdevant Co., of Boston, Mass.

Shortly after he came to Atlanta Mr. Frank was sent to Europe to study the art of pencil manufacture and is considered an expert in his line.

Mr. Frank is popular in Jewish social circles and an interested worker in several Jewish charitable organizations, being president of the local order B'nai Brith.

Several of his most intimate friends seen this morning, among them being Arthur Haas, of the firm of Haas & McIntyre; Isaac Haas, president of the Southern Spring Bed Co., and Arthur Heyman, of the firm of Dorsey, Brewster, Howell & Heyman, were highly incensed at the police actions. They were unanimous in their characterization of him as a clean-cut, manly man, with a zeal for doing good for others.

"The very idea that he could in any way be implicated in this horrible affair is simply preposterous," several of them said.

Among his employees at the pencil factory Mr. Frank was unusually popular and yesterday when he was taken to headquarters for further questioning by the detectives, several of the girls and women wept bitterly and protested loudly their belief in his absolute innocence of any complicity in the matter whatever.

Mr. Frank is held in high regard by the officers of the company and is admired and respected by those working under him and the belief of those at the factory is that he will be able to establish his absolute innocence of any connection with the crime.

High School Pupils Made Drug Slaves

Cleveland Pharmacists Got Boy Victims to Sell It, Investigators Are Told.

CLEVELAND, April 30.—Hundreds of boys and girls attending the West Technical High School and the Central High School are addicted to the use of drugs, according to evidence unearthed by detectives employed by the State Board of Pharmacy.

According to one girl victim, who stole money to buy heroin, a drug store near one high school makes a practice of selling to pupils. The druggist is said to have employed boy victims of the drug to sell it.

"When these boys saw fellow pupils who complained of headaches, bad severe colds or other ills they advised them to try heroin," the investigators said. "The adviser always had a supply to give away. Then it was easy to keep the one who once had used the drug its slave."

ALABAMA COAL AND IRON COMPANY REORGANIZES

BALTIMORE, April 30.—The newly elected directors of the Alabama Company, the new Delaware corporation formed to acquire the property of the old Alabama Consolidated Coal & Iron Company, will meet to-day. It is expected steps will be taken to elect officers.

COOK APPEALS AGAINST LAND GRANT FRAUDS

Secretary of State Urges Press to Block Constantly Recurring Attempts at Swindling.

By JAMES B. NEVIN.

Secretary of State Phil Cook has appealed to the press, not only of Georgia, but of the entire nation, to help him stop, in so far as it may, the constantly recurring attempts at swindling without this State with respect to old fraudulent land grants in Georgia.

Within the last few weeks the Secretary of State's office has been receiving a steady stream of letters from abroad, from victims of these schemes, and as many of them are from the far Northwest he has concluded that somebody in that vicinity once more is undertaking to work this old swindle to a finish.

The Secretary blames Georgia officials in a way for the continued activity of this "fake" scheme, and suggests to the incoming Legislature some rigid laws touching the matter.

Discussing the question to-day, Secretary Cook said:

"One reason why it is so hard to stop this swindle is because there has been no legislation in the State concerning it since 1795, more than 100 years ago. The acts of that year are very, very rare nowadays, and few people have access to them, thus making the stealing scheme easier to work.

"These old acts, fraudulent, and time and again so declared by this office, were recorded, nevertheless, away back yonder, in Montgomery, Laurens and other counties, and the records still are there. A purchaser of a fraudulent grant simply writes in to Laurens, say, and for a fee the records from the old books are made out and forwarded. It is not explained, however, as it should be, that these records are not worth a penny, because no such land grants really exist.

"I think it is wrong and should be prohibited by legislation for officials to forward these records without explaining that they are no good. More than one correspondent has complained to me that it seemed a shame that the State, through even a county official, should have misled him in such a matter, and that it put the State in a pretty bad light. I agree with him heartily. It does put the State in a bad light—it puts it in an utterly indefensible light. It puts the county in an even worse light, if possible."

One man in the West purchased from a swindler 250,000 acres of this fraudulently granted land in Georgia and paid the handsome sum of 5 cents per acre. It wasn't worth, of course, 5 cents altogether—that is, the so-called title wasn't. Yet it was, in a way, apparently backed by some sort of color of title.

Whenever inquiry is made of the Secretary of State before purchase he can, and does, stop the game. However, a few swindlers continue to get by, despite his best efforts.

It may be that he can induce the incoming Legislature to pass a law prohibiting county officials from forwarding these old fraudulent records, unless when accompanied by a certificate setting forth their worthlessness.

Alexander A. Lawrence, of Chatham, is in Atlanta's midst.

Mr. Lawrence brought his new straw hid up with him—really it's a new one this time!—but was inclined to complain of the coolish weather he encountered. It already is mid-summer in Savannah, of course.

"The walking delegate from Chatham" still refuses to say he will stand for Editor Stovall's legislative assignment, after that gentleman resigns to accept the Swiss mission, but as there is an uprising of the people on in respect of this matter, he may be compelled to change his mind. It is possible that the next Speaker might decline to swear in anybody other than Lawrence as Stovall's successor.

Barry Wright, Representative-elect from Floyd, fresh from his honeymoon, is an Atlanta visitor.

The old report that Mr. Wright would fight the proposed tax on bachelors in the next Legislature is unfounded. He explains that he doesn't care a hoot what becomes of bachelors!

Representative Charles R. Crisp made his first speech in the new Congress a day or so ago, but a number of State papers are in error when they refer to it as his "maiden speech in the House."

Mr. Crisp served a short term in the House several years ago, just after his distinguished father, the late Speaker Charles F. Crisp, died, and made one speech, if not two, during that term of service.

He served about three months, having been elected to his father's unexpired term by the Speaker's district, as a sort of loving testimonial to the dead man's memory.

The younger Crisp bids fair to follow closely in his father's footsteps, and already has taken a high stand in Congress.

Judge Augustus W. Fite, of the Cherokee circuit, is losing no sleep whatever over the talk of cutting the Cherokee circuit in half, since he notices that it is carefully proposed to see that he gets one of the halves to preside over.

Inasmuch, indeed, as the Cherokee circuit is now the most unwieldy in the State, his honor inclines rather to favor the cutting idea.

The Cherokee circuit is the hardest in Georgia to serve. It takes up all of a judge's time to get around, and a good part of his salary for expenses. If the judge can get a new circuit, about half the size of his present one, and no cut down in salary, why—well, what's the matter with that, anyway?

It is doubtful whether there is a harder worked judge in Georgia than Judge Fite.

Evidence!



In the photograph are shown the dress, the shoes, the hat, a stocking and the hair ribbons worn by Mary Phagan when she was murdered; also twine noose with which she was strangled.

RECORD CLAIMED BY BAPTIST CLASS

Attendance by Young Men Increases From Thirty to Four Hundred in Two Months.

The young men's class of the Second Baptist Sunday school is claiming the Atlanta record. In two months the membership has increased from 30 to 400 and next Sunday it is confidently expected the class will number nearly 600.

As a matter of fact the "class" is a Sunday school in itself. It has grown so large and so rapidly the teacher, Thomas J. Day, found it necessary to hold meetings before the hour for the regular Sunday school meetings. It is divided into smaller classes, has several teachers, special orchestra, glee club and soloists from among the members.

If one of the young men wants a new position he can usually secure it by going to the employment bureau established recently. On week days the young men can go to the two athletic fields for baseball or tennis, and every Thursday night there is a "social" smoker where the young men get acquainted.

The class started on its boom when the membership campaign was inaugurated between the Christian and Baptist churches Sunday before last the attendance was 310. The last Sunday it jumped to 400, and to-day every member of the class is working to swell it to 600 by next Sunday. It won't stop there, however, say those who are at the head of the class.

The new members are being recruited from those who are not members of any Sunday school, or church, and have been somewhat lax in their devotionals—and there are so many of these, said Mr. Day, the instructor, that it was doubtful whether any member had been taken from other denominations.

Wear Gowns of Same Color as Their Gems

Mme Riano and Miss Boardman Set the Example for Washington Society.

WASHINGTON, April 30.—Madame Riano, wife of the Spanish Minister, and Miss Mabel Boardman, of Red Cross fame, have united to influence Washington society women to design their evening gowns to be in harmony with their favorite jewels.

Madame Riano's opals and her opal gowns have been admired all winter. Miss Boardman is proud of her handsome pendant of diamonds and rubies which was presented to her by the King of Italy in commemoration of her work at the time of the Messina disaster. She has worn gowns of red and ruby velvet and chiffon all winter.

Miss Katherine Elkins frequently wears yellow and cream lace gowns to set off her magnificent topaz ornaments.

THE PLAYS THIS WEEK

STOCK COMPANY POPULAR.

"A Butterfly on the Wheel," as presented this week at the Atlanta by Miss Billy Long and her stock company, is proving a real treat for patrons of that theater. Two performances before critical audiences have put the offering in good running order and the matinee this afternoon will doubtless be well attended.

Miss Long and her associate players are hard workers and they do not stint themselves to make each play as complete as possible in its presentation. "A Butterfly on the Wheel" is full of strong scenes and calls for acting of a superior order. The company at the Atlanta appears to good advantage in it.

There will be no performance of the play this evening or to-morrow evening, the theater having been engaged for other purposes. It will be presented, however, the balance of the week with matinee Saturday.

WESTERN PLAY AT THE LYRIC.

"Billy, the Kid," a melodrama with all of its scenes laid in the Far West, is proving popular with Lyric audiences. The play is chock full of action. There is something doing from the time the curtain rises on the first act until it descends at the end of the last. Berkeley Haswell, in the title role, has won many friends by his admirable interpretation of the part. Matinee to-morrow and Saturday.

VAUDEVILLE AT FORSYTH.

It is a made to order bill of vaudeville at the Forsyth this week. It opens with a gymnastic act that is worth while. Then comes two clever children, followed by a novelty in the way of a singing act, closely followed by two pretty girls who have won favor. Even the headliner is now in the favorite class. Next to closing the show is a comedian who has made even the attaches of the theater laugh at four performances, and the closing act sends everyone home feeling that they are glad the Forsyth is back in the running and that vaudeville is the policy.

Sophye Barnard, Lou Anger and Company present a playlet that is unusual. It is good. Better still it is a hit. Chris Rochards the English comedian, has eclipsed some of his American brothers in the art of laugh making, and Miss Muriel and Francis are surely scoring a worth while hit. All the acts are good. That's why the theater is filled. There will be the usual two performances daily and if the demand for seats doesn't let up, "standing room" will be at a premium the rest of the week.

Next week the headliner will be Gus Edwards' Kid Kabaret, fifteen jolly, happy prancing girls and boys. A feature act will be Belle Story, a stately beauty, who is also some vocalist.

BIDS PRETTY GIRLS TO FILL CHURCHES

Brooklyn Pastor Declares Beauties Could Draw Big Congregations Every Sunday.

Men like to be worked by a woman's tactful ingenuity.

Woman can never be so winsome when she is nagging and irritable as when she is tactful and diplomatic.

Queen Esther's attire was probably not equal to a Welch creation, but it helped to sway an empire.

Beauty is no credit to woman; it's a terrible responsibility.

King Ahasuerus was the anti-woman's rights man of his day.

BROOKLYN, N. Y., April 30.—Above are some of the epigrams that the Rev. S. Edward Young uttered in his sermon at the Bedford Reformed Church of Brooklyn. His topic "The Young Woman Whose Attractiveness Gives Her Power," was based on the story of Esther, the Jewess who swayed a throne and whose influence is credited with saving her race from extinction.

"The attractive young women of this part of Brooklyn," said the pastor, "could fill every church in the city every Sunday night if they used their beauty and their attractiveness in the right way. It's their fault, moreover, that the churches aren't filled.

"There is scarcely a circle of entertainment, however flagrant, in Brooklyn to-night that doesn't contain at least one woman who has the power and the attractiveness to transfer the whole group to the house of God.

"Attractiveness is a God-given power. Before it leaves you, young women, before your beauty fades, before your day is gone, use it to the best advantage. If you do the churches will be filled to the doors of a Sunday evening."

Eckman's Alterative

FOR THE THROAT AND LUNGS

Eckman's Alterative is effective in Bronchitis, Asthma, Hay Fever, Throat and Lung Troubles, and in upbuilding the system. Does not contain poisons, opiates or habit-forming drugs. For sale by all leading druggists. Ask for booklet of cured cases and write to Eckman Laboratory, Philadelphia, Pa., for additional evidence. For sale by all of Jacobs' Drug Stores.

CHICHESTER S PILLS



THE DIAMOND BRAND.
Ladies! Ask your Druggist for Chi-ches-ter's Diamond Brand Pills in Red and Gold metallic boxes, sealed with Blue Ribbon. Take no other. Buy of your Druggist. Ask for CHI-CHES-TER'S DIAMOND BRAND PILLS, for 25 years known as Best, Safest, Always Reliable

SOLD BY DRUGGISTS EVERYWHERE

KODAKS

"The Best Finishing and Enlarging That Can Be Produced."
Eastman Films and complete stock amateur supplies. Quick mail service for out-of-town customers.
Send for Catalog and Price List.

A. K. HAWKES CO. KODAK DEPT.
14 Whitehall St., Atlanta, Ga.

The Dingbat Family

It Was a Fruit—Hen-Fruit

Copyright, 1913, International News Service.

By Herriman



Polly and Her Pals

It Was Too Desperate a Chance

Copyright, 1913, International News Service.

By Cliff Sterrett



Us Boys

The Marvelous One Loses Prestige

Registered United States Patent Office

By Tom McNamara



SKINNY SHANER'S GOOGLY DEPARTMENT

SHANER'S EASY DRAWING LESSONS NO. 5 — POST HOLE

Answer to yesterday's

WHAT KIND OF A CRIME DO A SLEEPING BOY REPRESENT? - KIDNAPPING

BY GOSH AND I KIN PROVE IT TOO!

Here's one for to-day IT'S FROM PETE WALSH PLAINFIELD — U. S. A

WHEN YOU BATHE YOUR FEET, WHAT IS THE BEST THING TO PUT IN THE WATER?

ANSWER TO-MORROW

SO LONG! S. S.

Bringing Up Father

Copyright, 1913, International News Service.

By George McManus



A Starry Tale

Today's Complete Novelette.

IRMA wrung her slender hands in despair. Tears were in her violet eyes, dimming their translucent velvet depths with a cloud of anguish infinitely sad to behold in one so young and obviously innocent. She was but 18 summers, and need I say that those few winters had not frosted her golden hair, so soft and shimmering, and all her own?

"Oh, daddy, what shall we do? We've only 75 cents left, and little Dumpsie's burnt a hole in her last apron this morning."

Her father made no answer. Poor man, he could not. Only last Sunday he had suddenly become deaf and dumb. To all intents and purposes he was now a deaf mute. Have I said that he had always been blind?

The next day, taking the 50 cents and leaving the quarter for the children's dinner, she went up to New York. Exactly opposite the great terminus where she alighted was the Scintillarium, that most famous of New York theaters, where "The Woman Who Went Right Through" was being played nightly to crowded and delighted audiences. "Is that a theater?" Irma asked a policeman, huge and urbane. He replied in the affirmative. Irma crossed the road and entered. "I want to see the manager," she said to the porter guarding its portals.

"Have you an appointment, madam?"

"No," replied Irma, "but I must see him."

What Could He Do?

The porter, touched in spite of his bewilderment, gave in. What else could he do? No man could remain callous to such beauty in distress. He went in search of the manager. Presently he came back. "Come this way, please, madam."

Irma went that way, and after threading many passages, carpeted in thick velvet pile, was ushered into a room. It contained a man, stout, truculent-looking, and dressed in the height of fashion. His hard, beady black eyes glittered evilly as they fell on Irma, timid, but pulsating with eagerness. Her face bore a look of indelible breeding.

"You wished to see me?" he asked.

"Yes, please," replied Irma, panting with excitement and hope. "I want to be a star."

"Miss Rosalind Vansittart needs a rest. You can take her part to-night. She's the leading star. I'll give you $2,500 a week. Sit down while I draw up the contract."

Irma could scarcely believe her ears. Twenty-five hundred dollars a week! Why, that must be about $5,000,000 a year. Daddy and children wouldn't starve now.

"Please sign this," said the manager.

"It's nothing daddy would mind me signing if he were able to mind?" asked Irma. She was a good girl and loved her father. No, daddy wouldn't mind even if he were able to; the manager was quite positive about that. Then he offered to lend his 200-h. p. motor to carry her and the good news back to her family.

On the way she was to learn her part. She must be sure to be back at the theater by 8 o'clock, for the curtain was to rise at 9. The manager handed her into his magnificent car himself. He whispered directions to the chauffeur, who responded with a knowing leer. They sped dizzily along the roads, but Irma, intent on learning her part, did not notice the country through which they flashed like lightning. Suddenly the car slowed down and the chauffeur turned in through two big iron gates. Presently a large, gloomy house became visible in the dusk now falling. The car drew up in front of it. The chauffeur got down.

"Yer to get out 'ere," said the chauffeur; "the Governor thought you might like a cup o' tea."

"How kind he is," said Irma, and got out. The door was opened by an elderly woman. She had only one eye, but you felt that two would only have given her a doubly sinister look.

Trapped!

Without saying anything she showed Irma into a room upstairs and immediately left her. There was a sound as of a key being turned in the lock. Irma started. She flew to the door. It was locked. Then for the first time she realized that she had been trapped through the machinations of that manager she had thought so kind. Should she burst into tears or try to escape? She decided, brave girl, upon the latter course. She ran to the window. There was a tree growing quite close. By getting on to the sill outside she could easily reach it and clamber down. Not for nothing had she climbed the trees in the vicarage garden. In less than a minute she was safely to the ground. She twinkled quickly down the drive till she reached the gates. They, too, were locked. Then her heart began to beat with fear. Suppose they caught her and took her back to that dreadful house and that more dreadful old woman. The moment had come to burst into tears, which she accordingly did. Between her sobs she heard the sound of steps. She peered through the bars and was able to distinguish in the darkness the tall figure of a man. "Please help me," she panted. The man stopped.

Just then the moon came out. He saw Irma crouching behind the bars.

"You look like a monkey in the Zoo—what," he said. Then, "Stand clear," Irma moved to the side. He charged the gates with his massive shoulders and burst them, lock and bars. Irma sped through and threw herself into his arms.

Saved!

"You have saved my life," she gasped, as she clung to him.

"Tell me all about it, little one," he said, when he had recovered from his exquisite pain. After her tale was done he swore with a savage oath to kill the villainous manager with his own hands. But Irma would not be comforted.

"I shan't have my $2,500 a week, after all," she sobbed, "and daddy and the children have only a quarter."

"Will I do instead?" asked the man tenderly. "I'm only a poor devil of a duke and not nearly good enough for you, but I've got $1,000,000 a year. We'll share the swag equally."

Not long after there was a magnificent wedding at St. Peter's.

REVOLT PLANS IN PORTUGAL'S NAVY CRUSHED

Conspiracy Similar to That Which Resulted in King Manuel's Overthrow Exposed.

Special Cable to The Atlanta Georgian.

MADRID, April 30.—A conspiracy in the Portuguese navy, similar to that which resulted in the overthrow of King Manuel and the setting up of a republic in Portugal, was discovered to-day, according to a telegram from Lisbon.

Seven sailors on board the Portuguese cruiser Sao Gabriel in the Tegus Harbor were arrested while trying to signal friends on shore, and later one of them confessed that a plot existed to turn the navy into the hands of the royalists.

A Government message said that order had been restored, following three days of intermittent rioting, but admitted that the situation still is critical.

CONDITION CRITICAL

Vapor Treatment Relieved Two Year Old Child Threatened With Pneumonia.

ATLANTA, GA.—"My little girl, two years old, had a very deep cold, threatened with pneumonia. Under advice of our physician we used Vick's Croup and Pneumonia Salve with entirely satisfactory results."—Mrs. G. H. Spears, 29 Curran Street.

We investigated and found it is unlike any other cold or croup cure. It does away with dosing the stomach with internal medicines, which are slow and apt to upset the stomach. But this remedy is simple. It has only to be rubbed on the throat and chest and the heat of the body releases antiseptic vapors which are inhaled directly to the affected parts, relieving the worst colds overnight—croup in fifteen minutes. It also absorbs through the skin and takes out all soreness.

Doctors are recommending its use and we find this new external vapor treatment is for sale at all druggists in 25c, 50c and $1.00 packages, with a guarantee to give satisfaction or money will be returned. No matter how severe an attack of croup or how stubborn the cold this new treatment affords almost instant relief. Mothers should always keep this simple remedy on hand. It is good for the whole family.

35 Graduated by School of Medicine

Closing Exercises at Atlanta College Will Be Held To-night in the Atlanta Theater.

Thirty-five young men will receive diplomas from the Atlanta School of Medicine at graduating exercises to-night at the Atlanta Theater. Features of the program will be the valedictory by Guy W. Williams, class history by Samuel M. Howell, class poem by Gilbert M. Roberts, and the class prophecy by Napoleon R. Thomas.

The graduates are Claud Douglas Barkley, George W. Belk, Robert Howell Bradley, Zannie Brantley, Grady Lumsden Carter, Malcolm Dexter Clayton, Ernest Ira Colvin, Vergil C. Daves, Idus Carl Dearlso, Grover Cleveland Edwards, Kimsey Elam Foster, George Willis Hammond, William Scott Hancock, Harry Walter Harpster, Samuel Monroe Howell, Stanley Milton Johns, Leo Lake Jameson, Osee Fulton Keen, Ralph Harley McDonald, Hugh Forrest McManus, Dan McLeod, George Tracy Olmstead, Paul Jean Peniston, Mark Pearson Pentecost, William Harry Powell, Boyce Tucker Rainey, R. D. Rawlins, Julius Milton Reynolds, William Roy Richards, Gilbert Madison Roberts, Arturo R. Ros Rangel, Napoleon Roscoe Thomas, J. Washington Thomason, Alva W. White, and Guy Watkins Williams.

Pardoned Convicts Will Be Married

South Carolina Slayer Freed by Governor Blease Returns to Woman in Case.

COLUMBIA, S. C., April 30.—Governor Blease has added to his long list of pardons by freeing Ed Green and John L. Paige, who, eighteen years ago, killed Ben Carson, a Spartanburg farmer with whose wife Green was in love.

Green and Paige were sent to prison for life. Mrs. Carson knew of the plot to kill her husband. She was pardoned by Governor Ansel.

Green and Paige have gone back to the Carson farm. It is said that Green and Mrs. Carson will marry soon and that Paige will live with them.

$2,000,000 ENDOWMENT GIVEN TO NORTHWESTERN

CHICAGO, April 30.—The Northwestern University endowment fund will be enriched by a $2,000,000 fund of anonymous gifts. James A. Patten, wealthy grain operator, was one of the heaviest donors.

BOY DYING FROM BEE STING.

SHARON, PA., April 30.—Stung by a bumble bee a week ago, Clarence, four-year-old son of Thomas Montgomery, of Fairview township, is in a critical condition to-day and will probably die.

GIRL ART MODEL DRUGGED, STOLEN

PHILADELPHIA, April 30.—Lena Bussemy, the 16-year-old daughter of Boston's wealthiest Italian importer, who has been famous in art circles as a model, and who disappeared from her home a week ago, has been traced to this city by her brother and detectives, who say she is held by blackhand abductors.

The girl's father, who is known as Mayor of Boston's Italian quarter, received many threatening letters which set forth that his daughter would be kidnaped.

Frank Bussemy, who is directing the search for his sister, say the kidnaping was carefully planned under the leadership of his father's former private secretary, for whom the police are searching. The detectives say that this man, Luigi Olivier, disappeared at the same time the girl was lost sight of.

It was also discovered that $974, a personal fund which he had charge of, was also gone from his desk at the Bussemy place of business. It is said that two men compelled the girl to accompany them from the city by the use of drugs, which they forced her to take and which kept her in a semi-comatose condition.

The trio were seen in New York, and when the Boston detectives closed in on them they made their escape to Baltimore.

HOW RESINOL CURED ATLANTA WOMAN'S PIMPLES

Atlanta, Ga., April 24, 1913.—"When I received the samples of Resinol Soap and Resinol Ointment my face was covered with pimples which defied other creams, soaps and cosmetics. They were a source of constant humiliation to me, coming in contact with many strangers as I do, as a business woman.

"By the time I had finished a cake of Resinol Soap and half a jar of Resinol Ointment, my skin was soft as velvet, and as smooth. My friends were stunned, and every one asked me what I had done. When I told them, I think they hardly believed it, for the transformation was simply wonderful.

"Since then I have been using Resinol Soap and shall never be without it again, for I have learned the delights of a clear, soft, beautiful complexion that may be attained by its constant use." (Signed) Miss E. P. Gaddis, 284 South Pryor Street.

For eighteen years Resinol has been a doctor's prescription and household remedy for skin troubles, wounds, burns, sores, piles, etc. Resinol Ointment (50c and $1) and Resinol Soap (25c), sold by all druggists. For sample of each, with booklets, write to Dept. 104-L Resinol, Baltimore, Md.

Philippines' Ruler to Be High Diplomat

Luke Wright, Former Secretary of War, Reported as "Dark Horse" for Place.

WASHINGTON, April 30.—President Wilson has announced privately that he intends to make the post of Governor General to the Philippines the most responsible diplomatic position connected with the United States and its territorial possessions.

Details of the plan have not all been worked out, but the general idea is to give the Governor General authority over all representatives of the Government in Asia, including the ambassadors to China and Japan.

Luke Wright, formerly Secretary of War, who has seen Philippine service, is mentioned privately for the place.

3 U. S. SAILORS DROWNED.

LOS ANGELES, April 30.—Three sailors were drowned when a launch from the U. S. Maryland capsized near the beach at Venice, a resort near here.

CALIFORNIA STATE LEAGUE QUALIFIED FOR A RATING

AUBURN, N. Y., April 30.—Chairman John Farrell, of the National Association of Minor Leagues, today ruled that the California State League, embracing Stockton, Fresno, Vallejo and San Jose, is qualified for a class in the rating.

The claims made against the Toledo, Ohio, Baseball Club by Player W. Burga and by Player Billiard against the Columbus, Ohio, club were disallowed by Chairman Farrell.

He also awarded the services of Va., team, and Player Tutle to the Player Carmody to the Charleston, W. Canton, Ohio, club.

IRRIGATION EXPERIMENTS IN HUMID REGION ASKED

WASHINGTON, April 30.—A bill to appropriate $30,000 to investigate and make experiments in irrigation of the so-called "humid region" of the United States, has been introduced in the House by Representative Blackmon, of Alabama.

The resolution went to the appropriations committee.

ACCUMULATE A SURPLUS

Little debts accumulate rapidly, small savings do the same.

Though your income be limited, you can save a part of it despite the high cost of living.

"The Bridge of Endeavor spans the Sea of Impossibility."

This bank offers you many inducements; accumulate your surplus, remembering that on the dial of Time there is only one word---NOW

4% on Savings

Central Bank & Trust Corporation

Capital $1,000,000 Resources $5,000,000

Candler Bldg.

Branch Corner Mitchell and Forsyth

Littleton Opposes Universal Suffrage

Every One Must Learn to Use Ballot, Not All Can, Says New York Congressman.

BOSTON, April 30.—Congressman Martin W. Littleton, of New York, in an address here after eulogizing the Constitution of the United States, said the people are intelligent enough to choose their representatives to make good laws for them, but not intelligent enough to make good laws for themselves.

"Universal suffrage," said he, "is bound to fail unless every man and woman is educated to the use of suffrage with intelligence. This, he added, could not be imparted to all.

Cable Halts Wife's Race Against Death

Woman Rushing to America From London Learns Husband Already Has Succumbed.

ATLANTIC CITY, April 30.—As his wife was hurrying from London to Liverpool to catch a steamer and start a race across the Atlantic against death, Charles C. Murphy, wealthy retired New York advertising man, succumbed to a nervous ailment at the Seaside House, this city.

Word of his death reached Mrs. Murphy when she arrived at Liverpool. She cabled that she was leaving for New York and asked that the burial be delayed until her arrival.

PHILADELPHIA OPERA COMPANY, DIPPEL'S PLAN

PHILADELPHIA, April 30.—It has been learned that Andreas Dippel, the resigned executive of the Philadelphia-Chicago Grand Opera Company, plans to organize an individual company that will sing only in this city.

It has been announced at E. P. Stotesbury's office that he will confer with Dippel next Friday.

CASTORIA

For Infants and Children.

The Kind You Have Always Bought

Bears the Signature of Chas. H. Fletcher.

Are You Anaemic?

PALLOR of the skin, palpitation and debility, are the prominent symptoms of anæmia. Perhaps this is your trouble, and you haven't fully realized it.

There is only one thing for you to do, and that's to take a good reliable medicine that will attack and expel the poisons in your system and increase the red corpuscles now so deficient in your blood.

Dr. Pierce's Golden Medical Discovery

has demonstrated during the past forty years that it is composed of the most successful ingredients known to the medical world that can aid the stomach in manufacturing rich, red, life-giving blood. Science has placed its seal of approval on everyone of these ingredients.

Take this medicine. Begin today and you will find that the time will not be long before you will feel the full enjoyment of living.

Your druggist can supply you in liquid or tablet form or you can send 50 one-cent stamps for a trial box.

Address Dr. Pierce's Invalids Hotel and Surgical Institute, Buffalo, N. Y.

J.M. HIGH COMPANY. J.M. HIGH COMPANY. J.M. HIGH COMPANY. J.M. HIGH COMPANY.

GREAT MAY SALE

Table Linens, Bed Linens, White Goods, Embroideries and Laces

To Our Mail Order Customers

We strongly urge you to order at once if you need Linens or White Goods; for while we have bought a tremendous quantity of goods for this sale and include also our regular stock we expect a prodigious business and quantities may not hold out.

Begins To-morrow, Thursday, May First, Involving the Entire Stock at Extraordinary Reductions

SOME SPECIALS FOR TO-MORROW

To Hotels and Boarding Houses

We invite ocomparison upon goods and prices in our May sale of Linens, and White Goods, believing that we are offering you the best staple merchandise at lower prices than ever before quoted in Atlanta. Samples for comparison cheerfully submitted.

Table Linens, by the Yard

The most popular and most durable Table Linens manufactured in the world to-day are listed here at extreme reductions for the May Sale. No matter how many linens are offered you under "fancy names," you'll find nothing to compare with these in value at the prices.

Silver Bleach Damask

64-inch German Silver Bleach Damask, extra heavy quality, regular price 60c, May Sale, yard, **52c.**

72-inch German Silver Bleach Damask, all pure linen, 10 designs, regular price 65c, May Sale, yard, **57c.**

70-inch German Silver Bleach Damask, all pure linen, regular price 85c, May Sale, yard, **76c.**

72-inch German Silver Bleach Damask, extra heavy pure linen, regular price $1, May Sale, yard, **89c.**

72-inch German Silver Bleach Damask, choice of 10 handsome designs, regular price $1.25, May Sale, yard, **$1.**

72-inch German Silver Bleach double Damask, the very finest made, regular price $1.50, May Sale, yard, **$1.25.**

Full Grass Bleach Damask

70-inch Grass Bleach Irish Damask, regular 75c quality, May Sale, yard, **69c.**

72-inch full grass bleached Irish Damask, genuine Irish goods, $1 quality, May Sale, yard, **84c.**

72-inch full grass Bleach Irish Damask, extra heavy double damask, $1.25 quality, May Sale, yard, **$1.**

72-inch full grass Bleach Irish Double Damask, $1.50 quality, May Sale, yard, **$1.25.**

72-inch full grass Bleach Irish Double Damask, choice of many designs, $2 quality, May Sale, yard, **$1.69.**

Napkin Specials

A special purchase of extraordinary bargains in Napkins; also all the odd dozens from fine Table Sets; reduced especially for the May Sale, order at once by numbers.

No. 314—17-inch all linen, fast selvedge, full Bleach Napkins, regular price $1 dozen; May Sale, dozen, **88c.**

No. 120—18-inch heavy all linen, full bleach Napkins, our best $1.50 value, May Sale, dozen, **$1.29.**

No. 120H—18-inch Silver Bleach, all linen hemmed Napkins, ready for use, $1.50 quality, May Sale, dozen, **$1.29.**

No. 388—20-inch all linen, full grass bleach Napkins, regular price $2 dozen, May Sale, dozen, **$1.69.**

No. 133—22-inch all pure heavy damask Napkins, most reliable article, $2.50 quality, May Sale, dozen, **$2.19.**

No. 47—22-inch full grass bleached Irish double damask Napkins, $3.50 regular; May Sale, dozen, **$2.89.**

No. 47—24-inch full grass bleached Irish double damask Napkins, a grand value at $4.50; May Sale, dozen, **$3.59.**

No. 623—25-inch extra heavy double satin damask Napkins, our regular $6 quality; May Sale, dozen, **$4.89.**

Towel Sale

We list below just a few of the wonderful values we shall give in this May Sale. Order at once by mail or telephone, so you may be sure of getting all you need.

18x36 inch Huck Towels, hemmed, extra grade huck with red borders, towels sold everywhere at 10c each, May Sale price, dozen, **90c.**

21x40 inch, all linen Huck Towels, hemstitched or scalloped, regular price 35c each or $4 dozen, May Sale, each, **25c**; dozen, **$3.00.**

22x44 inch extra heavy all linen Huck Towels, regular $5 and $6 qualities, May Sale, each, **35c**; dozen, **$4.**

Sheets and Cases

We are making substantial reductions for this sale upon the best known brands of Sheets and Cases upon the market, and we also offer specials manufactured exclusively for the J. M. High Co., which are the equal of far higher priced goods.

High's Special Cases, 42x36 inch, a great quality for 15c; May Sale, each, **12½c.**

45x36 Queen Pillow Cases, a good 18c quality, May Sale, each, **15c.**

42x36 Pepperell Cases, regular 20c quality, May Sale, each, **16c.**

45x36 Pepperell Cases, regular 22½c quality, May Sale, each, **18c.**

42x36 Mohawk Cases, regular price 22½c, May Sale, each, **19c.**

45x36 Mohawk Cases, regular 25c quality, May Sale, each, **21c.**

42x36 Utica Cases, regular 25c quality, May Sale, each, **21c.**

45x36 Utica Cases, regular 27 1-2c quality, May Sale, each, **24c.**

High's Special 65c Sheets at 55c

81x90 extra grade Sheets, with deep hems, for full size beds, regular price 65c, May Sale, each, **55c.**

Pepperell Sheets at Special Prices

63x90, regular price 65c, May Sale, each, 59c.
81x90, regular price 80c, May Sale, each 69c.
90x90, regular price 90c, May Sale, each, 82c.

Mohawk Sheets at Special Prices.

63x90, regular price 70c, May Sale, each, 62c.
81x90, regular price 85c, May Sale, each, 76c.
90x90, regular price $1, May Sale, each, 87c.
90x108, regular price $1.15, May Sale, each, 98c.

Utica Sheets at Special Prices.

81x90, regular price $1, May Sale, each, 88c.
90x90, regular price $1.15, May Sale, each, 98c.
90x108, regular price $1.25, May Sale, each, $1.09.

All our Bed Spreads, Imported Satin Quilts, also Hemstitched Sheets and Cases included in this sale.

"High's Special" English Longcloths

Three specials for the May Sale manufactured in immense quantity in order to give our customers a money-saving price, 12 yards to the bolt.

High's "Melrose" Longcloth, $1.35 per bolt, May Sale, bolt, **$1.19.**
High's "Thistle" Longcloth, $1.75 per bolt, May Sale, bolt, **$1.48.**
High's "Princess" Longcloth, $2.00 per bolt, May Sale, bolt, **$1.69.**

English Nainsooks

Product of the Celebrated King Phillip Mills.

"Lingerie" Nainsook, lovely lingerie finish, $2.25 quality, 36 inch-wide, 10 yards in box, May Sale, box, **$1.89.**

"Family" Nainsook, 12 yards to bolt, 36 inches wide, specially constructed for infants wear and ladies' lingerie, $2.00 quality, May Sale, bolt, **$1.75.**

No. 2611—**English Nainsook,** 12yards to the bolt, 36 inches wide, $2.25 quality, May Sale, bolt, **$1.89.**

No. 2700—**English Nainsook,** 12 yards to the bolt, 36 inches wide, $2.50 quality, May Sale, bolt, **$1.88.**

Comfort Cloth, the well-known specialty for infants' wear and ladies' lingerie, 12 yards in box, $2.50 quality, May Sale, box, **$2.19.**

Embroidery Sale

25c Embroideries ..... } **19c Yd.**
30c Embroideries ..... }
35c Embroideries ..... }
40c Embroideries ..... }

Including finest swiss nainsook and cambric edgings, insertings, bands, in French and eyelet designs; match sets and odd patterns. A special purchase of extra fine sheer goods for trimming commencement dresses is a feature of this sale. Values 25c to 40c yard ..... } **19c Yd.**

J.M. HIGH COMPANY. **Write, or Call at the Linen Department for May Sale Catalogue** J.M. HIGH COMPANY.

SCHWARTZ HAS STAR IN BECK, WINS 5 IN ROW

By Percy H. Whiting.

THE Atlanta club bought a couple of players out of the Kitty League last season. And with all due regard for the general situation of the citrus crop they were the finest lemons ever gathered since the anti-boob law went into effect.

At the same time the Crackers were garnering those wonder performers, Lyons and Johnson, the Volunteer club bought a young hurler from Hendersonville. He was a skinny, unimpressive looking youth, so slab-sided and pasty-faced that up in the Young Cat League they called him "Bilious" Beck.

Atlanta's Kitty graduates are gone now—whither or whence no man listeth and no man gives a hang. But Nashville has hung onto this Beck lad. And to-day he leads the Southern League hurlers with five straight victories to his credit. He copped off the last one yesterday, at the expense of the faltering Crackers, 2 to 0.

* * *

BECK'S start in the high life of the South almost equals that of Al Demaree's famous get-away last year—a start that gave Al enough impetus to reach the big leagues.

In five games he has allowed six runs.

In five games he has allowed 30 hits—an average of five to the game.

Three times, April 12, April 17 and April 21, he won 3 to 2. His last two games have been shut outs.

And never lived a lad who showed less stuff to the naked eye.

When Beck begins to warm up he works like an outfielder. He has no more wind-up than a marble statue. He grabs the ball and throws it—that's all. You keep wondering when he's going to throw one hard. But he never does.

Beck makes no effort at strikeouts. He just lets 'em hit. The fielders do the rest. And hand this one to the Schwartzies—those bullies can surely field that ball.

Right now Beck looks like the BIG pitching find of the season. He is mighty small to be a successful hurler—but they can't beat him, and that's what he is paid for—paid at least $125 a month, I have no doubt.

* * *

BRADY probably considered himself a somewhat abused man to lose that ball game. He allowed seven hits—never more than one to an inning, save just once. He walked only four men and only one of the four scored. He hurled almost airtight ball—but yet he was beaten. He had behind him the club that the records show to be the best sluggers in the league but they couldn't deliver any runs.

Toward the end of the old ball game the Crackers threatened noisily a couple of times. In the sixth the Crackers made two hits and had Welchonce, the league's best hitter in 1912, at bat. And nothing came of it. In the eighth Beck walked two batters, after two were gone, and "Whitey" Alperman, a rough pinch hitter was up. But again Beck landed his man. In the ninth the Crackers again theratened and in the pinch Dunn was sent in to bat for Kernan. But Joe shared the fate of his predecessors in the pinch and lifted to the outfield.

* * *

IF you ask Bill Smith what happened to his ball club he will lay the blame chiefly to the injury of Bailey. The outfielder has a badly sprained foot and will be out of the game two weeks perhaps.

"If we'd had old Bailey in there with his hitting," says Bill, "we'd sure have—" and then he just groans.

* * *

BILL SCHWARTZ believes he has a pretty good ball club. "Wait 'till we get hitting," says Bill. "We'll show 'em."

"My pitching staff," says the "Boy Manager" of the Vols, "is better than Bill Smith's—which isn't saying so much either. My team can field. If we get hitting they will never head us."

Schwartz stuck in Young yesterday to get the benefit of his hitting and "Del" managed to deliver one single and to walk once. James has been in a batting slump and unless he shows signs of hitting may not be put back in the old ball game.

* * *

IT is worth noting that the three defeats by Nashville carried the Crackers out of the league lead—a position they have occupied since the season started.

JOE WOOD MAY BE OUT OF GAME FOR THREE WEEKS

WASHINGTON, April 28.—"Smoky Joe" Wood, Boston's champion pitcher, may be out of the game for three weeks.

He will certainly be unable to play this week. The injury to his thumb, while not serious, is of such a nature, however, that if he tries to use his pitching hand before it is healed his twirling may be affected all season, to the great loss of the world's champions.

This discovery was made yesterday by a surgeon who examined Wood. While Joe's thumb is only helpless from a bad sprain, it is believed that the injury is almost as bad as if the member had been broken.

AUSTRALIAN NET STARS ARE NOW IN FRISCO

SAN FRANCISCO, April 30.—Two of the Australian challengers for the Davis international tennis trophy have arrived by the liner Ventura from Sydney. They are Horace Rice and A. B. Jones, both veterans. Maurice McLoughlin, the national singles champion, met the Australians at the pier.

GOLF ENTRIES CLOSE MAY 17.

NEW YORK, April 28.—The closing of entries for the fifteenth annual metropolitan golf championship, which usually attracts some of the most prominent golfers in the country, has been set for May 17 and the event for May 21, 22 and 24. The tournament will be held over the links of the Foxhill Golf Club on Staten Island. The championship will begin with a 36-hole testing round and the first thirty-two players will qualify for the title competition.

GEORGIAN SPORTS COVERED by EXPERTS

SILK HAT HARRY'S DIVORCE SUIT :: A Rumhauser---Life Saver

Copyright, 1913, International News Service.

:: By Tad

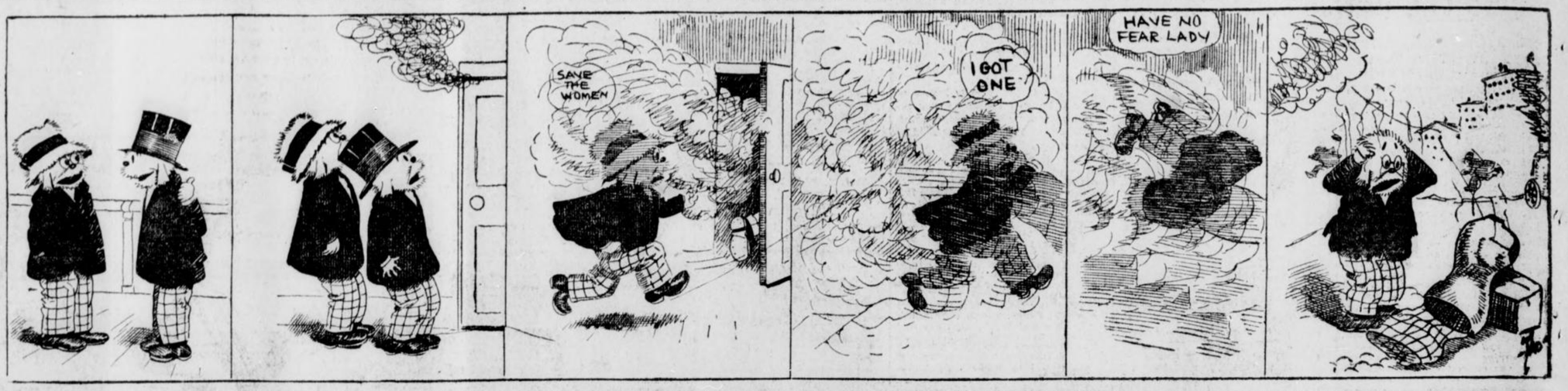



SIX American lightweights are named in a challenge issued by Freddie Welsh through his manager, Harry Pollok, yesteday. The English champion, who has beaten the lightweight title holders of England, Australia and France, and who got a twenty-round decision over Willie Ritchie, the present world's champion before the latter defeated Ad Wolgast, names his prospective opponents in this order:

Leach Cross, Jack Britton, Tommy Murphy, Joe Rivers, Willie Ritchie and Packey McFarland.

It is a case of money with the British champion, as it is with all boxers. He has no feeling of enmity toward any of the boxers named, but he confidently believes that he can whip them all, which will justify his claim to the world's championship. Furthermore, Welsh is prepared to make 133 pounds ringside for all but McFarland, who can get a match at 135 pounds scaling at 3 o'clock in the afternoon.

Welsh defeated Cross on points several years ago when Leach wasn't an experienced lightweight. Cross has made rapid strides in the past year, and Welsh believes a bout with the dentist will draw a big gate.

As for Rivers, Manager Pollok writes that the Mexican's manager had refused $5,000 to box Welsh in New York, saying that he preferred a twenty-round battle on the coast.

"Rivers is afraid," continues Welsh's manager. "If he will box my man ten rounds in New York we will agree to go to California and bet our share of the bout on the result of a twenty round encounter. Rivers has pocketed nearly $10,000 for meeting Cross and he owes it to the New York sporting public to accept Welsh's challenge."

Champion Ritchie has been dodging all challengers for many weeks because he is making cosey coin on the stage. But Welsh now offers to let him name the weight conditions. Welsh and Ritchie, if they should clash in a ten round bout in New York, it would provide a real world's championship match, which, in the opinion of boxing managers, would draw at least $30,000. Ritchie's mentor, Billy Nolan, will find it difficult to sidestep Welsh's proposition unless he demands too much money.

It is generally conceded that Welsh is McFarland's most capable rival. They have boxed three times, fifty-five rounds in all, and the question of supremacy still remains in some doubt. McFarland got a verdict in ten rounds several years ago, after which there was a twenty-five round draw in Los Angeles and a twenty round draw in London.

* * *

WHEN a man goes as far as Calgary, Alberta, for a fight, as is the case of Luther McCarty, it is either because he loves a fight or for just the opposite reason. In this case we will only mention that he is to meet the winner of the Morris-Pelky fight, and leave the verdict without constituents.

* * *

THE inculcating of those principles of fair play and manliness is about to get a terrific push from behind. Tommy Burns is going to make matches out on the coast. If Tommy does as well for the fighters he promotes as he did for himself he will be a popular inculcator. His principles always were that the fighter with less reputation should always lay down to the fighter with the greater reputation, and nothing could be fairer or manlier than that.

* * *

BITIN' DAN is having trouble with his sparring partners. At least it looks that way from the following letter which arrived in the early morning mail:

Ty Ty, Ga., April 28, 1913.

Mr. Mutt and Mr. Jeff:

I thot I'd rite you fellers and tell you bout that feller Ed Rath that you sent down to be my sparrin partner, yesterday was the first time we boxed together and the last time. I sure am up against a gang of cheaters, they seem bound to put me in bad for my fite with syclops sam that comes of the 15th, this feller Rath seemed to be all rite but when we got the gloves on we sparred some time and the first thing I knew he hit me an affal wallop on the nose and it cut me something fierce, I stopped rite there and told my manager that he must have brass nuckles in his gloves so they grabbed Rath and took off his gloves and sure enough they found a big spark plug in each mit, so of course we fired him rite then and there, you see M'Guire had fixed them so he would put me out of business, but he didn't, ain't they the dirty cheaters?

There was sure sparks in them gloves caws I saw them for half and dried apples and slippery elm tea, but I feel affal weak all the Ike Mann, most to lite for me tho. I sure batted him all over the room, he said he usta peddle jewelry and he said he knew you fellers, that was one reason I took him on. he quit last nite. he said he was no punchin bag so i got to get another.

I aint feelin' much better since i changed my diet, but my manager said it would be some time before i would recover from the effects of the bean deat. I am filling out pretty fast since began eatin the cheese and dried apples and slippery elm team, but I feel affal weak all the time. i don't seem to feel strong like i did when i licked the town cunstabul last fall. It seems as though i was eatin most to much cheese. I still dream some affal dreams every nite. last nite i dreamed i was all bound up to a stake and indians was dancin around me and sticking spears into me and i was so bound up that i couldn't move a inch and finally i woke up with an affal dry taste in my mouth, I got up and drank a cup of slippery elm tea and that made me feel better. I guess i am trainin to hard, this trainin is harder than i thought it was, but i'll stick it out caws i got to win this fite with cyclops sam. I thought you out to know about that feller Ed Rath, look out for him, he is a cheater, caws any one who will do what he did would sell you a balky automobile whatever that is, remember me to K. N. Ocker and tell him that his friends can make a clean up by bettin on

yours truly

Bitin Dan Dixon, trainin quarters, Ty Ty, Ga.

CLARK GRIFFITH WANTS UMPIRE DINEEN BARRED

WASHINGTON, April 30.—Clark Griffin, of the Senators, has made the charge that Umpire Dineen has shown favoritism toward the Red Sox and asked that he be barred from holding the indicator in future Washington-Boston games.

SHOTTEN LEAVES BROWNS.

CHICAGO, April 30.—Bert Shotten, outfielder of the St. Louis American baseball team, yesterday left for Amherst, O., on account of the death of a relative. He will rejoin his team in Cleveland later in the week.

RIVERS MAY BOX RITCHIE IN COAST BOUT JULY 4

LOS ANGELES, CAL., April 30.—Tom McCarey, fight promoter, yesterday announced that he expected within a few days to sign up Joe Rivers, the Mexican lightweight, and Willie Ritchie, the title holder, for a 20-round bout on July 4.

WINONA CLUB GETS EWALT.

DES MOINES, IA., April 30.—The sale of Third Baseman Ewalt to the Winona club, of the Northern League was announced by Manager Isbell, of Des Moines yesterday.

BASEBALL
Diamond News and Gossip

The Red Sox-Yankee trade rumored yesterday is all off. Chance, of the Yankees, told Stahl, of the Red Sox, that he would trade Hal Chase for Tris Speaker and Joe Wood. Stahl nearly fainted.

* * *

The Cubs still lead the Giants in the National league, both teams having won yesterday.

* * *

A slight improvement was noted today in the condition of Eddie Foster, the Senators' third baseman, who is suffering from a mild attack of typhoid, and there is a chance that he will be back in the game in three weeks.

* * *

Borton, the recruit White Sox first sacker, continues to slug the ball. He grabbed off three hits again yesterday.

* * *

The most thrilling pitching duel between Mathewson, the right-hander, against Rucker, the southpaw, ended in the thirteenth inning yesterday, when Rucker "cracked," allowing the Giants to hammer him for six successive hits. The game ended New York 6, Brooklyn 0.

* * *

Ty Cobb got back into the game yesterday, made one hit out of four times up, executed some brilliant base running, and drew a continuous round of applause from Detroit fans.

* * *

The Cincinnatis lost again yesterday and a little more sunshine has oozed out of Joe Tinker's life.

* * *

Milton Reed, Jr., continues to go like wildfire at Davenport. In a recent interview, Manager Dan O'Leary (ex-Atlanta) said that he was fielding better than any shortstop Davenport ever had and hitting better. Reed succeeded Joe Wilkes, who, like O'Leary, is an ex-Cracker.

* * *

H. G. Salsinger expresses the opinion that Ty Cobb's hold-out cost the Tigers four or five games that they might have won.

* * *

Branch Rickey has ordered his University of Michigan players to start right for second when they get a base on balls, provided there is a man on third. It's a regular play, and they don't wait for a signal. Rickey figures that college catchers don't get the runners often enough to count.

* * *

The two men picked a month ago as the best of Detroit's recruits—Pitchers Boehler and Wheatley—are back in the minor leagues now.

* * *

It looks like midseason to see the American League batting honor roll read Collins, Speaker and Lajoie. Only one name is missing. It is a name of four letters. Those guessing the name will be entitled to buy a Georgian baseball extra for two cents.

* * *

Charley Hemphill is batting .450 for St. Paul.

* * *

A baseball team representing the Philippine Islands will soon tour the United States.

* * *

Fred Tenney may be made manager of the Fall River club.

* * *

Pat Flaherty has made a hit as manager of the Lynn club, and threatens to have a strong organization.

* * *

Jack Johnson and Dee Walsh, last year of the Southern, are a loud noise this season with the Browns. But, then, any first-class ball player would be that.

* * *

Frank ("Teddy") Bair, the property of the Nashville club, will pitch for the Indianapolis team (if there is one) of the Federal League (if it eventuates).

* * *

Hugh High says that he doesn't want any more chances for Ty Cobb's job. It's like trying to finish out a play for Shakespeare or a poem for John Milton.

* * *

The fans are bringing it home to Charley Comiskey that they don't like slow games. The other day when Joe Lake was slated to pitch, only a handful turned out. They didn't want to waste their time watching Joe stall along.

* * *

There never was such a thing in baseball as an unprejudiced opinion.

* * *

Talk still persists that Charley Murphy will sell the Cubs and get out of baseball.

* * *

He will, the same day the Rockefellers sell their Standard Oil holdings—and for the same reason.

HEDGES AFTER TEXANS.

ST. LOUIS, MO., April 26.—President Hedges, of the St. Louis Browns, has his eye on two promising youngsters now playing in the Texas League. One is Third Baseman Gondolfi, of the Beaumont outfit. The other man under surveillance is Catcher Reynolds, of the Houston Buffalos.

LONGBOAT A FAVORITE.

ST. LOUIS, April 28.—Tom Longboat now looms up as the favorite for the big 15-mile race at Celtic Park on Sunday, May 4. The Indian Runner is anxious to get a crack at Kohlemainen and O'Neal, and again be declared champion of the world.

TOBACCO HABIT You can conquer it easily in 3 days, improve your health, prolong your life. No more stomach trouble, no foul breath, no heart weakness. Regain manly vigor, calm nerves, clear eyes and superior mental strength. Whether you chew or smoke pipe cigarettes, cigars, get my interesting Tobacco Book. Worth its weight in gold. Mailed free. E. J. WOODS, 534 Sixth Ave., 718 M., New York, N. Y.

BASEBALL SUMMARY.

SOUTHERN LEAGUE.

Games To-day.
Atlanta at Birmingham.
Memphis at New Orleans.
Montgomery at Mobile.
Nasville at Chattanooga.

Standing of the Clubs.

	W.	L.	P.C.		W.	L.	P.C.
Mobile	13	6	.684	B'ham.	8	8	.500
Atlanta	11	6	.647	M'mphis	6	10	.375
N'ville	10	6	.625	N. Or.	6	11	.353
Mont.	9	7	.563	Chatt.	4	13	.235

Yesterday's Results.
Nashville 2, Atlanta 0.
Mobile 3, Memphis 2.
Montgomery 6, New Orleans 6.
Chattanooga 3, Birmingham 1.

AMERICAN LEAGUE.

Games To-day.
Cleveland at St. Louis.
Chicago at Detroit.
Washington at Philadelphia.
Boston at New York.

Standing of the Clubs.

	W.	L.	P.C.		W.	L.	P.C.
Phil.	9	2	.818	S. Louis	7	9	.437
Cland	10	4	.714	Boston	5	8	.385
W'ton	7	3	.700	Detroit	5	10	.333
Chi'go.	9	8	.529	N. York	2	10	.167

Yesterday's Results.
Chicago 6, Detroit 5.
Others postponed.

NATIONAL LEAGUE.

Games To-day.
Philadelphia at Boston.
New York at Brooklyn.
St. Louis at Pittsburg.
Cincinnati at Chicago.

Standing of the Clubs.

	W.	L.	P.C.		W.	L.	P.C.
Chi'go.	11	4	.733	B'klyn.	6	6	.500
N. York	8	3	.727	S. Louis	7	7	.500
Phila.	5	3	.625	Boston	2	9	.182
P'burg	8	6	.571	Cin'ci.	2	11	.154

Yesterday's Results.
Chicago 7, Cincinnati 2.
New York 6, Brooklyn 0.
Pittsburg-St. Louis, off day.
Philadelphia-Boston, rain.

SOUTH ATLANTIC LEAGUE.

Games To-day.
Jacksonville at Albany.
Charleston at Columbus.
Macon at Savannah.

Standing of the Clubs.

	W.	L.	P.C.		W.	L.	P.C.
Sav'nah.	8	3	.727	Chas'ton	5	6	.455
J'ville.	6	5	.545	Macon	5	6	.455
C'bus.	6	5	.545	Albany	3	8	.273

Yesterday's Results.
Savannah 6, Macon 1.
Charleston 3, Columbus 2.
Albany 6, Jacksonville 1.

OTHER RESULTS YESTERDAY.

American Association.
Milwaukee 7, Toledo 1.
Kansas City 7, Indianapolis 6.
Columbus 9, St. Paul 8.
Minneapolis 8, Louisville 2.

International League.
Newark 5, Jersey City 0.
Baltimore-Buffalo, wet grounds.
No other games scheduled.

Carolina League.
Greensboro 4, Raleigh 3.
Winston-Salem 3, Durham 1.
Charlotte 2, Asheville 1.

Virginia League.
Petersburg 4, Norfolk 3 (11 innings.)
Portsmouth-Richmond, rain.
Newport News-Roanoke, rain.

Cotton States League.
Jackson 4, Selma 0.
Meridian 8, Columbus 3.
Clarksdale 5, Pensacola 4.

Texas League.
Houston 2, Fort Worth 0.
Beaumont 1, Dallas 0.
Galveston 4, Austin 2.
San Antonio 7, Waco 6.

College Games.
Harvard 11, Bates 3.
Dartmouth 8, Syracuse 0.
Trinity College 8, Davidson 7.
Georgetown-Virginia, rain.

College Games To-day.
George vs. Vanderbilt, in Athens.
Sewanee vs. Florida, in Gainesville, Fla.
Virginia vs. Navy, in Annapolis.
Clemson vs. Wofford, in Spartanburg.
Washington-Lee vs. West Virginia, in Lexington.
Alabama vs. Cumberland, in Tuscaloosa.
Georgetown vs. St. Johns, in Washington.
V. M. I. vs. Kentucky State, in Lexington.
Princeton vs. Columbia, in Princeton.
Yale vs. Tufts, in New Haven.
Brown vs. Vermont, in Providence.
Lafayette vs. Cornell, in Ithaca.
Holy Cross vs. Army, in West Point.

BISONS GET INFIELDER BUES.

BOSTON, April 30.—Infielder Bues has been swapped by Manager Stallings, of the Boston National League team, for Outfielder Mann, of the Buffalo club. Pitcher Hogue has been sold to the Minneapolis club.

ITCHING PILES
Every sufferer from itching piles should read these words from H. S. Hood, of Bellaire, Mich., who was
Cured by Tetterine
For sixteen years I had been a sufferer from itching piles. I got a box of Tetterine and less than half a box made a complete cure.
Tetterine gives instant relief to all skin diseases, such as eczema, tetter, ringworm, ground itch, etc. It has the right medicinal qualities to get at the cause and to relieve the effect. Get it to-day—Tetterine.
50c at druggists, or by mail.
SHUPTRINE CO., SAVANNAH, GA.

BOXING
News of the Ring Game

When Jess Willard refused to go West some months ago to fight "Gunboat" Smith, he overlooked some real money. Coffroth sent two round-trip tickets to Charlie Cutler, Willard's former manager, besides offering him 30 per cent and a guarantee of four fights.

* * *

Willard recently made the trip on his own bankroll, and is only getting 25 per cent for boxing the "Gunboat" on May 17.

* * *

Willie Ritchie ends his theatrical work next week, and Billy Gibson, of New York, is eager to get the champ for the opening of Madison Square Garden on May 16. Gibson has Freddie Welsh picked for Ritchie.

* * *

Reports from Denver tell us that Eddie McGoorty is already in grand form for his match there with Jimmy Clabby May 2. Eddie is training on Rudy Unholz's farm, and Rudy is some trainer.

* * *

Martin Burns and Ted Carpenter, two burly white hopes, have been matched to go ten rounds at Burlington, Wis., to-morrow night.

* * *

Larney Lichtenstein writes from Chicago that he has severed connections with his former lightweight, Steve Ketchel. Larney is now managing Art Stewart, the Hammond lightweight. Steve will do his own business from now on.

* * *

Mickey McIntyre will meet Billy Griffith at Calgary to-morrow night in the first of the series to clean up the welterweight championship tangle. Ray Bronson or Hilliard Lange will clash with the winner.

* * *

Jim Griffin has been selected to referee the bout at San Francisco May 27 between Gunboat Smith and Jess Willard.

* * *

Eddie McGoorty and Billy Papke have been practically matched to box at Milwaukee on May 15.

* * *

Meyer Pries says he would like to get a chance at little Jimmy Grant, the Chicago whirlwind. Meyer saw Jimmy hold Kid Young to a draw and defeat Spider Bruil, but still thinks he can beat the Chicago boy.

* * *

Sammy Trott, the Columbus lightweight, has signed articles to meet Ray Parks in a six-round go at Pittsburg to-morrow night.

* * *

Charlie White, the Chicago speed marvel, weighed 127½ pounds last week when he stopped Joe Thomas in eight rounds. White is without a doubt one of the greatest boys of his weight in the game to-day. Charlie writes from Chicago that he is still after Freddie Welsh.

* * *

Rochester fans should see a tough scrap to-night when Young Shugrue and Kid Kansas meet in a ten-round affair. Wansas recently held Jimmy Duffy to a draw, while Shugrue handed Johnny Lore a neat lacing at New York Friday night.

* * *

Matchmaker Jimmy Rohan, of Oakland, Cal., has signed up Frankie Burns as Ad Wolgast's opponent in the main event of the entertainment to be given by the Oakland Wheelman's Club May 21.

* * *

In its annual report to the Legislature for the year ended November 30, 1912, the New York State Athletic Commission urges an amendment to the boxing law which will enlarge its powers so that the sport of wrestling may be taken in.

* * *

The commission's report shows that the State received $49,191.21, or 5 per cent of $983,825.20, which licensed clubs received from public patronage during a period of twelve months. As the law was in operation for three months before November 30, 1911, the total receipts, according to the report, were $1,219,189.95.

MORPHINE
Opium, Whiskey and Drug Habits treated at Home or at Sanitarium. Book on subject Free. DR. B. M. WOOLLEY, 34-N, Victor Sanitarium, Atlanta, Georgia.

FOOD FOR SPORT FANS

By GEORGE E. PHAIR.

AS A B. B. SCRIBE WOULD WRITE IT.

Oh, somewhere in this U. S. A., Old Sol,
the well-known sun,
Is there with all his old-time stuff—
J. Pluv. is on the run.
Somewhere the Joys have chased the
Glooms and do the turkey trot,
But Glooms are on a rampage here
athwart our baseball lot.

It happened thus: With two defunct
and all the hassocks jammed
When some big boob named Casey up
and thrice he wildly slammed;
He might have copped the pastime with
his bludgeon then and there,
But, as we said before, he whiffed the
ozone (slang for air).

Ty Cobb having signed his contract and saved the nation, Detroit will now resume its customary place on the map.

Mr. Cobb is worth all he can get. In fact, any man is worth all he can subtract from a baseball magnate.

Umpires in ice cream raiment may be tolerated, but we shall enter a frenzied protest if they adopt walking sticks. So there!

With umpires wearing white scenery
one is led to wonder whether the athletes will be fined if they remark,
"Whoops, my dear!"

Cy Young has joined the Federal League, but he was not always thus. Time was when he was afflicted with intelligence.

Another crool blow to the national pastime. Alma College, which is in Michigan, has absolutely prohibited Sunday baseball.

One might be forgiven for indulging in a few chortles when a wrestling promoter complains of a bum house, might one not?

We should hate to lose money, after the manner of a baseball magnate. It would cost us so much to pay our income tax.

Having learned through the newspapers that Al Palzer is finished as a topnotcher, we are palpitating to learn when he ever started.

Several of our best little rough-house experts will box before the Legislature on May 7. The betting is 1,000 to 1 that there will be a quorum on the said May 7.

THE PAUPERS.

The wolf approached the magnate's door
Upon a summer day,
But when it heard the deadly roar
Of wine corks, popping by the score,
It up and hiked away.

We note by the public prints that Frank Gotch has his ear to the ground. That is his own affair, but persons in that position lay themselves open to a swift kick.

How would YOU like to be a Congressman and be forced to listen to Horace Fogel?

PROBLEM IN TRIGONOMETRY.

It has been demonstrated that honest wrestling matches do not pay.
BUT, wrestling promoters grow wealthy.
ANSWER—One per minute.

What doth it profit a man to be President of these U. S. A. If he be called away from the game in the seventh inning, with the score tied?

The New York Yacht Club is in a quandary, so to speak. It does not want to race and yet it is not in a position to tell Tom Lipton to get a reputation.

AT THE RINGSIDE.

(Being a few lines dedicated to the gents who infest boxing shows in the capacity of seconds.)

Lo, the conquering hero comes,
Surrounded by a lot of bums
Who carry pails of H2O,
And scatter showers to and fro
And trample with their muddy feet
The gent who has a ringside seat.

PEACOCK TRIUMPHS OVER TECH HIGH IN 10 INNINGS

The fast Peacock-Fleet nine beat Tech High School yesterday afternoon, 9 to 8, in a lengthy ten-inning battle. The game was played on the Marist grounds.

Harlan did the best hitting for his team, pounding out one homer and two two-baggers out of five times at the platter. He was closely followed by McRae, Carraway and Wells.

For Tech High School, Thomas came first, with three singles to his credit, while W. Parks and Scott followed him closely. The fielding of the two teams was about equal—only fair—with an average of about five errors to each squad.

FRANK GOTCH UNDERGOES AN OPERATION ON NOSE

MARSHALLTOWN, IOWA, April 30.—Frank Gotch, of Humboldt, Iowa, champion wrestler, underwent an operation in a hospital here yesterday for the removal of a bone growth in his nose. The growth is said to be the result of an injury sustained in a wrestling match several years ago.

Gotch has lately experienced difficulty in breathing and hearing. The right side of the nose was operated on yesterday and the other side will be treated later.

RACER BRINGS $200,000.

LONDON, April 30.—The famous race horse White Knight was sold to a foreign buyer for $200,000 yesterday. The figure is believed to be a record price for a single horse. White Knight won the Ascot gold cup twice, as well as the Goodwood cup. He was owned jointly by W. R. Wyndham and Colonel Kirkwood.

CALLER KING ON JOB.

Caller R. H. ("W.") King will operate his baseball detail in the old Staten prize fight hall, on Viaduct Place, this afternoon, and every afternoon while the ball club is out of town. Every game of the long road trip will be received at this place over the wire.

606 SALVARSAN
914 Neo Salvarsan



The two celebrated German preparations that have cured permanently more cases of syphilis or blood poison in the last two years than has been cured in the history of the world up to the time of this wonderful discovery. Come and let me demonstrate to you how I cure this dreadful disease in three to five treatments. I cure the following diseases or make no charge: Hydrocele, Varicocele, Kidney, Bladder and Prostatic Trouble, Lost Manhood, Stricture, Acute and Chronic Gonorrhea, and all nervous and chronic diseases of men and women. Free consultation and examination. Hours: 8 a. m. to 7 p. m.; Sunday, 9 to 1.
DR. J. D. HUGHES
18½ North Broad St., Atlanta, Ga.
Opposite Third National Bank.

SANTAL CAPSULES MIDY
CATARRH OF THE BLADDER
Relieved in **24 Hours**
Each Capsule bears the name MIDY
Beware of counterfeits

IT IS INTERESTING AND CONVINCING AND WILL ENCOURAGE THOUSANDS OF OTHERS

Here are the remarkable results obtained by Mr. D. H. Brantley, 161 Formwalt Street, this city, from the use of the wonderful Quaker Extract. So here it is. He said:

"I am 28 years old, and have lived here all my life, and my friends and neighbors know how I suffered for several years from a dreadful case of stomach and liver trouble. It seemed no matter what I ate would not agree with me. Everything soured on my stomach and caused gas to form. This gas would distress me terribly and pressed against my heart, causing pains, palpitation and difficulty in breathing. Often these attacks would also come during the night. In the morning I would usually awake with a dull headache and generally tired feeling. My tongue was very heavily coated and my breath bad. One day I was told to give Quaker Extract a trial. I did so. I bought a treatment at Coursey & Munn's Drug Store. At first I felt discouraged as ever, as the remedy seemed to have no effect on me at all. But after a few days I noticed that my tongue was getting clear. I seemed to sleep better and feel more refreshed in the morning. Gradually the gas stopped forming, and oh, my, what a relief this was! And thus I kept growing better. I ventured to eat some boiled cabbage, a thing I had not dared to do for years. As this did not distress me in the slightest, I realized that my stomach was strong and healthy again. Since then I have been eating anything served to me at home. I thank Quaker Extract for my cure."

If you suffer from stomach, liver, kidney, catarrh, rheumatism or blood troubles, you should call at Coursey & Munn's Drug Store, 29 Marietta Street. You can obtain Quaker Extract at 6 for $5.00, 3 for $2.50. Oil of Balm, 25c a bottle, 5 for $1.00. We prepay express charges on all orders of $8.00 or over. So do not delay your visit, but call to-day. (Adv.)

YOUTH RISES FROM CADDIE TO PRO RANKS

By Chick Evans.

CHICAGO, April 30.—"Jeff" Adams, who has been for a long time one of the best known caddies at the Chicago Golf Club, has recently joined the professional ranks. His new position is at Michigan City and securing it has made Jeff one of the happiest of boys. Geoffrey Adams, to give him the high-sounding name, I discovered by accident, was born eighteen years ago at Warrenville, a tiny hamlet five miles west of Wheaton. He is the youngest of four brothers, all of whom caddied at Chicago Golf. His brother Frank, who is a very good player, is now the professional at the Canton, Ill. Golf Club.

Jeff has always lived at his parents' home in Wheaton, which is about a mile from the Chicago Golf Club, and he has caddied all the year around since he was ten years old. Any time during the last eight years he could be seen, club in hand or under arm, walking along the road leading to the golf grounds at 7 o'clock in the morning on week days and at about 9 o'clock on Saturdays and Sundays. For be it known on week days caddies were allowed to play over the Chicago golf course in the early morning, but not on Saturdays and Sundays, and Jeff missed no opportunity to play his own game or to caddy for others. He has caddied for nearly all the well-known amateurs and professionals who have played at Chicago Golf. Years ago Willie Smith, noting his ambition, advised him to turn professional when he was old enough.

Caddied for C. B. MacDonald.

Jeff recalls with special delight a day that he was caddying for C. B. MacDonald, former national champion. He had earned one dollar, but Mr. MacDonald, probably recognizing his efficiency, gave him $10. This was an event in his needy, hard-working life.

Jeff considered his caddying season proper from May to October. This was his money-making period, and he once told me that he averaged about $150 in May and June and September a year. He used to make more and October than in the other months. These were school months and the order system was not in force. Jeff's own schooling had stopped at the seventh grade, and after that his caddying was literally the year through.

On winter days when the weather was too severe for players to come out Jeff could be found in Dave Foulis' shop distening to golf stories or asking fifty and one questions upon the one subject in the world—golf. Jeff feels deeply grateful to Dave Foulis for his great kindness to him during these years at Chicago Golf. It was Dave who gave him the first club he ever owned, and so it seemed quite the natural thing for Dave to come into Chicago with Jeff to help him buy the tools for his new shop. And it is very easy for the old friends of Jeff to picture him in the little workshop in the Indiana woods, or to fancy we hear the sharp echo of his clean-cut shots among the trees.

Jeff plays a very good game of golf in very good form and he has made a 77 at Chicago Golf, which is a splendid score for that difficult course.

Sure To Be Famous "Pro."

Although Jeff has been a sort of special caddy for Walter Feron, I think there is surely not a member at Chicago Golf who does not know him. There was something marked about his appearance. He was small and rather stooped and his hair was long and black and his right side and shoulder had been lowered by the constant weight of heavy golf bags. Day in and day out he and I trudged the Wheaton links last summer and at all times he appeared to be a faithful and patient student of the game. I have never heard him swear and I do not think he even smoked. Apparently he cares for but little besides golf and has few ideas beyond it. Faithful, hardworking and scantily clad, undaunted by any weather, he was forever on the job, and if these characteristics prevail in his new situation the litle caddie from Chicago Golf will be a successful professional, and if his game continues to improve a very famous one.

Jeff's new club is beautifully located on the old Pottawattomie Indian trail in a dense wood. The grounds are rolling with a stream of water running through. The holes are of good distance and hewed out of the forest. I spent a very enjoyable day there last fall and can testify to the charm of location and the agreeability of the membership. So the friends of little Jeff have every reason to congratulate him.

YANKEES TO KEEP CHASE; SMALL CHANCE FOR TRADE

NEW YORK, April 30.—After maintaining silence all morning, Manager Frank Chance, of the Yankees, this morning denied that he intended trading Hal Chase.

"There are a number of ball clubs that want Chase," said Chance, "and I'll trade him, providing the other clubs give about half their players. What I need most of all is a good first baseman. I have one in Chase—the best in the business. Wouldn't I be foolish to trade him?"

DILLON WALLOPS MOHA.

MILWAUKEE, April 29.—Jack Dillon, of Indianapolis, won easily last night in his ten-round bout with Bob Moha, of this city.

COKE FOR SALE

Best quality gas coke, delivered, 10 cents per bushel, for 50 bushels or more.

Less than 50 bushels, 11 cents per bushel.

Phone 4945

Atlanta Gas Light Co.

GEORGIAN SPORTS COVERED by EXPERTS

Yes, Indeed, Jeff Is Some Fond of Animals :: :: :: :: By "Bud" Fisher

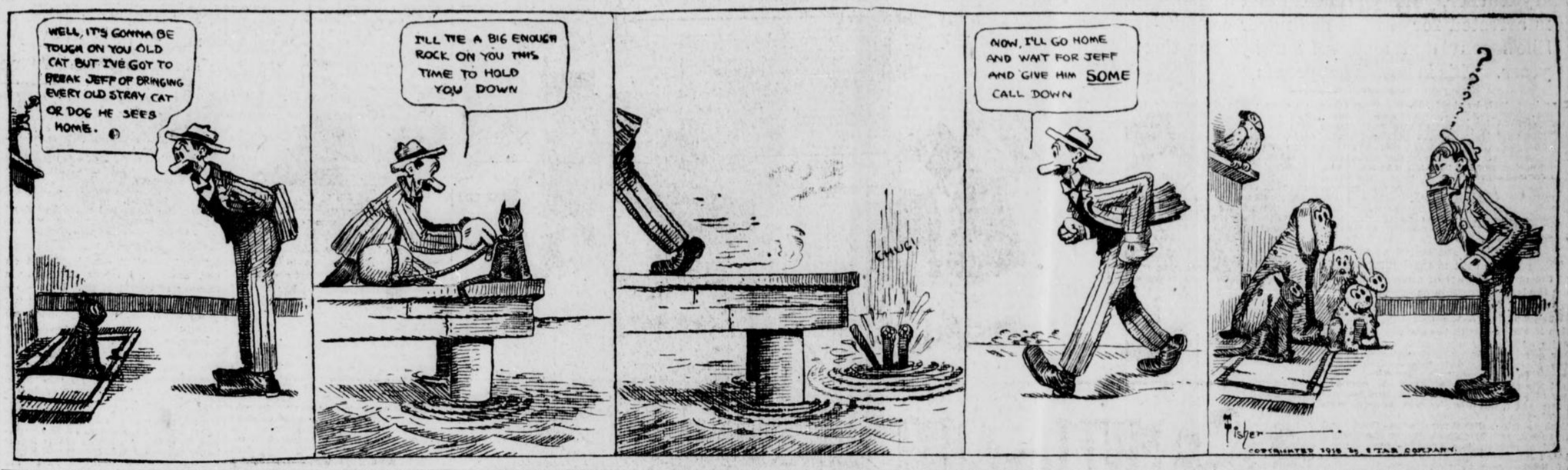

STALLINGS WILL OFFER HURLERS TO BILLY SMITH

GEORGE STALLINGS will offer the Cracker club some pitchers either to-day or to-morrow. He is getting them waived out of the big leagues now.

When the offer is made it will be up to Bill Smith to decide whether or not he will want the men. Probably he will.

Buck Becker has been placed on the ineligible list. His fate will hardly be decided under ten days.

Bausewein's fate hangs in the balance. Smith still believes he may be a winning pitcher. He will not let him go without one more trial.

Weaver's case is the one that has Smith scared bright pink.

"I can't afford to fire Weaver," says Bill Smith. "He cost us too much money. Besides, if he comes around he will be our best pitcher. I am going to hang on to him as long as he shows me anything."

There is considerable reason for believing that Weaver is one of the men recently fined for breaking training. He is surely in very bad condition. But he will stick along a couple of weeks longer, anyway.

Kernan's fate is in doubt. With Bailey out, Smith will have a fine chance to try out the Chicago lad. If he shows some hitting strength he will be carried through the season as utility man. If he does not, he will doubtless be let out, and it is possible that the Crackers will race along this season without a utility man, especially as Graham can play any position on the team save that of pitcher with considerable credit to himself and the club.

If Morris Delivers Georgia Wins Title

ATHENS, GA., April 30.—In an effort to cinch the Southern Intercollegiate Athletic Association championship by making it two straight from Vanderbilt, Coach Cunningham will shoot Pitcher Morris against the Commodores this afternoon in the final game of the series.

The Tennesseeans will use Sikes on the mound and will stake everything on their famous football and baseball hero.

Yesterday's game was hardly a canter for the Georgians.

Corley pitched three-hit ball and held the Tennesseeans runless, while McClure was located for ten hits, which netted nine runs. The Commodores had no earthly chance, and after the first inning it was a matter of how many runs Cunningham's men would pile up.

Yesterday's crowd set the season's record in Athens, but it was not a circumstance to what is expected today.

THOMASVILLE SCORES 35 RUNS FOR LEAGUE RECORD

THOMASVILLE, GA., April 30.—The Thomasville Empire League team broke the local record for runs yesterday afternoon in a game with the Boston team, thirty-five runs and thirty-six hits being secured off Kid Blaton in six innings of play. Boston got two hits in seven innings and no runs.

BOYD AND LIMLINE DRAW RELEASE FROM BARONS

BIRMINGHAM, April 30.—Pitcher Boyd, star of the 1912 Barons, and Pitcher Lamline, recruit, were released by Manager Molesworth today. Boyd's arm has gone dead and Lamline has not delivered. President Baugh, of the Barons, left to-day for Chicago to get an outfielder and an infielder.

Messenger is at his home with his wife, who has been critically ill.

DOUGLAS AGGIES DEFEAT NORMAN PARK FOR TITLE

DOUGLAS, GA., April 30.—Douglas Aggies defeated Norman Park yesterday, 9 to 0. This gives them the Prep School championship of South Georgia. Coach Zellars' boys have played every team that would meet them, and have won every game. The feature of yesterday's game was the hitting of Gray, who secured three three-base hits out of five trips to the plate. Brown gave up [illegible]

Kilbane and Dundee Fight to Draw

Slow Battle for Feather Title

By W. W. Naughton.

LOS ANGELES, April 20.—Referee Eyton declared the 20-round bout between Johnny Kilbane and Johnny Dundee a draw. This, it is to be presumed, means one-half the featherweight championship will remain in Cleveland and the other half go to New York to keep company with the America's cup.

The bout between the two Johnnies was interesting in spots only. If they had used their hands half as much as they used their feet, it is just possible that a knockdown blow would have been in evidence at some time during the evening. Taking it all in all, the affair was an elegant argument in favor of those who hold that boxing is not brutal. Happening as it did at this particular time, it is a pity that the members of the California Legislature were not on hand to witness it.

Kilbane is all that has been claimed for him in the line of cleverness. But judging by last night's work, heavy punching is not his specialty. There is this much to be said, of course—in Dundee he met one of the shiftiest youngsters ever seen in the ring. Dundee may not be a good judge of distance, but he seems to know to a dot when anything dangerous is coming his way. By drawing back at the right moment he converted probably a half-hundred right crosses into misses, and half that number into glancing blows.

Champion Wanted Knockout.

Kilbane's palpable object from first to last, in fact, was to end it all with a right snap. He feinted his opponent into leaving openings, and whenever the moment seemed opportune, John's dexter glove shot across like a flash. But quick as it came the little New Yorker was equally quick in dodging, and although tried repeatedly the number of rights he landed could probably be counted on the fingers of one hand.

Among them all there was only one solid enough and well timed enough to send Dundee back a pace, and that was delivered very late in the fight.

Of the two men Dundee is probably the harder puncher. Kilbane has it on him in range and reach, and it was seldom that Dundee was able to connect with full force. His best effort is a left swing, and in order to score with this punch he had to convert himself into a leaping tuna. It stands to reason that a man who has to hoist himself into the atmosphere to send home a blow can not add any particular force to it, and that was the trouble with Dundee.

In the latter rounds when Kilbane was tired Dundee was there with his leap and swing time and again. If he could have remained on the ground and committed the same assault it would have punished Kilbane more than it did.

At the start of the fight Kilbane devoted much time to feinting, his object being of course to confuse his opponent. Dundee apparently knew just what to expect, for he feinted when Kilbane feinted and tried to counter whenever Kilbane led.

Kilbane's Left Was Truer.

The only difference apparent between them at the outset was that Kilbane sped a truer left. He landed with this punch very often, but never in a way to ruffle the New Yorker, who kept leaping and swinging with the left. The first seven rounds were in a manner spiritless, but the eighth saw the first bit of earnest work. They became embroiled over against the ropes, and after fumbling at each other's ribs with short right-handers they stood away as if by mutual consent and began to lash out freely. Kilbane got home with punishing uppercuts and took many hard body blows in return.

It seemed to be part of Kilbane's system to rest up after infusing a little extra energy in his boxing. He took things so easy in the tenth round that some of the spectators began to revile him, reminding him that a champion was always expected to set the pace. The slur went unheeded, and Dundee redoubled his efforts to land a high left that would produce results. When the round was about half over Kilbane began to cut loose with the right. From that point forward Kilbane fought in spots only, but when he did cut loose it was evident that he had a one-punch finish in mind.

Thirteenth a Good Round.

The thirteenth round was the most spirited of the series. They discarded feinting entirely in this particular spell and traded hooks and uppercuts. Dundee came out of a rally with his right eyebrow damaged, and there was blood on Kilbane's lip. Kilbane, it seemed to the writer, gained the lead in the fourteenth round. There was another earnest mixup, and the champion stood to his guns better than his opponent. Dundee took to covering and was not as eager to climb in the air and swat back.

If the fight had ended there, the chances are Kilbane would have gained the decision, but, whether from choice or because he was tired, the champion slowed up perceptibly after the fourteenth round. He went back to the feinting tactics that he employed in the early rounds and allowed Dundee to leap and lunge to his heart's content.

In the sixteenth round again Kilbane seemed to be saving his strength, and Dundee, by being diligent, pulled level with his opponent. It may have dawned upon the champion in the minute's resting spell that he was following the wrong course. Anyhow he shot out of his corner when the starting bell sounded and went at Dundee determinedly. Dundee stood his ground and fought back until the frequency of the champion's uppercuts warned the New Yorker that it would be wise to cover up. It may be that Kilbane was slightly in the lead when the seventeenth ended, but persistent Dundee pulled level again in the remaining rounds.

Kilbane Tired in Last Round.

In the last round of all Kilbane was palpably tired and Dundee's climbing tactics were very much in evidence. Once or twice indeed it looked as though the champion was badly jarred by the punches in question. The round closed amid scenes of great excitement. The Kilbane cohorts were bellowing and Dundee's friends were shouting to the New Yorker to crowd his man and knock him out.

They were hammering each other when the official timekeeper smashed the gong and called a halt, and Referee Eyton did not hesitate a moment in declaring it a draw.

When Owen Moran and Abe Attell fought a draw when the latter was champion it was said that the Englishman claimed the possession of one-half the world's title in the featherweight class. The rule, however, is that the champion must be defeated before being required to hand over his laurels, so that Kilbane, even though he broke even with his New York rival, is still the champion featherweight of the world.

As matters stand, Dundee has the best right to consideration when Kilbane gets ready to defend his title again.

The gate receipts of the fight were given as $13,782.

"Scotty" Monteith, manager of Dundee, this morning offered Kilbane a winner-take-all proposition for a return match.

GORDON BLANKS SEWANEE ON MACON DIAMOND, 6-0

MACON, GA., April 30.—Southpaw Gordon twirled air-tight ball here yesterday and as a result Sewanee defeated Mercer, 6 to 0, in a one-sided contest. The victors scored one run in the second, one in the third and one in the sixth and tallied three in the eighth.

Mercer had chances to score in the second and ninth, but Gordon tightened in the pinch and retired the losers without a run.

RUBE ZELLARS RELEASED BY MACON TO VALDOSTA

MACON, GA., April 30.—Rube Zellars, the former Mercer twirler, has been released by the Macon club to the Valdosta team. Pat Moses, also a former Mercer slabman, will be retained by Macon.

DUFFY BEATS TEMPLE.

BUTTE, MONT., April 29.—Jimmy Duffy, of Lockport, N. Y., gained the decision last night over Ray Temple, of Milwaukee, after twelve rounds of whirlwind milling.

TRUSSES

Abdominal Supports, Elastic Hosiery, etc. Expert fitters; both lady and men attendants; private fitting rooms.

Jacobs' Main Store

6-8 Marietta St.

Prep League News and Notes.

The Riverside baseball team has made a remarkable record so far this year. Out of sixteen games played they have won fifteen and tied one. This performance beats anything made by a Southern prep school in many years. Monday the Riverside boys defeated Stone Mountain 7 to 1.

* * *

Locust Grove is the only prep team in this section of the country that could give Riverside a good argument. Unfortunately L. G. I. is not in the G. I. A. A. this year, so there is no chance of a meeting between the two schools.

* * *

Boys High is trying to make arrangements with Marist to play off their tie game Friday. This contest was to have taken place last week, but the Marist lads had to drill for the Memorial Day parade, and the game was postponed. The two teams played a ten-inning 8 to 8 tie game at the beginning of the season.

* * *

Bill Bedell, of Tech High, is back in school again, and is training hard for the annual prep meet May 8. Bill overworked himself in the high school meet April 18, and was sick for a week.

* * *

Donald Fraser School, of Decatur, is seriously considering a plan to enter some men in the annual prep meet. There are at least two athletes at the school who could give a good account of themselves against any of the stars of the Atlanta schools. Jernigan and Phillips are both all-around athletes, and have made a number of good records in competitive meets.

* * *

The senior class won the greatest number of poinis in the inter-class track meet held at Emory College Monday. Their points totaled 52. The sophomores were second with 35. The freshmen and the juniors lagged away behind, the former getting 6 points and the latter 1.

* * *

Carlton, of the senior class, was the sensation of the day in the class track meet at Emory on Monday. He scored a total of 32 points, and with 4 more would have had enough to have beaten the "sophs" single-handed.

* * *

Carlton was first in the 100-yard, 220-yard and 440-yard dashes, the shot put and the running broad jump, and third in the high jump. This is a remarkable performance for any one man to make.

* * *

The 100-yard dash will be a thriller in the prep meet this year. Allen, of Marist; Sifford, of G. M. A.; Parks and Bedell, of Tech High, and Spurlock and Lockridge, of Boys High, have all entered.

* * *

Students at Peacock are greatly interested in hand ball. Lenny and Wells are the stars at this game. They would like to meet any two Prep League players in the city.

* * *

Pitcher Fox, of Boys High, is working hard this week in preparation for the proposed game with Marist Friday. Although this game has not been arranged yet, Fox wants to be on the safe side. Boys High is hot after the Prep League pennant this year, and if Fox is not at his best in the game to come, the school will have a hard job keeping in the first division.

* * *

Howard Lanier has been pitching good ball for G. M. C. this season. He is also leading the all-prep pitchers at bat. In a game with Gordon Saturday he smashed out a three-bagger with the bases full, which made possible the defeat of the Gordonites by a score of 9 to 4.

* * *

Peacock and Tech High will play to-day on the Peacock diamond at Piedmont Park. These two teams opened the Prep League season on March 25. This will be their second meeting. Peacock has been working hard lately to develop a good pitcher and they think they have him in Sams.

John Ruskin A Cigar FOR ALL MEN 5¢ Two Sizes AFTER DINNER - RECESS

MONEY

LOANED TO SALARIED MEN AT LAWFUL RATES ON PROMISSORY NOTES

Without Endorsement
Without Collateral Security
Without Real Estate Security

NATIONAL DISCOUNT CO.

1211-12 Fourth National Bank Bldg.

May Standardize Boxing Weights

Lord Lonsdale Asked to Help Out

By Ed. W. Smith.

STRONG efforts are being made now by American boxing authorities to bring about at an early date some definite move for the international standardization of boxing weights. There have been so many different attempts made along this line in the past, and all of them have been so half-hearted and so dismally weak in their fruition, that the boxing fans early began to lose interest. All of the students and well-wishers of the game saw at once the advantage to be obtained in having a scale of weights that would fit and be recognized all over the globe, but America, England and Australia, which are the only real live centers of boxing, were so far apart on several of the limits for the classes that there seemed little hope of working a change.

* * *

THROUGH Freddie Welsh, English lightweight champion, Lord Lonsdale, perhaps the most influential man in England openly interested in the boxing game, has been asked to lend his assistance to the project, and there is a good chance that he will confer with Charles J. Harvey, Secretary of the New York State Boxing Commission, soon relative to the matter. The commission is eager to draw Lonsdale into the discussion and to get his views on the matter. Then the members will have something definite to work on. Lonsdale is the man who gives all of the championship belts to the English fighters to scrap for and generally is ranked as the foremost and most influential sportsman in Great Britain.

* * *

WELSH is a great pet of Lonsdale, and the nobleman is in communication with him at all times when Freddie is away from dear old England. Hence Harvey figured that the lightweight star would be the very best man to get in order to interest the Englishman in the project in hand. Over in Australia, Reg. L. Baker, who is known as "Snowy," and who succeeded McIntosh as leading promoter in the land "down under," has interested himself in the same project and has written several letters here in the hope of interesting the leading American promoters in a scale of weights that would be uniform the world over.

* * *

JUST glance over the figures showing the limits that prevail now in the limits that prevail now in the different classes in the three countries and you can get an idea how hard it would ever be, under such classification, to get a real world's champion. Here are the scales:

Bantamweight — America, 116 pounds; English, 118; Australia, 112.

Featherweight — America, 122 pounds; England, 126; Australia, 126.

Leightweight — America, 133 pounds; England, 135; Australia, 140.

Welterweight — America, 142 pounds; England, 147; Australia, 149.

Middleweight — America, 158 pounds; England, 158; Australia, 160.

The biggest differences, of course, are found in the bantam, light and welterweight classes.

* * *

AS has been pointed out more than once, it will be a mighty difficult thing to bring the fighter who holds a title in any class to a mind where he would consent to change, especially if there is a dangerous competitor just ahead of him who weighs a pound or two more and who might give him a desperate argument if allowed to come in at his own figure. For instance, the Australian scale would let some tough lightweights in for battle, men who cannot now come within three or four pounds of making the American limit established by Gans, and maintained by Nelson, Wolgast and Ritchie—the latter perhaps.

MIKE GIBBONS IS NOT SEEKING WELTER HONORS

By Sol Plex.

CHICAGO, April 30.—Just by way of correcting the impression that he is willing to mingle among the welterweight boxers, Mike Gibbons, who is training hard again for a spring campaign in the ring, sends us word that he has no intention of going out of his class and that 150 pounds at 3 o'clock is the very lowest figure he will make for any of them. Incidentally, Mike would much prefer 154 pounds at the present time, or until he has had three or four good battles and gives himself a thorough test after his long idle spell. Mike hasn't turned a wheel since his battle in New York last year with Eddie McGoorty, contenting himself with resting up. He needed a vacation, he says, because the McGoorty battle was the culmination of a long series of battles that left him fagged out.

* * *

JOE MANDOT is going to make another stab at that title thing. The Southern lightweight star and his manager, Tommy Walsh, have gone to Los Angeles once more, this time to take on Buddy Anderson, the young slugger who recently disposed decisively of Kayo Brown, of New York, in a smashing encounter.

After he has taught Bud his place he intends to take a shot at Tommy Murphy and then claim a match with Willie Ritchie. Some ambitious plan that.

The Anderson match will take place May 20, and Joe will rest up a couple of weeks before digging into the training grind.

Established 1865------- EISEMAN BROS., Inc.-------*Incorporated 1912*

Every---Inch---ENGLISH!

The paramount Clothes style for MEN, particularly the YOUNG MEN—Pliant to contour, free from the pretext of pads, narrow and straight in line, precise in fitting and infinitely "stylish"—

We have the "English" versions in the highest cultivated conceptions of the rage; from not alone ONE, but from SEVEN OF AMERICA'S MASTER TAILORS. Made of superbly finished fabrics in exclusive weaves and novelty effects. A wonderful variety to select from.

A "stunning" line of "NORFOLKS"—too—

Youths Suits $15—to—$25—

Men's and Young Men's Suits $15—to—$45—

"Hess" English Last Shoes

Following in the "footsteps" of the English Cut Clothes, comes the ENGLISH LAST SHOES. There's immediate harmony in the effect. Flat, flexible soles, and broad flat heels, give a buoyant springy step, putting comfort and confidence in your "stride." Style right down to the moment in these Blucher models, convincingly correct in contour. Made of leathers of supreme serviceability, with the foremost finish of style. Tans—Dull modes—Patents.

$5—$6—$7—



Eiseman Bros., Inc.

11-13-15-17 Whitehall

Entire Building

The South's Largest and Most Complete Clothing Store

THE GEORGIAN'S MAGAZINE PAGE

A Powerful Story of Adventure, Intrigue and Love

WITHIN THE LAW

By MARVIN DANA from the Play of BAYARD VEILLER

Mary Turner, young, beautiful and a shop girl, is arrested for a theft she never committed. She's convicted and "sent away" for three years. This is how it happened:

Mary had endured much—miserably much!—for honesty's sake. At the end of it all was shame unutterable. There was nought left her save a wild dream of revenge.

Copyright, 1913, by the H. K. Fly Company. The play "Within the Law" is copyrighted by Mr. Veiller and this novelization of it is published by his permission. The American Play Company is the sole proprietor of the exclusive rights of the representation and performance of "Within the Law" in all languages.

CHAPTER I.

The Panel of Light.

THE lids of the girl's eyes lifted slowly, and she stared at the panel of light in the wall. Just at the outset, the act of seeing made not the least impression on her numbed brain. For a long time she continued to regard the dim illumination in the wall with the same passive fixity of gaze. Apathy still lay upon her crushed spirit. In a vague way she realized her own inertness and rested in it gratefully, subtly fearful lest she again arouse to the full horror of her plight. In a curious subconscious fashion she was striving to hold on to this deadness of sensation, thus to win a little respite from the torture that had exhausted her soul.

Of a sudden her eyes noted the black lines that lay across the panel of light. And in that instant her spirit was quickened once again. The clouds lifted from her brain. Vision was clear now. Understanding seized the full import of this hideous thing on which she looked. * * * For the panel of light was a window set high within a stone wall. The rigid lines of black that crossed it were bars—prison bars. It was still true, then. She was in a cell of the Tombs.

The girl, crouching miserably on the narrow bed, maintained her fixed watching of the window—that window which was a symbol of her utter despair. Again agony wrenched within her. She did not weep; long ago she had exhausted the relief of tears. She did not pace to and fro in the comfort of physical movement with which the caged beast finds a mocking imitation of liberty; long ago her physical vigors had been drained under stress of anguish. Now she was well-nigh incapable of any bodily activity. There came not even so much as the feeblest moan from her lips. The torment was far too racking for such futile fashion of lamentation. She merely sat there in a posture of collapse. To all outward seeming, nerveless, emotionless, an abject creature. Even the eyes, which held so fixedly their gaze on the window, were quite expressionless. Over them lay a film like that which veils the eyes of some dead thing. Only an occasional languid motion of the lids revealed the life that remained.

Injustice of Her Fate.

So still the body. Within the soul, fury raged uncontrolled. For all the desolate calm of outer seeming, the tragedy of her fate was being acted with frightful vividness there in memory. In that dreadful remembrance her spirit was rent asunder anew by realization of that which had become her portion. * * * It was then, as once again the horrible injustice of her fate racked consciousness with its tortures, that the seeds of revolt were implanted in her heart. The thought of revenge gave to her the first meager gleam of comfort that had lighted her moods through many miserable days and nights. Those seeds of revolt were to be nourished well, were to grow into their flower—a poison flower, developed through the three years of convict life to which the judge had sentenced her.

The girl was appalled by the mercilessness of a destiny that had so outraged right. She was wholly innocent of having done any wrong. She had struggled through years of privation to keep herself clean and wholesome, worthy of those gentle-folk from whom she drew her blood. And earnest effort had ended at last under an overwhelming accusation—false, yet none the less fatal to her. This accusation, after soul-wearying delays, had culminated to-day in conviction. The sentence of the court had been imposed upon her; that for three years she should be imprisoned. * * * This, despite her innocence. She had endured much—miserably much!—for honesty's sake. There wrought the irony of fate. She had endured bravely for honesty's sake. And the end of it all was shame unutterable. There was naught left her save a wild dream of revenge against the world that had martyrized her. "Vengeance is mine, I will repay, saith the Lord." * * * The admonition could not touch her now. Why should she care for the decree of a God who had abandoned her?

When Her Father Died.

There had been nothing in the life of Mary Turner, befopre the catastrophe came, to distinguish it from many another. Its most significant details were of a sordid kind, familiar to poverty. Her father had been an unsuccessful man, as success is estimated by this generation of Mammon worshipers. He was a gentleman, but the trivial fact is of small avail to-day. He was of good birth, and he was the possessor of an inherited competence. He had, as well, intelligence, but it was not of a financial sort.

So, little by little, his fortune became shrunken toward nothingness by reason of injudicious investments. He married a charming woman who, after a brief period of wedded happiness, gave her life to the birth of the single child of the union, Mary. Afterward, in his distress over his loss, Ray Turner seemed even more incompetent for the management of business affairs. As the years passed the daughter grew toward maturity in an experience of ever-increasing penury. Nevertheless, there was no actual want of the necessaries of life, though always a woful lack of its elegancies. The girl was in the high school when her father finally gave over his rather feeble effort of living. Between parent and child the intimacy had been unusually close. At his death the father left her a character well instructed in the excellent principles that had been his own. That was his sole legacy to her. Of worldly goods, not the value of a pin.

Yet, measured according to the stern standards of adversity, Mary was fortunate. Almost at once she procured a humble employment in the Emporium, the great department store owned by Edward Gilder. To be sure, the wage was infinitestimal while the toil was body-breaking, soul-breaking. Still the pittance could be made to sustain life, and Mary was blessed with both soul and body to sustain much. So she merged herself in the army of workers—in the vast battalion of those that give their entire selves to a labor most stern and unremitting and most ill rewarded.

Mary, nevertheless, avoided the worst perils of her lot. She did not flinch under privation, but went her way through it, if not serenely, at least without ever a thought of yielding to those temptations that beset a girl who is at once poor and charming. Fortunately for her, those in closest authority over her were not so deeply smitten as to make obligatory on her a choice between complaisance and loss of position.

She knew of situations like that, the cul-de-sac of chastity, worse than any devised by a Javert. In the store such things were matters of course. There is little innocence for the girl in the modern city. There can be none for the worker thrown into the storm-center of a great commercial activity, humming with vicious gossip, all alive with quips from the worldly wise. At the very outset of her employment the sixteen-year-old girl learned that she might eke out $6 weekly by trading on her personal attractiveness to those of the opposite sex. The idea was repugnant to her, not only from the maidenly instinct of purity, but also from the moral principles woven into her character by the teachings of a father wise in most things, though a fool in finance. Thus she remained unsmirched, though well informed as to the verities of life.

She preferred purity and penury rather than a slight pampering of the body to be bought by its degradation. Among her fellows were some like herself; others, unlike. Of her own sort, in this single particular, were the two girls with whom she shared a cheap room. Their common decency in attitude toward the other sex was the unique bond of union. In their association she found no real companionship. Nevertheless, they were wholesome enough. Otherwise they were illiterate, altogether uncongenial.

A Mind Keen and Earnest.

In such wise, through five dreary years, Mary Turner lived. Nine hours daily she stood behind a counter. She spent her other waking hours in obligatory menial labors; cooking her own scant meals over the gas; washing and ironing, for the sake of that neat appearance which was required of her by those in authority at the Emporium—yet, more especially, necessary for her own self-respect. With a mind keen and earnest, she contrived some solace from reading and studying, since the free library gave her this opportunity. So, through most of her hours, she was able to find food for mental growth. Even in the last year she had reached a point of development whereat she began to study seriously her own position in the world of economy, to meditate on a method of bettering it. Under the impulse, hope mounted high in her heart. Ambition was born. By candid comparison of herself with others about her she realized the fact that she possessed an intelligence beyond the average. The training by her father, too, had been of a superior kind. There was as well, at the back vaguely, the feeling of particular self-respect that belongs inevitably to the possessor of good blood. Finally, she demurely enjoyed a modest appreciation of her own physical advantages. In short, she had beauty, brains and breeding. Three things of chief importance to any woman—though there be many minds as to which may be chief among the three.

I have said nothing specific thus far as to the outer being of Mary Turner—except as to filmed eyes and a huddled form. But, in a happier situation, the girl were winning enough. Indeed, more! She was one of those that possess an harmonious beauty, with, too, the penetrant charm that springs from the mind, with the added graces born of the spirit. Just now, as she sat, a figure of desolation, there on the bed in the Tombs cell, it would have required a most analytical observer to determine the actualities of her loveliness. Her form was disguised by the droop of exhaustion.

Her complexion showed the pallor of sorrowful vigils. Her face was no more than a mask of misery. Yet the shrewd observer, if a lover of beauty, might have found much for delight, even despite the concealment imposed by her present condition. Thus the stormy glory of her dark hair, great masses that ran a riot of shining ripples and waves. And the straight line of the nose, not too thin, yet fine enough for the rapture of a Praxiteles. And the pink daintiness of the ear-tips, which peered warmly from beneath the pall of tresses.

One could know nothing accurately of the complexion now. But it were easy to guess that in happier places it would show of a purity to entice, with a gentle blooming of roses in the cheeks. Even in this hour of unmitigated evil, the lips revealed a curving beauty of red—not quite crimson, though near enough for the word; not quite scarlet, either; only a red gently enchanting, which turned one's thoughts toward tenderness—with a hint of desire. It was, too, a generous mouth, not too large; still, happily, not so small as those modeled by Watteau. It was altogether winsome—more, it was generous and true, desirable for kisses—yes!—more desirable for strength and for faith.

She Showed Possibilities.

Like every intelligent woman, Mary had taken the trouble to reinforce the worth of her physical attractiveness. The instinct of sex was strong in her, as it must be in every normal woman, since that appeal is nature's law. She kept herself supple and svelte by many exercises, at which her companions in the chamber scoffed, with the prudent warning that more work must mean more appetite.

With arms still aching from the lifting of heavy bolts of cloth to and fro from the shelves, she nevertheless was at pains nightly to brush with the appointed 200 strokes the thick masses of her hair. Even here, in the sordid desolation of the cell, the lustrous sheen witnessed the fidelity of her care.

So in each detail the keen observer might have found adequate reason for admiration. There was the delicacy of the hands, with fingers tapering, with nails perfectly shaped, neither too dull nor too shining. And there were, too, finally, the trimly shod feet, set rather primly on the floor, small and arched like those of a Spanish Infanta. In truth, Mary Turner showed the possibilities at least, if not just now the realities, of a very beautiful woman.

Naturally, in this period of grief, the girl's mind had no concern with such external merits over which once she had modestly exulted. All her present energies were set to precise recollection of the ghastly experience into which she had been thrust.

In its outline, the event had been tragically simple.

There had been thefts in the store. They had been traced eventually to a certain department, that in which Mary worked. The detective was alert. Some valuable silks were missed. Search followed immediately. The goods were found in Mary's locker. That was enough. She was charged with the theft. She protested innocence—only to be laughed at in derision by her accusers. Every thief declares innocence. Mr. Gilder himself was emphatic against her. The thieving had been long continued. An example must be made. The girl was arrested.

The crowded condition of the court calendar kept her for three months in the Tombs awaiting trial. She was quite friendless. To the world she was only a thief in duress. At the last the trial was very short. Her lawyer was merely an unfledged practitioner assigned to her defense as a formality of the court. This novice in his profession was so grateful for the first recognition ever afforded him that he rather assisted than otherwise the District Attorney in the prosecution of the case.

At the end, twelve good men and true rendered a verdict of guilty against the shuddering girl in the prisoner's dock.

So simple the history of Mary Turner's trial. * * * The sentence of the judge was lenient—only three years!



"Three years isn't forever. When I come out you are going to pay for every moment of them. There won't be a day or an hour that I won't remember that at last it was your word that sent me to prison."

CHAPTER II.

A Cheerful Prodigal.

THAT which was the supreme tragedy to the broken girl in the cell merely afforded rather agreeable entertainment to her former fellows of the department store. Mary Turner throughout her term of service there had been without real intimates, so that now none was ready to mourn over her fate. Even the two roommates had felt some slight offense, since they sensed the superiority of her, though vaguely. Now they found a smug satisfaction in the fact of her disaster as emphasizing very pleasurably their own continuance in respectability.

As many a philosopher has observed, we secretly enjoy the misfortunes of others, particularly of our friends, since they are closest to us. Most persons hasten to deny this truth in its application to themselves. They do so either because from lack of clear understanding they are not quite honest with themselves, from lack of clear introspection, or because, as may be more easily believed, they are not quite honest in the assertion. As a matter of fact, we do find a singular satisfaction in the troubles of others. Contemplation of such suffering renders more striking the contrasted well-being of our own lot. We need the pains of others to serve as a background for our joys—just as sin is essential as the background for any appreciation of virtue, even any knowledge of its existence. * * So now, on the day of Mary Turner's trial, there was a subtle gayety of gossipings to and fro through the store. The girl's plight was like a shuttlecock driven hither and yon by the battledores of many tongues. It was the first time in many years that one of the employees had been thus accused of theft. Shoplifters were so common as to be a stale tonic. There was a refreshing novelty in this case, where one of themselves was the culprit. Her fellow workers chatted desultorily of her as they had opportunity, and complacently thanked their gods that they were not as she—with reason. Perhaps a very few were kind-hearted enough to feel a touch of sympathy for this ruin of a life.

Gave Attention to Girl.

Of such was Smithson, a member of the excutive staff, who did not hesitate to speak his mind, though none too forcibly. As for that, Smithson, while the possessor of a dignity nourished by years of floor-walking, was not given to the holding of vigorous opinions. Yet his comment, meager as it was, stood wholly in Mary's favor. And he spoke with a certain authority, since he had given official attention to the girl.

Smithson stopped Sarah Edwards, Mr. Gilder's private secretary, as she was passing through one of the departments that morning, to ask her if the owner had yet reached his office.

"Been and gone," was the secretary's answer, with the terseness characteristic of her.

"Gone!" Smithson repeated, evidently somewhat disturbed by the information. "I particularly wanted to see him."

"He'll be back, all right," Sarah vouchsafed, amiably. "He went downtown to the Court of General Sessions. The judge sent for him about the Mary Turner case."

"Oh, yes, I remember now," Smithson exclaimed. Then he added, with a trace of genuine feeling: "I hope the poor girl gets off. She was a nice girl—quite the lady, you know, Miss Edwards."

"No, I don't know," Sarah rejoined, a bit tartly. Truth to tell, the secretary was haunted by a grim suspicion that she herself was not quite the lady of her dreams, and never would be able to acquire the graces of the Vere De Vere. For Sarah, while a most efficient secretary, was not in her person of that slender elegance which always characterized her favorite heroines in the novels she affected. On the contrary, she was of a sort to have gratified Byron, who declared that a woman in her maturity should be plump. Now, she recalled with a pang of envy that the accused girl had been of an aristocratic slimness of form. "Oh, did you know her?" she questioned, without any real interest.

Smithson answered with that bland stateliness of manner which was the fruit of floor-walking politeness:

A Good Saleswoman.

"Well, I couldn't exactly say I knew her, and yet I might say, after a manner of speaking, that I did—to a certain extent. You see, they put her in my department when she first came here to work. She was a good saleswoman, as saleswomen go. For the matter of that," he added with a sudden access of energy, "she was the last girl in the world I'd take for a thief." He displayed some evidences of embarrassment over the honest feeling into which he had been betrayed, and made haste to recover his usual business manner, as he continued, formally: "Will you please let me know when Mr. Gilder arrives? There are one or two little matters I wish to discuss with him."

"All right," Sarah agreed briskly, and she hurried on toward the private office.

The secretary was barely seated at her desk when the violent opening of the door startled her, and, as she looked up, a cheery voice cried out:

"Hello, dad!"

At the same moment a young man entered with an air of care-free assurance, his face radiant. But, as his glance went to the empty armchair at the desk, he halted abruptly, and his expression changed to one of disappointment.

"Not here!" he grumbled. Then once again the smile was on his lips as his eyes fell on the secretary, who had now risen to her feet in a flutter of excitement.

"Why, Mr. Dick!" Sarah gasped.

"Hello, Sadie!" came the genial salutation. The young man advanced and shook hands with her warmly. "I'm home again. Where's dad?"

Even as he asked the question, the quick sobering of his face bore witness to his disappointment over not finding his father in the office. For such was the relationship of the owner of the department store to this new arrival on the scene. And in the patient chagrin under which the son now labored was to be found a certain indication of character not to be disregarded. Unlike many a child, he really loved his father. The death of the mother years before had left him without other opportunity for affection in the home, since he had neither brother nor sister. He loved his father with a depth of feeling that made the two a real comradorie, despite great differences in temperament. In that simple and sincere regard which he bore for his father, the boy revealed a heart ready for love, willing to give of itself its best for the one beloved. Beyond that, as yet, there was little to be said of him with exactness. He was a spoiled child of fortune, if you wish to have it so. Certainly he was only a drone in the world's hive. Thus far he had enjoyed the good things of life without ever doing aught to deserve them by contributing in return—save by his smiles and his genial air of happiness.

To be Continued To-morrow.

The Storage Egg

By PERCY SHAW.

I MET a storage egg one day,
And, filled with subtle agitation,
I asked him what he had to say
Upon suspended animation.

He made no move to speak and so
I boldly put a simple question,
As to some facts I sought to know
On superhuman indigestion.

And though he looked profound, my eyes
Perceived he scorned all conversation
He even showed a dull surprise
For one in such a lowly station.

At last I smote him on the hip,
Half earnestly and half in banter,
He said no word, but with a chip
He broke and ran away instanter.

The World's Lost Secrets

ARTS AND CRAFTS THAT HAVE VANISHED.

NUMEROUS are the trade secrets handed down generation after generation from father to son, and vast is the capital made out of some of them in the commercial world of to-day.

Particularly, perhaps is this the case among the numerous manufacturers of piquant sauces and the countless venders of patent medicines.

But there is also, it must be remembered, another side to the case. Many, alas! are the priceless trade secrets buried far down below the moldering dust of the misty past, and lost to the world, perchance never again to be recovered.

To cite the first example that occurs to the mind of the writer, for instance, what would an artist of the present day give to be possessed of the secret held by the old masters—Raphael, Rubens, Corregio, Van Dyck, and their compeers—for mixing their colors so as to render them imperishable and impervious to the ravages of time?

The red colors, especially, of these artists of a by-gone epoch are every whit as bright now as they were three long centuries ago. On the contrary, the colors of pictures painted only a hundred years ago have lost their luster and are faded and decayed to a deplorable extent.

A Violin Varnish.

Again, in the world of music, the manufacturers of violins—old masters, as one may justifiably term them, in another branch of art—treasured a recipe for a varnish that sank into the wood of their incomparable instruments, and mellowed it as well as preserved it.

With such extreme, relentless jealousy, however, did they guard their great secret that it, too, is lost, to all appearance, irretrievably.

Rather more than a hundred years ago there lived in a quaint, old-world village in Wales a working blacksmith who had managed by some means or other to bring the welding of steel to such a pitch of perfection that the joint was absolutely invisible, and the temper of the steel as fine as on the day it left the tester's hands. By his process he was able to join the very finest of sword blades, and after he had finished with them they were absolutely as good and as sound as when they had left the factory.

The blacksmith's fame spread far and wide, and, naturally, he attained a great reputation; but he made a point of invariably working in solitude. He was offered large and tempting sums to divulge his secret; but kept it obstinately to himself, and when his span of life had run its course he took it with him to another world.

Greek Fire.

The ancient Greeks had a substance which we call Greek fire, and which they used in naval warfare.

Their method of employing it was simply this—to throw the substance upon the surface of the water, where it flamed up and set fire to the ships of the enemy. What was it? The only known substance of the present day that would do this is the metal potassium, but to set fire to a ship in the manner described would necessitate the use of at least half a ton of the metal. Where did the Greeks obtain the substance they used with such effect? Or how did they make it? If Greek fire was potassium, the secret of the process is another that must be numbered with the lost.

Yet another perennial and evergreen conundrum. What were the Pyramids of Egypt intended for? And how were they erected? With all the scientific and practical knowledge at the command of the engineers of the present day, they are not capable of building the Pyramids, in the first place, because we have no machinery of sufficient power to raise enormous blocks of stone such as form them to a height of four hundred and odd feet; and, secondly, we should be at a loss where to obtain the said stone.

Again, there is no granite within fifty miles of the Egyptian Pyramids of the same character as that of which they are constructed.

The man who could disinter the buried recipe for Roman mortar would be bowed down to and worshiped by the builders of the present day. How they made it is a profound secret, and bids fair to remain so.

The mortar is as firm now as it was 2,000 years ago; it has calmly scoffed at the ravages of time and weather.

The above are but a few—a very few—of the lost and buried secrets of antiquity which modern scientists and mechanicians would give much to learn.

Do You Know That—

Strange methods of greeting the spring are practiced in the commune of Nagy-halmagy, Wales, every year. It is a kissing market, and the institution this year has been more successful than ever. All the women and girls are at liberty to kiss strange men. From the surrounding district all the young women who have been married since last Easter arrive at the kissing market and kiss strange men to their hearts' content.

A new device made its appearance on a fair ground during the recent holidays. A target is affixed to a canvas screen, below which sits a man, protected from the ball by a net. Three shots a penny is the price. The thrower who hits the target releases the seat on which the man is ensconced, and he falls into a tank of water beneath him. A ducking follows every successful shot.

A NAUGHTY LITTLE COMET

By ELLA WHEELER WILCOX.

Copyright, 1913, by American-Journal-Examiner.

THERE was once a little comet who lived near the Milky Way!
She loved to wander out at night and jump about and play.
The mother of the comet was a very good old star—
She used to scold her reckless child for venturing out too far;
She told her of the ogre, Sun, who loved on stars to sup,
And who asked no better pastimes than gobbling comets up.

But instead of growing cautious and of showing proper fear,
The foolish little comet edged up nearer and more near.
She switched her saucy tail along right where the Sun could see,
And flirted with old Mars just as bold as bold could be.
She laughed to scorn the quiet stars, who never frisked about,
She said there was no fun in life unless you ventured out.

She liked to make the planets, and wished no better mirth
Than just to see the telescope aimed at her from the Earth.
She wondered how so many stars could mope through nights and days,
And let the sickly-faced old moon get all the love and praise.
And as she talked and tossed her head and switched her shining trail,
The staid old mother star grew sad, her cheek grew wan and pale.

For she had lived there in the skies a million years or more,
And she had heard gay comets talk in just this way before.
And by and by there came an end to this gay comet's fun—
She went a tiny bit too far—and vanished in the Sun!
No more she swings her shining trail before the whole world's sight,
But quiet stars she laughed to scorn are twinkling every night.

Mother and Father

By FRANCES L. GARSIDE.

WHEN the baby gives a shrill cry every one in the house runs to it, and when it keeps it up every one runs from it except its mother.

• • •

When a mother puts away her first baby's worn-out shoe it is with the self-expressed belief that some day the State Historical Society will send for it.

• • •

A mother with her first baby suggests a girl with her doll, but there isn't so much resemblance to pastime when the second, third and fourth arrive.

• • •

A mother feels worse when she can't afford to buy a certain toy for her child than the child will feel if it gets no toys at all.

• • •

The modern mother does so much to spare her children pain, it is a wonder she doesn't think up some plan of taking their pills for them.

• • •

"It's a good thing," every mother thinks, when the father loses an umbrella, "that bringing the children home doesn't depend on their father."

• • •

Every father cherishes a secret resentment because his wife will forgive their son so much more than she will forgive him.

• • •

Mother and father never agree upon what he can afford, and as every daughter grows up she has one more to take her side of the argument.

• • •

All father gets when he complains to his children of the sacrifices he has made for them is a mental comparison with their mother, who has made greater sacrifices and never mentions them.

Give Yourself a Chance



Are you sickly in any way? Are you below par? Then you are not living right. You are not getting what might be yours. Postponement is the price of your birthright.

Life has untold blessings if you will reach out and grasp them. Great obstacles recede before the onrushing enthusiasm of the man or woman who is vigorous and happy. The world smiles when you are well. Health tinges everything with beauty.

Strong words, you say—yet true. To the man or woman who will not be denied, who demands the right of being healthy and happy, Nature—yes, and man—hold out new hope. The ebbing spark may be renewed. The sluggish blood stream may be quickened. The weakened nerves and muscles may be brought to new life and strength.

And you wish to know what will do these things for you? Electricity. Electricity is

Nature's Greatest Health Builder

When old Ben Franklin drew the spark down the silken cord, he brought to man a wondrous power—an agent to do his bidding and to strengthen the very vitals and sinews of the man who used it.

The greatest achievement of the last decade has been to bring electricity to suffering humans in a form safe, convenient and economical.

Many there are to-day, healthy and happy, who ascribe their well being to the curative, strengthening power of electricity.

Be you young or old, male or female, there is new beauty, new life, new power, new happiness for you in this wonderful modern invention.



The "Home" Health and Beauty Battery

A few minutes each day will give wonderful results.

Constitutional headaches grow less and finally disappear under the tonic effect of the electric current.

Lame backs and lumbago lose their terrors. Rheumatism is relieved. Neuralgia alike, and physical weaknesses of nearly every description.

Thin faces and thin arms become plump. The skin becomes soft and velvety, free from unsightly eruptions.

The electric current from the Home Battery, gentle or forcible, according to your requirements, stimulates and strengthens the whole system, giving Nature the power to so perform her functions as to keep all parts healthy.

Price $5.00, all complete in a handsome, satin-lined box, with Head Brush, Electrode, Sponge, Massage Roller, Metal Foot Plate, connecting cord for these accessories, and Instruction Manual, giving explicit directions for all kinds of treatments.

The Home Battery is complete in itself, no outside batteries or connections, nothing to get out of order, current easily regulated. We use a standard dry cell which you can easily renew when required.

Special Offer: For a limited time only, we will give three extra dry cells—practically a year's supply—free with each battery, upon receipt of coupon printed below.

You will enjoy the delightful effect of the electrical current, whether you use the battery for face massaging—with the electric hair brush to correct scalp troubles and promote beautiful hair—as a general tonic treatment—or in any of the many ways described in our Instruction Manual for specific needs.

Life will take on new beauties when you feel the vital blood of health coursing strongly through your veins.

Send in your order for the "Home" Battery to-day. Don't wait a minute. You can't afford to delay.

This is your opportunity to renew your strength and vigor, your opportunity to become physically fit, to step out from the weakling class, and be a winner.

Give yourself a chance. Act now. Only $5.00 for the complete outfit—your passport to health.

Western Merchandise & Supply Co.
326 West Madison St., Near Market St. CHICAGO

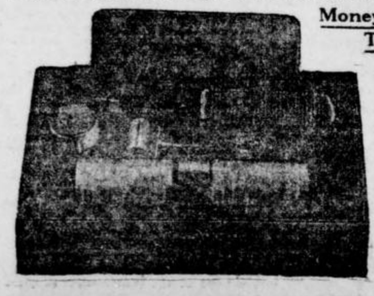

Money Back—10 Day Trial Coupon

This coupon, with $5.00, entitles you to one Home Health and Beauty Battery, complete, (including three extra dry cells free), shipped prepaid. Try it ten days. If not entirely satisfied at the end of that time, your $5.00 will be promptly refunded upon return of machine.

This offer is made for a limited time only. Use coupon to-day.

Name.....

Address.....



BRING YOUR FILMS TO US

and we will develop them free. We are film specialists and give you perfect results and quick delivery. Mail us negative for free sample print. Enlargements made and colored. Pictures framed. Chemicals. Cameras, $5.00 to $85.00.

Fresh films to fit any camera—guaranteed not to stick ch. Write for catalogue. Quick mail order service.

E. H. CONE, Inc., "A Good Drug Store"—(Two Stores)—Atlanta.

THE GEORGIAN'S MAGAZINE PAGE

WOMAN'S LIFE IS A SEARCH FOR VALUES

By ADA PATTERSON.

THE other day a woman killed herself, and to those gathered about her bedside in a vain effort to save her life she said: "I didn't know the real thing from the phony until too late!"

The dying words of the poor, painted creature, self-slain, despairing, anxious to leave a world in which she had allowed herself to be cheated, are a message to every woman, whatever her age or station, whatever her gifts, her outlook or her problems.

World a Big Store.

The world is a great department store, and we are the shoppers.

Woman's life is a search for values. The woman whose life ended in suicide was a bad shopper. At the bargain counter, in search of benefits, she had selected what was worthless, discarding what was worthy.

"The power of living a beautiful life dwells in the soul," said Marcus Aurelius, "and consists in indifference to those things which are indifferent."

The young girl peeps into her mirror, and discovers with a thrill of pride that she has suddenly, mysteriously, become pretty of face and pleasing of figure; that the sallowness and awkwardness of yesterday have gone somewhere, somehow; that she is growing up and has dominion in a new, strange land, the land of admiration.

Hovering timidly, fascinatedly, at life's bargain counter, she is in great danger, the greatest danger that besets a woman's life—that of not knowing the worthy from what is worthless.

The stranger, who twirls his cane with one hand and pulls his mustache with the other, while he ogles her, she may, because this shopping is so new to her, mistake for something genuine and worth while.

If she watched him saunter a block further she would see the same twirling of the light cane, the same pulling at a feeble mustache, the same rolling of shallow eyes at every other pretty girl he met. Worthless goods! The only man worth a second's consideration is the one who does not ogle, but who, looking with true, steady eyes into your own, asks the only honest question: "Will you be my wife?"

Perhaps they do want it, but the only real value to befound in the department of hearts is not the admiration, but love. Love of general admiration is the commonest mistake of woman. Homes are broken by it. Lives are shattered by it. Yet, maddened by the rush of other women to the bargain counter, many shoppers pay the last penny of their womanhood for what is worse than worthless.

To be admired one moment and forgotten the next is the lot of the woman who cares only for admiration. The honest love of a good man is the only article at that counter worth a thought.

Takes Brains to Market.

In her search for values a woman who takes her brains with her to market wants to buy a home. She may begin with a furnished room. She may grow out of this into a wee flat of her own. But if her mind sits steadily on its throne, there is a healthy hunger in her that will not be stilled—the hunger for a permanent home into which she can build herself and her family. That home will be to her an expression of themselves and a growing ground for every inmate of it, a place for character growth and upbuilding.

Seeking for values, the permanencies of life, she finds that honest, cheerful work, and plenty of it, is one of them, and good will is another.

The idler always makes a poor bargain. He gives his time and gets nothing. The worker gives his energy and receives the comfortable assurance of having done his best. The joys of love intoxicate, exhilarate and pass. The consciousness of having done your best with the talents granted you by nature is a permanent sunshine of the soul. The thorn in many a death bed has been the thought: "I have thrown away my talents; I have wasted my life."

There is plenty of sentiment in the world, and in human hearts, if directed into right channels. The world's need is rather the ballast of practical common sense than of flight-provoking sentiment.

But there is no doubt that every life is better and more profitable for the cultivation of a spirit of good will. The hypercritical woman stultifies herself.

The Woman Who Gains.

She forms the habit of studying life through a microscope. She becomes a fault hunter. The best definition I have ever heard of a friend is that he is one who in and out of season wishes you well. That is a good attitude to take toward life, toward people, toward the world, of wishing them well.

The difference between the magnetic and unmagnetic person is simply in this atmosphere of thought. We are attracted by the person who wills good will, and are repelled by one who is indifferent or malicious.

The woman who has gotten from life's bargain counter the love of a good man; if they have bought, or are in the way of buying, a home, be it ever so little, of their own; if she is developing to the uttermost her talent, be it for raising healthy babies or singing in grand opera; if she has the soul sunshine which follows general good will, she knows values. She has proven herself a good shopper.

Up-to-Date Jokes

Here is a story sent by a golfing reader:

"Standing one day on the first tee at St. Andrews waiting my turn to start, a small caddie came up laboring under the burden of a very large kit of clubs, nearly all irons.

"'Halloa, Jock, wha's yer man?' called out a brother caddie.

"The little chap replied, 'I dinna ken, but,' looking at his set, 'I'm thinkin' he's a Glesga ironmonger.'"

* * *

A park policeman, seeing a yellow dog near two handsomely dressed women, approaches respectfully, and says:

"Does this beautiful little creature belong to you, ladies?"

"Mercy, no!"

Park Policeman (lifting his cane): "Get out o' here, you beast!"

* * *

Old Salt—Yes, mum; them's men-o'-war.

Sweet Young Thing—How interesting! And what are the little ones just in front?

Old Salt—Oh, them's just tugs, mum.

Sweet Young Thing—Oh, yes, of course; tugs-of-war. I've heard of them.

* * *

Teacher—Well, Tommy, can you tell me the meaning of 'repent'?

Tommy—I don't know, sir.

Teacher—Well, suppose I stole a purse and I got locked up, wouldn't I repent?

Tommy—No, sir; you'd be sorry they caught you.

Back to the "Sixties"

Copyright, 1913, by American-Journal-Examiner.

By Nell Brinkley



BE SURE TO STUDY YOUR CHILD'S ABILITY

By BEATRICE FAIRFAX.

PERHAPS an amiable, but assuredly a dangerous, assumption is that on the part of parents, and more especially on the part of mothers, that their children have it in them to be geniuses.

Little Johnny is seized with a mania for appropriating opened envelopes or other available resources of paper, and with a stump of pencil traveling perpetually to his lips in order to produce fine shadow effects, is forever drawing cats with triangular faces, eyes that are anything but round, noses well out of the perpendicular, and crooked horizontal lines for mouths.

Or he makes an irregular oblong, from each lower corner of which he lets fall a straight line, to each upper corner he affixes another stroke, and with a circle for head, a few dashes for features, dots for eyes, and a triangle for a cocked hat, he proclaims that he has drawn a soldier.

"The child will be an artist," cry his gratified parents—"perhaps a great artist."

He loves to perform upon a cheap cornet or a whistle. Then he will be a great musician.

He writes rhymes conspicuous for everything but meter and rhyming. Then he will be a poet.

Ambitious Parents.

And on some scant and uncertain indications—in a few cases, of course, more serious and justified—it may be his future is wrecked. His good, all-round development—that which would serve to make a useful, capable man of him—is lost sight of.

In a world of average men and women, ambitious parents—more especially mothers—are not satisfied that their boys and girls shall be average. They are pressed, forced, scolded and persuaded.

Ignorant of that first law of development which demands rest and leisure for the proper growth of any faculty, somebody is forever at their elbows insisting that time is valuable, that life is short, that they shall remember their talent and waste neither.

If they would make a stir in the world, they must be up and doing.

One has memories of weary-eyed, spiritless or restless, fever-bright children, in whom mothers saw neither the anaemia, nor nervelessness, nor sleeplessness, nor indigestion consequent on long, close hours, and overtaxed brains—nothing of these—only that possible realization of ambitions.

Intentions Are Good.

That mothers, in this relation, are inspired by excellent intentions is not denied.

In some cases, it is true, such maternal ambition is the outcome of mere selfish vanity.

The mother herself, it may be, has never made one effort toward distinction, and does not know the cost, but her son or daughter shall, if training, forcing and perpetual sspurring will avail, be made to excel, in order that she may share their glory.

Such mothers must be left out of account—it is to be hoped they are rare; at all events, nothing that can be addressed to them from the standpoint of their children's welfare will be of the slightest use.

One speaks, therefore, to her who, with the best intentions in the world, strives to make geniuses of her average brood.

A quite ungifted woman—the wife of a mediocre, unsuccessful man—observed with an indignation amounting almost to anger to the beautiful, talented wife of a distinguished, well-known lawyer:

"I can't think how it is that my children are not so clever and handsome as yours."

And she continued to bewail and admonish her children. "Why do you not head your class as Clarence N— does?"

"Why do you not play the piano and sing, and carry yourself, and have pretty manners like Julia N—?"

And eventually: "Why do you not marry so successfully and get on in the world so well as Julia and Clarence N—?"

The explanation was manifest to all. Julia and Clarence N— were exceptionally gifted in both looks and talents.

The others, to whom the N—s were perpetually held up as examples, were average, healthy, hearty children, who, under a just and prudent upbringing, would have made average useful members of society.

As it was, perpetually goaded to exhibit and develop qualities they lacked, they proved failures.

Two Lives Wrecked.

The boy who, possessing good, all-round capacities, might have made an excellent, contented man of business, was converted by his mother's teaching into becoming a neurotic and morose twelfth-rate poet, whom nobody reads; while the daughter, who might have been a happy wife and mother, a capable teacher or a helpful hospital nurse, wasted six or eight hours daily for seven long years vainly laboring to wrest music from a violin.

These two young lives have been absolutely sacrificed to a maternal ambition, wicked in its selfish disregard of their shortcomings, their actual abilities and their personal well-being.

Capable of Talking

THE patron looked like a generous man, and the waiter had served him an order, and now hovered round the table. He evidently had not been trained on the idea that a good waiter is practically a noiseless one who says nothing.

"Steak all right, sir?" said he, and moved to the other side of the table. When the steak had been tried, he ventured, "Done enough, sir?"

"It will do," was the reply.

There was another pause, and then the waiter asked:

"Potatoes cooked right, sir?"

The patron beckoned him to come nearer.

"When I came in here," he said, "I supposed everything would be all right."

"Yes, sir."

"I took it for granted, and ordered on that theory."

"Of course, sir."

"And if there is anything wrong, I might say confidently that there is an excellent way to find it out."

"Yes, sir."

"Well, you just keep within earshot and say nothing, and if there is anything wrong I'll talk. I can do it. And that tip—"

"Yes, sir."

"You needn't keep working for it. I don't need to be reminded that you're the man who waited on me. I never can forget a noisy waiter, and always 'remember' a still one."

He was not disturbed again.

CLEEK OF THE FORTY FACES

By T. W. HANSHAW.

Copyright by Doubleday, Page & Co.

TO-DAY'S INSTALLMENT.

"I SEE. No male servants at all then?"

"No, sir; not one. There's Jones—the handy man as comes in mornin's to do the rough work and the haulin' and carryin' and things like that; and there's the gardner and Mr. Kempner—him as is Mr. Nosworth's assistant in the laboratory, sir—but none of 'em is ever in the house after 5 o'clock. Set against havin' men sleep in the house was Mr. Nosworth—swore as never another should after him and Master Harry had their falling out. Why, he was that bitter he'd never n allow Mr. Charles to set foot in place, just because him and Master Harry used to be friends—which es it precious hard on Miss Renv, I can tell you."

"As how? Is this 'Mr. Charles' connected with Miss Renfrew in any way?"

A Rare Old Skinflint.

"Lummy! yes, sir—he's her young man. Been sweet on each other ever since they was in pinafores; but never had no chance to marry because Mr. Charles—Mr. Charles Drummond is his full name, sir—he hasn't one shillin' to rub against another, and Miss Renfrew she's a little worse off than him. Never gets nothin', I am told, for keepin' house for her uncle—just her food and lodgin' and clothes—and her slavin' like a nigger for him the whole blessed time. Keeps his books and superintends the runnin' of the house, she do, but never gets a brass farthin' for it, poor girl. I don't like to speak ill of the dead, Mr. Headland, sir, but this I must say: A rare old skinflint was Mr. Septimus Nosworth—wouldn't part with a groat unless un war forced to. But praise be, her'll get her dues now, poor girl—unless old Skinflint went and changed his will without her knowin' it."

"Oho!" said Cleek, with a strong rising infection. "His will was made in Miss Renfrew's favor, was it?"

"Aye. That's why her come and put up with un and all his hard-heartedness—denyin' her the pleasure o' even seein' her young man just because him and Master Harry had been friends and playmates when t' pair of un were just boys in knickers and broad collars. There be a stone heart for you."

A Strange Beast.

"Rather. Now one more question. I think you said it was Miss Renfrew who gave the alarm when the murder was discovered, Mr. Nippers. How did she give it and to whom?"

"Pegs! To me and Mistress Ammroyd, of course. Me and her war sittin' in the kitchen havin' a bite o' supper at the time. Gorham, he war there, too, in the beginnin'; but un didn't stop, of course—'twouldn't a done, for the pair of us to be off duty together."

"Oh! Is Gorham a constable, then?"

"Aye—under constable second to me. Got un appointed six months ago. Him had just gone a bit of a time when Miss Renfrew come rushin' in and shrieked out about the murder, but he heard the rumpus and came poundin' back, of course. I dunno what I'd a done if un hadn'a, for Miss Renfrew, her went from one faintin' fit to another—'t was just orful. Gorham helped I to carry her up to the sittin' room where Mistress Armroyd burnt feathers under her nose, and when we'd got her round a bit we all three went outside and round to the laboratory. That's when we first see the prints of the animal's feet. Mistress Armroyd spied 'em first—all over the flower bed just under the laboratory window."

Keeps Various Animals.

"Oho! then that is what you meant when you alluded to an 'animal' when you pounced down upon us, was it? I see. One word more; what kind of an animal was it? Or, couldn't you tell from the marks?"

"No, sir, I couldn't—nobody could unless it might be Sir Ralph Droger. He'll be like to if anybody. Keeps all sorts of animals in Droger Park, does Sir Ralph. One thing I can swear to, though, sir; they warn't like the footprints of any animal as I ever see. There be a picture o' St. George and the Dragon on the walls o' Town Hall at Birchampton, Mr. Headland, sir, and them footprints is more like the paws of that dragon than anything else I can call to mind. Scaly and clawed they is—like the thing as made 'em was part bird and part beast—and they're a good twelve inches long, every one of 'em."

To Be Continued To-morrow.

FRIENDSHIP

By WILLIAM F. KIRK.

THIS is the friendship I would choose:
Hard to win and hard to lose;
Slow to seek a separation,
Quick to find an explanation;
Smoldering in its early days,
Growing like a forest blaze;
Through the seasons bravely living,
Never asking, ever giving;
Hearing doubters that desert you,
Heeding nothing meant to hurt you;
Watching all your faults to catch them,
Finding faults of his to match them;
Saying till the journey's end,
"Right or wrong, he is my friend!"
Hard to win and hard to lose—
That is the friendship I would choose.

To Make Amends

A STORY is told of a certain Scottish magistrate who on rising one morning found that he had overslept himself, and had but a few minutes in which to keep a most important appointment. Making a hurried toilet, he rushed from the house and hailed a passing cab.

"Drive me," he said to the driver, "to the police court with all possible speed. On no account delay an instant."

Faithful to his instructions, the driver urged his speed to its very utmost. Faster and faster they went until, after an exciting drive, he deposited his fare at his destination in time for the appointment, but not before he had damaged a passing vehicle in his mad career.

The magistrate, on alighting, handed him his fare with the addition of a substantial tip, and then, to the man's astonishment, pressed thirty shillings into his hand, at the same time saying:

"Here's thirty shillings, my man; you will be brought before me to-morrow morning for furious driving, and I shall fine you that amount."

Nell Brinkley Says:

IF the sweet little ghost of my grandmother's youth should rustle into a little Chapeau Shop in this Springtime of nineteen-thirteen she would raise her little mitted hands to heaven in amaze—for behind the glass cases she would find the very cocked hats and the same wee bonnets that she fitted over her black curls in eighteen-sixty-eight! Oh, have you noticed them well—the "bit-lid-dies"—like little wedding cakes, tiny bowler crowns—all pink buds, field daisies, watered ribbon, brocade, flutings, with "streamers"—"flirtation ribbons," or, as they were called in Paris, "suives moi-jeune homme," hanging down the back in an old, old fashion long forgot? They are pushed down, too, over one's nose, and tilted up in the back. So look to the order of your back hair, oh, Bettys, as you have not had to look since hats jammed down to one's shoulders, all around, for the last two years, for your grand-dame's hats are here, and the nape of your neck is once more a thing of beauty to be gazed upon.

"THERE IS PLENTY OF JOY TO GO 'ROUND"

THERE is plenty of joy to go 'round, you know.
To see this you're just about bound, you know,
For the truth of it's easily found—and so
It is foolish to envy the chap who's arrived,
For the thing is so sweetly and neatly contrived,
That although you're still climbing while he is on top—
If you'll simply keep going and scorn the word "stop,"
Why, you'll get there at last,
And his hour may be past
When yours is just found.
Oh, yes, I'll be bound
That the doctrine's quite sound—
There is plenty of joy to go 'round.

There is plenty of work to go 'round, you know,
And your share can be easily found, you know.
If to do your part you feel quite bound and go
A-looking for work that you only can do,
Or a-fitting your task if your task won't fit you
All the while sternly striving to get to the top,
Where the joy of arriving it not that you stop.
When you get there at last,
You will find work's not past:
But the secret is found
That we rise from the ground
By the weakness we've downed—
There is plenty of joy to go 'round.

Yes, there's plenty of joy to go 'round, my lad;
By the beauty of striving you're bound, my lad;
When your task and your duty are found, be glad.
You'll know when you're working with might and with will,
When you're seeking for power each task to fulfill,
That there's pleasure in climbing—no thought of the goal;
That there's joy in just doing your work, heart and soul.
So you're sure to arrive,
And be keenly alive
To the bliss that is found
In the garb of work gowned.
Thus your labor is crowned—
And there's plenty of joy to go 'round.

THE GRANDSON OF MICHAEL

"YOU are stupid and ugly, poor Alexis. You are proud because I have married you and because I am beautiful. It flatters you. Then so much the worse for me. But you are a sport and not stingy, which makes up for much, even for your miserable appearance."

Thus spoke Anita Dumoulin, a princess now, wife of the great-grandson of Michel the Wolf.

He did not answer. Why should he exert himself to do so? He married Anita because he loved her. He knew her past, but did not care.

He did not even get angry one night when, returning home unexpected, he found Anita in the arms of a friend from the club. He simply asked the friend to leave, as if he were afraid of him.

"Well, yes! What about it?" cried Anita furiously. "I have been unfaithful to you."

"Don't say anything," he said gently.

He seemed more discouraged than annoyed. Then he went to his club, and the next day he paid Anita's bills as usual.

Alexis then refused to pay any more bills.

"Don't expect me to pay any of your debts, Anita," he said to his astonished wife. Then he telephoned all the tradespeople to stop her credit.

That night she was sitting in her boudoir, completely crushed.

There was a knock at the door. It was Alexis. She had been expecting him for some time.

"I have been packing my suit case," he said.

"Your suit case! So you are going away? And where to, may I ask? Monte Carlo, Nice, China?"

"I am going back to my own country."

"To your own country? With nothing but a suit case? You must be crazy. How much money are you going to leave me?"

"Nothing at all."

"What! You are not going to leave me any money? Well, I am not going to stand for it."

And for a quarter of an hour she ejaculated her rage in the wildest, coarsest and most insulting expressions. He listened to her without a word.

"And what are you going to do with your dirty money?" she screamed at last. "You have found another woman, I suppose, who has spotted you for the sucker that you are."

Prince Alexis' voice was very calm as he replied:

"War has been declared, Anita. I need all my money to turn it over to my king to be used against the Turks. When I get home I will enter the army as a private."

Anita was pale with rage. He was even a greater fool than she had thought.

"You want to be a soldier and throw your money into that dirty war! And what about me and my bills and my house? You are a selfish scoundrel, like all men. You, a soldier! You make me laugh. You are not even a man. You will die with fright, if the weight of your knapsack doesn't kill you. You, a coward, who did not even fight the man who stole your wife from you!"

The Prince did not seem to hear her. He shrugged his shoulders and said:

"I am going now. Au revoir, Anita."

His composure maddened her.

"You coward!" she hissed, "you will throw away your gun to run quicker, just like all the rest of your miserable countrymen, as soon as they see the Turks. They will chase you like the swine and curs you are. You must be crazy to fight for a good-for-nothing mongrel country like your Servia."

She said no more. Alexis' face had suddenly become purple at her last words. His fingers clutched his wife's throat and gripped it tightly until she died. Then he left the room, asked for his suit case, and said: "Don't disturb the Princess until to-morrow. She is asleep, but will ring if she needs any one."

He took the Orient express for Vienna.

Nobody discovered the crime until more than twelve hours later. Hostilities had already begun.

When an extradition order reached the Servian general at the front, the officer said respectfully to the Paris detective:

"It is Alexis Petragorevitch you want. Come, I will show him to you."

The bodies of four private soldiers lay under a tent. Pointing to one of them the General said with a salute:

"There he is."

And everybody touched their caps in respect for four heroes.

ESTABLISHED 23 YEARS



$5 DR. E. G. GRIFFIN'S

GATE CITY DENTAL ROOMS

BEST WORK AT LOWEST PRICES

All Work Guaranteed.

Hours 8 to 6-Phone M. 1708-Sunday 9-1

24½ Whitehall St. Over Brown & Allens

Do You Know How to Whiten Your Skin?

ANY very dark, sallow or swarthy complexion can be improved and lightened by the use of

Dr. Palmer's Skin Whitener

We guarantee Palmer's Skin Whitener to be absolutely pure and harmless. It makes the skin clear, soft and smooth, and lightens it.

A trial will convince you.

Price 25c, postpaid anywhere.

FOR SALE BY

All Jacobs' Stores

And Druggists Generally.

After the Bath

Air-Float Talcum Powder—borated, perfumed—guaranteed pure.

TALCUM PUFF COMPANY

Miners and Manufacturers, Rush Terminal Bldg., BROOKLYN, NEW YORK

Air-Float Talcum Powder 10

Steel Engraved and Embossed Stationery

BUSINESS CARDS AND ANNOUNCEMENTS

Largest Plant in the South Lowest Prices

Samples will be submitted or our representative will call. Read this; if you want ... and ... others will read your ad if ... es, one week ..... 15 it's in the Want Ad Section.

SOCIOLOGICAL DELEGATES END MEET TO-NIGHT

Congress Likely Will Convene in Memphis Next Year—Gov. Mann New President.

That the two conventions may be held together the Southern Sociological Congress to-day postponed the selection of a convention city for next year until the will of the National Conference on Charities and Correction can be ascertained.

Despite the urgent invitation from the State of Texas to meet in Houston, it is probable that Memphis, Tenn., will be chosen. The charities conference has never met in the South and the sociological congress will urge that it go to Memphis, too.

With the general session at Wesley Memorial Church to-night, at which Dr. John A. Rice, of Fort Worth, Texas, and Dr. Henry F. Cope, of Chicago, will be principal speakers, the meeting of the congress will come to a close and the delegates will leave for their homes.

Among the speakers at to-day's general session was Dr. Henry Stiles Bradley, of Worcester, Mass., who spoke on "The Drag on Modern Civilization." The greatest drags, he said, were war and the reproduction of the unfit.

Officers Are Elected.

Officers of the congress elected for the ensuing year are: President, Governor William H. Mann, of Virginia; first vice president, Dr. John E. White, Atlanta; second vice president, Mrs. J. A. Baker, Houston, Texas; secretary, Dr. J. E. McCulloch, Nashville, Tenn.; treasurer, D. S. Holderness, Nashville.

W. D. Weatherford, of Nashville, Tenn., in an address on work among the negroes of the South, declared that only a thorough understanding between the two races would preserve racial integrity.

"If the white people and the black people of the South," he said, "ever understand each other, racial self-respect will safeguard the purilous of racial integrity."

Play Needed by Child.

The inherent right of a child to play was advocated by Rev. Vernon Anson, of Norfolk, Va.

"The child who is made to work all day during the tender years of his life hasn't a fair chance in the world," he said. "The amusements of youth are as essential to the growth of a child as the rain and sunshine are to the growth of the flower."

Mrs. W. L. Murdock, of Birmingham, Ala., and Judge Moray Williams, of New York, talked of methods of dealing with young delinquents.

Organized charities was the general topic of debates at the Wesley Memorial gathering, made by James P. Kraus, of Memphis, and R. T. Solensten, of Jacksonville.

Public health, with reference to medical inspection in schools and the anti-tuberculosis fight, was discussed at the First Baptist Church by Dr. L. T. Royster, of Norfolk, Va., and J. D. Strain, of Nashville.

"Many children," said Dr. Royster, "are thought to be incorrigible when they are suffering from some physical defect."

Would Reform Convicts.

On courts and prisons, W. H. Whittaker, A. J. G. Wells, of Kentucky; Prof. W. C. Kluvington, of Tennessee, and Prof. Morris Parmalee, of the University of Missouri, advocated treatment to reform convicts. Mr. Whittaker, who is warden of a Virginia convict farm, said the honor system can be worked effectively.

Prof. Parmalee argued that a needed reform in criminal procedure is to forbid the press to comment on cases in court. He advocated abolishing grand juries and permitting the prosecuting officer to bring indictments.

Dr. C. P. Wilmer, of this city, spoke at the First Congregational Church on "Denominationalism as an Aid and as a Hindrance to the Kingdom of God."

Important Sayings

By important people on topics of live interest

"The United States, in honor and for humanity's sake, cannot turn the Philippines loose and undo the unqualified good it has wrought among the people since its occupancy. It cannot cease administering its affairs as it is now doing without entailing the most serious consequences among the people."
—Bishop Samuel Fallows, of the Reformed Episcopal Church, on his return from the Philippine Islands.

"Much has been said of the dignity of Japan. But what shall be said of the proposition that a great State, itself an empire, of possibilities greater than those of most nations, shall be halted from the more consideration of a legislative act admittedly within its jurisdiction, because of a foreign [illegible] enacted who tied the knot.

Prescriptions a specialty. Kodaks and all camera supplies. Write for catalogue. Quick mail order service.
E. H. CONE, Inc., "A Good Drug Store"—(Two Stores)—Atlanta.

ATLANTA MARKETS

EGGS—Fresh country, candled, 15@16c.

BUTTER—Jersey and creamery, in 1-lb. blocks, 27½@30c; fresh country, fair demand, 17½@22½c.

DRESSED POULTRY—Drawn, head and feet on, per pound: Hens, 55@55c; fries, 22½@25c; roosters, 40@10; turkeys owing to fatness, 20@22½c.

LIVE POULTRY—Hens, 50@55c; roosters 25@30c; fries 35@40c; broilers 30@35c, puddle ducks 30@35c, Pekins 35@40c, geese 50@60c each, turkeys, owing to fatness, 18@20c.

FRUITS AND PRODUCE.

FRUITS AND VEGETABLES—Lemons fancy $6.00 grapefruit $2.75@5.00, cauliflower 10@12½c lb., bananas, 3c per pound, cabbage 2½@1½ crate, peanuts per pound, fancy Virginia, 6½@7c, choice 5½@6c, lettuce fancy $2.50@3.00, beets $1.00@1.25 in half-barrel crates, cucumbers $2.25@2.50.

Egg plants (scarce) $2.25@2.75 per crate, pepper $1.50@2.75 per crate, tomatoes fancy, six-basket crates $2.25@2.75, pineapples $2.50@2.75 per crate, onions 60@70c per bushel, sweet potatoes, pumpkin yam 65@70c, strawberries 10@12½c per quart, kaurt, fancy Florida celery $2.50@3.00 per crate, okra, fancy 6-basket crates $3@3.00.

FISH.

Fish—Bream and perch, 7c pound; snapper, 10c pound; trout, 10c pound; bluefish, 7c pound; pompano, 20c pound; mackerel, 7c pound; mixed fish 5@6c pound; black bass, 10c pound; mullet, $12 per barrel.

FLOUR AND GRAIN.

FLOUR—Postell's Elegant $7.75, Omega $7.50, Carter's Best $7.75, Quality (finest patent) $6.65; Gloria (self-rising) $6.50, Results (self-rising), $6.25; Swans Down (fancy patent) $6, Victory (the very best patent), $6.65, Monogram $6, Queen of the South (finest patent) $6.60, Golden Grain $5.60, Faultless (finest) $6.25, Home Queen (highest patent) $5.85, Puritan (highest patent) $5.85, Paragon (highest patent) $5.85, Sunrise (half patent) $5.25, White Cloud (highest patent) $5.50, White Daisy (high patent) $5.50, White Lily (high patent) $5.50, Diadem (fancy high patent) $5.75, Water Lily (patent) $5.15, Sunbeam $5.25, Southern Star (patent) $5.25, Ocean Spray (patent) $5.25, Tulip (straight) $4.15, King Cotton (half patent) $5, low grade 98-pound sacks $4.

GROCERS.

SUGAR—Per pound: Standard granulated 5c, New York refined 4½c, plantation 4.85c.

COFFEE — Roasted (Arbuckle's) $24.50, AAAA, $14.50 in bulk; in bags and barrels, green 20c.

RICE—Head 4½@5½c, fancy head 5¾@6½c, according to grade.

LARD—Silver leaf 13c pound, Scoco 8¼c pound, Flake White 8¼c pound, Cottolene $7.20 per case, Snowdrift $5.85 per case.

SALT—One hundred pounds, 53c; salt brick (plain) per case, $2.25; salt brick (medicated) per case, $4.85; salt red rock per hundredweight $1; salt white per hundredweight 90c, Granocrystal, per case, 25-lb. sacks, 75c; salt ozone, per case, 320 packages, 90c; 50-lb. sacks, 40c; 25-lb. sacks 12c.

MISCELLANEOUS — Georgia cane syrup 37c, axle grease $1.75, soda crackers 7¼c pound, lemon crackers 8c, oyster 7c, tomatoes (2 pounds) $1.65 case, 13 pounds $2.25, navy beans, $3.25; Lima beans 7¼c, shredded biscuit $3.60, rolled oats $3.90 per case, grits (bags) $2.40, pink salmon $7, cocoa 38c, roast beef $4.80, syrup 30c per gallon, sterling bell potash $3.30 per case, soap $1.50@4 per case, Rumford baking powder $2.50 per case.

CORN—Choice red cob, 86c. No. 2 white bone dry No. 2 white 78c, mixed 85c, choice yellow 75c, cracked corn 85c.

MEAL—Plain 144-pound sacks 85c, 96-pound sacks 79c, 48-pound sacks 85c, 24-pound sacks 83c, 12-pound sacks 80c.

OATS—Fancy white clipped 54c, No. 2 clipped 53c, fancy white 52c, mixed 51c.

COTTON SEED MEAL—Harper $28.50, Cremo feed, $26.00.

COTTON SEED HULLS — Square sacks $15.50.

SEEDS—(Sacked): Wheat, Tennessee choice Burt, 70c, rustproof 60c, Oklahoma choice $1.60, German millet $1.65, amber cane seed $1, cane seed, orange $1, rye (Tennessee) $1.25, red top cane seed $1.35, rye (Georgia) $1.35, blue seed oats 50c, barley $1.25.

HAY—Per hundredweight: Timothy, choice, large bales, $1.30, No. 1 small bales, $1.25, No. 2 small, $1.15; Timothy No. 1, clover mixed, large bales, $1.25, silver clover mixed hay $1.15, Timothy No. 1, clover mixed, $1.15; clover hay, $1.10, alfalfa hay, choice green $1.30, No. 1 $1.20, wheat straw 70c, Bermuda hay 90c.

PROVISION MARKET.

(Corrected by White Provision Co.)

Cornfield hams, 10 to 12 pounds average, 19c.

Cornfield hams, 12 to 14 pounds average, 18¾c.

Cornfield skinned hams, 16 to 18 pounds average 19¼c.

Cornfield pickled pig's feet, 15-pound kits, $1.25

Cornfield jellied meat in 10-pound dinner pail, 12½c.

Cornfield picnic hams, 6 to 8 pounds average, 13½c.

Cornfield breakfast bacon 24½c.

Grocer style bacon (wide or narrow), 18½c.

Cornfield fresh pork sausage (link or bulk), 25-pound buckets, 12½c.

Cornfield frankfurters, 10-pound boxes, 12c.

Cornfield bologna sausage, 25-pound boxes, 10c.

Cornfield luncheon hams, 25-pound boxes, 13½c.

Cornfield smoked link sausage, 25-pound boxes, 13½c.

Cornfield smoked link sausage, 25-pound boxes, 10c.

Cornfield smoked link sausage in pickle, 50-pound boxes, $5.00.

Cornfield pure lard, tierce basis, 12¾c.

Country style pure lard, 50-pound tins, 12¾c.

Compound lard (tierce basis), 8¾c.

D. S. extra ribs, 12¾c.

D. S. rib bellies, medium average, 13¼

D. S. bellies light average, 13¼c.

FEEDSTUFFS.

SHORTS—White, 100-lb. sacks $1.27, Halliday, white, 100-lb. sacks $1.27, dandy middling 100-lb. sacks $1.75, fancy, 75-lb. sacks $1.75, P. W., 75-lb. sacks $1.60, brown, 100-lb. sacks $1.55, Georgia feed, 75-lb. sacks $1.55, clover leaf, 75-lb. sacks $1.55, bran, 75-lb. sacks $1.30, 100-lb. sacks $1.30, 50-lb. sacks $1.30, Homeoline $1.60, Germ meal-Homeo $1.60.

CHICKEN FEED—Beef scrap, 100-lb sacks $3.25, 50-lb. sacks $1.65, Purina pigeon feed, $2.15, Purina baby chick feed $2, Purina scratch, 100-lb. sacks $1.85, 50-lb. sacks $1.95, Purina scratch bales $2.05, Purina chowder, 100-lb. sacks $2, Purina chowder, dozen pound packages $2.10, Victory baby chick $2, Victory scratch, 50-lb sacks $1.90, 100-lb. sacks $1.80, wheat, 2-bushel bags, per bushel $1.40, oyster shell 80c, special scratch, 100-lb sacks $1.80, Eggo $1.85, charcoal, 50-lb. sacks, per 100 pounds $2.

GROUND FEED—Purina feed, 175-lb. sacks $1.65, 100-lb. sacks $1.65, Purina molasses feed $1.55, Arab horse feed $1.70, Alineeda feed $1.65, Suerene dairy feed $1.50, Monogram, 100-lb. sacks $1.60, Victory horsefeed, 100-lb. sacks $1.65; A. B. C. feed $1.55, milk dairy feed $1.65, alfalfa molasses meal $1.75, alfalfa meal $1.40, beet pulp, 100-lb. sacks $1.55, homa rustproof 50c.

REFUSED TO MARRY GIRL; HER SKIRT TOO SHORT

WASHINGTON, April 29.—Because her skirt was not of marriageable length, ministers of two cities refused to marry Miss Carrie Edith Adams, declaring they did not think her age any greater in proportion than her short skirt. Miss Adams was brought here from New Garden, Va., by Walter Powell, of the same town. Rockville, Md., and Washington ministers declared the girl too young, and refused to perform the ceremony. The couple finally appealed to Judge C. S. Bundy, who tied the knot.

You Want Something. You Will Find It if You Read "Want Ads"

RAILWAY SCHEDULES.

SOUTHERN RAILWAY.

"PREMIER CARRIER OF THE SOUTH"

ARRIVAL AND DEPARTURE OF PASSENGER TRAINS, ATLANTA.

The following schedule figures are published only as information, and are not guaranteed:

No.	Arrive From—	No.	Depart To—
26	Birmingh'm 12:01 am	26	New York ..12:15 am
35	New York .. 5:00 am	29	Columbus .. 5:20 am
13	Jacksonville 5:30 am	13	Cincinnati .. 5:40 am
43	Washington 5:25 am	32	Fort Valley 5:50 am
12	Shreveport .. 8:30 am	35	Birmingh'm 10:50 am
16	Hollis .... 8:20 am	7	Chatt'ga .. 6:40 am
29	New York..11:15 am	12	Richmond .. 6:55 am
8	Chatt'ga ..10:35 am	32	Kansas City 7:00 am
7	Macon ....10:40 am	16	Brunswick .. 7:45 am
17	Fort Valley 10:45 am	29	Birmingh'm 11:30 am
21	Columbus ..10:50 am	38	New York.. 11:01 am
6	Cincinnati..11:16 am	40	Charlotte ..12:00 n'n
29	Columbus .. 1:40 pm	6	Macon .... 12:20 pm
30	Birmingh'm 2:30 pm	30	Columbus .. 12:30 pm
40	Burlington 12:40 pm	36	New York.. 2:45 pm
29	Charlotte .. 3:55 pm	15	Chatt'ga .. 3:00 pm
5	Macon .... 4:00 pm	29	Birmingh'm 4:10 pm
37	New York .. 5:00 pm	*18	Tocoa .... 4:30 pm
15	Brunswick .. 7:50 pm	23	Columbus .. 5:10 pm
11	Richmond .. 8:20 pm	13	Cincinnati .. 5:20 pm
24	Kansas city 9:00 pm	32	Fort Valley 5:29 pm
16	Chatt'ga .. 9:35 pm	25	Hollis .... 5:45 pm
19	Columbus ..10:20 pm	10	Macon .... 8:15 pm
31	Fort Valley 10:25 pm	44	Washington 8:45 pm
14	Cincinnati ..11:00 pm	24	Jacksonville 9:20 pm
22	Jacksonville 6:50 am	11	Shreveport .. 9:40 pm
*17	Tocoa .... 8:10 am	14	Jacksonville 11:10 pm

Trains marked thus (*) run daily except Sunday.

Other trains run daily. Central time. City Ticket Office, No. 1 Peachtree Street.

SPECIAL NOTICES.

NEAR BEER LICENSES.

I HEREBY make application to Divisional Council and Police Committee of Atlanta to transfer near-beer license from G. C. Wray to S. Danneman, 202 Decatur Street. 41-25-4

LOST AND FOUND.

STRAYED or stolen, white goat, saw notch near end of horn; taken from alley. Main 1978. 178 Washington St. 209-29-4

LOST—Monday night on Peachtree St., between Montgomery Theater and Pine Street, small round pearl pendant. Finder please return to C. H. Goodyear, 809 Grant Bldg. Reward. 209-29-4

LOST—Gold brooch set with pearls, either on Peachtree Street or in Candler Building. Liberal reward for return of same to Northwestern Mutual Life Insurance offices, 514 Candler Building. 4-29-30

LOST—A gold brooch, pearl sets; lost some time Monday morning between Decatur car line, Keely's corner and the Candler Bldg. Phone Decatur 64 for reward. 4-29-11

LOST—Young female Collie; white, black and tan; white breast, white feet, half white collar. Reward. Nams, "Kiddo." T. J. Barfield, 115 Hill St. 206-29-4

LOST OR STOLEN—One doctor's emergency case containing four hypodermic alkaloid cases, two folding instrument cases, other instruments. Notify Dr. J. C. Wright and receive reward. Main 2909. 4-29-23

LOST—Dog on Auburn Avenue, near Courtland, described as follows: Fox terrier, male, entirely white with black face, answers to name of "Tip." Liberal reward if returned to Southern Express Company. 4-29-7

PARTY who found black bag at Lyric Theater Saturday matinee kindly return. No questions asked. Phone East Point 489-J. 4-29-5

LOST—Child's gold bracelet, Sunday. Finder please call M. 3356 J, or Shivers, both phones M. 207. Reward. 34-29-4

LOST—Saturday afternoon in Kress' a gold-handled umbrella engraved M. E. B. Notify Miss M. Bingo, at M. Rich & Bros. Co. Reward. 201-29-4

LOST—Monday morning about 9:15 a bunch of keys, either within or just outside postoffice, Forsyth Street side. Finder will please return to 212 Brown-Randolph Bldg.

HAVE YOU SOLD THAT HOUSE? A little "For Sale" ad in the "Want Ad" section will find a purchaser.

LOST—One brown motorcycle legging on Washington or Fair Street Saturday afternoon. Return to 11½ East Alabama Street and receive reward. 36-28-4

LOST—Baroque pearl lavalliere necklace; finder call, phone or write and receive reward. Mrs. Bennett, Pickwick Apts., 77 Fairlie Street. 4-28-7

LOST—Young Scotch collie dog, about one year old. Answers to name of "Fellie." Call Ivy 2024. 4-28-26

LOST—Motorcycle; No. 19971; also 19987. Reward. Bell phone West 135. 4-28-21

LOST—Black lace scarf at Auditorium Saturday night. Call Ivy 964-J. Mrs. Loeb, 438 North Jackson. Reward. 4-28-38

LOST—A purse containing important papers and some currency. Return to 65 Peachtree, A. O. Diaz; no questions asked. 115-27-4

LOST—Dark brown worn handbag, between Atlanta and Griffin, Central train No. 10, leaving Atlanta 12:30 p. m., March 15. Reward for return to Kimball House. M. L. Hallowell. 204-24-4

PERSONAL.

CORNS—Does your corn hurt? Buy our formula, have it filled, remove your corns, and sell to your neighbors. 25c stamps or silver. Wayne M. O. Co., Dept. A, Cambridge City, Ind. 76-20-4

ORDERS taken for hand embroidery and monograming. Call Ivy 4668-J. 4-28-30

ANSWER—Just as you have read this will others read your ad if you place it in the Want Ad columns of this paper. A word to the wise is enough.

DOLL HOSPITAL—Dolls repaired; all parts furnished. Sleepy eyes reset. 110 Luckie Street 33-27-4

DR. GAULT'S Antiseptic Powder for women. It is cleansing, cooling and non-irritating. Can be used as a douche at any time with safety. It has no equal. Price $1 per box, postpaid. J. T. Gault Chemical Company, 702 Austell Building, Atlanta.

IS YOUR NAME in the Business Guide columns of the "Want Ad" section? Little ads bring big results.

THE GATE CITY DOLL HOSPITAL, 243 Courtland, near Cain, repairs all kinds of dolls. 203-24-4

ACME HATTERS HAVE MOVED TO 20 E. HUNTER STREET. OLD HATS MADE NEW. 4-23-42

SPIRELLA CORSETS.

OUR NEW spring models are out. Call for a corsetiere to come and demonstrate to you in the privacy of your home. 56 Howell Place. Phone West 428. 4-18-8

MORPHINE and whisky habit can be cured; hundreds of testimonials. No danger, no suffering. Send for literature. Address P. O. Box 272, Atlanta, Ga. 3-5-7

FLY SCREENS, FLY SCREENS, FLY SCREENS—Wood fly screens, metal fly screens, hardwood floors, Venetian blinds, metal weather strips furnished and put in. South. Write or phone us. 162 South Pryor, Atlanta, Ga.

PERSONAL.

FLY SCREENS—PRICE & THOMAS.
FLY SCREENS—PRICE & THOMAS.
FLY SCREENS—PRICE & THOMAS.
FLY SCREENS—PRICE & THOMAS.
Salesroom and office, 62 N. Pryor Street. Factory 86 E. Cain Street. Bell phone Ivy 4203. 4-6-70

SERIOUS RESULTS come from trusses improperly fitted. John B. Daniel, at 34 Wall Street, has an expert fitter and it will cost you no more to have him fit you, and it means insurance. 6-24-19

MATERNITY SANITARIUM—Private, refined, homelike. Limited number of patients cared for. Home provided for infants. Mrs. M. T. Mitchell, 26 Windsor Street. 11-9-57

IF YOUR ROOF leaks, call Roof Doctor, W. B. Barnett, Main 714. 1-1-7

HELP WANTED.

Male.

WANTED—Colored messengers. Apply Postal Telegraph Co., 40 North Broad Street. 4-29-31

WANTED—At once, quick, able man for taking school census; good pay. Apply 1506 Candler Bldg., between 7:30 and 8:30 morning. 37-29-4

RESPONSIBLE parties to travel, either sex; salary and expenses; references. Room 4, Cumberland Hotel. 205-25-4

WANTED—A butler at 176 Capitol Avenue. 4-29-2

WANTED—Drillmen and laborers for underground work. Drillmen earn $1.90 to $3 per day. Laborers earn $1.75 to $2.75 per day. Board $16 to $18 per month. Steady work. No labor troubles. Only white men wanted. Tennessee Copper Company, Ducktown, Tenn. 4-26-4

WOULD you give 25 cents for a good job? Place a "Want Ad" in The Georgian and get one.

WANT MEN in the city and out to learn the barber trade. The new barber law increases the demand for clean barbers. One hundred needed at once. Can qualify you for good wages in a few weks. Some money earned while learning. Complete outfit of tools given. Holders of my diplomas recognized everywhere. My advantages can not be duplicated. Call or write at once. Manager, Moler Barber College, 38 Luckie Street. 29-26-4

WANTED—Good butler who understands housework and gardening; none without references need apply. Apply from 8 until 9 o'clock, Mrs. Edward Haas, 92 Waverly Way. 4-25-23

WANTED—Thorough accountant as assistant traveling auditor. Single man, with credit ability and experience, and who can handle volume preferred. State qualifications and experience fully. Box 100, care Georgian. 201-25-4

PULLMAN porters wanted. For instruction write Porter, P. O. Box 804, Atlanta, Ga. 4-24-12

WANTED—Trammers and laborers for underground work. Wages $1.75 per day if they work less than 20 days per month, or $2 per day if they work 20 days or more per month. Contract trammers earn $2 to $2.75 per day. Also outside laborer at $1.50 per day. Company time, or contract work, loading and unloading railroad cars at which can $2 per day be earned. Tennessee Copper Company, Ducktown, Tenn. 4-22-20

WANTED FOR U. S. ARMY: Able-bodied unmarried men between ages of 18 and 35; citizens of United States, of good character and temperate habits, who can speak, read and write the English language. For information apply to Recruiting Officer, Peachtree and Forsyth Streets, Atlanta, or 411 Cherry Street, Macon, Ga. 4-1-1

WANTED—Ideas. Inventors, write for list of inventions wanted and prizes offered by manufacturers. Also, how to get your patent. Sent free to any address. Randolph & Briscoe, patent attorneys, Washington, D. C. 7-11-23

DO YOU PLAY POOL? If you do, come to see "Bias" at the TERMINAL HOTEL POOL PARLOR. We sell 35c in checks for 25c. Good tables, good cues, and a nice bunch of clever boys. 2-10-24

WANTED—A chef cook, white or colored; white pereferred. Apply Peachtree Inn. 4-28-25

WANTED—Bright office boy. Apply early Tuesday morning Mr. Holliday, third floor Georgian, 20 E. Alabama Street. 4-28-24

WANTED—Boy to milk and help around house. Apply Main 2514-J. 4-28-35

WANTED—Men to learn the barber trade; tools and position furnished. Atlanta Barber College, 10 East Mitchell St. 5-11-17

TYPEWRITERS FOR RENT.

ROYAL typewriters rented; one month, $2.75; three months for $7.00; special rates to students. Royal Typewriter Co., 46 N. Pryor St. Phone Main 2492. 4-25-17

TYPEWRITERS
GOOD machines rented anywhere, $5 for three months. American Writ. Mch. Co., 48 N. Pryor.

HELP WANTED.

Female.

WANTED—At once first-class cook. Apply 94 Garnett Street. 49-29-4

WANTED—A colored nurse, half grown girl preferred. 203 Crew Street. 4-29-29

LADY ATTENDANT for dental and physician's offices. Prefer one with some experience. Give references and experience. Address Dentist, care Georgian. 4-29-27

WANTED—Settled woman to care for child and do light work about house; good home; moderate wages; Mrs. J. T. Gasaway, Decatur, Ga. Route 3. Phone Decatur 618. 41-29-4

WANTED—Colored girl cook and housework. Telephone Ivy 3340-J. 227 Myrtle St. 201-28-4

WANTED—Woman to cook and do general housework. Must live on lot at 27 West Sixteenth Street. 4-28-37

WANTED—Young women and girls desiring attractive positions. Welfare of operators and clerks closely supervised by the company; their conduct on the premises carefully guarded by matron, woman supervisors and chief operator, who have complete control over the retiring and operating room. Short training course for those inexperienced; salary paid while learning. Salary increased upon being transferred to operating force, and for those becoming efficient, increased as they become worthy, with opportunities for ultimate advancement to $75 per month. References proving the standing of the applicant essential. Those having educational advantages preferred. Lunch room and comfortable retiring rooms provided with several hundred Carnegie Library books for the convenience of the operators. Matron and trained nurse in attendance. Apply 8:30 to 5, Southern Bell Telephone and Telegraph Company Training School, 25 Auburn Avenue. 3-20-25

GIRLS LEARN MILLINERY: best trade on earth for women; pay $60 to $100 a month. Write Ideal School of Millinery, 100½ Whitehall St. 3-29-41

Want Anything?

TELEPHONES
Bell M. 8000
Atlanta

Telephone clerk will take your ad, and, if requested, assist you in wording, or will write the ad for you—that's his business. He will also make it as brief as possible to obtain the results desired. In order to accommodate customers, accounts will be opened by phone, but you will make payments promptly after publication or when bills are presented by mail.

Classified Advertising Rates:

1 insertion ...10c a line
3 insertions .. 8c a line
7 insertions .. 5c a line
30 insertions .. 4½c a line
90 insertions .... 4c a line

No advertisements taken for less than two lines. Seven words make a line.

To protect your interests as well as ours, an order to discontinue an ad will not be accepted over the phone. Please make order to discontinue in writing.

No advertisement accepted from out of town unless accompanied by cash or forwarded through recognized advertising agency.

TELEPHONES
Bell M. 8000
Atlanta
LITTLE ADS THAT BRING BIG RESULTS

HELP WANTED.

Female.

WANTED—Good cook to do some housework; must have good references. Apply Mrs. Edward Haas, 92 Waverly Way. 4-29-12

GIRLS WANTED—Good wages; steady work; to trim hats in office; must be handy with a needle. Call at once. Acme Hatters, 20 E. Hunter St. 4-29-205

WANTED—Servant for general housework. Apply at once 587 Ponce DeLeon Ave. 4-29-10

WANTED—Four experienced chorus girls for Tabloid Musical Comedy. Apply Mr. Lafoy, Broadway Hotel. 38-29-4

YOUNG, active chambermaid at 234 Ponce de Leon Avenue. Must furnish good references. 32-29-4

WANTED—A cook at 610 Piedmont Avenue. 4-28-28

WOULD YOU OWN YOUR HOME? A Georgian "Want Ad" will show you the way.



BE A BELL TELEPHONE OPERATOR

The work is agreeable. The surroundings are pleasant. You are paid a salary while learning. The opportunities for rapid advancement are excellent. Increased salary is assured if you prove efficient.

There are several vacancies in our training school for young women between 16 and 22 years of age who have a common school education and can furnish satisfactory references.

Apply in person at training school, 25 Auburn Avenue in the

Bell Telephone Exchange

EXPERIENCED P. B. X telephone operators and experienced local operators can secure attractive positions by applying to Mr. Robinson, Room 10, Southern Bell Telephone Main Exchange, 78 South Pryor Street. 4-6-71

Male and Female.

CRICHTON-SHUMAKER
Established 1885
Business College
THE LEADING
Business Training School in the South.
INDIVIDUAL INSTRUCTION
BY THE PROPRIETORS IN PERSON.
CATALOGUE FREE.
KISER BUILDING ATLANTA.

SHORTHAND COURSE, $15. 35 West Peachtree St. 4-20-28

MEN, WOMEN—Get government jobs; excellent salaries. Write immediately for free list of positions obtainable. Franklin Institute, Dept. 49-C, Rochester, N. Y. 44-13-4

PIANO PUPILS, 25c lesson. 35 West Peachtree Street. 3-27-4

TEACHERS WANTED.

CALLS are coming in rapidly. Teachers should enroll at once. Our twenty-second year. Sheridan's Teachers' Agency, 307 Candler Building, Atlanta, Ga. Greenwood, S. C., Charlotte, N. C. 4-27-20

TEACHERS attending the association are invited to make our office their headquarters. Have mail directed there. Sheridan's Teachers' Agency, 307 Candler Building. 4-27-18

WRITE for record of our eight years' work. High class patronage. Efficient service. Foster's Teachers Agency, Atlanta, Ga. 64-8-4

AGENTS AND SALESMEN WANTED.

WANTED—Clever, educated, well-dressed, aggressive man, over 30, hard worker, to solicit business men in small towns. Educational proposition. No books. Permanent, dignified position; rapid promotion. Salary, $14, weekly, plus transportation plus 10 per cent commission. Worth $75 weekly to right man. See A. C. Burnham, New Hotel Kimball, quick. 211-29-4

LIFE INSURANCE salesmen; straight honest proposition. Investigate for yourself. Big commissions. S. D. J., care Georgian. 4-22-30

AGENTS—Chance to make big money calling on automobile owners; get our proposition to-day. The Clayton & Hunnicutt Co., Marietta, Ga. 40-10-4

SITUATIONS WANTED.

Male.

STENO-BOOKKEEPER wants about four hours' work each day. Phone Main 4568-J. 202-29-4

WANTED—Position as collector or office helper by young man, 25 years old, with high school education and more than one year's work in law. Address J. O. Humphries, 469 Edgewood Avenue. 27-28-4

YOUNG man, age 23, desires clerical position; six years' experience in sales and advertising department with one firm; best of references. Can start at once. Address L. N., care Georgian. 33-28-4

HUSTLER, acquainted with city, can furnish references, and also have horse and buggy, would like position as collector or city salesman. Charles Gordon, 59 Plum Street. 35-28-4

WANTED—By young man, position in office where there is chance for promotion. Can give best of references. Address E., Box 11, care Georgian. 34-28-4

SITUATIONS WANTED.

Male.

BOOKKEEPER and stenographer, competent, experienced, reliable, desires responsible position in or out of Atlanta. Address Personal, 52 West Pine St. 39-29-4

YOUNG COLORED MAN wishes job as cook, also housework; best of references. Address W. T., Box 829, care Georgian. 29-29-4

HOTEL MANAGER with ten years' experience, desires engagement July 1. References on request. Address T. A. Henry, care General Delivery, Atlanta, Ga. 25-29-4

A GOOD MAN who can give good recommendations wants to travel with a drummer; good worker. Answer soon. B., 383 Martin St., city. 31-29-4

WANTED—Position by young man with business college education as general office man. Address O., Box 309, care Georgian. 57-27-4

FIRST-CLASS male stenographer, with own typewriter, wants stenographic work in afternoons. Address W. R. F., Box 54, care Georgian. 206-27-4

MAN of good character, holding responsible position, wants to drive car for party on Sunday or make trips to Warm Springs for garages. Address Bob, Box 10, care Georgian. 205-27-4

DRUG CLERK—Wanted by medical student, position as front man with going concern in small town; experience and best reference. Address G., Box 111, care Georgian. 114-27-4

WANTED—By young man of five years' experience, position as foreman of ice cream factory, or manager of line of founts; gilt-edge references. Address B. C., Box 8, care Georgian. 60-27-4

YOUNG MAN, 22 years of age, desires a clerkship in a store, preferably a drug store; or position in a wholesale house; six years' experience in store work. Address J., Box 33, care Georgian. 59-27-4

LOOK—You have read this; if you want anything, others will read your ad if it's in the Want Ad Section.

WANTED—Position as stenographer by young man eighteen years of age, who desires to get started with a good firm. Address M. M., 844 Glenwood Ave., East Atlanta, Ga. 30-24-4

A NO. 1 SALESMAN, aged 28; three years' experience, with good references, city and road; coming in Saturday night. L. R. Williams, 197 S. Pryor St. M. 5048. 202-24-4

GENTLEMAN, seeking to establish a business of his own, requiring at present only three hours daily, desires work remainder of day. Expert stenographer, office man. Best references. Address Business, Box 9, care Georgian. 43-23-4

Female.

WANTED—Position by young lady; has had experience as stenographer and as general office assistant. Phone Ivy 6813-L. 51-29-4

STENOGRAPHER with clerical experience desires position at once. Willing to begin on small salary. Do not call, but write to Miss P. Johnson, 34 West Mitchell Street. 42-29-4

THREE furnished light housekeeping rooms wanted where cleanliness and carefulness will be appreciated with reasonable rent. Hurry, Box 36, care Georgian. 47-29-4

WANTED—Position as housekeeper by reliable white woman with experience. Address Mrs. M., Box 300, care Georgian. 33-29-4

ANY ONE wanting woman as laundress on lot or house cleaner, apply to Mrs. J. A. Hill, 383 Richardson Street. 200-28-4

RELIABLE young lady desires position at once as nurse or maid. Address L., 17 Newman Street, Atlanta. 25-28-4

WANTED—Situation for mother and daughter as cook and maid, or nurse, with rooms each. Apply 40-B Henry St. 39-28-4

TEACHER with first grade licenses and normal training and six years' experience in kindergarten and primary departments of public school wants place as governess during summer months. Will be willing to help care for children. Address Teacher, Box 302 care Georgian. 88-27-4

A YOUNG LADY teacher, two years' experience, holding first grade license, normal training and excellent ability, wants good paying position. Box 417, Bainbridge, Ga. 61-27-4

COMPETENT young lady stenographer desires position; best references; moderate salary. Address Miss E. B., 36 Alice St. 4-27-262

MUSIC TEACHER WANTS POSITION—Teacher of voice and piano, holds position in High School, desires change; best of references. Address Voice and Piano Teacher, care Georgian. 47-24-4

WANTED—Cases to nurse by experienced sick nurse; maternity cases a specialty. Rates reasonable. Best references. Call Ivy 4629. 200-21-4

DRESSMAKING—DRESSMAKERS.

WANTED—To sew out; good on nice dresses; also sew at home. $1.25 per day. Dressmaker, 374 East Hunter. 37-28-4

SEWING wanted in private family by colored woman. Address Dressmaker, 246 Currier Street. 97-27-4



AUTOMOBILES
For Sale, Repairs and Accessories.

$1,950—Fore-door, 35-horsepower Firestone-Columbus touring car, just painted and thoroughly overhauled. Guaranteed good as new. $800.

$2,000—1910 model 35-horsepower Firestone-Columbus touring car, in fine shape and a good looker, $450.

1913 model Empire 25 fore-door touring car. Price, $1,000 f. o. b. Atlanta, and used since November as our demonstrator. Guaranteed same as new car. $550.

THESE PRICES are made low so as to get the cars out quick, as we need the room and money for new cars coming in this week.

THE FIRESTONE-COLUMBUS SOUTHERN CO.,
45-47 AUBURN AVE.
PHONE IVY 4177. 4-28-32

Good Used Cars
At Reasonable Prices.

Ford Runabout, good condition, good tires	$225.00
Ford Touring Car, with top, good condition	265.00
Courier Roadster, fully equipped, electric lights	275.00
Buick Model 10 Roadster, electric lights	325.00
Overland four-passenger, newly painted, new top	350.00
Primo Touring Car, new top and seat covers	450.00
Maxwell Roadster, Sportsman type, model Q, fully equipped, electric lights	375.00
Maxwell Touring, model G, four-passenger, fully equipped	450.00
Overland Coupe, 1911, fully equipped	450.00
Columbia, 1911, four-passenger, repainted, new top and electric lights	850.00

These cars are in good running condition and worth more than the prices quoted above.

BUICK MOTOR COMPANY,
241 PEACHTREE ST.
4-11-8

WILL EXCHANGE new 1912 or 1913 model Studebaker cars for pair of mules or good team of work horses; communicate with me for full particulars. Address Reuben Kyle, Roanoke, Ala. 4-27-29

FOR SALE—By Mrs. John B. Roberts, her electric automobile, with perfectly new batteries. 1365 Peachtree Road. Ivy 821-J. 4-26-28

ENGINE FOR SALE—First-class condition. Ails-Chalmers make; cylinder 20 inches in diameter, 42-inch stroke; speed 77 R. P. M.; fly wheel 13 feet in diameter. Further particulars, apply P. O. Box 951. 4-25-200

ATLANTA RADIATOR CO.

REPAIRING and manufacturing. Lamp and fender work. 72 Ivy Street. Atlanta phone

A Vacancy In Your Business Can Be Filled By Georgian "Want Ads." Try Them For Results

The Georgian's Rent Bulletin

ROOM AND BOARD.

LARGE front room and small room, furnished. Private home, Peachtree Street. Ivy 1779-J. 4-29-33

LARGE front room, unfurnished, with dressing room and bath, in private family, Peachtree Street. Ivy 1779-J. 4-29-34

EXCELLENT front room, clean and light; the best board; electricity; conveniences; walking distance; private home. Ivy 2856-L. 205-29-4

ROOM AND BOARD in private family; North Side; close in. Ivy 5261. 4-29-22

ONE large downstairs room for two; private bath, hot and cold water; electric lights; terms reasonable. 223 North Jackson. Ivy 5235-L. 4-29-20

220 PEACHTREE, The Wilton, select, up-to-date boarding house; North Side; business section; near in; table boarders; prompt service. Ivy 5795. 4-29-14

TWO newly papered rooms, with trunk room and kitchenette, new; sink, all conveniences; private home; close in; one-half block from Capitol Avenue. 217 East Fair Street. 200-29-4

FRONT ROOM AND BOARD for two gentlemen or couple May 1; dressing room connecting and private porch. Have only a few select boarders; references exchanged. Mrs. Agnew, 19 East Baker Street. Phone Ivy 2923. 27-29-4

LARGE ROOM with private bath; table board; ideal location. 442 Peachtree. Ivy 4562. 4-28-5

PLEASANT front room with three windows; also board. 63 East Cain. Ivy 6933-J. 4-28-18

A FEW BOARDERS wanted at 46 Houston St. Ivy 6673-J. 4-28-17

36 EAST NORTH AVE.

BETWEEN the Peachtrees; nicely furnished rooms and excellent table board. Ivy 6501. 4-28-16

ROOM with board for a couple of young men or business ladies; private family. Call Main 4238-J. 278 Rawson Street. 4-28-15

DELIGHTFUL rooms; best location; private home; table board a specialty. 256 Capitol. Main 2031-L. 4-28-14

COUPLE, gentlemen or business ladies may obtain room and board in private West End home; all conveniences. Terms reasonable. Phone West 1255. 70 Grady Place. 45-28-4

ONE large, downstairs room for two; private bath, hot and cold water; electric lights; terms reasonable. 223 North Jackson. Phone Ivy 5235-L. 4-26-21

TWO young ladies can get room and board in private family; rates reasonable. Main 280-J. 4-26-19

LARGE ROOM with private bath; table board; ideal location. 442 Peachtree. Ivy 4562. 4-26-25

LISTEN! Call Main 2456-L for quiet, private board and rooms; all conveniences. 308 South Pryor Street. 35-26-4

LARGE, light room, with board, in an elegantly furnished private, modern home, in the prettiest part of the city; everything strictly first-class; a real pleasant home to a refined, permanent couple; references. 619 West Peachtree. Mrs. Corey. Ivy 5635-J. 43-24-4

NICE downstairs front room and board for two young men; $4.50 week; walking distance North Side. Call H. Ivy 2045, 8 a. m. to 6 p. m. 33-24-4

FOR RENT—To refined couple room and board; private home; north side; only those wishing something nice need apply. Ivy 7289. 4-23-43

ROOM AND BOARD in private family; all conveniences. 143 West Peachtree. Phone Ivy 2104-J. 4-23-36

VERY large furnished room with board; vacant by 1st; convenient to bath; also room for nice young lady; single beds. Ivy 3694-J. 4-23-37

NEATLY furnished rooms; homelike cooking, also table board. 127 Capitol Avenue. Main 5172-J. 4-23-

CAN accommodate four with room and board at 30 East Cain. Phone Ivy 2903. 4-23-6

BOARD AND ROOMS.

EXCELLENT TABLE; desirable rooms; close in; reasonable. 115 South Pryor. Atlanta phone 4949. 4-20-36

BEST MEALS IN TOWN, $3 WEEK. ROOM AND MEALS, $4. 197 SOUTH PRYOR. CALL MAIN 5048. 4-5-54

PEACHTREE INN.

A family hotel, located at Peachtree and Alexander Sts. American plan $7.50 to $12.50 week. European, $3 to $7 week. 1-9-34

ROOM AND BOARD.

Wanted.

ROOM AND BOARD by gentleman of 29; location North Side and fairly near in; private family preferred; party who will also board my wife and girl of four, who are to join me later. Best of reference. Prices should be reasonable. Address F. S. Parrigan, care Piedmont Hotel. 53-29-4

WANTED—June 10, room and board for wife of traveling man; connecting bath and privilege of using piano; want quiet place near car line; man pay flat rates while in town. Call Room 15, Marion Hotel, between 7 and 8 a. m. 204-29-4

ROOMS WANTED.

Furnished.

WANTED—Couple, no children, want two or three furnished light housekeeping rooms; suburbs considered. H. J. G., care Georgian. 4-29-6

ROOMS FOR RENT.

Furnished.

LARGE upstairs front room; gentleman only; private home; screened windows, electric lights, furnace, hot water. 109 Forrest Avenue. Ivy 6310. 4-17-13

FOR RENT—Furnished rooms in modern apartment building, newly papered and painted; steam heat; all modern conveniences; within four blocks of the Candler building. Call 506 Empire Life Building or phone Main 1897. 2-1-14

ONE nicely furnished front room with private porch, all conveniences, close in. Trinity Apartments No. 6. 35-29-4

NEATLY furnished room in private home for nurse or gentleman; good neighborhood. Main 4628-J. 4-28-34

NICE, large room with bath, on first floor; close in. 485 Peachtree Street. Call mornings. Ivy 6103. 4-28-31

ONE nicely furnished room; all conveniences; North Side. Call Ivy 4804-J. 4-28-27

NICE furnished rooms; also light housekeeping rooms. Main 2665-J. 140 140 Spring Street. 4-28-40

FOR RENT—Furnished room in an apartment, close to postoffice; $17.50 per month; references exchanged. Phone Ivy 2325. 4-28-23

PRETTY front room; electric lights; bath; telephone. $10. 62 Williams, corner Baker. Ivy 6760-J. 4-26-201

ROOMS FOR RENT.

Furnished.

LARGE furnished room, private family, front porch; conveniences. 82-B East Sixth St. 4-27-61

BUSINESS GIRL desires roommate; delightful room; all conveniences. References exchanged. Trinity Apartment No. 2. 4-27-204

FURNISHED room to gentleman, near Peachtree; meals within the block. Ivy 6095. 4-29-32

TWO rooms, furnished for light housekeeping, $3 per week. 266 Whitehall Street. Main 2915. 4-29-36

ONE nicely furnished front room for rent. 388 Rawson Street. 205-27-4

HANDSOMELY furnished large front room, private bath, shady lot; gentleman preferred. Peachtree, care Georgian. 113-27-4

WELL-FURNISHED APARTMENT and also separate furnished room; all conveniences; close to town. Ivy 6575. 183 Ivy Street. 4-29-35

FOR GENTLEMEN, choice front room, convenient to bath; Myrtle Street, near Ponce DeLeon; Georgian Terrace neighborhood; also garage. Ivy 1495. 4-27-44

ROOMS near in; hot baths; nice meals; convenient. Mrs. D. H. White, 11 Cone. 91-27-4

ONE nicely furnished room in the Corinthian Apartments for elderly or business lady only; connecting bath. Call Ivy 1717. 4-28-4

FURNISHED ROOMS arranged for housekeeping; private bath; references. Owner, 250 Woodward Avenue. Main 2590. 48-29-4

FOR RENT—Large furnished room between the Peachtrees, in Linden Avenue, to couple or young men; electricity; private family. Ivy 6246-J. 44-29-4

ONE nicely furnished front room, reasonable. Close in. Address B. K., care Georgian. 208-29-4

TWO or three connecting furnished rooms for housekeeping; reasonable rent. Phone Ivy 3287-J. 4-29-19

LARGE front corner steam-heated room, opens on very large porch; 3 windows, large closet, electric lights and bells, elegantly furnished in mahogany; adjoins beautiful white tile bath; plenty hot water all hours. Close in. Vacant on first. Prefer gentlemen. 190 Ivy St. Phone Ivy 5078. 4-29-15

NEWLY furnished rooms, private family, all conveniences. Close in. 82 W. Harris. Ivy 3607-J. 4-29-13

ONE BLOCK from Five Points, housekeeping if desired. 42 Auburn Avenue. 4-28-42

ONE furnished room; close in; two gentlemen or business couple. Call M. 5180. 4-28-13

ONE nicely furnished room for rent; all conveniences. 43 West Peachtree Street. Ivy 2160. 4-27-42

NICELY furnished, large room, with private bath. 64 Forrest Ave. 4-24-15

FURNISHED rooms for light housekeeping and one furnished front room. Main 3458-L. 4-27-22

THREE nicely furnished rooms and kitchenette. Private home. Modern conveniences. Gordon Street. West 1027-J. 4-27-21

ONE large front room, electricity; all conveniences; three blocks of Candler Building. For information, call Ivy 759. 195 Ivy; apartment 1. 45-27-4

ROOMS, nicely furnished, private home; all conveniences; new bungalow. Ivy 2329-J. 4-27-16

COOL, delightful furnished upstairs rooms to couple or gentlemen. 336 Pulliam. Call Main 5458. 4-27-200

TWO or three beautifully furnished front rooms; first or second floor; complete for housekeeping; private entrance; hot bath, Bell phone. 290 Washington. 4-27-26

NICELY furnished front room, in modern home; every convenience; private family; near business section; West End. West 201-J. 4-27-25

FIVE ROOMS, furnished or unfurnished, with all conveniences; rent reasonable. Apply at 325 Capitol Ave. 4-27-28

ATLANTA REAL ESTATE is increasing in value daily. Many bargains are offered in the Real Estate columns of the "Want Ad" section of this paper.

FURNISHED rooms in private home; all conveniences; baths, hot and cold water. 19 East Harris. 4-23-27

ONE furnished room for gentlemen; connecting bath; all conveniences. Peachtree Place. Ivy 4468-J. 4-23-28

EXCELLENT rooms, with or without board; private home; North Side. Ivy 6231. 4-23-29

FOR RENT—Nicely furnished rooms; all conveniences. 45 Williams; apartment 3, third floor. Ivy 2116. 4-19-14

Unfurnished.

FIVE beautiful upstairs rooms, bath, gas, electricity and use of phone; with couple. 11 North Moreland Avenue. Call Atlanta 929. 203-29-4

TWO OR THREE furnished or unfurnished rooms for light housekeeping. 39 West Linden. 4-29-18

ENTIRE second floor of four rooms and bathroom, hot and cold water, sink; owner's residence; references. 530 Piedmont Avenue. 26-29-4

THREE beautiful rooms; gas; electricity; every modern convenience. 133 Capitol Avenue. 4-28-3

ON CAPITOL AVENUE, four upstairs rooms, porch, back stairs and bath; couple without children. References exchanged. Atlanta phone 3316. 28-28-4

TWO connecting front rooms; all conveniences; specially suited for light housekeeping. 1 Angier Ave. Phone Ivy 181. 32-28-4

THREE large connecting rooms, with separate gas, sink and pantry. 530 Lawton. Main 847. 4-27-56

FOUR nice new rooms, all modern conveniences; bath, electric lights, etc. Price $12.50. 90 Stewart Avenue. 92-27-4

TWO large unfurnished connecting rooms with all conveniences, suitable for light housekeeping. Apply No. 8 Highland Ave., Bell phone Ivy 3865-J. 4-27-62

THREE large connecting corner rooms; gas, bath, sink; walking distance; th Side; couple or adults. Main 5334-L. 4-27-19

TWO ROOMS for light housekeeping; Inman Park section; conveniences; references. 39 Royston Avenue. 4-24-5

Furnished or Unfurnished.

FURNISHED or unfurnished room; hot baths, electricity; North Side; 12 minutes' walk to Candler Bldg.; reasonable. Ivy 899-J. 4-29-16

THREE beautiful corner rooms; separate entrance; private bath, veranda; sink in kitchen. Ivy 99. 4-29-8

APARTMENTS FOR RENT.

Furnished.

OGLETHORP EAPARTMENTS. SIX-ROOM furnished apartment for rent from May 1 to September 1 or longer; all conveniences. Apartment 1, 195 Ivy St. Ivy 759. 36-29-4

TWO rooms, kitchenette and bath; also garage; references. Phone Ivy 2432. 4-29-17

APARTMENT of three beautiful rooms, Inman Park; private home; new; large kitchen, with all conveniences; screens; east porch. Phone Ivy 2329-J. 4-28-41

Unfurnished.

WANTED—To sub-lease an unfurnished apartment, all modern conveniences. Apt. H, 312 Rawson St. Phone M 5478-J. 52-29-4

WOULD YOU OWN YOUR HOME? A Georgian "Want Ad" will show you the way.

IN THE HERBERT, 444 Courtland Street, close in, on North Side, six rooms and bath, front and back porches, steam heat, hot water, janitor service, rent $42.50. Reference required. Apply Herbert Kaiser, 411 Atlanta National Bank Building. Phone Main 276 or janitor on premises. 4-25-29

FOR RENT—Nice five-room apartment; front and rear porches. Apply to Owner, 356 North Jackson Street. Atlanta phone 78. 4-24-3

HOUSES FOR RENT.

TWELVE-ROOM HOUSE, furnished; couple of blocks from postoffice. Main 3345. 4-28-29

COMPLETELY furnished nine-room brick house; sleeping porch and all modern conveniences; Ponce DeLeon Ave. Call Ivy 2117 from 8 to 12 a. m. 4-27-24

Furnished or Unfurnished.

FURNISHED OR UNFURNISHED—8-room cottage; close in; garden planted. Call Main 3639-J. 107-27-4

Unfurnished.

HOUSE, very large and light, on large lot; very large porches and servants' house. Most desirable location; would like to reserve one room, and also have three young men that would like to keep one. Will rent whole house, also nine-room house. Ivy 6705. 4-28-6

$25—Six-room house. 78 Crew Street. In good repair. 824 Atlanta National Bank Building. Main 2683. W. C. Tolbert. 4-27-23

OUR RENT list describes everything for rent. Call, write or phone for one. Ivy 3350. Charles P. Glover Realty Co., 2½ Walton street. 2-13-49

FOR RENT—Seven-room modern cottage, $30; instantaneous water heater; near corner Pine and Jackson. Apply 310 East Pine St., or phone Owner, Ivy 4814-L. 4-27-200

GEO. P. MOORE,
Real Estate and Renting.
10 Auburn Avenue.
FOR RENT.

AT No. 212 Rawson Street, corner Central Avenue, we have a second-floor flat of six rooms, carrying all modern conveniences. The walls have just been retinted, and the house is in first-class condition; within ten minutes' walk of center of the city; close to school, and in best section on the South Side. Price $27.50.

NO. 8 Connecticut Avenue, Edgewood, Ga. At this number you will find a six-room cottage, with all conveniences, except bath; large lot; house is in good repair. This is an ideal place for any one who desires to raise chickens, as the lot is very large.

HOTELS FOR RENT.

MODERN HOTEL FOR RENT ..... WE offer the Eureka Hotel for rent from September 1, 1913, to reliable and enterprising party. Only hotel in city of 5,000 population, and a splendid proposition for right party. ABBEVILLE HOTEL CO., Box 38, Abbeville, S. C. 4-27-1

ATLANTA REAL ESTATE is increasing in value daily. Many bargains are offered in the Real Estate columns of the "Want Ad" section of The Georgian.

OFFICE SPACE FOR RENT.

DESK SPACE with use of telephone. Apply 533 Candler Bldg. 4-25-9

GROUND FLOOR, small store or office; rent cheap; long lease. 6 Auburn Avenue, two doors off Peachtree. Phone Ivy 1372. 4-24-14

FARMS FOR SALE.

FOR SALE—Four small farms, one 10½, one 20 and 30, and one 50 acres; all in high state of cultivation; one and a half miles Austell, Ga.; three five-room houses in Austell, Ga., one eight-room house in Douglasville, Ga. Address P. O. Box 177, Austell, Ga. 200-29-4

STORES.

For Rent.

FOR RENT—A fine new brick store, next door to Jacobs' pharmacy, Gordon and Lee Streets, West End. Suitable for any first-class business. Phone Ivy 190. 4-23-201

BUSINESS PROPERTY

For Rent.

THE BEST close-in coal yard in Atlanta, with trestle and railroad facilities. We are in position to give lease. Close in on Western and Atlantic Railroad. Call Greene Realty Company, 511 Empire Building. Phones 1592. 4-27-60

ARE YOU LOOKING for a good position? A little "Want Ad" will find it for you.

STABLES.

For Rent.

FOR RENT—Stables. For information, call Ivy 206. 4-28-33

HOUSEKEEPING ROOMS.

Wanted.

WANTED—Unfurnished rooms for light housekeeping. Young couple without children. Address E., Box 175, care Georgian. 4-29-5

WANTED—By refined couple with two children, two or three rooms on North Side for light housekeeping. Must be in respectable neighborhood and rent reasonable. The best of references given and required. Box 200, care Georgian. 200-25-4

HOUSES WANTED.

Unfurnished.

WANTED—Unfurnished house, six to eight rooms, to August or September 1. Address E. T. H., care M. & M. Club. 4-28-19

BUSINESS GUIDE

Ready Reference for the Business Man, the Artisan And the Public in General

Architects and Builders.

BUILD and stop paying enormous rent. You need an architect who understands your particular needs. My long experience as architect and builder, and I can furnish you plans, specifications and bill of all necessary materials cheaper than anybody else in Atlanta. It's to your interest to see me. FRITZ WAGENER, 408 Fourth National Bank Building. Phone Main 174. 2-25-54

Auction Sales of Furniture and Household Goods.

CENTRAL AUCTION COMPANY, 12 East Mitchell street, buys and sells everything; regular auction Tuesday and Friday. Bell phone Main 2424. 10-3-41

Automobile Repairing.

BROKEN AUTO PARTS. RE-FORGED. Broken springs re-welded and guaranteed. Prices right. Satisfactory service. Anderson Bros. & Rich, both phones, 372 Edgewood Avenue. 4-2-7

Banks.

AMERICAN NATIONAL BANK, Corner Alabama and Broad street. CAPITAL AND SURPLUS $1,000,000.

Barber Shops.

HAIR CUTS—15c. 3 Viaduct place, between Peachtree and Broad. 12-28-38

Bicycles.

FOR BICYCLES and supplies, See D. Alexander, 54 N. Pryor. M. 3116. Repair Work a specialty. 3-27-51

CALL Main 1320, Atlanta 1436. Bicycle repairs and sundries. Atlanta Bicycle Company, 10 Peters Street. 2-15-66

Blue Prints.

DIXIE BLUE PRINT CO. 40½ LUCKIE STREET, Atlanta, Ga. Best equipment. Best prints of any size or kind. Lowest prices. Phone Ivy 5364. 4-28-12

Box and Bedding Plants.

ALL KINDS of bedding and box plants, 50c per dozen. Telephone your order. Ivy 1248-J. Ponce DeLeon Floral Co., 398 Ponce DeLeon avenue. 4-3-2

Builders.

LET US BUILD you a home. Will buy you a lot or pay off your lot. Terms to suit. 400 Temple Court. Main 4189. 4-15-16

Carpenter and Builder.

ALL KINDS REPAIR WORK. D. M. WHEELER, 19 South Forsyth St. Phone M. 4186. Atlanta 1547. 12-31-16

Carpets and Rugs Cleaned.

ATLANTA STEAM CARPET CLEANING COMPANY (Inc.) 27 West Alexander street. Phone Ivy 4186. Moist and dry cleaning. Rugs woven from your old carpets and rags. Porch shades made to order. 2-8-27

Coal.

Coal, Coke and Wood.

S. M. TRUITT & SONS, for dry wood and best coal. 1-31-21

Contract Painting and Wall Tinting.

J. A. JOHNSON, 397 W. Fair St., West 1288-J, for all kinds of painting and tinting.

Dentist.

PORCELAIN—NO GOLD

CROWN AND BRIDGE WORK OUR SPECIALTY.



Whalebone; Best Set, $3.00 No More, No Less

GOLD CROWN (22 CARAT) ..$3.00
BRIDGE WORK, PER TOOTH 3.00
SILVER FILLINGS ..... .25
GOLD FILLINGS ..... .50
CLEANING TEETH ..... .50
TWENTY-YEAR GUARANTEE.
EASTERN PAINLESS DENTISTS, 38½ Peachtree Street. 4-2-31

Ear, Nose, Throat and Lung Trouble.

DR. GEORGE BROWN, Diseases of the Ear, Nose, Throat and Lungs, 312-14 Austell Bldg. I have the only compound oxygen plant ever brought South and make this gas daily. Weak, nervous, anaemic and pale people are invited to call. 4-6-13

Engineering and Machine Designing.

G. V. PLANT, M. E. I DEVELOP YOUR INVENTION. Dixie Pattern and Machine Works, 262 West North Avenue. Main 2829. 4-5-17

Fly Screens.

FLY—SCREENS—FLY COME SEE our Roll-aawy Screens, our Roller-bearing Screens, our Sliding Screens; none better. It will pay you to see our goods; get prices. 217 Kiser Bldg. Main 1319. Porter Screen Co. J. J. Crawford, Agent. 2-4-14

Fire-Proof Storage.

WE STORE HOUSEHOLD GOODS and pianos. Office and warehouse, 239-241 Edgewood avenue. Ivy 2037. John J. Woodside Storage Company.

Fresh Oysters Daily.

VIRGINIA and New Orleans oysters on the half shell, 40c dozen. 77 Peachtree street.

Furniture Repairing and Upholstering.

SOUTHERN FURNITURE EXCHANGE CARPET cleaning, furniture repairer. Furniture bought and sold and mattresses renovated. 121 McDaniel Street. Bell Phone Main 4840. Atlanta Phone 3892. 4-6-6

FURNITURE repaired, upholstering, refinishing neatly done. Work called for and delivered. Young K. Carson, 479 Marietta street. Atlanta 3567. 3-5-6

W. L. LUNSFORD & CO., Upholstering, repairing and refinishing furniture of all kinds; satisfaction guaranteed. Phones, Atlanta 5950-F, M. 5111. 3-5-30

Furniture.

T. C. FURNITURE CO. Cash or easy payments, 415 Marietta, Phone Atlanta 1797. 4-5-12

Hardware and Tools.

HARDWARE, tools, household specialties. 100 per cent value at 100 Edgewood Avenue. H. G. Martin. 2-11-41

Hat Cleaning.

STRAW HATS, 35c; Soft Hats cleaned and blocked, 35c. George's Hat Cleaning and Shoe Shine Parlor, 3½ E. Ala. Street. 4-10-11

Hatters.

ACME HATTERS make old hats look like new. Mail orders given prompt attention. 20 East Hunter street. 12-3-44

Instrument Makers.

E. A. BOSTROM MFG. CO., Instrument Makers. NOW LOCATED AT 278½ EDGEWOOD AVENUE. All kinds of high-grade light machine work done. Special attention given to repairing of engineers' instruments. LEVELS and TRANSITS. 3-11-40

Jewelry.



$1.00 a week will pay for a good watch, a diamond, a piece of jewelry, or a pair of eyeglasses, or spectacles. "You wear them while you pay for them." Every article guaranteed. Prices Reasonable. Santa Cole & Co 5 SOUTH BROAD STREET.

Lighting Fixtures.

ELECTRIC and gas fixtures; all new styles; lowest prices. Queen Mantel and Tile Company, 56 West Mitchell street. Phone Main 681. 1-16-16

Lime, Concrete, Roofing, Stone.

LADD LIME AND STONE COMPANY, Lime, concrete and roofing stone. 915 3d Nat. Bank Bldg. 2-8-50

FOR all kinds of machine work see Camp Bros., now located at 275 Marietta street. Phone M. 2937. 12-3-4

Machine Work.

MALSBY COMPANY. Manufacturers of and Dealers in MACHINERY. 438-40 MARIETTA STREET. 4-5-16

Mattress Renovating.

SANITARY MATTRESS RENOVATING—Factory new and up-to-date; moderate prices; give us a trial. Jackson & Orr Company, Means street and W. & A. R. R. Both phones. 3-20-14

Paint.

EMERY CONSTRUCTION COMPANY. "Let us build you a house," "Or paint your old house." 318 Fourth National Bank. Main 1455. 4-29-26

PAINT! PAINT! THE TRIPOD PAINT COMPANY, 37-9 Pryor Street. BEST goods, prompt service. Phone us your orders. Phones Bell Main 4711, Main 4710, Atlanta 406. 7-1-12

Printing.

RYBERT & HOLLINGSWORTH FOR ANY KIND of printing. We satisfy our customers. 10 Gilmer Street. Bell Main 4600. 4-4-6

Roof and Gutter Work.

I REPAIR all roofs, gutters, all kinds sheet iron work. 33 South Pryor. Main 3127. T. W. Hooper. 2-4-52

Safe Cracksman.



Fire and burglar proof safes opened and repaired. C. C. Downes, 29½ Marietta Street. Phones M. 2146. Atlanta 4922. 4-5-11

Sand.

SAND in any quantity and quality; prompt delivery. S. M. Truitt & Son. 1-13-32

Sewing Machines.

WE RENT new machines with complete set of attachments for $2 per month; also machines repaired; prompt delivery. Both phones 1893. Singer Sewing Machine Company, 79 Whitehall 9-14-44

Shoes.

GET the best shoes for the whole family. Peacock & Drennen, 222 Marietta Street. 4-16-28

Shoe Repairing.

SHOES HALF-SOLED, SEWED, 50 CENTS. At Gwinn's Shoe Shop, 6 Luckie Street, Opposite Piedmont Hotel. Both phones. 3-26-45

Stove and Range Repairing.

STOVE DOCTOR. STOVE, range and furnace repairing. 61 South Pryor Street. Bell Phone Main 1460. Atlanta phone 1410. 4-10-10

DAN, THE FIXER, STOVES AND REFRIGERATOR REPAIRING. We sell second-hand gas stoves. We sweep chimneys. 121 WHITEHALL STREET. Atlanta phone 2235. Bell phone M. 2699.

Transferring and Moving.

TRANSFERRING and moving a specialty. Prices reasonable. L. Stallings. Bell Phone Ivy 3094-J. 42-25-4

Trunks, Bags and Suitcases.

RETAILED AND REPAIRED. ROUNTREE'S, 77 WHITEHALL ST. PHONES: Bell M. 1576. Atlanta 1654.

Umbrellas.

"Taylor-Made" Umbrellas. BUY from makers; all prices and styles; re-covering and repairing; every umbrella kept in repair free. Phone for salesman; prompt service. TAYLOR UMBRELLA CO., 116½ Whitehall St. 4-23-35

Violin Maker.

OLD VIOLINS BOUGHT, sold and exchanged; repairing a specialty. The Old Reliable Violin Dealer. Mays Badgett, 34½ Peachtree. 3-31-31

Wood.

WOOD. SOUTH GEORGIA mill cut-offs by the carload or any quantity you may want. They make fine kindling. S. M. Truitt & Son 1-13-33

LOOK—You have read this; if you want anything, others will read your ad if it's in the Want Ad Section.

POULTRY, PET and LIVE STOCK

N. Y. Poultry Show Over 50 Years Ago

Interesting and Amusing Sketch From Old Scrap Book.

In looking over an old scrap book we find a report of a poultry show held in New York City over 50 years ago, and in order to give our younger readers an idea of what breeds of thoroughbred fowls obtained in those days, we make a few extracts. The report says:

"The show opened with large crowds of visitors on hand. The collection is both large and varied. The moment you enter your ears are greeted with all kinds of discordant notes proceeding from the throats of geese, hens, roosters and all kinds of domestic fowls. The domestic fowls occupy one floor and the games another, while the dogs and deer have an apartment to themselves.

"The gigantic Shanghais, Chittacongs and Cochin Chinas, all members of the same family, occupy separate coops.

"Wherever you turn bills of every kind are presented to you—long bills, short bills, broad bills and bills of every kind are thrust out from between the bars of their prisons seeking in the language of the Scriptures what they may devour. It is hardly necessary to say that their exertions in this respect are very poorly rewarded. Like human bipeds,



they are doomed to many disappointments.

Collection Varied.

"The collection contains some excellent, but a large number of miserable specimens. Coop No. 110 contained a large Shanghai rooster weighing 30 pounds and standing 2 1-2 feet high, at least. He is a powerful bird, but we should say that the flesh of a smaller fowl would be much more tender and palatable. The rooster is said to be 9 months old.

"The Bramapootra is the name given to another large species of imported domestic fowl, and by some it is considered superior to any of those mentioned above. They are not so heavy and are excellent layers.

"The prizes ranged from $3 to $5, and included guineas, pheasants, eagles, dogs, deer, sheep and hogs, besides the chickens, ducks, turkeys and geese."

We think that the above extracts will be of interest to many of our readers—that they may see the names and the number of breeds then and now.

At that time you could count the different breeds of chickens upon the fingers of your two hands. At the present time we have about 150 varieties, including turkeys, ducks and geese—quite a contrast in numbers. Looks a little like we had been doing something during that time. In fact, I do not see how we can improve much upon the stock we now have, except to give a little more variety in coloring.

Ducks.

EXTRA FINE trio White Runner Ducks, $5.00. White Rock eggs $1.00 setting. C. O. Harwell, care H. G. Hastings & Co. 4-29-1

WOULD you give 25 cents for a good job? Place a "Want Ad" in The Georgian and get one.

GUINE White Indian Runner Ducks for sale; four drakes, three ducks; Spencer strain; a bargain; first $25 gets them. C. W. Lancaster, Davisboro, Ga. 40-28-4

FOR SALE—Day-old White Indian Runner ducklings, 50c each. Stock direct from California. S. A. Juhan, Adel, Ga. 52-23-4

ON account of my health I am forced to sell our entire flock of ducks, consisting of 100 Fawn and White Runners, 20 Mammoth Pekins and 14 White Runners. Most of these are prize winners and ribbons go with them. They are all select birds. Low price on lot, or either variety. Make offer or write me. Eggs $1 for 12, $5 per 100. Ducklings any time 25c each. Oak Dean Farm, Stone Mountain, Ga. 4-17-10

Eggs—All Varieties.

WHITE LEGHORN and White Orpington eggs for setting; fertility guaranteed; $1.25 per fifteen, delivered. Englewood Farm. Atlanta phone Inman 95. 41-28-4

Eggs—All Varieties.

BALANCE SEASON—Eggs from my special mating "bred-to-lay" S. C. White Leghorns, $1.50 setting; special mating White Runner ducks (Patton strain) including second drake, fourth and fifth young ducks, Atlanta show, November, 1912, $2 setting. South Georgia Poultry Farm, Sale City, Ga. 3-1-18

THE EGGS of different varieties of fowls will be found classified under their respective breeds in the future, instead of under the classification of "Eggs."

Leghorns.

FOR SALE—Eighteen White Leghorn hens, one year old, are laying. Main 5481-L. 4-29-31

CAN FURNISH few settings thoroughbred White Leghorn eggs. 75c per fifteen. 94 Crew. Main 4865-J. 4-26-17

WHITE LEGHORN cockerels, heavy laying strain, $1.50; pullets, $2 each; eggs, $1.50 and up. Mrs. Robert West, 132 Carter Hill road, Montgomery, Ala. 11-9-66

Orpingtons.

S. C. CRYSTAL WHITE Orpingtons; eggs, $2, $3, $5 per setting of 15 eggs; old and young stock for sale. George M. Moseley, Menlo, Ga. 2-27-9

FOR SALE—One pen Kellerstrass White Orpingtons, one cock and four hens; also several trios of Cook's White Orpingtons; foundation stock direct from Cook farms. Write for prices. Mrs. F. O. Miller, Fort Valley, Ga. 3-12-16

Poultry—All Varieties.

FREE RANGE DUCK AND POULTRY FARM, Chamblee, Ga. Large stock of White Runners, Leghorns and Rhode Island Reds, enables us to ship fresh eggs, strong and fertile. Write for prices on stock and eggs if you want a bargain. 1-21-18

Seeds.

COUNTRY GENTLEMAN SWEET CORN, most delicious table corn; now is time to plant it, also lima beans, melons, found of best quality at Mark W. Johnson Seed Company, oldest seed house South, 35 South Pryor. 30-29-4

QUESTION—If you have read this, is it not reasonable to suppose others will read your ad in this paper if you want anything?

Plymouth Rocks.

BARRED ROCK eggs, pure and fresh from the Georgia Poultry Farm; $1 per setting. On sale at 12 South Broad. 26-27-4

Plymouth Rocks.

EGGS from prize-winning E. B. Thompson Ringlet Barred Rocks, either mating, $3 for fifteen, $5 for thirty. A. M. Kendall, Dallas, Ga. 3-8-11

Poultry, Plants and Seeds.

H. G. HASTINGS & CO.

SEEDS, PLANTS AND POULTRY SUPPLIES. PHONES 2568.

THIS is the season for mites and lice. If you start in time you can keep them down. We carry a full line of Lice Powders and Liquid Disinfectants.

CONKEY'S HEAD LICE OINTMENT, guaranteed to kill lice on baby chicks; absolutely harmless to use; 10 and 20c.

AVOID losses from white diarrhoea. Drop a tablet of Pratt's White Diarrhoea Remedy into the drinking water.

NOTHING on the market will make chicks thrive like Pratt's Baby Chick Food; four pounds 25c.

PRATT'S DISINFECTANT destroys germs, kills lice and mites and makes everything sweet and clean; 35c quart; $1 gallon.

A FULL LINE of Cypher's Incubators and Brooders.

MYERS' FAULTLESS HAND SPRAY, the best 50-cent spray made.

STANDARD SPRAY PUMP, made of solid brass; guaranteed for five years; good for whitewashing and disinfecting, $4 each.

Horses, Mules, Vehicles, Etc.

SIX MULES for sale cheap; also fine Jack. Morrow Transfer Company. 4-28-22

FOR SALE—One fine hound puppy, male five months old, from extra fine stock for possum hunting; just the right age to begin training for fall hunting. A bargain. W. W. C. Brock, Mandeville, Ga. 49-29-4

BUSINESS OPPORTUNITIES.

THE OFFICE SERVICE COMPANY offers to all travelers a home, an office at small cost. Consult us. We save you money. We show you how to save money. Write us. 213 Temple Court Building. 2-28-33

Notice—Opportunity.

PARTY owning small amount stock manufacturing plant Northwest Georgia operating regularly night and day last two seasons will sell or exchange same for small lot or automobile. Valued at $500.00. Address M. A. C., Box 10, care Georgian. 4-29-4

IS YOUR NAME in the Business Guide columns oft he "Want Ad" section? Little ads bring big results.

WANTED—Steady, sober working man with $400 to take half interest in the best paying business in Atlanta. For investigation, address Partner, Box 402, care Georgian. 4-26-6

PATENT RIGHT FOR SALE. A VALUABLE improvement on wall construction, damp, heat and cold proof; eliminates repairs; less insurance; perfectly sanitary. See the Modern Construction Company, rooms 408-409 Gould building, Atlanta, Ga. Phone Main 4398. 3-5-6

FORTUNES have been made in Atlanta Real Estate. Your opportunity is probably to-day. Read Real Estate ads in "Want Ad" section of The Georgian.

WANTED—Party with $400 to invest in well established manufacturing plant; weekly dividend guaranteed; give telephone number. Investment, Box 38, care Georgian. 37-25-4

COLORED SALOON for sale, doing a good business; long lease; cheap rent. B. A., Box 816, care Georgian. 29-25-4

MONEY WANTED.

6%—WE WILL PAY—6% ON SAVINGS. IN SUMS of $500 to $5,000. The Merchants and Mechanics' Banking and Loan Co., 209 Grant Building. Tel. Ivy 5341. Cash Capital $120,000. Thos. J. Wesley, Cashier. B. M. Grant, Pres. 3-11-50

MEDICAL.

DROPSY CURED—Relieves shortness of breath in 36 to 48 hours. Reduces swelling in fifteen to twenty days. Colum Dropsy Remedy Company, 408 Austell Bldg., Atlanta, Ga. 5-25-11

DEWBERRY'S DELIGHT. WORKS while you sleep. It acts on the liver, bowels and the kidneys and removes the foul waste matter from the intestinal tract that causes 90 per cent of all human ills. Office, 93 Ashby Street. 4-9-16

DR. EDMONDSON'S Tansy, Pennyroyal and Cotton Root Pills, a safe and reliable treatment for painful and suppressed menstruation, irregularities and similar obstructions. Trial box by mail, 50c. Frank Edmondson & Bro., manufacturing chemists, 11 North Broad St., Atlanta.

MONEY TO LOAN.

R. C. DESAUSSURE. TIME and monthly loans negotiated on real estate. Room 813 Atlanta National Bank Building. 4-29-25

PURCHASE money notes bought and money loaned on real estate. Chas. F. Glover Realty Co., 2½ Walton St. 4-12-2

PURCHASE MONEY NOTES—Extending over short periods of time, wanted for client. R. F. Gilliam, attorney, Sixth floor, Fourth National Bank Bldg. Call Main 1142. 4-26-11

WE loan money on furniture and household goods. F. & J. Loan Company, 120 Decatur Street. 4-25-8

MONEY ON HAND for immediate loans on property in or near Atlanta. J. E. VanValkenburg, 501 Equitable Bldg.

MONEY FOR SALARIED PEOPLE AND OTHERS, upon their own names; cheap rates, easy payments. Confidential. D. H. Tolman, 820 Austell building.

WEYMAN & CONNORS. ESTABLISHED 1890. Mortgages on Real Estate. 4-1-8

FARM LOANS PLACED in any amount on improved farm lands in Georgia. The Southern Mortgage Company, Gould building. 7-13-1

WE H

THE ATLANTA GEORGIAN
Published Every Afternoon Except Sunday
By THE GEORGIAN COMPANY
At 20 East Alabama St., Atlanta, Ga.
Entered as second-class matter at postoffice at Atlanta, under act of March 3,1873
Subscription Price—Delivered by carrier, 10 cents a week. By mail, $5.00 a year.
Payable in Advance.

President Wilson, These Ought to Be the UNITED States

The States and the President They Elect Should Be UNITED, Not Opposing Each Other to Oblige Some Foreign State

Copyright, 1913.

If this country **SHOULD** get into a war with Japan, would not President Wilson feel part of the responsibility resting upon him?

The people of Japan are intelligent and they are not going to fight this country while the country is **UNITED.**

But if they get, as they must get, from President Wilson the idea that the country is **NOT** united, that California in defending herself has not the approval of her sister States—then Japan will feel inclined to take advantage of the condition of a nation **NOT UNITED.**

Mr. Wilson's public condemnation of California—a State in which conditions are absolutely unknown to him—is a misfortune to California, and more of a misfortune to the whole country.

This nation has prospered and developed as a united nation.

We have let the outside world know that the interest of one part of this country was the interest of the whole country.

We have not felt that any one of the States in legislating for itself, defending itself against undesirable population or harmful land ownership, would lack the support of the other States.

Mr. Wilson and his Secretary of State, Mr. Bryan, have announced to the world that California is out of sympathy with the rest of the United States, and that her acts, perfectly legal and proper to those who understand California conditions, are not approved by the President of the United States, and, as he puts it, **NOT APPROVED BY THE CITIZENS OF THE COUNTRY IN GENERAL.**

If some English or French or German or other ruler had lectured California, as Wilson has done, the people of the country might understand it.

But the people of this country do not understand that the President of the United States, who represents California as he does every other State in the Union, should publicly, emphatically and repeatedly side against California, allying himself with the unjustifiable demands of Japan, and encouraging the belligerent attitude of Japan and her hostile and critical tone toward this country.

Those who know conditions as Mr. Wilson could not possibly learn them in his study at Princeton are aware of the fact **THAT CALIFORNIA MUST PROTECT HERSELF AGAINST ASIATIC LABOR AND ASIATIC LAND OWNERSHIP.**

This continent, and especially that part of it facing on the Pacific, will remain either European in its population or become Asiatic.

It cannot be half and half. The Asiatic population and the European populations do not mix and have never mixed.

Where the Asiatics have been invaders, since the days of Attila and before, the Asiatics have been overwhelmed and destroyed by those whom they invaded.

Or the invaders have overwhelmed the invaded and made their territory Asiatic.

The Pacific Coast must be kept European in its population, or we must consent to its becoming Asiatic.

Mr. Wilson, we presume, will admit that it will be better for this country to keep conditions as they are, to keep the population of the Pacific Coast a population progressive with the standards of the United States and not change it for a population with the standards of Japan or of China.

Californians, our frontiersmen of the Pacific, have a hard task; they have done it well, and they have acted temperately.

THEY CAN NOT PERMIT ASIATIC INVASION, THEY MUST NOT PERMIT IT, AND THEY WILL NOT PERMIT IT.

Nothing that Mr. Wilson can say, and nothing that his Secretary of State, Mr. Bryan, can spout will change the attitude of California.

The men who live out there, who created that State and developed it, **OWN IT AND MEAN TO CONTINUE IN OWNERSHIP.**

They will not, to oblige Mr. Wilson or his theories, and they will not, to oblige Mr. Bryan or his fallacies, turn over to Japan or any other Asiatic nation the land that they have cultivated, fought for and won.

All that Mr. Wilson can do will not change the determination of the Californians.

But Mr. Wilson can continue along his present dangerous path, encouraging Japan in her warlike attitude, justifying the complaints of her citizens apparently, whereas they have **NO** just complaint.

These are the **UNITED** States. California is one of the United States.

Wilson is the President of all of the United States. And his public utterances should never fail to give the impression that these States **ARE UNITED**, united against Japan, against China, against the whole world if necessary, wherever the interests of one of the States are involved.

Mr. Wilson has studied history very deeply, so it is said.

He ought to know that the great original objection to a union of the States was the fear on the part of weaker States that their interests would be forgotten in the selfish scramble of bigger and more powerful communities.

Mr. Wilson is now justifying that fear which filled the minds of the smaller States among the original thirteen when he makes it appear that theories prevailing in Washington or theories prevailing in Lincoln, Nebr., will use the power of government to interfere with the rights and the vital interests of one of the States in favor of an alien Power.

Hunting the Bungalow

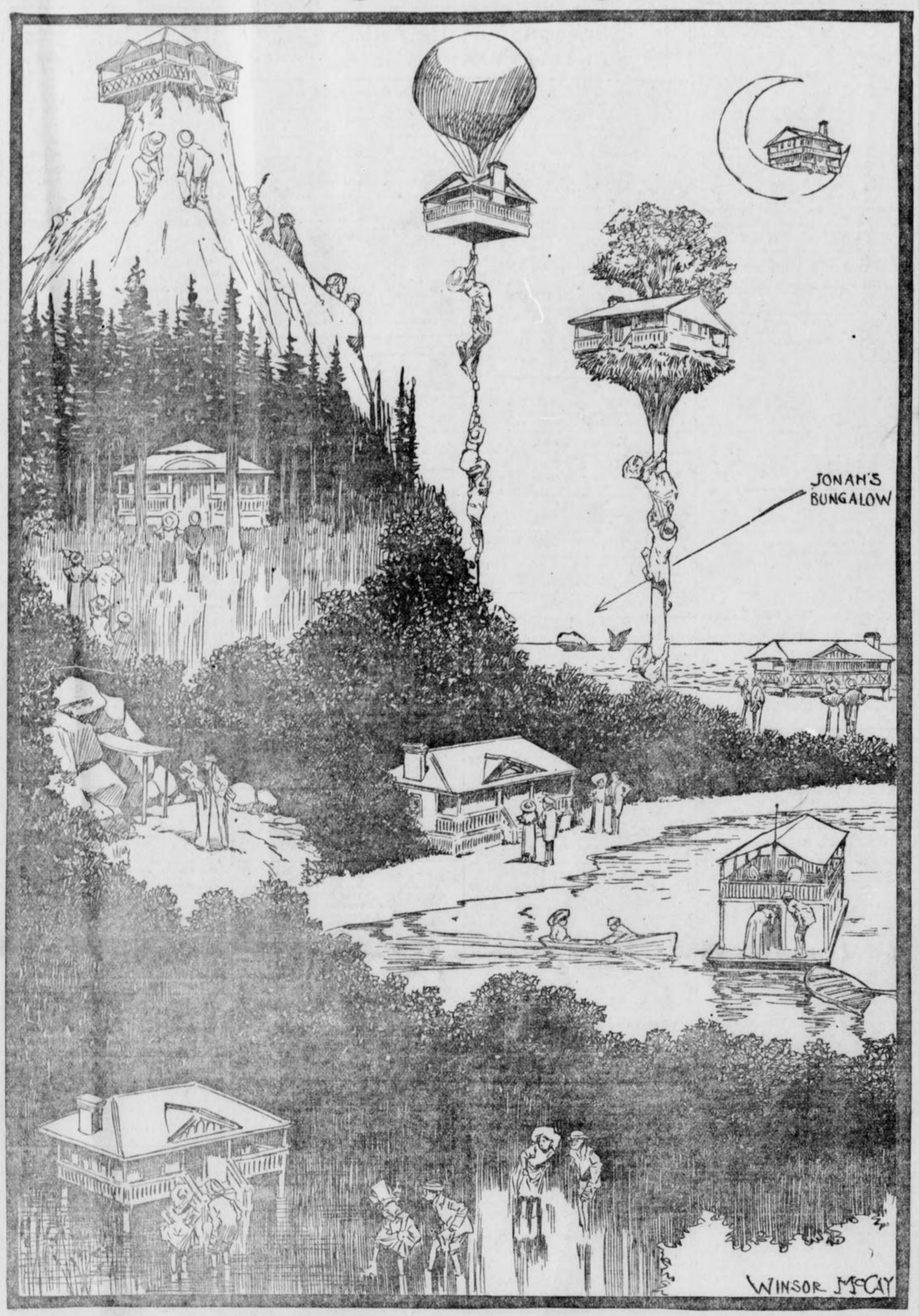

This is the season of sunshine, pure air and pleasure—in the country and at the seashore. It's your duty to get away from the paved streets and city dust, out into the country or seashore, with your wife and babies. As we said in a recent editorial:

"Get out where you can see the sun in the day time and the stars at night, where your children can grow up, noticing the change of the seasons, realizing that such things exist as Spring, Summer, Autumn and Winter."

DR. PARKHURST

Writes on

Concentrated Wealth



If the world's riches were divided per capita, he says, Progress would be instantly suspended.

Written For The Georgian

By the Rev. Dr. C. H. Parkhurst

SHORTLY after the celebration of the late Cyrus Field's golden wedding I happened to meet him somewhere downtown and our conversation naturally turned upon the public event which had just transpired, and which had meant so much to him, especially because of the large number of cablegrams which he received from notable people in England congratulating him on his success in laying the first oceanic cable.

Obstacles He Encountered.

He went on to speak of the obstacles which he had encountered in the course of that achievement, the large amount of money which had been required in order to carry it through, and wound up with the emphatic declaration that it takes a great deal of money to accomplish large results and that even then the undertaking will be a failure unless the large money is at the disposal of a single mind and is principally the contents of one man's purse, and not an accumulation of pennies collected by passing around the hat among a crowd of the impecunious.

There is among us a rather widely prevailing feeling of antagonism toward those who are immensely rich, and that feeling is very often thoroughly justified.

It is justified when their wealth has been accumulated by dishonorable means and is the sum total of what has been overbearingly extracted from the pockets of those having small holdings.

And He Was Right.

It is justified also when the money which has been accumulated—whatever the process in accumulation, honest or dishonest—is employed and expended in accordance with the unchristian principle that a man may do what he will with his own.

But the feeling of antagonism is not justified on any such ground as that a man has wealth and a vast amount of it, for we never should have reached our present stage of civilization if we had not had such men and a great many of them.

Cyrus Field was right.

His doctrine is guaranteed by his own achievement.

He made it possible for people to talk to each other across the sea without their communication being subject to the delay of going by sailing vessel or steamer. He was able to do it by means of the concentration of capital subject to his own disposal and mode of expenditure.

If a man wants to go West he is no longer obliged to go on foot or to be transported in an emigrant caravan. The reason why such tedious method of travel has ceased to be necessary is that certain aggressive pioneers have had the control of enough money to track the continent with iron roadways and equip them with steam carriages.

We are all of us every day enjoying advantages that have been put within our reach by men that were immensely wealthy. If we are of a jealous disposition it may maks us uncomfortable to realize how dependent we are upon what has been done for us by those who are infinitely more favorably circumstanced than we. If so, the best thing we can do is to get over our jealousy and not convert our blessings into curses by being soured by the way in which our blessings, many of them, have come to us.

Good in Use; Bad in Abuse.

We ought rather to be grateful that there are so many in the world who have honestly acquired large money and who are making so considerable a part of it accrue to public advantage.

Were we all of us to throw our entire property into one huge melting pot and then divide up per capita, everything in the shape of progress would be instantly suspended and the suspension would be continued till some progressive spirits were able to rise above the dead level of financial equality and set the wheels of progress to rolling again.

There is nothing in the foregoing that contradicts the fact that concentration of capital may work to public disadvantage; but that is only in keeping with the principle that whatever is good in the use may become bad in the abuse.

Getting Advice From "Successes"

By JAMES J. MONTAGUE.

I DECIDED to be a lawyer. I thought it would be pleasant to sway juries like reeds and to move even the grim, gray judge to tears as I pleaded for the life of the innocent boy before him—the pallid victim of circumstantial evidence whose untimely taking off would mean the serious annoyance of his aged mother.

I went to Judge Bunker, therefore, and told him of my purpose. He scowled. "Nonsense!" he said. "Go into any profession but the law. There are three hundred lawyers to one client now. You'd starve."

I ventured to suggest that Judge Bunker himself, padded out with three hundred pounds of avoirdupois, looked anything but a "starveling."

"Yes," he admitted, "I've been moderately successful. But I had—er—some native ability, and to that I have added unremitting study, privation, self-sacrifice, labor such as the slave in the galleys never dreamed of in his most laborious hours. No, young man, you must not try the law."

Plumber's Lament.

Giving up the law, therefore, I cast about for something else. I found a plumber sitting on the doorstep of his unpretentious house reading the evening paper and puffing a very good cigar. It occurred to me that since I could not be a lawyer, a plumber's life would suit me reasonably well. I confided to the plumber my ambitions.

"Not a chance," he said, kindly. "Any other business, yes; mine, no. Kicks from customers, burned fingers from gasoline furnaces, jokes in the newspapers—profits, nothing. The business is overcrowded. Go to doctoring if you want to get rich. Look at this fellow Friedmann, selling medicated turtle soup for a hundred dollars a can! I wish I'd thought of that when I started out in business."

I didn't want to be a doctor, I have an aversion to night work. So I applied to a policeman.

"Sir," I said, "I would like to be a hero like you, to beat with my stick on the pavement and summon the reserves and then lead them on a thrilling and successful attack on a squad of taxicab bandits. How can I go about it?"

"Don't," said the policeman. "The business is overcrowded. Wot with the newspapers knockin' ye with wan hand an' forgetting to tell of the good ye do with the other, the game is no good."

Painter's Special Talent.

Apparently there was no hope on the force. But I had to live. On the corner was a painter, patiently massaging a house, his attire, considering his vocation, neat; his face a picture of contentment. I asked his advice about joining his useful profession.

He leaned on his brush, lit his pipe, frowned, and said:

"Any business but this. It's overcrowded. Besides, it's hard work, and there's few can do it right. Yes, I stuck, of course, but I got a talent for this business. You can't go judging yourself by me."

Now, it was apparent by this time that nobody was going to advise me to go into his own profession. So I made up my mind to shift my tactics. I did. I asked a college professor what he thought of deep sea fishing as a vocation. He enthusiastically advised me to embark upon it. And some day, perhaps, I shall.

History Supplanting Fiction

By GARRETT P. SERVISS.

THE very important statement is made by superintendents of great public libraries that books of fiction are losing in popularity as compared with works of a more solid and instructive nature. Books on science and history are said to be particularly in demand.

The habitual novel reader may stick at that. He thinks that HE uses his imagination when he reads his favorite stories. But ask him to construct a clear mental picture of anything outside the conventional scenes of the novelists and he will flutter like a bird that has never learned the use of its wings.

Knows Little of History.

You will usually find that he is incapable of understanding the real working of any of the great mechanisms that have transformed the life of the modern world. He sees the outside, but he has not imagination enough to bring the inside before his mental vision. He gets his idea of a great aeroplane from a sketchy story by Rudyard Kipling.

Instead of dealing with the great characters and scenes of history for himself, and reconstructing them in his mind, he reads fanciful "historical novels" in which facts are distorted, famous men and women caricatured, and false scenes presented. He fancies that he is USING his imagination when he is only riding on the wings of some other man's imagination.

He might grow very wise about the world of men and women amid which he lives if he would study THEM, but he studies only the more or less foolish representations of them made by novelists. Let every intelligent person imitate what the conscientious novelist himself does by exercising his imagination directly upon the scenes of daily life, as presented by his own observations and by the newspapers, and he will quickly develop mental powers that will surprise him and he will also discover that his favorite authors have missed, or disregarded, or falsified, many of the most important and interesting things.

An illustration of the real use of the imagination may be witnessed any afternoon in front of a newspaper bulletin board, where a telegraphic picture of the struggles on the baseball grounds is presented. The imaginative boy in such a situation is almost as well placed as if he were sitting on the bleachers. He SEES the twirled ball shoot over the diamond; he SEES the wild grab of the catcher; he HEARS the swat of the bat, and SEES the runner speeding from bag to bag, and he cannot restrain his clarion voice when a run is scored by his favorite player in the glowing field of his imagination.

Later he READS the history of what he has already SEEN, and renews his joy in memory. If he were simply reading the story of an imaginary game it would be somebody else's picture that he would have before his mind, and he would feel the essential falseness of the representation.

The scenes of this world are enormously interesting, if only we will fill them out with the imagination and use for the purpose our own and not some other person's imagination. This applies to the history of past times. It is no advantage to us to see General Washington in a novel, but it is an immense advantage to see him with our own minds' eye. The reason why history is not a more favorite study is solely because most persons have not learned to use the imagination independently. To a properly trained mind the accounts of Nero by the Roman historians is a thousand times more interesting and vivid than Sienkewicz's fanciful picture of him in "Quo Vadis," because the thoughtful reader of the histories uses his own imagination untrammelled, and fills in the outlines in the way that seems to him the most probable and pleasing. The plainest facts are full of the deepest romance if only we educate the mind to get out of them what they contain.

Historic Heroes Interesting.

The country boy who when the spring thaws have started miniature rivers flowing from every snowbank follows those streams through the fields, wondering at their roaring cataracts, noting their sudden bends, observing where they issue into plains and spread themselves into lakes, and animating their shores with imaginary cities, finds a higher pleasure and a better exercise for his imagination than in reading "Robinson Crusoe." He makes a whole world of his father's farm, with its mountains, its prairies, its great capitals, and its warring nations. The day is too short for him.

The life of Galileo, or Napoleon or Peter the Great, or Isaac Newton is more interesting than any story that was ever written. The accounts of the spectroscope, the telescope, wireless telegraphy, aviation, far exceed, in genuine interest, the tales of the "Arabian Nights."

BARONS BEAT CRACKERS, SCORE 6-2

THE WEATHER.

Forecast—Fair to-night and Thursday. Temperatures—8 a. m., 60; 10 a. m., 68; 12 noon, 71; 2 p. m., 76; sunrise, 4:49; sunset, 6:21.

THE ATLANTA GEORGIAN

FINAL ☆

Read for Profit--GEORGIAN WANT ADS--Use for Results

VOL. XI. NO. 230. ATLANTA, GA., WEDNESDAY, APRIL 30, 1913. 2 CENTS EVERYWHERE PAY NO MORE.

BARONS CINCH GAME BY SCORING 6 RUNS IN FOURTH INNING

Billy Smith's Pennant Aspiring Warriors Clash With Champion Barons in First Game of Series at Birmingham---Musser and Foxen on Mound.

RICKWOOD BALL PARK, BIRMINGHAM, ALA., April 30.—Molesworth's Coal Barons defeated B. Smith's Crackers here this afternoon in the initial game of their series by a score of 6 to 2.

THE GAME.

FIRST INNING.

Agler grounded to Ellam, who fumbled the ball, and he was safe on first. Alperman filed out to Bedus. Welchonce grounded to Ellam, forcing Agler at second. Welchonce was caught off first, Foxen to McGilvray. NO RUNS, NO HITS.

Marcan grounded out, Smith to Agler. Herndon grounded out, Musser to Agler. Bodus popped out to Smith. NO RUNS, NO HITS.

SECOND INNING.

Smith, Long and Williams fanned. NO RUNS, NO HITS.

McBride grounded out, Williams to Agler. McGilvray lined to Alperman. Carroll beat out a slow grounder to Alperman and stole second. Ellam walked. Mayer walked. Foxen fanned. NO RUNS, ONE HIT.

THIRD INNING.

Graham fanned. Dunn fouled to Mayer, who dropped the ball, and on the next strike singled to center. Musser fanned. Agler popped to Mayer. NO RUNS, ONE HIT.

Marcan filed out to Long. Herndon fanned. Bodus singled to left and was out trying to steal second, Dunn to Alperman. NO RUNS, ONE HIT.

FOURTH INNING.

Alperman popped to Marcan. Welchonce grounded out, Carroll to McGilvray. Smith popped to Mayer. NO RUNS, NO HITS.

McBride singled to left. McGilvray also singled to left, McBride going to third, and McGilvray taking second on the throw to catch McBride at third. Carroll singled to center, McBride and McGilvray scoring. Ellam singled past short and stole second, Carroll going to third. Mayer fanned. Foxen walked. Marcan grounded to Williams, forcing Carroll at the plate, Williams to Dunn. Herndon beat a slow grounder to first and Ellam scored. Foxen scored on Musser's wild throw to Dunn, Marcan going to third. Bodus singled to left, Marcan and Herndon scoring. Bodus went out trying to steal second, Dunn to Alperman. SIX RUNS, SIX HITS.

FIFTH INNING.

Long walked and went to second on Foxen's balk. Williams popped to McGilvray. Graham popped to Ellam. Dunn singled to center, Long scoring. Musser fanned. ONE RUN, ONE HIT.

McBride doubled past third. McGilvray bunted in front of the plate and went out, Dunn to Alperman, McBride moving up to third. Carroll grounded out, Williams to Agler. Ellam walked and went out trying to pilfer second, Dunn to Alperman. NO RUNS, ONE HIT.

SIXTH INNING.

Agler fanned. Alperman fanned. Welchonce beat out a slow grounder down the third base line and went to second on a passed ball. Smith fanned. NO RUNS, ONE HIT.

Mayer flied out to Long. Foxen grounded out to Agler. Marcan grounded out, Williams to Agler. NO RUNS, NO HITS.

SEVENTH INNING.

Long doubled to left. Williams fanned. Graham grounded out, Ellam to McGilvray, and Long went to third. Dunn grounded out, Ellam to McGilvray. NO RUNS, ONE HIT.

Herndon walked and went out trying to steal second, Dunn to Alperman. Bodus fanned. McBride flied out to Welchonce. NO RUNS, NO HITS.

EIGHTH INNING.

Musser beat out a slow grounder to third and went to second on a passed ball. Agler fanned. Alperman popped to Carroll. Welchonce grounded out, Ellam to McGilvray. NO RUNS, ONE HIT.

McGilvray popped to Williams. Carroll filed to Welchonce. Ellam grounded out, Musser to Agler. NO RUNS, NO HITS.

NINTH INNING.

Smith singled to right. Long singled to center. Smith went to third on a passed ball. Williams flied to McBride, Smith scoring. Graham out, Carroll to Dunn popped to McGilvray.

Harris Appointment Reported Favorably

WASHINGTON, April 30.—The nomination of Walter J. Harris, of Georgia, to be Director of the Census, to-day was ordered favorably reported by the Census Committee. The vote was along strict party lines.

Senator Townsend, of Michigan, on behalf of the Republicans, will submit a minority report.

2 LABOR EDITORS JAILED.

CHARLESTON, W. VA., April 30.—Charged with publishing an article to incite insurrection, Fred H. Murrick and John L. Ramsey, alleged to be editors of The Labor Argus, were arrested here to-day.

Lorimer's Candidacy Amazes Senators

Members of Upper House Do Not Believe Illinois Man Will Go Before People.

WASHINGTON, Apr. 30—Reports that William Lorimer is to be a candidate at the primaries was received with amazement by Senators. He hopes to succeed Lawrence Y. Sherman, Republican Progressive, who fills the seat he held.

"Mr. Lorimer's title to the seat he had in the Senate was found, after two trials, to be smirched, and he was ousted," said Senator Ashurst, of Arizona. "If he were to come back here with another certificate of election, no matter how obtained, the Senate would look into it with great care."

"He has, of course, a right to go before the people of Illinois," said Senator Bristow, of Nebraska, "but I do not believe the electorate will return him."

"The people of Illinois are not likely to take his candidacy seriously," said Senator Martine, of New Jersey.

Theatrical Agent Hurt; Auto Hits Car

George B. Greenwood Seriously Injured in Collision on Pryor Street—In Sanitarium.

George B. Greenwood, 315 South Pryor Street, manager of the Theatrical Agency, was seriously injured this afternoon in the collision of an automobile he was driving and a South Pryor Street car at Pryor and Fulton Streets. Greenwood was thrown from the machine and hurt internally. He was removed to the Davis-Fisher Sanitarium.

According to Charles A. Kuckle, who was with Greenwood in the machine but not injured, Greenwood turned his auto into Pryor Street from Fulton Street unaware of the street car's approach. The car, he said, was moving at high speed.

'The Bryan Rickey,' Capital's New Drink

Served by Diplomatic Washington Barkeepers to Those Who Like It. Better Than Real Stuff.

WASHINGTON, April 30.—A white-ribbon drink is now on sale in Washington bar rooms, it is called the "Bryan rickey," and came into the city on the very heels of the "grape juice diplomacy." It promises to become popular during a part of the present Administration at least. It is made as follows:

Take half a glass of grape juice, pour over cracked ice, add a dash of lemon juice and some carbonated water.

Secretary Bryan's supporters who have tasted the new drink say it is excellent.

Girl "Sweated" In Phagan Slaying Case

Maude E. Eubanks, Employed at National Pencil Company, Given "Third Degree" by Detectives.

The police began a complete probe into the affairs of the conditions at the plant of the National Pencil Company late this afternoon when Miss Maud Ella Eubanks, 360 Washington Street, stenographer for Leo M. Frank, was brought to police headquarters and submitted to a thorough questioning by Newport Lanford.

The young woman, who appeared to be about 17 years old, and was stylishly dressed, went into the detective's room at 5 o'clock and was closeted with Lanford for at least an hour.

While the police sedulously refused to disclose the reason for the examination it is understood that they are working on the theory that Miss Eubanks can aid materially in revealing conditions at the pencil factory.

BASEBALL

CRACKERS										
	000	010	001	-	2					
BARONS	000	600	00x	-	6					
CRACKERS—	**AB.**	**R.**	**H.**	**PO.**	**A.**	**E.**				
Agler, 1b	4	0	0	7	0	0				
Alperman, 2b	4	0	0	6	0	0				
Welchonce, cf	4	0	1	2	0	0				
Smith, 3b	4	1	1	1	1	0				
Long, lf	3	1	2	2	0	0				
Williams, ss	4	0	0	1	4	0				
Graham, rf	4	0	0	0	0	0				
Dunn, c	4	0	2	5	5	0				
Musser, p	3	0	1	0	2	1				
Totals	34	2	7	24	12	1				
BARONS—	**AB.**	**R.**	**H.**	**PO.**	**A.**	**E.**				
Marcan, 2b	4	1	0	1	0	0				
Herndon, rf	3	1	1	0	0	0				
Bodus, cf	4	0	2	1	0	0				
McBride, lf	4	1	2	0	0	0				
McGilvray, 1b	3	1	1	8	0	0				
Carroll, 3b	4	0	2	1	2	0				
Ellam, ss	2	1	1	2	3	1				
Mayer, c	2	0	0	13	0	1				
Foxen, p	2	1	0	0	1	0				
Totals	28	6	9	27	6	2				

SUMMARY.

Two-base hits—McBride, Long. Struck out—By Foxen, 11; by Musser, 4. Bases on balls—Off Foxen, 2; off Musser, 3. Sacrifice hit—McGilvray. Stolen base—Carroll. Passed ball—Mager. 2. Bolk—Foxen. Umpires—Pfenninger and Wright.

SOUTHERN LEAGUE

AT CHATTANOOGA.

NASHVILLE	0	1	0	0	0	0	0	0	-	1 4 2
CHATTANOOGA	0	0	2	0	0	0	0	X	-	2 4 0

Case and Noyes; Summers and Street. Umpires, Breitenstein and Kerin.

AT NEW ORLEANS—

MEMPHIS	3	2	1	0	0	0	0	.	.	. . .
NEW ORLEANS	0	0	0	2	2	0	0	.	.	. . .

Newton and Snell; Swindell and Yantz. Umpires, Hart and Ruddy.

AT MOBILE.

MONTGOMERY	0	0	0	0	0	0	0	0	.	- . . .
MOBILE	1	0	4	0	0	0	0	1	.	- . . .

Brown and Donohue; Cavet and Brown. Umpires, Fifield and Stockdale.

NATIONAL LEAGUE

AT BROOKLYN—

NEW YORK	1	1	0	0	0	1	0	0	0	- 3 11 1
BROOKLYN	1	0	0	0	0	4	0	X	-	5 6 1

Ames and Meyers; Ragon, Allen and Millet. Umpires, Rigler and Byron.

At Pittsburg.

ST. LOUIS	0	1	3	0	1	0	0	0	1	- 6 10 1
PITTSBURG	0	0	0	0	0	0	0	0	1	- 1 6 1

Steele and McLean; Robinson, O'Toole, Ferry and Simon and Kelly. Umpires, Brennan and Eason.

AT CHICAGA—

CINCINNATI	0	0	1	0	0	0	0	2	-	3 6 1
CHICAGO	0	0	0	0	2	2	0	0	X	- 4 6 2

Suggs and Clark; Pierce and Archer. Umpires, Owen and Guthrie.

AT BOSTON—

PHILADELPHIA	0	0	1	0	0	0	0	0	0	- 1 7 2
BOSTON	0	0	0	0	0	0	1	0	1	- 2 9 3

Brennan and Killifer; James and Whaling. Umpires, Klem and Orth.

AMERICAN LEAGUE

AT NEW YORK—

BOSTON	2	1	0	1	1	0	3	0	0	- 8 14 2
NEW YORK	0	0	0	0	0	0	0	0	1	- 1 9 1

Bedient and Cady; Schulz, Crandall and Sweeney and Wilson. Umpires, Connolly and McGreevy.

AT DETROIT—

CHICAGO	1	0	2	1	0	1	2	1	0	- 8 12 3
DETROIT	0	1	0	0	0	1	1	0	-	3 12 1

Cicotte and Schalk; Dubuc and McKee. Umpires, Evans and Hildebrand.

AT ST. LOUIS—

CLEVELAND	0	0	0	0	0	0	0	0	0	- 0 6 2
ST. LOUIS	0	0	0	0	0	0	0	2	X	- 2 5 0

Gregg and Carisch; Baumgardner and Agnew. Umpires, O'Loughlin and Ferguson.

AT PHILADELPHIA—

WASHINGTON	0	0	0	0	0	0	0	2	-	2 6 2
PHILADELPHIA	0	0	0	0	0	0	0	0	-	0 4 3

Johnson and Ainsmith; Plank and Lapp. Umpires, Dineen and Hart.

VIRGINIA LEAGUE

Score:		R.	H.	E.
ROANOKE	021 000 000	3	6	3
N. NEWS	000 100 000	1	4	5

Brown and Lafitte; Barton and Eagan. Umpire, Colgate.

Score:		R.	H.	E.
RICHMOND	202 140 003	12	9	2
PORTSMOUTH	000 100 000	1	6	11

Spain and Mace; Vernelle and Garvin. Umpires, Norcum and Scheiter.

If you have anything to sell advertise in The Sunday American. Largest circulation of any Sunday newspaper in the South.

CAROLINA LEAGUE

Score:		R.	H.	E.
RALEIGH	021 101 100	6	14	1
GREENSBORO	002 000 003	5	10	4

Erlanger and McLaughlin; McKeithan and Patterson. Umpire, Chester.

W.-SALEM	000 000 100	1	4	3
DURHAM	010 002 04*	7	6	2

Slocumb, Boyle and Smith; Meadows and Ulrich. Umpire, McBride.

Score:		R.	H.	E.
ASHEVILLE	000 000 000	2	5	3
CHARLOTTE	000 000 000	0	2	2

Watson and Millward; Cathy and Malcolmson. Umpire, Muller.

AMERICAN ASSOCIATION

AT COLUMBUS—

MINNEAPOLIS	3	1	0	0	0	2	1	1	0	- 8 10 5
COLUMBUS	0	2	0	2	0	0	0	0	0	- 4 4 4

Olmstead, Liebhardt and W. Smith; Cole, Moroney and Smith. Umpires, Westervelt and Irwin.

AT INDIANAPOLIS—

ST. PAUL	0	0	0	1	4	0	2	3	1-11	15 2
INDIANAPOLIS	0	0	0	0	0	0	0	0	0-	0 4 7

Karger and James; Schardt, Harrington, Merz and Clark and Vann. Umpires, Murray and Handiboe.

AT TOLEDO.

KANSAS CITY	1	0	0	0	0	0	0	0	-1	2 4
TOLEDO	0	0	0	0	3	0	4	0	X -7	10 4

Rhoades, Seabell and O'Connor; James and Krueger. Umpires, Chill and O'Brien.

AT LOUISVILLE—

MILWAUKEE	1	0	0	0	0	1	0	0	1	- 3 9 1
LOUISVILLE	0	0	0	0	2	2	0	0	X	- 4 0 1

Cutling, Braun, Nicholson and Marshall; Powell and Clemons. Umpires, Johnstone and Connelly.

SOUTH ATLANTIC LEAGUE

AT ALBANY.

JACKSONVILLE	1	0	0	0	0	0	0	0	0	- 1 6 3
ALBANY	0	0	0	0	0	0	0	0	0	- 0 7 1

Horton and Smith; Martner and Wells. Umpire, Barr.

AT COLUMBUS.

CHARLESTON	0	0	0	1	0	0	0	0	0	- 1 4 2
COLUMBUS	1	0	1	0	0	0	0	0	X	- 2 4 3

O'Hearne and Menefee; McCormick and Krebs. Umpires, Glatts and Moran.

AT SAVANNAH.

MACON	1	0	0	0	0	0	2	0	-	3 6 2
SAVANNAH	0	0	0	0	0	0	2	X	-	2 4 4

Goss and Burns; Armstrong and Geibel. Umpire, Pender.

COLLEGE GAMES

AT ATHENS.

VANDERBILT	5	0	0	0	2	1	0	0	0	-8 10 2
GEORGIA	0	0	0	0	0	0	0	0	0	-0 0 6

Morriss and Hutchens; Luck and Brown.

INTERNATIONAL LEAGUE

AT BALTIMORE.

TORONTO	0	0	2	0	1	0	1	2	1-	7 11 1
BALTIMORE	0	1	5	0	0	3	0	1	X-	10 7 6

Brandt, Hearne and Bemis; Roth and Egan. Umpires, O'Toole and Carpenter.

AT PROVIDENCE.

BUFFALO	2	0	2	0	2	0	3	0	4-	13 14 2
PROVIDENCE	0	0	2	0	0	3	0	2	0-	7 13 7

Beebe, Jameson and Lalonge; Lafitte and Kocher. Umpires, Muller and Bierhalter.

AT NEWARK.

ROCHESTER	0	0	0	0	0	1	0	0	0	-1 6 2
NEWARK	0	0	0	0	0	2	0	2	X	-5 12 1

Quinn and Blair; Barger and Higgins. Umpires, Nallin and Hayes.

AT JERSEY CITY.

MONTREAL	2	0	1	1	0	2	0	2	-9	15 1
JERSEY CITY	0	0	0	2	0	0	1	1	0	-4 8 5

Mattern and Burns; Kocher and Crisp. Umpires, Quigley and Finneran.

COTTON STATES

Score:		R.	H.	E.
MERIDIAN	001 000 000	1	7	5
COLUMBUS	0.. .. .. 00*	10	14	0

Sparks and Swain; Sevier and Taylor. Umpire, Cussack.

Score:		R.	H.	E.
SELMA	000 003	0	0	5
JACKSON	1.0 003	1	2	4

Love and Slattery; Day and Robertson. Umpire, Williams.

Called in sixth to catch train.

RACES

LEXINGTON RESULTS.

First—Selling, three-year-olds, 6 furlongs: Lady Lightning 105 (McCabe), 9.80, 4.50, 2.90, won; Tillie's Nightmare 103 (Martin), 3.30, 2.50; Grif 110 (Buxton), 2.30. Time, 1:15 3-5. Also ran: Volita, Charles Straus, Just Red.

Second—Selling, two-year-olds, 4½ furlongs: Ida Lavinia 107 (McCabe), 4.70, 3.50, 2.80, won; Harwood 118 (Hanover), 2.50, 2.70; Caro Nome 104 (Taylor), 6.20. Time, :58. Also ran: Banjo Jim, Marta Mac and Cooster.

Third—Purse, three-year-olds, mile: Flying Tom 104 (Buxton), 5.10, 2.80, out, won; Weyanoke 103 (Gross), 3.00, out; Strenuous 103 (Karrick), out. Time, 1:42 2-5. Only three starters.

Fourth—Selling, two-year-olds, 4½ furlongs: Old Ben 108 (Bore), 5.10, 3.40, 2.80, won; Meshach 107 (Gross), 25.00, 6.10; Ada 108 (Buxton), 3.00. Time, :57 2-5. Also ran: Attica and Free Trade.

Fifth—Two-year-olds and up, maidens, 4½ furlongs: Brigs Brother, 111 (Ganz), 4.10, 3.20, 2.60, won; The Norman, 112 (Buxton), 6.70, 4.10, second; Indolence, 112 (Glass), 6.90, third. Time, :56 3-5. Father Riley, Bird Man, Candy Box, Holton, Kaintuck, Natchez, Dr. Samuels also ran.

HAVRE DE GRACE RESULTS.

First—Selling, three-year-olds, 6 furlongs: Blue Thistle 110 (Musgrave), 2, 4-5, 7-20, won; Pardner 112 (DeRonde), 8, 5-2, even; Cowl 112 (Butwell), 12, 5, 2. 1:14 2-5. Also ran: Double Five, Union Jack, Chilton Queen and Working Lad.

Second—Two-year-olds, 4½ furlongs: Willie Waddell 110 (Butwell), 2, 7-10, out, won; Fathom 110 (Fair Brother), 6, 2, even; Spearhead 110 (Davis), 60, 10, 4. Time :55. Also ran: Wooden Shoes, Robert Oliver, Stellata and Dally Walter.

Third—Handicap, three-year-olds, 5½ furlongs: Rolling Stone 105 (Musgrave), 10, 4, 2, won; Penobscot 110 (Wolfe), 12, 5, 5-2; Besom 115 (Butwell), 3, 6-5, 3-5. Time 1:02 4-5. Also ran: Grover Hughes, Sir Blaise, Flying Fairy, Marjorie A. Ringling and Chuckles.

Fourth—The Percivall selling stakes, two-year-olds, 4½ furlongs: Gordan 120 (J. Wilson), 1-3, out, won; Mordecai 109 (Butwell), 5, 3-5, 1-5; Preston Lynn 107 (Snider), 7, 6-5, 2-5. Time, :54 4-5. Also ran: Superintendent, Milky Way.

Fifth—Three-year-olds and up, selling, mile and 70 yards: Towton Field 112 (J. Wilson), 5, 2, 1, won; Stairs 101 (Montour), 25, 10, 5; Spellbound 112 (Wolfe), 3, 7-5, 7-10. Time, 1:45. Also ran: Fred Mulholland, O'Em, Merry Lad, Bonnie Eloise and Big Dipper.

ADD HAVRE DE GRACE

SIXTH — Maiden, three-year-olds, 6 furlongs: Hester Prynne 103 (Wolfe), 1-2, 1-5 out, won; Fifty-Five 108 (Butwell), 5-2, 1-2, 1-5; Belray 108 (Hoffman), 10, 7, 3-5. Time 1:14. Also ran: Recompense, Mohawk Boy, Bryn Limah, L'Aigton and Miss Brush.

COEUR D'ALENE RESULTS.

First—Golden Agnes won; Phil Connor second; Yosolo third. Time, 1:02.

HAVRE DE GRACE ENTRIES.

FIRST—Selling, four-year-olds, 6 furlongs: Horace E. 107, Spin 105, Anavri 107, Sir Marion 110, xEddie Graney 105, xOutlan 102, xTiger Jim 102, xJudge Monck 105, Patrick S. 107, Grania 105, Edith Inez 105, Lad of Langdon 107, xEmily Lee 100, Prince Chap 110.

SECOND—M. and G., selling, three-year-olds: Cowl 120, xBlack Chief 111, xHenpeck 90, xNimbus 108, xClem Beachey 108, xHoney Bee 102, Miss Moments 111, xCherry Seed 110, xAgnier 106, xThrifty 106.

THIRD—Selling, three-year-olds, 5½ furlongs: xXMontessor 103, xTurkey In The Straw 103, Progressive 107, xTarts 107, xFred Levy 108, xHoney Bee 101.

Fourth—Susquehanna, three-year-olds, 1 mile and 70 yards: Mission 107, Adams Express 126, Buskin 102, Lochiel 105, Ten Point 117, Dr. Duenner 104, John Furlong 124, Flabbergast 102.

FIFTH—Selling, three-year-olds, 5½ furlongs: Cat 110, xMalitine 105, Frank Hudson 101, xHearthstone 110, xChilton Dance 96, Tonita 112, Schaller 106, xTheo. Cook 110, xAmericus 110.

SIXTH—M. and G., selling, three-year-olds, 6 furlongs: Brynary 107, Mileage 113, Linbrook 101, Star Gift 110, Tactics 112, xFrog 108, xMycenae 107, Nello 110, xCutie B. 99, xIsland Queen 105.

x—Apprentice allowance. Weight on Ten Point includes a penalty of five pounds.

Clear; track fast.

COEUR D'ALENE ENTRIES.

FIRST—Selling, four-year-olds, 5 furlongs: Golfball 124, Ray Egan 121, Westella 117, Salpearl 113, Lilian Ray 113, Ada Doyle 111, Lo Mio 111, Marie Coghill 111.

SECOND—Selling, maidens, two-year-olds, 4 furlongs: In Dutch 115, Rara Vez 112, Muy Buena 110, Hyndla 107, Frances G. 107, Jessie Simpson 107, Alabama Bam 107, Princess Jaunice 107.

THIRD—Selling, four-year-olds, 5 furlongs: Short Cut 124, Melts 121, Sidney Peters 121, Special Delivery 121, Gerds 117, Wanna 117, xJames Blackstock 110, xLaura Clay 108.

FOURTH — Purse, four-year-olds, 6 furlongs: Lackrose 113, Dr. Dougherty 112, Salesia 109, Flying Footsteps 107, Imprint 107.

FIFTH — Selling, three-year-olds, 1 mile: Jack Ellison 112, Gelico 109, Balcliff 109, Rose Worth 107, Flying 106, Quick Trip 106, Don Enrique 106, Helen Scott 105.

SIXTH — Selling, four-year-olds, 5½ furlongs: Rogan 112, Lescar 112, Charley Brown 109, Robert 109, Cool 109, Ada Meade 107, Rosenta 107, Roberta 102, Sadie Shapiro 102, xAcolin 97.

x—Apprentice allowance.

Clear; track fast.

LEXINGTON ENTRIES.

FIRST—Selling, three-year-olds, 6 furlongs: Judge Kerr 93, Hermuda 93, Keily 97, Cedarbrook 100, Sarah Chenault 103, Rose of Jeddah 103, Lassie 103, Ethelda 105, Danville II 105, All Red 107, Martre 107, Mark A. Mayer 108.

SECOND—Purse, maidens, two-year-olds, 4½ furlongs: Red Star 109, Roamer 109, Judge Riley 109, Sheperdess 109, Sir Caledire 109, The Penman 112, Ambition 112, John Gunda112, Tiktok 112, xxDestino 112, xxKilday 112.

xx—Hayes and Headley entry.

THIRD—Purse, three-year-olds, 1 mile and 20 yards: Strenuous 99, Ustepps 102, Cousin Joss 104, Joe Stein 106, Manager Mack 106, Flying Feet 106, Flora Fina, 107, Sleeth 109, Impression 109.

FOURTH—Isle Hour stakes, two-year-olds, 4½ furlongs: Francis 110, (A) Nocarley 110, (B) Billy Stuart 112, (B) Frances M. 115 (C) Bradleys Choice 112, (C) Brave Prince 104, Joe Stein 106, Manager Mack 106, Flying Feet 106, Flora Fina, 107, Sleeth 109, Impression 109.

FOURTH—Isle Hour stakes, two-year-olds, 4½ furlongs: Francis 110, (A) Nocarley 110, (B) Billy Stuart 112, (B) Frances M. 115 (C) Bradleys Choice 112, (C) Brave Prince 104, Joe Stein 106, Manager Mack 106, Flying Feet 106, Flora Fina, 107, Sleeth 109, Impression 109.

FIFTH—Selling, three-year-olds, 5½ furlongs: Cat 110, xMalitine 105, Frank Hudson 101, xHearthstone 110, xChilton Dance 96, Tonita 112, Schaller 106, xTheo. Cook 110, xAmericus 110.

SIXTH—M. and G., selling, three-year-olds, 6 furlongs: Brynary 107, Mileage 113, Linbrook 101, Star Gift 110, Tactics 112, xFrog 108, xMycenae 107, Nello 110, xCutie B. 99, xIsland Queen 105.

x—Apprentice allowance. Weight on Ten Point includes a penalty of five pounds.

Clear; track fast.

COEUR D'ALENE ENTRIES.

FIRST—Selling, four-year-olds, 5 furlongs: Golfball 124, Ray Egan 121, Westella 117, Salpearl 113, Lilian Ray 113, Ada Doyle 111, Lo Mio 111, Marie Coghill 111.

SECOND—Selling, maidens, two-year-olds, 4 furlongs: In Dutch 115, Rara Vez 112, Muy Buena 110, Hyndla 107, Frances G. 107, Jessie Simpson 107, Alabama Bam 107, Princess Jaunice 107.

THIRD—Selling, four-year-olds, 5 furlongs: Short Cut 124, Melts 121, Sidney Peters 121, Special Delivery 121, Gerds 117, Wanna 117, xJames Blackstock 110, xLaura Clay 108.

FOURTH — Purse, four-year-olds, 6 furlongs: Lackrose 113, Dr. Dougherty 112, Salesia 109, Flying Footsteps 107, Imprint 107.

FIFTH — Selling, three-year-olds, 1 mile: Jack Ellison 112, Gelico 109, Balcliff 109, Rose Worth 107, Flying 106, Quick Trip 106, Don Enrique 106, Helen Scott 105.

SIXTH — Selling, four-year-olds, 5½ furlongs: Rogan 112, Lescar 112, Charley Brown 109, Robert 109, Cool 109, Ada Meade 107, Rosenta 107, Roberta 102, Sadie Shapiro 102, xAcolin 97.

x—Apprentice allowance.

Clear; track fast.

LEXINGTON ENTRIES.

FIRST—Selling, three-year-olds, 6 furlongs: Judge Kerr 93, Hermuda 93, Keily 97, Cedarbrook 100, Sarah Chenault 103, Rose of Jeddah 103, Lassie 103, Ethelda 105, Danville II 105, All Red 107, Martre 107, Mark A. Mayer 108.

SECOND—Purse, maidens, two-year-olds, 4½ furlongs: Red Star 109, Roamer 109, Judge Riley 109, Sheperdess 109, Sir Caledire 109, The Penman 112, Ambition 112, John Gunda112, Tiktok 112, xxDestino 112, xxKilday 112.

xx—Hayes and Headley entry.

THIRD—Purse, three-year-olds, 1 mile and 20 yards: Strenuous 99, Ustepps 102, Cousin Joss 104, Joe Stein 106, Manager Mack 106, Flying Feet 106, Flora Fina, 107, Sleeth 109, Impression 109.

FOURTH—Isle Hour stakes, two-year-olds, 4½ furlongs: Francis 110, (A) Nocarley 110, (B) Billy Stuart 112, (B) Frances M. 115 (C) Bradleys Choice 112, (C) Brave Prince 104, Joe Stein 106, Manager Mack 106, Flying Feet 106, Flora Fina, 107, Sleeth 109, Impression 109.

FIFTH—Selling, three-year-olds, 5½ furlongs: Cat 110, xMalitine 105, Frank Hudson 101, xHearthstone 110, xChilton Dance 96, Tonita 112, Schaller 106, xTheo. Cook 110, xAmericus 110.

SIXTH—M. and G., selling, three-year-olds, 6 furlongs: Brynary 107, Mileage 113, Linbrook 101, Star Gift 110, Tactics 112, xFrog 108, xMycenae 107, Nello 110, xCutie B. 99, xIsland Queen 105.

x—Apprentice allowance. Weight on Ten Point includes a penalty of five pounds.

Clear; track fast.

NEWT LEE ON STAND AT INQUEST TELLS HIS SIDE OF PHAGAN CASE

Describes Finding of Body of Slain Girl and Events at Peneil Factory Before and at Time of Discovery of Crime.

Newt Lee, watchman at the National Pencil Company's factory, who notified the police of the discovery of Mary Phagan's body, told his complete story on the stand at the coroner's inquest to-day.

Lee was on the stand for more than an hour and was plied with questions intended to throw light on the tragedy. He replied to questions in a straightforward way, and in detail his story is substantially the same as he has made to the reporters ever since his arrest.

His most significant answers concerned his employer, Leo M. Frank, superintendent of the factory. Lee said that when he reported at 4 o'clock for work, Frank told him to go home until 6. He declared that Frank seemed excited, but added that he attributed that excitement to the fact that Frank had just discharged John Gantt, and might have feared trouble. He said he reported back for work at 6 o'clock and that a few hours later Frank called him up by phone from his home to ask him if things were all right. The witness testified that his employer had never done this before.

One of the important pieces of testimony given in the afternoon was by F. M. Berry, assistant cashier of the Fourth National Bank, who expressed the opinion that the test note written by Lee, under the direction of the detectives, was written by the author of the two notes found by the body of Mary Phagan. Berry wished this understood merely as an opinion.

F. M. Berry, assistant cashier at the Fourth National Bank, identified one of the notes found beside the girl's body as written by the same hand as a note written by Lee for the detectives.

G. W. Epps, Jr., Mary Phagan's boy sweetheart, testified the girl had asked him recently to come to the factory to accompany her home, that Superintendent Frank had been in the habit of going down to the front door and waiting until she came out, and that Frank had winked at her.

Chief of Police Beavers said that Leo M. Frank, superintendent of the National Pencil Company, would go on the stand before the coroner's jury probably late this afternoon.

The Chief said he could not force him to testify as he was in the nature of a defendant, but Attorney Rosser said there would be no objection.

E. L. Sentell, on the stand this afternoon, reiterated that he had seen Mary Phagan with Arthur Mullinax at midnight Saturday night. His testimony and that of other witnesses is printed on page 4.

Newt Lee's Testimony as He Gave It at the Inquest

Newt Lee, the negro night watchman, was questioned as follows:

Q. What time do you go to work? At what time? A. Six o'clock. If it is not quite 6 o'clock I go around and see if the windows are down. If it is at 6 I punch the clock and then go around.

MARY PHAGAN AND HER AUNT IN VARIOUS POSES



WATCHMAN NEWT LEE ON STAND TELLS HIS OWN STORY OF THE PHAGAN MYSTERY

Continued From Page One.

watch Mr. Gantt? A. When they turned him off.

Q. Did you know why Gantt was discharged? A. No, sir.

Q. How long have you worked in the pencil factory? A. Three pay days.

Q. How often do they pay you? A. Every Saturday.

Q.—Have you told everything that was said by you and Mr. Frank before he left the factory? A.—Yes, sir; only I offered him some bananas and he wouldn't take them.

Saw Frank Leave Also.

Q.—How long did it take Mr. Gantt to find his shoes. A.—Very little time. He found his shoes and went out of the building after he had talked over the telephone.

Q.—Do you know whether Mr. Frank left the building during that time? A.—He went outside. I don't know whether he came back in or not.

Q.—Did you see Mr. Frank walk away? A.—Yes.

Q.—Where did he go? A.—He went up Forsyth Street toward Alabama.

Q.—How long have you worked for Mr. Frank? A.—Just three paydays.

Q.—How long have you known him? A.—Just since I have been there.

Q.—When did you see that all of the windows of the plan were down? A.—When I made the rounds just before making my 7 o'clock punch.

Gas Light Changed.

Q. What did you do then? A. I went into the basement a few minutes after 7 o'clock.

Q. What is on the top floor? A. A whole world of machinery.

Q. Where were Gantt's shoes? A. In the shipping department, near the front.

Q. How do you get to the basement? A. Through a scuttle hole.

Q. What part of the basement did you go to? A. To a light near the ladder only a few feet from the ladder.

Q. Did you light the gas in the basement? A. No, sir; it was lighted, but it wasn't like I left it that morning. It was turned down like a lightning bug.

Q. What time Saturday night did you get a telephone call? A. I don't remember the exact time.

Q. Who called? A. Frank.

Q. Was that the only call? A. Yes, sir.

Frank Telephoned Him.

Q. What did you do when the phone rang? A. I took down the receiver and said, 'Hello!' He said, 'Hello,' and said it was Mr. Frank. I said, 'Is this you, Mr. Frank?' Then he said, 'How is everything, Newt?' I told him everything was all right and he hung up.

Q. Had Frank ever called you before over the phone? A. No, sir, he never had.

Q. Did he say where he was? A. No, sir.

Q. Did you punch your clock every half-hour Saturday night? A. Yes, sir; every half-hour from 6 o'clock until I found the body.

Q. What did Mr. Frank say to you Sunday morning? A. He said the clock had been punched all right.

Q. Did he say the clock had been punched regularly? A. Yes, sir.

Q. You say you pushed the clock every half-hour? Did you go to the toilet that night? A. Yes, sir.

Q. Where did you go? A. Upstairs.

Q. When did you go to the toilet again? A. Almost 3 o'clock. I waited because I wanted to go into the basement on my rounds, so I waited and went into the toilet in the basement.

Q. How did you get down into the basement? A. I went down the ladder and went back to the toilet. I set the ladder on the floor against the side of the toilet. I came out of the toilet and stepped up a few feet. I don't know just how far. I looked to see if the back door was all right, and to see if there was any fire in the basement. Then I saw the body.

At this juncture Lee's testimony began to differ materially with that of the officers, who said that the body was lying face downward.

Thought It Was Trick.

Lee continues: "I thought it was something some devilish boys had put there to scare me. I went over and saw it was a body and I got scared. Then I called the police. I tried to get Mr. Frank."

Q. Whom did you call first? A. The police.

Q. What did you say? A. I was scared and I don't know what I said. I tried to tell them that I had found a dead body.

Q. How did you know the number of the police station? A. Mr. Frank gave it to me and told me to call it if anything ever happened around the plant.

Q. How was the girl lying when you found her? A. On her back. (Officers had testified that they found her on her face.)

Q.—How did you happen to see her? A.—I saw her when I walked out to look for a fire.

Didn't See Whole Body.

Q.—Did you walk beyond that partition in the basement? A.—No, sir. I just saw parts of her. I saw her legs.

Q.—Did you put your hands on her? A.—No, sir.

Q.—What kind of an examination of the body did you make? A.—None; I just looked and saw that it was a dead body.

Q.—Was her head toward you? A.—No, sir, I couldn't see her head until I had walked around.

Q.—Did you see any bruises on her? A.—No, sir, I just blood and lots of dirt.

Q.—How did you find her? A.—On the flat of her back.

Waited for the Police.

Q. How was the head? A. On one side.

Q. You didn't touch her or make any examination? A. No, sir; I didn't touch her.

Q. After you called the police, did you go down into the basement before they came? A. No, sir.

Q. How did you come to turn her over? A. I didn't turn her over.

Q. How did you know she was dead? A. I knew she was dead because she was there. There ain't no white woman going to be there if she ain't dead. She was all dirt and bloody. I knew she was dead, boss.

Q. Was Mr. Frank at the plant Sunday morning when the police took you back there? A. No, sir.

Didn't Come in at Once.

Q. Did he come after you got there? A. Yes, sir; they sent an automobile for him.

Q. Was he excited when he came in? A. He didn't come in right away.

Q. Who have keys to the plant? A. Me and Mr. Frank and Mr. Darley. I don't know who else.

Q. Did you ever let anyone in after 6 o'clock? A. No, sir.

Q. Did you lock the door at 6 o'clock? A. Yes, sir.

Q. When do the fireman and the elevator man leave? A. I don't know. They're all gone when I get there.

Q. Who stays in the plant from half past 5 to 6 o'clock when you're not there? A. Mr. Frank and the bookkeeper, and sometimes the lady who stays in the office.

No One There After 6 o'Clock.

Q. Was anyone working there after 6 o'clock Saturday night? A. Not that I know of. There were no lights and all the windows were like I left them.

Q. Did you see blood in the machinery room on Saturday night? A. No, sir; I had to go through the room where they say the lady was killed, but I never saw no blood.

Q. Where are the dressing rooms? A. Why, there's dressing rooms all over the building, boss.

Q. Did Mr. Frank say the clock was punched all right? A. Yes, sir; on Sunday morning he said I had never lost a punch.

Q. When did you first tell any one that Frank sent you away from the factory Saturday afternoon? A. I don't know when I told it, boss.

Went to Basement Every Hour.

Q. Did Mr. Frank ever tell you that the clock was not punched regularly last Saturday night? A. Yes, sir; he told me on Monday morning that the clock was not punched right.

Q. How often did you go to the basement Saturday night? A. Every hour, but only a few feet from the ladder.

Q. Could anyone have used the elevator and you not know it? A. No, sir.

Q. How was the body lying when you went back with the officers? A. Like I found it.

Q. On its face or on its back? A. The same way, boss.

Q. When did you turn out the gas? A. I didn't turn it out.

Q. Was it burning when the officers came? A. Yes, sir.

Q. What kind of a lantern did you have? A. Just an ordinary lantern, boss.

Q. Was the lantern dirty? A. Yes, sir.

Knew It Was White Girl.

Q. Could you tell by the light of the lantern whether the woman was white or black? A. Yes, sir; I could tell by the skin and by the hair.

Q. Was the head the only skin of the girl you saw? You didn't see her legs or her body? A. No, sir.

Q. Do you know any of the operatives? A. No, sir; they're always gone when I get there.

Q. What is the back door for—the one in the basement? A. I don't know.

Q. Did you ever see it open? A. Yes, sir; last Friday morning.

Had No Back Door Key.

Q. Did you have a key to the back door? A. No, sir; the fireman had one.

Q. Was the fireman supposed to be there at night? A. No; he leaves when I get there.

Q. What's his name? A. Knox.

Q. Is he a negro? A. Yes.

Lee was excused and J. M. Gantt, who was in the factory Saturday afternoon to get a pair of shoes he had left there, was called to be questioned by Coroner Donehoo and others.

Went Down Scuttle Hole On Ladder to Reach Body

Previous to Watchman Newt Lee's testimony, three police officers, who were called to the pencil factory when Mary Phagan's body was found, testified. Their testimony, with the exception of such parts as were unfit to print, follows:

W. T. Anderson, police call officer on duty Sunday morning, was first witness.

"We went over in an automobile to the pencil factory and the negro took us into the cellar where the body was found," he said.

Anderson told of the location of the scuttle hole, from which a ladder led to the basement, and of the location of the body.

"At the foot of the ladder I did not find anything," he went on. "On the left of the basement is a partition part of the way, forming a room. The body was at the lower end of the partition, a few inches from the partition and about six feet from the outside wall of the building. Her head was toward the front of the building. She was lying on her face. The cellar was very dark.

"I did not see the body until I reached it. There is a toilet on the opposite side of the basement, on the right side next to the boiler. There was rubbish, shavings and the like. I did not see any white trash lying about.

"Sergeant Dobbs picked up one of the notes while I was there. Think I could identify them."

On being shown several papers Anderson selected one of the papers as one of the notes found. It was the note written on yellow paper.

"We also found a tablet and a pencil. There were four or five of us there, and I do not know who found it.

"Right in front of the body on the right side, I found her left shoe and hat. She was dressed in a dark colored dress. She had no shoe on her left foot. Her clothes were up to her knees.

"Her left leg just below the knee the stocking was torn and her leg skinned. There was blood on her head, while her eyes were bloodshot. A piece of wrapping cord and her underskirt band were tied around her neck. There was a cut on the back side of her head by the left temple. Her mouth and eyes were filled with dirt and sawdust. She was covered with so much dirt that I could not tell whether she was white or black, and had to pull down one of her stockings to tell whether she was white. Her legs below knees were also covered with dirt and sawdust.

Staple Pulled From Door.

"There was a staple pulled out of the lock at the back door. It is a side door. It has a bar with a hasp. There was a lock in the staple, but the door was closed. Sergeant Dobbs and Brown were there before me.

"There was blood on her head, stomach and legs. I had a flashlight with me. The watchman had no

Continued on Page 4, Column 1.

CONFIRMS LEE'S STORY OF SHIRT

Negro Woman Says Man Accused of Phagan Crime Was Not Home Saturday Night.

If Newt Lee, the watchman, went home on Saturday night and discarded a bloody, stained shirt, Lorena Townes, the negro woman with whom he boarded, knows it. Lorena says Lee was not home on Saturday night.

Detectives found the blood-stained shirt in an old barrel in Lee's room, and around this point has been built the theory that after committing the crime the man went home, changed his shirt, returned to the factory and then telephoned the police. Supporting this belief are the alleged omissions in Lee's time clock checks during the night.

Lee lived in a little back room at 40 Henry Street; Lorena Townes sleeps in the front room opening on the porch. There is no hallway. There is a side door to Lee's room, but it is always locked from the inside, according to Corinne Holsey, who lives in the other half of the house.

Lee Had No Key.

The door to Lee's room opens into his chicken yard, the gate of which is always locked at night and the key kept in the house. Lee does not carry a gate key.

His only access at night to his own room is through the room of the woman who says she is his housekeeper. She says she thinks she would have heard Lee if he had gone through her room Saturday night. Corine Holsey, in an adjoining room, separated by only a thin partition, thinks she would have heard any unusual noises.

Barrell Contains Rags.

In Lee's room is an old barrel filled with rags and cast-off clothing. The Torous woman says she has never examined the contents of the barrel and supposed that Lee's wife left it there.

Lee's wife ran away from him a few months ago and has not been heard from lately.

Corine Holsey declared to-day she say Lee at about midday Saturday, in his back yard cutting wood and that he wore a brown flannel shirt. When Lee was arrested he wore a heavy shirt answering that description.

HAYWOOD ON TRIAL AS INCITER OF STRIKE RIOTS

PATERSON, N. J., April 30.—Scores of deputy sheriffs and policemen guarded the court of special sessions to-day for the arraignment of William D. Haywood, Elizabeth Gurley Flynn, Carlo Treska, Patrick Quinlan and Adolph Lessig, Industrial Workers of the World leaders, indicted for inciting the Paterson silk mill strikers to riot.

CROSLAND BANK SHORTAGE SAID TO TOTAL $10,000.00

MOULTRIE, GA., April 30.—An audit of the books of the Bank of Crosland, just completed by a State bank examiner sent to Crosland following the alleged confession of an official that he had embezzled several thousand dollars of the bank's funds, it is said reveals a shortage of $10,000.

EDMONDSON RE-ELECTED AS MAYOR OF LAGRANGE

LAGRANGE, GA., April 30.—J. D. Edmondson defeated P. H. Hutchinson for Mayor of LaGrange in the city primary yesterday by a vote of 585 to 140. Edmondson is the incumbent. The Councilmen were re-elected without opposition.

Girl Parts Battling Newsies; Both Hurt

Saves Lads, Armed With Club and Stone, From Serious Injury in Street Fight.

Only the interference of a young woman who had the courage to take a hand in the melee saved Arthur Wilson and Johnnie VonLiebman, 13-year-old newsboys, from seriously injuring each other in Peachtree Street.

Young VonLiebman attacked the Wilson lad with a heavy club, and the latter retaliated by banging a stone on VonLiebman's head.

Both were injured enough to cause their removal to the Grady Hospital for patching before being turned over to the probation officers.

Mrs. Dodd's Funeral Set for To-morrow

Well-Known Atlanta Woman Died Last Night at Aragon Hotel From Apoplexy.

The funeral of Mrs. Barbara C. Dodd, prominent Atlanta woman, who died at her apartments in the Aragon Hotel last night as a result of a stroke of apoplexy Monday, will be held from Patterson's Chapel to-morrow morning at 10:30 o'clock. The burial will be in Oakland Cemetery.

Mrs. Dodd was reputed to have inherited an estate worth half a million at the death of her husband, Philip Dodd.

The deceased is survived by one sister, Mrs. Fannie Ackerman, of New York, and one brother, O. C. Dibble of Atlanta.

N. C. ROADS ASK AID OF COMMERCE COMMISSION

RALEIGH, N. C., April 30.—Railroad officials this afternoon finally declined to accept the State's proposition for a settlement of the North Carolina freight rate controversy, and urged that the whole matter be referred to the Interstate Commerce Commission. The conference now in progress here will be fruitless.

The State claims rates from Virginia cities are inequitable. There was talk to-day of Governor Craig calling a special session of the Legislature to consider this matter.

NOTED BIBLE STUDENT TO SPEAK AT GRAND SUNDAY

George B. Raymond, of Brooklyn, Bible student of note and eloquent speaker, will lecture at the Grand Sunday in the second of a series of weekly religious meetings. The first lecture was delivered by J. F. Rutherford last Sunday.

Considerable interest in the lectures is being manifested.

MANY ENTRIES RECEIVED FOR AUTO HILL CLIMB

Arrangements are being made today for the annual hill climb of the Atlanta Automobile and Accessory Association on Stewart Avenue May 17.

L. S. Crane, chairman of the committee, to-day said entries this year would be larger than last.

Many entries have been received.

WOMEN STRIKE RIOTERS HURL STONES; ARRESTED

AUBURN, N. Y., April 30.—Six strikers, three women and three men, were arrested to-day in riots near the International Harvester Company twine mill when employees who abandoned the strike and returned to work were met by 150 strike pickets. Stones were thrown, mostly by women.

GIRL ART MODEL DRUGGED, STOLEN

Brother Says Rich Italian's Daughter Was Kidnaped by Their Father's Secretary.

PHILADELPHIA, April 30.—Lena Bussemy, the 16-year-old daughter of Boston's wealthiest Italian importer, who has been famous in art circles as a model, and who disappeared from her home a week ago, has been traced to this city by her brother and detectives, who say she is held by blackhand abductors.

The girl's father, who is known as Mayor of Boston's Italian quarter, received many threatening letters which set forth that his daughter would be kidnaped.

Frank Bussemy, who is directing the search for his sister, say the kidnaping was carefully planned under the leadership of his father's former private secretary, for whom the police are searching. The detectives say that this man, Luigi Olivier, disappeared at the same time the girl was lost sight of.

It was also discovered that $974, a personal fund which he had charge of, was also gone from his desk at the Bussemy place of business. It is said that two men compelled the girl to accompany them from the city by the use of drugs, which they forced her to take and which kept her in a semi-comatose condition.

St. Louis Dedicates Jefferson Memorial

Governor Edward F. Dunne, of Illinois, Makes Address—Peace Envoys Attend.

ST. LOUIS, April 30.—St. Louis is in gala spirit for the dedication ceremonies which formally gave the Jefferson memorial building in Forest Park into possession of the city.

Thousands of visitors from Illinois, Missouri, the Southwest and the nation in general, attended the ceremonies—the largest crowd ever assembled on a similar occasion in the city's history.

Governor Edward F. Dunne, of Illinois, and members of his official staff arraived from Springfield. The Governor will deliver an address.

Envoys to the fourth American Peace Congress, which opens Thursday, were guests.

DR. BOWDOIN NEW HEAD OF ROYAL ARCH MASONS

MACON, GA., April 30.—Dr. Joe P. Bowdoin, of Adairsville, was this afternoon elected grand high priest of the Grand Chapter of Royal Arch Masons of Georgia.

Judge H. W. Hill, of Atlanta, was elected grand sire, which means that in 1915 he will be chosen grand high priest.

REPUBLICAN WOULD REPEAL FREE CANAL TOLL MEASURE

WASHINGTON, April 30.—Representative Britten, of Illinois, introduced a bill in the House to-day to repeal the free tolls section of the Panama Canal act.

Britten declares free tolls is a thinly veiled ship subsidy for American ships.

Drive away that tired feeling or it may drive you down hill so fast your health will be shattered.

Put on the brakes. Hood's Sarsaparilla stops the decline, purifies the blood, creates appetite and lifts one back to the crest of the hill—the summit of perfect health. Get it today.

SEWELL'S
SPECIALS FOR
THURSDAY and FRIDAY
We retail at wholesale prices.
Solid carload Fancy Lemons...15c per doz.
Solid carload Pineapples .....9c each
Solid carload New Irish Potatoes, per peck 37½c
15c can Condensed Milk 8 1-3c
15c can Corn.....7½c
15c can Hominy....7½c
15c can Salmon.....5c
15c can String Beans..5c
1,000 pounds Fresh Country Butter, per pound 22½c
SEWELL COMMISSION CO.
WHOLESALE AND RETAIL
11-13-15 Whitehall St.
Branch Store, 164 Decatur St.

FLOWERS and FLORAL DESIGNS
ATLANTA FLORAL CO.
Both Phones Number 4. 41 Peachtree

ATLANTA THEATER
Matinees Wed. and Sat.
25c
Nights 15c to 50c
ALL THIS WEEK
Except Wed. & Thurs. Nights
Miss BILLY LONG
And Company In
A Butterfly on the Wheel
First Time in Atlanta

LYRIC | This Week | Mats. Tues., Thurs., Sat.
BILLY THE KID
A DRAMA OF THE WEST.
With the Young American Star,
BERKELY HASWELL.

Home Again With Vaudeville
FORSYTH Mat. To-day 2:30 To-night at 8:30
Sophye Barnard--Lou Angier & Co.—Chris Richards — Gaby — Heim Children—Barr & Hope—Muriel & Francis and Others....
NEXT WEEK
Gus Edwards Kid Kabaret

CLOCK 'MISSES' ADD MYSTERY TO PHAGAN CASE

Records Purport to Show Watchman Failed to Register Three Times Saturday Night.

What does the National Pencil Factory time clock show?

It was the duty of Newt Lee, the negro night watchman, to punch it every half-hour. Records brought to the police station purport to show that Lee three times failed to punch the clock.

But Leo M. Frank, superintendent of the factory, told a Georgian reporter Sunday afternoon that Lee had punched the clock regularly and that the clock record was all right.

Misses Were Not Consecutive.

Accepting the evidence of the records at the police station, the case is more beclouded by their introduction than it was before. Although they appear to show that Lee failed three times to punch the clock, these misses were not consecutive and the intervals between punches never were more than one hour.

The records show that the first alleged "miss" was not until after 9:32 Saturday night.

Where, then, was Mary Phagan from the time she drew her pay at noon—when Lee was not in the factory—until 9:32 Saturday night?

Makes Mystery Still Deeper.

And if Frank's first statement was not a mistake and Lee did not miss these three punches, how would Lee have had time to go to his home at 40 Henry Street, change a bloody shirt, and return to the factory within a half-hour?

The introduction of the time clock records has served only to wrap the crime in deeper mystery and to add to the innumerable conflicting pieces of evidence.

LEO M. FRANK, Superintendent of the National Pencil Company's factory, still held by the police. Frank's lawyer says he has given to the police every detail of his whereabouts to account for his time on Saturday and Sunday.



LEO FRANK'S FRIENDS DENOUNCE DETENTION

Leo M. Frank, superintendent of the National Pencil Company and one of the central figures in the sensational murder mystery surrounding the death of little Mary Phagan, is well regarded by a host of friends in Atlanta, who scoff at the idea that he can in any way be implicated in the horrible tragedy.

His friends are all loud in their denunciation of the efforts that have apparently been made to drag his name into the affair as a principal.

Mr. Frank, 28 years of age, a native of Brooklyn, N. Y., came to Atlanta about five years ago to take charge of the plant of the National Pencil Company. Three years later he married Miss Lucile Selig, daughter of Mrs. E. Selig, of 68 East Georgia Avenue, and has since made his home with Mrs. Selig.

Mr. Frank is a mechanical engineer and a graduate of Cornell University, and prior to his coming to Atlanta held a responsible position with the B. F. Sturdevant Co., of Boston, Mass.

Shortly after he came to Atlanta Mr. Frank was sent to Europe to study the art of pencil manufacture and is considered an expert in his line.

Mr. Frank is popular in Jewish social circles and an interested worker in several Jewish charitable organizations, being president of the local order B'nai Brith.

Several of his most intimate friends seen this morning, among them being Arthur Haas, of the firm of Haas & McIntire; Isaac Haas, president of the Southern Spring Bed Co., and Arthur Heyman, of the firm of Dorsey, Brewster, Howell & Heyman, were highly incensed at the police actions. They were unanimous in their characterization of him as a clean-cut, manly man, with a zeal for doing good for others.

"The very idea that he could in any way be implicated in this horrible affair is simply preposterous," several of them said.

Among his employees at the pencil factory Mr. Frank was unusually popular and yesterday when he was taken to headquarters for further questioning by the detectives, several of the girls and women wept bitterly and protested loudly their belief in his absolute innocence of any complicity in the matter whatever.

Mr. Frank is held in high regard by the officers of the company and is admired and respected by those working under him and the belief of those at the factory is that he will be able to establish his absolute innocence of any connection with the crime.

MOTHER PRAYS THAT SON MAY BE RELEASED

Gantt's Mother, for Whom Mary Phagan Was Named, Weeps for Son.

In an easy chair in front of an open fireplace in a little Cobb County farm house, sat an aged mother, with lines of suffering marking her face and her white head bowed in sorrow, praying that her son may be found innocent of the terrible crime for which he is held by the Atlanta police.

For two days she sat in the same chair, staring constantly with dry eyes into the embers of the dying fire, seeing in the clouds of smoke as they swirl upward into the chimney, visions of her son caged in a felon's cell—her mind filled with terrible pictures of her boy struggling with the horrors of the "third degree."

The mother is Mrs. Mary Lou Gantt. Her son is James Milton Gantt, the young bookkeeper who is held by the police as a suspect in the terrible murder of little Mary Phagan. Mrs. Gantt was prostrated when the news of her son's arrest was brought to her Monday morning. Her boy had been away from home for three long weeks, and during that time had narrowly escaped death in an accident at Copper Hill, Tenn., where he had been working.

Late Saturday evening she received a letter from her son, saying that he was coming home Monday. The letter was filled with messages of love that only a mother can appreciate, and the heart of Mrs. Gantt was filled with an unutterable joy. Eagerly she awaited the dawning of Monday morning, counting the hours which must elapse ere she could clasp her son in her arms. At the break of day she was up and preparing food that he had always liked. She baked a cake with which to tempt the appetite of the boy, and she donned the soft silk dress that he loved to see "mother" wear.

At the sound of every footstep, and every time the wheels of a wagon crunched upon the hard country road, the mother hastened to the door. But the hours passed and he failed to come. The warm food she had prepared got cold, and the cake, made as only a mother can make them, stood uncut upon the table. At length, as the hour of noon approached, a buggy came down the road. A man alighted and hurried into the house, where he told the mother that her son was under arrest, charged with the most terrible crime in the history of the State—the murder of little Mary Phagan.

The mother, stabbed to the heart by the message, swooned in the arms of her daughter, Mrs. George Blackwell, and was carried into the house. For hours she lay on her bed, moaning and sobbing with the pain that clutched her heart and seared her brain.

Mary Named for Gantt's Mother.

The grief of the mother that her son should be charged with such a monstrous crime is all the more bitter because she has been the lifelong friend of the Phagan family. She was present when little Mary Phagan came into the world, and the little girl was named in honor of her—Mary Lou Phagan. She has rocked the dead child to sleep, soothed her with lullabies and romped with her in lighter moments. She was inexpressibly grieved when she learned of the death of the child, and the arrest of her son has increased her sorrow a hundred fold.

When a Georgian reporter called at her home yesterday the mother, with all the power of a mother's love, protested the innocence of her son and declared that his arrest was a terrible injustice.

"I know my boy could not do such a terrible thing," she cried, her tired old body shaking with grief. "He was a good boy. I raised him right and nothing on earth could ever make me believe that he has ever done anything wrong. I know my boy as I know no one else on earth, and I swear that he knows no more about the terrible crime than I know myself."

Feeling High in Marietta.

Feeling against the man who strangled little Mary Phagan runs high in Marietta, while Gantt has the sympathy of many. The family stands high in the business and social circles of the little city, and not a man could be found by a Georgian reporter yesterday afternoon who would utter other than good about the young man. Prominent citizens declared that he was a young man of honor and could not possibly be connected with the crime. When the boy is released and fully exonerated of the crime, or of any connection with it, the citizens of Marietta are planning such a reception as will leave no room for doubt in the minds of the mother and of himself that the unfortunate circumstances that led to his arrest have not lessened their high regard for him or for his family.

Young Gantt has lived most of his life on a farm six miles from Marietta. He was raised to manhood there, and was and is considered one of the finest young men the County of Cobb has produced. For several years he taught school at the old Camp Grounds school house, and then came to Atlanta to learn bookkeeping. Three weeks ago he received an offer from California, and started for the West. He was held up by high water at Memphis and went to work at Copper Hill, Tenn., where he worked for a week. Then he was one of the victims of an elevator accident, and came home to recuperate. He had been staying at his sister's home on Linden Avenue, and was on his way to visit his mother when he was arrested.

Shepards' 7,000-Mile Bridal Tour Ended

Former Miss Helen Gould and Husband Return From Long Honeymoon Trip in Europe.

NEW YORK, April 30.—Among the passengers arriving to-day on the liner Breton from Southern Europe were Mr. and Mrs. Finley J. Shepard, the latter formerly Miss Helen M. Gould; Rear Admiral Swinburne, United States Navy, retired, and Countess Belle Adimarx.

The arrival of Mr. and Mrs. Shepard ended a honeymoon trip 7,000 miles long. The Shepards were away over six weeks and they visited England, the Continent and Egypt. Shortly after reaching New York Mr. Shepard went to the offices of the Missouri Pacific, where he assumed charge of his new duties as manager.

Senate Report to Favor Suffrage Act

Resolution Proposing Constitutional Amendment Giving Women of U. S. Ballot Is Adopted.

WASHINGTON, April 30.—Senator Thomas, of Colorado, to-day announced that a favorable report on a resolution proposing an amendment to the Constitution granting equal suffrage to men and women will be made to the Senate.

The report will be submitted immediately after the finance committee concludes its work on the tariff bill.

CANADIAN PRAIRIE FIRES DAMAGE MANY FARMS

MOOSE JAW, SASKATCHEWAN, April 30.—Despite rain and snow, prairie fires still are raging fiercely in Southern Saskatchewan, doing immense damage to settler's farms. Already the damage amounts to hundreds of thousands of dollars.

Holland Celebrates Princess' Birthday

'Orange Bud,' Believed Savior of Little Kingdom From Germany, Four Years Old.

THE HAGUE, April 30.—All Holland is celebrating to-day the fourth birthday of Princess Juliana. "The Orange Bud," whose birth was regarded as the saving of the Dutch from the German war eagle. Prayers are being offered in all churches and various festivities are being held in scores of towns.

For eight years after her marriage to a German Prince, Queen Wilhelmina was childless. The Dutch prayed for an heir to the throne, and trembled when they thought of what might happen if the Queen should die and leave her German consort as a claimant of the throne.

Finally, the prayers of the people, and the prayers of the Queen herself, who had grown thin and sickly, thus adding to the fears of her subjects, were answered. Holland went into paroxysms of joy. Now the infant's picture adorns about every household in the kingdom.

Southern Launderers End Their Convention

Clare D. Heidler, of Athens, Elected President—To Meet Next Year at Charleston.

A barbecue at the Cold Springs Cue Club and an inspection trip through various Atlanta laundries today will bring to a close the annual convention of the Southern Launderers' Association. Many delegates will remain over to-night to witness a theater performance.

At the final business session at the Piedmont Hotel, Clare D. Heidler, of Athens, was elected president; J. A. Nichols, Asheville, N. C., vice president; H. E. Raines, Charleston, S. C., second vice president, and H. A. Smith, Florence, S. C., secretary and treasurer. It was decided to meet next year at Charleston, S. C.

President F. D. Latuco, of Charlotte, N. C., presided over the session of the convention.

BLOCK COTTON SEED RATES.

WASHINGTON, April 30.—The Interstate Commerce Commission today held that rates over the Louisville and Nashville on cotton seed from Memphis, Tenn., to Louisville, Ky., are discriminatory.

BASS. BASS. BASS. BASS. BASS. BASS. BASS. BASS BASS BASS BASS BASS. BASS. BASS. BASS.

Bass' Great May Sale

THE THOUSANDS of buyers who have attended Bass' May Sales in the past will welcome with delight this announcement of the 1913 May Bargain Event, and it will be the greatest May Sale in the history of the store—greater in assortments and variety of merchandise, greater in values. Only a few of the thousands of bargains are quoted in this advertisement. Come, see them all.

Sale Will Begin Thursday Morning At 8 o'Clock

EVERY DEPARTMENT of this immense store is packed with new Spring and Summer goods. Shelves and counters are overflowing with good things for quick buyers. Come and see what a wonderful feast of bargains we have prepared for you. There will be new specials offered every day during the sale. Great purchases will be arriving—prices will be lower than ever known.

Yard-Wide Good Quality Bleaching, May Sale, Yard . . . 4 7/8c

40-inch Extra Heavy Sea Island Domestic, Yard 4 7/8c

Domestics, Etc.

Big lot of colored Crocheted Bed Spreads, worth up to $2.00; at, choice 59c
Full double-bed size Bleached Sheets, hemmed ready for use; May Sale price.. 29c
Good size, well made Bleached Pillow Cases in the May Sale at, each..... 8c
Fine, soft-finished English Longcloth; in the May Sale; per bolt..... 59c

Wash and White Goods

Big lot of white checked Nainsook and India Linon; May Sale; per yard..... 3 7/8c
Yard-wide French Percales, in light and dark patterns; per yard 6 7/8c
Yard-wide Brown Dress Linene in natural linen color; this sale, per yard..... 7 1/2c
New Dress Voiles; plain colors and fancies; very stylish and great bargains at, yard..... 10c
Yard-wide Dress Linens in black, white and all the popular shades; per yard..... 12c
New Ratines in black, blue, pink and natural linen color; 25c value; per yard... 12 1/2c

Extra Specials

Big table of Val Lace edges and insertions; up to 25c values; yard..... 3c
Men's White Hemstitched Handkerchiefs; worth 10c; in this sale..... 2c
R. & G. make Corsets in new Summer models; May sale price 44c
Ladies' 16-button Lisle and 2-clasp Silk Gloves; 75c and $1.00 values..... 39c

Big May Bargains in Newest Silks

May Sale of 200 pieces of New Tub Silks, including black, white, Nell rose, light blue, tan, pink, taupe, etc.; also 100 pieces white wash China Silks—values 50c to 75c; all at, per yard..... 19c

New Silk Striped Voiles in black, white and every popular Spring and Summer shade; 75c value.. 25c

45-inch All-Silk Crepe de Chine, in black, white and the season's choicest shades; $1.50 quality... 47c

Great May offering of yard-wide All-Silk Satin Messalines in plain colors and stripes; also yard-wide Boulards in dots and fancy patterns—every good color and combination. These are $1.50 Silks. Choice, per yard..... 69c

Ready-to-Wear AND Millinery

May Bargain Sale of New Dresses

Very pretty new styles in White Pique Dresses with colored sailor collars and cuffs; real value $5.00; will go in the May Sale at only **$1.95**

SPECIALS IN NEWEST SUMMER DRESSES—1,000 Ladies' One-Piece Dresses in the very newest styles for Summer; Silk Ratine, Imported Voile, All-over Embroidered Linen, Silk Messaline and All-Wool Serge—every color, black and white. These are beautiful models; none worth less than $10.00; many $15.00 values. Choice..... **$4.75**

Extra special sale of 500 new Linene Dresses in natural linen color and other popular shades; sailor collars; 3-4 sleeves; $3.00 values **$1.00**

May Millinery Sale

2,000 Ladies' Ready-to-wear Hats and Untrimmed Shapes, including the very newest styles in Panamette, hemp and fancy straws, in all colors and white ratines. Real values up to $5.00. Take choice in the May Sale for..... 98c

500 Ladies' Trimmed Dress Hats in various shapes, styles and colorings; made to sell at $5 to $10. Choice..... $1.98

Sale of Tailor Suits

Late arrivals of Ladies' Spring and Summer Tailored Suits will go in the May Sale at less than actual cost of making. Surplus stocks and samples secured from leading New York makers at immense discounts. See this extra special bargain lot: 200 Ladies' Suits of All-Wool Serges, Panamas and Fancy Mixtures; new styles; all colors and black; real values up to $15.00; this sale..... $6.95

Petticoats: Underwear

A line of beautiful new All-Silk Satin Messaline Petticoats with under dust ruffles; black and every stylish shade; new narrow effect; $5.00 values $1.69

Ladies' Muslin Gowns, Petticoats, Combination Suits and Princess Slips, exquisitely trimmed with laces, embroideries and ribbons; up to $3.00 values..... 98c

Ladies' Muslin Gowns and Petticoats, worth up to $1.00, at..... 39c

Ladies' Corset Covers and Drawers; 50c values..... 18c

Ladies' Lisle-finished Undervests; the 19c kind; this sale..... 5c

Lot of Children's Muslin Drawers; nicely made; in this sale..... 8c

New Waists and Skirts

A grand collection of beautiful Lingerie Waists; Lace and Embroidery trimmed and Bulgarian Waists of fine, sheer voile—all brand new models and worth up to $3.00; May Sale price 98c

2,000 White Lingerie Waists, lace and embroidery trimmed; made to sell at $1.00; choice 39c

Exquisite Chiffon, Net, Messaline and Silk Waists worth up to $5.00 and $6.00; May Sale price $1.98

May Sale of 1,000 Ladies' Skirts of light-weight all-wool serges in black, white and colors and of novelty mixtures—mostly samples made up to sell at from $5.00 to $7.50. Take choice of the lot for $2.98

500 Ladies' Skirts of fine serges and imported skirtings; values up to $10.00; May Sale price $3.95

1,000 Ladies' White Pique Skirts in newest styles for summer wear; up to $3.00 values; only 98c

Extra 2d Floor Values

Ladies' House Dresses of good wash fabrics; $1.00 values 49c
Odd lot House Dresses, made to sell as high as $1.50; choice..... 39c
Children's Dresses of Madras, Gingham and Galatea cloth; sizes 6 to 14; up to $2.00 values 69c
Misses' and Children's Middy Blouses; $1.00 values..... 44c
One lot of Children's Dresses, sizes 2 to 6; at choice 19c
Children's Rompers of good, durable fabrics 19c
Children's Fancy Parasols that were 50c; now 19c
Imitation Leather Suit Cases; worth up to $2.50; in this sale 87c

In Our Big Furniture Department

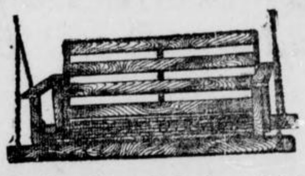

Mission Porch Swing $1.98

Mission Porch Swing, as illustrated above; solid oak, complete with chains and hooks; this sale $1.98

Lace Curtain Sale

One of the greatest sales of Lace Curtains we ever announced will be a feature of this May Bargain event. Thousands of pairs of brand new Nottingham, Saxony, Cable Net, Filet and Irish Curtains in white and ecru—sample pairs, factory surpluses and regular stock—all to go at these sensational bargain prices:

$1.00 LACE CURTAINS at, per pair 49c
2.00 LACE CURTAINS at, per pair 79c
3.00 LACE CURTAINS at, per pair 98c
4.00 LACE CURTAINS at, per pair $1.69
5.00 LACE CURTAINS at, per pair $2.49

Brass Curtain Rods, Extension Style; this sale 5c

Best Linen Opaque Window Shades; Good Spring Rollers 19c



Genuine Fibre Rush Porch Furniture

Fiber Rush Porch Furniture is becoming more and more popular. It is artistic, durable, comfortable, and its cool green color makes it the ideal Summer Furniture. We offer the Genuine Fiber Rush Settees, Rockers and Chairs at about half usual prices:

Fiber Rush Arm Settee ...$5.98
Fiber Rush Arm Rocker .. 2.98
Fiber Rush Arm Chair 2.98



$2.50 Bed Spring Only 98c

Full double bed size 120-coil, all-steel spring; the regular $2.50 quality; May Sale 98c

Art Squares, Rugs, Etc.

9x12-foot Japanese Matting Art Squares in new pretty patterns, only $2.48
9x12-foot Extra Super Wool Art Square in very handsome design at $3.98
9x12-foot Brussels Art Square, real $17.50 value; in this sale $9.90
9x12-foot Smith's Axminster Art Square, the $35.00 grade; only $14.95
Heavy China and Jap Mattings in new 1913 patterns; 40c grade 19c
Extra Special—500 Small Rugs, average size 18x27 inches; choice 15c
27x54-inch Axminster Rugs, good qualities and good patterns $1.39
36x72-inch Axminster Rugs, in wide variety of good designs, only $2.50
3x6-foot Brussels Rugs, in bright, attractive patterns; this sale $1.98
Best No. 1 Floor Linoleum in inlaid style patterns; per yard 19c

You know what the "Crex" Art Squares and Rugs are. Know that they are the best summer floor coverings. Here are the genuine Crex goods at little more than half usual price:
18x36-inch Crex Rugs 39c
30x60-inch Crex Rugs 98c
6x9-foot Crex Art Squares $3.98
9x12-foot Crex Art Squares $5.95
Best No. 1 Floor Oilcloth in good patterns; very special, yard 19c

We Give Green Trading Stamps

BASS'

18 West Mitchell, Near Whitehall

BASS. BASS. BASS. BASS. BASS. BASS. BASS. BASS. BASS. BASS. BASS. BASS. BASS. BASS. BASS. BASS.

WATCHMAN LEE TELLS STORY ON THE STAND

Continued from Page Two.

ordinary lantern, the globe of which was smoked. It did not give much light.

"It was about 25 or 30 feet from negro's toilet to where the body was lying. I could not see the body from there with his lantern, could not see over 10 or 12 feet with it.

"She had on a white underskirt. Her head was in line with the corner of the partition. A flashlight would have shown the body. It struck me that she would have been too far behind the partition for the lantern light to show her.

What Negro "Thought at First."

"The negro watchman told me when he saw the body at first he thought some one had placed something there to scare him. He said he did not go down there very much, going down at time to the toilet.

"I questioned the negro at length. He said the toilet in basement was for negroes.

"After questioning the negro, I called Frank at his residence, but could not get him. I then called Mr. Haas of the National Pencil Company. One of the women members of the family talked to me. Sergeant Brown instructed me to call some of the head men of the pencil company."

Officer Anderson identified the clothing worn by the girl when he found her in the basement. He was then dismissed.

Officer Anderson was called in again and asked to identify the dead girl's clothing. In answer to a question, he said the girl's stocking supporters were unfastened.

Q.—Did the negro say it was a white woman or a negro when he telephoned? A.—He said: "A white woman has been killed up here."

Q.—Did he tell you how she was lying? A.—He said she was on her back.

Negro Was Excited.

Q.—Was he excited. A.—Yes.

Q.—How long do you think the girl had been dead? A.—I don't know much about that, but she was not much rigid.

Q.—Were there any signs of a scuffle? A.—Behind where she was lying there were evidences of a struggle. We found a bloody handkerchief seven or eight feet from the body.

Q.—Did you see a handbag? A.—I did not. I did not see any evidences of her pay envelope.

Q.—What kind of investigation did you make? A.—The first thing we did was to look for the left shoe. We did not make any investigation on the second floor.

Sergeant Brown Tells His Story of Finding of Body

Sergeant R. J. Brown, the second witness at the inquest, corroborated Anderson's story of the finding of the body. Brown, who was in charge of the morning watch, was one of the four men who answered the call of the negro night watchman, Newt Lee.

Brown was interrogated as follows:

"How did you get to the factory?"

"Call Officer Anderson answered the phone call, and Anderson, Sergeant Dobbs, myself and a man named Rogers—we call him 'Boots'—went in Mr. Rogers' car to the factory."

"Who met you when you got there?"

"We got to the building and shook the door and a negro came and let us in. We asked where the body was, and the negro said: 'Come this way.' We went to an opening in the floor near the elevator and we went down a ladder into the basement. Sergeant Dobbs and I were in front with the negro, striking matches and looking around.

Negro Carried Lantern.

"The negro was with us, carrying a dim lantern. We found the body lying face downward, the arms folded underneath. I looked at the body and said: 'For Heavens' sake, it is only a child.' I turned the body over and it was cold and stiff. I couldn't tell whether it was white or colored. I rubbed the dirt and trash and cinders from her face with a piece of paper, and then I said that she was a white girl and others said she was colored. It was not determined until Call Officer Anderson pulled her stocking down and looked at her leg. Then we saw that she was white."

"Did you see any indications of the body having been dragged?"

"There was an impression on the pathway over which we had come as though something had been dragged along there, but the light was very dim and it was hard to tell."

"Did you find any paper?"

"A couple of notes were picked up. I think one was found by Sergeant Dobbs and one was found by me."

"Was the inside of the girl's mouth clean?"

"It was covered with dirt."

"Was her mouth open?"

"Her mouth was open and the tongue was hanging down toward the chin. The lips and the corners of her mouth were covered with dirt."

"Was her face imbedded in the ground?"

"I didn't notice."

"Could the dirt in her mouth have come from lying down?"

"Not all of it."

"Did you see a cord around her?"

"Yes, a cord was around her neck and a piece of her underskirt was tied around her neck."

"Did you go to the back of the building?"

"I did."

"What did you find?"

"I saw that the staple and lock on the back door had been unfastened."

"Was the door open?"

"No, it was unlocked, though, and the staple was pulled."

"Could the staple have been pulled from the outside?"

"No, sir."

"What kind of lantern did the negro have?"

"An ordinary lantern with a dirty globe?"

How Negro Found Body.

"What did Lee say to you?"

"He said he knew nothing of the girl's death. He said he rarely went into the basement and that on this occasion he went to use the toilet. He said after he had used the toilet he saw the girl's body lying over there."

"Did he say how far she was from the toilet?"

"Not in figures, but the toilet is 25 feet from where the body lay."

"Did he say how the body was lying?"

"No, sir, not to me."

"Did he say he had touched the body?"

"Not in my presence."

"Did you call Mr. Frank over the telephone?"

"No, I guarded Lee while Anderson called him."

"How long did Anderson wait on Mr. Frank?"

"He waited some time. He asked central to hurry the call. He told central that a woman had been murdered there and that he was very anxious to get Mr. Frank."

"What kind of clothing did the girl wear?"

"A kind of a purple dress."

Body Not Obscured.

"Could you see the body from where the negro, Lee, was standing when he said he saw it?"

"I can't say, but to do that one would have to look right close."

"Did the corner of the little room obstruct the view of the body from the toilet?"

"I think it would have, of the head and shoulders, not of the legs."

"Was the cord around her neck tied in front or behind?"

"I think it was looped in the rear."

"Did you see evidence of a struggle?"

"I don't know that I did. We went down into the basement hurriedly and right up to where the negro said the body was."

"Did you start an investigation?"

"We looked around as much as we could, and then notified Chief Lanford, and his men came and took charge of it."

"Did you go upstairs?"

"No, sir."

"Were the gas jets in the basement lighted?"

"No."

"Did you use the elevator?"

"No, we used the ladder altogether."

"Did the negro say that the elevator had been used during the evening?"

"No."

"Was anything found upstairs when you went up to telephone?"

"No, we didn't look around there much. We had no light."

"How far did the girl's tongue protrude from her mouth?"

"This far." (The witness measured about an inch and a half on his fingers.)

"Was the body cold?"

"Yes, and a bubbly streak was coming from her nostrils. Blood was running from her ears and her mouth."

Dr. J. W. Hurt, county physician, who performed the autopsy on the dead girl, asked the witness several questions relating to the condition of the body below the shoulders.

He asked:

"When the stocking was pulled down, did you loosen any strappings to do so?"

"No, the supporter from the corset was loose."

"Was the catch on the supporter broken, or only unfastened?"

"I don't think it was broken."

"Did Anderson loosen the supporter?"

"No."

"Did he use any violence in examining the body?"

"No."

Dr. Hurt then turned the witness back over to the jury.

Draw Knot About Neck.

"How was the cord tied about her neck?"

"It was looped and tied with a draw knot."

"What else was around her neck?"

"Two pieces of her underskirt had been torn away, tied together and bound around her neck."

"How tight was the cord drawn?"

"Tight enough to have choked her to death."

"Which was tied on first?"

"I think the cord was."

"What do you think caused her death?"

"Strangulation."

PAST FIFTY? YOU NEED "CASCARETS"

What glasses are to weak eyes—Cascarets are to weak bowels.

Most old people must give to the bowels some regular help, else they suffer from constipation. The condition is perfectly natural. It is just as natural as it is for old people to walk slowly. For age is never so active as youth. The muscles are less elastic. And the bowels are muscles.

So all old people need Cascarets. One might as well refuse to aid weak eyes with glasses as to neglect this gentle aid to weak bowels. The bowels must be kept active. This is important at all ages, but never so much as at fifty.

Age is not a time for harsh physics. Youth may occasionally whip the bowels into activity. But a lash can't be used every day. What the bowels of the old need is a gentle and natural tonic. One that can be constantly used without harm. The only such tonic is Cascarets and they cost only 10 cents per box at any drug store. Work while you sleep.

Tells of Watchman Lee 'Explaining' the Notes

Sergeant L. S. Dobbs was the third witness. He said he answered the call to the pencil company plant Sunday morning.

Q.—Did you find an umbrella A.—No. Lassiter did.

Q.—Did you find the notes there? A.—One of them.

He then identified the two notes.

Q.—Were you at the plant when Lassiter found the umbrella? A.—No; he found them about 7 o'clock.

Q.—Where did you find the body? A.—About 150 feet from the elevator shaft.

Q.—Did you examine the body?

"Yes. When I turned the body over I found the face full of dirt, and could not tell if it was a white girl or negro. We examined the legs and found it was a white woman.

"I became suspicious of the negro and questioned him. I said: 'You know something about this,' and he became very much excited. We read the notes, and without anyone making comment the negro said the word 'night' meant the night watchman.

Body Had Been Dragged.

"I asked him why he went downstairs and he said to use the toilet. I asked why he didn't use the toilet on the second floor and he said white folks didn't like for negroes to use their toilet.

"I had Williams to lie down on the ground. Unless one looked directly at the body it could not have been seen from the toilet.

"In going back to the scene after daybreak, we discovered traces showing a body had been dragged from where the umbrella was found at the elevator to where it was found."

Q.—Could an ordinary man have taken a body down the ladder? A.—I don't think so.

Q.—Had the elevator been used that night?

A.—There was no way to use it. The watchman did not know how to run it.

Q.—Did the scratching on the ground show that a person might have stopped with the body? A.—No. It was continuous.

Shoe Found in Path.

Q.—Was the shoe found directly on the line in which the body had been dragged? A.—Yes; just a little to one side, and also the hat.

Sergeant Dobbs described the location of the body, which coincided with other testimony.

Q.—Was her clothing brighter than any boxes that were around? A.—No.

Q.—Was there any warmth in body? A.—No. I could work the fingers slightly.

Q.—Have you had much experience in handling dead bodies? A.—No.

Sergeant Dobbs said the negro told him no one had been in the building since 6 o'clock.

Q.—After the negro had gone upstairs after you found the body, did he go back down stairs? A.—Yes.

Q.—Did you notice any opening in the partition when you first went down? A.—No. I thought it was a solid wall.

Witness Saw Slain Girl And Man at Factory Door

J. G. Spier followed Newt Lee on the stand. He lives at Cartersville, Ga.

Q. Were you about the National Pencil Company plant? A. Yes, sir; we walked over to the Terminal station from the Kimball House. I was with a friend. I left the Terminal station at 10 minutes of 4, then walked back there, going back Forsyth Street. I passed the pencil factory about 10 minutes after 4 o'clock. I noticed a young girl and a young man, a Jew of about 25, talking.

Q. Were they excited? A. My impression was that they were. The girl seemed excited and the man nervous.

Q. Was his face flushed? A. He had the appearance of having had a drink. That was my impression.

Q. Did you come back by there later?

Couple Still There.

A.—Yes; I came back to the Western Union to see a friend. The same couple was there.

Q.—Are you sure they were the same couple?

A.—I judge they were.

Q.—Were they in the same position?

A.—The girl had moved to the outer edge of the sidewalk.

Q.—Did you see the girl again?

A.—Yes, the next morning I saw her in the Bloomfield undertaking place. It was the dead girl.

Q.—Have you seen the man since?

A.—I think I did. I saw a man at the pencil factory Sunday whom I was told was Mr. Frank, but I have been told since then that it was not him.

Q.—When did you learn of this?

A. Sunday morning when I was on a car continuing a private investigation of another matter for which I was here. I bought an extra, put it in my pocket and did not read it until I got on the car. I was looking for a Fair Street car.

Q. What time did you catch a car?

A. About 8 o'clock. I got off the car at Broad Street and talked to a policeman. We walked down to the pencil factory and I told him all I knew.

Q. What was the complexion of the man you saw Saturday.

A. I couldn't say.

Q. You are sure he was a Jew?

A. Yes.

Q. How tall?

A. About to my shoulder.

Q. How was the girl dressed?

A. I think her clothes were a little dark.

Q. Did she have ribbon on her hair?

A. I think so. I think she had her hair hanging down the back.

Q. You can't remember the man, but you remember the girl?

A. Yes.

Q. Do you know whether she was bareheaded?

A. I can't say.

Tells Jury He Saw Girl and Mullinax Together

Edgar L. Sentell, the man who identified Mullinax as being the man he saw with Mary Phagan Saturday night, was the first witness to take the stand when the coroner's jury convened at 2:30 o'clock.

The witness said that he worked at Kampers' grocery store, starting to work there last Thursday. He was questioned as follows:

Q. How late did you work Saturday night? A. To about 10:30 o'clock.

Q. What is your work? A. I drive a wagon.

Q. What time did you get in with your wagon Saturday night? A. About 9:30 or 10 o'clock.

Q. What did you do after that? A. I stayed about the store for a little while, then went down to the drug store on the corner.

Saw Girl and Mullinax.

Q. How late did you stay there? A. I do not know exactly. I started walking to town and when I reached the Carnegie Library, I waited for a Magnolia street car. I think I waited about ten minutes and then found that the cars had quit running.

Q. Did you see Mary Phagan Saturday night? A. Yes, sir.

Q. Was she with any one? A. She was with this fellow Mullinax.

Q. What time was it? A. I do not know exactly. It was some time between 11:30 and 12:30 o'clock. I think it was nearer 12:30 o'clock, as the cars had quit running.

Q. Where did you see them? A. On Forsyth Street, near Hunter.

Q. What were they doing? A. They were walking toward me.

Q. Were they together? A. They were not exactly together.

Q. Just how were they? A. She was on one side of the sidewalk and Mullinax was on the other.

Q. Did she wear a hat? A. No.

Certain of Identity.

Q. Could you swear that it was Mary Phagan?—A. Yes.

Q. Are you sure that it was Mullinax?—A. I could not say positively, but it was a man who looked like him, and I have not seen anyone who looks so much like the man I saw as Mullinax does.

Q. How long have you known Mullinax?—A. I have just known his name since Sunday.

Q. Did you know him before?—A. I used to see him around the car barns when I worked there last June, but I did not know his name.

Q. What were you doing around the car barns?—A. I worked there.

Q. When did you first hear of the death of the girl?—A. About 10 o'clock Sunday morning when I was on the car on my way to my aunt's.

Q. How did you know it was Mary Phagan?—A. I heard the street car men talking. They said the dead girl's name was Phagan, and I thought it might be Mary Phagan, as I had seen her out late the night before.

Q. When did you first tell of seeing her?—A. I went right on out to the Phagan home instead of going to my aunt's to find if it was Mary, and told them at the house that I had seen her.

Q. Where is your home?—A. My people live at East Point, but I board at 82 Davis Street.

Q. What work did you do before going with the Kamper Grocery firm?—A. I was in the Navy.

Q. When did you quit that work?—A. April 18.

Q. How long were you there?—A. About three months.

Q. Why did you quit—A. I was discharged on account of weak eyes.

Q. What was the trouble with your eyes?—A. I could not see the targets.

Q. Do your eyes trouble you ordinarily?—A. No, sir.

Q. Are you quite sure they did not fail you when you met this girl Saturday night?—A. Yes, sir.

Q. Do you drink?—A. Sometimes, but I have never been drunk.

Q. Had you been drinking Saturday night?—A. No, sir.

Q. Did Mary Phagan look like she had been drugged?—A. No, sir, but she looked tired.

Q. Did you speak to her?—A. Yes, sir. I walked between her and Mullinax and said: "Hello, Mary."

Q. What did she say?—A. Hello, Ed.

Q. Did you talk to her any more?—A. No, sir. I walked on.

Q. Did Mary Phagan's parents allow her to go out with boys at night?—A. No, sir.

Q. Did you say anything to her about being out so late?—A. No, sir, but I thought it was unusual.

Q. How long have you been knowing Mary Phagan?—A. Nearly all her life.

Q. Did you ever call on her?—A. I went to her house a good many times.

Q. Did you work all day Saturday?—A. Yes, sir.

Q. Are you sure the girl was Mary Phagan, and not some other girl?—A. I am positive that it was Mary Phagan.

Sentell was dismissed at this point and the next witness called.

Policeman Says Body Was Dragged From Elevator

R. M. Lasseter, the policeman on the morning watch past the pencil factory, was called at 3 o'clock in the afternoon. He was questioned as follows:

Q. Were you in the pencil factory Saturday night or Sunday morning?—A. I was there at 4:45 Sunday morning.

Q. What did you find?—A. A parasol.

Q. Where did you find it?—A. At the bottom of the elevator shaft. I found there also a big ball of red wrapping twine that never had been opened. (Here the witness was shown the cord that had strangled the girl and asked if that was the kind of cord he had found. He said it was not. The cord he found was very much smaller.)

Body Had Been Removed.

Q. Had the body been removed when you were in the building?—A. Yes.

Q. Where was the elevator?—A. I don't remember; it was on the second or third floor.

Q. Is the bottom of the elevator shaft of concrete, or wood, or what?—A. I don't know. It was full of trash and I couldn't see.

Q. Did you look for signs of a struggle?—A. Yes, I saw where something had been dragged along the ground, and I traced it back to the elevator shaft.

Q. Did you find anything to indicate that the body came down the ladder?—A. No, sir; the dragging signs went past the foot of the ladder. I saw them between the elevator and the ladder.

Dragged From Elevator.

Q. You think, then, that the body was dragged from the elevator?—A. Yes, sir; I think from the evidence that it was dragged from the elevator.

Q. Where was the umbrella?—A. In the center of the elevator shaft, closed.

Before the witness was dismissed he said that he had passed the pencil factory at 1 o'clock Sunday morning and saw that the back door was closed. He said he did not pass the place again until after the body was removed. This was a voluntary statement from the witness and was not made in answer to any question.

Machinist Tells of Hair Found in Factory Lathe

R. P. Barrett, 187 Griffin Street, a machinist at the National Pencil Company, was one of the witnesses of the late afternoon.

He was asked:

Q. How long have you worked at the National Pencil Company?—A. Seven weeks the last time. I worked there about two years ago.

Q. Did you know Mary Phagan?—A. Yes.

Q. What did she do?—A. She ran a "tipping" machine.

Q. When did you last see her?—A. A week ago Tuesday.

Q. Did she work last week?—A. No.

Q. You say you worked in the same department with Mary Phagan? Were your machines close together?—A. Yes.

Q. When did you go to work?—A. Monday morning.

Found Spots on Floor.

Q. Did you find anything unusual?—A. When I went in I was told that Mary had been murdered in the plant and I saw spots on the floor that I thought were caused by blood. It looked as though someone had tried to sweep them away, and as though whitewash had been poured over them. I called Mr. Quinn, the foreman, and he notified the detectives. The blood spots were chipped up off the floor and taken to the police station.

Q. Did you find anything on any of the machines?—A. Mr. Quinn gave me some work to do and I started to work on one of the hand lathes. I started to lathe and some hair tangled in the machine, got twisted in my fingers. I called Mr. Quinn and all the girls came up and identified the hair as that of Mary Phagan.

Q. Whose hair do you think it was?—A. It looked to me like Mary's.

Q. How long have you known Mary?—A. Six weeks.

Q. Was she quiet?—A. Mary was a very nice, quiet girl, and I never had seen her in any misconduct.

Q. Have you ever seen any men with Mary?—A. No. I have seen Mr. Gantt come through and speak to all the girls, but I never saw him speak to Mary in particular.

Q. How large was the place that seemed marked over with whitewash?—A. It was a spot four or five inches in diameter.

Girls Feared Frank.

Q. Did you see traces of blood around the elevator?—A. No, sir.

Q. How far was it from the elevator?—A. Fully two hundred feet.

Q. Was Mr. Frank familiar with the girls?—A. Not that I know of.

Q. Did you ever see them together?—A. I never have. I have heard the girls singing at their work, and when Mr Frank would come they would stop. They were afraid of displeasing him.

Q. In what condition was the hair that you found?—A. Tangled and torn.

Q. How many hairs were there altogether?—A. About a dozen.

At this point Mr. Barrett was dismissed, and P. M. Berry, assistant cashier of the Fourth National Bank, was called to the stand.

Handwriting of Notes is Identified as Newt Lee's

F. M. Berry, one of the most important witnesses of the afternoon, identified the handwriting on the notes found near Mary Phagan's body as practically the same as that of Newt Lee, who wrote a test note for the detectives.

Mr. Berry said that he had been connected with the Fourth National Bank for 22 years and is at present assistant cashier. During these 22 years he said that he had studied handwriting continually. He was given both notes found by the body of the girl and was asked if they were written by the same person. He said they were.

He then was given another of other notes and asked to pick out the one written by the same person that had written the notes found by the body of the dead girl. He selected two and said that they had been written by the same person that had written those discovered beside the girl. Berry was dismissed and Detective Starnes called.

Detective Starnes picked up the notes that Berry had picked out of the collection and said that they had been written by Lee. He said that he had dictated one and that another detective had dictated the other.

He said that he dictated one of the notes found except the last word "slef," which he was unable to decipher. He showed the note to Lee and asked him to write that last word. Starnes said that he wrote it readily, spelling it again s-l-e-f. Starnes was dismissed and R. P. Barrett was recalled.

Q. Who worked at the plant Saturday afternoon?—A. Two boys worked on the top floor. One of them named Harry was crippled. I don't know what the name of the other one was.

Q. Were you at the factory at all Saturday?—A. No.

Q. Have you ever heard of anyone using the place at night?—A. Yes, sir.

Q. Who used it?—A. Mr. Calloway said that he saw young girls, boys and men go in there at night.

(Coroner Donehoo asked the detectives to get Mr. Calloway. His initials or employment were not mentioned by the witness, but some of the persons present thought the witness meant E. F. Holloway, timekeeper in the pencil plant.)

Q. When did Mr. Calloway tell you this?—A. To-day.

Q. Had you heard it before.—A. Yes, sir.

Q. Has the night watchman always been a negro?—A. No, we used to have a white man.

Q. Did Calloway tell you how these people went in that place?—A. No, sir.

Q. Did he say who let them in?—A. No, sir.

Boy Sweetheart Says Girl Was to Meet Him Saturday

G. W. Epps, Jr., 14 years old, of 248 Fox Street, who lives just around the corner from Mary Phagan, and who was her boy sweetheart, testified before the Coroner's Jury this afternoon that Mary Phagan had asked him to come down by the factory and go home with her a few days ago. She told him, he said, that Mr. Frank had been in the habit of going down to the front door and waiting there until she came out and looked suspicious at her and winked. He was asked:

Q. When did you see Mary Phagan last?—A. Saturday morning. We came to town on the car together. We got to town at 12 o'clock. When we got off the car she told me that she was going to the pencil factory to get her pay and would meet me at the Elkin Drug Store at Five Points to see the parade at 2 o'clock. I looked for her all around at that time but did not find her. I stayed there until about 4 o'clock selling papers. She never appeared. There wasn't much of a crowd and I would have seen her if she had come.

Q. Where did you go at 4 o'clock?—A. I went to the ball game.

Q. Where did you go after that?—A. I went home, reaching there at 7 o'clock.

Q. Did you go over to Mary's house?—A. Yes, I went over there immediately.

CHRISTY CHURCHILL, LAST OF KENTUCKY FAMILY, DIES

LEXINGTON, KY., April 30.—Christy Churchill, the last member of the noted Kentucky family from which Churchill Downs received its name, is dead here to-day. He suffered an attack of pneumonia during the private race meet given by Mrs. Clarence Lebas in Lexington last week.

Our Second Anniversary Sale

OF FURNITURE, RUGS and DRAPERIES

Begins To-morrow, May 1st.



Your opportunity to save money on High Grade House Furnishings is **Here** and **Now.** An Arts and Crafts Clock fitted with a Seth Thomas movement absolutely **Free** with each purchase of $10.00 or over.

Goldsmith-Acton-Witherspoon Co.

Life Time Furniture, Rugs and Draperies.

62 Peachtree—61 N. Broad.

GIRL'S DEATH LAID TO FACTORY EVILS

Working Conditions Here Wrong, Proved by Phagan Crime, Says McKelway.

Dr. A. J. McKelway, president pro tem of the Southern Sociological Congress, declared to-day that if factory conditions in Atlanta were what they should be 14-year-old Mary Phagan never would have been slain.

"If social conditions, if factory conditions in Atlanta were what they should be here, if children of tender years were not forced to work in shops this frightful tragedy could not have been enacted," he asserted.

Dr. McKelway's remarks came in the course of a conversation in which he discussed at length the evils of child labor in industrial plants and the absolute necessity of rigid child labor legislation.

A reception at the Piedmont Driving Club yesterday marked the close of the four-day sessions of the sociological congress in Atlanta. Delegates left last night and to-day for their homes.

City Offers $1,000 as Phagan Case Reward

At Special Council Meeting Called by Mayor Only One Man Opposes Action.

At a special session of City Council to-day, called by Mayor Woodward, to give the city's financial aid to the apprehension of the guilty persons in the Mary Phagan strangling case, $1,000 was appropriated as a reward to the person furnishing information leading to the arrest of the man or men who committed the deed.

The appropriation found one opponent in Councilman Thomson, who said the lure of a high award would be likely to result in the arrest and hanging of an innocent person who might be sworn to his death by some one desiring the reward.

The Councilman said he was in favor of using the money in engaging an additional force of expert detectives.

Inspectors Fail to Dodge Nights in Jail

Four Accused New York Police Must Stay in Tombs During Trial.

NEW YORK, April 30.—Before the trial of ex-Police Inspectors Sweeney, Hussey, Murtha and Thompson, charged with obstruction of justice, was resumed to-day, the four men, handcuffed together, were taken to the appellate division of the Supreme Court for arguments on a habeas corpus writ. They were trying to get legal sanction for bail, so that they would not have to spend each night in the Tombs during their trial.

Justice Ingham decided the four must stay in jail when not in court during their trial. The trial then was resumed.

3 DEAD IN KANSAS CITY TRAMPS' REFUGE FIRE

KANSAS CITY, MO., April 30.—Three men are known to be dead in a fire which started in the Hurry-Up Transfer Company's office at Fourth and Wyandotte Streets this afternoon and rapidly spread to nearby houses and buildings.

Three men hanging to window ledges in the Helping Hand Hotel were lost when the walls of that building collapsed and seven others believed to have been in the hotel are unaccounted for.

Big Kite Target for New Aeroplane Gun

United States Will Remount All Field Artillery for Use Against Airships.

WASHINGTON, April 30.—A huge kite, flown at a height of 700 feet, will be the target of the new army aeroplane gun which is soon to be given a final test at the Sandy Hook proving grounds. Army officials believe that a gun which will strike a swiftly moving aeroplane at a height of several hundred feet is not impossible.

Secretary of War Garrison has given orders that all field guns be remounted on carriages so that they may be used for aeroplane defense.

U. S. Asked to Certify Receipts for Cotton

Memphis Bankers Seek Protection After Losses Following Failure of Martin's Firm.

MEMPHIS, TENN., April 30.—A petition to-day was being circulated among business men and bankers of Memphis requesting Congress to pass a law giving Government officials power to take charge of any cotton warehouse and issue receipts on stored cotton. This, the backers of the petition declare, would make it impossible for a cotton dealer to borrow money on cotton receipts when there was no cotton in the warehouses.

The petition is the result of the disappearance of Joseph W. Martin, wealthy cotton dealer; the bankruptcy of the Martin-Phillips Company, of which he was president, and the disappearance of Leo Lesser, senior member of the Lesser-Ely cotton firm.

PHILADELPHIA OPERA COMPANY, DIPPEL'S PLAN

PHILADELPHIA, April 30.—It has been learned that Andreas Dippel, the resigned executive of the Philadelphia-Chicago Grand Opera Company, plans to organize an individual company that will sing only in this city.

It has been announced at E. P. Stotesbury's office that he will confer with Dippel next Friday.

STORM-BATTERED STEAMER ARRIVES AT NEW ORLEANS

NEW ORLEANS, April 30.—Badly battered, with two of its crew lost, the Holland liner Sommelsdyk arrived here to-day under low steam. On its way to this point the boat struck a violent storm on March 18. For several days the crew expected the ship to sink.

Hooray! Baby to Rule the House

No Longer Do Women Fear the Greatest of All Human Blessings.

It is a joy and comfort to know that those much-talked-of pains and other distress that are said to precede child-bearing may easily be avoided. No woman need fear the slightest discomfort if she will fortify herself with the well-known and time-honored remedy, "Mother's Friend."

This is a most grateful, penetrating, external application that at once softens and makes pliant the abdominal muscles and ligaments. They naturally expand without the slightest strain, and thus not only banish all tendency to nervous, twitching spells, but there is an entire freedom from nausea, discomfort, sleeplessness and dread that so often leave their impress upon the babe.

The occasion is therefore one of unbounded, joyful anticipation, and too much stress can not be laid upon the remarkable influence which a mother's happy, pre-natal disposition has upon the health and fortunes of the generation to come.

Mother's Friend is recommended only for the relief and comfort of expectant mothers, thousands of whom have used and recommend it. You will find it on sale at all drug stores at $1.00 a bottle. Write to-day to the Bradfield Regulator Co., 130 Lamar Bldg., Atlanta, Ga., for a most instructive book on this greatest of all subjects—motherhood.

ACCUMULATE A SURPLUS

Little debts accumulate rapidly, small savings do the same.

Though your income be limited, you can save a part of it despite the high cost of living.

"The Bridge of Endeavor spans the Sea of Impossibility."

This bank offers you many inducements; accumulate your surplus, remembering that on the dial of Time there is only one word---NOW

4% on Savings

Central Bank & Trust Corporation

Capital $1,000,000 Resources $5,000,000

Candler Bldg.

Branch Corner Mitchell and Forsyth

COUNCILMANIC GRAFT INQUIRY NEARLY ENDED

Aldermen Accused by McClelland Tell Own Stories — None Acts as Prosecutor.

Council's probe of the McClelland graft charges probably will be concluded this afternoon. Alderman John E. McClelland has completed his case, but declines to act as prosecutor; Assistant City Attorney W. D. Ellis, Jr., the city's legal representative in the matter, has made it clear that he does not intend to appear in such a role, and the investigating committee has been content to allow the witnesses to tell their own stories.

The defendants, however, are represented by able lawyers, Aldine Chambers acting for James W. Maddox, and Luther Z. Rosser for Aldermen I. N. Ragsdale and F. J. Spratling.

When Attorney Rosser demanded more definite proof from Alderman McClelland, Attorney Charles T. Hopkins, representing Alderman McClelland, made it clear that the committee had the power to obtain all the books and records bearing on the alleged transactions.

Furnishes New Sensation.

While on the stand yesterday afternoon Alderman John E. McClelland gave a new twist to his sensational accusations. He was telling the committee that Alderman F. J. Spratling himself had confessed to borrowing money from near-beer dealers.

"Didn't Alderman Spratling tell you that as a friend and in confidence?" asked Attorney Rosser.

"Yes," answered Alderman McClelland, "but his conduct since absolved me from any obligation."

"Didn't you and Alderman Spratling always vote the same on these near-beer matters?"

"Aldine Chambers always told him how to vote," answered Alderman McClelland. "My information is that Aldine Chambers is attorney for the crematory company."

Attorney Rosser demanded specific details. Alderman McClelland finally declined to give them. Later Aldine Chambers gave out this written statement:

"Alderman McClelland is both mentally and physically so diseased and deranged as to be totally irresponsible. If any able-bodied man will make such a statement I will call him a liar so quick it will make his head swim."

Winn Tells of Discoveries.

Former Mayor Winn took the stand and told how he had found Alderman Maddox at work on a city sewage disposal plant. He said he dismissed the matter when City Attorney James L. Mayson ruled that the Alderman was within his legal rights.

He next told how he had discovered that Alderman Spratling had borrowed money from near-beer dealers. He said that Alderman Spratling had asked to be appointed chairman of the police committee, and that he had decided to appoint him, although he had never told Alderman Spratling so.

"When I discovered these debts I called Alderman Spratling to my office and told him I could not appoint him."

Chester A. Dady, city sewer contractor, said that he had a written contract with Alderman J. W. Maddox for excavation work. He promised to produce it.

The case of Alderman I. N. Ragsdale, charged with buying horses and mules for the city, will be taken up this afternoon.

New Jersey Bishop Selects Own Grave

Then, Although in the Best of Health, He Places Order for His Tombstone.

TRENTON, N. J., April 30.—Although the Rt. Rev. James A. McFaul, Roman Catholic Bishop of the Diocese of Trenton, is enjoying good health, he has selected his grave and given a stonecutter an order for a tombstone.

The Bishop went to Lawrenceville and visited the Home for Aged Women. He suddenly stopped in front of Morris Hall, and said, "Here is where I want to be buried." Several priests and laymen laughed, but the Bishop said he was not jesting, that his regard for the home was such that he wanted to be buried in front of it when he died.

Four Big Topics for Peace Delegates

Americans in Congress in St. Louis To-morrow Hope to Shape The Hague Program.

ST. LOUIS, April 30.—Four matters of worldwide importance will be considered at the fourth American Peace Conference, which will begin here to-morrow. They are:

A world court of arbitration; limitation of armament; Anglo-American peace centenary; Panama Canal treaty dispute.

"We are trying to have the congress influence the program of the next Hague Conference in 1915," Professor Manley O. Hudson, chairman of the Program Committee, has announced.

Pair Held in $16,500 Life Insurance Fraud

J. C. La France and Wife, of Marshfield, Ore., Charged With Substituting Body.

MARSHFIELD, ORE., April 30.—J. C. La France and wife are under arrest at Coquille, charged with insurance fraud.

La France is alleged to have insured his life for $10,000 in the Postal Life Company, of New York, and $6,500 in other companies, and to have gone on a hunting trip on the Clackamas River. A few months later a decomposed body was identified as that of La France.

After the insurance had been paid to the wife it was discovered, it is charged, that La France had passed off another's body as his own.

Wins Widow He Told of Husband's Death

Commander H. G. McFarland Marries Former Wife of Hero of Kearsarge Disaster.

WASHINGTON, April 30.—Commander H. G. MacFarland who bore the news of the death of Lieut. John Melton Hudgins to his widow, won the hand of Mrs. Hudgins and they were married in St. Thomas's Church, New York City to-day.

Lieutenant Hudgins was the hero of the Kearsarge disaster and died while trying to save the men under his command. His widow is the daughter of Mrs. Francis Bergerman, a social leader of Washington, and heiress to a large fortune. Lieutenant and Mrs. Hudgins had one son, Jack, who will be a page at his mother's second wedding next week.

ODDITIES —in the— DAY'S NEWS

TRAVELED FAR TO END HIS LIFE.—When Max Beaver, of Davenport, Iowa, umbrella mender, was fished out of the water he told Chicago policemen that he came all he way from his Iowa home to commit suicide in Lake Michigan.

PREFERRED WIFE TO JAIL.—Unable to pay $50 which Mrs. Rachael Sparks, 50, charged he had stolen from her, Frank G. Girard, 56, Lexington, Ky., offered himself to her instead. She accepted and the two were married.

FATALLY HURT AVOIDING KILLING CAT.—Turning out to avoid running down a cat, George Junkel, of Chicago, wrecked his motorcycle. Mary Shannon, aged 19, telephone operator, who was riding on the back seat of the machine, was fatally hurt. The cat was uninjured.

EIGHTEEN WORDS IN HIS WILL. Roland Jacobs, of Chicago, who died just before his college career began, disposed of $1,200, which he had saved, in an eighteen-word will, leaving the money to his father, brother and sister.

"LOVE'S LABOR LOST."—"Neither of us wanted to get married anyhow. If the dollar is returnable, send it to her." This request was attached to a marriage license which was returned to the county clerk's office in New York City by the near bridegroom. The fee wasn't returnable.

PRIZE BULL BRINGS $3,000.—John Arfman, of Middletown, N. Y., sold a 6-week-old Holstein bull calf to Dr. B. B. Cann, of Scranton, Pa., for the record price of $3,000. The sire of the calf is the $10,000 bull "King Alcartra," whose dam, "E. K. Alcartra," has a record of over 20 pounds of butter in seven days and producing over 15,000 pounds of milk in a year.

CAN'T MAKE FEET BEHAVE.—"Every time I hear ragtime music I have to take an extra grip on myself to keep my feet still," said the Rev. Arthur Popleman, of Philadelphia, at the County Christian Endeavor Convention at Atlantic City, N. J. "If writers of ragtime music would stop putting questionable words to their lyrics their scores would live forever."

HYOMEI RELIEVES IN FIVE MINUTES

Help Comes Quickly When Hyomei Is Used for Catarrh.

Quick relief comes from the Hyomei treatment for catarrh and all troubles of the breathing organs, such as stopped-up head, sniffles or morning choking. Put a few drops of liquid Hyomei in the pocket inhaler that comes with every outfit, and before you have used the treatment five minutes you will notice relief from your catarrhal troubles.

It gives a tonic healing effect to the air you breathe, kills the catarrhal germs, stops the poisonous secretions, soothes the irritated mucous membrane and makes a marked improvement in the general health.

Hyomei is not a cure-all; it has but one aim, the relief of catarrh and diseases of the breathing organs. When there is no catarrh, the general health is improved, for then nature has a chance to build up the entire system.

If you suffer from offensive breath, raising of mucus, frequent sneezing, husky voice, discharge from the nose, droppings in the throat, loss of strength, spasmodic coughing and feeling of tightness across the upper part of the chest, or any other symptoms of catarrh, use Hyomei at once. It will destroy the disease germs in the nose, throat and lungs, and give a quick and permanent relief.

Hyomei does not contain cocaine or any habit-forming drug. The complete Outfit costs $1.00, extra bottles if later needed, 50 cents. Druggists everywhere.

BOARD NAMED TO FIX VALUES OF RAILROADS

Howard M. Jones, of Nashville, Only Southerner on Commission Appointed by U. S.

WASHINGTON, April 30.—The personnel of the board of engineers appointed by the Interstate Commerce Commission to assist in formulating plans for the physical valuation of railroads was announced to-day.

It is composed of R. A. Thompson, now with the California Railroad Commission; Professor W. D. Pence, State Engineer of the Wisconsin Railroad and Tax Commission; J. S. Worley, of Kansas City, Mo., a consulting engineer in private practice; Howard M. Jones, of Nashville, Tenn., consulting engineer in private practice, and E. F. Wendt, of Pittsburg, Pa., president of the American Society of Civil Engineers and now in charge of the engineering work of the Pittsburg and Lake Erie Railroad.

Efforts are being made through the War Department to have an army engineer designated for service with the board.

The board will have charge of carrying out the actual work of valuing railroad properties and at the same time make such recommendations to the commission as it deems necessary in expediting the work.

3 U. S. SAILORS DROWNED.

LOS ANGELES, April 30.—Three sailors were drowned when a launch from the U. S. Maryland capsized near the beach at Venice, a resort near here.

Brain Food Ordered for Harvard Students

Oatmeal and Rice Replace Pies, Charlotte Russe and Cake on Memorial Hall Menu.

BOSTON, April 30.—Remarkable to say, it is deemed necessary for Harvard students to build up their brains. To this end the Harvard Dining Association, which caters for 1,200 students in Memorial Hall, has tabooed pies, cake, pudding, charlotte russe and all such enervating and brain-weakening delicacies.

In their place the menu offers for dessert at the noonday and twilight meals preparations of thought-stimulating oatmeal and ice. It is very noticeable that the men who stand lowest in their classes pass their plates for a second helping.

Lawyers Undecided On Darden Appeal

Convicted Slayer of Goddard Awaits Transfer to State Farm or the Penitentiary.

Elmer T. Darden, sentenced to three years' imprisonment for slaying C. M. Goddard, to-day is awaiting an order from the Prison Commission which will send him to one of the State farms, or the State penitentiary.

His attorneys, who had said they would appeal the case if Darden was found guilty of murder, or sentenced to ten years or more, had not decided to-day whether they would take an appeal to a higher court.

KODAKS

"The Best Finishing and Enlarging That Can Be Produced." Eastman Films and complete stock amateur supplies. Quick mail service for out-of-town customers. Send for Catalog and Price List.

A. K. HAWKES CO. KODAK DEPT. 14 Whitehall St., Atlanta, Ga.

KEELY'S | KEELY'S | KEELY'S

It won't take long for you to discover the reason for our immense shoe business. Just one visit to our Shoe Department, and you'll know. All the prefered styles, with a complete range of sizes and widths, and salesmen who know how to fit make it easy and pleasant to buy your shoes here.



ZIEGLER BROS.

The pictures show three of the pretty styles that women favor this season.

The new Colonial Pump in Dull or Patent Kid with light turn or medium welted sole with small tongue and covered buckle, Louis or Cuban Heel---nothing prettier has been developed among new styles . $5 pr.

The new this season's models in pumps now so much sought for may be had here in all the popular leathers and fabrics, with light or medium soles, high, narrow or low broad heels . . . . . $4 pr.

Smart button Oxfords, another favored style this season that makes an attractive street or semi-dress shoe for afternoon wear, are here in all leathers---Kids, Gun Metal, Tans and Patents, with high or low heels . . . . . $3.50 pr.

This but a few of many new styles. All worth seeing.

Keely's

Mail Orders Invited. Out-of-town customers can share in this sale

M. RICH & BROS. CO.

Annual May Silk Clearance

Wherein We Distribute New and Fashionable Silks

at Saving of an Average Half

Rich's Annual May Silk Clearance starts to-morrow at 8:30 sharp.

This is not a sale of shelf-weary tag ends, "buyer's mistakes," tender silks nor off shades. It is just the *reverse*---a sale of all the year round *staple* grades and silks highest in *Fashion's* favor.

Planned originally to profit by trade conditions---to help manufacturers and jobbers dispose of their surplus stocks, this May Sale has grown to be the *largest* trade movement of its kind in the South.

Manufacturers and jobbers recognize it---they know that no lot of silks is too large for us to handle if style, quality and prices are right. So we get first *choice* of their surplus stocks---it saves them time and "peddling around."

Fully three-fourths of the silks in this sale are such surplus stocks---secured by our buyer on his special New York trip---and offered to-morrow for the very first time.

The other silks come from our own select stock---silks which have been selling freely at their full price of a third to a half more than to-morrow's figure. (Left Annex, Main Floor, at 8:30)

$3.50 Chiffon Cloths $1.39

Imported chiffon cloths, the choicest product of the French looms. Soft and sheer with deep borders of Bulgarian, floral, martine and futurist patterns. Impressionistic designs now the rage in New York, deep satin borders, the color combinations leave description dumb. Colors run the gamut of the color card. 44-inch.

$3.50 French Silk Voile $1.29

A dream of loveliness. One-half will be as sheer as gossamer, the other of crepe meteor or the beautiful Calot satin. Some have peacock stripes, others are in allover Persian patterns, still others are Dolly Madison or floral designs. Wonderful possibilities for stunning gowns.

$1 & $1.25 Fancy Taffetas

Soft fashionable taffetas in the pretty Dolly Madison and spaced floral designs, stripes, warp prints, jacquards and changeable styles, 24 and 27 inches wide. **66c**

New $1 Messalines at

The ever-favored all silk messalines in a wonderfully soft, supple quality, 20 full pieces, including the leading street and evening shades: 22, 24 and 27 inches wide. **59c**

85c Silk Foulards at

40 pieces from the most famous manufacturer in America. Spot proof from rain or water. The 40 pieces include the fashionable space designs, dots, conventional patterns, etc. About every conceivable color, including black and white. **59c**

Trimmings: Half Price

Three big lots of bands and fringes, gold, silver, embroidered crystal, chenille, etc. All just half.

$1 Chiffon Taffetas at

A beautiful quality of pliant chiffon taffeta for all dress purposes. Retails everywhere at $1 a yard. Solid colors or changeables, 26 inches. **59c**

$1 Yard-wide Black Taffeta

This is our famous "Yellow Edge" which we always sell at $1. As long as 10 pieces last the price is 77c. 69c for our famous 89c "Purple Edge" yard-wide black taffeta. Just 10 pieces. **77c**

$2.50 and $3.00 Bordered Chiffon 98c

Solid color chiffons with single or double satin stripe borders, navy, brown, Copenhagen, light blue, pink, grey, tan, violet, wistaria, amethyst, taupe, navy, black and white.

$1.50 to $2.25 Chiffon Taffetas 88c

A tremendous assortment of fine chiffon taffetas in about every conceivable street and evening shade. (No black or white.) All a full yard wide. Not a piece in the lot that formerly sold for less than $1.50; many worth $1.75 to $2.25. Choice 89c.

$1.50 Imp. Black Foulard

A beautiful quality of imported French foulard, wonderfully soft and pliable, will drape delightfully, 42 inches wide. Black only. **98c**

75c to $1.50 Chiffons, Etc.

One big lot of chiffons, chiffon cloths and nets, light and dark colors, some slightly soiled, others in odd shades, white nets included, 44 inches wide, formerly 75c, $1, $1.25 and $1.50; now 59c. **59c**

$1.50 White Pongee at

All silk white Arab pongee for coats and smart suits. 27 inches wide. **95c**

$1.49 for $2.25 Auto Cloth, of the pongee family, for coats, etc., yard wide.

$1.50 Lining Satin at

Splendid grade of white lining satin, yard wide, firm, and closely woven, but pliant and supple. **98c**

$1.50 Silk and Wool Crepe

Imported soft, crinkly crepe that drapes with classic grace. Warp of pure thread silk, filling of finest Australian wool. A lovely fabric that combines beauty and service. Navy, tan, amethyst, turquoise, grey. 44 inches. **79c**

$1 Black Messaline at

Customers will recognize this instantly as our "Yellow Edge," the best yard wide black messaline in the city for $1. 10 full pieces of it go in the May Clearance at 79c. **79c**

$1.50 Silk Suiting at 89c

A feature of the sale. These silks come from the most prominent silk specialist in America—a man who brings out more than half of the season's best sellers. Here are fine silk serges, wide diagonals, beautiful broches, very fine needle twills—all the silks that are in high favor for fine suitings and street dresses. In solid colors and neat designs. Wide color assortment of 22 pieces, 24 inches wide.

$1.25 Silk Crepe Taffeta 69c

Something new—shown for the first time this season. Soft crinkly crepe with the sturdy wearing qualities of a taffeta, all the leading street and evening shades, 27 inches.

$1.50 Tussah Crepe de Chine $1.19

The season's novelty. Combines the soft delightful qualities of a clingy crepe de chine with the striking rough appearance of the Tussah silks. Very smart. Navy, black, Copenhagen, Alice, cafe au lait, tan, brown, reseda. Note the width, 36 inches.

$1 and $1.25 Fancy Messalines 69c

Soft free flowing messalines in warp prints, neat floral patterns, Jacquard designs, hair line and Pekin stripes, changeable effects, etc. Wide color range. 24 and 27 inches.

85c & $1 Spotproof Foulards 69c

The same standard qualities that retail everywhere at 85c and $1. More than 75 pieces in every desirable color. Some with two tone dots or floral designs, geometrical figures, etc., 24 inches. Don't miss this.

59c Colored Messalines at

About 10 pieces of 19-inch messalines, chiefly in the light colors. **39c**

$1 Colored Messalines at

24 and 27-inch colored and changeable messalines in light and dark colors. Fine soft, free flowing quality. **59c**

$1 Kimono Silks at

Fine quality kimono silks in floral, Dolly Varden and characteristic kimono patterns. Has a rich satin finish. Blue, rose, violet, purple, tan and black grounds with contrasting colors. **69c**

Silk Ratines Reduced

Just five pieces, plain weaves and matelasse.

Clearing $2 Woolens at 69c

One big table of fine woolens in serges, tweeds, novelties, vigereaux, English suitings, crashes, etc., all short length of 2 to 10 yards. Many are the best of this season's styles—for best pieces sell first—in light and dark colors. 44 to 56 inches wide. Former prices $1.50, $2 and $2.50. Choice, the yard, 69c. **69c**

Good-bye to Dress Patterns

With a very few exceptions every silk dress pattern in stock has had its price lowered a half or more.

Many of these are the exclusive patterns we import direct, others are silks too expensive to meet the popular taste and purse. There are jacquard crepe de chines, Calot satins in Cubist and Bakan patterns, embroidered chiffons, matelasse, gold and silver fabrics embroidered in black satin, crepe chiffons, brocaded crepe de chines, etc.

Chiefly in one of a kind, some better sellers than others, which accounts for a $25 pattern selling in one instance for $6.95 and in another at $9.95. All the patterns grouped variously under these three prices:

$25 to $45 silk patterns $13.95
$20 to $35 silk patterns $9.95
$15 to $25 silk patterns $6.95

$1 Firm Dress Taffetas 59c

A soft lively silk, firm but supple with wonderful draping qualities. One of the finest dress taffetas in the market to-day; retails at all the better stores for $1. Solid colors in white, light blue, Alice, navy, gendarme, Copenhagen, violet, lilac, tan, red, garnet, reseda, maze, pink, grey, etc., and the same combinations and colors in changeables. 27 inches.

59c All Silk Foulards 33c

This is great. These are the all silk foulards which many stores feature as great values at 59c. We have 65 full pieces in spaced floral designs, stripes, dots and conventional patterns. Chiefly white designs on navy, Copenhagen, brown, tan, grey, and black grounds.

New $1.50 Wash Silks at 89c

Check these silks when they go to the laundry. Note that they wash and wear as well as linens of the same texture, for they are pure silk, sans zinc, sans tin, sans gum or loading of any kind, just beautiful silks in beautiful patterns for shirt waists, shirts and dresses. Black and colored stripes on white grounds and some all colored. 32 inches wide.

$2 All Wool Crashes at 89c

Beautiful qualities, soft, medium weight woolens for suits and skirts, 56 inches wide. Grey, tan, fawn, blue.

M. RICH & BROS. CO. 52-56 Whitehall Street

SEATTLE HOLDS HEALTH RECORD MEMPHIS LAST

Mortality Statistics for Year 1912 Show Improvement in Death Rate Throughout Country.

WASHINGTON, April 30.—Mortality statistics for 1911, made public today by Census Director Durand, show a decided improvement in the death rate throughout the country. Seattle, Wash., has the lowest death rate for 1911, 8.8 per 1,000, as against 10.0 per 1,000 for 1910. Memphis, Tenn., has the highest rate, or 21.3 per 1,000, compared to 21.4 in 1910.

The registration area includes 20-odd States, with a population of 59,275,977 persons. Of these 839,284 died in 1911. The death rate for the total area for that year is 14.2 per 1,000, the lowest ever recorded. The highest ever recorded for the same area was 19.8 in 1880.

Atlanta's death rate in 1911 was 19.4. Los Angeles has a rate of 14.5. San Francisco is apparently tolerably healthy, for it has a death rate of only 15.2, while New Orleans, below the level of the Mississippi River, has a death rate of 20.4.

The death rate in Denver was 15.5; Chicago, 14.5; St. Louis, 15.4; Albany, 20.4; New York City, 15.2; Rochester, N. Y., 14.4; Columbus, Ohio, 14.3; Philadelphia, 16.6; Boston, 17.1; Milwaukee, 11.9, and Spokane, 11.6.

Rich Baron Accused Of Slaying a Prince

Russian Nobleman Was Shot to Death in Park Near His Home in Warsaw.

WARSAW, RUSSIAN-POLAND, April 30.—Baron John Bisping, one of the wealthiest landlords of Lithuania, was arrested to-day on the charge of murdering Prince Ladislas Drucki Lubecki, a relative by marriage, whose body was found pierced with two bullet wounds, on April 22, in the park adjoining his residence at Teresin, near Warsaw.

Prince Ladislas was a well known Polish nobleman and president of the Automobile Club of Warsaw. He left his house on April 22 with Baron Bisping for the railway station. When the prince did not return a search was made and his body was found in the park with his carriage and horses standing nearby.

35 Graduated by School of Medicine

Closing Exercises at Atlanta College Will Be Held To-night in the Atlanta Theater.

Thirty-five young men will receive diplomas from the Atlanta School of Medicine at graduating exercises to-night at the Atlanta Theater. Features of the program will be the valedictory by Guy W. Williams, class history by Samuel M. Howell, class poem by Gilbert M. Roberts, and the class prophecy by Napoleon R. Thomas.

The graduates are Claud Douglas Barkley, George W. Belk, Robert Howell Bradley, Zannie Brantley, Grady Lumsden Carter, Malcolm Dexter Clayton, Ernest Ira Colvin, Vergil C. Daves, Idus Carl Deariso, Grover Cleveland Edwards, Kimsey Elam Foster, George Willis Hammond, William Scott Hancock, Harry Walter Harpster, Samuel Monroe Howell, Stanley Milton Johns, Leo Lake Jameson, Osee Fulton Keen, Ralph Harley McDonald, Hugh Forrest McManus, Dan McLeod, George Tracy Olmstead, Paul Jean Peniston, Mark Pearson Pentecost, William Harry Powell, Boyce Tucker Rainey, R. D. Rawlins, Julius Milton Reynolds, William Roy Richards, Gilbert Madison Roberts, Arturo R. Ros Rangel, Napoleon Roscoe Thomas, J. Washington Thomason, Alva W. White, and Guy Watkins Williams.

Pardoned Convicts Will Be Married

South Carolina Slayer Freed by Governor Blease Returns to Woman in Case.

COLUMBIA, S. C., April 30.—Governor Blease has added to his long list of pardons by freeing Ed Green and John L. Paige, who, eighteen years ago, killed Ben Carson, a Spartanburg farmer with whose wife Green was in love.

Green and Paige were sent to prison for life. Mrs. Carson knew of the plot to kill her husband. She was pardoned by Governor Ansel.

Green and Paige have gone back to the Carson farm. It is said that Green and Mrs. Carson will marry soon and that Paige will live with them.

$2,000,000 ENDOWMENT GIVEN TO NORTHWESTERN

CHICAGO, April 30.—The Northwestern University endowment fund will be enriched by a $2,000,000 fund of anonymous gifts. James A. Patten, wealthy grain operator, was one of the heaviest donors.

BOY DYING FROM BEE STING.

SHARON, PA., April 30.—Stung by a bumble bee a week ago, Clarence, four-year-old son of Thomas Montgomery, of Fairview township, is in a critical condition to-day and will probably die.

RECORD CLAIMED BY BAPTIST CLASS

Attendance by Young Men Increases From Thirty to Four Hundred in Two Months.

The young men's class of the Second Baptist Sunday school is claiming the Atlanta record. In two months the membership has increased from 30 to 400 and next Sunday it is confidently expected the class will number nearly 600.

As a matter of fact the "class" is a Sunday school in itself. It has grown so large and so rapidly the teacher, Thomas J. Day, found it necessary to hold meetings before the hour for the regular Sunday school meetings. It is divided into smaller classes, has several teachers, special orchestra, glee club and soloists from among the members.

If one of the young men wants a new position he can usually secure it by going to the employment bureau established recently. On week days the young men can go to the two athletic fields for baseball or tennis, and every Thursday night there is a "social" smoker where the young men get acquainted.

The class started on its boom when the membership campaign was inaugurated between the Christian and Baptist churches, Sunday before last the attendance was 310. The last Sunday it jumped to 400, and to-day every member of the class is working to swell it to 600 by next Sunday. It won't stop there, however, say those who are at the head of the class.

The new members are being recruited from those who are not members of any Sunday school or church, and have been somewhat lax in their devotionals—and there are so many of these, said Mr. Day, the instructor, that it was doubtful whether any member had been taken from other denominations.

Cable Halts Wife's Race Against Death

Woman Rushing to America From London Learns Husband Already Has Succumbed.

ATLANTIC CITY, April 30.—As his wife was hurrying from London to Liverpool to catch a steamer and start a race across the Atlantic against death, Charles C. Murphy, wealthy retired New York advertising man, succumbed to a nervous ailment at the Seaside House, this city.

Word of his death reached Mrs. Murphy when she arrived at Liverpool. She cabled that she was leaving for New York and asked that the burial be delayed until her arrival.

School Officials in Second Day's Session

Several Addresses Will Be Made by Delegates to Annual Convention Here.

County school officials of Georgia crowded Taft Hall at the Auditorium-Armory this morning for the second day's session of an annual convention. Several addresses will be made.

The convention was opened yesterday with welcoming addresses by Governor-elect John M. Slaton, Mayor James G. Woodward and Superintendent E. C. Merry, of the Fulton County schools.

Speeches were made by M. L. Brittain, State Superintendent of Schools, and Professor R. H. J. DeLoach, of the State College of Agriculture.

Littleton Opposes Universal Suffrage

Every One Must Learn to Use Ballot, Not All Can, Says New York Congressman.

BOSTON, April 30.—Congressman Martin W. Littleton, of New York, in an address here after eulogizing the Constitution of the United States, said the people are intelligent enough to choose their representatives to make good laws for them, but not intelligent enough to make good laws for themselves.

"Universal suffrage," said he, "is bound to fail unless every man and woman is educated to the use of suffrage with intelligence. This, he added, could not be imparted to all.

MAY CALL LEGISLATURE TO SETTLE FREIGHT ROW

RALEIGH, N. C., April 30.—That Governor Craig will call the Legislature in extra session at once unless the railroads make satisfactory concessions in freight rate from Virginia cities was the belief of business men before to-day's rate conference began.

The Governor told representatives of the roads that he would urge the State to use all its power and resources unless the conference resulted in definite assurances of relief.

CASTORIA
For Infants and Children.
The Kind You Have Always Bought
Bears the Signature of Chas. H. Fletcher.

Are You Anaemic?

PALLOR of the skin, palpitation and debility, are the prominent symptoms of anæmia. Perhaps this is your trouble, and you haven't fully realized it.

There is only one thing for you to do, and that's to take a good reliable medicine that will attack and expel the poisons in your system and increase the red corpuscles now so deficient in your blood.

Dr. Pierce's Golden Medical Discovery

has demonstrated during the past forty years that it is composed of the most successful ingredients known to the medical world that can aid the stomach in manufacturing rich, red, life-giving blood. Science has placed its seal of approval on every-one of these ingredients.

Take this medicine. Begin today and you will find that the time will not be long before you will feel the full enjoyment of living.

Your druggist can supply you in liquid or tablet form or you can send 50 one-cent stamps for a trial box.

Address Dr. Pierce's Invalids Hotel and Surgical Institute, Buffalo, N. Y.

ATLANTA TRUST CO.

Conducts a General Banking Business

Capital and Surplus $600,000.00

Resources $1,600,000.00

INTEREST PAID ON SAVINGS DEPOSITS

Acts under authority of the law as Executor, Administrator, Guardian, Trustee, Registrar, Transfer Agent, Receiver and in all Trust capacities.

Operates modern fireproof and burglarproof vaults, containing safety boxes for rent to individuals and corporations, and compartments for filing wills and deeds, also storage department for valuable packages in which space may be rented for three, six, nine or twelve months.

The Officers and Trustees solicit your banking and trust business, and cordially invite you to call at our banking house.

OFFICERS:

W. J. Morrison, President, Geo. S. Lowndes, Vice President,
J. Scott Todd, Jr., Secretary Evins, Spence & Moore, Counsel,
T. C. Trippe, Treasurer.

Henry Hillyer, Chairman of Board.

TRUSTEES:

Jack J. Spalding	W. J. Morrison	Wm. Hurd Hillyer
Dr. F. Phinizy Calhoun	Mitchell C. King	Dr. J. S. Todd
Jas. S. Floyd	Henry Hillyer	S. N. Evins
George S. Lowndes	R. L. Foreman	F. S. Ethridge
W. L. Peel	John Morris	Herbert L. Wiggs

J.M.HIGH COMPANY. J.M.HIGH COMPANY. J.M.HIGH COMPANY. J.M.HIGH COMPANY.

GREAT MAY SALE

Table Linens, Bed Linens, White Goods, Embroideries and Laces

To Our Mail Order Customers

We strongly urge you to order at once if you need Linens or White Goods; for while we have bought a tremendous quantity of goods for this sale and include also our regular stock we expect a prodigious business and quantities may not hold out.

Begins To-morrow, Thursday, May First, Involving the Entire Stock at Extraordinary Reductions

SOME SPECIALS FOR TO-MORROW

To Hotels and Boarding Houses

We invite ocomparison upon goods and prices in our May sale of Linens, and White Goods, believing that we are offering you the best staple merchandise at lower prices than ever before quoted in Atlanta. Samples for comparison cheerfully submitted.

Table Linens, by the Yard

The most popular and most durable Table Linens manufactured in the world to-day are listed here at extreme reductions for the May Sale. No matter how many linens are offered you under "fancy names," you'll find nothing to compare with these in value at the prices.

Silver Bleach Damask

64-inch German Sliver Bleach Damask, extra heavy quality, regular price 60c, May Sale, yard, **52c.**

72-inch German Silver Bleach Damask, all pure linen, 10 designs, regular price 65c, May Sale, yard, **57c.**

70-inch German Silver Bleach Damask, all pure linen, regular price 85c, May Sale, yard, **76c.**

72-inch German Silver Bleach Damask, extra heavy pure linen, regular price $1, May Sale, yard, **89c.**

72-inch German Silver Bleach Damask, choice of 10 handsome designs, regular price $1.25, May Sale, yard, **$1.**

72-inch German Silver Bleach double Damask, the very finest made, regular price $1.50, May Sale, yard, **$1.25.**

Full Grass Bleach Damask

70-inch Grass Bleach Irish Damask, regular 75c quality, May Sale, yard, **69c.**

72-inch full grass bleached Irish Damask, genuine Irish goods, $1 quality, May Sale, yard, **84c.**

72-inch full grass Bleach Irish Damask, extra heavy double damask, $1.25 quality, May Sale, yard, **$1.**

72-inch full grass Bleach Irish Double Damask, $1.50 quality, May Sale, yard, **$1.25.**

72-inch full grass Bleach Irish Double Damask, choice of many designs, $2 quality, May Sale, yard, **$1.69.**

Napkin Specials

A special purchase of extraordinary bargains in Napkins; also all the odd dozens from fine Table Sets; reduced especially for the May Sale. Order at once by numbers.

No. 314—17-inch all linen, fast selvedge, full Bleach Napkins, regular price $1 dozen; May Sale, dozen, **88c.**

No. 120—18-inch heavy all linen, full bleach Napkins, our best $1.50 value, May Sale, dozen, **$1.29.**

No. 120H—18-inch Silver Bleach, all linen hemmed Napkins, ready for use, $1.50 quality, May Sale, dozen, **$1.29.**

No. 388—20-inch all linen, full grass bleach Napkins, regular price $2 dozen, May Sale, dozen, **$1.69.**

No. 133—22-inch all pure heavy damask Napkins, most reliable article, $2.50 quality, May Sale, dozen, **$2.19.**

No. 47—22-inch full grass bleached Irish double damask Napkins, $3.50 regular; May Sale, dozen, **$2.89.**

No. 47—24-inch full grass bleached Irish double damask Napkins, a grand value at $4.50; May Sale, dozen, **$3.59.**

No. 623—25-inch extra heavy double satin damask Napkins, our regular $6 quality; May Sale, dozen, **$4.89.**

Towel Sale

We list below just a few of the wonderful values we shall give in this May Sale. Order at once by mail or telephone, so you may be sure of getting all you need.

18x36 inch Huck Towels, hemmed, extra grade huck with red borders, towels sold everywhere at 10c each, May Sale price, dozen, **90c.**

21x40 inch, all linen Huck Towels, hemstitched or scalloped, regular price 35c each or $4 dozen, May Sale, each, **25c**; dozen, **$3.00.**

22x44 inch extra heavy all linen Huck Towels, regular $5 and $6 qualities, May Sale, each, **35c**; dozen, **$4.**

Sheets and Cases

We are making substantial reductions for this sale upon the best known brands of Sheets and Cases upon the market, and we also offer specials manufactured exclusively for the J. M. High Co., which are the equal of far higher priced goods.

High's Special Cases, 42x36 inch, a great quality for 15c; May Sale, each, **12½c.**

45x36 Queen Pillow Cases, a good 18c quality, May Sale, each, **15c.**

42x36 Pepperell Cases, regular 20c quality, May Sale, each, **16c.**

45x36 Pepperell Cases, regular 22½c quality, May Sale, each, **18c.**

42x36 Mohawk Cases, regular price 22½c, May Sale, each, **19c.**

45x36 Mohawk Cases, regular 25c quality, May Sale, each, **21c.**

42x36 Utica Cases, regular 25c quality, May Sale, each, **21c.**

45x36 Utica Cases, regular 27 1-2c quality, May Sale, each, **24c.**

High's Special 65c Sheets at 55c

81x90 extra grade Sheets, with deep hems, for full size beds, regular price 65c, May Sale, each, **55c.**

Pepperell Sheets at Special Prices

63x90, regular price 65c, May Sale, each, **59c.**
81x90, regular price 80c, May Sale, each **69c.**
90x90, regular price 90c, May Sale, each, **82c.**

Mohawk Sheets at Special Prices.

63x90, regular price 70c, May Sale, each, **62c.**
81x90, regular price 85c, May Sale, each, **76c.**
90x90, regular price $1, May Sale, each, **87c.**
90x108, regular price $1.15, May Sale, each, **98c.**

Utica Sheets at Special Prices.

81x90, regular price $1, May Sale, each, **88c.**
90x90, regular price $1.15, May Sale, each, **98c.**
90x108, regular price $1.25, May Sale, each, **$1.09.**

All our Bed Spreads, Imported Satin Quilts, also Hemstitched Sheets and Cases included in this sale.

"High's Special" English Longcloths

Three specials for the May Sale manufactured in immense quantity in order to give our customers a money-saving price, 12 yards to the bolt.

High's "Melrose" Longcloth, $1.35 per bolt, May Sale, bolt, **$1.19.**
High's "Thistle" Longcloth, $1.75 per bolt, May Sale, bolt, **$1.48.**
High's "Princess" Longcloth, $2.00 per bolt, May Sale, bolt, **$1.69.**

English Nainsooks

Product of the Celebrated King Philip Mills.

"Lingerie" Nainsook, lovely lingerie finish, $2.25 quality, 36 inches wide, 10 yards in box, May Sale, box, **$1.89.**

"Family" Nainsook, 12 yards to bolt, 36 inches wide, specially constructed for Infants wear and ladies' lingerie, $2.00 quality, May Sale, bolt, **$1.75.**

No. 2611—**English Nainsook,** 12yards to the bolt, 36 inches wide, $2.25 quality, May Sale, bolt, **$1.89.**

No. 2700—**English Nainsook,** 12 yards to the bolt, 36 inches wide, $2.50 quality, May Sale, bolt, **$1.83.**

Comfort Cloth, the well-known specialty for Infants' wear and ladies' lingerie, 12 yards in box, $2.50 quality, May Sale, box, **$2.19.**

Embroidery Sale

25c Embroideries ..... } **19c Yd.**
30c Embroideries ..... }
35c Embroideries ..... }
40c Embroideries ..... }

Including finest swiss, nainsook and cambric Edgings, insertings, bands, in French and eyelet designs; match sets and odd patterns. A special purchase of extra fine sheer goods for trimming commencement dresses is a feature of this sale. Values 25c to 40c yard ..... } **19c Yd.**

J.M.HIGH COMPANY. Write, or Call at the Linen Department for May Sale Catalogue J.M.HIGH COMPANY.

CATTLE LIKELY TO BE PLACED ON FREE LIST

Strong Pressure on Committee Is Reported to Have Caused Change of Opinion.

WASHINGTON, April 30.—The House resumed the tariff grind to-day with the expectation of sitting until 11 o'clock to-night. Majority Leader Underwood is confident the bill can be passed by Thursday week, and he is determined to keep the legislative wheels in motion until the marathon orators capitulate. Democratic members are taking only a perfunctory interest in the proceedings, and most of the debate comes from the Republican side of the House.

It was predicted to-day that when the agricultural schedule is reported the Ways and Means Committee will accept an amendment putting cattle on the free list. Meat already has been made free and there has been a strong agitation for free cattle.

The committee has heretofore favored a duty on cattle by the narrow margin of one vote, and it was reported several of the committeemen had expressed a change of heart.

Wear Gowns of Same Color as Their Gems

Mme Riano and Miss Boardman Set the Exampie for Washington Society.

WASHINGTON, April 30.—Madame Riano, wife of the Spanish Minister, and Miss Mabel Boardman, of Red Cross fame, have united to influence Washington society women to design their evening gowns to be in harmony with their favorite jewels.

Madame Riano's opals and her opal gowns have been admired all winter. Miss Boardman is proud of her handsome pendant of diamonds and rubies which was presented to her by the King of Italy in commemoration of her work at the time of the Messina disaster. She has worn gowns of red and ruby velvet and chiffon all winter.

Miss Katherine Elkins frequently wears yellow and cream lace gowns to set off her magnificent topaz ornaments.

D. A. R. Is Urged to Arouse Patriotism

Members Could Make Themselves Examples of Good Citizenship, Declares Mrs. Story, President.

WASHINGTON, April 30.—Mrs. William Cummings Story, president general of the D. A. R., in an interview published here to-day, declares "practical patriotism" is what this country most needs.

"The members of the D. A. R. should furnish this," she says. "They could make themselves concrete, practical examples of good citizenship and patriotic ideals. The D. A. R. should conduct a clearing house of patriotism in every community."

FLORIDA HEIR AGAIN SUES DICKEY ESTATE

Mrs. Eleanor Howell Gunby, of Pensacola, Fla., is to-day awaiting action on her second suit against heirs of the late James L. Dickey, of Atlanta, to recover valuable South Broad Street real estate, which she alleged had been entailed to her from her mothers' family.

The papers are in the form of a $10,000 damage suit of "John Doe against Richard Roe." Mrs. Gunby's attorneys are Dorsey, Brewster, Howell & Heyman.

NEGRO PUGILIST ON TRIAL AS A SLAVER

CHICAGO, April 30.—A new investigation of Mann white slave act violations charged against Jack Johnson, the negro pugilist, was under way to-day. The Federal Grand Jury, which was believed to have additional evidence against Johnson, heard "Yank" Kenney, a former trainer of the pugilist. Johnson's trial on the white slave charge was scheduled to begin to-day.

KANSAS SUES CARRIERS TO ENFORCE LIQUOR LAW

TOPEKA, KANS., April 30.—In an effort to establish the validity of a State law, Attorney General Dawson to-day brought suit to compel express companies to file statements showing to whom shipments of liquor coming into Kansas were assigned.

Railroad companies agreed to obey the law, but express companies refused to divulge the names of persons receiving liquor by express.

Eckman's Alterative

FOR THE THROAT AND LUNGS

Eckman's Alterative is effective in Bronchitis, Asthma, Hay Fever, Throat and Lung Troubles, and in upbuilding the system. Does not contain poisons, opiates or habit-forming drugs. For sale by all leading druggists. Ask for booklet of cured cases and write to Eckman Laboratory, Philadelphia, Pa., for additional evidence. For sale by all of Jacobs' Drug Stores.

CHICHESTER S PILLS



THE DIAMOND BRAND.

Ladies! Ask your Druggist for Chi-ches-ter's Diamond Brand Pills in Red and Gold metallic boxes, sealed with Blue Ribbon. Take no other. Buy of your Druggist. Ask for CHI-CHES-TER'S DIAMOND BRAND PILLS, for 25 years known as Best, Safest, Always Reliable

SOLD BY DRUGGISTS EVERYWHERE

ROUND-ABOUT-TOWN STORIES

This "Cop" is Friend Of the Children.

"There is a policeman in Atlanta," said a business man on the car this morning, "who certainly has made a hit with children living on his beat. He carries a big jackknife that he's always ready to lend to any boy; has a key to tighten roller skates and arbitrates childish disputes in the neighborhood. The children obey him to the very letter. He never has any trouble with them, and their mothers have just about turned the matter of training over to this good natured officer.

"Not long ago this policeman fell ill and there was consternation among the children on his beat. The second day he was missing from his old haunts a delegation of boys and girls, each with a small bouquet, called at the sick officer's home with a message of hope that he would soon be well. And he told me yesterday that his recovery from that time was rapid. I think it would break his heart if he should be transferred to some other beat. He's married and had two children, but both of them died, and I suppose that is why he is so fond of the youngsters on his beat. He calls them all "his kids," and they look up to him as they would a big brother of whom they are very fond."

He Drew the Line At Foreman's Dog.

While waiting for the curtain to ring up on the first number, one of the comedians at the Forsyth this week told this story in the green room last night:

"Pat had been at work for three days digging a well, and as the foreman wanted it finished within the week he had promised Pat another man to help him. It was getting on to 11 o'clock, and Towser, the foreman's bulldog, was looking over the edge of the pit, when Pat said to himself, 'I'll have a smoke.' He had filled his pipe and was about to light it, when he glanced up and beheld Towser's handsome features.

"Slowly removing his pipe from his mouth, he said:

"'Be-gorra, Ol've wor-rked wid Germans and Hoongarians and Oi-ve worked wid Oitallans, but if a man wid a face like that comes down here to work beside me Oi gets up.'"

Judge Swooned At This Answer.

When Atlanta lawyers get together at the court house a good many anecdotes and humorous stories are told. Here's one that a well known attorney told the other morning while waiting for court to open:

"Taking the witness in hand the lawyer for the defense cast upon him the piercing eye and asked:

"'Did you have your nails polished by a blonde lady on Tuesday morning?'

"'I refuse to answer,' was the prompt reply of the witness.

"'Didn't you have your hands massaged by the same blonde lady on Wednesday afternoon?' was the next question of the lawyer.

"'I refuse to answer,' said the witness, emphatically.

"'Didn't you have your nails polished by the same blonde lady on Thursday afternoon?' persisted the lawyer.

"'I refuse to answer,' came defiantly from the witness.

"'Just a moment,' interjected the judge, with a stern glance at the witness. 'Why do you refuse to answer?'

"'Because,' was the smiling reply of the witness, 'he asks too manicurious questions.'"

Philippines' Ruler to Be High Diplomat

Luke Wright, Former Secretary of War, Reported as "Dark Horse" for Place.

WASHINGTON, April 30.—President Wilson has announced privately that he intends to make the post of Governor General to the Philippines the most responsible diplomatic position connected with the United States and its territorial possessions.

Details of the plan have not all been worked out, but the general idea is to give the Governor General authority over all representatives of the Government in Asia, including the ambassadors to China and Japan.

Luke Wright, formerly Secretary of War, who has seen Philippine service, is mentioned privately for the place.

BODY HIDDEN IN LEAVES; SUSPICION OF FOUL PLAY

GADSDEN, ALA., April 30.—Officers to-day are trying to establish the identity of a man found dead at Chepultepec. The body was covered with leaves. A short distance away was found a small trunk which had been rifled.

It is believed the man was a peddler and that he was murdered two or three months ago.

REVOLT PLANS IN PORTUGAL'S NAVY CRUSHED

Conspiracy Similar to That Which Resulted in King Manuel's Overthrow Exposed.

Special Cable to The Atlanta Georgian.

MADRID, April 30.—A conspiracy in the Portuguese navy, similar to that which resulted in the overthrow of King Manuel and the setting up of a republic in Portugal, was discovered to-day, according to a telegram from Lisbon.

Seven sailors on board the Portuguese cruiser Sao Gabriel in the Tegus Harbor were arrested while trying to signal friends on shore, and later one of them confessed that a plot existed to turn the navy into the hands of the royalists.

A Government message said that order had been restored, following three days of intermittent rioting, but admitted that the situation still is critical.

Shortly after midnight a number of small boats filled with armed civilians surrounded the cruiser Republica and attempted to rescue the military and political prisoners on board. Sentries on the ship fired upon the would-be rescuers and the boats drew off in disorder.

'Flat Sweet Flat' Can't Bring Tears

Department Children Miss Sweetness of 'Home, Sweet Home,' Says New York Educator.

WASHINGTON, April 30.—"Children brought up in apartments miss some of the best influences of life. You may shed tears over 'Home, Sweet Home,' but you can't extract sweetness from 'Flat Sweet Flat,'" declared Dean Thomas M. Raliet, University of New York, in an address before the International Kindergarten.

"Saloons will go when people stop building hospitals at the bottom of dangerous cliffs and put walls around the tops.

"Public opinion, the greatest force for good, was never weaker than it is in this country."

Approaching Baldness May be Checked By Using Herpicide



The above expression is one which is used frequently in connection with hair preparations. Just exactly what is meant by it in each instance is a question. Baldness is not a disease and hence does not permit of a cure. It is a result invariably to be traced to the dandruff germ and if the condition has become chronic, that is, if there is complete atrophy of the hair follicles, a "cure" is absolutely impossible.

Approaching baldness, seen in falling hair, may always be checked and if the hair follicles are not atrophied the hair may be induced again to grow.

This is accomplished by regular applications of Newbro's Herpicide, which cleanses the scalp and eliminates the dandruff. Checking the accumulations of scarf skin removes the most common enemy to beautiful hair.

Soft, glossy, fluffy hair can not grow on a scalp infested with dandruff any more than a delicate plant can grow on an ash heap. The scalp must be kept clean and free from dandruff. The best remedy for doing this is Newbro's Herpicide, which receives the highest indorsements from professional men, the stage and the best people everywhere.

Newbro's Herpicide in 50c and $1 sizes is sold by all dealers who guarantee it to do all that is claimed. If you are not satisfied your money will be refunded.

Applications obtained at all first-class barber shops and hair dressing parlors.

Address the Herpicide Company, Dept. R., Detroit, Mich., inclosing 10c in postage or silver for sample and booklet.

Jacobs' Pharmacy, special agents.

Our Second Anniversary Sale

OF FURNITURE, RUGS and DRAPERIES

Begins To-morrow, May 1st.

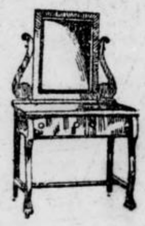

Your opportunity to save money on High Grade House Furnishings is **Here** and **Now**. An Arts and Crafts Clock fitted with a Seth Thomas movement absolutely **Free** with each purchase of $10.00 or over.

Goldsmith-Acton-Witherspoon Co.

Life Time Furniture, Rugs and Draperies.

62 Peachtree—61 N. Broad.

Chamberlin-Johnson-DuBose Co. Atlanta---New York---Paris **Chamberlin-Johnson-DuBose Co.**



The May Sale of Undermuslins

Materials Are Finer, Trimmings Are Daintier, Prices Are Lower and Here It Is the Month of May.

To-morrow will be a very merry May-day and a very profitable one!

It will bring, right at the opening of the summer season, undermuslins at prices you could hardly expect in bleak January.

It is, we admit, a matter of some pride with us that we can launch such a splendid sale right now. Rest assured we are anxious to have all the women of Atlanta to see, to know, to share its splendid values—it means good advertising for us —it means good savings for you.

How is such a sale possible? But no—it is possible, as the piled-high tables of fresh, dainty undermuslins will attest—and there you have the gist of the whole affair.

Touch this sale at any point and it rings true with extra value!

Materials are sheer, light, soft, evenly woven, free from all starch and filling; laces and embroideries are fine and dainty, styles are new, attractive. Indeed, the values are not the result of any skimping of quality or workmanship— those points had to be right or you would not now be reading this advertisement.

But you who have now, or will soon have, undermuslins to buy, be here to-morrow! The prices and the details below are not complete, nor do they do justice to what they stand for—but the woman who brings her eyes with her—she shall see!

$1.00 and $1.50 Gowns, at 79c
$1.50 and $1.75 Gowns, at $1.39
$1.98 Gowns, at . . $1.49
$2.50 and $2.75 Gowns, at $2.19
$3.75 Gowns, at . . . $2.98
$5.00 Gowns, at . . . $3.98

And 75c gowns are 50c, and 50c gowns are 39c, but these are only a small lot that have been soiled. Among those at 79c are extra sizes with high neck and long sleeves, others at this price are fashioned Empire style, with yoke and sleeves of valenciennes laces and insertions.

Among those now priced at $1.39 to $3.98 instead of $1.50 to $5.00, is a wealth of beauty that means surest satisfaction to all women. Exquisite trimmings of finest valenciennes, shadow and linen laces, embroidery medallions and edges and great ribbon bows and ribbon-run beadings.

Drawers

At 39c Circular fitted with scalloped embroidery flounce; flat flounces with narrow embroidery edges—any number of patterns of trimmings to choose from.

At 50c Many designs—all new, all attractive, else they would not have been selected. Circular fitted, narrow, flat legs, trimmed with linen laces, with valenciennes, with embroideries. Compare them, please, with any any Atlanta store has offered at 50c.

Petticoats

At 75c of straight lines, without underflounce—laces and embroideries trim them.

At 79c flat flounces, showing embroideries that will wash without hurt, and linen laces.

At 95c and $1.00, convent scalloped flounces, and flounces with rows of linen laces inserted and shadow lace edges.

At $1.25 and $1.50, graceful and elegant petticoats, and trim in line as you please. The flat flounces are of fine swiss embroideries, or of those edged with linen laces or altogether of shadow laces.

At $2.50 and to $3.75. Values worthy of the biggest and blackest type were they offered at any other time than in such a big and broad sale as this. Daintiest, loveliest, prettiest are words that fall short of telling what the nainsooks, the shadow and valenciennes laces and the embroideries are—see them.

Corset Covers

At 33c worth 50c. It amounts to choosing from our regular 50c and paying 33c. Some twenty-five or thirty styles should be described did we start to tell you the details. But they are of splendid nainsook—many trimmed to the depth of six inches with embroideries.

At 19c worth 25c. You will wonder how they could ever have been made for 25c. Of nainsook, and a soft, even quality, too; trimmed with laces and embroideries that will wash beautifully.

Combinations

At 95c Some ten styles at this price. Corset cover and drawers trimmed with valenciennes and linen laces.

At $1.19 The straight cut princess slip that is most wanted for the styles of this season. They are trimmed with embroideries of fine quality.

At $1.25 At this price, some of the most notable values of this sale. All as new and fresh as the morning. Softest lingerie cloth is the material. Any number of styles to choose from—straight princess cut, and then corset cover and drawer combinations.

At $1.59 corset cover and drawers, ribbon beading in belt, flat trimmed drawers. Corset covers trimmed front and back with strips of lace insertions.

At $1.98 worth $2.50 and $3.00. Say that we have more at these prices than is healthy for even such a sale—at least, this has brought the price down. Elaborately trimmed with dainty laces and embroideries.

Princess Slips

At 79c yokes trimmed with valenciennes edges and insertions, tucks, flounces lace edged. A half a dozen styles. No need to tell you they are worth 95c.

At 95c showing yokes of linen laces around medallions. Straight cut, flat flounces of lace are of embroidery ribbon run.

At $1.49 Slips that were $2.50 and $3.00, an odd lot reduced because we will not reorder these styles—all sizes among them; beautiful trimmings of laces and embroideries.

At $1.98 and $2.19. Trimmings become more elaborate, materials daintier—and varieties greater. Flounces of linen laces and plaited shadow laces.

M'NAUGHTON'S LAWYER AGAIN URGES PARDON

Governor Brown Considers Plea for Flanders Slayer, Whom He Has Respited Four Times.

Judge Frank Saffold, attorney for W. J. McNaughton, the Swainsboro doctor whose sentence to hang for the murder of Fred Flanders, has been stayed four times by Governor Brown, to-day petitioned the Chief Executive for pardon for his client.

"They will never try Mrs. Flanders, who was jointly indicted for the crime," he said. "I have tried to convince the Governor that now is the time to free Dr. McNaughton."

The fourth respite, granted, as were the others, until Mrs. Flanders could be tried, expires May 9, but the case of Mrs. Flanders has been continued until the June term. Governor Brown has signified his determination not to allow Dr. McNaughton to be hanged until Mrs. Flanders is tried. The Governor to-day said he would consider the facts laid before him by Judge Saffold.

He just had refused a pardon to Berry Cameron, a negro of Johnson County, serving a life sentence for murder. The negro's plea was ill health, but the Governor wrote that that was no reason as "all prisoners occasionally were sick and ultimately died."

"The inclination to pardon must be curbed," he said.

NOTED LAW EXPERT A SUICIDE.

COPENHAGEN, DENMARK, April 30.—Dr. Gruntvig, a professor in the University of Copenhagen and an authority on European law, committed suicide to-day.

"Condensed" News as It Was in 1859

Billiard Table Needed on Which to Spread Out This Old New York Paper.

PHILADELPHIA, April 30.—In the documents of the Ferdinand Dreer estate, has been discovered probably one of the largest newspapers in existence.

The publication is twenty-four pages, with sheets that measure 70 by 100 inches and there are thirteen columns of news, each forty-eight inches long.

This gigantic paper that could only be read by spreading it out on a billiard table was the Quadruple Constellation, and was issued fifty-four years ago by George Roberts, of 12 Spruce Street, New York, and ran into an edition of 28,000 copies. It sold for fifty cents a copy.

Dooms Her Father, Now Retracts Story

Young Daughter of Condemned Fort Smith, Ark., Minister Confesses Herself Perjurer.

FORT SMITH, ARK., April 30.—Bertha Capps, the 15-year-old daughter of Marion Capps, a Methodist minister condemned to die for the death of his three children in a fire that destroyed the Capps home last December 18, has confessed she had testified falsely against her father at his trial.

It was the testimony of the girl and that of her 13-year-old brother that convicted Capps. It is said the boy has also repudiated the story he told at his father's trial. The confession is to be used in the hope of obtaining a new trial.

ALABAMA COAL AND IRON COMPANY REORGANIZES

BALTIMORE, April 30.—The newly elected directors of the Alabama Company, the new Delaware corporation formed to acquire the property of the old Alabama Consolidated Coal & Iron Company, will meet to-day. It is expected steps will be taken to elect officers.

SPECTACULAR RAID ON SUFFRAGETTES

'Bobbies' Ransack London Headquarters Before Crowds—Arrest Five Militants.

Special Cable to The Atlanta Georgian.

LONDON, April 30.—Renewed activity was shown to-day by the police in their campaign against militant suffragettes. For the second time the headquarters of the Women's Social and Political Union in Kings Way were raided. The raid was a spectacular one, taking place at noon, when the streets were crowded.

The police drove out the occupants and allowed none to enter, while detectives searched the organization's letter files and desks.

Five leading members of the union, the Misses Carr, Lecox, Barrett and Lake and Mrs. Saunders, were arrested on a charge of malicious destruction of property and taken to the Bow Street police station.

The police captured evidence said to relate to the threatened reprisals of the militants if Mrs. Emmeline Pankhurst were returned to jail.

Later the police also arrested Annie Kenney and Mrs. "General" Flora Drummond, two of Mrs. Pankhurst's chief lieutenants, on warrants charging them with conspiracy and malicious destruction of property.

Two hundred police are on duty throughout the district, in addition to the guard around the headquarters building.

Israel Zangwill, the famous Jewish author, has come out as a champion of the "cause." In a bitter attack upon the government he called Premier Asquith's methods barbarous.

Wreck Suffragette Offices.

NEWCASTLE-ON-TYNE, ENG., April 30.—Militant anti-suffragettes were in action here early to-day and wrecked the offices occupied by the local branch of the Women's Social and Political Union.

Destroy Tennis Club.

BIRMINGHAM, ENGLAND, April 30.—Suffragettes to-day destroyed the courts of the Billesly Tennis Club near this city.

Friends of Daniels to Rebuild His Plant

Stock Company Organized at Raleigh to Aid Newspaper Hard-Hit by Recent Fire.

RALEIGH, N. C., April 30.—Secretary of the Navy Daniels has returned to Washington, after arranging for immediately rebuilding his destroyed News and Observer plant. The loss was $100,000 and insurance small.

A movement has been begun by which several hundred of Daniels' friends raised money for construction work. Each takes $100 in stock upon which a subscription to the paper will be the annual dividend. Daniels later may buy the stock and will hold the majority shares. He came into ownership of the paper on the same plan. Buying back the stock he gave each former subscriber the paper for ten years.

ATLANTA OFFICER HUNTS 'PORTLAND NED,' FUGITIVE

ANDERSON, S. C., April 30.—H. T. Gregory, of Atlanta, a postoffice inspector, was here to-day in conference with the District Attorney with reference to the escape of "Portland Ned," a paroled convict, from Governor Blease's office last week.

Gregory had not heard of the escape until he reached Seneca to-day. He left Anderson this afternoon to trail the man. Gregory landed "Portland Ned" in the Nolan-McKinley gang some years ago. He is now wanted on a charge of robbing a postoffice.

DUCHESS OF CONNAUGHT NOT YET OUT OF DANGER

Special Cable to The Atlanta Georgian.

LONDON, April 30.—Although the Duchess of Connaught, wife of the Governor General of Canada, operated on for the second time yesterday, passed a fairly good night, physicians admitted to-day that it would be a week before she would be out of danger.

King George is making daily inquiries after the condition of the Duchess' health.

San Francisco Gives Bryan Big Welcome

Secretary of State Views Site of Panama Exposition and Reviews Presidio Troops.

SAN FRANCISCO, April 30.—This city paid its respects to Secretary of State William Jennings Bryan when he arrived here to-day from Sacramento. A large crowd greeted Mr. Bryan at the depot.

A luncheon in his honor was given by President Moore and other officials of the Panama Pacific Exposition. Later he was taken on a motor trip through Golden Gate Park and at Fort Blaney a troop of cavalry met him and escorted him to the old review grounds in Presidio, where all the troops turned out to meet him.

Later Mr. Bryan visited the exposition grounds. He will return to Sacramento to-morrow.

ALUMNI MEET TO-MORROW TO URGE SPORTS AT EMORY

Emory men, interested in the movement to restore intercollegiate athletics to the Oxford school, will gather at the University Club to-morrow night to discuss the feasibility of the project.

Discussion in favor of the plan will be led by J. E. Mathews, '13, and will be engaged in by members of the Atlanta Alumni Association.

WOMAN WHO INVENTED 'HAM AND' SANDWICH DIES

CHICAGO, April 30.—Mrs. Mary Ann Ingram, said to have been the creator of the ham and egg sandwich and known to students at the University of Chicago merely as "Mary Ann," died to-day.

She knew every athlete who was in training and always refused to sell pies to those who were trying to make the varsity teams.

High School Pupils Made Drug Slaves

Cleveland Pharmacists Got Boy Victims to Sell It, Investigators Are Told.

CLEVELAND, April 30.—Hundreds of boys and girls attending the West Technical High School and the Central High School are addicted to the use of drugs, according to evidence unearthed by detectives employed by the State Board of Pharmacy.

According to one girl victim, who stole money to buy heroin, a drug store near one high school makes a practice of selling to pupils. The druggist is said to have employed boy victims of the drug to sell it.

"When these boys saw fellow pupils who complained of headaches, had severe colds or other ills they advised them to try heroin," the investigators said: "The adviser always had a supply to give away. Then it was easy to keep the one who once had used the drug its slave."

SMITH TO INVITE CITY PLANNERS TO MEET HERE

Alex W. Smith, chairman of the Atlanta Improvement Commission, has been chosen delegate to the City Planners' Conference in Chicago May 5-6-7. He will bear an invitation from Atlanta and the Governor asking the city planners to select Atlanta as the place for the 1914 conference.

Our Second Anniversary Sale

OF FURNITURE, RUGS and DRAPERIES

Begins To-morrow, May 1st.

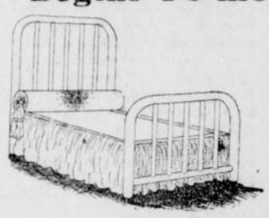

Your opportunity to save money on high grade House Furnishings is **Here** and **Now.**

An Arts and Crafts Clock fitted with a Seth Thomas movement absolutely **Free** with each purchase of $10.00 or over.

Goldsmith-Acton-Witherspoon Co.

Life Time Furniture, Rugs and Draperies.
62 Peachtree—61 N. Broad.

Three More Days Left to Join the Xmas Saving Club

This club was opened **April 21 FOR TEN DAYS. So much interest has been taken in it, however, by young and old, that we have extended it a few days BUT WE CAN'T EXTEND IT MUCH LONGER.**

We will be open every day this week until 6 p. m. to receive these deposits. We urge you to come not later than Saturday.

DON'T WAIT AND BE DISAPPOINTED.

Travelers Bank & Trust Co.

Peachtree at Walton. Branch 297 Marietta St.

Free Theater Tickets

FOR READERS OF

HEARST'S SUNDAY AMERICAN and THE ATLANTA GEORGIAN

FIRST COUPON TO-MORROW

Look for Coupon No. 1 of the Free Theater Ticket Series in to-morrow's *Georgian.*

The remaining three coupons of the series will appear in *The Georgian* on Friday and Saturday and in *Hearst's Sunday American* next Sunday.

Cut out and send the four coupons, of consecutive numbers, to our office, by mail. Inclose a self-addressed, stamped envelope, and we will send you a reserved seat ticket for one of the Miss Billy Long Stock Co. plays at the Atlanta Theater.

Thousands of tickets are ready for distribution under this unusual offer---the most liberal ever made by a newspaper. Nothing required except the four coupons of consecutive numbers and a stamped, addressed envelope for the return of the ticket to you.

START SAVING THE FOUR COUPONS TO-MORROW

HEARST'S SUNDAY AMERICAN
and THE ATLANTA GEORGIAN

20 East Alabama Street *Atlanta* *35 Peachtree Street*

WILSON DROPS ALIEN BILL AS CLOSED ISSUE

President Not to Bother Further With Question Unless Japan Objects Strenuously.

SACRAMENTO, April 30.—That Secretary of State Bryan might return to Washington without returning to Sacramento was admitted by his secretary here to-day. Bryan is said to have suggested to President Wilson that his further stay in Sacramento could not alter the situation. It is said here he has personally reported that the anti-alien land bill will pass.

WASHINGTON, April 30.—So far as the White House is concerned the Japan-California question is closed and Mr. Bryan will be recalled in a few days.

President Wilson to-day said he will take no further action with regard to the alien land law in California unless Japan brings great pressure to bear on Washington.

Inasmuch as the bill which will pass the California Legislature to-morrow is reported by Secretary Bryan to be in accord with all existing treaties with Japan it is not seen here how the Tokio government can object consistently to the enactment of this measure.

Should there be any such protest, however, this Government will refer it to the regular channels of the State Department, and if damages are awarded by a court of claims will pay them as it did in the case of the Italian murders in New Orleans in the early nineties.

Bill to Pass Despite President's Protest.

SACRAMENTO, April 30.—So far as the results of last night's conference between William J. Bryan and the California legislators are concerned, they have not advanced the cause of the President and his Secretary of State an inch.

When the conference was over there was a general knowledge that the anti-alien bill prepared by Attorney General Webb, under the eye of the Governor, and with the advice of that Governor's confidential friends, will be passed by the Legislature and promptly signed by Governor Johnson.

The Governor to-day dictated a statement to the effect that conferences with Secretary Bryan are over and that the time for passing the law has come. He said:

"The conferences between the Secretary of State and Legislature were concluded last night. We were delighted with Mr. Bryan and all that he said was given the most attentive and respectful consideration. Every opportunity was accorded him, and the conference closed only when he stated he had nothing further to say.

No Desire to Embarrass U. S.

"The members of the Government of California with unanimity expressed themselves as desiring to aid the national Government and in no wise to embarrass it. The spirit pervading the meetings was one of friendly co-operation and full of patriotic purpose.

"I think the majority of the legislators felt, and I certainly do myself, that no sufficient reason has thus far been presented to cause California to halt in any contemplated legislation. If any law be enacted, it may be safely asserted, treaty obligations will be scrupulously observed.

Japanese Not Singled Out.

"The Japanese will not be singled out by any act. The classification made by the naturalization laws of the nation, established by the Constitution of California, and sanctioned by the laws of other States, will probably be followed.

"This, of course, it is our legal and moral right to do, and such enactment by California can not justly and logically be either offensive or discriminatory."

Significance was seen to-day in the action of the State Senate in adopting as a substitute for the pending land bill the one prepared by Attorney General Webb. The bill was adopted after Secretary Bryan had informed the legislators that the bill was not satisfactory to President Wilson.

A Blessing to Victims Of "Sore Foot" Agony

The following is said to be the surest and quickest cure known to science for all foot ailments: "Dissolve two tablespoonfuls of Calocide compound in a basin of warm water. Soak the feet in this for fully fifteen minutes, gently rubbing the sore parts." The effect is really wonderful. All soreness goes instantly; the feet feel delightful. Corns and callouses can be peeled right off. It gives immediate relief for sore bunions, sweaty, smelly and aching feet. A twenty-five cent box of Calocide in said to be sufficient to cure the worst feet. It works through the pores and removes the cause of the trouble. Don't waste time on uncertain remedies. Any druggist has Calocide compound in stock or he can get it in a few hours from his wholesale house.

Readers Appreciate Show Offer Georgian Gives Out Free Tickets Coupons Also in The American



Miss Billy Long, popular star in stock at Atlanta Theater, whom readers of The Georgian and Sunday American may see any evening through free coupon offer.

Opportunity Is Presented to See Miss Billy Long in Absorbing Plays Any Evening.

The opportunity offered by The Georgian and Sunday American to get theater tickets free of cost for any evening performance to be played by Miss Billy Long and company at the Atlanta Theater is beginning to be more and more appreciated as the readers of these papers realize what an excellent summer stock company is at the Atlanta. The first coupon will be printed in The Georgian to-morrow, and these coupons will be printed the rest of the week. Advertisements on other pages will furnish the details.

The company this week is presenting "A Butterfly on the Wheel," which is seen for the first time in this city. The play was first produced last season by Charles Frohman, with Marie Doro in the role of "Peggy Admaston," now being played so artistically by Miss Long.

Miss Long, by her clever work as "Peggy," has demonstrated that she can play drama as well as comedy. She reads her lines beautifully, and, although this is only her second week in Atlanta, she is becoming a great favorite.

Every mail brings Miss Long letters from young men, from women and from girls asking her all sorts of questions, and the majority of them ending with a request to meet her. Miss Long, of course, does not have the time to answer these letters, although many of them are so kindly that she deeply regrets her lack of opportunity.

Since Monday night an important change has been made in casting "A Butterfly on the Wheel," and now in the role of the Hon. George Admaston, husband of Peggy, Edwin Vail is winning laureis. Mr. Vail has become a matinee favorite even in ten days. Not only is Mr. Vail a fine looking man, but he is a sterling actor. Then, too, he is a graduate of Columbia University in New York.

Mabel Inslee is scoring as Pauline, the maid, and Kathryn Sheldon looks and acts the part of Lady Attwill, a lady of fashion. Ralph Marthy has the extremely difficult role of Roederick Collingwood, who tries to win for himself the wife of Sir George. The role is not a pleasant one to play, but Mr. Marthy is an actor of experience and has made good from the first.

Comedy for Next Week.

While "A Butterfly on the Wheel" is dramatic and intense, with comparatively few laughs, the same can not be said of the play scheduled for next week, "The Girl From Out Yonder." This is a romantic comedy, with plenty of laughs, a bit of pathos and a great deal of action.

Miss Long will appear as "Flotsam," a role created by Adelaide Thurston.

BIDS PRETTY GIRLS TO FILL CHURCHES

Men like to be worked by a woman's tactful ingenuity.

Woman can never be so winsome when she is nagging and irritable as when she is tactful and diplomatic.

Queen Esther's attire was probably not equal to a Welch creation, but it helped to sway an empire.

Beauty is no credit to woman; it's a terrible responsibility.

King Ahasuerus was the anti-woman's rights man of his day.

BROOKLYN, N. Y., April 30.—Above are some of the epigrams that the Rev. S. Edward Young uttered in his sermon at the Bedford Reformed Church of Brooklyn. His topic "The Young Woman Whose Attractiveness Gives Her Power," was based on the story of Esther, the Jewess who swayed a throne and whose influence is credited with saving her race from extinction.

"The attractive young women of this part of Brooklyn," said the pastor, "could fill every church in the city every Sunday night if they used their beauty and their attractiveness in the right way. It's their fault, moreover, that the churches aren't filled.

"There is scarcely a circle of entertainment, however flagrant, in Brooklyn to-night that doesn't contain at least one woman who has the power and the attractiveness to transfer the whole group to the house of God.

"Attractiveness is a God-given power. Before it leaves you, young women, before your beauty fades, before your day is gone, use it to the best advantage. If you do the churches will be filled to the doors of a Sunday evening."

AMERICAN JOCKEY WINS BIG '2,000-GUINEA' RACE

Special Cable to The Atlanta Georgian.

NEWMARKET, ENGLAND, April 30.—The 2,000 guineas race, the feature of the Newmarket meeting, was won to-day by Louvois, a 25 to 1 shot, ridden by Johnny Reiff, an American. F. O. O'Neill, another American, was second on Meeting House, and Danny Maher was upon Sanquhar, which ran fourth.

'WE INTEND TO WIN,' SAY PONY CONTESTANTS

Contenders in Georgian-Sunday American Race for Twelve Shetlands Determined.

"We intend to win!"

Every contestant who has entered The Georgian and Sunday American race for the twelve beautiful Shetland ponies announces his or her determination to win.

That is the right spirit, of course. No use entering unless you intend to win.

But don't let the ambitions of others deter you from trying your skill. Your determination may be just as strong—may be stronger than those already in the race.

Particulars of The Georgian and American's pony contest are announced again to-day.

And have you seen the picture of one of the ponies? Did you ever see a sturdier, more intelligent, more serviceable little animal portrayed? Well, the other eleven are just as attractive, and the carts are just the sort such fine animals are proud to pull.

Naturally the children of Atlanta are all astir.

Children Win Parent Over.

"My children have been teasing me for a pony ever since they've been old enough to think of such things," said a prominent business man yesterday. "Since The Georgian and Sunday American have been announcing free ponies and carts the youngsters won't let me rest. I guess I'll have to let them try."

Here will be keen contenders—children who have wanted a pony ever since they were old enough to think of such things. There are hundreds of children in Atlanta who have felt just that way. Scores of them will enter the contest.

So send in the nomination blank, which is good for 1,000 votes at the start; begin saving the vote coupons from The Georgian and American from Thursday on, and start at once getting your friends to subscribe for The Georgian and Sunday American.

On another page you will find the limits of the city districts, and the particulars for out-of-town contestants, together with the scale of voting strength the subscriptions for various periods of time give you credit for in the contest.

Worth while work, worth while prizes—you can't afford to stay out of the pony outfit contest, if you love ponies—and who doesn't?

Free Theater Tickets.

"The Butterfly on the Wheel" is continuing to draw crowds to the Atlanta Theater.

No, this bit of type has not strayed by accident out of the theatrical column. It belongs here.

The point is, the crowds going to the Atlanta Theater this week to see "The Butterfly on the Wheel," played by Miss Billy Long's stock company, are paying for their seats, and they come away feeling that it is money well spent for clean and clever amusement.

You, as a reader of The Georgian and Sunday American, may go free of all charge. Thursday, Friday and Saturday of this week, and on Sunday, will appear in The Georgian and The Sunday American consecutive coupons, numbered 1, 2, 3 and 4. Clip them out, save them and mail them to our offices with a stamped and self-addressed envelope. In return, you will get a reserved seat for a performance at the Atlanta Theater.

The Miss Billy Long stock company is a well-balanced, competent organization, giving some of the best plays produced on Broadway in recent seasons. A chance to see the cast in plays never before present in Atlanta is not to be overlooked.

Please accept a good seat, with our compliments.

EGOTISM IS MAN'S WORST FAULT, SAYS FRENCHMAN

PARIS, April 30.—A local magazine asked its women readers recently to vote on the seven worst faults of the modern young man, and publishes the following replies:

Egotism gets 10,014 votes, laziness and self-sufficiency runs a dead-heat with 7,400 votes, and fast living, gambling, intemperance and abuse of sport vary from 6,400 to 5,000 votes. Foolishness comes last in the list.

CABLE NEWS

Important Events From All Over the Old World Told in a Few Short Lines.

BANRABAT, MOROCCO, April 30. Tribesmen ambuscaded and attacked a French column of troops in the Outmeribia district of French Morocco to-day, killing four and wounding twenty soldiers.

Emigrant Record Broken.

GLASGOW, SCOTLAND, April 30. More than 4,200 emigrants, a record of departures in one day from the Clyde, are en route to-day for the United States and Canada.

Fear Loss of Suffrage.

THE HAGUE, April 30.—The Woman's Suffrage Society will hold a meeting here May 4 to protest against the Government's proposal to revise the Netherlands Constitution, so that women of Holland again would be debarred from voting.

Queen Alexandra Ill.

LONDON, April 30.—Queen Alexandra's health is said to be causing considerable anxiety in the royal family to-day. Nothing, it seems, is organically wrong, but it is evident that she is unable to recover from the shock of the assassination of her brother, King George of Greece.

Germany Picks Air Racer.

DRESDEN, April 30.—Hans Bertiner, a pilot of the balloon Niederschlesien, which landed at Arendal, Norway, has been adjudged winner of the elimination race, started on Sunday for the choice of representatives to represent Germany in the international race for the James Gordon Bennett cup, to be held in France next fall.

Noted French Lawyer Coming.

PARIS, April 30.—C. F. Labori, the French lawyer who was chief counsel for Captain Alfred Dreyfus and now heads the Paris bar, signified his intention to-day of accepting the invitation of the American Bar Association to attend its meeting at Montreal September 3. Labori will deliver a speech in French at a banquet at which Senator Root, of New York, will preside.

OBITUARY NOTES.

Hugh T. Edmondson, aged twenty-five, died at his home, 339 East Georgia Avenue, last night at 10 o'clock. He is survived by his mother, Mrs. Anna Edmondson, two sisters, Misses Mary and Mattie Edmondson, and three brothers, C. J., J. M. and G. S. Edmondson. Funeral arrangements will be announced later.

Agnes Ozburn, daughter of Mr. and Mrs. Earl Ozburn, died at the family home, 45 Vista Avenue, yesterday. The funeral will be from the residence this afternoon.

Mrs. Isaac Goldstein died at a private sanitarium last night at 9 o'clock. The funeral will be held from Greenberg & Bond's Chapel this afternoon at 1 o'clock. Interment will be in Greenwood.

The funeral of Mrs. A. M. Walker, aged sixty-six, who died at her home, 99 Ormond Street, last night, will be held this afternoon at 4 o'clock. Interment will be in Oakland Cemetery. She is survived by her husband, one daughter and five sons.

George H. Flowers, forty-two years old, died at a private hospital here last night at 7 o'clock. He was a prominent lumber man of Greenville, Ala. The body was taken to Greenberg & Bond's Chapel, pending the arrival of relatives from Alabama.

BEAVERS TO HEAR RUSSELL.

Judge R. B. Russell, of the State Court of Appeals, will address the Beavers of Atlanta at 57 1-2 East Hunter Street to-morrow evening at 8 o'clock. Colonel Paul Lindsay and Hon. Glen Dorough, representatives from Franklin County, also will make addresses.

Protect Yourself!

T FOUNTAINS, HOTELS, OR ELSEWHERE

Get the Original and Genuine

HORLICK'S MALTED MILK

"Others are Imitations"

The Food Drink for All Ages

RICH MILK, MALT GRAIN EXTRACT, IN POWDER

Not in any Milk Trust

Insist on "HORLICK'S"

Take a package home

JAPAN UNFIT FOR WAR, SAYS BISHOP

Back From East, Rt. Rev. Fallows Declares Oriental Nation Is Too Near "Broke."

CHICAGO, April 30.—War between the United States and Japan at present is beyond the bounds of possibility, according to Bishop Fallows, who recently visited the Philippines, Japan and China and posted himself thoroughly on the political situation. His chief message to the American people as a result of his study in the Philippines is: "Don't give them up. If you do, Japan will pounce upon them without a moment's hesitation."

"There will be no war," he continued.

"It is out of the question. Japan's desire for the Philippines is a strong incentive, and the action of California—which is opposed by a respectable number of Californians themselves—is another, but Japan is not prepared for war and neither is the United States.

"If Japan should go to war with us now they would lick us—at first. But Japan will not go to war. Why, when I was there they were rioting in the streets because of the fearful taxes imposed upon them. Japan has no money."

CALIFORNIA LEGISLATURE RETAINS DEATH PENALTY

SACRAMENTO, April 30.—With Secretary of State Bryan an interested spectator, the California Legislature yesterday voted down a bill to abolish capital punishment.

Riggs Disease

If your teeth are loose and sensitive, and the gums receding and bleeding, you have Riggs Disease, and are in danger of losing all your teeth.

Use Call's Anti-Riggs, and it will give quick relief and a complete cure. It is a pleasant and economical treatment, used and recommended by leading ministers, lawyers and theatrical people who appreciate the need of perfect teeth. Get a 50c bottle of Call's Anti-Riggs from Jacobs' Pharmacy, with their guarantee to refund the money if it fails to do all that is claimed for it. It is invaluable in relieving sore mouth due to plate pressure. Circular free. CALL'S ANTI-RIGGS CO., 23 Williams Street, Elmira, N. Y.

Social Duties Make Mrs. W. J. Bryan Ill

Secretary of State's Wife Recuperates in Sanitarium From Nervous Attack.

WASHINGTON, April 30.—Mrs. William Jennings Bryan, wife of the Secretary of State, is a patient at a Washington sanitarium, recuperating from a slight attack of nervousness brought about by social activities.

Mrs. Bryan's condition is not regarded as serious. She entered the sanitarium last Friday.

She is expected to leave the institution within a few days.

Man Arrested as He Tries to See Wilson

Tinner Says He Was Married by Taft, and Wished President to Investigate Ceremony.

WASHINGTON, April 30.—Albert L. Wood, a tinner, of this city, was arrested at the White House to-day while trying to force his way into the executive offices.

Wood carried a letter to President Wilson, in which he claimed he had been married to a young girl in this city by President Taft. He wished President Wilson to investigate the marriage.

BOSTONIANS

Famous Shoes for Men.

Here is a shoe that happily combines summer comfort, neatness of design and general serviceability.

A **BOSTONIAN** oxford with both sole and heel of new live rubber.

A superior type of outing shoe to which the rubber heel adds sufficient dignity for general business wear.



$5.00

ORDER BY PARCEL POST

Atlanta — Stewart — Nashville

GOOD SHOES FOR EVERYBODY

FRED S. STEWART CO.

J.M. HIGH COMPANY.

SACRIFICE

WOMEN'S SUITS

$19.75 Suits
$22.50 Suits
$25.00 Suits
$27.50 Suits

$15.00 For Choice

Ladies, if you have been waiting for prices to drop so you could save on your Spring Suit, here is your opportunity. Scores of the very Suits you have admired at $19.75, $25.00 and up to $27.50 have been put into this Sale. Bulgarian Blouse Suits in the roses, blues and tans. Splendidly tailored Shepherd checks, Serges in all colors; fancies in great variety—in fact, over 200 Suits in all sizes will be sacrificed here to-morrow. Regularly priced to $27.50; while they last, $15.00.

Sale 8:30 to 12 o'Clock To-morrow

Dresses for Women and Misses

Values to $19.75

Smartest models and correct colors in new Linens, Eponge, Ratine; extraordinary values in finest Spring Woolen one-piece dresses; elegant Silk dresses for street or evening wear. You've never seen such extreme bargains in any Sale. Sizes 14 to 44, values to $19.75. 8:30 to 12 o'clock, choice, $7.49.

$7.49 3d Floor

J.M. HIGH COMPANY. | J.M. HIGH COMPANY.

Our Second Anniversary Sale

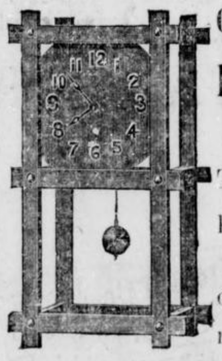

Of Furniture, Rugs and Draperies

Begins To-morrow, May 1st

This guaranteed Seth Thomas Clock free with all purchases of $10.00 or over. Your opportunity to save on Seasonable House Furnishings is here.

Goldsmith-Acton-Witherspoon Co.

Life Time Furniture, Rugs and Draperies.
62 Peachtree—61 N. Broad.

COOK APPEALS AGAINST LAND GRANT FRAUDS

Secretary of State Urges Press to Block Constantly Recurring Attempts at Swindling.

By JAMES B. NEVIN.

Secretary of State Phil Cook has appealed to the press, not only of Georgia, but of the entire nation, to help him stop, in so far as it may, the constantly recurring attempts at swindling without this State with respect to old fraudulent land grants in Georgia.

Within the last few weeks the Secretary of State's office has been receiving a steady stream of letters from abroad, from victims of these schemes, and as many of them are from the far Northwest he has concluded that somebody in that vicinity once more is undertaking to work this old swindle to a finish.

The Secretary blames Georgia officials in a way for the continued activity of this "fake" scheme, and suggests to the incoming Legislature some rigid laws touching the matter.

Discussing the question to-day, Secretary Cook said:

"One reason why it is so hard to stop this swindle is because there has been no legislation in the State concerning it since 1795, more than 100 years ago. The acts of that year are very, very rare nowadays, and few people have access to them, thus making the stealing scheme easier to work.

"These old acts, fraudulent, and time and again so declared by this office, were recorded, nevertheless, away back yonder, in Montgomery, Laurens and other counties, and the records still are there. A purchaser of a fraudulent grant simply writes in to Laurens, say, and for a fee the records from the old books are made out and forwarded. It is not explained, however, as it should be, that these records are not worth a penny, because no such land grants really exist.

"I think it is wrong and should be prohibited by legislation for officials to forward these records without explaining that they are no good. More than one correspondent has complained to me that it seemed a shame that the State, through even a county official, should have misled him in such a matter, and that it put the State in a pretty bad light. I agree with him heartily. It does put the State in a bad light—it puts it in an utterly indefensible light. It puts the county in an even worse light, if possible."

One man in the West purchased from a swindler 250,000 acres of this fraudulently granted land in Georgia and paid the handsome sum of 5 cents per acre. It wasn't worth, of course, 5 cents altogether—that is, the so-called title wasn't. Yet it was, in a way, apparently backed by some sort of color of title.

Whenever inquiry is made of the Secretary of State before purchase he can, and does, stop the game. However, a few swindlers continue to get by, despite his best efforts.

It may be that he can induce the incoming Legislature to pass a law prohibiting county officials from forwarding these old fraudulent records, unless when accompanied by a certificate setting forth their worthlessness.

Alexander A. Lawrence, of Chatham, is in Atlanta's midst.

Mr. Lawrence brought his new straw hid up with him—really it's a new one this time!—but was inclined to complain of the coolish weather he encountered. It already is mid-summer in Savannah, of course.

"The walking delegate from Chatham" still refuses to say he will stand for Editor Stovall's legislative assignment, after that gentleman resigns to accept the Swiss mission, but as there is an uprising of the people on in respect of this matter, he may be compelled to change his mind.

It is possible that the next Speaker might decline to swear in anybody other than Lawrence as Stovall's successor.

Barry Wright, Representative-elect from Floyd, fresh from his honeymoon, is an Atlanta visitor.

The old report that Mr. Wright would fight the proposed tax on bachelors in the next Legislature is unfounded. He explains that he doesn't care a hoot what becomes of bachelors!

Representative Charles R. Crisp made his first speech in the new Congress a day or so ago, but a number of State papers are in error when they refer to it as his "maiden speech in the House."

Mr. Crisp served a short term in the House several years ago, just after his distinguished father, the late Speaker Charles F. Crisp, died, and made one speech, if not two, during that term of service.

He served about three months, having been elected to his father's unexpired term by the Speaker's district, as a sort of loving testimonial to the dead man's memory.

The younger Crisp bids fair to follow closely in his father's footsteps, and already has taken a high stand in Congress.

Judge Augustus W. Fite, of the Cherokee circuit, is losing no sleep whatever over the talk of cutting the Cherokee circuit in half, since he notices that it is carefully proposed to see that he gets one of the halves to preside over.

Inasmuch, indeed, as the Cherokee circuit is now the most unwieldy in the State, his honor inclines rather to favor the cutting idea.

The Cherokee circuit is the hardest in Georgia to serve. It takes up all of a judge's time to get around, and a good part of his salary for expenses. If the judge can get a new circuit, about half the size of his present one, and no cut down in salary, why—well, what's the matter with that, anyway?

It is doubtful whether there is a harder worked judge in Georgia than Judge Fite.



THE PLAYS THIS WEEK

STOCK COMPANY POPULAR.

"A Butterfly on the Wheel," as presented this week at the Atlanta by Miss Billy Long and her stock company, is proving a real treat for patrons of that theater. Two performances before critical audiences have put the offering in good running order and the matinee this afternoon will doubtless be well attended.

Miss Long and her associate players are hard workers and they do not stint themselves to make each play as complete as possible in its presentation. "A Butterfly on the Wheel" is full of strong scenes and calls for acting of a superior order. The company at the Atlanta appears to good advantage in it.

There will be no performance of the play this evening or to-morrow evening, the theater having been engaged for other purposes. It will be presented, however, the balance of the week with matinee Saturday.

WESTERN PLAY AT THE LYRIC.

"Billy, the Kid," a melodrama with all of its scenes laid in the Far West, is proving popular with Lyric audiences. The play is chock full of action. There is something doing from the time the curtain rises on the first act until it descends at the end of the last. Berkeley Haswell, in the title role, has won many friends by his admirable interpretation of the part. Matinee to-morrow and Saturday.

VAUDEVILLE AT FORSYTH.

It is a made to order bill of vaudeville at the Forsyth this week. It opens with a gymnastic act that is worth while. Then comes two clever children, followed by a novelty in the way of a singing act, closely followed by two pretty girls who have won favor. Even the headliner is now in the favorite class. Next to closing the show is a comedian who has made even the attaches of the theater laugh at four performances, and the closing act sends everyone home feeling that they are glad the Forsyth is back in the running and that vaudeville is the policy.

Sophye Barnard, Lou Anger and Company present a playlet that is unusual. It is good. Better still it is a hit. Chris Rochards the English comedian, has eclipsed some of his American brothers in the art of laugh making, and Miss Muriel and Francis are surely scoring a worth while hit. All the acts are good. That's why the theater is filled. There will be the usual two performances daily and if the demand for seats doesn't let up, "standing room" will be at a premium the rest of the week.

Next week the headliner will be Gus Edwards' Kid Kabaret, fifteen jolly, happy prancing girls and boys. A feature act will be Belle Story, a stately beauty, who is also some vocalist.

HOW RESINOL CURED ATLANTA WOMAN'S PIMPLES

Atlanta, Ga., April 24, 1913.—"When I received the samples of Resinol Soap and Resinol Ointment my face was covered with pimples which defied other creams, soaps and cosmetics. They were a source of constant humiliation to me, coming in contact with many strangers as I do, as a business woman.

"By the time I had finished a cake of Resinol Soap and half a jar of Resinol Ointment, my skin was soft as velvet, and as smooth. My friends were stunned, and every one asked me what I had done. When I told them, I think they hardly believed it, for the transformation was simply wonderful.

"Since then I have been using Resinol Soap and shall never be without it again, for I have learned the delights of a clear, soft, beautiful complexion that may be attained by its constant use." (Signed) Miss E. P. Gadsdil, 284 South Pryor Street.

For eighteen years Resinol has been a doctor's prescription and household remedy for skin troubles, wounds, burns, sores, piles, etc. Resinol Ointment (50c and $1) and Resinol Soap (25c), sold by all druggists. For sample of each with booklets, write to Dept. 19-L, Resinol, Baltimore, Md.

VICE PROBERS ASK GOVERNMENT AID

Want President Told How Springfield, Ill., Child Slaves Are Driven—Quell Disturbance.

SPRINGFIELD, ILL., April 30.—Aid of the United States to correct conditions in Springfield was asked to-day by Lieutenant Governor O'Hara, chairman of the Illinois Senate White Slave Committee, following a night session, at which police were called to eject disturbers.

The Lieutenant Governor to-day wired Congressman Robert Hill, of Marion, Ill., asking him to lay before President Wilson evidence that girls of 15 or 16 received $3.50 and $4 for 55 or 60 hours' work at the Springfield plant of the International Shoe Company, a $25,000,000 St. Louis corporation.

The climax of last night's hearing came when "Bill" Alexander, foreman over 14 girls in the shoe factory, was called to the stand. Several of the girls had testified as to his cursing them and driving them to work harder. Part of the crowd in the room started a disturbance, and Lieutenant Goverorn O'Hara called the police, who ejected the noisemakers.

Organized opposition to the committee has been manifested in Springfield and it was understood that two of the leading attorneys of the city had been retained to begin legal steps to obstruct the investigations by tying up the $10,000 legislative appropriation for the committee's expenses.

THINK BLAZE FATAL TO FIREMAN INCENDIARY

AUGUSTA, GA., April 30.—The death of Patrick Callahan, assistant foreman of the Augusta fire department, was the result of a fire caused by an incendiary in the opinion of Chief Frank Reynolds and State Fire Marshal W. R. Joyner, who are investigating.

WOULD CANE MASHERS.

BOSTON, April 30.—Declaring that he has frequently seen girls accosted by strange men as they walked across Boston Common, H. E. Healey, of St. Pauls Cathetral, to-day suggested that they carry canes to use on mashers.

CONDITION CRITICAL

Vapor Treatment Relieved Two Year Old Child Threatened With Pneumonia.

ATLANTA, GA.—"My little girl, two years old, had a very deep cold, threatened with pneumonia. Under advice of our physician we used Vick's Croup and Pneumonia Salve with entirely satisfactory results."—Mrs. G. H. Spears, 29 Curran Street.

We investigated and found it is unlike any other cold or croup cure. It does away with dosing the stomach with internal medicines, which are slow and apt to upset the stomach. But this remedy is simple. It has only to be rubbed on the throat and chest and the heat of the body releases antiseptic vapors which are inhaled directly to the affected parts, relieving the worst colds overnight—croup in fifteen minutes. It also absorbs through the skin and takes out all soreness.

Doctors are recommending its use and we find this new external vapor treatment is for sale at all druggists in 25c, 50c and $1.00 packages, with a guarantee to give satisfaction or money will be returned. No matter how severe an attack of croup or how stubborn the cold this new treatment affords almost instant relief. Mothers should always keep this simple remedy on hand. It is good for the whole family.

Empire Furniture Co. Empire Furniture Co.

Special 3-Day Sale OF BRASS BEDS

Every Bed Warranted Untarnishable
Written Guarantee With Each Bed

We are offering these and other sensational bargains in order to get every thrifty housewife in and around Atlanta acquainted with our elegant Furniture, our extremely low prices, and the exceptionally easy terms upon which they can furnish their homes. Being a new store, less than nine months old, we have only ABSOLUTELY NEW GOODS to offer; and employing no agents or collectors, we give you the benefit of this great saving in wages. No store in Atlanta or the entire South can sell you such beautiful Furniture at the prices we ask, and we will arrange the terms to suit YOU.

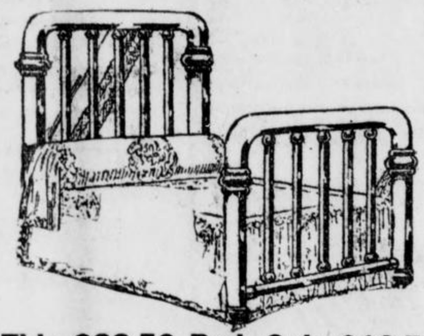

This $22.50 Bed, Only $12.50

The Bed is exactly like the illustration, and positively can not be bought ANYWHERE ELSE under $25.00. It is full 63 inches high, has 2-inch continuous post and ten large fillers, and is finished with Bakelite lacquer which is positively guaranteed to NEVER tarnish. Never before have you seen such a truly WONDERFUL offer, and you never will again, after the next three days have passed. So act quickly; and if you will need a bed at any future time, you can not afford to miss this great sale. Remember the days—THURSDAY, FRIDAY and SATURDAY.

A genuine $22.50 Untarnishable Brass Bed for only..... **$12.50**

Other Brass Bed Bargains
FOR 3 DAYS ONLY

$80 Beds, $62.50. $45 Beds, $35.00.
$60 Beds, $45.00. $35 Beds, $25.00.
$55 Beds, $42.50. $30 Beds, $22.50.

Proportionately low prices on our entire stock of Brass Beds.
Bed Room, Dining Room and Library Furniture specially priced.

We divide the payments to suit YOU.

EMPIRE FURNITURE Co
129-131 Whitehall Street
Between Mitchell St. and Trinity Ave.

Bills payable at our store.

Empire Furniture Co. Empire Furniture Co.

Twelve Ponies Like This One

with a pony cart and harness for each, will be given away to boys and girls. ∴ ∵ ∴

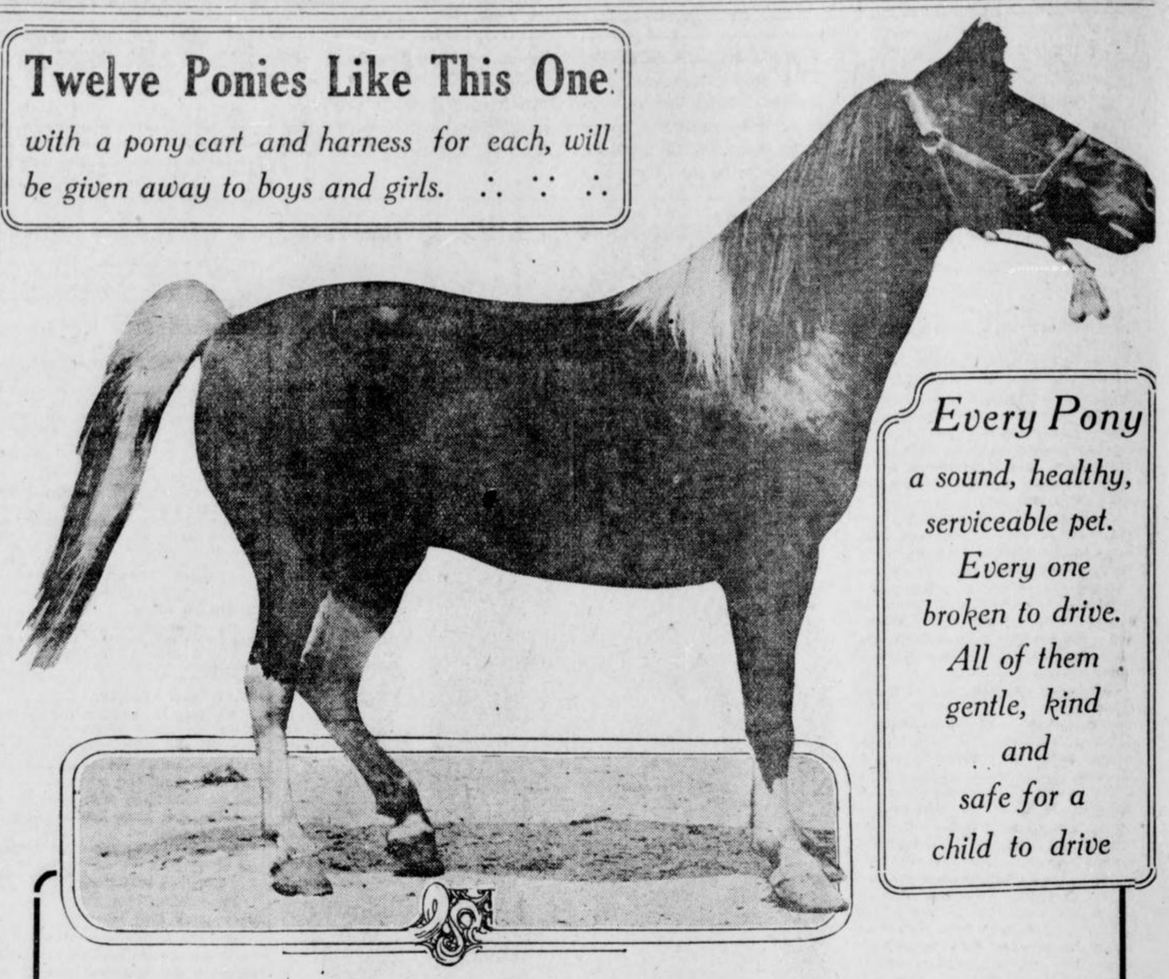

Every Pony
a sound, healthy, serviceable pet. Every one broken to drive. All of them gentle, kind and safe for a child to drive

This Pony Contest Will Be a Lively One

The first contestants entered in the *American-Georgian* Pony Outfit Contest made it clear that there is to be no lack of interest. "We intend to win," was the slogan that accompanied nomination blanks received all day yesterday.

Any white boy or girl can enter this contest, whether living in Atlanta or the out-of-town territory that the Georgian and Sunday American are sold in.

The plan for distribution of prizes and the contest rules are published herewith. Every contestant should read them carefully.

Subscription blanks and printed instructions for the use of contestants will be ready within a few days.

PRIZE DISTRIBUTION

—Eight pony outfits will be given away to white boys and girls in Atlanta and suburbs.

The distribution will be made as follows:

One pony outfit to the boy or girl receiving the greatest number of votes in each of the following districts:

District No. 1—East of Marietta Street and West of Edgewood Avenue, from Georgia Railroad right-of-way to city limits.

District No. 2—East of Piedmont Avenue and West of Edgewood Avenue, from Georgia Railroad right-of-way to city limits. Includes Druid Hills, Edgewood, Kirkwood and Decatur.

District No. 3—South of Edgewood Avenue and East of South Boulevard to city limits, East and South. Includes South Kirkwood and Ormewood.

District No. 4—West of South Boulevard and East of South Pryor from Georgia Railroad right-of-way to city limits. Includes South Atlanta and Lakewood Heights.

District No. 5—West of South Pryor to Central of Georgia right-of-way. West of railroad to include Oakland City, Fort McPherson, East Point, College Park, Egan and Hapewell.

District No. 6—West of Central of Georgia right-of-way to city limits, from West Hunter Street South to Oakland City.

District No. 7—North of West Hunter Street and West of Marietta Street to city limits, North and West.

One pony outfit to the carrier or newsboy employed by THE GEORGIAN and HEARST'S SUNDAY AMERICAN receiving the greatest number of votes cast for newsboys and carriers.

Four prize pony outfits will be given to Out-of-town boys and girls. They will be distributed as follows:

Two pony outfits will be given to the white boys or girls in the State of Georgia, outside of Atlanta and suburbs, who receive the greatest number of votes and next greatest number, respectively.

One outfit will be given to the white boy or girl receiving the greatest number of votes cast for contestants outside of the State of Georgia, anywhere that THE GEORGIAN and HEARST'S SUNDAY AMERICAN are sold.

One outfit will be given to the out-of-town agent employed by THE GEORGIAN and HEARST'S SUNDAY AMERICAN who receives the greatest number of votes cast for agents.

Contest Rules

Nominations for contestants will be received during the period beginning Monday, April 28th, and concluding at midnight, Saturday, May 31st.

Voting coupons will appear daily in THE GEORGIAN and in every issue of HEARST'S SUNDAY AMERICAN, beginning with THE GEORGIAN'S issue of Thursday, May 1st, and concluding with THE GEORGIAN'S issue of Thursday, July 31st. The contest will close at midnight July 31st.

THE GEORGIAN'S Daily vote coupons will count for five votes each, and THE SUNDAY AMERICAN vote coupons for fifteen votes each in favor of the contestant whose names they bear.

Votes will be credited for paid-in-advance subscriptions received, according to the folowing table:

Subscriptions Delivered by City Carrier.	By Mail or Delivered by Out-of-town Agt.	Votes.
Daily and Sunday, 1 year.....$6.20	$7.00	3,500
Daily and Sunday, 6 months..... 3.10	3.50	1,700
Daily and Sunday 3 months..... 1.56	1.75	800
Daily and Sunday, 1 month..... .55	.60	250
Daily only, 1 year..... 5.20	5.00	2,000
Daily only, 6 months..... 2.60	2.50	950
Daily only, 3 months..... 1.30	1.30	450
Daily only, 1 month..... .45	.45	150
Sunday only, 1 year..... 2.60	2.00	1,300
Sunday only, 6 months..... 1.00	1.00	650
Sunday only, 3 months..... .50	.50	300
Sunday only, 1 month..... .20	.20	100

The above vote credits will apply to old subscribers who pay subscription arrearages or for a term in advance as well as to new subscribers.

No vote credit will be issued for subscriptions for less than one month nor more than two years.

In the event of a tie vote for any of the pony outfit prizes, the contestants so tying will each receive a pony outfit.

Vote coupons clipped from THE GEORGIAN and SUNDAY AMERICAN must be voted within fifteen days from date of issue. Coupons that are more than fifteen days old will not be credited to any contestant.

Except for the separate prizes offered to THE GEORGIAN and HEARST'S SUNDAY AMERICAN carriers, newsboys and out-of-town agents, no employee of these newspapers, nor any member of an employee's family, will be eligible as a contestant.

If you know some bright boy or girl who would like to own a handsome pony, cart and harness, send us his or her name on this

NOMINATION BLANK

Only one Nomination Blank can be voted for any contestant.

I nominate, as a candidate in **The Hearst's Sunday American** and **Atlanta Georgian** Pony Outfit Contest:

Name .....

Address .....

.....

Nominated by.....

Address .....

GOOD FOR 1,000 VOTES

HEARST'S SUNDAY AMERICAN AND THE ATLANTA GEORGIAN

The World of Society

Miss Helen Payne's marriage to Mr. Charles Thomas Hopkins, Jr., was one of the most interesting of the spring, taking place at the Peachtree Street residence of the bride's parents, Mr. and Mrs. J. Carroll Payne, last evening. The guest list was limited to family connections and a few intimate friends, and the bridal party included only a matron of honor, Mrs. Alexander Smith, Jr., and a best man, Mr. Frank Adair.

The bride and bridegroom, with the matron of honor and best man, came down the stairway and across the reception apartment into the library, through an aisle of white tulle, wreathed in smilax and upheld by Katherine Dickey and Eloise Robinson. The ceremony was performed by Bishop Gunn, of Corinth, Miss. A buffet supper followed.

The bride was a picture of girlish charm in her gown of white chiffon and charmeuse, very plainly fashioned, the soft folds of skirt and corsage caught with tiny wreaths of orange blossoms. The corsage had a slightly low neck, and long sleeves which fell over the hands. A court train of white charmeuse embellished with crystal and lace, with clusters of orange blossoms, contrasted effectively with the simply made gown, and an air of richness was imparted by the beautiful veil of point lace, falling back from the face, from a coiffure cap of lace adorned with orange blossoms. The veil of rose point and an exquisite pearl necklace, the only jewel worn by the bride, had been worn by her grandmother, mother and sister at their weddings. The bouquet carried with the bridal toilet was of gardenias and valley lilies.

The matron of honor wore a gown of cream net and lace over flesh-colored charmeuse, belted with rose-colored chiffon, the corsage having a Medici collar of lace with a slightly low neck in front. Her flowers were of pink sweetpeas.

Mrs. J. Carroll Payne wore a toilet of flesh-colored brocade charmeuse, the V neck of the corsage outlined in small rhinestones and the skirt draped. She wore a diamond necklace and Killarney roses as a corsage bouquet.

Mrs. Charles J. Hopkins, the groom's mother, wore black and white chiffon, the skirt of white satin draped in white chiffon and the corsage formed of white lace veiled in chiffon. Her flowers were lavender sweetpeas.

Miss Nancy Hill Hopkins wore pink charmeuse satin draped with touches of pink velvet. Her flowers were pink sweetpeas and valley lilies. The ribbon bearers wore chiffon and lace gowns, Miss Robinson's of pink and Miss Dickey's of blue chiffon.

The setting for the bridal group was formed of banked palms and Easter lilies, an arch above the improvised altar made of pink hydrangeas. Fairy lights gleamed in the thick mass of palms, and directly under the arch the white satin prie dieu, garlanded with orange blossoms, was placed for the bride to kneel upon.

The two arched doorways opening into this apartment were hung with smilax and clusters of Easter lilies and the mantel banked in small palms and lilies.

The stairway, down which the bridal party came, was wreathed with smilax and on each of the newel posts were great clusters of Easter lilies, the white satin streamers falling to the floor. The landing above was banked in palms and lilies, the scene having the appearance of a floral bower. In the reception hall, a rose and gray apartment, American Beauties filled the large jardiniers and the same elaborate arrangement of greenery prevailed. Pink roses were used in the music room.

On the brides' table in the dining room, where covers were laid for twelve, Killarney roses and valley lilies filled a large central vase and four smaller vases, all of silver, the bases resting in a bed of fern. The doorway was festooned with smilax and the mantel banked with palms. At each of the places for guests at the table white moire satin boxes held wedding cake for the girls and monogramed cigarettes for the men. The white rose embossed bridal cake was cut, the souvenirs going to Miss Leone Ladson, Mrs. Frank Adair, Charle Sciple, Jr., and Mr. Milton Dargan, Jr.

The guests at the brides' table were Mr. and Mrs. Alexander Smith, Miss Nancy Hopkins, Miss Leone Ladson, Miss May Atkinson, Messrs. Frank Adair, Dozier Lowndes, Clarence Knowles, Charles Sciple, Milton Dargan.

For the wedding journey the bride wore a suit of blue matalesse, with a black hat, faced with blue and trimmed with black Paradise.

Oxenham-St. Claire.

Announcement is made of the wedding of Miss Mignonette Oxenham to Mr. William A. St. Claire in New York City April 16.

For Miss Wilson.

Miss Katherine Ellis will entertain eight friends at luncheon to-morrow for Miss Ruth Wilson, of New York, who is visiting Miss Helen Dargan.

All Saints Lawn Fete.

The Junior Auxiliary of All Saints has planned a Japanese lawn festival to be held on the church lawn to-morrow afternoon at 4 o'clock. Members will wear Japanese costumes.

Week-End Dance at Segadlo's.

A dance will be given at Segadlo's on Saturday evening from 9 to 12 o'clock for the members of the younger set, Miss Lilion Viola Moseley chaperoning.

Box Party at Forsyth.

Mr. Frank Callaway will give a box party at the Forsyth this evening for Miss Elizabeth Winn, of Richmond, Va., who is visiting Mrs. Hugh Lokey and for Miss Pamela Moore, of Columbia, S. C., the guest of Mrs. Samuel Evins.

The party will include Miss Winn, Miss Moore, Miss Hildreth Burton-Smith and her guest, Miss McClellan; Messrs. Jerome Moore, James Callaway, Walter Marshburn and John Bachman.

A supper at the home of Mr. and Mrs. Frank Callaway will follow the performance.

For Miss Wilson.

Miss Helen Dargan's informal tea at the Piedmont Driving Club this afternoon complimented her guest, Miss Ruth Wilson, of New York. Tea was served on the terrace from a table decorated with spring flowers, the guests being Misses Wilson, Constance Knowles, Annie Lee McKenzie, Mary Helen Moody, Jennie D. Harris, Sara Rawson, Ruth Stallings, Marjorie Brown, Harrie Calhoun, Marion Achison, Katherine Ellis, Margaret Hawkins and Mrs. Echols, of Virginia, Miss Knowles' guest.

Bowling Party at Club.

Mr. Prince Webster entertained at a bowling party at the Piedmont Driving Club last evening for Miss Josephine McClellan, the guest of Miss Hildreth Burton-Smith. Miss Lula Dean Jones won the prize and Miss McClellan was presented with a rose jar inlaid with mock-jewels.

The guests were Misses Hildreth Burton-Smith, Josephine McClellan, Lula Dean Jones, Carolyn King, Nancy Prince and Mattie Lamb, Messrs. Moultrie Hitt, Saunders Jones, Al Thornwell, Hugh Scott and Clarence Trippe. Supper was served in the green room.

U. D. C. Meeting.

The U. D. C. will meet to-morrow afternoon at the Woman's Club, with an unusually interesting program. After the business meeting there will be an address by Mr. J. F. Sharp, of Virginia; a piano selection by Miss Mary King, and a recitation by Helen Frankell. The Confederate Veterans and the alumnae of the University of Virginia are cordially invited to attend the exercises, which begin at 3:30 o'clock. The executive board will meet at 3 o'clock.

Guests for Dances.

Miss Lilian Viola Mosely announces that the list of young women who hold invitations to her Tuesday evening dances at Segadlo's can be seen at the Peachtree Pharmacy, care Dr. Wise. Only girls holding cards attend these dances.

For Miss Rowland.

Mrs. W. D. Christie gave a box party at the Forsyth this afternoon for Miss Helen Rowland, of Savannah, who is visiting Mrs. Clifton Drew. Her guests were Miss Willie Calhoun, Miss Rowland, Mrs. Frank Bethune, Mrs. Arthur Kellogg and Mrs. Clifton Drew. After the matinee they had tea at the Piedmont Driving Club.

Luncheon at Driving Club.

Mr. J. K. Orr and Mr. Samuel Inman had as their guests at an informal luncheon at the Piedmont Driving Club to-day 125 prominent Atlanta women who are interested in the meeting of the Presbyterian Assembly in the city May 15.

Woman's Relief Corps Meeting.

The regular monthly meeting of the Woman's Relief Corps will be held at the home of Mrs. Jay Kling, 260 Lake Avenue, Inman Park, to-morrow at 3 p. m. Take Inman Park car to Lake Avenue.

Luncheon For Visitors.

Mrs. Henry Troutman will give a luncheon Tuesday for Miss Hildreth Burton-Smith's guest, Miss Josephine McClellan, and for Mrs. G. K. Sheldon's guest, Miss Marian Roberts, of Utica, and Miss Anne Selden, of Washington.

W. C. T. U. Meeting.

The Atlanta Frances Willard Woman's Christian Temperance Union will meet to-morrow at 3 p. m. in the Sunday school room of Trinity Church. The superintendent of Christian citizenship will conduct the service in the interest of that department.

Sheltering Arms.

The Sheltering Arms Association will hold its monthly meeting to-morrow at 10 a. m. at the home, 161 Walton Street.

Third Ward Civic Club.

The monthly meeting of the Third Ward Civic Club will be held at the residence of Mrs. Lewis, 177 Sidney Street, May 2, at 3:30 p. m. The annual election of officers will be held.

Decatur Woman's Club.

Dr. Frances Bradley will address the Decatur Woman's Club on "Social Hygiene" at its regular monthly meeting to-morrow afternoon in the public school auditorium. Officers will be elected.

Mrs. Lynch Ill.

Mrs. Pat Lynch is seriously ill, not being expected to recover, at the residence of her daughter, Mrs. L. Biggers, 52 West Alexander Street.

Subscription Dance at Brookhaven.

There will be a subscription dance at Brookhaven Club to-morrow evening, one of a series to be given at this club.

For Miss Beattey.

Mrs. Henry Troutman will entertain 25 young girls at tea Friday afternoon to meet her guest, Miss Lillian Beattey, of Columbus, Ohio.

Informal Dinner-Dance at Club.

There will be an informal dinner-dance at the Piedmont Driving Club Saturday evening. A number of parties are being arranged.



MISS HELEN BARNES, of Macon, who has frequently visited Atlanta, and is now the guest of Miss Margaret Northen. Miss Barnes is one of the most popular young women of Macon, and is a perfect type of Southern beauty. She made many friends here last winter as the guest of Mrs. John Marshall Slaton.

PERSONALS

Mrs. Dan Denny, of Harriman, Tenn., is the guest of Mrs. William Larned.

Miss Pearl Norton, of Hendersonville, N. C., is the guest of Mrs. Nathan Brightwell.

Mr. and Mrs. W. A. Foster will entertain the Dinner Domino Club to-morrow evening.

Miss Jane Stamfiel has returned, after spending several weeks visiting Richmond, Baltimore and other cities.

Miss Emily Groover, of Columbus, who has been visiting Mrs. Kenneth Goode at East Lake, returned home Monday.

Mrs. Robert Jackson, of Nashville, will remain through this week with her sister, Mrs. Robert Foster Maddox.

Governor-elect and Mrs. John M. Slaton will move out to their country home on Peachtree Road the latter part of this week.

Mrs. James M. Wright will entertain the Matrons' Club of West End to-morrow at 3:30 p. m. at her home, 293 Gordon Street.

Mr. and Mrs. L. W. Arnold announce the birth of a daughter, Sarah Ward Arnold, in the Byron Apartments, April 25.

Miss Ruth Morris returned to Stone Mountain to-day, after visiting Miss Ethel Armistead, who accompanied her home for several weeks.

Mrs. Helen Sterret Hersey, of Paterson, guest of Mrs. Allen Whittaker, following a visit to Mrs. John Marshall Slaton, will leave to-morrow to visit in Knoxville.

Mrs. Frank Logan will chaperon a party abroad this summer. Among those going will be Miss Sarah Lee Evans, Miss Nell Waldo and Misses Nancy and Rena Clarke, of Tarboro, N. C.

Parties for Mrs. Hearn.

Mrs. Roscoe Hearn, of Fort Thomas, Ky., who has spent several weeks with her sister, Mrs. Thorn Flagler, has been tendered a series of parties, among them being a bridge given by Mrs. Flagler, the guests including members of two bridge clubs. Following the game luncheon was served at a table elaborately decorated with pink carnations, arranged in a large basket, tied with pink tulle, four smaller baskets holding the same flowers and tiny baskets being filled with mints and almonds.

The guests were Mesdames Roy Collier, Harry Harman, Jr., Sims Bray, Wickliffe Goldsmith, Robert L. Cooney, S. Y. Tupper, Carleton Smith, Frank Boland, Misses Bessie Woodward and Jennie Mobley.

Miss Bessie Woodward's bowling party yesterday complimented Mrs. Hearn, who also was tendered a bridge party by Mrs. Jack Hayes at Fort McPherson and a dinner party by Mr. and Mrs. Julius DeGive. Mrs. Hearn left to-day, returning in three weeks for another visit here.

MRS. CRANE BRIDE IN PARIS WEDDING

Special Cable to The Atlanta Georgian.

PARIS, April 30.—One of the most brilliant American weddings ever held in Europe to-day united in marriage Francis T. A. Junkin, a rich lawyer of New York and Chicago, to Mrs. R. T. Crane, of Chicago, widow of the multi-millionaire ironmaster. Mrs. Crane was married under her maiden name, Miss Emily Hutchinson.

The civil ceremony took place in the office of the Mayor of the eighth arrondissement and the religious ceremony was held in Holy Trinity Church.

The religious rites were witnessed by a throng of well-known persons, including the most prominent members of the American colony.

After a brief honeymoon, the bride and bridegroom will return to the United States, going to Kenyon College at Gambier, Ohio.

Miss Hutchinson was married to R. T. Crane in Chicago in 1903. At that time the bridegroom was 70 years old and the bride was 34. Instead of settling a dower upon his wife, Mr. Crane gave his bride a wedding present of $1,000,000. Mr. Crane died last year.

Mr. Junkin was born in Virginia in 1864. For a number of years he was chief counsel for the Atchison, Topeka and Santa Fe Railroad.

BLUE RIDGE RAILWAY EXTENSION PROPOSED

ANDERSON, S. C., April 30.—The dream of upper South Carolina is about to be realized in the extension of the Blue Ridge Railway into the Tennessee Mountains.

A. B. Andrews, vice president of the Southern and president of the Blue Ridge road, is quoted by J. D. Hammett as saying the work would be taken up as soon as the money market becomes stronger.

The road operates between Belton and Walhalla, via Anderson and Seneca. It is a Southern Railway property.

GALLAGHER GATHERS DATA FOR BASEBALL INQUIRY

WASHINGTON, April 30.—Representative Gallagher, of Illinois, author of a resolution in the House to investigate the baseball trust, announced to-day he had received copies of the contracts used in the Class D baseball leagues and that he expected to receive copies of the contracts used in the other leagues. Gallagher is gathering evidence to be submitted to the House.

MEXICAN GENERAL, OJEDA, RELEASED BY U. S. ARMY

SAN DIEGO, CAL., April 30.—General Ojeda, the Mexican general held with his staff at Fort Rosecrans, has been released by Major General William C. Davis by orders received from Washington.

$20,000 SAWMILL BURNS.

SUMTER, S. C., April 30.—The sawmill plant of the Penn-Sumter Lumber Company, one of the largest in this section, was destroyed by fire last night. The loss is $20,000, partly covered by insurance.

ATLANTA Y. W. C. A. CLOSES QUARTERS

Proximity of Locker Club Cause. Work of Organization Will Be Resumed Next Fall.

Convinced that a locker club on the third floor of the building occupied by the Y. W. C. A. is detrimental to the work of the organization, women in charge of the Y. W. C. A. to-day formally closed the quarters of the association in the Emory-Steiner building, Peachtree and Viaduct Place.

With the closing it was announced that the activities of the organization would be suspended until fall, when new and more suitable quarters will be opened.

The abandoned quarters have been occupied by the Y. W. C. A. for several years.

IRRIGATION EXPERIMENTS IN HUMID REGION ASKED

WASHINGTON, April 30.—A bill to appropriate $30,000 to investigate and make experiments in irrigation of the so-called "humid region" of the United States, has been introduced in the House by Representative Blackmon, of Alabama.

The resolution went to the appropriations committee.

STODDARDIZING

Hubby's Suit For $1.00

GIVE your husband a pleasant surprise by having one or more of his Suits **STODDARDIZED**! When he then gets them from his wardrobe, they'll look just like new.

We Dry Clean and Press Men's Suits for $1.

A Wagon for a Phone Call

We pay Charges (one way) on Out-of-Town Orders of $2 or more.

Stoddard *126 Peachtree Street · Bell Phone, Ivy 43 · Atlanta Phone 43* — *Dixie's Greatest Dry Cleaner and Dyer*

M. Rich & Bros. Co.

Pumps and Oxfords

Nearly fifty choice styles of up-to-date $4.00 and $5.00 low shoes, at a very special price for Thursday and Friday.

$2.95



Patent, Gun Metal, Tan Calf, Vici and Suede

Plain Pumps and Colonial Pumps. Button and Lace Oxfords.

All sizes. Every pair guaranteed.

Boys' Oxfords.

All of our Boys' Blucher Oxfords, sizes 1 to 5 1-2, in Patent and Gun Metal, $3 values..... **$2.45**

Little Gents' Oxfords.

Little Boys' Blucher Oxfords, sizes 8 to 13 1-2, in Patent and Gun Metal, all $2.50 values, for... **$1.95**

Children's Slippers

Patent, Gun Metal, White Canvas and Buckskin Ankle-Strap Pumps, sizes 8 1-2 to 11, $2 values, for **$1.65**

White Canvas and White Buckskin, Patent and Gun Metal Ankle-Strap Pumps, sizes 11 1-2 to 2, $2.50 values **$1.95**

M. Rich & Bros. Co.

"A Department of Famous Shoes."

RHEUMATISM COMES FROM CONDITIONS WHICH CAN BE REMEDIED

But Local Applications on the Skin Can Not Get at the Cause of Your Suffering.

Just a bilious attack and a slight deposit of uric acid. Now, calomel and similar mercurial purgatives do not dissolve and expel the uric acid sediment that forms from undigested, fermenting foods, and when this poisonous acid is not expelled it accumulates quickly, thickens the blood and settles in the joints and muscles. The joints and muscles then become stiff.

An attempt to cure this rheumatism must be directed toward removing uric acid from blood and tissues, breaking up the crystalline urates already formed and preventing new deposits.

JACOBS' LIVER SALT is remarkably successful in the treatment of rheumatism. It dissolves uric acid out of the tissues, holds it in solution and expels it in the urine. It thoroughly cleanses the system of fermentation and purifies the blood. It will give prompt relief in all cases of rheumatism resulting from uric acid poisoning.

If you are suffering with rheumatism, try JACOBS' LIVER SALT immediately. It will relieve you more promptly and surely than anything else. Don't take an inferior substitute; some closely imitate the name, but none produces the same result. Insist on the genuine JACOBS' LIVER SALT, 25c. If your druggist can not supply you, full size jar mailed upon receipt of price, postage free. Made and guaranteed by Jacobs' Pharmacy Company, Atlanta.

Davison-Paxon-Stokes Co.

Unusual Economy Opportunities in the Wash Goods Section

50-inch two-toned Ratines—special for to-morrow at $1.75 yard.

45-inch Novelty Ratines in cadet, Copenhagen, old rose, tan and pink; $1.00 yard.

Toofal's color-woven Crepes and Cleopatra Crepes—popular dress fabrics—colored stripes or black-and-white effects; 25c yard.

27-inch Ratines in pretty, soft tones, rose, blue, lavender, gray—two-tone effects; 25c yard.

Silk-mixed Crepes—one of the most popular dress fabrics; in these wanted shades: Nell rose, sky, Copenhagen, cadet, old rose, pink, silver, lavender, apricot, cream, black and white; only 25c yard.

12½c Percales at 8½c yard—some of them are slightly imperfect in print—others are perfect—but all have been reduced; 36 inches wide; light colors, striped and figured effects.

White Goods and Linens

White cotton Crepes with embroidered dots and figures; 25c yard—

White Ratines

36-inch width; 50c yard.
40-inch width; 75c yard.
45-inch width; $1.00 yard.
52-inch width; $1.25 yard.
54-inch width; $1.50 yard.

36-inch brown Blouse Linens, all pure flax; very special value at 15c yard.

44-inch Ramie Linen Suiting in the popular colors at 40c yard.

Mummie Linen Suiting, pink, cadet, gray and lavender; 47 inches wide; 75c yard.

Indian Sweet Grass Baskets for gloves, handkerchiefs and sewing—39c to $2.50.

Sheffield Silver Sandwich Trays—very unusual value at $5.00.

First Aids to Beauty

A woman is wise in choosing carefully the creams, powders, and skin foods for her complexion and for facial massage. These accessories are very different in character, but precaution reveals the products that enhance and preserve those gifts which nature has bestowed.

We have here, such as discriminating women have proclaimed lasting favorites.

Riker's Celebrated Toilet Goods

An expert Demonstrator will show and tell you about them in our Toilet Article Section.

Among others these:

Riker's Violet Cerate, a very fine face cream, delicately scented with violets, and very pure; 50c jar.

Excelsis Face Powder; 50c.
Dresden Face Powder; 25c.
Cold Creams; 25c and 50c.
Riker's Famous Rouge; 25c.
Vanity Box Rouge; 35c.
Riker's Tooth Powder; 15c.

See Miss Hyman this week. She has a little vanity box to give you, and many interesting things to tell you about "beauty helps."

Gloves That Women Are Buying

16-button washable doeskin Gloves; $3 and $3.50 pair.

16-button lisle or chamoisette Gloves, white or natural color; $1.00 pair.

16-button double-tipped silk Gloves; black, white, navy and pongee; $1.00 and $1.50 pair.

16-button embroidered silk Gloves, black and white; very dressy; $1.75 pair.

Hosiery Specials

Women's silk-boot Hose **in out-sizes**; black, tan and white; 50c pair.

Men's "Gordon" silk-plated half hose; double toe, high-spliced heel; black, navy, tan and gray; 25c pair.

Men's two-toned, silk-plated half hose; lavender, tan and red. **Three pairs for $1.00—regular 50c value.**

Infants' and children's white silk Socks at 25c pair.

Davison-Paxon-Stokes Co.

SCHWARTZ HAS STAR IN BECK, WINS 5 IN ROW

By Percy H. Whiting.

THE Atlanta club bought a couple of players out of the Kitty League last season. And with all due regard for the general situation of the citrus crop they were the finest lemons ever gathered since the anti-boob law went into effect.

At the same time the Crackers were garnering those wonder performers, Lyons and Johnson, the Volunteer club bought a young hurler from Hendersonville. He was a skinny, unimpressive looking youth, so slab-sided and pasty-faced that up in the Young Cat League they called him "Bilious" Beck.

Atlanta's Kitty graduates are gone now—whither or whence no man listeth and no man gives a bang. But Nashville has hung onto this Beck lad. And to-day he leads the Southern League hurlers with five straight victories to his credit. He copped off the last one yesterday, at the expense of the faltering Crackers, 2 to 0.

* * *

BECK'S start in the high life of the South almost equals that of Al Demaree's famous get-away last year—a start that gave Al enough impetus to reach the big leagues.

In five games he has allowed six runs.

In five games he has allowed 30 hits—an average of five to the game.

Three times, April 12, April 17 and April 21, he won 3 to 2. His last two games have been shut outs.

And never lived a lad who showed less stuff to the naked eye.

When Beck begins to warm up he works like an outfielder. He has no more wind-up than a marble statue. He grabs the ball and throws it—that's all. You keep wondering when he's going to throw one hard. But he never does.

Beck makes no effort at strikeouts. He just lets 'em hit. The fielders do the rest. And hand this one to the Schwartzies—those bullies can surely field that ball.

Right now Beck looks like the BIG pitching find of the season. He is mighty small to be a successful hurler—but they can't beat him, and that's what he is paid for—paid at least $125 a month, I have no doubt.

* * *

BRADY probably considered himself a somewhat abused man to lose that ball game. He allowed seven hits—never more than one to an inning, save just once. He walked only four men and only one of the four scored. He hurled almost airtight ball—but yet he was beaten. He had behind him the club that the records show to be the best sluggers in the league but they couldn't deliver any runs.

Toward the end of the old ball game the Crackers threatened noisily a couple of times. In the sixth the Crackers made two hits and had Welchonce, the league's best hitter in 1912, at bat. And nothing came of it. In the eighth Beck walked two batters, after two were gone, and "Whitey" Alperman, a rough pinch hitter was up. But again Beck handed his man. In the ninth the Crackers again theratened and in the pinch Dunn was sent in to bat for Kernan. But Joe shared the fate of his predecessors in the pinch and lifted to the outfield.

* * *

IF you ask Bill Smith what happened to his ball club he will lay the blame chiefly to the injury of Bailey. The outfielder has a badly sprained foot and will be out of the game two weeks perhaps.

"If we'd had old Bailey in there with his hitting," says Bill, "we'd sure have—" and then he just groans.

* * *

BILL SCHWARTZ believes he has a pretty good ball club. "Wait till we get hitting," says Bill. "We'll show 'em."

"My pitching staff," says the "Boy Manager" of the Vols, "is better than Bill Smith's—which isn't saying so much either. My team can field. If we get hitting they will never head us."

Schwartz stuck in Young yesterday to get the benefit of his hitting and "Del" managed to deliver one single and go walk once. James has been in a batting slump and unless he shows signs of hitting may not be put back in the old ball game.

* * *

IT is [illegible] that the three defeats Nashville carried the Crackers out of the league lead—a position they have occupied since the season started.

SHOTTEN LEAVES BROWNS.

CHICAGO, April 30.—Bert Shotten, outfielder of the St. Louis American baseball team, yesterday left for Amherst, O., on account of the death of a relative. He will rejoin his team in Cleveland later in the week.

ITCHING PILES

Every sufferer from itching piles should read these words from H. S. Hood, of Bellaire, Mich., who was

Cured by Tetterine

For sixteen years I had been a sufferer from itching piles. I got a box of Tetterine and less than half a box made a complete cure.

Tetterine gives instant relief to all skin diseases, such as eczema, tetter, ringworm, ground itch, etc. It has the right medicinal qualities to get at the cause and to relieve the effect. Get it to-day—Tetterine.

50c at druggists, or by mail.

SHUPTRINE CO., SAVANNAH, GA.

GEORGIAN SPORTS COVERED by EXPERTS

SILK HAT HARRY'S DIVORCE SUIT :: A Rumhauser---Life Saver Copyright, 1913, International News Service. :: By Tad

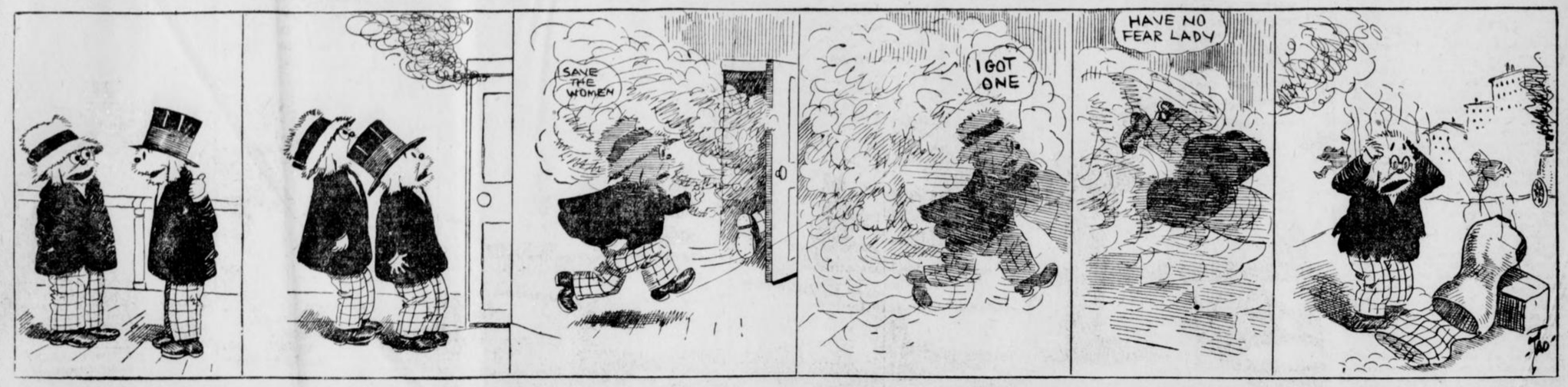



MUTT and JEFF COLUMN

SIX American lightweights are named in a challenge issued by Freddie Welsh through his manager, Harry Pollok, yesteday. The English champion, who has beaten the lightweight title holders of England, Australia and France, and who got a twenty-round decision over Willie Ritchie, the present world's champion before the latter defeated Ad Wolgast, names his prospective opponents in this order:

Leach Cross, Jack Britton, Tommy Murphy, Joe Rivers, Willie Ritchie and Packey McFarland.

It is a case of money with the British champion, as it is with all boxers. He has no feeling of enmity toward any of the boxers named, but he confidently believes that he can whip them all, which will justify his claim to the world's championship. Furthermore, Welsh is prepared to make 133 pounds ringside for all but McFarland, who can get a match at 135 pounds scaling at 3 o'clock in the afternoon.

Welsh defeated Cross on points several years ago when Leach wasn't an experienced lightweight. Cross has made rapid strides in the past year, and Welsh believes a bout with the dentist will draw a big gate.

As for Rivers, Manager Pollok writes that the Mexican's manager had refused $5,000 to box Welsh in New York, saying that he preferred a twenty-round battle on the coast.

"Rivers is afraid," continues Welsh's manager. "If he will box my man ten rounds in New York we will agree to go to California and bet our share of the bout on the result of a twenty round encounter. Rivers has pocketed nearly $10,000 for meeting Cross and he owes it to the New York sporting public to accept Welsh's challenge."

Champion Ritchie has been dodging all challengers for many weeks because he is making cosey coin on the stage. But Welsh now offers to let him name the weight conditions. Welsh and Ritchie, if they should clash in a ten round bout in New York, it would provide a real world's championship match, which, in the opinion of boxing managers, would draw at least $30,000. Ritchie's mentor, Billy Nolan, will find it difficult to sidestep Welsh's proposition unless he demands too much money.

It is generally conceded that Welsh is McFarland's most capable rival. They have boxed three times, fifty-five rounds in all, and the question of supremacy still remains in some doubt. McFarland got a verdict in ten rounds several years ago, after which there was a twenty-five round draw in Los Angeles and a twenty round draw in London.

* * *

WHEN a man goes as far as Calgary, Alberta, for a fight, as is the case of Luther McCarty, it is either because he loves a fight or for just the opposite reason. In this case we will only mention that he is to meet the winner of the Morris-Pelky fight, and leave the verdict without constituents.

* * *

THE inculcating of those principles of fair play and manliness is about to get a terrific push from behind. Tommy Burns is going to make matches out on the coast. If Tommy does as well for the fighters he promotes as he did for himself he will be a popular inculcator. His principles always were that the fighter with less reputation should always lay down to the fighter with the greater reputation, and nothing could be fairer or manlier than that.

JOE WOOD MAY BE OUT OF GAME FOR THREE WEEKS

WASHINGTON, April 28.—"Smoky Joe" Wood, Boston's champion pitcher, may be out of the game for three weeks.

He will certainly be unable to play this week. The injury to his thumb, while not serious, is of such a nature, however, that if he tries to use his pitching hand before it is healed his twirling may be affected all season, to the great loss of the world's champions.

This discovery was made yesterday by a surgeon who examined Wood. While Joe's thumb is only helpless from a bad sprain, it is believed that the injury is almost as bad as if the member had been broken.

TOBACCO HABIT You can conquer it easily in 3 days, improve your health, prolong your life. No more stomach trouble, no foul breath, no heart weakness. Regain manly vigor, calm nerves, clear eyes and superior mental strength. Whether you chew or smoke pipe, cigarettes, cigars, get my interesting Tobacco Book. Worth its weight in gold. Mailed free. E. J. WOODS, 534 Sixth Ave., 748 M., New York, N. Y.

RIVERS MAY BOX RITCHIE IN COAST BOUT JULY 4

LOS ANGELES, CAL., April 30.—Tom McCarey, fight promoter, yesterday announced that he expected within a few days to sign up Joe Rivers, the Mexican lightweight, and Willie Ritchie, the title holder, for a 20-round bout on July 4.

CLARK GRIFFITH WANTS UMPIRE DINEEN BARRED

WASHINGTON, April 30.—Clark Griffith, of the Senators, has made the charge that Umpire Dineen has shown favoritism toward the Red Sox and asked that he be barred from holding the indicator in future Washington-Boston games.

RACER BRINGS $200,000.

LONDON, April 30.—The famous race horse White Knight was sold to a foreign buyer for $200,000 yesterday. The figure is believed to be a record price for a single horse. White Knight won the Ascot gold cup twice, as well as the Goodwood cup. He was owned jointly by W. R. Wyndham and Colonel Kirkwood.

BASEBALL
Diamond News and Gossip

The Red Sox-Yankee trade rumored yesterday is all off. Chance, of the Yankees, told Stahl, of the Red Sox, that he would trade Hal Chase for Tris Speaker and Joe Wood. Stahl nearly fainted.

* * *

The Cubs still lead the Giants in the National League, both teams having won yesterday.

* * *

A slight improvement was noted today in the condition of Eddie Foster, the Senators' third baseman, who is suffering from a mild attack of typhoid, and there is a chance that he will be back in the game in three weeks.

* * *

Borton, the recruit White Sox first sacker, continues to slug the ball. He grabbed off three hits again yesterday.

* * *

The most thrilling pitching duel between Mathewson, the right-hander, against Rucker, the southpaw, ended in the thirteenth inning yesterday, when Rucker "cracked," allowing the Giants to hammer him for six successive hits. The game ended New York 6, Brooklyn 0.

* * *

Ty Cobb got back into the game yesterday, made one hit out of four times up, executed some brilliant base running, and drew a continuous round of applause from Detroit fans.

* * *

The Cincinnatis lost again yesterday and a little more sunshine has oozed out of Joe Tinker's life.

* * *

Milton Reed, Jr., continues to go like wildfire at Davenport. In a recent interview, Manager Dan O'Leary (ex-Atlanta) said that he was fielding better than any shortstop Davenport ever had and hitting better. Reed succeeded Joe Wilkes, who, like O'Leary, is an ex-Cracker.

* * *

H. G. Salsinger expresses the opinion that Ty Cobb's hold-out cost the Tigers four or five games that they might have won.

* * *

Branch Rickey has ordered his University of Michigan players to start right for second when they get a base on balls, provided there is a man on third. It's a regular play, and they don't wait for a signal. Rickey figures that college catchers don't get the runners often enough to count.

* * *

The two men picked a month ago as the best of Detroit's recruits—Pitchers Boehler and Wheatley—are back in the minor leagues now.

* * *

It looks like midseason to see the American League batting honor roll read Collins, Speaker and Lajoie. Only one name is missing. It is a name of four letters. Those guessing the name will be entitled to buy a Georgian baseball extra for two cents.

* * *

Charley Hemphill is batting .450 for St. Paul.

* * *

A baseball team representing the Philippine Islands will soon tour the United States.

* * *

Fred Tenney may be made manager of the Fall River club.

* * *

Pat Flaherty has made a hit as manager of the Lynn club, and threatens to have a strong organization.

* * *

Jack Johnson and Dee Walsh, last year of the Southern, are a loud noise this season with the Browns. But, then, any first-class ball player would be that.

* * *

Frank ("Teddy") Bair, the property of the Nashville club, will pitch for the Indianapolis team (if there is one) of the Federal League (if it eventuates).

* * *

Hugh High says that he doesn't want any more chances for Ty Cobb's job. It's like trying to finish out a play for Shakespeare or a poem for John Milton.

* * *

The fans are bringing it home to Charley Comiskey that they don't like slow games. The other day when Joe Lake was slated to pitch, only a handful turned out. They didn't want to waste their time watching Joe stall along.

* * *

There never was such a thing in baseball as an unprejudiced opinion.

* * *

Talk still persists that Charley Murphy will sell the Cubs and get out of baseball.

* * *

He will, the same day the Rockefellers sell their Standard Oil holdings—and for the same reason.

HEDGES AFTER TEXANS.

ST. LOUIS, MO., April 26.—President Hedges, of the St. Louis Browns, has his eye on two promising youngsters now playing in the Texas League. One is Third Baseman Gondolfi, of the Beaumont outfit. The other man under surveillance is Catcher Reynolds, of the Houston Buffalos.

LONGBOAT A FAVORITE.

ST. LOUIS, April 28.—Tom Longboat now looms up as the favorite for the big 15-mile race at Celtic Park on Sunday, May 4. The Indian runner is anxious to get a crack at Kohlemainen and O'Neal, and again be declared champion of the world.

BISONS GET INFIELDER BUES.

BOSTON, April 30.—Infielder Bues has been swapped by Manager Stallings, of the Boston National League team, for Outfielder Mann, of the Buffalo club. Pitcher Hogue has been sold to the Minneapolis club.

BOXING
News of the Ring Game

When Jess Willard refused to go West some months ago to fight "Gunboat" Smith, he overlooked some real money. Coffroth sent two round-trip tickets to Charlie Cutler, Willard's former manager, besides offering him 30 per cent and a guarantee of four fights.

* * *

Willard recently made the trip on his own bankroll, and is only getting 25 per cent for boxing the "Gunboat" on May 17.

* * *

Willie Ritchie ends his theatrical work next week, and Billy Gibson, of New York, is eager to get the champ for the opening of Madison Square Garden on May 16. Gibson has Freddie Welsh picked for Ritchie.

* * *

Reports from Denver tell us that Eddie McGoorty is already in grand form for his match there with Jimmy Clabby May 2. Eddie is training on Rudy Unholz's farm, and Rudy is some trainer.

* * *

Martin Burns and Ted Carpenter, two burly white hopes, have been matched to go ten rounds at Burlington, Wis., to-morrow night.

* * *

Larney Lichtenstein writes from Chicago that he has severed connections with his former lightweight, Steve Ketchel. Larney is now managing Art Stewart, the Hammond lightweight. Steve will do his own business from now on.

* * *

Mickey McIntyre will meet Billy Griffith at Calgary to-morrow night in the first of the series to clean up the welterweight championship tangle. Ray Bronson or Hilliard Lange will clash with the winner.

* * *

Jim Griffin has been selected to referee the bout at San Francisco May 27 between Gunboat Smith and Jess Willard.

* * *

Eddie McGoorty and Billy Papke have been practically matched to box at Milwaukee on May 15.

* * *

Meyer Pries says he would like to get a chance at little Jimmy Grant, the Chicago whirlwind. Meyer saw Jimmy hold Kid Young to a draw and defeat Spider Britt, but still thinks he can beat the Chicago boy.

* * *

Sammy Trott, the Columbus lightweight, has signed articles to meet Ray Parks in a six-round go at Pittsburg to-morrow night.

* * *

Charlie White, the Chicago speed marvel, weighed 127½ pounds last week when he stopped Joe Thomas in eight rounds. White is without a doubt one of the greatest boys of his weight in the game to-day. Charlie writes from Chicago that he is still after Freddie Welsh.

* * *

Rochester fans should see a tough scrap to-night when Young Shugrue and Kid Kansas meet in a ten-round affair. Wansas recently held Jimmy Duffy to a draw, while Shugrue handed Johnny Lore a neat lacing at New York Friday night.

* * *

Matchmaker Jimmy Rohan, of Oakland, Cal., has signed up Frankie Burns as Ad Wolgast's opponent in the main event of the entertainment to be given by the Oakland Wheelman's Club May 21.

* * *

In its annual report to the Legislature for the year ended November 30, 1912, the New York State Athletic Commission urges an amendment to the boxing law which will enlarge its powers so that the sport of wrestling may be taken in.

* * *

The commission's report shows that the State received $49,191.31, or 5 per cent of $983,826.20, which licensed clubs received from public patronage during a period of twelve months. As the law was in operation for three months before November 30, 1911, the total receipts, according to the report, were $1,219,199.95.

MORPHINE

Opium, Whiskey and Drug Habits treated at Home or at Sanitarium. Book on subject Free. DR. B. M. WOOLLEY, 24-N, Victor Sanitarium, Atlanta, Georgia.

606 SALVARSAN
914 Neo Salvarsan



The two celebrated German preparations that have cured permanently more cases of syphilis or blood poison in the last two years than has been cured in the history of the world up to the time of this wonderful discovery. Come and let me demonstrate to you how I cure this dreadful disease in three to five treatments. I cure the following diseases or make no charge: Hydrocele, Varicocele, Kidney, Bladder and Prostatic Trouble, Lost Manhood, Stricture, Acute and Chronic Gonorrhea, and all nervous and chronic diseases of men and women. Free consultation and examination. Hours: 8 a. m. to 7 p. m.; Sunday, 9 to 1.

DR. J. D. HUGHES
161½ North Broad St., Atlanta, Ga.
Opposite Third National Bank

BASEBALL SUMMARY.

SOUTHERN LEAGUE.

Games To-day.

Atlanta at Birmingham.
Memphis at New Orleans.
Montgomery at Mobile.
Nasville at Chattanooga.

Standing of the Clubs.

	W.	L.	P.C.		W.	L.	P.C.
Mobile	13	6	.674	B'ham.	8	8	.500
Atlanta	11	6	.647	M'mphis	6	10	.375
N'ville	10	6	.625	N. Or.	6	11	.353
Mont.	9	7	.563	Chatt.	4	13	.235

Yesterday's Results.

Nashville 2, Atlanta 0.
Mobile 3, Memphis 2.
Montgomery 6, New Orleans 6.
Chattanooga 3, Birmingham 1.

AMERICAN LEAGUE.

Games To-day.

Cleveland at St. Louis.
Chicago at Detroit.
Washington at Philadelphia.
Boston at New York.

Standing of the Clubs.

	W.	L.	P.C.		W.	L.	P.C.
Phil.	9	2	.818	S. Louis	7	9	.437
C'land	10	4	.714	Boston	5	8	.385
W'ton	7	3	.700	Detroit	5	10	.333
Chi'go.	9	8	.529	N. York	2	10	.167

Yesterday's Results.

Chicago 6, Detroit 5.
Others postponed.

NATIONAL LEAGUE.

Games To-day.

Philadelphia at Boston.
New York at Brooklyn.
St. Louis at Pittsburg.
Cincinnati at Chicago.

Standing of the Clubs.

	W.	L.	P.C.		W.	L.	P.C.
Chi'go.	11	4	.733	B'klyn.	6	6	.500
N. York	8	3	.727	S. Louis	7	7	.500
Phila.	5	3	.625	Boston	2	9	.182
P'burg	8	6	.571	Cin'ci.	2	11	.154

Yesterday's Results.

Chicago 7, Cincinnati 2.
New York 6, Brooklyn 0.
Pittsburg-St. Louis, off day.
Philadelphia-Boston, rain.

SOUTH ATLANTIC LEAGUE.

Games To-day.

Jacksonville at Albany.
Charleston at Columbus.
Macon at Savannah.

Standing of the Clubs.

	W.	L.	P.C.		W.	L.	P.C.
Sav'nah.	8	3	.727	Chas'ton	5	6	.455
J'ville.	6	5	.545	Macon	5	6	.455
C'bus.	6	5	.545	Albany	3	8	.273

Yesterday's Results.

Savannah 6, Macon 1.
Charleston 3, Columbus 2.
Albany 6, Jacksonville 1.

OTHER RESULTS YESTERDAY.

American Association.

Milwaukee 7, Toledo 1.
Kansas City 7, Indianapolis 6.
Columbus 9, St. Paul 8.
Minneapolis 8, Louisville 2.

International League.

Newark 5, Jersey City 0.
Baltimore-Buffalo, wet grounds.
No other games scheduled.

Carolina League.

Greensboro 4, Raleigh 3.
Winston-Salem 3, Durham 1.
Charlotte 2, Asheville 1.

Virginia League.

Petersburg 4, Norfolk 3 (11 innings.)
Portsmouth-Richmond, rain.
Newport News-Roanoke, rain.

Cotton States League.

Jackson 4, Selma 0.
Meridian 8, Columbus 3.
Clarksdale 5, Pensacola 4.

Texas League.

Houston 2, Fort Worth 0.
Beaumont 1, Dallas 0.
Galveston 4, Austin 2.
San Antonio 7, Waco 6.

College Games.

Harvard 11, Bates 3.
Dartmouth 8, Syracuse 0.
Trinity College 8, Davidson 7.
Georgetown-Virginia, rain.

College Games To-day.

George vs. Vanderbilt, in Athens.
Sewanee vs. Florida, in Gainesville, Fla.
Virginia vs. Navy, in Annapolis.
Clemson vs. Wofford, in Spartanburg.
Washington-Lee vs. West Virginia, in Lexington.
Alabama vs. Cumberland, in Tuscaloosa.
Georgetown vs. St. Johns, in Washington.
V. M. I. vs. Kentucky State, in Lexington.
Princeton vs. Columbia, in Princeton.
Yale vs. Tufts, in New Haven.
Brown vs. Vermont, in Providence.
Lafayette vs. Cornell, in Ithaca.
Holy Cross vs. Army, in West Point.

FOOD FOR SPORT FANS

By GEORGE E. PHAIR.

AS A B. B. SCRIBE WOULD WRITE IT.

Oh, somewhere in this U. S. A., Old Sol,
the well-known sun,
Is there with all his old-time stuff—
J. Pluv. is on the run.
Somewhere the Joys have chased the
Glooms and do the turkey trot,
But Glooms are on a rampage here
athwart our baseball lot.

It happened thus: With two defunct
and all the hassocks jammed
When some big boob named Casey up
Upon a summer day,
And thrice he wildly slammed;
He might have copped the pastime with
his bludgeon then and there,
But, as we said before, he whiffed the
ozone (slang for air).

Ty Cobb having signed his contract and saved the nation, Detroit will now resume its customary place on the map.

Mr. Cobb is worth all he can get. In fact, any man is worth all he can subtract from a baseball magnate.

Umpires in ice cream raiment may be tolerated, but we shall enter a frenzied protest if they adopt walking sticks. So there!

With umpires wearing white scenery one is led to wonder whether the athletes will be fined if they remark, "Whoops, my dear!"

Cy Young has joined the Federal League, but he was not always thus. Time was when he was afflicted with intelligence.

Another crool blow to the national pastime. Alma College, which is in Michigan, has absolutely prohibited Sunday baseball.

One might be forgiven for indulging in a few chortles when a wrestling promoter complains of a bum house, might one not?

We should hate to lose money, after the manner of a baseball magnate. It would cost us so much to pay our income tax.

THE PAUPERS.

The wolf approached the magnate's door
Upon a summer day,
But when it heard the deadly roar
Of wine corks, popping by the score,
It up and hiked away.

We note by the public prints that Frank Gotch has his ear to the ground. That is his own affair, but persons in that position lay themselves open to a swift kick.

How would YOU like to be a Congressman and be forced to listen to Horace Fogel?

PROBLEM IN TRIGONOMETRY.

It has been demonstrated that honest wrestling matches do not pay.
BUT, wrestling promoters grow wealthy.
ANSWER—One per minute.

What doth it profit a man to be President of these U. S. A. if he be called away from the game in the seventh inning, with the score tied?

The New York Yacht Club is in a quandary, so to speak. It does not want to race and yet it is not in a position to tell Tom Lipton to get a reputation.

AT THE RINGSIDE.

(Being a few lines dedicated to the gents who infest boxing shows in the capacity of seconds.)

Lo, the conquering hero comes,
Surrounded by a lot of bums
Who carry pails of H2O,
And scatter showers to and fro
And trample with their muddy feet
The gent who has a ringside seat.

Having learned through the newspapers that Al Palzer is finished as a topnotcher, we are palpitating to learn when he ever started.

Several of our best little rough-house experts will box before the Legislature on May 7. The betting is 1,000 to 1 that there will be a quorum on the said May 7.

CALLER KING ON JOB.

Caller R. H. ("W.") King will operate his baseball detail in the old Staten prize fight hall, on Viaduct Place, this afternoon, and every afternoon while the ball club is out of town. Every game of the long road trip will be received at this place over the wire.

SANTAL CAPSULES MIDY

CATARRH OF THE BLADDER Relieved In 24 Hours

Each Capsule bears the name MIDY

Beware of counterfeits

IT IS INTERESTING AND CONVINCING AND WILL ENCOURAGE THOUSANDS OF OTHERS

Here are the remarkable results obtained by Mr. D. H. Brantley, 161 Formwalt Street, this city, from the use of the wonderful Quaker Extract. So here it is. He said:

"I am 28 years old, and have lived here all my life, and my friends and neighbors know how I suffered for several years from a dreadful case of stomach and liver trouble. It seemed no matter what I ate would not agree with me. Everything soured on my stomach and caused gas to form. This gas would distress me terribly and pressed against my heart, causing pains, palpitation and difficulty in breathing. Often these attacks would also come during the night. In the morning I would usually awake with a dull headache and generally tired feeling. My tongue was very heavily coated and my breath bad. One day I was told to give Quaker Extract a trial. I did so. I bought a treatment at Coursey & Munn's Drug Store. At first I felt discouraged as ever, as the remedy seemed to have no effect on me at all. But after a few days I noticed that my tongue was getting clear. I seemed to sleep better and feel more refreshed in the morning. Gradually the gas stopped forming, and oh, my, what a relief this was! And thus I kept growing better. I ventured to eat some boiled cabbage, a thing I had not dared to do for years. As this did not distress me in the slightest, I realized that my stomach was strong and healthy again. Since then I have been eating anything served to me at home. I thank Quaker Extract for my cure."

If you suffer from stomach, liver, kidney, catarrh, rheumatism or blood troubles, you should call at Coursey & Munn's Drug Store, 29 Marietta Street. You can obtain Quaker Extract at 6 for $5.00, 3 for $2.50. Oil of Balm, 25c a bottle, 5 for $1.00. We prepay express charges on all orders of $3.00 or over. So do not delay your visit, but call to-day. (Advt.)

$20 $30

Two New Suits of Wool Crash

We've just received Two Beautiful Styles in Woolen Crash of Basket Weave Design---

One a Rich Creamy Shade in Silk and Wool---a Box Model---with Vest---Coat quarter-lined with fine silk---sells for $30

The other one in same shade---a Wool Crash---and a Form-Fitting Model---not extreme, but medium. This Coat is quarter-lined with silk mohair, has no vest---sells for $20

They're Stein-Bloch-Made, which means made right---fit right---wear right---

Norfolk Models in These and Many Other Shades and Fabrics

Parks-Chambers-Hardwick Company

37-39 Peachtree Atlanta, Ga.

YOUTH RISES FROM CADDIE TO PRO RANKS

By Chick Evans.

CHICAGO, April 30.—"Jeff" Adams, who has been for a long time one of the best known caddies at the Chicago Golf Club, has recently joined the professional ranks. His new position is at Michigan City and securing it has made Jeff one of the happiest of boys. Geoffrey Adams, to give him the high-sounding name, I discovered by accident, was born eighteen years ago at Warrenville, a tiny hamlet five miles west of Wheaton. He is the youngest of four brothers, all of whom caddied at Chicago Golf. His brother Frank, who is a very good player, is now the professional at the Canton, Ill., Golf Club.

Jeff has always lived at his parents' home in Wheaton, which is about a mile from the Chicago Golf Club, and he has caddied all the year around since he was ten years old. Any time during the last eight years he could be seen, club in hand or under arm, walking along the road leading to the golf grounds at 7 o'clock in the morning on week days and at about 9 o'clock on Saturdays and Sundays. For be it known on week days caddies were allowed to play over the Chicago golf course in the early morning, but not on Saturdays and Sundays, and Jeff missed no opportunity to play his own game or to caddy for others. He has caddied for nearly all the well-known amateurs and professionals who have played at Chicago Golf. Years ago Willie Smith, noting his ambition, advised him to turn professional when he was old enough.

Caddied for C. B. MacDonald.

Jeff recalls with special delight a day that he was caddying for C. B. MacDonald, former national champion. He had earned one dollar, but Mr. MacDonald, probably recognizing his efficiency, gave him $10. This was an event in his needy, hard-working life.

Jeff considered his caddying season proper from May to October. This was his moneymaking period, and he once told me that he averaged about $150 in May and June and September a year. He used to make more and October than in the other months. These were school months and the order system was not in force. Jeff's own schooling had stopped at the seventh grade, and after that his caddying was literally the year through.

On winter days when the weather was too severe for players to come out Jeff could be found in Dave Foulis' shop distening to golf stories or asking fifty and one questions upon the one subject in the world—golf. Jeff feels deepiy grateful to Dave Foulis for his great kindness to him during these years at Chicago Golf. It was Dave who gave him the first club he ever owned, and so it seemed quite the natural thing for Dave to come into Chicago with Jeff to help him buy the tools for his new shop. And it is very easy for the old friends of Jeff to picture him in the little workshop in the Indiana woods, or to fancy we hear the sharp echo of his clean-cut shots among the trees.

Jeff plays a very good game of golf in very good form and he has made a 77 at Chicago Golf, which is a splendid score for that difficult course.

Sure To Be Famous "Pro."

Although Jeff has been a sort of special caddy for Walter Feron, I think there is surely not a member at Chicago Golf who does not know him. There was something marked about his appearance. He was small and rather stooped and his hair was long and black and his right side and shoulder had been lowered by the constant weight of heavy golf bags. Day in and day out he and I trudged the Wheaton links last summer and at all times he appeared to be a faithful and patient student of the game. I have never heard him swear and I do not think he even smoked. Apparently he cares for but little besides golf and has few ideas beyond it. Faithful, hardworking and scantily clad, undaunted by any weather, he was forever on the job, and if these characteristics prevail in his new situation the litle caddie from Chicago Golf will be a successful professional, and if his game continues to improve a very famous one.

Jeff's new club is beautifully located on the old Pottawattomie Indian trail in a dense wood. The grounds are rolling with a stream of water running through. The holes are of good distance and hewed out of the forest. I spent a very enjoyable day there last fall and can testify to the charm of location and the agreeability of the membership. So the friends of little Jeff have every reason to congratulate him.

YANKEES TO KEEP CHASE; SMALL CHANCE FOR TRADE

NEW YORK, April 30.—After maintaining silence all morning, Manager Frank Chance, of the Yankees, this morning denied that he intended trading Hal Chase.

"There are a number of ball clubs that want Chase," said Chance, "and I'll trade him, providing the other clubs give about half their players. What I need most of all is a good first baseman. I have one in Chase—the best in the business. Wouldn't I be foolish to trade him?"

DILLON WALLOPS MOHA.

MILWAUKEE, April 29.—Jack Dillon, of Indianapolis, won easily last night in his ten-round bout with Bob Moha, of this city.

COKE
FOR SALE

Best quality gas coke, delivered, 10 cents per bushel, for 50 bushels or more.

Less than 50 bushels, 11 cents per bushel.

Phone 4945

Atlanta Gas Light Co.

GEORGIAN SPORTS COVERED by EXPERTS

Yes, Indeed, Jeff Is Some Fond of Animals :: :: :: :: *By "Bud" Fisher*

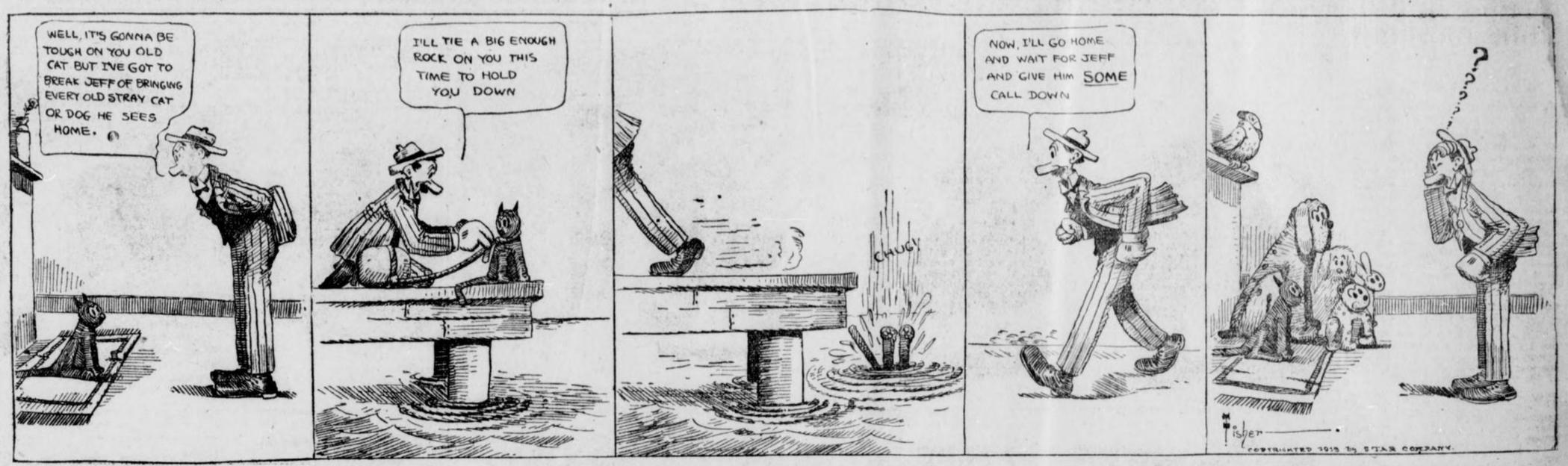

STALLINGS WILL OFFER HURLERS TO BILLY SMITH

GEORGE STALLINGS will offer the Cracker club some pitchers either to-day or to-morrow. He is getting them waived out of the big leagues now.

When the offer is made it will be up to Bill Smith to decide whether or not he will want the men. Probably he will.

Buck Becker has been placed on the ineligible list. His fate will hardly be decided under ten days.

Bauscewein's fate hangs in the balance. Smith still believes he may be a winning pitcher. He will not let him go without one more trial.

Weaver's case is the one that has Smith scared bright pink.

"I can't afford to fire Weaver," says Bill Smith. "He cost us too much money. Besides, if he comes around he will be our best pitcher. I am going to hang on to him as long as he shows me anything."

There is considerable reason for believing that Weaver is one of the men recently fined for breaking training. He is surely in very bad condition. But he will stick along a couple of weeks longer, anyway.

Kernan's fate is in doubt. With Bailey out, Smith will have a fine chance to try out the Chicago lad. If he shows some hitting strength he will be carried through the season as utility man. If he does not, he will doubtless be let out, and it is possible that the Crackers will race along this season without a utility man, especially as Graham can play any position on the team save that of pitcher with considerable credit to himself and the club.

If Morris Delivers. Georgia Wins Title

ATHENS, GA., April 30.—In an effort to cinch the Southern Intercollegiate Athletic Association championship by making it two straight from Vanderbilt, Coach Cunningham will shoot Pitcher Morris against the Commodores this afternoon in the final game of the series.

The Tennesseeans will use Sikes on the mound and will stake everything on their famous football and baseball hero.

Yesterday's game was hardly a canter for the Georgians.

Corley pitched three-hit ball and held the Tennesseeans runless, while McClure was located for ten hits, which netted nine runs. The Commodores had no earthly chance, and after the first inning it was a matter of how many runs Cunningham's men would pile up.

Yesterday's crowd set the season's record in Athens, but it was not a circumstance to what is expected today.

THOMASVILLE SCORES 35 RUNS FOR LEAGUE RECORD

THOMASVILLE, GA., April 30.—The Thomasville Empire League team broke the local record for runs yesterday afternoon in a game with the Boston team, thirty-five runs and thirty-six hits being secured off Kid Blaton in six innings of play. Boston got two hits in seven innings and no runs.

BOYD AND LIMLINE DRAW RELEASE FROM BARONS

BIRMINGHAM, April 30.—Pitcher Boyd, star of the 1912 Barons, and Pitcher Lamline, recruit, were released by Manager Molesworth today. Boyd's arm has gone dead and Lamline has not delivered. President Baugh, of the Barons, left to-day for Chicago to get an outfielder and an infielder.

Messenger is at his home with his wife, who has been critically ill.

DOUGLAS AGGIES DEFEAT NORMAN PARK FOR TITLE

DOUGLAS, GA., April 30.—Douglas Aggies defeated Norman Park yesterday, 9 to 0. This gives them the Prep School championship of South Georgia. Coach Zellars' boys have played every team that would meet them, and have won every game. The feature of yesterday's game was the hitting of Gray, who secured three three-base hits out of five trips to the plate. Brouch gave up one hit.

Kilbane and Dundee Fight to Draw

Slow Battle for Feather Title

By W. W. Naughton.

LOS ANGELES, April 30.—Referee Eyton declared the 20-round bout between Johnny Kilbane and Johnny Dundee a draw. This, it is to be presumed, means one-half the featherweight championship will remain in Cleveland and the other half go to New York to keep company with the America's cup.

The bout between the two Johnnies was interesting in spots only. If they had used their hands half as much as they used their feet, it is just possible that a knockdown blow would have been in evidence at some time during the evening. Taking it all in all, the affair was an elegant argument in favor of those who hold that boxing is not brutal. Happening as it did at this particular time, it is a pity that the members of the California Legislature were not on hand to witness it.

Kilbane is all that has been claimed for him in the line of cleverness. But judging by last night's work, heavy punching is not his specialty. There is this much to be said, of course—in Dundee he met one of the shiftiest youngsters ever seen in the ring. Dundee may not be a good judge of distance, but he seems to know to a dot when anything dangerous is coming his way. By drawing back at the right moment he converted probably a half-hundred right crosses into misses, and half that number into glancing blows.

Champion Wanted Knockout.

Kilbane's palpable object from first to last, in fact, was to end it all with a right snap. He feinted his opponent into leaving openings, and whenever the moment seemed opportune, John's dexter glove shot across like a flash. But quick as it came the little New Yorker was equally quick in dodging, and although tried repeatedly the number of rights he landed could probably be counted on the fingers of one hand.

Among them all there was only one solid enough and well timed enough to send Dundee back a pace, and that was delivered very late in the fight.

Of the two men Dundee is probably the harder puncher. Kilbane has it on him in range and reach, and it was seldom that Dundee was able to connect with full force. His best effort is a left swing, and in order to score with this punch he had to convert himself into a leaping tuna. It stands to reason that a man who has to hoist himself into the atmosphere to send home a blow can not add any particular force to it, and that was the trouble with Dundee.

In the latter rounds when Kilbane was tired Dundee was there with his leap and swing time and again. If he could have remained on the ground and committed the same assault it would have punished Kilbane more than it did.

At the start of the fight Kilbane devoted much time to feinting, his object being of course to confuse his opponent. Dundee apparently knew just what to expect, for he feinted when Kilbane feinted and tried to counter whenever Kilbane led.

Kilbane's Left Was Truer.

The only difference apparent between them at the outset was that Kilbane sped a truer left. He landed with this punch very often, but never in a way to ruffle the New Yorker, who kept leaping and swinging with the left. The first seven rounds were in a manner spiritless, but the eighth saw the first bit of earnest work. They became embroiled over against the ropes, and after fumbling at each other's ribs with short right-handers they stood away as if by mutual consent and began to lash out freely. Kilbane got home with punishing uppercuts and took many hard body blows in return.

It seemed to be part of Kilbane's system to rest up after infusing a little extra energy in his boxing. He took things so easy in the tenth round that some of the spectators began to revile him, reminding him that a champion was always expected to set the pace. The slur went unheeded, and Dundee redoubled his efforts to land a high left that would produce results. When the round was about half over Kilbane began to cut loose with the right. From that point forward Kilbane fought in spots only, but when he did cut loose it was evident that he had a one-punch finish in mind.

Thirteenth a Good Round.

The thirteenth round was the most spirited of the series. They discarded feinting entirely in this particular spell and traded hooks and uppercuts. Dundee came out of a rally with his right eyebrow damaged, and there was blood on Kilbane's lip. Kilbane, it seemed to the writer, gained the lead in the fourteenth round. There was another earnest mixup, and the champion stood to his guns better than his opponent. Dundee took to covering and was not as eager to climb in the air and swat back.

If the fight had ended there, the chances are Kilbane would have gained the decision, but, whether from choice or because he was tired, the champion slowed up perceptibly after the fourteenth round. He went back to the feinting tactics that he employed in the early rounds and allowed Dundee to leap and lunge to his heart's content.

In the sixteenth round again Kilbane seemed to be saving his strength, and Dundee, by being diligent, pulled level with his opponent. It may have dawned upon the champion in the minute's resting spell that he was following the wrong course. Anyhow he shot out of his corner when the starting bell sounded and went at Dundee determinedly. Dundee stood his ground and fought back until the frequency of the champion's uppercuts warned the New Yorker that it would be wise to cover up. It may be that Kilbane was slightly in the lead when the seventeenth ended, but persistent Dundee pulled level again in the remaining rounds.

Kilbane Tired in Last Rounds.

In the last round of all Kilbane was palpably tired and Dundee's climbing tactics were very much in evidence. Once or twice indeed it looked as though the champion was badly jarred by the punches in question. The round closed amid scenes of great excitement. The Kilbane cohorts were bellowing and Dundee's friends were shouting to the New Yorker to crowd his man and knock him out.

They were hammering each other when the official timekeeper smashed the gong and called a halt, and Referee Eyton did not hesitate a moment in declaring it a draw.

When Owen Moran and Abe Attell fought a draw when the latter was champion it was said that the Englishman claimed the possession of one-half the world's title in the featherweight class. The rule, however, is that the champion must be defeated before being required to hand over his laurels, so that Kilbane, even though he broke even with his New York rival, is still the champion featherweight of the world.

As matters stand, Dundee has the best right to consideration when Kilbane gets ready to defend his title again.

The gate receipts of the fight were given as $13,782.

"Scotty" Monteith, manager of Dundee, this morning offered Kilbane a winner-take-all proposition for a return match.

GORDON BLANKS SEWANEE ON MACON DIAMOND, 6-0

MACON, GA., April 30.—Southpaw Gordon twirled air-tight ball here yesterday and as a result Sewanee defeated Mercer, 6 to 0, in a one-sided contest. The victors scored one run in the second, one in the third and one in the sixth and tallied three in the eighth. Mercer had chances to score in the second and ninth, but Gordon tightened in the pinch and retired the losers without a run.

RUBE ZELLARS RELEASED BY MACON TO VALDOSTA

MACON, GA., April 30.—Rube Zellars, the former Mercer twirler, has been released by the Macon club to the Valdosta team. Pat Moses, also a former Mercer slabman, will be retained by Macon.

DUFFY BEATS TEMPLE.

BUTTE, MONT., April 29.—Jimmy Duffy, of Lockport, N. Y., gained the decision last night over Ray Temple, of Milwaukee, after twelve rounds of whirlwind milling.

TRUSSES

Abdominal Supports, Elastic Hosiery, etc. Expert fitters, both lady and men attendants, private fitting rooms

Jacobs' Main Store
6-8 Marietta St.

Prep League
News and Notes.

The Riverside baseball team has made a remarkable record so far this year. Out of sixteen games played they have won fifteen and tied one. This performance beats anything made by a Southern prep school in many years. Monday the Riverside boys defeated Stone Mountain 7 to 1.

* * *

Locust Grove is the only prep team in this section of the country that could give Riverside a good argument. Unfortunately L. G. I. is not in the G. I. A. A. this year, so there is no chance of a meeting between the two schools.

* * *

Boys High is trying to make arrangements with Marist to play off their tie game Friday. This contest was to have taken place last week, but the Marist lads had to drill for the Memorial Day parade, and the game was postponed. The two teams played a ten-inning 3 to 3 tie game at the beginning of the season.

* * *

Bill Bedell, of Tech High, is back in school again, and is training hard for the annual prep meet May 9. Bill overworked himself in the high school meet April 18, and was sick for a week.

* * *

Donald Fraser School, of Decatur, is seriously considering a plan to enter some men in the annual prep meet. There are at least two athletes at the school who could give a good account of themselves against any of the stars in the Atlanta schools. Jernigan and Phillips are both all-around athletes, and have made a number of good records in competitive meets.

* * *

The senior class won the greatest number of points in the inter-class track meet held at Emory College Monday. Their points totaled 53. The sophomores were second with 35. The freshmen and the juniors lagged away behind, the former getting 5 points and the latter 1.

* * *

Carlton, of the senior class, was the sensation of the day in the class track meet at Emory on Monday. He scored a total of 32 points, and with 4 more would have had enough to have beaten the "sophs" single-handed.

* * *

Carlton was first in the 100-yard, 220-yard and 440-yard dashes, the shot put and the running broad jump, and third in the high jump. This is a remarkable performance for any one man to make.

* * *

The 100-yard dash will be a thriller in the prep meet this year. Allen, of Marist; Sifford, of G. M. A.; Parks and Bedell, of Tech High, and Spurlock and Lockridge, of Boys High, have all entered.

* * *

Students at Peacock are greatly interested in hand ball. Lenny and Wells are the stars at this game. They would like to meet any two Prep League players in the city.

* * *

Pitcher Fox, of Boys High, is working hard this week in preparation for the proposed game with Marist Friday. Although this game has not been arranged yet, Fox wants to be on the safe side. Boys High is hot after the Prep League pennant this year, and if Fox is not at his best in the game to come, the school will have a hard job keeping in the first division.

* * *

Howard Lanier has been pitching good ball for G. M. C. this season. He is also leading the all-prep pitchers at bat. In a game with Gordon Saturday he smashed out a three-bagger with the bases full, which made possible the defeat of the Gordonites by a score of 9 to 4.

* * *

Peacock and Tech High will play to-day on the Peacock diamond at Piedmont Park. These two teams opened the Prep League season on March 25. This will be their second meeting. Peacock has been working hard lately to develop a good pitcher and they think they have him in Sams.

John Ruskin
A Cigar FOR ALL MEN
5¢
Two Sizes
AFTER DINNER - RECESS

MONEY

LOANED TO SALARIED MEN AT LAWFUL RATES
ON PROMISSORY NOTES
Without Endorsement
Without Collateral Security
Without Real Estate Security
NATIONAL DISCOUNT CO.
1211-12 Fourth National Bank Bldg.

May Standardize Boxing Weights

Lord Lonsdale Asked to Help Out

By Ed. W. Smith.

STRONG efforts are being made now by American boxing authorities to bring about at an early date some definite move for the international standardization of boxing weights. There have been so many different attempts made along this line in the past, and all of them have been so half-hearted and so dismally weak in their fruition, that the boxing fans early began to lose interest. All of the students and well-wishers of the game saw at once the advantage to be obtained in having a scale of weights that would fit and be recognized all over the globe, but America, England and Australia, which are the only real live centers of boxing, were so far apart on several of the limits for the classes that there seemed little hope of working a change.

* * *

THROUGH Freddie Welsh, English lightweight champion, Lord Lonsdale, perhaps the most influential man in England openly interested in the boxing game, has been asked to lend his assistance to the project, and there is a good chance that he will confer with Charles J. Harvey, Secretary of the New York State Boxing Commission, soon relative to the matter. The commission is eager to draw Lonsdale into the discussion and to get his views on the matter. Then the members will have something definite to work on. Lonsdale is the man who gives all of the championship belts to the English fighters to scrap for and generally is ranked as the foremost and most influential sportsman in Great Britain.

* * *

WELSH is a great pet of Lonsdale, and the nobleman is in communication with him at all times when Freddie is away from dear old England. Hence Harvey figured that the lightweight star would be the very best man to get in order to interest the Englishman in the project in hand. Over in Australia, Reg. L. Baker, who is known as "Snowy" and who succeeded McIntosh as leading promoter in the land "down under," has interested himself in the same project and has written several letters here in the hope of interesting the leading American promoters in a scale of weights that would be uniform the world over.

* * *

JUST glance over the figures showing the limits that prevail now in the limits that prevail now in the different classes in the three countries and you can get an idea how hard it would ever be, under such classification, to get a real world's champion. Here are the scales:

Bantamweight — America,	116
pounds; English, 118; Australia,	112.
Featherweight — America,	122
pounds; England, 126; Australia,	126.
Leightweight — America,	133
pounds; England, 135; Australia,	140.
Welterweight — America,	142
pounds; England, 147; Australia,	149.
Middleweight — America,	158
pounds; England, 158; Australia,	160.

The biggest differences, of course, are found in the bantam, light and welterweight classes.

* * *

AS has been pointed out more than once, it will be a mighty difficult thing to bring the fighter who holds a title in any class to a mind where he would consent to change, especially if there is a dangerous competitor just ahead of him who weighs a pound or two more and who might give him a desperate argument if allowed to come in at his own figure. For instance, the Australian scale would let some tough lightweights in for battle, men who cannot now come within three or four pounds of making the American limit established by Gans, and maintained by Nelson, Wolgast and Ritchie—the latter perhaps.

MIKE GIBBONS IS NOT SEEKING WELTER HONORS

By Sol Plex.

CHICAGO, April 30.—Just by way of correcting the impression that he is willing to mingle among the welterweight boxers, Mike Gibbons, who is training hard again for a spring campaign in the ring, sends us word that he has no intention of going out of his class and that 150 pounds at 3 o'clock is the very lowest figure he will make for any of them. Incidentally, Mike would much prefer 154 pounds at the present time, or until he has had three or four good battles and gives himself a thorough test after his long idle spell. Mike hasn't turned a wheel since his battle in New York last year with Eddie McGoorty, contenting himself with resting up. He needed a vacation, he says, because the McGoorty battle was the culmination of a long series of battles that left him fagged out.

* * *

JOE MANDOT is going to make another stab at that title thing. The Southern lightweight star and his manager, Tommy Walsh, have gone to Los Angeles once more, this time to take on Buddy Anderson, the young slugger who recently disposed decisively of Kayo Brown, of New York, in a smashing encounter.

After he has taught Bud his place he intends to take a shot at Tommy Murphy and then claim a match with Willie Ritchie. Some ambitious plan that.

The Anderson match will take place May 20, and Joe will rest up a couple of weeks before digging into the training grind.

Established 1865------- EISEMAN BROS., Inc. -------*Incorporated 1912*

Every---Inch---ENGLISH!

The paramount Clothes style for MEN, particularly the YOUNG MEN—Pliant to contour, free from the pretext of pads, narrow and straight in line, precise in fitting and infinitely "stylish"—

We have the "English" versions in the highest cultivated conceptions of the rage; from not alone ONE, but from SEVEN OF AMERICA'S MASTER TAILORS. Made of superbly finished fabrics in exclusive weaves and novelty effects. A wonderful variety to select from.

A "stunning" line of "NORFOLKS"—too—

Youths Suits $15—to—$25— Men's and Young Men's Suits $15—to—$45—

"Hess" English Last Shoes

Following in the "footsteps" of the English Cut Clothes, comes the ENGLISH LAST SHOES. There's immediate harmony in the effect. Flat, flexible soles, and broad flat heels, give a buoyant springy step, putting comfort and confidence in your "stride." Style right down to the moment in these Blucher models, convincingly correct in contour. Made of leathers of supreme serviceability, with the foremost finish of style. Tans—Dull modes—Patents.

$5—$6—$7—



Eiseman Bros., Inc.
11-13-15-17 Whitehall
Entire Building

The South's Largest and Most Complete Clothing Store

THE GEORGIAN'S MAGAZINE PAGE

A Powerful Story of Adventure, Intrigue and Love

WITHIN THE LAW

By MARVIN DANA from the Play of BAYARD VEILLER

Mary Turner, young, beautiful and a shop girl, is arrested for a theft she never committed. She's convicted and "sent away" for three years. This is how it happened:

Copyright, 1913, by the H. K. Fly Company. The play "Within the Law" is copyrighted by Mr. Veiller and this novelisation of it is published by his permission. The American Play Company is the sole proprietor of the exclusive rights of the representation and performance of "Within the Law" in all languages.

CHAPTER I.

The Panel of Light.

THE lids of the girl's eyes lifted slowly, and she stared at the panel of light in the wall. Just at the outset, the act of seeing made not the least impression on her numbed brain. For a long time she continued to regard the dim illumination in the wall with the same passive rigidity of gaze. Apathy still lay upon her crushed spirit. In a vague way she realized her own inertness and rested in it gratefully, subtly fearful lest she again arouse to the full horror of her plight. In a curious subconscious fashion she was striving to hold on to this deadness of sensation, thus to win a little respite from the torture that had exhausted her soul.

Of a sudden her eyes noted the black lines that lay across the panel of light. And in that instant her spirit was quickened once again. The clouds lifted from her brain. Vision was clear now. Understanding seized the full import of this hideous thing on which she looked. * * * For the panel of light was a window set high within a stone wall. The rigid lines of black that crossed it were bars—prison bars. It was still true, then. She was in a cell of the Tombs.

The girl, crouching miserably on the narrow bed, maintained her fixed watching of the window—that window which was a symbol of her utter despair. Again agony wrenched within her. She did not weep; long ago she had exhausted the relief of tears. She did not pace to and fro in the comfort of physical movement with which the caged beast finds a mocking imitation of liberty; long ago her physical vigors had been drained under stress of anguish. Now she was well-nigh incapable of any bodily activity. There came not even so much as the feeblest moan from her lips. The torment was far too racking for such futile fashion of lamentation. She merely sat there in a posture of collapse. To all outward seeming, nerveless, **emotionless**, an abject creature. Even the **eyes**, which held so fixedly their gaze **on** the window, were quite **expressionless**. Over them lay a film like that which veils the eyes of some dead thing. Only an occasional languid motion of the lids revealed the life that remained.

Injustice of Her Fate.

So still the body. Within the soul, fury raged uncontrolled. For all the desolate calm of outer seeming, the tragedy of her fate was being acted with frightful vividness there in memory. In that dreadful remembrance her spirit was rent asunder anew by realization of that which had become her portion. * * * It was then, as once again the horrible injustice of her fate racked consciousness with its tortures, that the seeds of revolt were implanted in her heart. The thought of revenge gave to her the first meager gleam of comfort that had lightened her moods through many miserable days and nights. Those seeds of revolt were to be nourished well, were to grow into their flower—a poison flower, developed through the three years of convict life to which the judge had sentenced her.

The girl was appalled by the mercilessness of a destiny that had so outraged right. She was wholly innocent of having done any wrong. She had struggled through years of privation to keep herself clean and wholesome, worthy of those gentlefolk from whom she drew her blood. And earnest effort had ended at last under an overwhelming accusation—false, yet none the less fatal to her. This accusation, after soul-wearying delays, had culminated to-day in conviction. The sentence of the court had been imposed upon her; that for three years she should be imprisoned. * * * This, despite her innocence. She had endured much—miserably much!—for honesty's sake. There wrought the irony of fate. She had endured bravely for honesty's sake. And the end of it all was shame unutterable. There was naught left her save a wild dream of revenge against the world that had martyrized her. "Vengeance is mine, I will repay, saith the Lord." * * * The admonition could not touch her now. Why should she care for the decree of a God who had abandoned her?

When Her Father Died.

There had been nothing in the life of Mary Turner, before the catastrophe came, to distinguish it from many another. Its most significant details were of a sordid kind, familiar to poverty. Her father had been an unsuccessful man, as success is estimated by this generation of Mammon worshipers. He was a gentleman, but the trivial fact is of small avail to-day. He was of good birth, and he was the possessor of an inherited competence. He had, as well, intelligence, but it was not of a financial sort.

So, little by little, his fortune became shrunken toward nothingness by reason of injudicious investments. He married a charming woman who, after a brief period of wedded happiness, gave her life to the birth of the single child of the union, Mary. Afterward, in his distress over his loss, Ray Turner seemed even more incompetent for the management of business affairs. As the years passed the daughter grew toward maturity in an experience of ever-increasing penury. Nevertheless, there was no actual want of the necessaries of life, though always a woful lack of its elegancies. The girl was in the high school when her father finally gave over his rather feeble effort of living. Between parent and child the intimacy had been unusually close. At his death the father left her a character well instructed in the excellent principles that had been his own. That was his sole legacy to her. Of worldly goods, not the value of a pin.

Yet, measured according to the stern standards of adversity, Mary was fortunate. Almost at once she procured a humble employment in the Emporium, the great department store owned by Edward Gilder. To be sure, the wage was infinitestimal while the toil was body-breaking, soul-breaking. Still the pittance could be made to sustain life, and Mary was blessed with both soul and body to sustain much. So she merged herself in the army of workers—in the vast battalion of those that give their entire selves to a labor most stern and unremitting and most ill rewarded.

Mary, nevertheless, avoided the worst perils of her lot. She did not flinch under privation, but went her way through it, if not serenely, at least without ever a thought of yielding to those temptations that beset a girl who is at once poor and charming. Fortunately for her, those in closest authority over her were not so deeply smitten as to make obligatory on her a choice between complaisance and loss of position.

She knew of situations like that, the cul-de-sac of chastity, worse than any devised by a Javert. In the store such things were matters of course. There is little innocence for the girl in the modern city. There can be none for the worker thrown into the storm-center of a great commercial activity, humming with vicious gossip, all alive with quips from the worldly wise. At the very outset of her employment the sixteen-year-old girl learned that she might eke out $6 weekly by trading on her personal attractiveness to those of the opposite sex. The idea was repugnant to her, not only from the maidenly instinct of purity, but also from the moral principles woven into her character by the teachings of a father wise in most things, though a fool in finance. Thus she remained unsmirched, though well informed as to the verities of life.

She preferred purity and penury rather than a slight pampering of the body to be bought by its degradation. Among her fellows were some like herself; others, unlike. Of her own sort, in this single particular, were the two girls with whom she shared a cheap room. Their common decency in attitude toward the other sex was the unique bond of union. In their association she found no real companionship. Nevertheless, they were wholesome enough. Otherwise they were illiterate, altogether uncongenial.

A Mind Keen and Earnest.

In such wise, through five dreary years, Mary Turner lived. Nine hours daily she stood behind a counter. She spent her other waking hours in obligatory menial labors; cooking her own scant meals over the gas; washing and ironing, for the sake of that neat appearance which was required of her by those in authority at the Emporium—yet, more especially, necessary for her own self-respect. With a mind keen and earnest, she contrived some solace from reading and studying, since the free library gave her this opportunity. So, through most of her hours, she was able to find food for mental growth. Even in the last year she had reached a point of development whereat she began to study seriously her own position in the world of economy, to meditate on a method of bettering it. Under this impulse, hope mounted high in her heart. Ambition was born. By candid comparison of herself with others about her she realized the fact that she possessed an intelligence beyond the average. The training by her father, too, had been of a superior kind. There was as well, at the back vaguely, the feeling of particular self-respect that belongs inevitably to the possessor of good blood. Finally, she demurely enjoyed a modest appreciation of her own physical advantages. In short, she had beauty, brains and breeding. Three things of chief importance to any woman—though there be many minds as to which may be chief among the three.

I have said nothing specific thus far as to the outer being of Mary Turner—except as to filmed eyes and a huddled form. But, in a happier situation, the girl were winning enough. Indeed, more! She was one of those that possess an harmonious beauty, with, too, the penetrant charm that springs from the mind, with the added graces born of the spirit. Just now, as she sat, a figure of desolation, there on the bed in the Tombs cell, it would have required a most analytical observer to determine the actualities of her loveliness. Her form was disguised by the droop of exhaustion.

Her complexion showed the pallor of sorrowful vigils. Her face was no more than a mask of misery. Yet the shrewd observer, if a lover of beauty, might have found much for delight, even despite the concealment imposed by her present condition. Thus the stormy glory of her dark hair, great masses that ran a riot, of shining ripples and waves. And the straight line of the nose, not too thin, yet fine enough for the rapture of a Praxiteles. And the pink daintiness of the ear-tips, which peered warmly from beneath the pall of tresses.

One could know nothing accurately of the complexion now. But it were easy to guess that in happier places it would show of a purity to entice, with a gentle blooming of roses in the cheeks. Even in this hour of unmitigated evil, the lips revealed a curving beauty of red—not quite crimson, though near enough for the word; not quite scarlet, either; only a red gently enchanting, which turned one's thoughts toward tenderness—with a hint of desire. It was, too, a generous mouth, not too large; still, happily, not so small as those modeled by Watteau. It was altogether winsome—more, it was generous and true, desirable for kisses—yes!—more desirable for strength and for faith.

She Showed Possibilities.

Like every intellifent woman, Mary had taken the trouble to reinforce the worth of her physical attractiveness. The instinct of sex was strong in her, as it must be in every normal woman, since that appeal is nature's law. She kept herself supple and svelte by many exercises, at which her companions in the chamber scoffed, with the prudent warning that more work must mean more appetite.

With arms still aching from the lifting of heavy bolts of cloth to and fro from the shelves, she nevertheless was at palms nightly to brush with the appointed 200 strokes the thick masses of her hair. Even here, in the sordid desolation of the cell, the lustrous sheen witnessed the fidelity of her care.

So in each detail the keen observer might have found adequate reason for admiration. There was the delicacy of the hands, with fingers tapering, with nails perfectly shaped, neither too dull nor too shining. And there were, too, finally, the trimly shod feet, set rather primly on the floor, small and arched like those of a Spanish Infanta. In truth, Mary Turner showed the possibilities at least, if not just now the realities, of a very beautiful woman.

Naturally, in this period of grief, the girl's mind had no concern with such external merits over which once she had modestly exulted. All her present energies were set to precise recollection of the ghastly experience into which she had been thrust.

In its outline, the event had been tragically simple.

There had been thefts in the store. They had been traced eventually to a certain department, that in which Mary worked. The detective was alert. Some valuable silks were missed. Search followed immediately. The goods were found in Mary's locker. That was enough. She was charged with the theft. She protested innocence—only to be laughed at in derision by her accusers. Every thief declares innocence. Mr. Gilder himself was emphatic against her. The thieving had been long continued. An example must be made. The girl was arrested.

The crowded condition of the court calendar kept her for three months in the Tombs awaiting trial. She was quite friendless. To the world she was only a thief in duress. At the last the trial was very short. Her lawyer was merely an unfledged practitioner assigned to her defense as a formality of the court. This novice in his profession was so grateful for the first recognition ever afforded him that he rather assisted than otherwise the District Attorney in the prosecution of the case.

At the end, twelve good men and true rendered a verdict of guilty against the shuddering girl in the prisoner's dock.

So simple the history of Mary Turner's trial. * * * The sentence of the judge was lenient—only three years!



"Three years isn't forever. When I come out you are going to pay for every moment of them. There won't be a day or an hour that I won't remember that at last it was your word that sent me to prison."

CHAPTER II.

A Cheerful Prodigal.

THAT which was the supreme tragedy to the broken girl in the cell merely afforded rather agreeable entertainment to her former fellows of the department store. Mary Turner throughout her term of service there had been without real intimates, so that now none was ready to mourn over her fate. Even the two roommates had felt some slight offense, since they sensed the superiority of her, though vaguely. Now they found a smug satisfaction in the fact of her disaster as emphasizing very pleasurably their own continuance in respectability.

As many a philosopher has observed, we secretly enjoy the misfortunes of others, particularly of our friends, since they are closest to us. Most persons hasten to deny this truth in its application to themselves. They do so either because from lack of clear understanding they are not quite honest with themselves, from lack of clear introspection, or because, as may be more easily believed, they are not quite honest in the assertion. As a matter of fact, we do find a singular satisfaction in the troubles of others. Contemplation of such suffering renders more striking the contrasted well-being of our own lot. We need the pains of others to serve as a background for our joys—just as sin is essential as the background for any appreciation of virtue, even any knowledge of its existence. * * So now, on the day of Mary Turner's trial, there was a subtle gayety of gossipings to and fro through the store. The girl's plight was like a shuttlecock driven hither and yon by the battledores of many tongues. It was the first time in many years that one of the employees had been thus accused of theft. Shoplifters were so common as to be a stale tonic. There was a refreshing novelty in this case, where one of themselves was the culprit. Her fellow workers chatted desultorily of her as they had opportunity, and complacently thanked their gods that they were not as she—with reason. Perhaps a very few were kind-hearted enough to feel a touch of sympathy for this ruin of a life.

Gave Attention to Girl.

Of such was Smithson, a member of the executive staff, who did not hesitate to speak his mind, though none too forcibly. As for that, Smithson, while the possessor of a dignity nourished by years of floor-walking, was not given to the holding of vigorous opinions. Yet his comment, meager as it was, stood wholly in Mary's favor. And he spoke with a certain authority, since he had given official attention to the girl.

Smithson stopped Sarah Edwards, Mr. Gilder's private secretary, as she was passing through one of the departments that morning, to ask her if the owner had yet reached his office.

"Been and gone," was the secretary's answer, with the terseness characteristic of her.

"Gone!" Smithson repeated, evidently somewhat disturbed by the information. "I particularly wanted to see him."

"He'll be back all right," Sarah vouchsafed, amiably. "He went downtown to the Court of General Sessions. The judge sent for him about the Mary Turner case."

"Oh, yes, I remember now," Smithson exclaimed. Then he added, with a trace of genuine feeling: "I hope the poor girl gets off. She was a nice girl—quite the lady, you know, Miss Edwards."

"No, I don't know," Sarah rejoined, a bit tartly. Truth to tell, the secretary was haunted by a grim suspicion that she herself was not quite the lady of her dreams, and never would be able to acquire the graces of the Vere De Vere. For Sarah, while a most efficient secretary, was not in her person of that slender elegance which always characterized her favorite heroines in the novels she affected. On the contrary, she was of a sort to have gratified Byron, who declared that a woman in her maturity should be plump. Now, she recalled with a pang of envy that the accused girl had been of an aristocratic slimness of form. "Oh, did you know her?" she questioned, without any real interest.

Smithson answered with that bland statelines of manner which was the fruit of floor-walking politeness:

A Good Saleswoman.

"Well, I couldn't exactly say I knew her, and yet I might say, after a manner of speaking, that I did—to a certain extent. You see, they put her in my department when she first came here to work. She was a good saleswoman, as saleswomen go. For the matter of that," he added with a sudden access of energy, "she was the last girl in the world I'd take for a thief." He displayed some evidences of embarrassment over the honest feeling into which he had been betrayed, and made haste to recover his usual business manner, as he continued, formally: "Will you please let me know when Mr. Gilder arrives? There are one or two little matters I wish to discuss with him."

"All right," Sarah agreed briskly, and she hurried on toward the private office.

The secretary was barely seated at her desk when the violent opening of the door startled her, and, as she looked up, a cheery voice cried out:

"Hello, dad!"

At the same moment a young man entered with an air of care-free assurance, his face radiant. But, as his glance went to the empty armchair at the desk, he halted abruptly, and his expression changed to one of disappointment.

"Not here!" he grumbled. Then once again the smile was on his lips as his eyes fell on the secretary, who had now risen to her feet in a flutter of excitement.

"Why, Mr. Dick!" Sarah gasped.

"Hello, Sadie!" came the genial salutation. The young man advanced and shook hands with her warmly. "I'm home again. Where's dad?"

Even as he asked the question, the quick sobering of his face bore witness to his disappointment over not finding his father in the office. For such was the relationship of the owner of the department store to this new arrival on the scene. And in the patient chagrin under which the son now labored was to be found a certain indication of character not to be disregarded. Unlike many a child, he really loved his father. The death of the mother years before had left him without other opportunity for affection in the home, since he had neither brother nor sister. He loved his father with a depth of feeling that made the two a real camaraderie, despite great differences in temperament. In that simple and sincere regard which he bore for his father, the boy revealed a heart ready for love, willing to give of itself its best for the one beloved. Beyond that, as yet, there was little to be said of him with exactness. He was a spoiled child of fortune, if you wish to have it so. Certainly he was only a drone in the world's hive. Thus far he had enjoyed the good things of life without ever doing aught to deserve them by contributing in return—save by his smiles and his genial air of happiness.

To be Continued To-morrow.

Mary had endured much—miserably much!—for honesty's sake. At the end of it all was shame unutterable. There was nought left her save a wild dream of revenge.

The Storage Egg

By PERCY SHAW.

I MET a storage egg one day,
And, filled with subtle agitation,
I asked him what he had to say
Upon suspended animation.

He made no move to speak and so
I boldly put a simple question,
As to some facts I sought to know
On superhuman indigestion.

And though he looked profound, my eyes
Perceived he scorned all conversation
He even showed a dull surprise
For one in such a lowly station.

At last I smote him on the hip,
Half earnestly and half in banter,
He said no word, but with a chip
He broke and ran away instanter.

The World's Lost Secrets

ARTS AND CRAFTS THAT HAVE VANISHED.

NUMEROUS are the trade secrets handed down generation after generation from father to son, and vast is the capital made out of some of them in the commercial world of to-day.

Particularly, perhaps is this the case among the numerous manufacturers of piquant sauces and the countless venders of patent medicines.

But there is also, it must be remembered, another side to the case. Many, alas! are the priceless trade secrets buried far down below the smoldering dust of the misty past, and lost to the world, perchance never again to be recovered.

To cite the first example that occurs to the mind of the writer, for instance, what would an artist of the present day give to be possessed of the secret held by the old masters—Raphael, Rubens, Corregio, Van Dyck, and their compeers—for mixing their colors so as to render them imperishable and impervious to the ravages of time?

The red colors, especially, of these artists of a by-gone epoch are every whit as bright now as they were three long centuries ago. On the contrary, the colors of pictures painted only a hundred years ago have lost their luster and are faded and decayed to a deplorable extent.

A Violin Varnish.

Again, in the world of music, the manufacturers of violins—old masters, as one may justifiably term them, in another branch of art—treasured a recipe for a varnish that sank into the wood of their incomparable instruments, and mellowed it as well as preserved it.

With such extreme, relentless jealousy, however, did they guard their great secret that it, too, is lost, to all appearance, irretrievably.

Rather more than a hundred years ago there lived in a quaint, old-world village in Wales a working blacksmith who had managed by some means or other to bring the welding of steel to such a pitch of perfection that the joint was absolutely invisible, and the temper of the steel as fine as on the day it left the tester's hands. By his process he was able to join the very finest of sword blades, and after he had finished with them they were absolutely as good and as sound as when they had left the factory.

The blacksmith's fame spread far and wide, and, naturally, he attained a great reputation; but he made a point of invariably working in solitude. He was offered large and tempting sums to divulge his secret; but kept it obstinately to himself, and when his span of life had run its course he took it with him to another world.

Greek Fire.

The ancient Greeks had a substance which we call Greek fire, and which they used in naval warfare.

Their method of employing it was simply this—to throw the substance upon the surface of the water, where it flamed up and set fire to the ships of the enemy. What was it? The only known substance of the present day that would do this is the metal potassium, but to set fire to a ship in the manner described would necessitate the use of at least half a ton of the metal. Where did the Greeks obtain the substance they used with such effect? Or how did they make it? If Greek fire was potassium, the secret of the process is another that must be numbered with the lost.

Yet another perennial and ever-green conundrum. What were the Pyramids of Egypt intended for? And how were they erected? With all the scientific and practical knowledge at the command of the engineers of the present day, they are not capable of building the Pyramids, in the first place, because we have no machinery of sufficient power to raise enormous blocks of stone such as form them to a height of four hundred and odd feet; and, secondly, we should be at a loss where to obtain the said stone.

Again, there is no granite within fifty miles of the Egyptian Pyramids of the same character as that of which they are constructed.

The man who could disinter the buried recipe for Roman mortar would be bowed down to and worshiped by the builders of the present day. How they made it is a profound secret, and bids fair to remain so.

The mortar is as firm now as it was 2,000 years ago; it has calmly scoffed at the ravages of time and weather.

The above are but a few—a very few—of the lost and buried secrets of antiquity which modern scientists and mechanicians would give much to learn.

Do You Know That—

Strange methods of greeting the spring are practiced in the commune of Nagyhalmagy, Wales, every year. It is a kissing market, and the institution this year has been more successful than ever. All the women and girls are at liberty to kiss strange men. From the surrounding district all the young women who have been married since last Easter arrive at the kissing market and kiss strange men to their hearts' content.

A new device made its appearance on a fair ground during the recent holidays. A target is affixed to a canvas screen, below which sits a man, protected from the ball by a net. Three shots a penny is the price. The thrower who hits the target releases the seat on which the man is ensconced, and he falls into a tank of water beneath him. A ducking follows every successful shot.

A NAUGHTY LITTLE COMET

By ELLA WHEELER WILCOX.

Copyright, 1913, by American-Journal-Examiner.

THERE was once a little comet who lived near the Milky Way!
She loved to wander out at night and jump about and play.
The mother of the comet was a very good old star—
She used to scold her reckless child for venturing out too far;
She told her of the ogre, Sun, who loved on stars to sup,
And who asked no better pastimes than gobbling comets up.

But instead of growing cautious and of showing proper fear,
The foolish little comet edged up nearer and more near.
She switched her saucy tail along right where the Sun could see,
And flirted with old Mars just as bold as bold could be.
She laughed to scorn the quiet stars, who never frisked about,
She said there was no fun in life unless you ventured out.

She liked to make the planets, and wished no better mirth
Than just to see the telescope aimed at her from the Earth.
She wondered how so many stars could mope through nights and days,
And let the sickly-faced old moon get all the love and praise.
And as she talked and tossed her head and switched her shining trail,
The staid old mother star grew sad, her cheek grew wan and pale.

For she had lived there in the skies a million years or more,
And she had heard gay comets talk in just this way before.
And by and by there came an end to this gay comet's fun—
She went a tiny bit too far—and vanished in the Sun!
No more she swings her shining trail before the whole world's sight,
But quiet stars she laughed to scorn are twinkling every night.

Mother and Father

By FRANCES L. GARSIDE.

WHEN the baby gives a shrill cry every one in the house runs to it, and when it keeps it up every one runs from it except its mother.

• • •

When a mother puts away her first baby's worn-out shoe it is with the self-expressed belief that some day the State Historical Society will send for it.

• • •

A mother with her first baby suggests a girl with her doll, but there isn't so much resemblance to pastime when the second, third and fourth arrive.

• • •

A mother feels worse when she can't afford to buy a certain toy for her child than the child will feel if it gets no toys at all.

• • •

The modern mother does so much to spare her children pain, it is a wonder she doesn't think up some plan of taking their pills for them.

• • •

"It's a good thing," every mother thinks, when the father loses an umbrella, "that bringing the children home doesn't depend on their father."

• • •

Every father cherishes a secret resentment because his wife will forgive their son so much more than she will forgive him.

• • •

Mother and father never agree upon what he can afford, and as every daughter grows up she has one more to take her side of the argument.

• • •

All father gets when he complains to his children of the sacrifices he has made for them is a mental comparison with their mother, who has made greater sacrifices and never mentions them.

Give Yourself a Chance



Are you sickly in any way? Are you below par? Then you are not living right. You are not getting what might be yours. Postponement is the price of your birthright.

Life has untold blessings if you will reach out and grasp them. Great obstacles recede before the onrushing enthusiasm of the man or woman who is vigorous and happy. The world smiles when you are well. Health tinges everything with beauty.

Strong words, you say—yet true. To the man or woman who will not be denied, who demands the right of being healthy and happy, Nature—yes, and man—hold out new hope. The ebbing spark may be renewed. The sluggish blood stream may be quickened. The weakened nerves and muscles may be brought to new life and strength.

And you wish to know what will do these things for you? Electricity. Electricity is

Nature's Greatest Health Builder

When old Ben Franklin drew the spark down the silken cord, he brought to man a wondrous power—an agent to do his bidding and to strengthen the very vitals and sinews of the man who used it.

The greatest achievement of the last decade has been to bring electricity to suffering humans in a form safe, convenient and economical.

Many there are to-day, healthy and happy, who ascribe their well being to the curative, strengthening power of electricity.

Be you young or old, male or female, there is new beauty, new life, new power, new happiness for you in this wonderful modern invention.



The "Home" Health and Beauty Battery

A few minutes each day will give wonderful results.

Constitutional headaches grow less and finally disappear under the tonic effect of the electric current.

Lame backs and lumbago lose their terrors. Rheumatism is relieved. Neuralgia alike, and physical weaknesses of nearly every description.

Thin faces and thin arms become plump. The skin becomes soft and velvety, free from unsightly eruptions.

The electric current from the Home Battery, gentle or forcible, according to your requirements, stimulates and strengthens the whole system, giving Nature the power to so perform her functions as to keep all parts healthy.

Price $5.00, all complete in a handsome, satin-lined box, with Hair Brush, Electrode, Sponge, Massage Roller, Metal Foot Plate, connecting cord for these Accessories, and Instruction Manual, giving explicit directions for all kinds of treatments.

The Home Battery is complete in itself, no outside batteries or connections, nothing to get out of order, current easily regulated. We use a standard dry cell which you can easily renew when required.

Special Offer: For a limited time only, we will give three extra dry cells—practically a year's supply—free with each battery, upon receipt of coupon printed below.

You will enjoy the delightful effect of the electrical current, whether you use the battery for face massaging—with the electric hair brush to correct scalp troubles and promote beautiful hair—as a general tonic treatment—or in any of the many ways described in our Instruction Manual for specific needs.

Life will take on new beauties when you feel the vital blood of health coursing strongly through your veins.

Send in your order for the "Home" Battery to-day. Don't wait a minute. You can't afford to delay.

This is your opportunity to renew your strength and vigor, your opportunity to become physically fit, to step out from the weakling class, and be a winner.

Give yourself a chance. Act now. Only $5.00 for the complete outfit—your passport to health.

Western Merchandise & Supply Co.
326 West Madison St., Near Market St. CHICAGO

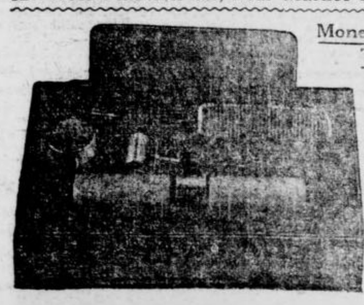

Money Back—10 Day Trial Coupon

This coupon, with $5.00, entitles your to one Home Health and Beauty Battery, complete (including three extra dry cells free) shipped prepaid. Try it ten days. If not entirely satisfied at the end of that time, your $5.00 will be promptly refunded upon return of machine.

This offer is made for a limited time only. Use coupon to-day.

Name.....

Address.....

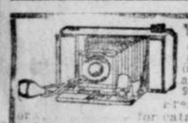

BRING YOUR FILMS TO US

and we will develop them free. We are film specialists and give you perfect results and quick delivery. Mail us negative for free sample print. Enlargements made and colored. Pictures framed. Chemicals. Cameras, $3.00 to $85.00.

Fresh films to fit any camera—guaranteed not to stick or ... for catalogue. Quick mail order service.

C. H. CONE, Inc., "A Good Drug Store"—(Two Stores)—Atlanta.

THE GEORGIAN'S MAGAZINE PAGE

WOMAN'S LIFE IS A SEARCH FOR VALUES

By ADA PATTERSON.

THE other day a woman killed herself, and to those gathered about her bedside in a vain effort to save her life she said: "I didn't know the real thing from the phony until too late!"

The dying words of the poor, pained creature, self-slain, despairing, anxious to leave a world in which she had allowed herself to be cheated, are a message to every woman, whatever her age or station, whatever her gifts, her outlook or her problems.

World a Big Store.

The world is a great department store, and we are the shoppers.

Woman's life is a search for values. The woman whose life ended in suicide was a bad shopper. At the bargain counter, in search of benefits, she had selected what was worthless, discarding what was worthy.

"The power of living a beautiful life dwells in the soul," said Marcus Aurelius, "and consists in indifference to those things which are indifferent."

The young girl peeps into her mirror, and discovers with a thrill of pride that she has suddenly, mysteriously, become pretty of face and pleasing of figure; that the sallowness and awkwardness of yesterday have gone somewhere, somehow; that she is growing up and has dominion, in a new, strange land, the land of admiration.

Hovering timidly, fascinatedly, at life's bargain counter, she is in great danger, the greatest danger that besets a woman's life—that of not knowing the worthy from what is worthless.

The stranger, who twirls his cane with one hand and pulls his mustache with the other, while he ogles her, she may, because this shopping is so new to her, mistake for something genuine and worth while.

If she watched him saunter a block further she would see the same twirling of the light cane, the same pulling at a feeble mustache, the same rolling of shallow eyes at every other pretty girl he met. Worthless goods! The only man worth a second's consideration is the one who does not ogle, but who, looking with true, steady eyes into your own, asks the only honest question; "Will you be my wife?"

Perhaps they do want it, but the only real value to befound in the department of hearts is not the admiration, but love. Love of general admiration is the commonest mistake of woman. Homes are broken by it. Lives are shattered by it. Yet, maddened by the rush of other women to the bargain counter, many shoppers pay the last penny of their womanhood for what is worse than worthless.

To be admired one moment and forgotten the next is the lot of the woman who cares only for admiration. The honest love of a good man is the only article at that counter worth a thought.

Takes Brains to Market.

In her search for values a woman who takes her brains with her to market wants to buy a home. She may begin with a furnished room. She may grow out of this into a wee flat of her own. But if her mind sits steadily on its throne, there is a healthy hunger in her that will not be stilled—the hunger for a permanent home into which she can build herself and her family. That home will be to her an expression of themselves and a growing ground for every inmate of it, a place for character growth and upbuilding.

Seeking for values, the permanencies of life, she finds that honest, cheerful work, and plenty of it, is one of them, and good will is another.

The idler always makes a poor bargain. He gives his time and gets nothing. The worker gives his energy and receives the comfortable assurance of having done his best. The joys of love intoxicate, exhilarate and pass. The consciousness of having done your best with the talents granted you by nature is a permanent sunshine of the soul. The thorn in many a death bed has been the thought: "I have thrown away my talents; I have wasted my life."

There is plenty of sentiment in the world, and in human hearts, if directed into right channels. The world's need is rather the ballast of practical common sense than of flight-provoking sentiment.

But there is no doubt that every life is better and more profitable for the cultivation of a spirit of good will. The hypercritical woman stultifies herself.

The Woman Who Gains.

She forms the habit of studying life through a microscope. She becomes a fault hunter. The best definition I have ever heard of a friend is that he is one who in and out of season wishes you well. That is a good attitude to take toward life, toward people, toward the world, of wishing them well.

The difference between the magnetic and unmagnetic person is simply in this atmosphere of thought. We are attracted by the person who wills good will, and are repelled by one who is indifferent or malicious.

The woman who has gotten from life's bargain counter the love of a good man; if they have bought, or are in the way of buying, a home, be it ever so little, of their own; if she is developing to the uttermost her talent, be it for raising healthy babies or singing in grand opera; if she has the soul sunshine which follows general good will, she knows values. She has proven herself a good shopper.

Up-to-Date Jokes

Here is a story sent by a golfing reader:

"Standing one day on the first tee at St. Andrews waiting my turn to start, a small caddie came up laboring under the burden of a very large kit of clubs, nearly all irons.

"'Halloa, Jock, wha's yer man?' called out a brother caddie.

"The little chap replied, 'I dinna ken, but,' looking at his set, 'I'm thinkin' he's a Glesga ironmonger.'"

* * *

A park policeman, seeing a yellow dog near two handsomely dressed women, approaches respectfully, and says:

"Does this beautiful little creature belong to you, ladies?"

"Mercy, no!"

Park Policeman (lifting his cane): "Get out o' here, you beast!"

* * *

Old Salt—Yes, mum; them's men-o'-war.

Sweet Young Thing—How interesting! And what are the little ones just in front?

Old Salt—Oh, them's just tugs, mum.

Sweet Young Thing—Oh, yes, of course; tugs-of-war. I've heard of them.

* * *

Teacher—Well, Tommy, can you tell me the meaning of 'repent'?

Tommy—I don't know, sir.

Teacher—Well, suppose I stole a purse and I got locked up, wouldn't I repent?

Tommy—No, sir; you'd be sorry they caught you.

Back to the "Sixties"

Copyright, 1913, by American-Journal-Examiner.

By Nell Brinkley



BE SURE TO STUDY YOUR CHILD'S ABILITY

By BEATRICE FAIRFAX.

PERHAPS an amiable, but assuredly a dangerous, assumption is that on the part of parents, and more especially on the part of mothers, that their children have it in them to be geniuses.

Little Johnny is seized with a mania for appropriating opened envelopes or other available resources of paper, and with a stump of pencil traveling perpetually to his lips in order to produce fine shadow effects, is forever drawing cats with triangular faces, eyes that are anything but round, noses well out of the perpendicular, and crooked horizontal lines for mouths.

Or he makes an irregular oblong, from each lower corner of which he lets fall a straight line, to each upper corner he affixes another stroke, and with a circle for head, a few dashes for features, dots for eyes, and a triangle for a cocked hat, he proclaims that he has drawn a soldier.

"The child will be an artist," cry his gratified parents—"perhaps a great artist."

He loves to perform upon a cheap cornet or a whistle. Then he will be a great musician.

He writes rhymes conspicuous for everything but meter and rhyming. Then he will be a poet.

Ambitious Parents.

And on some scant and uncertain indications—in a few cases, of course, more serious and justified—it may be his future is wrecked. His good, all-round development—that which would serve to make a useful, capable man of him—is lost sight of.

In a world of average men and women, ambitious parents—more especially mothers—are not satisfied that their boys and girls shall be average. They are pressed, forced, scolded and persuaded.

Ignorant of that first law of development which demands rest and leisure for the proper growth of any faculty, somebody is forever at their elbows insisting that time is valuable, that life is short, that they shall remember their talent and what neither.

If they would make a stir in the world, they must be up and doing.

One has memories of weary-eyed, spiritless or restless, fever-brained children, in whom mothers saw neither the anaemia, nor nervelessness, nor sleeplessness nor indigestion consequent on long, close hours, and overtaxed brains—nothing of these—only that possible realization of ambitions.

Intentions Are Good.

That mothers, in this relation, are inspired by excellent intentions is not denied.

In some cases, it is true, such maternal ambition is the outcome of mere selfish vanity.

The mother herself, it may be, has never made one effort toward distinction, and does not know the cost, but her son or daughter shall, if training, forcing and perpetual sspurring will avail, be made to excel, in order that she may share their glory.

Such mothers must be left out of account—it is to be hoped they are rare; at all events, nothing that can be addressed to them from the standpoint of their children's welfare will be of the slightest use.

One speaks, therefore, to her who, with the best intentions in the world, strives to make geniuses of her average brood.

A quite ungifted woman—the wife of a mediocre, unsuccessful man—observed with an indignation amounting almost to anger to the beautiful, talented wife of a distinguished, well-known lawyer:

"I can't think how it is that my children are not so clever and handsome as yours."

And she continued to bewail and admonish her children. "Why do you not head your class as Clarence N— does?"

"Why do you not play the piano and sing, and carry yourself, and have pretty manners like Julia N—?"

And eventually: "Why do not marry so successfully and get on in the world so well as Julia and Clarence N—?"

The explanation was manifest to all. Julia and Clarence N— were exceptionally gifted in both looks and talents.

The others, to whom the N—s were perpetually held up as examples, were average, healthy, hearty children, who, under a just and prudent upbringing, would have made average useful members of society.

As it was, perpetually goaded to exhibit and develop qualities they lacked, they proved failures.

Two Lives Wrecked.

The boy who, possessing good, all-round capacities, might have made an excellent, contented man of business, was converted by his mother's teaching into becoming a neurotic and morose twelfth-rate poet, whom nobody reads; while the daughter, who might have been a happy wife and mother, a capable teacher or a helpful hospital nurse, wasted six or eight hours daily for seven long years vainly laboring to wrest music from a violin.

These two young lives have been absolutely sacrificed to a maternal ambition, wicked in its selfish disregard of their shortcomings, their actual abilities and their personal well-being.

Capable of Talking

THE patron looked like a generous man, and the waiter had served him an order, and now hovered round the table. He evidently had not been trained on the idea that a good waiter is practically a noiseless one who says nothing.

"Steak all right, sir?" said he, and moved to the other side of the table. When the steak had been tried, he ventured, "Done enough, sir?"

"It will do," was the reply.

There was another pause, and then the waiter asked:

"Potatoes cooked right, sir?"

The patron beckoned him to come nearer.

"When I came in here," he said, "I supposed everything would be all right."

"Yes, sir."

"I took it for granted, and ordered on that theory."

"Of course, sir."

"And if there is anything wrong, I might say confidently that there is an excellent way to find it out."

"Yes, sir."

"Well, you just keep within earshot and say nothing, and if there is anything wrong I'll talk. I can do it. And that tip—"

"Yes, sir."

"You needn't keep working for it. I don't need to be reminded that you're the man who waited on me. I never can forget a noisy waiter, and always 'remember' a still one."

He was not disturbed again.

CLEEK OF THE FORTY FACES

By T. W. HANSHAW.

Copyright by Doubleday, Page & Co.

TO-DAY'S INSTALLMENT.

"I SEE. No male servants at all then?"

"No, sir; not one. There's Jones—the handy man as comes in mornin's to do the rough work and the haulin' and carryin' and things like that; and there's the gardner and Mr. Kempner—him as is Mr. Nosworth's assistant in the laboratory, sir—but none of 'em is ever in the house after 5 o'clock. Set against havin' men sleep in the house was Mr. Nosworth—swore as never another should after him and Master Harry had their falling out. Why, sir, he was that bitter he'd never even allow Mr. Charles to set foot in the place, just because him and Master Harry used to be friends—which makes it precious hard on Miss Renfrew, I can tell you."

"As how? Is this 'Mr. Charles' connected with Miss Renfrew in any way?"

A Rare Old Skinflint.

"Lummy! yes, sir—he's her young man. Been sweet on each other ever since they was in pinafores; but never had no chance to marry because Mr. Charles—Mr. Charles Drummond is his full name, sir—hasn't one shillin' to rub against another, and Miss Renfrew she's a little worse off than him. Never gets nothin', I am told, for keepin' house for her uncle—just her food and lodgin' and clothes—and her slavin' like a nigger for him the whole blessed time. Keeps his books and superintends the runnin' of the house, she do, but never gets a brass farthin' for it, poor girl. I don't like to speak ill of the dead, Mr. Headland, sir, but this I must say: A rare old skinflint was Mr. Septimus Nosworth—wouldn't part with a groat unless un war forced to. But praise be, her'll get her dues now, poor girl—unless old Skinflint went and changed his will without her knowin' it."

"Ono!" said Cleek, with a strong rising infection. "His will was made in Miss Renfrew's favor, was it?"

"Aye. That's why her come and put up with un and all his hard-heartedness—denyin' her the pleasure o' even seein' her young man just because him and Master Harry had been friends and playmates when t' pair of un were just boys in knickers and broad collars. There be a stone heart for you."

A Strange Beast.

"Rather. Now one more question. I think you said it was Miss Renfrew who gave the alarm when the murder was discovered, Mr. Nippers. How did she give it and to whom?"

"Fegs! To me and Mistress Ammroyd, of course. Me and her war sittin' in the kitchen havin' a bite o' supper at the time, Gorham, he war there, too, in the beginnin'; but un didn't stop, of course—'twouldn't a done, for the pair of us to be off duty together."

"Oh! Is Gorham a constable, then?"

"Aye—under constable second to me. Got un appointed six months ago. Him had just gone a bit of a time when Miss Renfrew come rushin' in and shrieked out about the murder, but he heard the rumpus and came poundin' back, of course. I dunno what I'd a done if un hadn'a, for Miss Renfrew, her went from one faintin' fit to another—'t was just orful. Gorham helped I to carry her up to the sittin' room where Mistress Armroyd burnt feathers under her nose, and when we'd got her round a bit we all three went outside and round to the laboratory. That's when we first see the prints of the animal's feet. Mistress Armroyd spied 'em first—all over the flower-bed just under the laboratory window."

Keeps Various Animals.

"Oho! then that is what you meant when you alluded to an 'animal' when you pounced down upon us, was it? I see. One word more; what kind of an animal was it? Or, couldn't you tell from the marks?"

"No, sir, I couldn't—nobody could unless it might be Sir Ralph Droger. He'll be like to if anybody. Keeps all sorts of animals in Droger Park, does Sir Ralph. One thing I can swear to, though, sir; they warn't like the footprints of any animal as I ever see. There be a picture o' St. George and the Dragon on the walls o' Town Hall at Birchampton, Mr. Headland, sir, and them footprints is more like the paws of that dragon than anything else I can call to mind. Scaly and clawed they is—like the thing as made 'em was part bird and part beast—and they're a good twelve inches long, every one of 'em."

To Be Continued To-morrow.

FRIENDSHIP

By WILLIAM F. KIRK.

THIS is the friendship I would choose:
Hard to win and hard to lose;
Slow to seek a separation,
Quick to find an explanation;
Smoldering in its early days,
Growing like a forest blaze;
Through the seasons bravely living,
Never asking, ever giving;
Hearing doubters that desert you,
Heeding nothing meant to hurt you;
Watching all your faults to catch them,
Finding faults of his to match them;
Saying till the journey's end,
"Right or wrong, he is my friend!"
Hard to win and hard to lose—
That is the friendship I would choose.

To Make Amends

A STORY is told of a certain Scottish magistrate who on rising one morning found that he had overslept himself, and had but a few minutes in which to keep a most important appointment. Making a hurried toilet, he rushed from the house and hailed a passing cab.

"Drive me," he said to the driver, "to the police court with all possible speed. On no account delay an instant."

Faithful to his instructions, the driver urged his speed to its very utmost. Faster and faster they went until, after an exciting drive, he deposited his fare at his destination in time for the appointment, but not before he had damaged a passing vehicle in his mad career.

The magistrate, on alighting, handed him his fare with the addition of a substantial tip, and then, to the man's astonishment, pressed thirty shillings into his hand, at the same time saying:

"Here's thirty shillings, my man; you will be brought before me to-morrow morning for furious driving, and I shall fine you that amount."

Nell Brinkley Says:

IF the sweet little ghost of my grandmother's youth should rustle into a little Chapeau Shop in this Springtime of nineteen-thirteen she would raise her little mitted hands to heaven in amaze—for behind the glass cases she would find the very cocked hats and the same wee bonnets that she fitted over her black curls in eighteen-sixty-eight! Oh, have you noticed them well—the "bit-lidies"—like little wedding cakes, tiny bowler crowns—all pink buds, field daisies, watered ribbon, brocade, flutings, with "streamers"—"flirtation ribbons," or, as they were called in Paris, "suives moi-jeune homme," hanging down the back in an old, old fashion long forgot? They are pushed down, too, over one's nose, and tilted up in the back. So look to the order of your back hair, oh, Bettys, as you have not had to look since hats jammed down to one's shoulders, all around, for the last two years, for your grand-dame's hats are here, and the nape of your neck is once more a thing of beauty to be gazed upon.

"THERE IS PLENTY OF JOY TO GO 'ROUND"

THERE is plenty of joy to go 'round, you know.
To see this you're just about bound, you know.
For the truth of it's easily found—and so
It is foolish to envy the chap who's arrived,
For the thing is so sweetly and neatly contrived,
That although you're still climbing while he is on top—
If you'll simply keep going and scorn the word "stop,"
Why, you'll get there at last,
And his hour may be past
When yours is just found.
Oh, yes, I'll be bound
That the doctrine's quite sound—
There is plenty of joy to go 'round.

There is plenty of work to go 'round, you know,
And your share can be easily found, you know.
If to do your part you feel quite bound and go
A-looking for work that you only can do,
Or a-fitting your task if your task won't fit you,
All the while sternly striving to get to the top,
Where the joy of arriving it not that you stop.
When you get there at last,
You will find work's not past:
But the secret is found
That we rise from the ground
By the weakness we've downed—
There is plenty of joy to go 'round.

Yes, there's plenty of joy to go 'round, my lad;
By the beauty of striving you're bound, my lad;
When your task and your duty are found, be glad.
You'll know when you're working with might and with will,
When you're seeking for power each task to fulfill,
That there's pleasure in climbing—no thought of the goal;
That there's joy in just doing your work, heart and soul.
So you're sure to arrive,
And be keenly alive
To the bliss that is found
In the garb of work gowned.
Thus your labor is crowned—
And there's plenty of joy to go 'round.

THE GRANDSON OF MICHAEL

"YOU are stupid and ugly, poor Alexis. You are proud because I have married you and because I am beautiful. It flatters you. Then so much the worse for me. But you are a sport and not stingy, which makes up for much, even for your miserable appearance."

Thus spoke Anita Dumoulin, a princess now, wife of the great-grandson of Michel the Wolf.

He did not answer. Why should he exert himself to do so? He married Anita because he loved her. He knew her past, but did not care.

He did not even get angry one night when, returning home unexpected, he found Anita in the arms of a friend from the club. He simply asked the friend to leave, as if he were afraid of him.

"Well, yes! What about it?" cried Anita furiously. "I have been unfaithful to you."

"Don't say anything," he said gently.

He seemed more discouraged than annoyed. Then he went to his club, and the next day he paid Anita's bills as usual.

Alexis then refused to pay any more bills.

"Don't expect me to pay any of your debts, Anita," he said to his astonished wife. Then he telephoned all the tradespeople to stop her credit.

That night she was sitting in her boudoir, completely crushed.

There was a knock at the door. It was Alexis. She had been expecting him for some time.

"I have been packing my suit case," he said.

"Your suit case! So you are going away? And where to, may I ask? Monte Carlo, Nice, China?"

"I am going back to my own country."

"To your own country? With nothing but a suit case? You must be crazy. How much money are you going to leave me?"

"Nothing at all."

"What! You are not going to leave me any money? Well, I am not going to stand for it."

And for a quarter of an hour she ejaculated her rage in the wildest, coarsest and most insulting expressions. He listened to her without a word.

"And what are you going to do with your dirty money?" she screamed at last. "You have found another woman, I suppose, who has spotted you for the sucker that you are."

Prince Alexis' voice was very calm as he replied:

"War has been declared, Anita. I need all my money to turn it over to my king to be used against the Turks. When I get home I will enter the army as a private."

Anita was pale with rage. He was even a greater fool than she had thought.

"You want to be a soldier and throw your money into that dirty war! And what about me and my bills and my house? You are a selfish scoundrel, like all men. You, a soldier! You make me laugh. You are not even a man. You will die with fright, if the weight of your knapsack doesn't kill you. You, a coward, who did not even fight the man who stole your wife from you!"

The Prince did not seem to hear her. He shrugged his shoulders and said:

"I am going now. Au revoir, Anita."

His composure maddened her.

"You coward!" she hissed, "you will throw away your gun to run quicker, just like all the rest of your miserable countrymen, as soon as they see the Turks. They will chase you like the swine and curs you are. You must be crazy to fight for a good-for-nothing mongrel country like your Servia."

She said no more. Alexis' face had suddenly become purple at her last words. His fingers clutched his wife's throat and gripped it tightly until she died. Then he left the room, asked for his suit case, and said: "Don't disturb the Princess until to-morrow. She is asleep, but will ring if she needs any one."

He took the Orient express for Vienna.

Nobody discovered the crime until more than twelve hours later. Hostilities had already begun.

When an extradition order reached the Servian general at the front, the officer said respectfully to the Paris detective:

"It is Alexis Petragorevitch you want. Come, I will show him to you."

The bodies of four private soldiers lay under a tent. Pointing to one of them the General said with a salute:

"There he is."

And everybody touched their caps in respect for four heroes.

ESTABLISHED 23 YEARS



DR. E. G. GRIFFIN'S
GATE CITY DENTAL ROOMS
BEST WORK AT LOWEST PRICES
All Work Guaranteed.
Hours 8 to 6—Phone M. 1708—Sundays 9-1
Mc. Whitehall St. Over Brown & Allens

Do You Know How to Whiten Your Skin?

ANY very dark, sallow or swarthy complexion can be improved and lightened by the use of

Dr. Palmer's Skin Whitener

We guarantee Palmer's Skin Whitener to be absolutely pure and harmless. It makes the skin clear, soft and smooth, and lightens it.

A trial will convince you.

Price 25c, postpaid anywhere.

FOR SALE BY

All Jacobs' Stores

And Druggists Generally.

After the Bath

Air-Float Talcum Powder—borated, perfumed—guaranteed pure.

TALCUM PUFF COMPANY

Mixers and Manufacturers, Bush Terminal Bldg., BROOKLYN, NEW YORK

Air-Float Talcum Powder

10 cents a box

Steel Engraved and Embossed Stationery

BUSINESS CARDS AND ANNOUNCEMENTS

Largest Plant in the South Lowest Prices

Samples will be submitted or our representative will call upon request.

J. P. STEVENS ENGRAVING CO.

47 Whitehall Street. Bell Phone Main 1743. ATLANTA

The Dingbat Family

It Was a Fruit—Hen-Fruit

Copyright, 1913, International News Service.

By Herriman



Polly and Her Pals

It Was Too Desperate a Chance

Copyright, 1913, International News Service.

By Cliff Sterrett

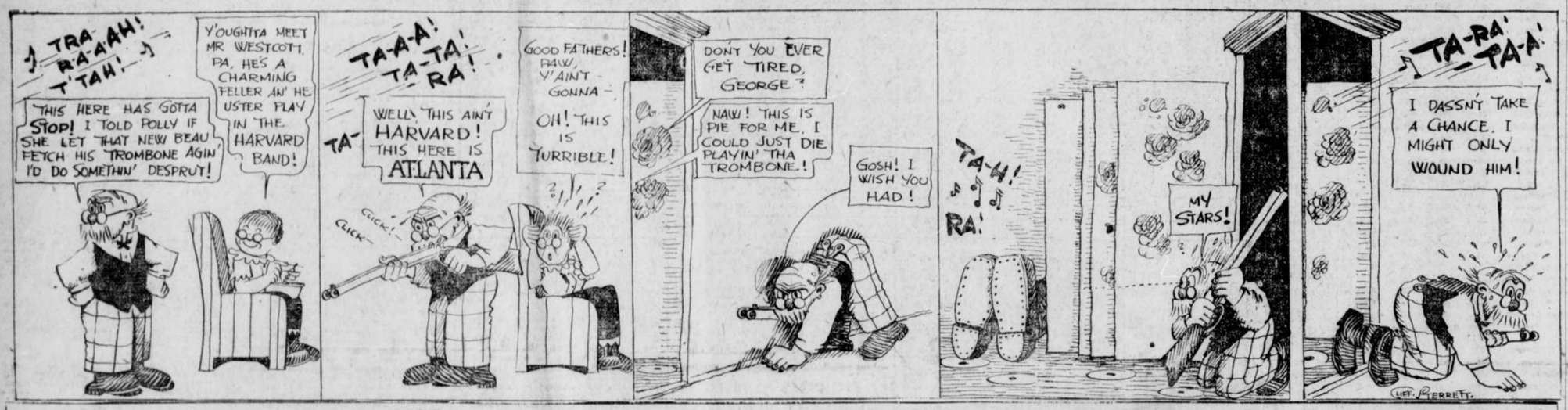

Us Boys

The Marvelous One Loses Prestige

Registered United States Patent Office

By Tom McNamara



SKINNY SHANER'S GOOGLY DEPARTMENT

SHANER'S EASY DRAWING LESSONS NO. 5 — POST HOLE

Answer to yesterday's: WHAT KIND OF A CRIME DO A SLEEPING BOY REPRESENT? - KIDNAPPING

BY GOSH AND I KIN PROVE IT TOO!

Here's one for today IT'S FROM PETE WALSH PLAINFIELD — U. S. A

WHEN YOU BATHE YOUR FEET, WHAT IS THE BEST THING TO PUT IN THE WATER?

ANSWER TO-MORROW

SO LONG! S.S.

Bringing Up Father

Copyright, 1913, International News Service.

By George McManus



A Starry Tale

Today's Complete Novelette.

IRMA wrung her slender hands in despair. Tears were in her violet eyes, dimming their translucent velvet depths with a cloud of anguish infinitely sad to behold in one so young and obviously innocent. She was but 18 summers, and need I say that those few winters had not frosted her golden hair, so soft and shimmering, and all her own?

"Oh, daddy, what shall we do? We've only 75 cents left, and little Dumpsie's burnt a hole in her last apron this morning."

Her father made no answer. Poor man, he could not. Only last Sunday he had suddenly become deaf and dumb. To all intents and purposes he was now a deaf mute. Have I said that he had always been blind?

The next day, taking the 50 cents and leaving the quarter for the children's dinner, she went up to New York. Exactly opposite the great terminus where she alighted was the Scintillarium, that most famous of New York theaters, where "The Woman Who Went Right Through" was being played nightly to crowded and delighted audiences. "Is that a theater?" Irma asked a policeman, huge and urbane. He replied in the affirmative. Irma crossed the road and entered. "I want to see the manager," she said to the porter guarding its portals.

"Have you an appointment, madam?"

"No," replied Irma; "but I must see him."

What Could He Do?

The porter, touched in spite of his bewilderment, gave in. What else could he do? No man could remain callous to such beauty in distress. He went in search of the manager. Presently he came back. "Come this way, please, madam."

Irma went that way, and after threading many passages, carpeted in thick velvet pile, was ushered into a room. It contained a man, stout, truculent-looking, and dressed in the height of fashion. His hard, beady black eyes glittered evilly as they fell on Irma, timid, but pulsating with eagerness. Her face bore a look of indelible breeding.

"You wished to see me?" he asked.

"Yes, please," replied Irma, panting with excitement and hope. "I want to be a star."

"Miss Rosalind Vansittart needs a rest. You can take her part to-night. She's the leading star. I'll give you $2,500 a week. Sit down while I draw up the contract."

Irma could scarcely believe her ears. Twenty-five hundred dollars a week! Why, that must be about $5,000,000 a year. Daddy and children wouldn't starve now.

"Please sign this," said the manager.

"It's nothing daddy would mind me signing if he were able to mind?" asked Irma. She was a good girl and loved her father. No, daddy wouldn't mind even if he were able to; the manager was quite positive about that. Then he offered to lend his 200-h. p. motor to carry her and the good news back to her family.

On the way she was to learn her part. She must be sure to be back at the theater by 8 o'clock, for the curtain was to rise at 9. The manager handed her into his magnificent car himself. He whispered directions to the chauffeur, who responded with a knowing leer. They sped dizzily along the roads, but Irma, intent on learning her part, did not notice the country through which they flashed like lightning. Suddenly the car slowed down and the chauffeur turned in through two big iron gates. Presently a large, gloomy house became visible in the dusk now falling. The car drew up in front of it. The chauffeur got down.

"Yer to get out 'ere," said the chauffeur; "the Governor thought you might like a cup o' tea."

"How kind he is," said Irma, and got out. The door was opened by an elderly woman. She had only one eye, but you felt that two would only have given her a doubly sinister look.

Trapped!

Without saying anything she showed Irma into a room upstairs and immediately left her. There was a sound as of a key being turned in the lock. Irma started. She flew to the door. It was locked. Then for the first time she realized that she had been trapped through the machinations of that manager she had thought so kind. Should she burst into tears or try to escape? She decided, brave girl, upon the latter course. She ran to the window. There was a tree growing quite close. By getting on to the sill outside she could easily reach it and clamber down. Not for nothing had she climbed the trees in the vicarage garden. In less than a minute she was safely to the ground. She twinkled quickly down the drive till she reached the gates. They, too, were locked. Then her heart began to beat with fear. Suppose they caught her and took her back to that dreadful house and that more dreadful old woman. The moment had come to burst into tears, which she accordingly did. Between her sobs she heard the sound of steps. She peered through the bars and was able to distinguish in the darkness the tall figure of a man. "Please help me," she panted. The man stopped.

Just then the moon came out. He saw Irma crouching behind the bars.

"You look like a monkey in the Zoo—what," he said. Then, "Stand clear." Irma moved to the side. He charged the gates with his massive shoulders and burst them, lock and bars. Irma sped through and threw herself into his arms.

Saved!

"You have saved my life," she gasped, as she clung to him.

"Tell me all about it, little one," he said, when he had recovered from his exquisite pain. After her tale was done he swore with a savage oath to kill the villainous manager with his own hands. But Irma would not be comforted.

"I shan't have my $2,500 a week after all," she sobbed, "and daddy and the children have only a quarter."

"Will I do instead?" asked the man tenderly. "I'm only a poor devil of a duke and not nearly good enough for you, but I've got $1,000,000 a year. We'll share the swag equally."

Not long after there was a magnificent wedding at St. Peter's.

RENEWED BUYING STEADIES STOCKS

Transactions Are Light and Attributed to Professionals—Little Faith in Market.

By CHARLES W. STORM.

NEW YORK, April 30.—There was a strong upturn in the stock market at the opening to-day, nearly all issues making substantial gains. Just as Canadian Pacific had led in the decline yesterday, so did it lead in the advance to-day, and began at 236⅛, for an advance of 2½. Within a half hour it had reacted to 235.

The New York market followed the lead of London, where securities were strong on the belief that the disturbed condition of Europe would be calmed by diplomacy.

Among the advances here were Amalgamated Copper ½, American Can ¾, St. Paul ⅛, Erie ¼, Illinois Central ½, New York Central ⅝, Pennsylvania ⅓, Reading ⅝, Southern Pacific ¾, Union Pacific ¾, United States Steel common ⅝. Union Pacific reacted.

The curb market was irregular. American railroad shares in London exhibited strength on gains which showed an oversold condition. Canadian Pacific reacted after a sharp spurt.

Berlin was chiefly responsible for the trend of the London market.

There was a small recovery in the markets around noon and the market had an upward tendency. Reading gained ½, Southern Pacific was down 1⅛. Steel gained ⅛. Copper was up ⅝ at 71⅛. Union Pacific was up ⅞ at 234⅜; Canadian was up ¾.

Call money loaned at 2¾.

A better tone developed in the last hour and there was considerable international business. Arbitrage brokers took over 10,000 shares of Steel alone. Steel sold around 59¼ for a gain of ½, and gains also were made by Union Pacific, Reading and Canadian Pacific. New Haven was weak.

The market closed strong. Governments unchanged; other bonds firm.

MONEY AND EXCHANGE.

NEW YORK, April 30.—Money on call, 2¾. Time money steady; 60 days, 4; 90 days, 4@4¼; six months, 4¼@4½. Posted rates: Sterling exchange, 4.84 and 87, with actual business in bankers' bills at 4.86¾ for demand and 4.83¼ for 60-day bills.

Prime mercantile paper unchanged.

BAR SILVER.

LONDON, April 30.—Bar silver quiet at 27 15-16d.

Investor' Column

H. H.—New York City bonds are safe. The recent decline was no doubt largely due to the belief that a new issue would be brought out shortly at a higher rate of interest than has previously been offered investors. It is safe to conclude that the city will always pay the interest on its obligations.

* * *

M. F.—Erie first preferred has lost its attractiveness as an investment in the passing of E. H. Harriman. It is difficult to imagine that the stock will return to its high price of a few years ago without going through some form of readjustment. The company is badly in need of funds.

* * *

B. J. R.—St. Louis and Southwestern Consolidated 4s, Third Avenue refunding 4s and Seaboard Air Line refunding 4s are all considered good.

* * *

C. M.—There is not sufficient data at hand to pass an opinion on the first bonds you mention. Virginia Railway first 5 per cents are favorably considered among the banking houses.

SPOT COTTON MARKET.

Atlanta, quiet; middling 11⅞.
Athens, steady; middling 12c.
Macon, steady; middling 12c.
New Orleans, quiet; middling 12 3-16
New York, quiet; middling, 11.80.
Philadelphia, quiet; middling 12.05.
Boston, quiet; middling 11.80.
Liverpool, easier; middling 6.58d.
Savannah, steady; middling 12c.
Norfolk, steady; middling 12c.
Augusta, steady; middling 12⅛.
Mobile, steady; middling 11¾.
Galveston, steady; middling 12⅛.
Charleston, quiet; middling 11⅞.
Wilmington, nominal.
Little Rock, quiet; middling 11⅞.
Baltimore, nominal; middling 12c.
Memphis, steady; middling 12¼.
St. Louis, dull; middling 12⅛.
Houston, steady; middling 12⅛.
Louisville, firm; middling 12⅜.
Greenville, quiet; middling 11¾.
Charlotte, steady; middling 12c.

NEW YORK COFFEE MARKET.

Coffee quotations:

	Opening.	Closing.
January	11.24@11.27	11.24@11.25
February	11.24@11.27	11.25@11.27
May	10.85	10.90@10.92
June	10.90	10.95@10.96
July	10.96	11.02@11.03
August	11.10	11.13@11.13
September	11.23	11.23@11.24
October	11.24	11.23@11.24
November	11.24	11.21@11.23
December	11.25	11.23@11.24

Closed steady. Sales, 75,000 bags.

2 PER CENT DIVIDEND DECLARED.

NEW YORK April 30.—The Interboro Company declared extra dividend of 2 per cent out of earnings payable to its stockholders.

A Pioneer Bank

ESTABLISHED IN 1865, the ATLANTA NATIONAL BANK is the oldest national bank in the Cotton States, and one of the strongest and most influential banking institutions in the entire South.

This bank has been constantly growing in strength and efficiency, as well as in years. Its long and successful experience in all branches of commercial banking—especially in the selection of safe investments for its funds—insures depositors every safeguard and the best of banking service.

YOUR account is respectfully solicited.

Atlanta National Bank

Assets . . $10,000,000.00

Today's New York Stock Market

Below are given the highest, lowest and closing prices of stocks to-day, together with the previous close:

STOCK—	High.	Low.	Clos. Bid.	Prev. Close.
Amal. Copper.	71⅛	70⅜	71	70⅜
Am. Ice Sec..	24⅛	22	22¼	24
Am. Sug. Ref.	111	111	110¾	110¾
Am. Smelting.	66⅛	65⅜	65⅜	65½
Am. Locomo..	34	34	32	33
Am. Car Fdy..	47½	47½	47½	47½
Am. Cot. Oil.	43¼	43¼	43½	48
Am. Woolen...	....	....	....	20
Anaconda	36¼	36	36⅛	35⅞
xAtchison	99⅛	98Z	98½	100½
A. C. L.	120½	120⅛	120	120¼
American Can	32	31	31¼	30¾
do. pref. ..	91½	91¼	91½	92
Am. Beet Sug.	29	29	29	29½
Am. T.-T.	128¾	128¾	128¾	128⅞
Beth. Steel.	32Z	32½	32½	33
B. R. T.	88⅞	87½	87¾	87¾
B. and O.	97⅝	97½	97½	98
Can. Pacific...	236	234¾	235½	233½
Corn Products	10¼	10	....	10⅛
C. and O.	64¼	63¾	63½	63½
Consol. Gas..	127¾	127	127⅛	127¾
Cen. Leather.	22⅞	21⅞	22	22½
Colo. F. and I.	31¼	31	31	30½
Colo. Southern	....	....	28¼	....
D. and H.	....	....	156	157
Den. and R. G.	20	20	19½	20
Distil. Secur..	15¼	15¼	....	15¼
Erie	27½	27¼	27	27¼
do. pref.	....	....	42¾	42½
Gen. Electric.	138½	138½	137½	137½
Goldfield Cons.	....	....	17⅝	2
G. Western..	14⅛	14⅛	13¾	14
G. North. pfd..	125½	125	124¾	124¾
G. North. Ore.	31¾	31½	31	31
Ill. Central...	114⅜	114	113¾	114¼
Interboro	14¾	14¼	14¼	14¾
do. pref. ..	51	48¾	48¾	50½
Iowa Central.	....	....	7	....
K. C. South..	23¼	23¼	22	23⅛
K. and T.	23½	23	22½	23⅝
do. pref.	....	....	59	....
L. Valley.	154¼	153⅜	....	153
L. and N.	130¾	130	129¼	130⅝
Mo. Pacific.	36	34	33	35½
N. Y. Central	101½	101	101	101¼
Northwest..	128¼	127¼	128¼	127⅜
Nat. Lead	49	49	48¼	48
N. and W.	104¾	104¾	104⅝	104¼
No. Pacific. ..	114	113½	113½	113¾
O. and W.	29½	28¾	28½	29
Penn..	114⅜	113⅝	114⅛	114⅛
Pacific Mail ..	23¼	23¼	22	33
P. Gas Co.	109½	109½	109½	109¼
P. Steel Car ..	....	....	23¼	24
Reading	159¼	158½	158⅝	158⅛
Rock Island..	20¾	19¼	19⅛	20⅝
do. pfd.	34¼	30	32¼	34¼
R. I. and Steel	23	22½	22	22
do. pfd.	82⅛	82	82	82
S.-Sheffield ..	....	....	25	30
So. Pacific. ..	97	95¾	90⅛	97½
So. Railway ..	24⅜	23½	23¾	24⅛
do. pfd..	75⅞	75½	75½	75½
St. Paul	106	105½	105½	105½
Tenn. Copper.	33⅞	33⅝	32½	33¾
Texas Pacific.	17¼	17¼	16	16
Third Avenue	....	....	33½	....
Union Pacific.	147⅜	146⅜	146¾	146¼
U. S. Rubber	60⅛	60	60⅜	60¾
Utah Copper ..	50⅛	48½	48¾	49¾
U. S. Steel ..	59⅜	58⅝	58¾	58⅝
do. pfd..	107¼	107	107¼	107
V.-C. Chem. ..	32	31⅝	31½	31½
W. Union.	65¼	65	64	65
Wabash	3	3	3	3⅛
do. pfd..	9½	9⅜	9⅜	9¾
W. Electric..	60⅜	60	60¼	61¼
W. Central ..	50	50	50¼	....
W. Maryland	39	38⅞	38½	38

Total sales, 428,190 shares. *Ex-dividend, 1½ per cent.

COTTON SEED OIL.

NEW YORK, April 30.—The cotton seed oil market was a shade easier this morning, with trading local in character. In the absence of new features, traders are waiting. Consuming interests appear to be filled up for the time being.

Crude markets show an easier tendency.

Cotton seed oil quotations:

	Opening.	Closing.
Spot	....	6.90@7.03
May	6.99@7.00	6.91@6.92
June	7.02@7.07	6.93@6.99
July	7.05@7.07	6.98@6.99
August	7.09@7.10	7.03@7.05
September	6.08@6.09	7.03@7.04
October	6.74@6.78	6.70@6.73
November	6.50@6.51	6.45@6.49

Closed steady; sales 11,200 barrels.

NEW YORK PRODUCE.

NEW YORK, April 30.—Petroleum, firm; crude Pennsylvania $2.50.

Turpentine, easier, 41@42½.

Rosin, quiet; common, 4.75.

Wool, nominal; domestic fleece, 28@30; pulled, scoured basis, 40@55; Texas, scoured basis, 48@55.

Hides, dull; native steers, 16½@19¼; branded steers, 15⅜@15⅞.

CONDITIONS.

WASHINGTON, April 30.—The weather will be fair without decided temperature changes to-night and Thursday in the region east of the Mississippi River. There will be frosts to-night in the North Atlantic States.

General forecast until 7 p. m. Thursday:

Georgia—Fair to-night and Thursday.

RANGE IN PRICE OF COTTON SMALL

Both Elements Seem Puzzled Over Attitude of Liverpool Interests in the Market.

NEW YORK, April 30.—A disposition on the part of the professionals and Wall Street to sell, influenced by weakness in Liverpool cables, caused the cotton market to open easier with first prices 5 to 7 points net lower than the previous close. Heavy selling followed, thought to be from those who purchased yesterday taking profits, which resulted in prices showing further depressions of 1 to 4 points from the opening. Later the selling was in less evidence on account of active bidding by spot houses and considerable short covering. Prices quickly retrieved a portion of the initial decline by advancing some 2 to 7 points.

The advance, however, came in the face of continued favorable weather reports and sentiment generally bearish. Many operators inclined to the belief that a reaction was in evidence. A broker with spot house connections offered 5,000 bales of October at 10.86. At present the talent seems to center its attention and operations upon the near options, while distant positions are in less demand.

Bulls got little comfort from the weather forecast, which was "fair" for weather forecast, which was "fair" for all the cotton-growing States through Thursday. There will not be much change of temperature, except in Georgia.

During the late forenoon the market was quiet. There was no special feature, except the buying of July and apparent selling of new crop positions, which came mostly from Wall Street operators. Price movement was narrow, being 1 to 4 points under the opening, or 1 to 7 points under the previous close.

Liverpool interests control approximately 80 per cent of the total stock here it seems.

Cotton in New York is the cheapest in the world. Some radical bears predict lower levels.

At the close the market was steady, with prices showing irregularity, being 1 to 2 points up to 2 to 3 points lower than the final quotations of Tuesday.

RANGE IN NEW YORK FUTURES.

	Open.	High	Low	Last Sale.	Close	Prev. Close
Ap	....	....	....	....	Nom'l.	11.35-40
My	11.30	11.38	11.26	11.38	11.36-38	11.35-36
Jn	....	....	....	....	11.38-40	11.37
July	11.30	11.42	11.28	11.39	11.39-40	11.37-38
Ag	11.15	11.21	11.13	11.19	11.18-19	11.20-21
Sp	10.94	10.94	10.94	10.94	10.95-97	10.92-95
Oc	10.84	10.89	10.81	10.88	10.87-88	10.90-91
Dc	10.85	10.92	10.83	10.92	10.90-92	10.92-93
Jn	10.84	10.88	10.81	10.88	10.88-90	10.90-91
Mh	10.90	10.91	10.90	10.91	10.92-93	10.95-97

Closed steady.

LIVERPOOL COTTON MARKET.

LIVERPOOL, April 30.—This market was due to open 1 to 3½ points higher on near months and 2 to 2½ points lower on distant positions, but opened steady at a net decline of 1 to 2 points. At 12:15 p. m., the market was quiet, April 5½ points lower, other positions at 4 to 2½ points decline. Later the market declined 1 point from 12:15 p. m.

Spot cotton easier at 10 points decline; middling 6.58d; sales 7,000 bales, including 6,400 American; imports 7,000 bales, American.

Port receipts to-day estimated at 13,000 bales, compared with 14,144 last week and 7,504 last year, against 5,245 bales for the corresponding week in 1911.

Futures opened quiet.

	Opening. Range.	Close	Prev. Close
April	6.39	6.38	6.39½
April-May	6.32 -6.31½	6.28½	6.34
May-June	6.33 -6.31	6.28½	6.34
June-July	6.30 -6.29½	6.27	6.32
July-Aug.	6.27 -6.24½	6.24½	6.29
Aug.-Sept.	6.18½-6.16½	6.14½	6.19½
Sept.-Oct.	6.06 -6.05	6.02½	6.07½
Oct.-Nov.	6.00 -5.98	5.95½	6.01
Nov.-Dec.	5.98 -5.95½	5.93	5.98
Dec.-Jan.	5.96 -5.95	5.92	5.97½
Jan.-Feb.	5.95 -5.93⅛	5.91½	5.96½
Feb.-Mch.	5.96½-5.95½	5.92½	5.97½

Closed quiet and steady.

The market closed quiet but steady with prices at a net decline of 1½ to 5½ points from the final quotations of Tuesday.

HAYWARD & CLARK'S DAILY COTTON LETTER

NEW ORLEANS, April 30.—Liverpool showed surprising weakness this morning, with old crop futures about 6 points lower than due and new crops 4 to 5 points down. The weakness is attributed to selling on the part of interests credited with taking up cotton on tender in our markets and to the unfavorable political outlook.

Rumors of war still lack confirmation, but the heavy slump on Continental bourses reflects the critical state of affairs.

A large Liverpool spot house writes: "As far as we can see, anxiety about our stock is going to end in smoke. The trade is working from hand to mouth, and, as a rule, more cotton comes here than counted on. We see no reason to doubt that we shall get all we require and leave us enough stock to prevent any corner."

First trades here were at a decline of 7 to 10 points with new crops the weakest, but buying was of much better character, and the market rallied. Liverpool closed at the lowest, 5 to 6 points down on the day.

NEW ORLEANS COTTON.

Quotations in cotton futures:

	Open.	High	Low	Last Sale	Close	Prev. Close
Ap	....	....	....	....	Nom'l.	11.86
My	11.92	12.00	11.90	12.00	12.00-01	11.98-99
Jn	....	....	....	....	11.84-86	11.82-84
Jly	11.68	11.78	11.65	11.77	11.77-78	11.75-76
Ag	11.27	11.38	11.27	11.38	11.37-38	11.36-37
Spt	....	....	....	....	11.09	11.10-12
Oc	10.92	11.00	10.91	10.99	10.99-01	11.00-01
Dc	10.90	11.00	10.90	11.00	10.99-11	11.00
Jn	10.93	11.00	10.93	11.00	11.02-03	11.02-03
Fb	....	....	....	....	11.00-02	.....
Mr	....	....	....	....	11.07-09	.....

Closed steady.

TO-DAY'S PORT RECEIPTS.

The following table shows receipts at the ports to-day compared with the same day last year:

	1913.	1912.
New Orleans	3,883	1,498
Galveston	2,494	2,927
Mobile	389	316
Savannah	499	916
Charleston	1,027	88
Wilmington	109	267
Norfolk	460	1,070
Boston	117	121
Pacific coast	14,387	.....
Various	.....	301
Total	23,365	7,504

INTERIOR MOVEMENT.

	1913.	1912.
Houston	1,353	472
Augusta	267	340
Memphis	234	2,645
St. Louis	805	4,802
Cincinnati	270	353
Little Rock	.....	510
Total	2,927	9,922

Semi-weekly interior movement.

	1913.	1912.	1911.
Receipts	15,080	22,828	10,[illegible]
Shipments	25,250	25,356	9,47[illegible]
Stocks	349,815	242,833	249,845

OPINIONS ON GRAIN.

CHICAGO, April 30.—Bartlett, Frazier & Co.: Wheat—We favor purchases on recessions.

Corn—We would not follow the short side until there is more evidence of a larger movement from first hands.

Provisions—Packers furnish support on weak spots.

GRAIN CONTINUES TO RULE STRONG

Weak Cables Cause Easiness at Opening, but Shorts Cover Later, Causing Rise.

ST. LOUIS CASH QUOTATIONS.

Wheat—No. 2 red ..... 110 @111
Corn—No. 2 ..... 57½@ 58
Oats—No. 2 35

CHICAGO, April 30.—Wheat was ⅜ to ⅝c lower this morning on the weakness at Liverpool, where there were losses of ⅝ to 1½d at 3:18 p. m. While the political outlook was unfavorable in the Far East and there was a further decline of 1-16d in British consols these were overbalanced by lower offerings of wheat by Canada, the small demand for cargoes and parcels and the fact that the short interest at Liverpool has been pretty well eliminated. Northwestern receipts were considerably in excess of a year ago.

Corn was a shade lower on the break in wheat, coupled with the change to fine weather in the corn belt.

Oats were a shade higher with small offerings and buying by larger commission houses.

Provisions were a trifle better, in sympathy with the advance in the price of hogs at the yards.

Wheat ruled irregular and unsettled and while prices closed ⅛ to ¼c below the best levels of the day, they were ½ to ⅝c higher than the lowest of the session. Those who sold early and who were hammering the market were on the buying side as the day wore away. The foreign situation and the possible crop damage were the leading bullish factors late. Duluth reported a good demand for cash wheat, but the only sales at Chicago were 25,000 bushels to millers.

Corn closed ⅜ to ½c higher with the May attracting a great deal of attention. It is generally believed that the longs in May corn will experience little trouble in giving the shorts a sound drubbing because of the light supplies.

Oats closed ⅛ to ½c higher and strong. Cash sales of corn were 155,000 bushels and of oats 85,000 bushels.

Hog products were unchanged to a small fraction better.

CHICAGO GRAIN MARKET.

	High.	Low.	Previous Close.	Close.
WHEAT—				
May.....	92⅜	91⅝	92⅛	92
July.....	92⅛	91⅝	92⅝	92
Sept.....	92⅛	91¼	92⅝	91½
CORN—				
May.....	55⅝	55	55⅝	55
July.....	56⅛	55⅝	56⅛	55⅝
Sept.....	57	56⅜	56⅞	56⅝
OATS—				
May.....	35⅝	34⅜	35½	34⅜
July.....	35	34½	35	34¼
Sept.....	35	34½	35	34¼
PORK—				
May.....	19.55	19.45	19.47½	19.45
July.....	19.67½	19.60	19.60	19.55
Sept.....	19.45	19.40	19.40	19.35
LARD—				
May.....	10.95	10.90	10.92½	10.87½
July.....	10.87½	10.85	10.82½	10.80
Sept.....	10.87½	10.85	10.85	10.80
RIBS—				
May.....	11.37½	11.27½	11.35	11.20
July.....	11.02½	10.77½	11.00	10.87½
Sept.....	10.87½	10.82½	10.85	10.77½

CHICAGO CASH QUOTATIONS.

CHICAGO, April 30.—Wheat, No. 2 red, 1.04½@1.07½; No. 3 red, 98@1.02; No. 2 hard winter, 93@95; No. 3 hard winter, 91@94; No. 1 northern spring, 93½@94½; No. 2 northern spring, 92½@93½; No. 3 spring, 90@92.

Corn, No. 2, 56½@58; No. 2 white, 58½@60; No. 2 yellow, 56⅝@57¼; No. 3, 56½@56¾; No. 3 white, 56⅝@58½; No. 3 yellow, 55½@56¼; No. 4, 51¾@55¾; No. 4 white, 56@53½; No. 4 yellow, 55@55½.

Oats, No. 2 white, 37@37¼; No. 3, 33; No. 3 white, 35@36; No. 4 white, 34@34¾; standard, 36@36½.

LIVERPOOL GRAIN MARKET.

LIVERPOOL, April 30.—Wheat opened unchanged at 1:30 p. m. the market was unchanged to ¼d higher; closed ⅜@⅝d lower.

Corn opened unchanged; at 1:30 p. m. the market was unchanged to ¼d higher; closed ¼d lower to ¼d higher.

CHICAGO CAR LOTS.

Following are the receipts for Wednesday and estimated for Thursday:

	Wedn'day.	Thursday
Wheat	46	20
Corn	120	147
Oats	155	149
Hogs	21,000	16,000

PRIMARY MOVEMENT.

WHEAT—	1913.	1912.
Receipts	551,000	329,000
Shipments	730,000	404,000
CORN—		
Receipts	534,000	733,000
Shipments	943,000	955,000

LIVE STOCK MARKET.

CHICAGO, April 30.—Hogs—Receipts 41,000. Market 5c to 10c higher. Mixed and butchers $8.30@8.70, good heavy $8.50@8.60, rough heavy $8.20@8.35, light $8.35@8.70, pigs $6.85@8.30, bulk $8.40@8.60.

Cattle—Receipts 10,000. Market 10c higher. Beeves $7.15@8.85, cows and heifers $3.40@8.35, stockers and feeders $6.15@7.85, Texans $6.60@8.00, calves $7.00@9.00.

Sheep—Receipts 14,000. Market steady. Native and Western $5.25@6.60, lambs $6.10@8.75.

Acreage in Cotton Same as Last Year

New York Authority Puts Carolina and Georgia at 1912 Figure. Much Fertilizer Used.

NEW YORK, April 30.—Special reports to The Journal of Commerce say cotton acreage in the Carolinas and Georgia are about the same as last year. A cold, wet spring left the ground in poor condition for planting and germination. Good warm rains are badly needed. The season generally is normal. Fertilizers are more liberally used in Georgia. Advices from Alabama state that the crop outlook has been greatly improved by good rains and that the indications point to an increase in the acreage of 5 per cent and in the use of fertilizer of 18 to 20 per cent.

The following shows the condition of the cotton crops in the Carolinas and Georgia as made up from special reports to The Journal of Commerce:

North Carolina and South Carolina—It is yet too early for definite estimates on acreage, but there is a tendency to increase slightly, rather than decrease. In many localities the season is early and planting has progressed favorably. But the ground is too dry now for cotton to come up and a warm rain is needed to insure a successful start. On the whole, the crop appears to have had a better start than usual.

Georgia—Owing to excessive rains in the spring, preparation of the ground has been poor, necessitating considerable replanting, and in many localities this caused poor stands. Cool nights have been detrimental, and rain is badly needed to germinate late planted seed. Many farmers are only 50 per cent planted and there is considerable complaint of scarcity of seed. Many reported reductions in decreased acreage are due to increased planting of grain, but, on the whole, present indications point to the same acreage as last year. Fertilizers are using more liberally. The season is about ten days late.

METALS.

NEW YORK, April 30.—The metal market was firmer to-day. Copper, spot to August, 14¾@15¼; lead, 4.45 bid; spelter and zinc, 5.50@5.55; tin, 43.62½@ 43.75.

COTTON GOSSIP

NEW YORK, April 30.—Mitchell was a heavy seller during the early trading. He offered 5,000 bales of October at 11.86.

* * *

Wilson bid the market up after the call and brought about short covering, which sent prices a few points over the initial level.

* * *

Gwathmey was a good buyer of July throughout the day.

* * *

After the call, Hentz was the leading buyer.

* * *

The weather map showed favorable conditions overnight. Sentiment continues bearish and the majority of operators anticipate a reaction.

* * *

Following are 11 a. m. bids: May 11.33, July 11.37, August 11.19, October 10.87, January 10.87.

* * *

NEW ORLEANS, April 30.—Hayward & Clark: The weather map shows excellent conditions, with fair and much warmer weather over the belt. No rain. Indications are for continued fair and warmer, except possibly little cloudiness in the northwestern quarter of the belt.

* * *

Liverpool cables: "Political outlook grave. Cotton on its own merits rather healthier."

* * *

Large clearances of 14,387 bales from Pacific Coast to China or Japan are reported.

* * *

Spots are dull. Some buyers say common staple, off color, is offering away under quotations, but there is no demand for such cotton.

* * *

Greenville, Miss., wires: "A whirlpool right in front of the city at the end of Washington Avenue has gradually caved the base of the levee, which is 40 feet high. Crib work is being built on the land side of the levee circling the pool, which will be filled in with sacks of dirt and gravel.

"Two thousand men are on the job. Engineers feel very confident of filling in time to prevent a break."

* * *

Liverpool cables: "American middling fair 7.12d, good middling 6.78d, middling 6.53d, low middling 6.44d, good ordinary 6.10d, ordinary 5.76d."

* * *

The New Orleans Times-Democrat says: "From the most reliable information available it seems very probable that Liverpool operators will take up some 50,000 bales in New York on May contracts and export them. It also seems very probable that some New Orleans operators will take up cotton on New York May contracts, ship it to New Orleans and tender it on New Orleans May contracts.

"May long interest was liquidated in some volume in New Orleans yesterday, and the talent seemed to believe that somebody was buying new crop deliveries. There was plenty of talk about prospective war in Europe, of the heavy liquidation of American securities by foreign holders, and of the excellence of the weather throughout the cotton belt. But the talent got all mixed up when endeavor was made to analyze the direct forces at work in the market and at the close most professionals were confused by the irregular price changes."

Following are 10 a. m. bids: May 11.96, July 11.72, August 11.33, October 11.07, January 11.08.

Estimated receipts for Thursday:

	1913.	1912.
New Orleans	800 to 1,200	568
Galveston	2,800 to 3,800	3,512

COTTON MARKET OPINIONS.

Logan & Bryan: Prices may go lower, but we would not follow the short side too closely.

Norden & Co.: The market at the close seems to point to lower prices, unless the outlook for the coming crop should become less favorable.

Hayden, Stone & Co.: While there was small inducement to buy cotton for an advance, many were led to take a more cautious attitude on this decline.

RAILWAY SCHEDULES.

SOUTHERN RAILWAY.

"PREMIER CARRIER OF THE SOUTH"

ARRIVAL AND DEPARTURE OF PASSENGER TRAINS, ATLANTA.

The following schedule figures are published only as information, and are not guaranteed:

No.	Arrive From—	No.	Depart To—
36	Birmingh'm 12:01 am	36	New York ..12:15 am
35	New York .. 5:00 am	29	Columbus .. 5:20 am
15	Jacksonville 8:30 am	13	Cincinnati .. 8:40 am
43	Washington 5:25 am	32	Fort Valley. 5:30 am
12	Shreveport .. 6:30 am	35	Birmingh'm 5:50 am
16	Heflin ..... 8:20 am	7	Chatt'ga .. 6:40 am
31	New York.. 11:15 am	12	Richmond .. 6:55 am
8	Chatt'ga .. 10:25 am	23	Kansas City 7:00 am
7	Macon ..10:40 am	19	Brunswick .. 7:45 am
11	Fort Valley 10:45 am	18	Birmingh'm 11:30 am
21	Columbus ..10:50 am	38	New York..11:01 am
6	Cincinnati.. 11:10 am	40	Charlotte ..12:00 n'n
29	Columbus .. 1:40 pm	6	Macon ..12:20 pm
30	Birmingh'm 2:30 pm	30	Columbus .. 12:30 pm
40	B'mingh'm 12:40 pm	30	New York .. 2:45 pm
39	Charlotte .. 3:55 pm	8	Chatt'ga .. 3:00 pm
5	Macon .. 4:00 pm	38	Birmingh'm 4:10 pm
37	New York .. 5:00 pm	*18	Toccoa .... 4:20 pm
15	Brunswick .. 7:50 pm	22	Columbus .. 5:10 pm
11	Richmond .. 8:30 pm	5	Cincinnati .. 5:10 pm
24	Kansas City 9:20 pm	23	Fort Valley. 5:20 pm
16	Chatt'ga .. 9:35 pm	25	Heflin ..... 5:45 pm
19	Columbus .. 10:20 pm	10	Macon ..... 6:30 pm
31	Fort Valley 10:25 pm	44	Washington 8:45 pm
14	Cincinnati .. 11:00 pm	24	Jacksonville 9:30 pm
29	Jacksonville 6:30 am	17	Shreveport.. 11:10 pm
*17	Toccoa .... 8:10 am	14	Jacksonville 11:10 pm

Trains marked thus (*) run daily except Sunday.

Other trains run daily. Central time. City Ticket Office, No. 1 Peachtree Street.

SPECIAL NOTICES.

Funeral Notices.

DODD—The friends and relatives of Mrs. Philip Dodd are invited to attend her funeral Thursday, May 1, 1913, at 10:30 o'clock, from the chapel of H. M. Patterson & Son. Rev. Charles W. Daniel will officiate. Interment will be in Oakland cemetery. The following named gentlemen will please act as pall-bearers and assemble at the chapel at 10:15 o'clock: Mr. W. H. Allen, Dr. W. C. Warren, Mr. B. Frank Harrell, Mr. C. E. Currier, Mr. W. W. Austell and Mr. E. Rivers. The board of deacons of the First Baptist church will act as honorary escort and assemble at the chapel at 10:15 o'clock. 4-30-49

Legal Notices.

NOTICE TO DEBTORS AND CREDITORS.—All creditors of the estate of Romelia Bird Culberson, late of Fulton County, deceased, are hereby notified to render in their demands to the undersigned according to law, and all persons indebted to said estate are required to make immediate payment. Mrs. Romie C. Abbott and Mrs. Annie C. Perry. 28-16-4

Near Beer Licenses.

HIBBERT make application to Divisional Council and Police Committee of Atlanta to transfer near-beer license from G. C. Wray to S. Danneman. 202 Decatur Street. 41-25-4

LOST AND FOUND.

LOST—Motorcycle; No. 19971; also 19987. Reward. Bell phone West 125. 4-28-21

LOST—Brindle Boston bull pup, seven months old; white face and neck, curled tail. Ears clipped; collar and leek. Reward for return to 163 Ponce DeLeon Avenue. 4-30-211

LOST—On 7:40 Lakewood-Courtland car or between Broad and Alabama and Constitution Building, one pair of glasses and case, made by Boaz. Phone Miss M., Bell Main 2785. 210-30-4

LOST, STRAYED OR STOLEN—White female English poodle, described as follows: Long body, short, white curly fur, brown spots under eyes. Answers to name of Beauty. Reward. Apply to Mrs. Smith, 145 Central Avenue.

FOR RENT—If Mrs. Mattie Straton, 754 Capitol Avenue, will find this ad and have it marked when the "Want Ad" man calls Thursday, he will give her a new dollar bill.

"Want Ads" Are Good Reading

LOST AND FOUND.

LOST OR MISLAID—Small walking cane. Its full value will be paid for its return to 55 South Forsyth Street. 4-30-201

LOST—Large Sigma Nu pin. Return to 304 East Linden Street. Phone Ivy 6390 200-30-4

LOST—Pair of noseglasses, on East Lake car or somewhere near East Lake Junction. Finder please call A. A. Watson. Phone Main 4945. 4-30-4

LOST—Between Harris and Cain Streets, on Peachtree, one bunch of keys, with nine or ten on the ring. Finder please return to Cartercar Motor Company, 238 Peachtree, and receive reward. 4-30-1

LOST—Gold brooch set with pearls, either on Peachtree Street or in Candler Building. Liberal reward for return of same to Northwestern Mutual Life Insurance offices, 514 Candler Building. 4-29-30

LOST—A gold brooch, pearl sets; lost some time Monday morning between Decatur car line, Keely's corner and the Candler Bldg. Phone Decatur 64 for reward. 4-29-11

LOST OR STOLEN—One doctor's emergency case containing four hypodermic alkaloid cases, two folding instrument cases, other instruments. Notify Dr. L. C. Wright and receive reward. Main 2909. 4-29-23

LOST—Dog on Auburn Avenue, near Courtland, described as follows: Fox terrier, male, entirely white with black face, answers to name of "Tip." Liberal reward if returned to Southern Express Company. 4-29-7

PARTY who found black bag at Lyric Theater Saturday matinee kindly return. No questions asked. Phone East Point. 489-J. 4-29-9

LOST—Monday morning about

A Vacancy In Your Business Can Be Filled By Georgian "Want Ads." Try Them For Results

SITUATIONS WANTED.

Male.

HOTEL MANAGER with ten years' experience, desires engagement July 1. References on request. Address T. A. Henry, care General Delivery, Atlanta, Ga. 25-29-4

A GOOD MAN who can give good recommendations wants to travel with a drummer; good worker. Answer soon. B., 383 Martin St., city. 31-29-4

MAN of good character, holding responsible position, wants to drive car for private family on Sunday or make trips to Warm Springs for garages. Address Bob, Box 10, care Georgian. 205-27-4

DRUG CLERK—Wanted by medical student, position as front man with going concern in small town; experience and best reference. Address G., Box 111, care Georgian. 114-27-4

WANTED—By young man of five years' experience, position as foreman of ice cream factory, or manager of line of founts; gilt-edge references. Address B. C., Box 8, care Georgian. 60-27-4

WANTED—Position as stenographer by young man eighteen years of age, who desires to get started with a good firm. Address M. M., 844 Glennwood Ave., East Atlanta, Ga. 30-24-4

A NO. 1 SALESMAN, aged 28; three years' experience, with good references, city and road; coming in Saturday night. L. R. Williams, 197 S. Pryor St. M. 5048. 202-24-4

Female.

WANTED—Position as governess at once; best references. Address Governess, care Georgian. 43-30-4

PLAIN or fancy sewing done. Ivy 6033-J. 211-30-4

COLORED woman wants work as maid to clean up for half day. B. W., 377 Auburn Avenue. 34-30-4

WANTED—Position as stenographer; six months' experience. Answer P. O. Box 1083, City. 30-30-4

WANTED—To work from 6 to 12 for family requiring a servant for mornings only. An good cook. References furnished. Address or call in the morning, Celia Williams, 14 Piedmont Way, between East Cain and East Harris Streets. 207-30-4

YOUNG experienced colored woman wants position as cook, nurse or maid, in private family. S. P. B., 104 West Pine Street. 209-30-4

YOUNG LADY desires place as typist or doing general office work in doctor's office. Call Atlanta phone 5005. Miss Ruth. 27-30-4

STENOGRAPHER with clerical experience desires position at once. Willing to begin on small salary. Do not call, but write to Miss P. Johnson, 34 West Mitchell Street. 42-29-4

WANTED—Position as housekeeper by reliable white woman with experience. Address Mrs. M., Box 300, care Georgian. 33-29-4

ANY ONE wanting woman as laundress on lot or house cleaner, apply to Mrs. J. A. Hill, 283 Richardson Street. 200-28-4

RELIABLE young lady desires position at once as nurse or maid. Address L., 17 Newman Street, Atlanta. 25-28-4

WANTED—Situation for mother and daughter as cook and maid, or nurse, with rooms each. Apply 40-B Henry St. 38-28-4

TEACHER with first grade licenses and normal training and six years' experience in kindergarten and primary departments of public school wants place as governess during summer months. Will be willing to help care for children. Address Teacher, Box 303, care Georgian. 88-27-4

MUSIC TEACHER WANTS POSITION—Teacher of voice and piano, holds position in High School, desires change; best of references. Address Voice and Piano Teacher, care Georgian. 47-24-4

WANTED—Cases to nurse by experienced sick nurse; maternity cases a specialty. Rates reasonable. Best references. Call Ivy 4629. 200-21-4

Male and Female.

BUSINESS GUIDE—If Mrs. Sarah Lee, 314 Cooper Street, has this marked when the "Want Ad" man calls Thursday, he will present her with a dollar bill.

A-1 COLORED COUPLE want employment at once, in or out of city; willing to start at bottom salary; man A-1 auto mechanic; wife A-1 housemaid. Address J. M. C., care Georgian. 204-28-4

WE HAVE listed with us a number of A-1 stenographers. Apply Miss Lynch, Employment Department.

L. C. SMITH & BROS. TYPEWRITER CO.
Phone Ivy 1949. 121 N. Pryor St.
4-21-22

FOR SALE—MISCELLANEOUS.

ATTENTION—The firm from which I purchased my $450 piano has consented to release me from my contract if I can arrange for some one to assume balance of $215 I still owe; payments $8 per month. I will give good, responsible party a receipt in full for what I have paid if they will guarantee to pay off balance in 38 monthly payments, as I am leaving for California. Address California, Box 831, care Georgian. 4-30-10

HIGH CLASS BUNGALOW, on North Side; hardwood floors, furnace, electricity and all conveniences. Ivy 825-J. 32-30-4

NOTICE—The water mill of A. D. Howard, on Roswell Road at Nance's Creek, which was damaged by flood, is now in good shape and ready for business. Postcard will bring wagon to your door. Fresh ground every day. Address R. F. D. 2, Chamblee, Ga. 4-10-1

WANTED—Owing to domestic troubles the only thing now left on my hands is a $500 Knabe piano, which I will sell for most any reasonable offer, either cash or time. Address Knabe, Box 832, care Georgian. 4-30-9

FOR SALE—One rolltop and one flat-top desk and one go-cart, cheap. 327 Spring. 4-30-15

FOR SALE—100-horsepower horizontal Erie City fire-tube boiler in good condition. Inquire The Frest-O-Lite Company, Kuhrt and Beerman Streets, Atlanta, Ga. 4-30-6

SECOND-HAND furniture for sale, cheap. 369 Cherokee Avenue. Main 5571-L. 4-30-3

DUNTLEY PNEUMATIC CLEANERS remove dirt and germs from rugs, carpets, floors, etc.; vacuum cleaners from $32.50 up; vacuum sweepers, $9.75. C. J. Daniel & Co., 416 Fourth National Bank Building. 12-2-11

FURNITURE—We buy and sell cash bargains. Southern Wreckage Company, 114 South Forsyth Street. Both phones. 1-17-5

NOTICE—The water mill of A. D. Howard, on Roswell Road at Nance's Creek, which was damaged by flood, is now in good shape and ready for business. Postcard will bring wagon to your door. Fresh ground every day. Address R. F. D. 2, Chamblee, Ga. 4-10-1

FOR SALE—Second-hand shelving, bins, counters and tables cheap. Morris Bros., 123 Decatur. 208-29-4

FOR SALE—Two show cases and tables cheap. Kaplan Portrait Company, 24½ Whitehall Street. 46-29-4

AUTOMOBILES
For Sale, Repairs and Accessories.

TIRES. TIRES. TIRES.
More Mileage—No Troubles—30% Lower Prices.
SHIPMENTS SENT PREPAID.
"Non-Puncture" tires GUARANTEED 7,500 MILES against punctures and blowouts. Lasting construction. Good-year style tread. Special 10-day prices:

28x3,	$8.85	30x3½,	$9.80
32x3½,	$15.75	32x4,	$21.60
36x4,	$23.85	36x4½,	$29.40
30x3½,	$13.60	34x4,	$22.55
37x5,	$37.60		

All other sizes tires and tubes. SHIPMENTS PREPAID if payment in full comes with order and on cash payment for two tires a fine "Non-Puncture" tube will be given free. C. O. D. shipments if 30% of amount comes with order. Best tires for long, hard service. Thousands in use. Finest testimonials. Order now while Special Offer lasts.
NON-PUNCTURE TIRE FACTORY,
Dept. 332. DAYTON, OHIO.
4-30-7

AUTOGENOUS WELDING and machine repair work of all kinds. Satisfaction guaranteed.
SHEARER MACHINE CO.,
197 WHITEHALL STREET. 2-26-10

$1,950—Fore-door, 35-horsepower Firestone-Columbus touring car, just painted and thoroughly overhauled. Guaranteed good as new. $800.
$2,000—1910 model 35-horsepower Firestone-Columbus touring car, in fine shape and a good looker, $450.
1913 model Empire 25 fore-door touring car. Price, $1,000 f. o. b. Atlanta, and used since November as our demonstrator. Guaranteed same as new car. $550.
THESE PRICES are made low so as to get the cars out quick, as we need the room and money for new cars coming in this week.
THE FIRESTONE-COLUMBUS SOUTHERN CO.,
45-47 AUBURN AVE.
PHONE IVY 4177. 4-28-32

Good Used Cars
At Reasonable Prices.

Ford Runabout, good condition, good tires	$225.00
Ford Touring Car, with top, good condition	265.00
Courier Roadster, fully equipped, electric lights	275.00
Buick Model 10 Roadster, electric lights	325.00
Overland four-passenger, newly painted, new top	350.00
Primo Touring Car, new top and seat covers	450.00
Maxwell Roadster, Sportsman type, model Q, fully equipped, electric lights	375.00
Maxwell Touring, model G, four-passenger, fully equipped	450.00
Overland Coupe, 1911, fully equipped	450.00
Columbia, 1911, four-passenger, repainted, new top and electric lights	$50.00

These cars are in good running condition and worth more than the prices quoted above.
BUICK MOTOR COMPANY,
241 PEACHTREE ST.
4-11-8

WILL EXCHANGE new 1912 or 1913 model Studebaker cars for pair of mules or good team of work horses; communicate with me for full particulars. Address Reuben Kyle, Roanoke, Ala. 4-27-29

FOR SALE—By Mrs. John B. Roberts, her electric automobile, with perfectly new batteries. 1365 Peachtree Road. Ivy 821-J. 4-26-28

ENGINE FOR SALE—First-class condition. Allis-Chalmers make; cylinder 20 inches in diameter, 42-inch stroke; speed 77 R. P. M.; fly wheel 13 feet in diameter. Further particulars, apply to P. O. Box 951. 4-25-200

ATLANTA RADIATOR CO.
REPAIRING and manufacturing. Lamp and fender work. 72 Ivy Street, Atlanta phone 3816 3-10-12

WARNING TO INFRINGERS AND IMITATORS.
LIQUID TIRE TONIC IS PROTECTED BY U. S. DUYREA PATENT NO. 578591 AND ALL INFRINGERS, AGENTS OR USERS ARE HEREBY NOTIFIED THAT THEY MUST ANSWER IN THE COURT FOR VIOLATION OF THIS LAW. LIQUID TIRE TONIC COMPANY, KANSAS CITY, MO. 4-8-43

HIGHEST proof gasoline and automobile oils a specialty. We handle all makes of tires. Automobile accessories.
AUTO OIL AND GASOLINE CO.,
71 N. FORSYTH STREET. 4-4-59

WE have several Flanders chassis and will build body and paint car to your order. Bargain prices. Don't buy any second-hand car until you see us. NORTH PRYOR GARAGE, NORTH PRYOR PLACE. 4-2-28

VULCORINE
IS ONE practical solution of the tire trouble; it is chemistry, scientifically applied; it has been examined and approved by Edgar Everhardt, professor in charge of department of chemistry at Atlanta College of Physicians and Surgeons, and is guaranteed to give satisfaction or money refunded. Vulcorine Co., 309 Peachtree St. 3-25-45

WINDSHIELDS.
RADIATORS, lamps, fenders, repaired as good as new. Mfrs. all kinds sheet metal work. Warlick Sheet Metal Co., 248 Edgewood. 3-4-64

Castiron Welding
AUTOGENOUS METHOD.
AUTO AND ALL MACHINE PARTS.
METAL WELDING COMPANY
MAIN 3013. 86 GARNETT STREET.
2-26-6

DOBBS TIRE REPAIR CO.
WE REPAIR AND SELL ALL MAKES OF TIRES AND TUBES. 226 PEACHTREE STREET. PHONE IVY 5446. 4-1-3

A 1911 FOR-PASSENGER CADILLAC; best car ever built and we will let you see us overhaul it and put it in brand new shape; price right. Come see it. Travis & Jones, 26 James Street, third floor. 3-1-54

Automobiles For Rent

DUNHAM MOTOR CO.
FIVE and seven-passenger cars. Garage, 112 East Ellis Street. Call Bell phone Ivy 2496 day. Main 4325 night. 3-21-23

Garages For Rent.

FOR RENT—Garage; also stable for four mules. Close in. Electric lights and water. 136 Washington. Main 4812-J. 4-30-46

FOR RENT—A garage. Call Ivy 6939. 4-27-27

Tire Repairing

HIGH-GRADE STEAM VULCANIZING. Retreading a specialty. Prompt attention given express shipments. Sanders-Sreer Vulcanizing Company, 160 Spring Street, Atlanta, Ga. 3-28-15

Motorcycles.

MOTORCYCLES ** EASY TERMS ** BICYCLES.
EXCELSIOR motorcycles, high-grade bicycles; complete line new and used bicycles and motorcycles; complete stock parts and accessories; modern service depot. Lowest prices; easy terms. ALEXANDER-SEEWALD CO., 145-147-149 Edgewood Avenue. Phone Ivy 1609. PHONE FOR DEMONSTRATION. 4-1-22

THOR MOTORCYCLES, repairs and accessories; best equipped repair shop in city. We will take care of you. Southern Motorcycle Co., 116 Edgewood Ave. 3-26-31

FOR SALE—MISCELLANEOUS.

15-MOTOR, 8x8 compressor, good as new. Dr. Cook, 17 East Hunter St. 203-29-4

FOR SALE—White Frost refrigerator, batrack, leather settee, all other furniture. Party leaving city. Phone Ivy 1396-J. 4-28-1

FOR SALE—At a big bargain, one electric coffee, meat and sausage grinder, two computing scales and two stoves, at less than half price. Call at 169 East Hunter St. 31-28-4

HAVE a good mahogany upright piano, nearly new; cost $400 less than one year ago. Any reasonable offer will sell it. Must sell quick. Mahogany Piano, P. O. Box 596, Atlanta. 4-27-24

BURGLAR PROOF—If Mrs. Marion A. Hudson, 148 Bass Street, has this ad marked when the "Want Ad" man calls Thursday, she will receive a dollar bill for the trouble.

FINE CARNATIONS, 75c per dozen; Coleus and Falzia, 40c per dozen. Bedding and box work a specialty. Alta Vista Floral Company, 61 Sells Avenue, West 138. 4-27-15

C. S. HULLS & Co., Atlanta. Headquarters. F. R. Logan. 4-20-32

BANKRUPTCY blanks, $1.50 per set. Warranty deeds, bonds for title, Mortgages, contracts, Stock certificates and bonds. Bennett's, 25 South Broad. 201-20-12

FOR SALE—Sweet potato plants for sale, $1.25 per 1,000. L. W. Bates, Lakeland, Fla. 33-21-4

SEND $1 for 500 extra early sweet potato plants, lemon yams, or 500 Bermuda onion plants, the big kind. Address the Model Farm, Tifton, Ga. 3-20-7

SIGNS BROWN SIGN & PAINTING CO., 77½ Whitehall. M. 3780. 3-18-33

SAFES, FILES, cabinets, new and second hand. Gookin Bank and Office Equipment Company, 113-115 N. Pryor Street.

NEW RUBBER TIRES put on your baby carriage. Repaired, repainted and re-covered. Phone Ivy 3076. Robert Mitchell, 229 Edgewood Avenue. 2-13-9

KENTON SIGNS signines best quality. Kent Sign Co., 130½ Peachtree Street. 3-5-20

NO. 10 SNOWDRIFT 87½c, country eggs 19½c dozen, 40c coffee 28c pound, 30c coffee 22c, 25c coffee 18c pound. Cash Grocery Co., 118 Whitehall. 2-21-7

WE RENT good pianos $3 per month up. We sell good pianos $5 per month up. R. P. BECHT COMPANY.
107-108-109 Temple Court Building. Main 667. 2-19-26

WANTED—MISCELLANEOUS.

WANTED—To buy or rent one 10-ton three-wheel steam roller, and one 5-ton tandem roller. Must have rollers at once. R. M. Hudson, 1207 Empire Bldg., Atlanta. 4-30-22

WANTED—To buy or rent one 20-horse-power boiler. Address R. M. Hudson, 1207 Empire Building. 4-30-18

I BUY MEN'S old clothes and shoes. Drop a card. I. Beck, 177 Gilmer St.

DROP A CARD.
We'll bring Cash for
Old Clothes and Shoes
"THE VESTAIRE"
166 Decatur Street.

WE PAY HIGHEST cash prices for household goods, pianos and office furniture. Cash advanced on consignments. Central Auction Company, 12 East Mitchell Street. Bell phone Main 2424. 8-26-24

AUCTION SALES.

AT AUCTION.

SEVERAL CONSIGNMENTS, INCLUDING A FINE LOT OF HOUSEHOLD FURNITURE, INCLUDING EVERYTHING TO FURNISH A HOME COMPLETE, SALE 10 A. M. FRIDAY, MAY 2.
CENTRAL AUCTION COMPANY.
12 East Mitchell Street.

PIANO BARGAINS.

NOTICE!—Because of the death of my husband, one of the most prominent music teachers in the South, am compelled to dispose of handsome Webber piano in perfect condition, being used only in our home for personal use. Am reduced to circumstances which force me to accept almost anything in order to make ends meet. This will be a bargain for a piano buyer. Address Professor, Box 833, care Georgian. 4-30-3

MARKET BASKET—If Mrs. Paul C. Cabell, 37 Bass Street, reads this as she does the Market Basket, and has this marked when the "Want Ad" man calls Thursday, she will receive a dollar bill.

WE HAVE several good Upright Pianos that have been taekn in exchange on The Apollo Player Piano.

These Pianos have been put in first-class condition, and are fully guaranteed.

Starr, walnut case	$175.00
Ludden & Bates, mahogany case	200.00
Harvard, almost new	250.00
French & Son, mahogany case, only	95.00
Fischer, only	85.00
Knabe, only	98.00

EASY PAYMENTS.
MANNING PIANO COMPANY,
52 North Pryor St., Opposite the Lowry National Bank.
Telephone Main 4723 4-29-24

PIANOS AND PIANO PLAYERS.
SOLD at the lowest prices and on the most reasonable terms at which first-class instruments can be handled. Behr Bros., Newby & Evans, Ludwig and others. Call and see me before you buy.
WALTER HUGHES,
88 N. Pryor St.
3-29-1

QUESTION—If you have read this, is it not reasonable to suppose others will read your ad in this paper if you want anything?

BUSINESS GUIDE

Ready Reference for the Business Man, the Artisan And the Public in General

Auction Sales of Furniture and Household Goods.

CENTRAL AUCTION COMPANY, 12 East Mitchell street, buys and sells everything; regular auction Tuesday and Friday. Bell phone Main 2424. 10-3-41

Automobile Repairing.

BROKEN AUTO PARTS.
FORGED. Broken springs re-welded and guaranteed. Prices right. Satisfactory service. Anderson Bros. & Rich, both phones, 372 Edgewood Avenue. 4-2-7

Banks.

AMERICAN NATIONAL BANK, Corner Alabama and Broad street. CAPITAL AND SURPLUS $1,000,000.

Barber Shops.

HAIR CUTS—15c.
3 Viaduct place, between Peachtree and Broad. 12-28-28

Bicycles.

FOR BICYCLES and supplies, See D. Alexander, 54 N. Pryor. M. 3116. Repair Work a specialty. 3-27-51

CALL Main 1320, Atlanta 1436. Bicycle repairs and sundries. Atlanta Bicycle Company, 10 Peters Street. 2-15-66

Blue Prints.

DIXIE BLUE PRINT CO.
40½ LUCKIE STREET, Atlanta, Ga. Best equipment. Best prints of any size or kind. Lowest prices. Phone Ivy 5264. 4-28-12

Box and Bedding Plants.

ALL KINDS of bedding and box plants, 50c per dozen. Telephone your order. Ivy 1248-J. Ponce DeLeon Floral Co., 398 Ponce DeLeon avenue. 4-3-2

Builders.

LET US BUILD you a home. Will buy you a lot or pay off your lot. Terms to suit. 400 Temple Court. Main 4189. 4-15-16

Carpenter and Builder.

ALL KINDS REPAIR WORK.
D. M. WHEELER, 19 South Forsyth St. Phone M. 4186. Atlanta 1547. 12-31-16

Carpets and Rugs Cleaned.

ATLANTA STEAM CARPET CLEANING COMPANY (Inc.) 27 West Alexander street. Phone Ivy 4185. Moist and dry cleaning. Rugs woven from your old carpets and rags. Porch shades made to order. 2-8-27

Coal.

Coal, Coke and Wood.
S. M. TRUITT & SONS,
for dry wood and best coal. 1-31-21

Contract Painting and Wall Tinting.

J. A. JOHNSON, 397 W. Fair St., West 1288-J, for all kinds of painting and tinting.

Dentist.

PORCELAIN—NO GOLD
CROWN AND BRIDGE WORK OUR SPECIALTY.



Whalebone; Best Set, $3.00
No More, No Less

GOLD CROWN (22 CARAT)	$3.00
BRIDGE WORK, PER TOOTH	3.00
SILVER FILLINGS	.25
GOLD FILLINGS	.50
CLEANING TEETH	.50

TWENTY-YEAR GUARANTEE.
EASTERN PAINLESS DENTISTS,
38½ Peachtree Street. 4-2-31

Ear, Nose, Throat and Lung Trouble.

DR. GEORGE BROWN, Diseases of the Ear, Nose, Throat and Lungs, 312-14 Austell Bldg. I have the only compound oxygen plant ever brought South and make this gas daily. Weak, nervous, anaemic and pale people are invited to call. 4-6-13

Engineering and Machine Designing.

G. V. PLANT, M. E.
I DEVELOP YOUR INVENTION.
Dixie Pattern and Machine Works, 262 West North Avenue. Main 2829. 4-8-17

Fly Screens.

FLY—SCREENS—FLY
COME SEE our Roll-aawy Screens, our Roller-bearing Screens, our Sliding Screens; none better. It will pay you to see our goods, get prices. 217 Kiser Bldg. Main 1219. Porter Screen Co. J. J. Crawford, Agent. 2-4-14

Fire-Proof Storage.

WE STORE HOUSEHOLD GOODS and pianos. Office and warehouse, 239-241 Edgewood avenue. Ivy 2037. John J. Woodside Storage Company.

Fresh Oysters Daily.

VIRGINIA and New Orleans oysters on the half shell, 40c dozen. 77 Peachtree street

Furniture Repairing and Upholstering.

SOUTHERN FURNITURE EXCHANGE
CARPET cleaning, furniture repairer. Furniture bought and sold and mattresses renovated. 121 McDaniel Street. Bell Phone Main 4840. Atlanta Phone 3892. 4-6-6

REAL ESTATE—If you want to buy or rent a home, read the Real Estate Section of The Georgian. If Mrs. Michael Riley, 296 Crew Street, finds this and marks it, she will be presented a dollar by the "Want Ad" man when he calls Thursday.

FURNITURE repaired, upholstering, refinishing neatly done. Work called for and delivered. Young K. Carson, 479 Marietta street. Atlanta 3567. 3-5-6

W. L. LUNSFORD & CO., Upholstering, repairing and refinishing furniture of all kinds; satisfaction guaranteed. Phones, Atlanta 5956-F, M. 5111. 3-5-36

Furniture.

T. C. FURNITURE CO.
Cash or easy payments, 415 Marietta. Phone Atlanta 1797. 4-5-12

Hardware and Tools.

HARDWARE, tools, household specialties. 100 per cent value at 100 Edgewood Avenue. H. G. Martin. 2-11-41

Hat Cleaning.

STRAW HATS, 25c; Soft Hats cleaned and blocked, 35c. George's Hat Cleaning and Shoe Shine Parlor, 3½ E. Alabama Street. 4-10-11

Hatters.

ACME HATTERS make old hats look like new. Mail orders given prompt attention. 20 East Hunter street. 12-3-44

Jewelry.



$1.00 a week will pay for a good watch, a diamond, a piece of jewelry, or a pair of eyeglasses, or spectacles. "You wear them while you pay for them." Every article guaranteed. Prices Reasonable.
Santa Cole Co
5 SOUTH BROAD STREET.

Lighting Fixtures.

ELECTRIC and gas fixtures; all new styles; lowest prices. Queen Mantel and Tile Company, 56 West Mitchell street. Phone Main 681. 1-16-16

Lime, Concrete, Roofing, Stone.

LADD LIME AND STONE COMPANY.
Lime, concrete and roofing stone. 915 3d Nat. Bank Bldg. 2-8-50

FOR all kinds of machine work see Camp Bros., now located at 275 Marietta street. Phone M. 2937. 12-3-4

Mattress Renovating.

SANITARY MATTRESS RENOVATING—Factory new and up-to-date; moderate prices; give us a trial. Jackson & Orr Company, Means street and W. & A. R. R. Both phones. 3-20-14

FORTUNES have been made in Atlanta Real Estate. Your opportunity is probably to-day. Read Real Estate ads in "Want Ad" section of The Georgian.

Paint.

EMERY CONSTRUCTION COMPANY.
"Let us build you a house."
"Or paint your old house."
318 Fourth National Bank. Main 1455. 4-29-26

Printing.

RYBERT & HOLLINGSWORTH
FOR ANY KIND of printing.
We satisfy our customers.
10 Gilmer Street. Bell Main 4600. 4-4-8

Roof and Gutter Work.

I REPAIR all roofs, gutters, all kinds sheet iron work. 33 South Pryor. Main 3127. T. W. Hooper. 3-4-62

Safe Cracksman.



Fire and burglar proof safes opened and repaired. C. C. Downes, 29½ Marietta Street. Phones M. 2146. Atlanta 4922. 4-5-11

Sand.

SAND.
SAND in any quantity and quality; prompt delivery. S. M. Truitt & Son. 1-13-32

Sewing Machines.

WE RENT new machines with complete set of attachments for $2 per month; also machines repaired; prompt delivery. Both phones 1893. Singer Sewing Machine Company, 79 Whitehall. 9-14-44

Shoes.

GET the best shoes for the whole family. Peacock & Drennen, 222 Marietta Street. 4-16-28

Shoe Repairing.

SHOES HALF-SOLED, SEWED, 50 CENTS.
At Gwinn's Shoe Shop, 6 Luckie Street, Opposite Piedmont Hotel. Both phones. 3-26-45

Stove and Range Repairing.

STOVE DOCTOR.
STOVE, range and furnace repairing. 61 South Pryor Street. Bell Phone Main 1460. Atlanta phone 1410. 4-10-10

DAN, THE FIXER.
STOVES AND REFRIGERATOR REPAIRING.
We sell second-hand gas stoves.
We sweep chimneys.
121 WHITEHALL STREET.
Atlanta phone 2235. Bell phone M. 2693.

Transferring and Moving.

TRANSFERRING and moving a specialty. Prices reasonable. L. Stallings. Bell Phone Ivy 3094-J. 42-25-4

ANSWER—Just as you have read this will others read your ad if you place it in the Want Ad columns of this paper. A word to the wise is enough.

Trunks, Bags and Suitcases.

RETAILED AND REPAIRED.
ROUNTREE'S, 77 WHITEHALL ST.
PHONES: Bell M. 1576. Atlanta 1654.

Umbrellas.

"Taylor-Made" Umbrellas.
BUY from makers; all prices and styles; re-covering and repairing; every umbrella kept in repair free. Phone for salesman; prompt service.
TAYLOR UMBRELLA CO.,
116½ Whitehall St. 4-23-35

Violin Maker.

OLD VIOLINS BOUGHT, sold and exchanged; repairing a specialty. The Old Reliable Violin Dealer. Mays Bridges, 34½ Peachtree. 3-31-34

Wood.

WOOD.
SOUTH GEORGIA mill cut-offs by the carload or any quantity you may want. They make fine kindling. S. M. Truitt & Son 1-13-32

BOARD WANTED—If you want boarders, Georgian "Want Ads" will find them. If Mrs. Jennie Nelson, 217 Crew Street, finds this and has it marked when the "Want Ad" man calls Thursday, she will receive a dollar bill.

POULTRY, PET and LIVE STOCK

No Reason Why the South Should Not Produce Poultry

Home Cities Are Never Half Supplied With Eggs—Good Paying Markets.

There is no reason in the world why the South should not produce more poultry.

There are good paying markets all over this country for nice poultry and eggs; in fact, our home cities are never half supplied with good fresh stock. This is particularly true of Georgia and Florida. Poultry is constantly coming into these States in great numbers from East Tennessee.

We all know, if we stop for a moment to think, that there is no reason under the canopy why these good States should be sending off for their supply of these products. Georgia has as good climatic conditions for the breeding and raising of poultry as any place we could think of. The winters are mild, so that hatching can be done at any time during the winter and the chicks successfully reared. In the summer we never have the extremes of heat that they do in the Central North and West. We know nothing of prostrations from heat. Such conditions as these surely make for healthy chicken raising.

Florida Poultry.

We have spent a good many months in the State of Florida, and have been in pretty close touch with the poultry raisers of that section, and we must say that there is no valid reason why that State should not get all her poultry products within her borders.

Poultry is simply one of the neglected resources of these States. Farmers and others have occupied their time in what they considered much more profitable pursuits.

But are they? We should say they have not, in many instances, been doing as well as they might have done with poultry. While many a farmer was raising cotton and mortgaging his farm to live until he sold it in the fall, might have been independent of all this if he had gone to the trouble to fix up a little for poultry in order that his wife and children might be earning about as much or more than he was off the farm. There is many a good woman who has begged for a chance to show what she could do out of the chickens and turkeys, but has been choked off without so much as a chance to show her ability and the possibilities that lie dormant in the good old hen and her kin. If each of our farmers' wives could be allowed the privilege of producing just six eggs a day more than they have been in the years past, just think what it would amount to in a year! It would be over 15,000,000 dozen eggs for every 100,000 farmers. This, in addition to what they are already getting, would mean something. If they have been supplying their own tables and a little more, just think what it would mean to the farmers themselves, and the resources of the State!

Farmers, why can we not get down to business, and with just that little bit of effort see that a few more eggs are produced upon the place? We owe it to the country and we owe it to our families to be able to get more off the farm. It can be done without any hindrance or detriment to the other farm operations; in fact, the chickens can be made to enrich the garden spot to a considerable extent. If good stock is kept it may be the means of developing a liking for the farm life in the boys who might otherwise consider the farm life humdrum, or drudgery.

Poultry makes an interesting study for the active brain of a growing boy or girl.



EDITED BY JUDGE F. J. MARSHALL

Bantams.

BANTAMS—Game bantams, Sebrights, Buff Cochins. Carlisle Cobb, Athens, Ga. 4-26-30

Disinfectants.

CREOSOTE FOR SALE.
CREOSOTE is an excellent germ destroyer for poultry raisers to use about the premises. We have it in any quantity.
Atlanta Gas Light Co.

Ducks.

PURE WHITE Indian Runner duck eggs from snow-white prize-winning stock; $1, $2 and $3 for thirteen. Coweta Duck Farm, Senoia, Ga. 4-9-15

EXTRA FINE trio White Runner Ducks, $5.00. White Rock eggs $1.00 setting. C. O. Harwell, care H. G. Hastings & Co. 4-29-1

GUINE White Indian Runner ducks for sale; four drakes, three ducks; Spencer strain; at bargain; first $25 gets them. C. W. Lancaster, Davisboro, Ga. 40-28-4

HAVE YOU SOLD THAT HOUSE? A little "For Sale" ad in the "Want Ad" section will find a purchaser.

ON account of my health I am forced to sell my entire flock of ducks, consisting of 100 Fawn and White Runners, 20 Mammoth Pekins and 14 White Runners. Most of these are prize winners and ribbons go with them. They are all select birds. Low price on lot, or either variety. Make offer or write me. Eggs $1 for 12, $5 per 100. Ducklings any time 25c each. Oak Dean Farm, Stone Mountain, Ga. 4-17-10

QUESTION—If you have read this, is it not reasonable to suppose others will read your ad in this paper if you want anything?

Eggs—All Varieties.

BALANCE SEASON—Eggs from my special mating "bred-to-lay" S. C. White Leghorns, $1.50 setting; special mating White Runner ducks (Patton strain) including second drake, fourth and fifth young ducks, Atlanta show, November, 1912, $2 setting. South Georgia Poultry Farm, Sale City, Ga. 3-1-18

THE EGGS of different varieties of fowls will be found classified under their respective breeds in the future, instead of under the classification of "Eggs."

Leghorns.

FOR SALE—Eighteen White Leghorn hens, one year old, are laying. Main 5481-L. 4-29-31

WHITE LEGHORN cockerels, heavy laying strain, $1.50; pullets, $2 each; eggs, $1.50 and up. Mrs. Robert West, 122 Carter Hill road, Montgomery, Ala. 11-9-66

LOOK—You have read this; if you want anything, others will read your ad if it's in the Want Ad Section.

Orpingtons.

WHITE ORPINGTONS—My birds won first pen Atlanta, December, with the keenest competition ever known to a Southern show. I can furnish eggs from $3 per setting up, also a few choice breeders. Get my mating list; it's free. H. A. Black, Cartersville, Ga. 1-23-7

FOR SALE—One pen Kelierstrass White Orpingtons, one cock and four hens; also several trios of Cook's White Orpingtons; foundation stock direct from Cook farms. Write for prices. Mrs. F. O. Miller, Fort Valley, Ga. 3-12-16

Poultry—All Varieties.

FOR SALE—Twelve Indian Runner ducks, two drakes, for $10; pair white rabbits with five young ones for $3; White Wyandotte hens, $1 each; eggs, $1 per fifteen. Mrs. Fred Atkinson, Greensboro, Ga. 41-30-4

CHICKENS—Selling out; have all kinds; finest stock at your own price. Prize winners. Egg settings, half price. R. F. Finley, Box 1515, Atlanta. Hurry. 4-30-202

FREE RANGE DUCK AND POULTRY FARM, Chamblee, Ga. Large stock of White Runners, Leghorns and Rhode Island Reds, enables us to ship fresh eggs, strong and fertile. Write for prices on stock and eggs if you want a bargain. 1-21-18

Pigeons.

FOR SALE—Extra fine squab breeding Carneaux and Homer pigeons, cheap if taken at once. Mr. Payne, 152 West Merritts Avenue. 37-30-4

Plymouth Rocks.

WHITE PLYMOUTH ROCKS. EGGS from fine-laying and prize-winning strain. $3.00 per 15; $15.00 per 100. R. G. Hooks, 229 North Moreland avenue, city. Main 2330. Atlanta 5380.

PATTERSON'S White Plymouth Rocks you should have for your foundation stock. They have been bred to win and pay. Large, vigorous birds. Winners at Atlanta, Augusta, Savannah and many other shows. Exhibition and utility birds of the finest quality at reasonable prices. Eggs, $2 to $5 per 15, $8 per 100. We guarantee perfect satisfaction. Write us. Patterson Farm, Fitzgerald, Ga.

ROCK eggs, pure and fresh from the Georgia Poultry Farm; $1 per setting. On sale at 12 South Broad. 26-27-4

AUTOMOBILES—The speedy Cartercar will drive up to the door of Mrs. Georgia Banks, 33 Crew Street, Thursday morning and she will receive a new dollar bill if she has this ad marked.

EGGS from prize-winning E. B. Thompson Ringlet Barred Rocks, either mating, $3 for fifteen, $5 for thirty. A. M. Kendall, Dallas, Ga. 3-3-11

Seeds.

COUNTRY GENTLEMAN SWEET CORN, most delicious table corn; now is time to plant it, also lima beans, melons, found of best quality at Mark W. Johnson Seed Company, oldest seed house South, 35 South Pryor. 30-29-4

Rhode Island Reds.

I HAVE as fine Reds as can be found in America, and can start you right or furnish you blood that will improve your flock. Eggs from my three best matings, all headed by prize-winning cockerels at Atlanta, Augusta and Macon, at $25.00 per setting. Pens headed by cockerels that were head of winning pens at Augusta, Macon and Hagerstown, at $5 per setting. Other matings of same blood line at $2 per 15, $8 per 100. Mrs. P. T. Callaway, Department G, Washington, Ga. 10-26-9

Cows.

FOR SALE—Twelve fine Jersey cows, fresh in milk. Shippey Bros. & White. Both phones 516. 968 Marietta St. 4-30-36

TWO young Jersey cows, fresh in milk; ideal sack and teats; easily milked; gentle; are beauties; free of tuberculosis; have too many; must sell; price $60 each. Waldrip Mountain Stock Farm, Calhoun, Ga. 44-30-4

Dogs.

FOR SALE—One fine hound puppy, male five months old, from extra fine stock for possum hunting; just the right age to begin training for fall hunting. A bargain. W. W. C. Brock, Mandeville, Ga. 40-29-4

Horses, Mules, Vehicles, Etc.

SIX MULES for sale cheap; also fine Jack. Morrow Transfer Company. 1-28-22

Poultry, Plants and Seeds.

H. G. HASTINGS & CO.
SEEDS, PLANTS AND POULTRY SUPPLIES. PHONES 2568.

THIS is the season for mites and lice. If you start in time you can keep them down. We carry a full line of Lice Powders and Liquid Disinfectants.

MONKEY'S HEAD LICE OINTMENT, guaranteed to kill lice on baby chicks; absolutely harmless to use; 10 and 20c.

AVOID losses from white diarrhoea. Drop a tablet of Pratt's White Diarrhoea Remedy into the drinking water.

NOTHING on the market will make chicks thrive like Pratt's Baby Chick Food; four pounds 25c.

PRATT'S DISINFECTANT destroys germs, kills lice and mites and makes everything sweet and clean; 35c quart; $1 gallon.

A FULL LINE of Cypher's Incubators and Brooders.

MYERS' FAULTLESS HAND SPRAY, the best 50-cent spray made.

STANDARD SPRAY PUMP, made of solid brass; guaranteed for five years; good for whitewashing and disinfecting, $4 each.

MONEY TO LOAN.

R. C. DESAUSSURE.
TIME and monthly loans negotiated on real estate. Room 813 Atlanta National Bank Building. 4-29-25

PURCHASE MONEY NOTES—Extending over short periods of

Atlanta Real Estate Is Certain to Increase in Value. There Are Bargains in These Ads.

The Georgian's Rent Bulletin

ROOM AND BOARD.

AUBURN HOUSE.

NICELY furnished rooms with board; all conveniences. 27 Auburn Avenue. Ivy 4393. 4-30-23

ROOM, with board, for couple, either sex; North Side; private family; references exchanged. Ivy 6594. 36-30-4

CAN accommodate four with room and board at 30 East Cain, two blocks from Candler Bldg. Phone Ivy 2903. 4-30-34

AT 613 PEACHTREE, with or without board; private bath, electric lights, etc. 47-30-4

ROOM AND BOARD in private family; all conveniences. 143 West Peachtree. Phone Ivy 2104-J. 4-30-13

TWO newly papered rooms, with trunk room and kitchenette, new; sink, all conveniences; private home; close in; one-half block from Capitol Avenue. 217 East Fair Street. 200-29-4

LARGE front room and small room, furnished. Private home, Peachtree Street. Ivy 1779-J. 4-29-33

LARGE front room, unfurnished, with dressing room and bath, in private family, Peachtree Street. Ivy 1779-J. 4-29-34

EXCELLENT front room, clean and light; the best board; electricity; conveniences; walking distance; private home. Ivy 2856-L. 205-29-4

ROOM AND BOARD in private family; North Side; close in. Ivy 5261. 4-29-22

ONE large downstairs room for two; private bath, hot and cold water; electric lights; terms reasonable. 223 North Jackson. Ivy 5235-L. 4-29-20

220 PEACHTREE, The Wilton, select, up-to-date boarding house; North Side; business section; near in; table boarders; prompt service. Ivy 5795. 4-29-14

FRONT ROOM AND BOARD for two gentlemen or couple May 1; dressing room connecting and private porch; Have only a few select boarders; references exchanged. Mrs. Agnew, 19 East Baker Street. Phone Ivy 2923. 27-29-4

LARGE ROOM with private bath; table board; ideal location. 442 Peachtree. Ivy 4562. 4-28-5

PLEASANT front room with three windows; also board. 63 East Cain. Ivy 6933-J. 4-28-18

A FEW BOARDERS wanted at 46 Houston St. Ivy 6673-J. 4-28-17

36 EAST NORTH AVE.

BETWEEN the Peachtrees; nicely furnished rooms and excellent table board. Ivy 6501. 4-28-16

ROOM with board for a couple of young men or business ladies; private family. Call Main 4238-J. 278 Rawson Street. 4-28-15

DELIGHTFUL rooms; best location; private home; table board a specialty. 258 Capitol. Main 2031-L. 4-28-14

COUPLE, gentlemen or business ladies may obtain room and board in private West End home; all conveniences. Terms reasonable. Phone West 1255. 70 Grady Place. 45-28-4

TWO young ladies can get room and board in private family; rates reasonable. Main 289-J. 4-26-19

LARGE ROOM with private bath; table board; ideal location. 442 Peachtree. Ivy 4562. 4-26-25

LISTEN! Call Main 2456-L for quiet, private board and rooms; all conveniences. 308 South Pryor Street. 35-26-4

LARGE, light room, with board, in an elegantly furnished private, modern home, in the prettiest part of the city; everything strictly first-class; a real pleasant home to a refined, permanent couple; references. 619 West Peachtree. Mrs. Corey. Ivy 5635-J. 43-24-4

NICE downstairs front room and board for two young men; $4.50 week; walking distance North Side. Call H. Ivy 3045, 8 a. m. to 6 p. m. 33-24-4

FOR RENT—To refined couple room and board; private home; north side; only those wishing something nice need apply. Ivy 7239. 4-23-43

NEATLY furnished rooms; homelike cooking, also table board. 127 Capitol Avenue. Main 5172-J. 4-23-7

BOARD AND ROOMS.

EXCELLENT TABLE; desirable rooms; close in; reasonable. 115 South Pryor. Atlanta phone 4949. 4-20-36

BEST MEALS IN TOWN, $3 WEEK. ROOM AND MEALS, $4. 197 SOUTH PRYOR. CALL MAIN 5048. 4-5-54

PEACHTREE INN.

A family hotel, located at Peachtree and Alexander Sts. American plan $7.50 to $12.50 week. European, $3 to $7 week. 1-9-34

ROOM AND BOARD.

Wanted.

REFINED couple with one child two years old desire board with private family; close in; North Side preferred. State price and location. Address L. P. Coe, P. O. Box 1731, Atlanta. 4-30-2

ROOM AND BOARD by gentleman of 29; location North Side and fairly near in; private family preferred; party who will also board my wife and girl of four, who are to join me later. Best of references. Prices should be reasonable. Address F. S. Parrigan, care Piedmont Hotel. 53-29-4

WANTED—June 10, room and board for wife of traveling man; connecting bath and privilege of using piano; want quiet place near car line; man pay flat rates while in town. Call Room 15, Marion Hotel, between 7 and 8 a. m. 204-29-4

ROOMS FOR RENT.

Furnished.

ONE double room for two young men or ladies; electric lights and hot water; everything convenient; splendid meals. Ivy 1295. 358 Peachtree. 4-30-48

NICELY furnished front room, in modern home; every convenience; private family; near business section; West End. West 201-J. 4-30-37

ONE nicely furnished front room with private porch, all conveniences, close in. Trinity Apartments No. 6. 35-29-4

NEATLY furnished room in private home for nurse or gentleman; good neighborhood. Main 4628-J. 4-28-34

NICE, large room with bath, on first floor; close in. 485 Peachtree Street. Call mornings. Ivy 6103. 4-28-31

ONE nicely furnished room; all conveniences; North Side. Call Ivy 4804-J. 4-28-27

NICE furnished rooms; also light housekeeping rooms. Main 2665-J. 140 Spring Street. 4-28-40

FOR RENT—Furnished room in an apartment; close to postoffice; $17.50 per month; references exchanged. Phone Ivy 2325. 4-28-23

PRETTY front room; electric lights; bath; telephone. $10. 62 Williams, corner Baker. Ivy 6760-J. 4-26-201

ONE large, attractive, cool front room on second floor; convenient to bath; every modern convenience; ideal location; on North Side. Ivy 1744-L. 4-30-24

NICELY furnished front room in modern home; every convenience; private family; near business section; West End. West 201-J. 4-30-35

ROOMS FOR RENT.

Furnished.

ELEGANT front room for couple without children, in private family. Phone Main 5436-J. 38-30-4

TWO rooms and kitchenette completely furnished, to parties without children; private family; good location; all conveniences; one block of Grant Park. 428 East Georgia Avenue. 4-30-33

HOUSEKEEPING rooms, all conveniences, or large front room, with or without board. Ivy 993-J. 4-30-28

FURNISHED rooms in private home; all conveniences; hot water. 19 East Harris Street. Ivy 6349-J. 4-30-25

FOR RENT—One clean, well furnished room; hot and cold bath attached. Ivy 1197. 4-30-21

BRIGHT, airy, well furnished room; connecting bath, hot water, everything first-class. Main 2780. 206-30-31

FURNISHED rooms; Apartment 3, 14 West Peachtree. Phone Ivy 2179. 4-30-41

FOR RENT—One furnished room to one or two gendemen. Wellington Apartments No. 2, corner Houston and Ivy Streets. 200-30-4

FURNISHED rooms for light housekeeping and one furnished front room. Main 3458-L. 121 South Pryor. 4-30-17

DELIGHTFUL furnished rooms, near business center; all conveniences; desirable location. Trinity Apartment No. 2. 203-30-4

BEAUTIFULLY furnished room, new home, every convenience; also large sleeping porch. West 950-J. 4-30-26

ONE excellent room, with or without board; private home; North Side. Ivy 6221. 4-30-19

TWO furnished housekeeping rooms, in walking distance of town, with private family. Address B., care Georgian. 4-30-12

TWO connecting front rooms for housekeeping, private home; every convenience; also front bed room. Ivy 2483-J. 325 Courtland. 4-30-11

FURNISHED room to gentleman, near Peachtree; meals within the block. Ivy 6995. 4-29-32

TWO rooms, furnished for light housekeeping, $3 per week. 266 Whitehall Street. Main 2915. 4-29-36

ONE nicely furnished front room for rent. 288 Rawson Street. 205-27-4

HANDSOMELY furnished large front room, private bath, shady lot; gentleman preferred. Peachtree, care Georgian. 113-27-4

WELL-FURNISHED APARTMENT and also separate furnished room; all conveniences; close to town. Ivy 6575. 183 Ivy Street. 4-29-35

ONE nicely furnished room in the Corinthian Apartments for elderly or business lady only; connecting bath. Call Ivy 1717. 4-28-4

FURNISHED ROOMS arranged for housekeeping; private bath; references. Owner, 250 Woodward Avenue. Main 2590. 48-29-4

FOR RENT—Large furnished room between the Peachtrees, in Linden Avenue, to couple or young men; electricity; private family. Ivy 6246-J. 44-29-4

ONE nicely furnished front room, reasonable. Close in. Address B. K., care Georgian. 208-29-4

TWO or three connecting furnished rooms for housekeeping; reasonable rent. Phone Ivy 3287-J. 4-29-19

LARGE front corner steam-heated room, opens on very large porch; 3 windows, large closet, electric lights and bells, elegantly furnished in mahogany; adjoins beautiful white tile bath; plenty hot water all hours. Close in. Vacant on first. Prefer gentlemen. 190 Ivy St. Phone Ivy 5078. 4-29-15

NEWLY furnished rooms, private family, all conveniences. Close in. 82 W. Harris. Ivy 3667-J. 4-29-13

ONE furnished room; close in; two gentlemen or business couple. Call M. 5180. 4-28-13

ONE nicely furnished room for rent; all conveniences. 42 West Peachtree Street. Ivy 2160. 4-27-42

NICELY furnished, large room, with private bath. 64 Forrest Ave. 4-24-15

ROOMS, nicely furnished, private home; all conveniences; new bungalow. Ivy 2329-J. 4-27-16

FOR RENT—Nicely furnished rooms; all conveniences. 45 Williams; apartment 3, third floor. Ivy 2116. 4-19-14

Unfurnished.

TWO large unfurnished connecting rooms with all conveniences; suitable for light housekeeping. Apply No. 8 Highland Ave. Bell phone Ivy 3865-J. 4-30-42

FOUR unfurnished rooms with kitchenette; private bath; $16. 387 Central Ave. 4-30-212

TWO rooms, suitable for light housekeeping in home of family of three adults, to couple without children; hot and cold water, electricity, gas. Inman Park to Clifton car. 39 Royston Avenue. 4-30-5

FOR RENT—Three connecting unfurnished rooms for light housekeeping; gas, water and bath. References. 91 West Harris. 28-30-4

FIVE beautiful upstairs rooms, bath, gas, electricity and use of phone; with couple. 11 North Moreland Avenue. Call Atlanta 929. 203-29-4

TWO OR THREE furnished or unfurnished rooms for light housekeeping. 39 West Linden. 4-29-18

ENTIRE second floor of four rooms and bathroom, hot and cold water, sink; owner's residence; references. 530 Piedmont Avenue. 26-29-4

THREE beautiful rooms; gas; electricity; every modern convenience. 133 Capitol Avenue. 4-28-3

ON CAPITOL AVENUE, four upstairs rooms, porch, back stairs and bath; couple without children. References exchanged. Atlanta phone 3316. 28-28-4

TWO connecting front rooms; all conveniences; specially suited for light housekeeping. 1 Angier Ave. Phone Ivy 181. 32-28-4

THREE large connecting rooms, with separate gas, sink and pantry. 530 Lawton. Main 847. 4-27-56

THREE large connecting corner rooms; gas, bath, sink; walking distance; south Side; couple or adults. Main 5334-L. 4-27-19

Furnished or Unfurnished.

FURNISHED or unfurnished room; hot baths, electricity; North Side; 12 minutes' walk to Candler Bldg.; reasonable. Ivy 899-J. 4-29-16

ROOMS WANTED

Furnished.

THREE furnished light housekeeping rooms wanted where cleanliness and carefulness will be appreciated with reasonable rent. Hurry, Box 36, care Georgian. 47-29-4

Furnished.

WANTED—Furnished house or apartment for summer by man and wife, no children; six or eight rooms. Must be near car line and reasonable. State price and full particulars in answer. Address S., Box 30, care Georgian. 4-30-29

APARTMENTS FOR RENT.

Furnished.

OGLETHORP EAPARTMENTS.

SIX-ROOM furnished apartment for rent from May 1 to September 1 or longer; all conveniences. Apartment 1, 195 Ivy St. Ivy 759. 36-29-4

TWO rooms, kitchenette and bath; also garage; references. Phone Ivy 2432. 4-29-17

APARTMENT of three beautiful rooms, Inman Park; private home; new; large kitchen, with all conveniences; screens; east porch. Phone Ivy 2329-J. 4-28-41

Unfurnished.

FOR RENT—Six-room steam-heated apartment; close in; North Side. Stewart & Cooper, 317 Peters Building. Main 1228. 4-30-45

FOR RENT—Apartment, three rooms and bath; all modern conveniences; close in; references required. Bell phone 2985. 46-30-4

WANTED—To sub-lease an unfurnished apartment, all modern conveniences. Apt. H, 312 Rawson St. Phone M 5478-J. 52-29-4

IN THE HERBERT, 244 Courtland Street, close in, on North Side, six rooms and bath, front and back porches, steam heat, hot water, janitor service, rent $42.50. Reference required. Apply Herbert Kaiser, 411 Atlanta National Bank Building. Phone Main 276 or janitor on premises. 4-25-29

FOR RENT—Nice five-room apartment; front and rear porches. Apply to Owner, 356 North Jackson Street. Atlanta phone 78. 4-24-3

HOUSES FOR RENT.

TWELVE-ROOM HOUSE, furnished; couple of blocks from postoffice. Main 3345. 4-28-29

COMPLETELY furnished nine-room brick house; sleeping porch and all modern conveniences; Ponce DeLeon Ave. Call Ivy 2117 from 8 to 12 a. m. 4-27-24

Furnished or Unfurnished.

FURNISHED OR UNFURNISHED—5-room cottage; close in; garden planted. Call Main 3639-J. 107-27-4

Unfurnished.

IN WEST END—Six-room cottage, modern conveniences; large lot; $25. Stewart & Cooper, 317 Peters Building. Main 1228. 4-30-43

HOUSE, very large and light, on large lot; very large porches and servants' house. Most desirable location; would like to reserve one room, and also have three young men that would like to keep one. Will rent whole house, also nine-room house. Ivy 6765. 4-28-6

$25—Six-room house. 78 Crew Street. In good repair. 824 Atlanta National Bank Building. Main 2683. W. C. Tolbert. 4-27-23

OUR RENT list describes everything for rent. Call, write or phone for one. Ivy 3390. Charles P. Glover Realty Co., 2½ Walton street. 2-13-49

FOR RENT—Seven-room modern cottage, $30; instantaneous water heater; near corner Pine and Jackson. Apply 310 East Pine St., or phone Owner, Ivy 4814-L. 4-27-200

GEO. P. MOORE, Real Estate and Renting. 10 Auburn Avenue. FOR RENT.

AT No. 212 Rawson Street, corner Central Avenue, we have a second-floor flat of six rooms, carrying all modern conveniences. The walls have just been retinted, and the house is in first-class condition; within ten minutes' walk of center of the city; close to school, and in best section on the South Side. Price $27.50.

NO. 8 Connecticut Avenue, Edgewood, Ga. At this number you will find a six-room cottage, with all conveniences, except bath; large lot; house is in good repair. This is an ideal place for any one who desires to raise chickens, as the lot is very large.

HOTELS FOR RENT.

MODERN HOTEL FOR RENT ..... WE offer the Eureka Hotel for rent from September 1, 1913, to reliable and enterprising party. Only hotel in city of 5,000 population, and a splendid proposition for right party.

ABBEVILLE HOTEL CO., Box 38, Abbeville, S. C. 4-27-1

OFFICE SPACE FOR RENT.

DESK SPACE, use of phones, centrally located office building, $6. Main 5258-J. 29-30-4

DESK SPACE with use of telephone. Apply 533 Candler Bldg. 4-25-9

GROUND FLOOR, small store or office; rent cheap; long lease. 6 Auburn Avenue, two doors off Peachtree. Phone Ivy 1372. 4-24-14

FARMS FOR SALE.

FOR SALE—Four small farms, one 10½, one 20 and 30, and one 50 acres; all in high state of cultivation; one and a half miles Austell, Ga.; three five-room houses in Austell, Ga., one eight-room house in Douglasville, Ga. Address P. O. Box 177, Austell, Ga. 200-29-4

STORES.

For Rent.

FOR RENT—A fine new brick store, next door to Jacobs' pharmacy, Gordon and Lee Streets, West End. Suitable for any first-class business. Phone Ivy 190. 4-23-201

BUSINESS PROPERTY

For Rent.

THE BEST close-in coal yard in Atlanta, with trestle and railroad facilities. We are in position to give lease. Close in on Western and Atlantic Railroad. Call Greene Realty Company, 511 Empire Building. Phones 1599. 4-27-60

STABLES.

For Rent.

FOR RENT—Stables. For information, call Ivy 206. 4-28-33

HOUSEKEEPING ROOMS.

Wanted.

WANTED—Unfurnished rooms for light housekeeping. Young couple without children. Address E., Box 175, care Georgian. 4-29-5

HOUSES WANTED.

Unfurnished.

WANTED—Nine or ten-room house on North Side to rent unfurnished; will take two or three-year lease on house in desirable location. H. N., Box 412, care Georgian. 4-30-31

LANDLORDS—List your vacant houses with Stewart & Cooper, Renting Agents, 317 Peters Building. Phone Main 1228. 4-30-44

APARTMENTS WANTED.

Unfurnished.

WANTED—Modern North Side apartment of four rooms, unfurnished; state particulars and will call Saturday if satisfactory. W., P. O. Box 1718. 43-30-4

REAL ESTATE FOR SALE.

Sharp & Boylston

INVESTMENTS.

14 PER CENT—Fourth Ward negro property, in fine condition, well located and always rented. This is a No. 1 investment. Price $10,000, and can make terms. Good reason for selling.

17 PER CENT—Another piece of Fourth Ward negro property, close in. This is a little pick-up. Price $700 cash.

16 PER CENT—Four negro houses near Walker Street, comparatively new, location good. This is in one of the best negro sections in Atlanta. Rents for $35 month. Price $2,500.

WE also have several good investments in this class of property. Call in and see us and let us tell you about them.

Builders of Atlanta

Announcement Soon Of $200,000 Deal

Semi-Central Trade in Contract Stage—Race Track and Street Grading—Auction Sale.

Announcement of a sale of central property involving $200,000 and another of $150,000 is expected to be made in the next few days. Attorneys are busy examining titles, and it is believed the trades will go through without a hitch.

The past few weeks of business in real estate has been characterized by a number of interesting transactions in the nature of swaps. Many realty men and capitalists find it profitable to exchange properties rather than to put up large sums of cash, the result being virtually the same.

Fast Work on Prince Track.

Real estate men are already heralding a prospective increase in property values through the erection on Jackson Street and Boulevard of Jack Prince's motorcycle track. Permit to build this structure was sought some time ago. Excavations are well under way, and some of the building material is already on the ground.

Well-Known Homes for Rent.

A local renting agency has had listed for renting 730 Peachtree Street, known as the Phillips home, at the southwest corner of Seventh Street. This agent also has 500 Peachtree, northwest corner of Linden Street, the Zahner place, and for renting until November 1, the Hines home, at 862 Peachtree, northwest corner of Eleventh. Another agent has the L. R. Bratton home on Peachtree Road.

Peachtree Auction Sale.

An auction sale of 42 lots will be held this afternoon in E. Rivers' Peachtree Heights subdivision, on Peachtree Road, just north of Peachtree Creek. Steve R. Johnston will be the auctioneer. The terms are one-fourth cash, and the balance in 6, 12, 18 and 24 months, or one and two years at 6 per cent.

The class of this property is such that a representative crowd of bidders is expected to go out.

Stores Finished June 1.

Three new stores now being erected by A. G. Rhodes at the northwest corner of Marietta and Cone Streets will be completed June 1. The numbers are 97-101-103 Marietta Street. These are on the old Barclay & Brandon corner, which was purchased some weeks ago by Mr. Rhodes.

PROPERTY TRANSFERS.

Warranty Deeds.

$17,500—Mrs. Sarah P. Adams to W. M. Johnson, No. 69 Auburn Ave., 50x112 ft. April 29.

$3,700—Mrs. Luella Skinner to J. H. Slater, lot 75x297 ft., north side Westminster Drive, being lot 9, block 11, Ansley Park. April 29.

$400—O. T. Camp to J. H. Russell, lot 25x97 ft., east side of Oakland Ave., 73 ft. south of Milledge Ave. April 29.

$6,750—S. J. West to Mrs. M. E. Holcombe, lot 50x170 ft., north side Lucile Ave., 97 ft. east of Peeples St. April 29.

$225—Jos. D. Evans to Nancy O. Williams, 25 acres in northeast corner land lot 35. November 29, 1890.

$100—James S. Morgan to Marcus W. Williams, 12 1-2 acres in northeast corner land lot 35. October 24, 1890.

$1,000—J. E. Wardlaw to Reuben R. Arnold et al, lot 114x331 ft., west side Semmes St., on south line of land lots 166 and 133 ft. west of its southeast corner. April 29.

$400—Atlanta Real Estate Company to Thos. E. Phillips, lot 81x166 ft., east side of Hobson St., 98 ft. north of Nancy St. April 22.

$2,000—J. S. Stevens to City of Atlanta, lot 60x290 ft., south side of Avon Ave., known as Oakland City School lot. April 26.

$400—Paul Cousins to R. C. Cleckler, 1-2 acre on Harvard Ave., 200 ft. west of Maiden Lane. April 4, 1912.

$8,500—Mrs. Lena Chamlee to W. T. Henry, lot 50x300 ft. north side of Euclid Ave., 180 ft., northeast of Druid Circle. April 29, 1913.

$3,750—Morris Brandon to Andrew C. Woolley, lots 9 and 10 and part of lot 8, block 21, Ansley Park, on Maddox Drive. April 29.

$2,075—Mrs. Janet T. Fortson to Alonzo Richardson, lot 80x190 ft., south side of Cambridge Ave., 220 ft. west of northeast corner block 99, in College Park. March 27.

$2,250—W. T. Henry to W. M. Nichols, lot 47x200 ft., west side of Lee St., 255 ft. north of Park St. April 29.

$15,750—Mike G. Azar et al, to George Gordon, No. 58 North Butler St., 97x261 ft. No date.

$3,000—Hugh Richardson to Mrs. Mattie A. Starnes, No. 325 Auburn Ave., 25x85 ft. April 25.

$2,000—Same to same, Nos. 2 and 4 Climax Place, 30x75 ft. April 25.

$1,100—M. George Azar to W. Kuniansky lot 95x195 ft., northeast corner Eubanks and Harrison Aves. April 10, 1912.

$7,500—Samuel M. Carson to Samuel E. and Walter H. Ivey, lot 45x204 feet, east side Jackson Street, 183 feet south of East Avenue; April 25.

$315—J. M. Beasley to O. L. Weekes, lot 40x125 feet, northeast corner Clay and Wetherby Streets; April 19, 1911.

$8,000—Mrs. Isabella J. Hilburn to J. R. Seawright and T. O. Poole, Nos. 343 and 345 Whitehall Street, 60x136 feet; April 25.

$7,525—H. G. Hutchison to H. O. Reese, lot 21x91 feet, east side South Forsyth Street, 81 feet south of Trinity Avenue; April 24.

Loan Deeds.

$2,000—Mrs. Eula C. Morgan to Mortgage Bond Company of New York, 7 Lucile Avenue, 40x150 feet; April 29.

$500—W. H. Sims to Miss Mary C. Jones, lot 50x120 feet, west side Sylvan Avenue, land lot 55; April 29.

$3,850—Mrs. M. E. Holcombe to S. J. West, lot 50x170 feet, north side Lucile Avenue, 97 feet east of Peeples Street; April 29.

$2,500—Mrs. M. E. Holcombe to Mrs. Mary C. J. Griest, same property; April 29.

$1,500—J. N. Suttles to Penn Mutual Life Insurance Company, lot 50x200 feet, west side Park Avenue, 50 feet north of Glynn Street; April 17.

$1,500—J. H. Russell to same, 139 Milledge Avenue, 97x96 feet, April 17.

$1,500—Alonzo Richardson to Mrs. Janet T. Fortson, lot 80x190 feet, south side Cambridge Avenue, 220 feet west of Hemphill Avenue, College Park; March 27.

$75—Mrs. Laura A. Sherwood to W. E. Treadwell, 255 and 257 Orme Street, 55x100 feet; September 7, 1912.

$1,600—Samuel E. and Walter H. Ivey to Mrs. Della A. Evans, lot 45x204 feet, east side Jackson Street, 183 feet south of East Avenue; April 25.

$15,000—George Dole Wadley to W. E. Mingea, 143.7 acres at northwest corner land lot 212, Fourteenth District; also 9.53 acres at southeast corner land lot 237, Fourteenth District; also 12.03 acres northeast corner land lot 237, Fourteenth District; also 30.07 acres at southeast corner land lot 238, Fourteenth District; April 24.

$950—W. H. Gorman et al, to W. H. Bryan, lot 50x143 feet, northwest corner Spring and Hunnicutt Streets; March 26.

$5,000—T. O. Poole and J. R. Seawright to Herman A. Braumuller, lot 60x136 feet on Whitehall Street, at north line of alley between this and E. B. Rosser's property. April 28, 1913.

$1,250—Mrs. Ida A. Turner to Fulton County Home Builders, lot 50x169 feet, north side Greenwood Avenue, 700 feet west of Williams Mill Road. April 25, 1913.

$1,888—Mrs. Ada T. Ralls to same, lot 50x185 feet, north side Ninth Street, 250 feet east of Wilkins' east line, land lot 54, Seventeenth District. April 28, 1913.

Deeds to Secure.

$875—O. D. Gorman, Sr., to Mrs. Eva S. Corrigan, lot 50x143 feet northwest corner Spring and Hunnicutt Streets. November 14, 1912.

$1,325—Jacob Chomsky to Albert H. Bailey, lot 60x146 feet, southeast corner Richardson and Ira Streets. November 25, 1912.

Quitclaim Deeds.

$1—Dodson's Printers' Supply Company to F. E. Harden, lot 25x113 feet, east side Estoria Street, being part of Pearl and Waterhouse property, land lot 20. April 22, 1913.

$1—W. A. Charters to Mrs. Emma L. Cunningham, lot 150x578 feet, southwest side McDonough Road, 1,008 feet north of formerly Rev. J. R. Rogers' property, now the property of U. S. A. April 26, 1913.

Bonds for Title.

$11,000—W. T. Henry to Mrs. Lena Chamlee, lot 50x200 feet, west side Lee Street, 202 feet north of Park Street. April 29.

$2,000—C. C. Gillett to F. B. Matthews, lot 30x80 feet, west side Roach Street, 298 feet south of West Fair Street. April 16.

$5,000—Mrs. Jennie P. Baggett to A. W. and W. M. Callaway, lot 50x188 feet, south side Hope Street, 100 feet west of Humphries Street. April 18.

$31,000—George Gordon to Mrs. Editha W. Wilcox, No. 58 North Butler Street, 97x261 feet. April, 1913.

$6,000—Mike G. Azar to same, lot 38x100 feet, southwest side Armstrong Place, 164 feet northwest of Butler Street. April, 1913.

$5,400—T. P. Turner to H. S. Terry, No. 53 Oglethorpe Avenue, 32x190 feet. April 10.

$7,000—W. H. Wynne to Mrs. Hattie W. Ashley, lot 40x93 feet, southeast side Williams Mill Road, 161 feet southwest of Augusta Avenue. April 3.

$4,000—Edward M. Durant to J. H. Elrod, lot 44x108 feet, west side Durant Place, 430 feet north of Ponce DeLeon Avenue. April 16.

$20,000—L. F. Blalock to John A. Boykin and H. A. Etheridge, lot 50x195 feet, west side West Peachtree Street, 100 feet north of Mills Street. June 5, 1911.

Transferred to James L. Wright, January 28, 1913.

Transferred to Miss Bertha Schroeter, March 21, 1913.

$7,600—E. W. Bigham to J. C. Stallworth, lot 50x125 feet, west side Main Avenue of Dickson Place, 190 feet north of Eleventh Street. July 2, 1909.

Transferred to Dennis J. Griffin, April 1913.

REAL ESTATE FOR SALE.

FOR SALE—Three-room house, in white section, three doors off Highland Avenue. Price $650. Call McMillan. Ivy 5382. 48-30-4

NICE LOT, 100 by 200, in Decatur Heights. Close to car line. $156 cash, balance $6.80 a month. No taxes, no interest. Price $340. Address Owner, 38 Broyles Street, Atlanta, Ga. 4-27-17

WILL SELL beautiful east front lot at East Lake for $600 on terms $50 cash, balance $10 monthly. Be quick. Owner, Box 743, care Georgian. 50-29-4

WE offer for sale a Druid Hills lot at a bargain. Address Box 410, care Georgian. 43-29-4

ON THE PRADO, Ansley Park, near Piedmont car, large two-story home; two baths, servant's room, with toilet; thoroughly modern; for exchange. Address Box 51, care Georgian. 203-28-4

LEASE OR SALE—Artistic bungalow; screened, tiled, furnace, garage. Address "Ansley Park," care Georgian. 112-27-4

NEW SUBDIVISION—150 large lots, close to car line, in beautiful suburb of Atlanta, $100 each; $5 down, $2.50 a month; no interest, no taxes. No trouble to show this property. Greater Atlanta Realty Company, 608 Grant Building. Phone Ivy 5513. 4-27-43

BEAUTIFUL suburban home site, six acres, on car line; will sell on easy terms or exchange for city property. Owner, Box 813, care Georgian. 4-23-11

LET US BUILD you a home. Will buy you a lot or pay off your lot. Terms to suit. 400 Temple Court. Main 4189. 4-18-43

REAL ESTATE FOR SALE OR EXCHANGE.

FOR SALE OR EXCHANGE—One brick store house 22x80 centrally located in Fayetteville, Ga.; 8 per cent investment; no agency need apply. Address J. B. E., 363 Euclid Avenue, Atlanta, Ga. 4-29-28

FOR SALE OR EXCHANGE by owner, five-room house with five, ten or fifteen acres, five miles from center of city. W. W. Moore, 1 Abbott. Phone West 1236. 4-24-4

FOR BEAUTIFUL HOMES and building lots in College Park, the most desirable suburb of Atlanta, see I. C. McCrory.

REAL ESTATE WANTED.

ONE DOUBLE house in cheap negro locality, three rooms each side. Give price and location when replying. Cash, P. O. Box 150, Atlanta, Ga. 4-19-3

MEDICAL.

DROPSY CURED—Relieves shortness of breath in 36 to 48 hours. Reduces swelling in fifteen to twenty days. Column Dropsy Remedy Company, 408 Austell Bldg., Atlanta, Ga. 5-25-11

DEWBERRY'S DELIGHT.

WORKS while you sleep. It acts on the liver, bowels and the kidneys and removes the foul waste matter from the intestinal tract that causes 90 per cent of all human ills. Office, 98 Ashby Street. 4-9-16

DR. EDMONDSON'S Tansy, Pennyroyal and Cotton Root Pills, a safe and reliable treatment for painful and suppressed menstruation, irregularities and similar obstructions. Trial box by mail, 50c. Frank Edmondson & Bro., manufacturing chemists, 11 North Broad St., Atlanta.

REAL ESTATE FOR SALE. HOUSES FOR RENT.

W. A. FOSTER & RAYMOND ROBSON

REAL ESTATE, RENTING AND LOANS. 11 EDGEWOOD AVE.

FOR SALE. FOR RENT.

TWO new six-room bungalows on Chatham Street, just off Moreland Avenue; hardwood floors, combination fixtures, bath, etc.; on nice large lots. Price $4,500; on easy terms. See Mr. Martin.

A VACANT LOT, 46 by 168; one of the few left on McLendon Street; nicely elevated; facing north; near Moreland Avenue. Price $1,950. See Mr. Cohen.

10½ ACRES of land not far from the River car line, with four-room house; convenient to schools and churches. Only $2,000. Reasonable terms. See Mr. White.

ON VAUGHN STREET, one block from South Decatur and East Lake car line, we have three nice homes of five rooms each, on lots 60 by 400, a small farm. We are going to sell these places for $2,250; $200 cash and $15 per month. See Mr. Radford.

ON PIEDMONT AVENUE, near Houston, a sub-division of lots, ranging in size from 23 by 140 feet to 25 by 180 feet, at $175 a foot, on terms of one-fifth cash and balance one, two, three, four years, with 6 per cent interest. These are good buys. See Mr. Collins.

IF YOU HAVE MONEY to lend, we can place it safely.

7-r. h., 65 Austin Avenue	$40.00
6-r. h., 22 Grady Place	20.00
6-r. h., 41 Gordon Avenue, Kirkwood, Ga.	30.00
6-r. h., 1170 DeKalb Avenue	30.00
6-r. h., corner Harvard and Maiden Lane, College Park.	20.00
6-r. apt., Stockton Apartments.	25.00
6-r. flat 193 Capitol Avenue	32.10
6-r. flat 40-A Eugenia Street	25.00
6-r. h., 21 Warren Street	20.00
6-r. h., 17 Lucile Avenue	25.00
6-r. h., 1166 DeKalb Avenue	27.50
6-r. h., 411 Greenwood Avenue.	25.00
6-r. h., 36 Murray Hill Avenue.	22.50
6-r. h., 44 Howard Street, Kirkwood, Ga.	22.50
6-r. h., 692 S. Boulevard	25.00
6-r. h., 12 Howard Street, Kirkwood, Ga.	22.50
6-r. h., 61 Mansfield	25.00
6-r. h., 40 Whiteford Avenue	30.00
6-r. h., 28 S. Warren	15.00
6-r. h., 140 Drexell Street	25.00
6-r. h., 9 Lyons Street	25.00
6-r. h., 49 Mills Street	17.50
6-r. h., 127 W. Boulevard DeKalb	20.00
6-r. h., 60 Highland Avenue	20.00
6-r. h., 210 Sells Avenue	30.00
6-r. h., DeKalb Ave., Oakhurst.	17.50
6-r. h., 289 East Fifth Street	32.50

AND A LONG LIST of larger and smaller houses, and we always take pleasure in showing them. Come to see us.

FOR RENT.

456 LUCKIE STREET—On the west side of Luckie Street, between Nesbit and North Avenue, we have a three-story fourteen-room frame; has gas, hot and cold water, bath, washstand, closet, sink and electric lights; in good condition; the street cars in front. Lot 40 by 100. $60.

WE PUBLISH A WEEKLY RENT BULLETIN, giving a good description of everything we have for rent. Get a copy.

JOHN J. WOODSIDE.

Atlanta Phone 618. 12 AUBURN AVE. Bell phone Ivy 671.

FOR RENT BY Chas. P. Glover Realty Co.

2½ WALTON ST.

12-r. h., 40 West End Avenue	$ 50.00
12-r. h., 17 East North Avenue	100.00
12-r. h., 386 Spring Street	40.00
12-r. h., 82 Central Place	35.00
10-r. h., Ponce DeLeon Avenue.	75.00
9-r. h., 422 Gordon Street (furnished)	45.00 75.00
8-r. h., 3 West Eighth Street	47.50
8-r. h., 531 Courtland Street	42.50
8-r. h., 739 North Boulevard	.....
8-r. h., 84 East Cain Street	45.00
7-r. h., 107 Capitol Avenue	15.00
6-r. h., 29 Palmetto Avenue	30.00
6-r. h., 165 Highland Avenue	32.50
6-r. h., 227 Peeples Street	
6-r. h., 261 East Georgia Ave.	$27.50
6-r. h., 123 North Lawn Street	25.00
6-r. h., 137 Venable Street	18.00
6-r. h., 21 Daley Street	13.50
6-r. h., 989 Glennwood Avenue	16.50
5-r. h., 31 Turman Avenue	25.00
4-r. h., 111 Kelly Street	18.00
4-r. h., 211½ Whitehall Street	15.00
4-r. h., 1 Forrest Street	9.50
3-r. h., 722 East Fair Street	6.60
3-r. h., 62 Tumlin Street	6.60
3-r. h., 46 Hampton Street	6.60
3-r. h., 26 Tennessee Avenue	8.60
3-r. h., 1 Connecticut Avenue	8.00

No. 269 Juniper Street

A Desirable Home Near Tenth St.

THIS IS not a rented-out place, but a well-kept home occupied by the owner. It is a house that is new and modern in its appointments, one that has been maintained in a high state of efficiency. The location is the very best. Price $9,000. Reasonable terms.

Forrest & George Adair

AN IDEAL HOME

IF YOU are looking for a nice home THIS IS what you want. On McLendon Avenue, eight-room two-story, hardwood floors, gas and electricity, newly paved street, on beautifully elevated lot 44x160. Price $6,250; easy payments. LET US SHOW YOU THIS. THIS IS A SPLENDID HOME ON THE NORTH SIDE, and is cheap at this price.

J. R. SMITH & J. H. EWING

REAL ESTATE, RENTING, LOANS.

Ivy 1513. 130 Peachtree Street. Atlanta 2885.

Look These Over

$7,000—Ansley Park home; eight rooms; lot 60 by 400; near car line; easy terms.

$4,000—Ansley Park home; six rooms; lot 60 by 200; near car line; easy terms.

$1,500—Ormewood Park; beautiful corner lot; 150 by 150, on car line; paved street; city water and electric lights; easy terms.

THE GEORGIAN'S MAGAZINE PAGE

A Powerful Story of Adventure, Intrigue and Love

WITHIN THE LAW

By MARVIN DANA from the Play of BAYARD VEILLER

Copyright, 1912, by the H. K. Fly Company. The play "Within the Law" is copyrighted by Mr. Veiller and this novelization of it is published by his permission. The American Play Company is the sole proprietor of the exclusive rights of the representation and performance of "Within the Law" in all languages.

SYNOPSIS

Mary Turner, an orphan, faces the world and its complex problems alone at the age of sixteen. Her mother died at her birth and her sole legacy from an indulgent but poor father is a character well instructed in the excellent principles that had been his.

The girl secures employment at the Emporium, a department store owned by Edward Gilder. The struggle for existence is a bitter one. Five years elapse. Valuable silks are stolen. The thefts are traced to Mary's department and some of the goods is found in her locker. The girl, though innocent of the thievery, is arrested, tried and sentenced to three years in prison.

Now go on with the story.

TODAY'S INSTALLMENT.

In the 23 years of his life every gift that money could lavish had been his. If the sum total of benefit was small, at least there remained the consoling fact that the harm was even less. Luxury had not sapped the strength of him. He had not grown vicious as have so many of his fellows among the sons of the rich. Some instinct held him aloof from the grosser vices. His were the trifling faults that had their origin chiefly in the joy of life which manifest occasionally in riotous extravagances, of a sort actually to harm none, however absurd and useless they may be.

So much one might see by a glance into the face. He was well groomed, of course; healthy, all a-tingle with vitality. And in the clear eyes, which avoided no man's gaze nor sought any woman's unseemly, there showed a soul untainted, not yet developed, not yet debased. Through all his days Dick Gilder had walked gladly, in the content that springs to the call of one possessed of a capacity for enjoyment; possessed, too, of every means for the gratification of desire.

As yet the man of him was unrevealed in its integrity. No test had been put upon him. The fires of suffering had not tried the dross of him. What real worth might lie under this sunny surface the future might determine. There showed now only this one significant fact—that in the first moment of his return from journeyings abroad he sought his father with all eagerness, and was sorely grieved because the meeting must still be delayed. It was a little thing, perhaps.

Sarah Explained.

Yet it was capable of meaning much concerning the nature of the lad. It revealed surely a tender heart, one responsive to a pure love. And to one of his class there are many forces ever present to atrophy such simple, wholesome power of loving. The ability to love cleanly and absolutely is the supreme virtue.

Sarah explained that Mr. Gilder had been called to the Court of General Sessions by the judge.

Dick interrupted her with a gust of laughter.

"What's dad been doing now?" he demanded, his eyes twinkling. Then a reminiscent grin shaped itself on his lips. "Remember the time that fresh cop arrested him for speeding? Wasn't he wild? I thought he would have the whole police force discharged." He smiled again. "The trouble is," he declared, sedately, "that sort of thing requires practice. Now, when I'm arrested for speeding, I'm not in the least flustered—oh, not a little bit! But poor dad! That one experience of his almost soured his whole life, it was near the death of him—also of the city's finest."

By this time the secretary had regained her usual poise, which had been somewhat disturbed by the irruption of the young man. Her face shone delightedly as she regarded him. There was a maternal note of rebuke in her voice as she spoke:

"Why, we didn't expect you back for two or three months yet."

Once again Dick laughed with an infectious gayety that brought a smile of response to the secretary's lips.

"Sadie," he explained confidentially, "don't you dare ever to let the old man know. He would be all swollen up. It's bad to let a parent swell up. But the truth is, Sadie, I got kind of homesick for dad—yes, just that!" He spoke the words with a sort of shame-faced wonder. It is not easy for an Angol-Saxon to confess the realities of affection in vital intimacies. He repeated the phrase in a curiously appreciative hesitation, as one astounded by his own emotion. "Yes, homesick for dad!"

Then, to cover an excess of sincere feeling, he continued, with a burst of laughter:

"Besides, Sadie, I was broke."

The secretary sniffed.

"The cable would have handled that end of it, I guess," she said, succinctly.

There was no word of contradiction from Dick, who from ample experience knew that any demand for funds would have received answer from his father.

"But what is dad doing in court?" he demanded.

Sarah explained the matter with her usual conciseness:

"One of the girls was arrested for stealing."

The nature of the son was shown then clearly in one of its best aspects. At once he exhibited his instinct toward the quality of mercy, and, too, his truth in the father whom he loved, by his eager comment.

"And dad went to court to get her out of the scrape. That's just like the old man!"

Forgot All About It!

Sarah, however, showed no hint of enthusiasm. Her mind was ever of the prosaic sort, little prone to flights. In that prosaic quality was to be found the explanation of her dependability as a private secretary. So, now, she merely made a terse statement:

"Shewas tried to-day and convicted. The judge sent for Mr. Gilder to come down this morning and have a talk with him about the sentence."

There was no lessening of the expression of certainty on the young man's face. He loved his father, and he trusted where he loved.

"It will be all right," he declared in a tone of entire conviction. "Dad's heart is as big as a barrel. He'll get her off."

Then of a sudden Dick gave a violent start. He added a convincing groan.

"Oh, Lord!" he exclaimed, dismally. There was shame in his voice. "I forgot all about it!"

The secretary regarded him with an expression of amazement.

"All about what?" she questioned.

Dick assumed an air vastly more confidential than at any time hitherto. He leaned toward the secretary's desk and spoke with a new seriousness of manner:

"Sadie, have you any money? I'm broke! My taxi has been waiting outside all this time."

"Why, yes," the secretary said, cheerfully. "If you will—"

Dick was discreet enough to turn his attention to a picture on the wall opposite while Sarah went through those acrobatic performances obligatory on women who take no chances of losing money by carrying it in purses.

"There," she called after a few panting seconds, and exhibited a flushed face.

Dick turned eagerly and seized the bank note offered him.

"Mighty much obliged, Sadie," he said, enthusiastically. "But I must run. Otherwise, this wouldn't be enough for the fare!" And, so saying, he darted out of the room.

CHAPTER III.

Only Three Years.

WHEN at last the owner of the store entered the office his face showed extreme irritation. He did not vouchsafe any greeting to the secretary, who regarded him with an accurate perception of his mood. With a diplomacy born of long experience, in her first speech Sarah afforded an agreeable diversion to her employer's line of thought.

"Mr. Hastings, of the Empire store, called you up, Mr. Gilder, and asked me to let him know when you returned. Shall I get him on the wire?"

The man's face lightened instantly, and there was even the beginning of a smile on his lips as he seated himself at the great mahogany desk.

"Yes, yes!" he exclaimed, with evident enthusiasm. The smile grew in the short interval before the connection was made. When, finally, he addressed his friend over the telephone, his tones were of the cheerfulest.

'What Did They Do With Her?'

"Oh, good morning. Yes, certainly. Four will suit me admirably. . . . Sunday? Yes, if you like. We can go out after church, and have luncheon at the country club." After listening a moment, he laughed in a pleased fashion that had in it a suggestion of conscious superiority. "My dear fellow," he declared briskly, "you couldn't beat me in a thousand years. Why, I made the eighteen holes in ninety-two only last week." He laughed again at the answer over the wire, then hung up the receiver and pushed the telephone aside, as he turned his attention to the papers neatly arranged on the desk ready to his hand.

The curiosity of the secretary could not be longer delayed.

"What did they do with the Turner girl?" she inquired in an elaborately casual manner.

Gilder did not look up from the heap of papers, but answered rather harshly, while once again his expression grew forbidding.

"I don't know—I couldn't wait," he said. He made a petulant gesture as he went on: "I don't see why Judge Lawlor bothered me about the matter. He is the one to impose sentence, not I. I am hours behind with my work now."

For a few minutes he gave himself up to the routine of business, distributing the correspondence and other various papers for the action of subordinates, and speaking his orders occasionally to the attentive secretary with a quickness and precision that proclaimed the capable executive. The observer would have realized at once that here was a man obviously fitted to the control of large affairs. The ability that marches inevitably to success showed unmistakably in the face and form, and in the fashion of speech. Edward Gilder was a big man physically, plainly the possessor of that abundant vital energy which is a prime requisite for achievement in the ordering of modern business concerns. Force was, indeed, the dominant quality of the man. His tall figure was proportionately broad, and he was heavily fleshed. In fact, the body was too ponderous, spiritually and mentally, as well as materially. The fact was displayed suggestively in the face, which was too heavy with its prominent jowls and aggressive chin and rather bulbous nose. But there was nothing flabby anywhere. The ample features showed no trace of weakness, only a rude abounding strength. There was no lighter touch anywhere. Evidently a just man according to his own ideas, yet never one to temper justice with mercy. He appeared, and was, a very practical and most prosaic business man. He was not given to a humorous outlook on life. He took it and himself with the utmost seriousness. He was almost entirely lacking in imagination, that faculty which is essential to sympathy.

$1,000 For Free Ice.

"Take this," he directed presently, when he had disposed of the matters before him. Forthwith, he dictated the following letter, and now his voice took on a more unctuous note, as of one who is appreciative of his own excellent generosity.

"Editor The Herald:

"Dear Sir—Inclosed find my check for a thousand dollars for your free ice fund. It is going to be a very hard summer for the poor and I hope by thus starting the contributions for your fine charity at this early day that you will be able to accomplish even more good than usually. Very truly yours."

He turned an inquiring glance toward Sarah.

"That's what I usually give, isn't it?"

The secretary nodded energetically.

"Yes," she agreed in her brisk manner, "that's what you have given every year for the last ten years."

The statement impressed Gilder pleasantly. His voice was more mellow as he made comment. His heavy face was radiant, and he smiled complacently.

"Ten thousand dollars to this one charity alone!" he exclaimed. "Well, it is pleasant to be able to help those less fortunate than ourselves." He paused, evidently expectant of laudatory corroboration from the secretary.

But Sarah, though she could be tactful enough on occasion, did not choose to meet her employer's anticipations just now. For that matter, her intimate services permitted on her part some degree of familiarity with the august head of the establishment. Besides, she did not stand in awe of Gilder, as did the others in his service. No man is a hero to his valet, or to his secretary. Intimate association is hostile to hero worship. So, now, Sarah spoke nonchalantly, to the indignation of the philanthropist:

"Oh, yes, sir. Specially when you make so much that you don't miss it."

Gilder's thick gray brows drew down in a frown of displeasure, while his eyes opened slightly in sheer surprise over the secretary's unexpected remark. He hesitated for only an instant before replying with an air of great dignity, in which was a distinct note of rebuke for the girl's presumption.

"The profits from my store are large, I admit, Sarah. But I neither smuggle my goods, take rebates from railroads, conspire against small competitors, nor do any of the dishonest acts that disgrace other lines of business. So long as I make my profits honestly, I am honestly entitled to them, no matter how big they are."

The secretary, being quite content with the havoc she had wrought in her employer's complacency over his charitableness, nodded, and contented herself with a demure assent to his outburst.

"Yes, sir," she agreed, very meekly.

Gilder stared at her for a few seconds, somewhat indignantly. Then, he bethought himself of a subtle form of rebuke by emphasizing this generosity.

Demarest Tells the News.

"Have the cashier send my usual five hundred to the Charities Organization Society," he ordered. With this new evidence of his generous virtue, the frown passed from his brows. If, for a fleeting moment, doubt had assailed him under the spur of the secretary's words, that doubt had now vanished under his habitual conviction as to his sterling worth to the world at large.

It was, therefore, with his accustomed blandness of manner that he presently acknowledged the greeting of George Demarest, the chief of the legal staff that looked after the firm's affairs. He was aware without being told that the lawyer had called to acquaint him with the issue in the trial of Mary Turner.

"Well, Demarest?" he inquired, as the dapper attorney advanced into the room at a rapid pace, and came to a halt facing the desk, after a lively nod in the direction of the secretary.

The lawyer's face sobered, and his tone as he answered was tinged with constraint.

"Judge Lawlor gave her three years," he replied, gravely. It was plain from his manner that he did not altogether approve.

But Gilder was unaffected by the attorney's lack of satisfaction over the result. On the contrary, he smiled exultantly. His oritund voice took on a deeper note, as he turned toward the secretary.

He Dictates the Notice.

"Good!" he exclaimed. "Take this, Sarah." And he continued, as the girl opened her notebook and poised the pencil: "Be sure to have Smithson post a copy of it conspicuously in all the girls' dressing-rooms, and in the reading-room, and in the lunch-rooms, and in the assembly-room." He cleared his throat ostentatiously and proceeded to the dictation of the notice:

"Mary Turner, formerly employed in this store, was to-day sentenced to prison for three years, having been convicted for the theft of goods valued at over four hundred dollars. The management wishes again to draw attention on the part of its employees to the fact that honesty is always the best policy . . . Got that"

"Yes, sir." The secretary's voice was mechanical, without any trace of feeling. She was not minded to disturb her employer a second time this morning by injudicious comment.

"Take it to Smithson," Gilder continued, "and tell him that I wish him to attend to its being posted according to my directions at once."

Again the girl made her formal response in the affirmative, then left the room.

Gilder brought forth a box of cigars from a drawer of the desk, opened it and thrust it toward the waiting lawyer, who, however, shook his head in refusal, and continued to move about the room rather restless. Demarest paid no attention to the other's invitation to a seat, but the courtesy was perfunctory on Gilder's part, and he hardly perceived the perturbation of his caller, for he was occupied in selecting and lighting a cigar with the care of a connoisseur. Finally, he spoke again, and now there was an infinite contentment in the rich voice.

"Three years—three years! That ought to be a warning to the rest of the girls." He looked toward Demarest for acquiescence.

The lawyer's brows were knit as he faced the proprietor of the store.

"Funny thing, this case!" he ejaculated. "In some features, one of the most unusual I have seen since I have been practicing law."

The smug contentment abode still on Gilder's face as he puffed in leisurely ease on his cigar and uttered a trite condolence.

"Very sad!—quite so! Very sad case, I call it."

Demarest went on speaking, with a show of feeling:

"Most unusual case, in my estimation. You see, the girl keeps on declaring her innocence. That, of course, is common enough in a way. But here, it's different. The point is, somehow, she makes her protestations more convincing than they usually do. They ring true, as it seems to me."

Not Quite Enough Proof.

Gilder smiled tolerantly.

"They didn't ring very true to the jury, it would seem," he retorted. And his voice was tart as he added: "Nor to the judge, since he deemed it his duty to give her three years."

"Some persons are not very sensitive to impressions in such cases, I admit," Demarest returned, coolly. If he meant any subtlety of allusion to his hearer, it failed wholly to pierce the armor of complacency.

"The stolen goods were found in her locker," Gilder declared in a tone of finality: "Some of them, I have been given to understand, were actually in the pocket of her coat."

"Well," the attorney said with a smile, "that sort of thing makes good-enough circumstantial evidence, and without circumstantial evidence there would be few convictions for crime. Yet, as a lawyer, I'm free to admit that circumstantial evidence alone is never quite safe as proof of guilt. Naturally, she says some one else must have put the stolen goods there. As a matter of exact reasoning, that is quite within the measure of possibility. That sort of thing has been done countless times."

Gilder sniffed indignantly.

"And for what reason?" he demanded. "It's too absurd to think about."

"In similar cases," the lawyer answered, "those actually guilty of the thefts have thus sought to throw suspicion on the innocent in order to avoid it on themselves when the pursuit got too hot on their trail. Sometimes, too, such evidence has been manufactured merely to satisfy a spite against the one unjustly accused."

"It's too absurd to think about," Gilder repeated, impatiently. "The judge and the jury found no fault with the evidence."

Demarest realized that his advocacy in behalf of the girl was hardly fitting on the part of the legal representative of the store she was supposed to have robbed, so he abruptly changed his line of argument.

"She says that her record of five years in your employ ought to count something in her favor."

Gilder, however, was not disposed to be sympathetic as to a matter so flagrantly opposed to his interests.

"A court of justice has decreed her guilty," he asserted once again, in his ponderous manner. His emphasis indicated that there the affair ended.

Demarest smiled cynically as he strode to and fro.

"Nowadays," he shot out, "we don't call them courts of justice: we call them courts of law."

Gilder yielded only a rather dubious smile over the quip. This much he felt that he could afford, since those same courts served his personal purposes well indeed.

"Anway," he declared, becoming genial again, "it's out of our hands. There's nothing we can do, now."

"Why, as to that," the lawyer replied, with a hint of hesitation, "I am not so sure. You see, the fact of the matter is that, though I helped to prosecute the case, I am not a little bit proud of the verdict."

Gilder raised his eyebrows in unfeigned astonishment. Even yet he was quite without appreciation of the attorney's feeling in reference to the conduct of the case.

"Why?" he questioned, sharply.

"Because," the lawyer said, again halting directly before the desk, "in spite of all the evidence against her, I am not sure that Mary Turner is guilty—far from it, in fact!"

Gilder uttered an ejaculation of contempt, but Demarest went on resolutely.

"Anyhow," he explained, "the girl wants to see you, and I wish to urge you to grant her an interview."

"What's the Use?"

Gilder flared at this suggestion, and scowled wrathfully on the lawyer, who, perhaps with professional prudence, had turned away in his rapid pacing of the room.

"What's the use?" Gilder stormed. A latent hardness revealed itself at the prospect of such a visitation. And along with this hardness came another singular revelation of the nature of the man. For there was consternation in his voice, as he continued in vehement expostulation against the idea. If there was harshness in his attitude there was, too, a fugitive suggestion of tenderness alarmed over the prospect of undergoing such an interview with a woman.

"I can't have her crying all over the office and begging for mercy," he protested, truculently. But a note of fear lay under the petulance.

Demarest's answer was given with assurance.

"You are mistaken about that. The girl doesn't beg for mercy. In fact, that's the whole point of the matter. She demands justice—strange as that may seem, in a court of law!—and nothing else. The truth is, she's a very unusual girl, a long way beyond the ordinary salesgirl, both in brains and in education."

"The less reason, then, for her being a thief," Gilder grumbled in his heaviest voice.

"And perhaps the less reason for believing her to be a thief," the lawyer retorted, suavely. He paused for a moment, then went on. There was a tone of sincere determination in his voice. "Just before the judge imposed sentence, he asked her if she had anything to say. You know, it's just a usual form—a thing that rarely means much of anything. But this case was different, let me tell you. She surprised us all by answering at once that she had. It's really a pity, Gilder, that you didn't wait. Why, that poor girl made a—damn—fine speech!"

The lawyer's forensic aspirations showed in his honest appreciation of the effectiveness of such oratory from the heart as he had heard in the courtroom that day.

"Pooh! pooh!" came the querulous objection. "She seems to have hypnotized you." Then, as a new thought came to the magnate, he spoke with a trace of anxiety. There were always the reporters, looking for space to fill with foolish vaporings.

"Did she say anything against me, or the store?"

"Not a word," the lawyer replied, gravely. His smile of appreciation was discreetly secret. "She merely told us how her father died when she was 16 years old. She was compelled after that to earn her own living. Then she told how she had worked for you for five years steadily, without there ever being a single thing against her. She said, too, that she had never seen the things found in her locker. And she said more than that! She asked the judge if he himself understood what it means for a girl to be sentenced to prison for something she hadn't done. Somehow, Gilder, the way she talked had its effect on everybody in the courtroom. I know! It's my business to understand things like that. And what she said rang true. What she said, and the way she said it, take brains and courage. The ordinary crook has neither. So, I had a suspicion that she might be speaking the truth. You see, Gilder, it all rang true! And it's my business to know how things ring in that way." There was a little pause, while the lawyer moved back and forth nervously. Then he added: "I believe Lawlor would have suspended sentence if it hadn't been for your talk with him."

There were not wanting signs that Gilder was impressed. But the gentler fibers of the man were atrophied by the habits of a lifetime. What heart he had once possessed had been buried in the grave of his young wife, to be resurrected only for his son. In most things, he was consistently a hard man. Since he had no imagination he could have no real sympathy.

He whirled about in his swivel chair, and blew a cloud of smoke from his mouth. When he spoke his voice was deeply resonant.

Property Has Rights.

"I simply did my duty," he said. "You are aware that I did not seek any consultation with Judge Lawlor. He sent for me and asked me what I thought about the case—whether I thought it would be right to let the girl go on a suspended sentence. I told him frankly that I believed that an example should be made of her, for the sake of others who might be tempted to steal. Property has some rights, Demarest, although it seems to be getting nowadays so that anybody is likely to deny it." Then the fretful, half-alarmed note sounded in his voice again, as he continued: "I can't understand why the girl wants to see me."

The lawyer smiled dryly, since he had his back turned at the moment.

"Why," he vouchsafed, "she just said that, if you would see her for ten minutes, she would tell you how to stop the thefts in this store."

Gilder displayed signs of triumph. He brought his chair to a level and pounded the desk with a weighty fist.

"There!" he cried. "I know it. The girl wants to confess. Well, it's the first sign of decent feeling she's shown. I suppose it ought to be encouraged. Probably there have been others mixed up in this."

Demarest attempted no denial.

"Perhaps," he admitted, though he spoke altogether without conviction. "But," he continued insinuatingly, "at least it can do no harm if you see her. I thought you would be willing, so I spoke to the District Attorney, and he has given orders to bring her here for a few minutes on the way to the Grand Central Station. They're taking her up to Burnsing, you know. I wish, Gilder, you would have a little talk with her. No harm in that!" With the saying the lawyer abruptly went out of the office, leaving the owner of the store fuming.

CHAPTER IV.

Kisses and Kleptomania.

"Hello, Dad!"

After the attorney's departure, Gilder had been rather fussily going over some of the papers on his desk. He was experiencing a vague feeling of injury on account of the lawyer's ill-veiled efforts to arouse his sympathy in behalf of the accused girl. In the instinct of strengthening himself against the possibility of yielding to what he deemed weakness, the magnate rehearsed the facts that justified his intolerance, and, indeed, soon came to gloating over the admirable manner in which righteousness thrives in the world. And it was then that an interruption came in the utterance of two words, words of affection, of love, cried out in the one voice he most longed to hear—for the voice was that of his son. Yet he did not look up. The thing was altogether impossible! The boy was philandering, junketing, somewhere on the Riviera. His first intimation as to the exact place would come in the form of a cable asking for money. Somehow, his feelings had been unduly stirred that morning; he had grown sentimental, dreaming of pleasant things. . . . All this in a second! Then he looked up. Why, it was true! It was Dick's face there, smiling in the doorway. Yes, it was Dick, for it was Dick himself! Gilder sprang to his feet, his face suddenly grown younger, radiant.

"Dick!" The big voice was softened to exquisite tenderness.

He Felt the Tension.

As the eyes of the two met the boy rushed forward, and in the next moment the hands of father and son clasped firmly. They were silent in the first emotion of their greeting. Presently, Gilder spoke, with an effort toward harshness in his voice to mask how much he was shaken. But the tones rang more kindly than any he had used for many a day, tremulous with affection.

"What brought you back?" he demanded.

Dick, too, had felt the tension of an emotion far beyond that of the usual things. He was forced to clear his throat before he answered with that assumption of nonchalance which he regarded as befitting the occasion.

"Why, I just wanted to come back home," he said, lightly. A sudden recollection came to give him poise in this time of emotional disturbance, and he added hastily: "And, for the love of heaven, give Sadie five dollars. I borrowed it from her to pay the taxi. You see, Dad, I'm broke."

"Of course!" With the saying, Edward Gilder roared Gargantuan laughter. In the burst of merriment his pent feelings found their vent. He was still chuckling when he spoke, sage from much experience of ocean travel. "Poker on the ship, I suppose."

The young man, too, smiled reminiscently as he answered:

"No, not that, though I did have a little run in at Monte Carlo. But it was the ship that finished me, at that. You see, Dad, they hired Captain Kidd and a bunch of pirates as stewards, and what they did to little Richard was something fierce. And yet that wasn't the real trouble, either. The fact is, I just naturally went broke. Not a hard thing to do on the other side."

"Nor on this," the father injected, dryly.

"Anyhow, it doesn't matter much," Dick replied quite unabashed. "Tell me, Dad, how goes it?"

To be Continued To-morrow.

"But I do want to know," Mary continued, "What you meant by talking in the public street yesterday with a common pick-pocket."



LOCAL DRUGGIST MAKES STATEMENT

Says Dodson's Liver Tone Is the Best Remedy for Constipation and Shirking Liver He Has Ever Sold.

Every person who has tried Dodson's Liver Tone and knows how surely and gently it starts the liver to working and relieves biliousness if you go to your druggist for it, statement about Dodson's Liver Tone.

"It is a purely vegetable liquid, that entirely takes the place of calomel, harmless and pleasant to the taste, that has proved itself the most satisfactory remedy for a slow-working liver that most of our customers have ever tried. A large bottle sells for fifty cents, and we do not hesitate to give the money back to any person who tries a bottle on the strength of this statement and is not satisfied with the result."

In these days of doubtful medicines and dangerous drugs, a statement like the above is a pleasant assurance that Dodson's Liver Tone is a reliable remedy for both children and grown-ups. In buying a bottle for immediate of future use it is well to make sure you are getting the genuine Dodson's Liver Tone and not some spurious imitation that has copied our claims, but do not stand back of their guarantee. You may be certain of getting the genuine will bear out the druggist in this



Satisfy Your Sweet Tooth

with Velva, the syrup in the red can. Make good things for your kiddies with it, and for their daddy, too—try it for smothering batter cakes—wheat, corn, rice. Serve it with waffles and spread it on muffins. Quality? *Fine.* Flavor? Nothing better.

VELVA

makes great cakes and cookies, desserts and candies. Use it for fudge and you'll know what *real* fudge *is.* No syrup is as good as Velva—none so smooth, none so *full* of real, true, old-time flavor. Proof will come out of your first can. Send for book of Velva recipes. No charge. Velva in the green can, too, if you prefer it. At your grocer's. Ten cents up, according to size.

PENICK & FORD, Ltd.
New Orleans, La.

Cup Cakes

1 cupful Red Velva Syrup, 1-2 cupful butter, 1-2 cupful sugar, 1 egg, 1-2 cupful milk, 2 teaspoonfuls powdered cinnamon, 1 1-2 teaspoonfuls baking powder, 2 1-2 cupfuls flour, pinch of salt. Beat the butter and sugar together until creamy, then add the egg, well beaten, the syrup, milk, flour, salt, cinnamon and baking powder. Mix well and divide into buttered and floured gem pans. Bake in a moderate oven for 20 minutes.

THE GEORGIAN'S MAGAZINE PAGE

A Bachelor's Diary

By MAX.

MARCH 24.—When the wrongs of this miserable old world are finally righted, and the slaves, who now ride around in automobiles from pink teas to matinees, emerge from inglorious serfdom to exercise the sacred and inalienable right of casting a vote for dog catcher and coroner; when, in brief, woman is emancipated, I hope to have the privilege of making one little suggestion.

True, it will be a faint squeak, like that of a dying mouse, and I can not hope that it will be heard except by other male mice who have been driven to their holes and whose final squeaks are as faint, but I must make it nevertheless.

It is the hope that when the women take charge of the Government pie counter, they hand out the Ambassadorship pie to such clever representatives of their sex as Mrs. Jack Spencer and The Widow. Such tact, such grace, such diplomacy, such oil! What a pity it was devoted to such a trifling object as one mere man!

When they faced each other that night in the station each carried a dagger in the hand she extended so cordially to the other. Each took silent measure of the other's wit and beauty and skill with eyes that expressed nothing but innocent pleasure.

"I am so pleased to meet you," said The Widow; "I have heard so much about you."

Honey Drips.

"And I about you," returned Mrs. Spencer. "Well, you may guess how anxious I was to know you when I tell you that Jack and I were returning from a dinner party completely tired out when we met Max, and he insisted that we turn right back. If it had been for any other purpose I should have refused him."

Shot Number One! I hadn't asked her to come; she had guessed where I was going and insisted upon coming.

The Widow's eyes never changed. "Yes," she said, "I told the Dearest Man in the World over the telephone that he must bring you to the station with him; I did so want to know you."

Shot Number Two! She had told me nothing of the kind. I didn't blame her for shooting right back, but I did think her description of me was a waste of powder. It had no effect on the situation, and made me rather ridiculous. I am the "dearest man in the world" to only one of the fairer sex, and she is only four.

They grew more diplomatic and more polite, each taking a shot in turn with such rapidly growing cordiality that neither Jack nor I was surprised when they walked off with their arms linked, leaving us to follow. After her first greeting The Widow would have feigned equal indifference. When we reached a cozy little private dining room of a nearby hotel she continued to ignore my existence.

But she didn't ignore Jack's. I can't recall who planned it, but she was seated between Jack and me, and she devoted all her attention to him.

Everything that enters the brain of a widow becomes ammunition, and those who give her this ammunition do it unconsciously. Little anecdotes of the ambitions, hobbies and peculiarities of friends, and all their pet prides and prejudices, when told to a Spin, serve only for the purpose of entertainment.

When told to a widow, they become tinder, matches and powder, and she stores them carefully to use when the game comes within range.

"I have been so interested," she said, turning her eyes fondly on Jack Spencer, "in your collection of scimitars and the wonderful history that attaches. Do tell me how you became interested in anything quite so thrilling."

That just suited Jack, and the recital of the source of his collection became a matter of absorbing interest to the widow. But she would have been interested had his hobby been tadpoles. We were at the table two hours, and within that time I did not get five words in the talk, and Mrs. Spencer did little better. I will confess, Diary, that I took a sneaking joy in the reflection that it served her right.

If a woman knowingly takes her husband in the presence of a widow like Mrs. Brown, she may expect just such results. "I'm a Married Man," when pinned on a man's coat, may cause Spins to take the other side of the street, but it attracts the widows.

And that is the way it always is; a danger sign to a Spin becomes an invitation to the woman who has lost a husband either in the court house or cemetery.

Mrs. Brown had heard me casually remark that scimitars were Jack Spencer's fad. I didn't know I was giving her ammunition. But then, I confess it, I never knew anything when I was with the Widow.

He Gets It.

I have been with her many times alone when her hand has been within easy reach, and I have never had any desire to squeeze it, but that evening at the table when she talked so incessantly to Jack Spencer, I felt that I had to get hold of her hand or die. I watched my chance, and when she rested it on her lap, with her face turned toward Jack, I reached my hand over and caught hers.

Did she repulse me? Not for a moment? She looked at Jack with a particularly sweet expression, telling him a lot about scimitars which he never knew (I imagine she had read up on them for just such an occasion), and giving my hand the most affectionate squeeze all the while.

"My wife," I heard Jack say, rather reproachfully, looking across the table at her, "has never been interested in scimitars. She thinks I am foolish about them."

The Widow gave him such a pitying look. "Poor fellow," it said, "to be tied down all these years to an unappreciative person like that!"

Oh, Diary, the mischief a woman can do by sympathizing with a man who is married!

I hope the time will soon come when women are made diplomats. I want the Widow sent to one corner of the globe, and Mrs. Jack, with her husband fastened under her thumb by special legislation, sent to the corner that is most remote.

:-: Educating Husbands :-:

"I HAD to put cold water compresses on George's head when it came home," confessed the president of the club. "He took it awfully hard."

"Tom nearly had apoplexy," put in the blonde secretary, gleefully. "I never knew before that a human man could turn so absolutely purple!"

"I just took mine out of the box to wear to this meeting," said a mere member. "Walter, when he saw it, rushed wildly from the house. If I didn't know that he always calms down after an unsettling shock I should really be disturbed and wonder whether he ever would come back."

"They always act that way over anything new," said another member. "Edgar behaved just the same over the full skirts, and then over the skimpy one, over that collar that runs up to the ends of your eyebrows and over the Dutch neck! There's no use paying any attention to them!"

The door slammed just then and another member almost fell into the room. She wore on her head a concoction that resembled the famous explosion in a paint factory.

Poor William.

"I'm late!" she gasped. "I thought at first that William had a stroke of paralysis, but when he came to and I found it was only my new spring hat I came away and left him, horrid thing!"

"I know just how you feel," said the blonde secretary. "Now, this spring hat of mine is really mild compared with some of the others you see—it has only purple and orange and pink on it—yet you wouldn't believe the time I had with Tom!

"After my first tour of the shops I knew I should have to educate him very carefully to the new Bulgarian color scheme of life. I took to leading him by shop windows and pointing out the loudest examples. After he ceased to halt like a stricken deer with shudders running through his frame at sight of a cerise straw with a Washington monument in yellow run up one side of it and could view without alarm a grass green canoe with a masthead of violet crimson tipped with orange, I concluded that the time was at last ripe to lead him to the theater.

"We got there early so we could see the audience gather. Tom sat bolt upright, looking as if he had been stung, when there floated down the aisle a dream of a hat in those wonderful flame color plumes with a bit of palest lavender on the brim.

"He groaned aloud.

"'Why, that's Mrs. Jipps!' I said. 'They live in the big house at the end of our block, dearest. She must have brought her hat from Paris!'

"She got that in a millinery shop attached to an insane asylum,' Tom growled.

"A minute later I directed his attention to the woman who was taking a seat just in front of us. She had on a perfect beauty of a hat—a purple straw with roses shaded from pale green through pink and yellow and blue—a work of art, my dear—and I told him that her husband's income was $100,000 a year and that she once invited me to a tea.

"'If he's got all that money,' said Tom, feebly, 'why doesn't he buy his poor wife a real hat instead of having her wear one made up of scraps from the leftovers of fifteen years? If you had to wear a hat like that——' Then he stopped and stared.

Three Girls.

"Three girls had come in together and one of them wore a hat of green and lavender, the second wore one of pink and yellow and the third wore a combination of all the other colors that were left.

"'Pity me!' Tom moaned and beat his hands together. 'What is this country coming to? Oh, Sadie, take me home, take me h-o-m-e!'

"I really felt sorry for him at the end of the play when all those women put on their hats simultaneously and the lights were turned on. I took him home a saddened and suffering man. Then I sprung my new hat on him next day.

"He didn't say anything. He just moaned feebly. Before he caught his breath I instructed him to thank his stars that it wasn't any worse. 'You've seen what women can do in the line of hats this year,' I told him, 'so rejoice that I was as merciful as this! I could have done lots meaner things than get purple, orange and pink!' He's beginning to wear that resigned look now!"

"They needn't talk!" grimly added the woman with the paint factory explosion. "They only have to look at the things—we have to do that and wear 'em, too!"

A Fox Pass.

"Where is Mary now?" Mother Malaprop was asked.

"She is in Paris and she would spend all of her time there if she could. She's the greatest Parasite I ever knew."

With

Cereco

in your Coffee cup

the presence of caffeine is largely done away with and your coffee bills practically cut in two.

½lb., 1lb. and 5lb. cans at grocers.

Cheek-Neal Coffee Co.,
Nashville, Houston, Jacksonville.

Suffragists of the World

Elizabeth Freeman and the English Militants

By LILIAN LAUFERTY.

ALMOST daily from across the water there comes the story of a new move in the campaign of destruction planned by the Militant Suffragists.

The foes of Suffrage use Militancy as a strong argument against "Votes for Women." The Bishop of Lincoln, although himself a Suffragist, has expressed himself against the Militant Movement: "Who takes the sword shall perish by the sword."

So the questions naturally arise: What real cause is there for militancy? What influence has it on the World's Woman Suffrage Movement?

For the answer to these questions I went to Elizabeth Freeman, an American girl, who has recently returned from six years spent in England, and who was there swept into the great cause of suffrage and into the forefront of the militant movement.

Is Ready to Die.

"The Woman Militant is herself ready to perish for the Cause—but she respects human life since she has the mother instinct to save, not to destroy life," said Miss Freeman.

"The militant attitude of mind is forced on women—take my case, for example: One night I was on my way to meet some friends after the theater. As my bus went through Parliament Square I looked down from the top and saw a big policeman striking a little woman. I got down and protested. He said, 'You come along o' me, Missie.' 'Gladly,' said I, meaning to bear witness to his brutality—I did not know I had been arrested. But I spent ten days in Holloway prison—amidst the most frightful conditions—and in a state of mental agony. 'Assault and obstruction' was the charge—you see that officer had been subduing a suffragist.

"This whole movement seems to rouse the brute in Englishmen. But they confess they are beaten by their fear of letting the suffragists starve themselves to death in jail or go free. And 'forcible feeding' is horrible. It tears and lacerates the throat beyond hope of recovery. But the treatment to which gentlewomen are subjected before they are dragged off to jail is absolutely repellent.

A Terrible Experience.

"Let me tell you of one riot I went through. November 18, 1910, was known as Black Friday—riot and bloodshed marked that day in Parliament Square. But on the following Tuesday, when we found that Parliament had risen without keeping its promise to present our bill, we marched round to the side entrances in Downing Street.

"Now, Downing Street is a little blind alley less than a block long, with the fence of St. James Park marking its end.

"We reached the head of the street and suddenly the police arrived. We were crushed and driven forward—forward against the iron palings of the park—on and on again—an impassable barrier, so that at last we became like cattle milling around and around in dazed horror.

"Stones as big as a man's fist hurtled through the air—they found their mark, too. One woman was thrown to the ground again and again, so that her chest bone was broken and mangled; and a man who tried to stop her tormentors was arrested for his pains.

"I saw a burly policeman with his hands at Mrs. Pankhurst's throat—throttling her and forcing her head backward until I fancied that I could hear her spine crack. In a nightmare of horror, in which I was not myself, but only a spirit that must save that gray head from torture, I forced my hand through the bandage that is worn around the London policeman's forearm as a badge of office, and tried to twist his hand away. With a quick jerk of his arm, he caught my fingers in that bandage as in a noose, and twisted it once and yet again so my strained muscles ached in torture.

"Another officer arrested me. He took my arm and dragged me along. 'I'll go, officer, but won't you take the other arm?' I moaned. He laughed and gave the aching arm another twist.

"'Good bye, Lady Betty,' called some one, using my nickname—'Lady Betty From Across the Water.' I was led out of the street and released. They do not like to arrest women of title!

"Of course, I went right back, and just as I got into that pit of horror again some one drove an automobile in, bruising and knocking down the women in its way, but killing no one.

"Two days later Mrs. Pankhurst's sister died of the injuries she had received that day—but the press gave it only two lines notice.

"The censorship of the British press does inestimable harm to the cause. It never reports how we fill Albert Hall—with its seating capacity of 18,000—again and again. It does not tell how thinking men are coming to see the righteousness of our cause. It only tells of our 'outrages.'

"Sometimes the press calls us hysterics—fanatics—self-made martyrs. Of course, a martyr is 'self-made'—he chooses to suffer for a righteous cause. And it is only for a cause that suffering like ours can be endured. Some American newspaper women went over for the prison experience. After three days they paid their fines and got out!

"The English women did not become militant until 'the sword' was forced upon them and all constitutional ways and means failed. They were arrested for street speaking and for parading; when they went on their constitutional right to petition the king or his proxy—they were arrested.

"But the American Constitution allows for even better Constitutional procedure. If we petition Legislatures here we receive courtesy—all we care for, and more than we expect from politicians.

"We need not be militant—we need only feel deeply enough here in America, and we will get the suffrage."



SUFFRAGISTS OF EAST INDIA.

This picture shows the Indian Empire contingent of suffragists as they appeared at the coronation ceremonies. Few persons, except those who have made the question of woman suffrage a study, are aware that this great question is so far-reaching, even extending into the Punjab district. That young girls, as well as women of maturer age, are vitally interested in the fight for better conditions, is strikingly shown by the appearance of the characters in the picture.

ELIZABETH FREEMAN.

An interview with whom appears in the accompanying article by Miss Lauferty.

CLEEK OF THE FORTY FACES

By T. W. HANSHAW.

Copyright by Doubleday, Page & Co.

TO-DAY'S INSTALLMENT.

"HUM-M-M! That's extraordinary. Deeply imprinted are they?"

"Lummy! yes, sir. The animal as made 'em must have weighed ten or twelve stone at least. Soon as I see them, sir, I knowed I had my work cut out, so I left Gorham in charge of the house, rattled up these two men and Mr. Simpkins, here—which all three is employed at Droger Park, sir—and set out hot foot to look for gypsies."

"Why?"

Like a Muzzle.

"'Cause Mistress Armroyd, she says as she see a gypsy lurkin' round the place just before dark, sir; and he had a queer thing like a bear's muzzle in his hand."

"Ah, I see!" said Cleek; and gave one of his odd smiles as he screwed round and looked at the superintendent. "All ready, Mr. Narkom. Good! Let us go over to the Round House and investigate this interesting case. Dollops, stop where you are and look after the caravan. If we are away more than a couple of hours, tumble into bed and go to sleep. We may be a short time or we may be a long one. In affairs like this one never knows."

"Any ideas, old chap?" queried Narkom in a whisper as they forged along together in the wake of Nippers and his three companions.

"Yes—a great many," answered Cleek. "I am particularly anxious, Mr. Narkom, to have a look at those footprints and an interview with Miss Renfrew. I want to meet that young lady very much indeed."

II.

TWENTY minutes later his desires in that respect were granted; and, having been introduced by Mr. Nippers to the little gathering in the sitting room of the house of disaster as "a friend of mine from Scotland Yard, miss," found himself in the presence of one of those meek-faced, dove-eyed "mousey" little bodies who seem born to be "Patient Griseldas;" and, in looking at her he was minded of the description of "Lady Jane" in the poem:

"Her pulse was slow, milk white her skin—
She had not blood enough to sin."

Must Have Been Pretty.

Years of repression had told upon her and she looked older than she really was—so old and so dragged out, in fact, that Mrs. Armroyd, the cook, appeared youthful and attractive in contrast. Indeed, it was no wonder that Mr. Ephraim Nippers had been attracted by that good soul; for, although her hair was streaked with gray and her figure was of the "sack of flour" order, and her eyes were assisted in their offices by a pair of steel-bowed spectacles, her face was still youthful in contour; and Mr. Narkom, looking at her, concluded that at twenty-four or twenty-five she must have been a remarkably pretty and remarkably fascinating woman. What Cleek's thoughts were upon that subject it is impossible to record; for he merely gave her one look on coming into the room and then took no further notice of her whatsoever.

To Be Continued To-morrow.

Here Comes the Bride

WHEN a man and woman announce their intention of getting married, don't get them into thinking seriously by asking why.

Shortly after the girl sets the date, the man gives the distress signal to her father. He doesn't want a parade wedding, and will the father assist him in rebelling? But the father knows the strength of the enemies' guns, and responds that it is no use.

One reason the bride insists on a church wedding is that she realizes it is the last time she will ever get the man she marries out to church.

No person, man or woman, who can't look on the bright side should be permitted to enter the marriage state.

When a man walks down the aisle of a church stepping on flowers which little girls have scattered before him he must look like a fool, but no one has even looked at him close enough to see.

A man and woman going on a wedding tour try hard not to look happy, and on their return they try just as hard to look happy.

At a church wedding the girl at the altar all in white looks as if she had won the head prize, and every woman present who has been married as long as a year looks as if she had won the consolation.

He Sighs.

When it is said of a bridegroom that he has money, every woman present remarks, "And you bet she knows how to spend it for him."

There isn't as much honey in the honeymoon as reported, much of it being lost in the ordeal of wiping on new towels after they have gone to housekeeping, and breaking in new shoes.

They long during their engagement to go somewhere after they are married where they will be all alone. On the second day after they have been all alone, the bride says, "Would not it be nice if some friend should come along?" And the groom sighs, "eYs, or even an enemy!"

About three months after a bride has left her old home with her nose turned up scornfully at the suggestion that she take her old clothes with her, she comes hurrying back for them, and is mad if one garment is missing.

As a rule a woman has to wear her wedding clothes so many years it is a wonder her great-grandchildren don't find rice in them.

The longer a woman has been married the greater her wonder that she ever thought fine clothes would cut any figure in her happiness.

Up-to-Date Jokes

The teacher was intent on the lesson, and continued impressively:

"And vast swarms of flies descended on the land and came into the houses of the Egyptians and covered their clothing and their tables and all their food, but (emphatically) there were no flies on the children of Israel."

A small boy from the rear of the room interrupted:

"Please, ma'am, there ain't now, either."

"Is your horse perfectly gentle, Mr. Dabster?"

"Perfectly gentle, sir. The only fault he has got, if that be a fault, is a painful habit of extending his hinder hoofs now and then."

"By extending his hinder hoofs you don't mean kicking, I hope?"

"Some people call it kicking, Mr. Green. But it's only a slight reaction of the muscles."

She (relenting)—And you will admit you were wrong?

He (a young lawyer)—No; but I'll admit that an unintentional error might have unknowingly crept into my assertion.

Advice to the Lovelorn

By BEATRICE FAIRFAX.

LET YOUR HEART DECIDE.

DEAR MISS FAIRFAX:

I am keeping company with a young man who claims he loves me dearly. He is now out of town and has asked me to stay away from amusement places until he returns; especially dances. Now, what I want to know is whether or not I shall do so, for I have many offers to go with other young men to dances. S. G. B.

He is not very considerate of you, but that is the manner in which many a man proves his love. He really has no right to make this demand; only an engagement would give him this right.

This leaves the decision solely with you. You must ask yourself which is worth more, his love or going to dances with other men.

THEY ARE RIGHT.

DEAR MISS FAIRFAX:

I am a young girl of seventeen, and was introduced to a young man, who said he cares for me very much. He is very refined in all his ways and has a good position. But my girl friends all tell me not to meet him because I'm too young, but I care for him and hate to part.

LONESOME.

You are too young to form any serious heart entanglements. If he really cares for you he will not regard a year's delay in courting you as a final parting.

Talk it over sensibly with him.

I AM SURE HE DOESN'T.

DEAR MISS FAIRFAX:

I am eighteen, and deeply in love with a young man of about twenty. I have been out with him twice, but in the company of other young couples. He has always treated me real nicely, but I would like to know if he cares for me. He is my ideal of a man and I know that I could never care for any one else. I meet him going to business some mornings, but he is always cold. I feel that he likes me but he is afraid to say anything. He never asks me to go out with him directly. He always says the four of us will go, which means his cousin and his lady friend (cousin's) and I.

If he cared for you he would make an opportunity to see you alone. He never would insist that there be others in the party. You are only eighteen and hearts soon recover at that age. Make up your mind you don't care for him.

RESPECT HER WISHES.

DEAR MISS FAIRFAX:

I have been going with a girl for six months and have been engaged to her for about a month and a half, and when we go out evenings I have, many times, offered to assist her in putting on her gloves, and she seems to take offense at this. I have never acted as though I meant it as a caress, but only as assistance. Who is right, she or I?

A TRUE LOVER.

The girl is right. She needs no assistance in putting on her gloves. Save all that excess gallantry for the time when she will really need your help, after you are married.

GIVE HIM NOTHING.

DEAR MISS FAIRFAX:

I am a young lady eighteen years of age and am in love with a young man twenty, who also loves me. What do you think I could give him for his birthday, as he does not read? We are not engaged.

DOUBTFUL.

A man of twenty in this day and age who can't read is a strange object to inspire love. Are you sure you love him. He needs a primer most of all. Could you give him that without offense? I am glad there is no engagement.

Daysey Mayme and Her Folks

By FRANCES L. GARSIDE.

WHEN DAYSEY MAYME APPLETON returns to her little home town after extensive travel, the impressions made on her mind by foreign scenes and customs are so vivid that unconsciously they blot out the life-time impressions of home life.

For instance: It was her privilege to make a curtesy before royalty when abroad, and she absent mindedly made a curtesy while ordering liver of the butcher after she got home.

"I got into the habit while abroad," she said apologetically, brushing the sawdust off her skirt when rising from the meat market floor.

For the same reason she put on her bathing suit when she engaged the bathroom; turned to the left when out driving, and climbed to the top of her father's automobile when starting for a ride.

"Travel is educational," she said in a deprecating tone," but it is also confusing. It is quite a tax on my mind to remember when I am in the Ten Cent Store at home that I am not in the Bon Marche in Paris, and I catch myself addressing the girl clerks in French."

There was to be a family reunion to witness the christening of a new baby, and Daysey Mayme was invited.

She had spent the morning in writing of her impressions of a city on the coast; its big naval yards, its battleships, ceremonials, etc., and her mind was filled with reminiscences of her visit as she dressed for the party.

She had started out the door when she recalled the occasion that was calling the family together. A christening! She smiled in a happy reminiscent way as she hurried back to the dining room. A moment later she left the house with a brown paper parcel under her arm.

She was late! What if she should be too late! She quickened her steps and reached the parlor of her kin's home just in time. A little baby, with a red, wrinkled face, had been put into the arms of the preacher.

Daysey Mayme caught his arm with one hand while with the other she quickly tore the wrapping off her parcel.

"What is it?" he asked in amaze.

"A bottle of champagne," returned Daysey Mayme, "to break over the baby's head!"

Two of Them.

His companions bent over him with pitiful earnestness, and stared beseechingly into his waxen features. Again came the flutter of the eyelids, but this time his will mastered approaching death. His lips weakly struggled to execute his last commands, and the friends bent closer to hear the faltering whisper: "I am—gone? Yes—er—I know. Go to Milly. Tell her—er—I died with—her name on—my lips; that I—er—have loved—her—her alone—er—always. And Bessie—tell—er—tell Bessie the same thing."

Break Down the Cost of Living

Your meat bill is far too high—you don't need half the amount of meat you're eating now—cut your meat bill two-thirds and substitute a food that is far more nutritious and costs one-tenth the price—FAUST SPAGHETTI.

A 10c package of FAUST SPAGHETTI contains more real nutrition than 4 lbs. of beef and it is much easier to digest.

FAUST
SPAGHETTI

is made from Durum wheat, the cereal so extremely rich in gluten—that element which builds muscle, bone and flesh. FAUST SPAGHETTI is a delicious, savory, appetizing food that can be served in many different ways. Write for free recipe book. Eat less meat—eat FAUST SPAGHETTI, cut down cost of living.

At all Grocers—5c and 10c packages.

MAULL BROS.
St. Louis, Mo.

NATIONAL BANK RESOURCES ARE SHOWING GAINS

Financial Institutions in Southern States Report Increases in Cash Since Last Call.

WASHINGTON, May 1.—Abstracts of reports showing the condition on April 4, last, of 7,440 national banks, issued by the Comptroller of the Currency to-day, place the resources of the institutions at $11,081,974,333.46.

The country banks in Eastern States report these gains over the last call in all items: Loans, $19,219,778; cash, $77,624, and deposits, $14,390,598. Banks in New York City report these decreases since February 4 last: Loans, $43,065,649; cash, $24,987,692; deposits, $36,674,217.

In the Southern States banks reported gains in cash of $812,884, with decreases in loans of $234,890 and deposits of $8,567,492.

In the middle Western States are reported gains in loans of $53,982,479 and of deposits $7,608,203; decrease in cash, $14,457,165.

The Western States show gains in loans of $4,561,383; cash, $2,494,900, and deposits, $3,901,256.

Pacific State banks report gains in loans of $14,030,187 and deposits of $4,748,120; decrease in cash, $1,528,239.

According to the report, good gains are shown in bank resources over the report of a year ago. The total reserve held by the banks on April 4 was $1,475,797,674, which is $36,226,298 above the amount required to be held.

GEORGIA NEWS IN BRIEF

MACON.—The city has decided to sprinkle the unpaved streets with oil twice every week.

Negro Illiteracy Small.

DALTON.—According to the census figures recently compiled for the Dalton school population, the illiteracy among the negroes shows only three-tenths of 1 per cent.

Savannah Plans Auditorium.

SAVANNAH.—By a special tax levy of two mills it is proposed that the city of Savannah build an auditorium in connection with the armory of the Chatham Artillery at Bull Street and Park Avenue.

Spider's Bites Imperil Man.

ROME.—Bitten by a large black spider, Henry Brooks is in a dangerous condition. Blood poisoning set in and physicians are endeavoring to save the man's life. Brooks was bitten twice by the insect.

300 Boys to Camp.

MACON.—Three hundred boys of Macon will spend ten days in camp in June, under the auspices of the Y. M. C. A., at Holton, the Second Regiment's rifle range, on the Ocmulgee River.

Spalding S. S. Celebration.

SENOIA.—The annual Sunday school celebration of Spalding County will be held at Mount Zion on Saturday. Rev. Thomas M. Elliott, of Griffin, has been chosen speaker.

Federal Clerk Named.

COLUMBUS.—H. C. Peterson, of Opelika, Ala., probate clerk of Lee County, has been named deputy clerk of the new Eastern Division of the Middle District of Alabama Federal Court and has qualified.

Rome Farmer Disappears.

ROME.—After trying in vain to place his wife in an insane asylum and then failing to secure the possession of two children, C. E. Proctor, a well known farmer, left his home Monday and has not been heard of since.

$150,000 Hotel for Rome.

ROME.—It is now practically assured that Rome will have a $150,000 hotel. Committees that have been selling capital stock for the enterprise report that they have practically enough subscribed to assure the project.

Atlanta Woman Speaks.

DALTON.—The features of to-day's session of the Woman's Missionary Conference of the Dalton District, North Georgia Methodist Conference, were addresses by Mrs. J. N. McEachern, of Atlanta, and Mrs. Sam Jones, of Cartersville.

Interurban Road Probable.

ROME.—Indications are brighter than ever for the construction of a trolley line between Rome and Gadsden, Ala., by the way of Center, Ala. A large number of Rome business men will go to Gadsden to-morrow to discuss the project.

$100,000 Canning Factory.

MACON.—A $100,000 canning factory will be erected at once on the city reserve, with the expectation of being ready to operate for the peach season. The company comes here from Detroit, Mich. E. M. Benson is president.

Dillon Not Guilty.

THOMASVILLE.—The spring term of Thomas Superior Court has adjourned. The most interesting case tried was that of J. W. Dillon, Jr., charged with assault with intent to murder James L. Patterson, the jury finding him not guilty.

Corn Show Next Fall.

COLUMBUS.—C. M. James, agent of the West Georgia District, which is composed of 28 counties, announces that there will be a corn club contest in Columbus next fall, during the Georgia-Alabama Fair and the Columbus Poultry Association's show.

Acreage Estimate Shows Small Gain

Season in General s About One Week Late, Says New York Authority.

NEW YORK, May 1.—The preliminary estimate of cotton acreage as compiled by The Journal of Commerce, shows an increase of 2.8 per cent as compared with last year. The season is about one week backward. Fertilizers are more liberally used than last year. The ground generally is cloddy and hard, owing to the cold, wet spring, followed by dry weather. Considerable replanting will be necessary.

By States: North Carolina, increase 1.5 per cent; two days late. South Carolina, acreage unchanged; 7 days late. Georgia, decrease 1.7 per cent; six days late. Florida, decrease 6.2 per cent; eight days late. Alabama, decrease 2 per cent; eight days late. Mississippi, increase 3.5 per cent; normal. Louisiana, increase 20 per cent; three days late. Texas, increase 2.6 per cent; ten days late. Arkansas, increase 4.3 per cent; normal. Tennessee, decrease 3 per cent; normal. Missouri, increase 9 per cent; one day late. Oklahoma, increase 9 per cent; one day late.

Lessened fear of the boll weevil has induced many farmers to increase cotton acreage heavily, particularly in Louisiana, but part of this is due to sugar land going into cotton. Most States badly need a good warm rain.

COTTON GOSSIP

NEW ORLEANS, LA., May 1.—Hayward & Clark: "The market is very short. Any unfavorable crop news will cause a sharp advance."

* * *

Liverpool cables: "Bullish Journal of Commerce reports and prospects of cold weather in Texas caused covering and the advance."

* * *

New York wires: "Riordan, Mitchell and Shearson were large buyers of July on the opening, and the ring covered overnight shorts, but the rally got plenty of selling, and Liverpool straddlers, led by Jenks, sold July on the bulge against sales in Liverpool. There is some talk of Price and Thompson working for an upturn, but they must have unfavorable weather."

* * *

Floor traders are expecting more favorable news from abroad.

* * *

NEW ORLEANS, May 1.—The map shows cloudy in West Texas, fair elsewhere. It is warmer generally with no rain. Indications are for general rains coming in the next 48 hours in West Texas, East Texas, Oklahoma, Arkansas and North Louisiana. It will be warmer and generally fair in the rest of the belt.

The forecast is: Eastern belt, fair; Louisiana and Arkansas, fair; Oklahoma, increasing cloudiness; East Texas, increasing cloudiness; West Texas, unsettled, showers in north and colder.

* * *

Miss Giles gives an approximate increase in acreage of 3.7 per cent, making the total acreage 36,703,000, compared with an acreage picked in 1912 of 34,424,000. Planting exceeds last year on a like date, there being 40 per cent of the lands planted compared with 25 per cent last year and 40 per cent in 1911. Fertilizer sales show 5 per cent increase. Scarcity of farm labor is reported.

By States Miss Giles gives: Virginia, increase, 2 per cent; North Carolina, increase, 2 per cent; South Carolina, decrease, 2 per cent; Georgia, increase, 2 per cent; Florida, decrease, 3 per cent; Alabama, increase 2 per cent; Mississippi, increase, 6 per cent; Louisiana, increase, 9 per cent; Texas, increase, 5 per cent; Arkansas, increase, 5 per cent; Tennessee, increase, 2 per cent; Oklahoma, increase, 6 per cent; all others, increase, 6 per cent; average increase, 3.7 per cent.

* * *

NEW ORLEANS, May 1.—The Times-Democrat says: "Fair weather at home and a war cloud abroad during the past few days have made the adverse factors in the cotton market seem very acute. Yesterday many operators reached the conclusion that conditions could not get any worse and that any change must be for the better, and some of them began to look for more hopeful signs. They found them in the many complaints from both the Southwest and the Southeast, in the shape of reports to the effect that a great deal of cotton will have to be replanted. From this, the bullishly inclined talent drew the deduction that at the end of April a safe stand is guaranteed nowhere in the belt, and while it would not be logical to infer therefrom that a large crop is unlikely, it is logical to infer that the burden of the proof continues to rest on the shoulders of the big crop people. Then somebody dug up the fact that October deliveries this year are now selling some 50 points under October last year at this time, and somebody else remembered that October last year recorded sharp gains after this date. Under the circumstances, new crop deliveries under 11 cents began to seem cheap, and had it not been for the great importance attached to the European war threat growing out of the Scutari incident, substantial price advances probably would have been scored."

Liverpool cables: "American middling, fair, 7.14; good middling, 6.80; middling, 6.60; low middling, 6.46; good ordinary, 6.12; ordinary, 5.78."

COTTON MARKET OPINIONS.

Thompson, Towle & Co.: "We would not urge further sales of cotton at this time. The passage of the tariff bill may be of effect in checking sentiment for a while, but once it is settled, we expect normal trade conditions to prevail."

Norden & Co.: "It is possible that some advance may be seen, but we think any such advance will be only temporary."

Logan & Bryan: "We would rather await some reaction before making sales."

Atwood, Violett & Co.: "A good rally is in order, and on any pronounced strength we would advise the short side."

Miller & Co.: "We think this rally only temporary."

Sternberger, Slinn & Co.: "We would be cautious about selling."

COTTON STEED OIL.

Opened steady.

	Opening.	Closing.
May	6.93@6.94	6.90@6.93
June	6.95@7.00	6.95@6.98
July	6.99@7.00	6.98@7.00
August	7.04@7.05	7.01@7.01
September	7.03@7.04	7.01@7.02
October	6.70@6.74	6.68@6.69
November	6.44@6.45	6.44@6.45
December	6.30@6.35	6.32@6.35

UNDERWOOD'S CAMPAIGN CHIEF GETS U. S. PLACE

WASHINGTON, April 1.—The President to-day sent to the Senate the nomination of Edward W. Campbell of Alabama to be Chief Justice of the Court of Claims.

Campbell for many years has been Representative Underwood's campaign manager.

DELTA PHI DELTAS PLAN EXTENSION IN THE SOUTH

LITTLE ROCK, ARK., May 1.—The fourth biennial national convention of the Delta Phi Delta law fraternity opened here to-day. Plans for a general extension of chapters in Southern States will be taken up.

COTTON RALLIES EARLY IN SESSION

Strength in Liverpool Reflected in Markets on This Side. Later Trading Dull.

NEW YORK, May 1.—Cotton opened to-day well above yesterday's closing prices, probably because of the advance in Liverpool. Local shorts also covered.

Plenty of selling followed the rally, and prices eased somewhat, though not to the closing levels of Wednesday.

News was bearish. The forecast indicated fair and warmer weather over most of the belt, with rains where needed in the Southwest. The Journal of Commerce and Miss Giles both issued estimates showing a slight increase in acreage over last year, heavier use of fertilizers, and planting ahead of last season. The only unfavorable feature of their estimates was the statement that a cold spring has left the ground in bad shape. Some replanting will be necessary, especially in the eastern belt.

Liverpool closed firm, both old and new crop months ½ to 10 points up; the near months strongest; July-August was weakest, probably on straddle sales.

Liverpool and Southern houses bought in the forenoon.

The talent refused to construe the news as other than bullish, despite the increased acreage and early planting, and the market gained considerable strength late in the session, closing at high levels for several positions.

RANGE IN NEW YORK FUTURES.

	Open	High.	Low.	Last Sale.	Close	Prev. Close.
Mh	11.48	11.53	11.48	11.57	11.57	11.36-38
Jn	11.00	11.00	11.00	11.00	11.59-61	11.38-40
Jly	11.50	11.63	11.49	11.63	11.63-64	11.39-40
Ag	11.35	11.41	11.29	11.41	11.41-42	11.18-19
Sp					11.10-13	10.95-97
Oc	11.04	11.06	10.98	11.04	11.04-05	10.87-88
De	11.05	11.08	10.97	11.00	11.06	10.90-92
Jn	11.95	11.05	10.95	11.02	11.03-04	10.88-90
Mh					11.19	10.92-93

Closed steady.

LIVERPOOL COTTON MARKET.

LIVERPOOL, May 1.—This market was due to open 1½d higher on May, 1 higher on July and unchanged to ½ lower on other positions. It opened steady, 3 to 3½d higher. At 12:15 o'clock it was firm, and 5½@6½d higher.

Spots were 2 points higher; middling 6.60; sales, 8,000 bales, including 6,000 American. Imports were 42,000, including 26,000 American.

The advance is attributed to nervous short covering.

Spots opened steady; futures firm.

	Opening. Range.	Close.	Prev. Close.
April		6.38	6.38
April-May	6.31 -6.31½	6.38	6.23½
May-June	6.32 -6.34	6.33½	6.23½
June-July	6.30½-6.33	6.34	6.27
July-Aug.	6.27 -6.30½	6.24	6.24½
Aug.-Sept	6.17½-6.21	6.10	6.14½
Sept.-Oct.	6.04 -6.08½	6.03½	6.02½
Oct.-Nov.	5.98½-6.01½	6.00½	5.95½
Nov.-Dec.	5.89 -5.99	5.99½	5.93
Dec.-Jan.	5.95 -5.97½	5.99	5.92
Jan.-Feb.	5.94½-5.97½	6.00	5.91½
Feb.-Mch.		6.01	5.92½

Futures closed firm.

HAYWARD & CLARK'S DAILY COTTON LETTER

NEW ORLEANS, May 1.—There was a sharp upturn in the Liverpool market this morning, futures being as much as 9½ higher; spot prices 2 up, sales 10,000 bales. Various influences contributed to the change; the feeling was in favor of a reaction; the report of The Journal of Commerce giving in its preliminary forecast only 2.8 per cent increase in acreage was construed as bullish; Miss Giles makes the increase 3.7 per cent, a bullish circular by Mr. Price; bullish weather prospects and more optimistic views from Paris on the political situation.

First trades here were at an advance of 14 to 17 points, which met with heavy selling, causing a depression of 10 points. As soon as this selling was accommodated the market again showed a stronger tone and a tendency toward further reaction. Much depends on the political news of the next few days.

The into-sight for the week looks around 96,000 bales, against 134,836 last year.

NEW ORLEANS COTTON.

Quotations in cotton futures:

	Open	High.	Low	Last Sale	Close	Prev. Close.
My	12.17	12.17	12.07	12.12	12.00	12.00-01
Jne					12.02-04	11.84-86
Jly	11.96	11.96	11.85	11.96	11.95-96	11.77-78
Ag	11.53	11.55	11.46	11.55	11.55-57	11.37-38
Sp					11.27-29	11.09
Oc	11.14	11.15	11.05	11.14	11.13-14	10.99-01
De	11.12	11.14	11.05	11.14	11.13-14	11.99-11
Jn	11.08	11.17	11.08	11.17	11.16-18	11.02-03
Fb					11.14-16	11.00-02
Mh					11.19	11.07-09

Closed steady.

TO-DAY'S PORT RECEIPTS.

The following table shows receipts at the ports to-day compared with the same day last year:

	1913.	1912.
New Orleans	612	568
Galveston	2,231	3,512
Mobile	676	105
Savannah	1,808	1,816
Charleston	647	27
Wilmington	81	162
Norfolk	601	209
New York		556
Boston	100	69
Pacific coast		4,190
Various		206
Port Arthur	6,194	
Total	13,950	11,406

INTERIOR MOVEMENT.

	1913.	1912.
Houston	1,927	303
Augusta	27	321
Memphis	843	775
St. Louis	86	1,176
Cincinnati	861	1,768
Little Rock		26
Total	3,744	4,969

SPOT COTTON MARKET.

Atlanta, quiet; middling 11¾.
Athens, steady; middling 12c.
Macon, steady; middling 12c.
New Orleans, steady; middling 12 3-16.
New York, quiet; middling, 11.95.
Philadelphia, quiet; middling 12.05.
Boston, quiet; middling 11.80.
Liverpool, easier; middling 6.58d.
Savannah, steady; middling 12c.
Norfolk, steady; middling 12c.
Augusta, steady; middling 12¼.
Mobile, steady; middling 11¾.
Galveston, steady; middling 12⅛.
Charleston, quiet; middling 11¾.
Wilmington, nominal.
Little Rock, quiet; middling 11¾.
Baltimore, nominal; middling 12c.
Memphis, steady; middling 12¼.
St. Louis, dull; middling 12¼.
Houston, steady; middling 12⅛.
Louisville, firm; middling 12¾.
Greenville, quiet; middling 11¾.
Charlotte, steady; middling 12c.

Arrangements for a through service between Atlanta and Franklin, N. C., during the summer have been made by the Southern Railway and the Tallulah Falls Railway. The through coach will leave Atlanta at 6:55 a. m., arriving at Cornelia at 10:40 a. m., at Tallulah Falls at 12:10 p. m., and at Franklin at 2:30 p. m. Returning the through car leaves Franklin at 2:50 p. m. The new service is effective Sunday, June 16.

NOISE SAVES FAMILY.

ANDERSON, S. C., May 1.—A slight noise that awakened Will Dodson late last night saved himself and family from being burned to death. A negro set fire to the Dodson home. Mr. Dodson saw the negro running away, but could not capture him.

STOCKS HIGHER ON GOOD BUYING

Short Covering and the Feeling Abroad Credited With Causing Upward Turn.

By C. W. STORM.

NEW YORK, May 1.—New York, New Haven and Hartford sold at 104 at the opening of the stock market to-day, a drop of 2 points from Wednesday's closing. This was the lowest figure touched by New Haven stock in over forty years.

Weakness in New Haven was induced by the disclosures brought about in the investigation of the road's affairs by the Interstate Commerce Commission at Boston. The rest of the list had an irregular appearance.

United States Steel common opened ⅛ higher, but soon lost its gain and declined fractionally below Wednesday's final.

Among the advances were Amalgamated Copper ¼, Anaconda Copper ½, Erie ¼, Lehigh Valley ½, Missouri Pacific ¼, Pennsylvania ¼ and Reading ½. Within half an hour Reading, Missouri Pacific, Lehigh Valley and Erie had lost either part or all of their gain.

Union Pacific opened unchanged at 146⅞, then gained fractionally. Southern Pacific also was unchanged.

The curb was dull.

There is no market in London.

The market was irregular during the late afternoon with several of the leading issues showing considerable declines. New Haven declined to under 103, a loss of three points. Illinois Central yielded a loss of over one point. Reading gain ⅝; Copper and Missouri Pacific ⅛. At 146⅜ Union Pacific was up ¼; the tone in the late forenoon was firm.

Call money loaning at 3 per cent.

There was vigorous covering in the last half of the final hour and some issues made material upturns. Canadian Pacific crossed 241 for a gain of five points over the midday level. Reading crossed 161 for a gain of nearl ythree points over the noon range. Steel solid around 61 for a net gain of 1⅜ on the day. Other substantial gains were made by Union Pacific, Pennsylvania and America Can. The tone was strong.

The market closed strong.

Government bonds unchanged; other bonds firm.

MONEY AND EXCHANGE.

NEW YORK, May 1.—Money on call 1¾ to 3 per cent. Time money unchanged; 60 days, 4 per cent; 90 days, 4 to 4¼ per cent; six months, 4¼ to 4½ per cent.

Posted rates: Sterling, 4.84@4.87, with actual business in bankers' bills at 4.83¾@4.8675 for demand and 4.8215 for 60-day bills.

Prime mercantile paper active at 5 per cent.

Auto Trip Sells Big Atlanta Piano Order

Bell School of Music of Americus Buys 20 Lindemans From Holmes and Skinner.

One of the largest piano sales made in some time has just been closed by Harold S. Holmes and R. T. Skinner, Jr., of the Cleveland-Manning Piano Company. By this deal the Bell School of Music, of Americus, with branches in Cordele, Albany, Montezuma and several other South Georgia towns, secures twenty Henry & S. G. Lindeman uprights and grands, containing the melodigrand sounding boards.

The Bell institution was equipped with pianos of various well-known makes, but recently the management became interested in the Lindeman piano. To put the finishing touches to the deal, Mr. Holmes made a record run in his automobile yesterday from Atlant to Americus, when he found a train was not available.

In closing the deal, the Cleveland-Manning Piano Company takes over all the pianos owned by the school, which will be equipped throughout with the Lindeman piano.

Rich Orange Lands in Louisiana Inundated

NEW ORLEANS, May 1.—Through a crevasse 400 feet wide, waters from the Mississippi River flowed into the rich orange section near Polydras, La., sixteen miles below here to-day.

News of the break in the levee reached here shortly befor noon, and

TECH TO TRAIN MEN TO FIGHT LIQUOR TRAFFIC

The Georgia School of Technology has enrolled in the National Intercollegiate Prohibition Association, organized to equip college men for the fight against the liquor traffic.

Prizes are offered for the best orations on prohibition topics. Officers of the Tech association are Charles S. Hammond, president; J. N. Underwood, vice president; F. P. Brooks, secretary and treasurer, and J. W. Cox, reporter.

DENIED DIVORCE FROM GEORGE ADE'S NEPHEW

CHICAGO, May 1.—Mrs. Marie Davis was refused a divorce to-day in her suit against George Ade Davis, nephew of George Ade, the humorist. Mrs. Davis charged her husband with not being sufficiently affectionate and frequently refusing to kiss her. The court made a ruling for separate maintenance and ordered Davis to pay his wife $15 a week.

French Officers Die in Plot.

HANOI, FRENCH INDO-CHINA, May 1.—Fragments of a bomb hurled by a native adherent of the Pretender to the Annamite throne burst among a large group of French officers, Government officials and foreign residents seated on the terrace of the principal cafe here, killing two French officers.

LIVE STOCK.

CHICAGO, May 1.—Hogs—Receipts, 15,000. Market 5c higher.

Mixed and butchers, 8.20@8.75; good heavy, 8.45@8.60; rough heavy, 8.20@8.35; light, 8.35@8.75; pigs, 6.90@8.35; bulk, 8.45@8.65.

Cattle—Receipts, 3,000. Market strong. Beeves, 7.10@8.80; cows and heifers, 3.35@8.40; stockers and feeders, 6.15@7.85; Texans, 6.00@8.00; calves, 7.00@9.25.

Sheep—Receipts, 14,000. Market strong. Native and Western, 5.00@6.80; lambs, 6.10@8.80.

THE WEATHER.

WASHINGTON, May 1.—The weather will be generally fair to-night and Friday east of the Mississippi River, except that occasional showers are probable in the upper lake region.

Temperatures will rise to-night in the Ohio Valley, the lower lake region, the Middle Atlantic and New England States, and will fall to-night and Friday in the upper lake region.

Forecast until 7 p. m., Friday:

Georgia—Fair to-night and Friday.

Today's New York Stock Market

Below are given the highest, lowest and closing prices of stocks to-day, together with the previous close:

STOCK—	High.	Low.	Clos. Bid.	Prev. Close.
A. Copper	73¼	70¾	73⅜	71
A. Ice Sec.	22½	21⅝	23⅜	22¼
A. Sugar Ref.	110¾	110½	111½	110¾
Am. Smeltg.	67	65¼	66½	65⅜
Am. Loco.	32½	32½	33½	32
Am. Car Fdy.	48	48	49	47½
Am. Cot. Oil.	....	....	44	43½
Am. Woolen	....	....	20	....
Anaconda	37	36	37⅛	36⅛
Atchison	99⅝	98¾	99	98½
A. C. L.	120½	119	121	120
Am. Can	32	30¾	32⅛	31¼
do. pfd.	92	91¼	92	91½
Am. Beet Sug.	....	....	29	29
Am. T. and T.	....	....	128½	128¾
Am. Agri.	....	....	50	....
Beth. Steel	....	....	....	32½
B. R. S.	88⅞	87¾	88⅞	87¾
B. and O.	98	97¼	98¼	97½
Canadian Pac.	240	235½	240⅜	235¼
Corn Prod.	....	....	10⅜	....
C. and O.	65	63¾	64⅜	63½
Consol. Gas	129	127	129	127⅛
Cent. Leath.	....	....	23¼	22
Col. F. and I.	31¼	31	32	31
Col. South.	....	....	28¼	28¼
D. and H.	....	....	155	156
D. and R. G.	....	....	19	19½
Dist. Sec.	....	....	15⅜	....
Erie	28¼	27	27¾	27
do. pfd.	....	....	43½	42¾
Gen. Electric	....	....	138	137½
Gold. Consol.	....	....	1⅞	1⅞
Great Western	....	....	14½	13¾
Gt. North. pfd.	126¼	125	126½	124¾
Gt. North. Ore.	31½	31½	32	31
Int. Harv.	....	....	105	....
Ill. Central	113¾	112	113½	113⅜
Interboro	14¼	12	14½	14¼
do. pfd.	51½	49	51	48¾
Iowa Cent.	....	....	7	7
K. C. Southern	....	....	23¼	22
L. Valley	154¾	153¾	154¾	153
L. and N.	130	128¾	130½	129¾
Mo. Pacific	35	32⅞	34½	33
N. Y. Central	102	100⅜	101½	101
Northwest.	....	....	130	129¼
Nat. Lead	....	....	49	48¼
N. and W.	104⅞	104¼	105	104⅝
No. Pacific	114½	113½	114¼	113½
O. and W.	28¾	28½	29½	28½
Penn.	114¼	114⅛	114¼	114⅛
Pacific Mail	21	20½	22	22
P. Gas Co.	109⅞	109⅜	109⅜	109½
P. Steel Car	....	....	....	23¾
Reading	161	158⅛	160⅞	158⅝
Rock Island	19	17¼	18¾	19⅛
do. pfd.	....	....	31½	32¼
R. I. and Steel	....	....	22½	22
do. pfd.	....	....	82¼	82
S.-Sheffield	....	....	30	25
So. Pacific	98¼	96	97¾	90⅛
So. Railway	24¼	23⅜	24½	23¾
do. pfd.	76	75⅞	76¼	75½
St. Paul	106¾	105¾	108¾	105½
Tenn. Copper	....	....	34¾	32½
Texas Pacific	16	15¾	15½	16
Third Avenue	....	....	34½	33½
Union Pacific	149	148⅞	149⅛	146¾
U. S. Rubber	....	....	62½	60⅜
Utah Cooper	....	....	50	48¾
U. S. Steel	60⅞	57	60⅜	58¾
do. pfd.	107½	107⅛	107½	107¼
V.-C. Chem.	....	....	32½	31½
W. Union	65	64	65¼	64
Wabash	3	3	3	3
do. pfd.	....	....	9⅜	9⅜
W. Electric	....	....	61½	60¼
W. Central	....	....	51⅜	50½
W. Maryland	....	....	39	38½

CHICAGO CASH QUOTATIONS.

CHICAGO, May 1.—Wheat, No. 2 red, 1.05½@1.07½; No. 3 red, 99@1.00; No. 2 hard winter, 93@95; No. 3 hard winter, 92@94½; No. 1 northern spring, 92@94½; No. 2 northern spring, 91½@93½; No. 3 spring, 89@91.

Corn, No. 2, 56½@58; No. 2 white, 59@59; No. 2 yellow, 56¾@57; No. 3, 55¾@57; No. 3 white, 58½; No. 3 yellow, 56¾; No. 4, 54½@56; No. 4 white, 55¾@56¾; No. 4 yellow, 55@55¾.

Oats, No. 2 white, 37½; No. 3 white, 35¼@36; No. 4 white, 34½@35½; standard, 36½.

Investors' Column

T. A. McD.—Lorillard 5 per cent bonds, selling about 98 and earning eight to ten times more than the interest requirements, offer inducements to business men drawing 4 per cent on savings bank deposits. The Bethlehem Steel Company's first and refunding 5s, selling around 84, are a fairly good bond. Baltimore & Ohio Convertible 4 1-2s, selling at 92 1-2, are recommended.

W. M. W.—It is generally conceded by judges of markets and values that no prolonged upward movement in stocks can be looked for until the bond market develops a firmer undertone. With standard bonds slowly but steadily decling and new issues coming upon the market in large volume, there is little inducement for the public to buy common stocks, except as a speculative venture. There are exceptions to this, as to all rules. The main point, however, lies in the fact that active and broad speculative movements in the stock market do not precede a firm bond market. With many indications of a high rate for funds in the fall, a sustained bull movement in stocks is scarcely looked for at this writing.

LIVERPOOL GRAIN MARKET.

LIVERPOOL, May 1.—Wheat opened unchanged to ¼ up. Corn opened unchanged. Wheat at 1:30 was unchanged to ⅛ off. Corn was unchanged to ¾ off. Wheat closed ⅝ off. Corn closed ¼@⅜ off.

WHEAT DELIVERY IS AS EXPECTED

Developments in Cereal Markets Not Startling—Most Business Is Done in Corn.

ST. LOUIS CASH QUOTATIONS.

Wheat—No. 2 red ..... 107@111½
Corn—No. 2 58
Oats—No. 2 35

CHICAGO, May 1.—There was little change in any of the grain markets on the Board of Trade early to-day. The deliveries on May contracts were about as looked for. There were 2,000,000 bushels of wheat sent around; 50,000 bushels of corn and 400,000 bushels of oats. The May option was unchanged, July and September were ⅛c lower.

The trade in corn was larger and the offerings were quickly absorbed.

May oats sold at 36¼ to 35½@35⅝c; July at 34⅝@34⅞ to 35@35⅛c and September at 34⅞@35@35⅛c.

Provisions were stronger with hogs, but the trade was small.

Wheat closed around the bottom levels to-day and showed net losses of ⅜ to ⅝c. There was an absence of claims of chinch bugs and other pests in the wheat fields of the Southwest and there was an absence of cash business in wheat here and at other points. The wheat market for a time to come at least will continue to be influenced largely by the foreign situation.

Corn closed at losses of ⅛ to ⅜c and oats were unchanged to ⅛ to ¼c lower. Cash sales of wheat were confined to 5,000 bushels at Chicago; corn, 105,000, and oats 135,000.

CHICAGO GRAIN MARKET.

	High.	Low.	Previous Close.	Close
WHEAT—				
May	92½	91½	92⅛	91½
July	92¾	91⅝	92⅜	91⅝
Sept.	92¼	91⅜	92⅛	91⅜
CORN—				
May	55⅞	55⅛	55⅝	55⅛
July	56½	55⅞	56⅛	56
Sept.	57½	56½	56⅝	56½
OATS—				
May	35⅝	35½	35½	35½
July	35⅝	34	35	34⅝
Sept.	35⅞	34⅞	35	34⅞
PORK—				
May	19.72	19.65	19.47½	19.62
July	19.65	19.65	19.60	19.65
Sept.	19.45	19.42	19.40	19.42
LARD—				
May	11.02	11.00	10.92½	10.97
July	10.87	10.85	10.85½	10.85
Sept.	10.87	10.85	10.85	10.87
RIBS—				
May	11.50	11.42	11.35	11.50
Sept.	10.87	10.87	10.85	10.87

CHICAGO CAR LOTS.

Following are the receipts for Thursday and estimated for Friday:

	Thursday.	Friday
Wheat	30	17
Corn	152	41
Oats	147	22

PRIMARY MOVEMENT.

	1913.	1912.
WHEAT—		
Receipts	555,000	484,000
Shipments	865,000	626,000
CORN—		
Receipts	383,000	594,000
Shipments	383,000	445,000

GRAIN MARKET OPINIONS.

CHICAGO, May 1.—Bartlett & Frazier: Wheat—Prices may rule a little lower, but we continue to feel very friendly to the market on weak spots.

Corn—Country offerings keep moderate and stocks are likely to show further decrease this week. Southwestern markets are very firm wit hlight receipts.

Oats—Country offerings show little or no increase while the shipping demand is fairly good. The undertone to the market continues very firm.

Provisions—The market seems to have a healthy undertone.

NEW YORK COFFEE MARKET.

Coffee quotations:

	Opening.	Closing.
January	9.24@9.27	9.21@9.23
February	9.23@9.27	9.23@9.24
May	10.92@10.93	10.81@10.92
June	10.95	10.95@10.98
July	11.02	11.01@11.02
August	9.15	9.16@9.12
October	9.25	9.20@9.21
November		9.20@9.21
December	9.24@9.25	9.20@9.22

Closed steady; sales 24,000 bags.

The Market Basket

Will appear in all its interesting and Money-Saving Suggestions Friday. This great feature of The Georgian is eagerly read and sought by discriminating readers, and those grocers who fail to take advantage of this opportunity are not alert to the promotion of business.

DISSIPATION of the property left your widow and minor children, through the making of injudicious and ill-advised investments, cannot occur if you leave the administration of your estate to the

TRUST COMPANY OF GEORGIA

Capital and Surplus $1,800,000

Equitable Bldg. : : : : : : Pryor Street

Happy Hooligan Earns $1,000--Nit!

Jimmy, See what He caught!

Mr. Batch and Major Stoneheart Have a cozy talk

Their only child; He was not ill, Only unhappy

These are some of the great features to be found exclusively in the Comic Section of **The Sunday American** next Sunday.

Order Your Paper Now

BOTH PHONES Main 8000

TANGO DANCING AN AFRICAN DIVERSION

Doctors Guiteras and Seaman Discovered the Natives Doing "Trots" in Jungles.

NEW YORK, May 1.—Dr. Ramon Guiteras and Dr. and Mrs. L. L. Seaman gave yesterday a most interesting "causerie," illustrated by lantern slides, on their recently accomplished trip through Africa, covering a great part of the territory through which Colonel Roosevelt traveled.

Dr. Guiteras, in his inimitable manner, told many interesting stories of the life, manners and morals of the Central African native. A picture which excited much admiration and hilarity was described as "The Dansant Tango in Central Africa."

Dr. Seaman, who, according to Dr. Guiteras, is an expert on many national dances, said: "There exists in New York the very mistaken idea that the Tango originated in South America. That is not so. The Tango was first danced by various tribes in Africa, and the photographs we are showing here give you a pretty good idea of that dance.

"Of course, there are many variations and one of them is called the Kissing Tango, which I am assured is a highly amusing and pleasant pastime. No doubt it will ultimately find its way into America."

Waldorf Astor To Be His Own Press Agent

Member of Parliament Forms News Association to Defend Family in This Country.

Special Cable to The Atlanta Georgian.

LONDON, May 1.—Waldorf Astor member of Parliament, who controls Sunday newspapers here, is disgusted at the way he and his father are treated by the American press and news agencies.

He is organizing an American news agency, whose business primarily will be to put the English Astor family in a better light in its native land. Other news will be sent out by the agency.

It is a foregone conclusion that when the Tory party regains power the elder Astor will come into his own in the shape of a peerage at least.

THE PLAYS THIS WEEK

Play Again Friday Night.

Owing to the fact that one of the local colleges had long ago made arrangements to hold commencement exercises at the Atlanta Theater to-night, Miss Billy Long and company will not be seen in "A Butterfly on the Wheel" until Friday night. Three more performances of this thrilling play will be given—that Friday, and matinee and night Saturday. Next week a fine comedy, "The Girl From Out Yonder," will be produced. Seats go on sale today for this week's production.

Good Bill at Forsyth.

The bill of Keith Vaudeville at the Forsyth Theater is a good one. Old patrons of the house are evidently delighted to get back into this cosy theater, because the attendance has been excellent. Sophye Barnard, Lou Anger and company present "The Song of the Heart," a one-act musical play; Chris Richards, the English comedian, dances, while Bud and Nellie Helm offer popular comedy. Gaby, the posing artist, adds to the interest in the bill. Miss Muriel and Francis are versatile. Burt and Hope offer an unusual sketch, and Honors and LePrince, French gymnasts, are diverting.

It's a worth while bill.

"Billy, the Kid," at the Lyric.

There will be a matinee performance this afternoon of "Billy, the Kid," the popular melodrama, at the Lyric. The last matinee of the week will be given Saturday. Berkeley Haswell, in the title role, has made many friends among patrons of the Lyric by his portrayal of the character of the "Kid."

NEWS JOTTINGS ABOUT TOWN

Friends of the Georgia Association for the Blind will meet in a social gathering at the new plant, 333 Simpson Street, at 8 o'clock to-night. Rev. P. F. Bauknight will outline the work being done for Atlanta's unfortunates. To-day visitors will be received and shown over the institution.

Dr. Dunbar Ogden, pastor of the Central Presbyterian Church of Atlanta, will address an inter-denominational mass meeting in Knoxville, Tenn. Sunday afternoon on the subject of Atlanta's crusade against segregated vice. Dr. Ogden goes on the urgent invitation of the Knoxville Ministers' Association.

James M. Thomas, formerly assistant cashier of the Fourth National Bank, now vice president of the Munroe-Chambliss Bank at Ocala, Fla., has been in the city for several days.

FIRE NEAR PENCIL PLANT DRAWS BIG CROWD THERE

Forsyth Street was blocked by a great crowd last night when for a time it was thought the National Pencil Factory, where little Mary Phagan was slain, was in flames.

The fire was in the plant of the Scott Manufacturing Company, 22 Forsyth Street, where several hundred dollars damage was done.

It was necessary for the police to disperse the crowd.

FRIEDMANN'S MONTREAL PATIENTS ARE IMPROVING

MONTREAL, May 1.—Dr. F. F. Friedmann, discoverer of a serum which he claims is a cure for tuberculosis, arrived here to-day and gave the second injection to the patients whom he treated during his last visit. Many of the consumptives are reported to be greatly improved since his first treatment.

Mormon Admits He Lives With 2 Wives

Salt Lake City Juror Adds That He Has Seven Children in Each Home.

SALT LAKE CITY, May 1.—"I am living in polygamy, and have been doing so right along. I have two wives and seven children in each home."

This was the startling admission of John T. Thorpe, a Mormon, aged fifty-five, when he was being questioned here as a prospective juror in a murder trial.

Thorpe declared that he did not know there was a law against this practice.

Barbara Frietchie's Body in New Grave

Funds Being Raised for Memorial to Heroine of Whittier's Famous Poem.

FREDERICK, MD., May 1.—The body of the heroine of Whittier's famous poem—Baraba Frietchie—which has rested in the old Reformed graveyard since 1862, to-day was removed to a vault in Mount Olivet Cemetery, where it is to be reinterred beside that of her husband. The Barbara Frietchie Memorial Association is raising funds for erecting a memorial. It is expected that the memorial will be unveiled next autumn.

RAILWAY SCHEDULES.

SOUTHERN RAILWAY.

"PREMIER CARRIER OF THE SOUTH"

ARRIVAL AND DEPARTURE OF PASSENGER TRAINS, ATLANTA.

The following schedule figures are published only as information, and are not guaranteed:

No.	Arrive From—	No.	Depart To—
36	Birmingh'm 12:01 am	26	New York ..12:15 am
35	New York .. 5:00 am	29	Columbus .. 5:20 am
13	Jacksonville 5:20 am	13	Cincinnati 5:40 am
43	Washington 5:25 am	32	Fort Valley. 5:30 am
35	Shreveport . 6:20 am	35	Birmingh'm 5:50 am
16	Hedin ..8:20 am	7	Chatt'n'ga 6:40 am
29	New York..11:15 am	12	Richmond . 6:55 am
8	Chatt'ga ..10:25 am	42	Kansas City 7:00 am
7	Macon ..10:40 am	16	Brunswick . 7:45 am
17	Fort Valley 10:45 am	29	Birmingh'm 11:20 am
31	Birmingham 12:30 pm	38	New York..12:30 pm
6	Cincinnati.. 11:30 am	40	Charlotte ..12:00 n't
20	Columbus ..1:40 pm	6	Macon ....12:20 pm
30	Birmingh'm 2:30 pm	19	Columbus ..12:30 pm
40	B'mingh'm 12:40 pm	39	New York.. 2:45 pm
38	Charlotte ..3:55 pm	15	Chatt'ga ..2:00 pm
5	Macon .... 4:00 pm	39	Birmingh'm 4:10 pm
37	New York .. 5:00 pm	*18	Toccoa .... 4:30 pm
15	Brunswick .. 7:50 pm	22	Columbus .. 5:10 pm
41	Richmond .. 8:20 pm	5	Cincinnati . 5:15 pm
24	Kansas City 9:20 pm	23	Fort Valley. 5:20 pm
16	Chatt'n'ga ..9:35 pm	25	Hedin ..... 5:45 pm
19	Columbus .. 10:20 pm	10	Macon ..... 5:30 pm
31	Fort Valley 10:25 pm	44	Washington 8:45 pm
14	Cincinnati .11:00 pm	24	Jacksonville 9:30 pm
12	Jacksonville 6:50 am	11	Shreveport . 11:10 pm
*17	Toccoa .... 8:10 am	14	Jacksonville 11:10 pm

Trains marked thus (*) run daily except Sunday.

Other trains run daily. Central time. City Ticket Office, No. 1 Peachtree Street.

SPECIAL NOTICES.

Funeral Notices.

Mrs. Palmer S. Awtrey, 50 years old, died suddenly at her home in College Park this morning at 7 o'clock, of heart trouble. She formerly was Mrs. Mary E. Wallace, of Cutler, Ga., and was the only child of the late Dr. John Wallace. She was a member of the Baptist Church, and was well known in College Park. Mrs. Awtrey is survived by her husband, Palmer S. Awtrey, and five children as follows: Miss Ada Phillips Awtrey, John R. Wallace, of Chicago; W. W. Wallace, Rev. Hugh Wallace and Miss Pearl Wallace, of Atlanta. The funeral will be held at Cutler, Ga., Saturday. Interment will be in the family lot in the Cutler Cemetery.

Near Beer Licenses.

I HEREBY make application to Division al Council and Police Committee of Atlanta to transfer near-beer license from G. C. Wray to Danneman Bros., 202 Decatur Street. 41-25-4

Marshal Sales.

United States Marshal's Sale.

UNITED STATES OF AMERICA, NORTHERN DISTRICT OF GEORGIA.

Will be sold on the first Tuesday in June next, at public outcry at the Court House in said county, in front of the old City Hall Building, corner of Pryor and Hunter Streets, City of Atlanta, Georgia, within the legal hours of sale, to the highest bidder for cash, certain property, of which the following is a full and complete description, to-wit: All that tract or parcel of land lying and being in the City of Atlanta, State of Georgia, being part of land lot fifty-one in the 14th District of Fulton County, more particularly described as follows: Beginning at a point on the east side of Piedmont Avenue, formerly Calhoun Street, at the northwest corner of Clark's lot, running thence north along the east side of Piedmont Avenue forty-five feet to King's lot, thence east along King's lot two hundred seventy-four feet, more or less, thence south parallel with Piedmont Avenue forty-four feet, thence west at right angles to Calhoun Street (now Piedmont Ave.), two hundred seventy-four feet, more or less, to beginning point, being part of lots one hundred twenty-eight and one hundred twenty-nine, block twenty-three.

Said property levied on as the property of David T. Howard, to satisfy an execution issued from the Circuit Court of the United States for the Northern District of Georgia, February 22, 1910, in favor of the United States against John Williams and David T. Howard said property being in possession of David T. Howard.

This first day of May, 1913.

W. H. JOHNSON, United States Marshal. 5-1-34

LOST AND FOUND.

LOST, strayed or stolen, one black horse, about seven years old, with brand on jaw; weight about 1,050 pounds. Reward. Phone Sam Adams, Chattahoochee. 51-2 calls. Phone Bell Main 4301-1 call. 5-1-200

LOST, STRAYED OR STOLEN—White female English poodle, described as follows: Long body, short white curly hair, brown spots under eyes. Answers to name of Beauty. Reward. Apply to Mrs. Smith, 545 Central Avenue.

STRAYED OR STOLEN—One black horse, about seven years old, with brand on left jaw. For reward, notify Sam Adams, Bolton, Ga. 4-30-47

LOST OR MISLAID—Small walking cane. Its full value will be paid for its return to 55 South Forsyth Street. 4-30-201

LOST—Large Sigma Nu pin. Return to 204 East Linden Street. Phone Ivy 6390. 209-30-4

LOST—Between Harris and Cain Streets, on Peachtree, one bunch of keys, with nine or ten on the ring. Finder please return to Cartercar Motor Company, 238 Peachtree, and receive reward. 4-30-1

FOR SALE—If Mrs. Joseph B. Pearl, 154 Williams St., will mark this and have it in hand when the "Want Ad" man calls Friday she will receive a new dollar bill.

You Want Something. You Will Find It if You Read "Want Ads"

Want Anything?

TELEPHONES

Bell M. Atlanta **8000**

Telephone clerk will take your ad, and, if requested, assist you in wording, or will write the ad for you—that's his business. He will also make it as brief as possible to obtain the results desired. In order to accommodate customers, accounts will be opened by phone, but you will make payments promptly after publication or when bills are presented by mail.

Classified Advertising Rates:

1 insertion ...10c a line
2 insertions .. 6c a line
7 insertions .. 5c a line
20 insertions ..4½c a line
20 insertions ... 4c a line

No advertisements taken for less than two lines. Seven words make a line.

To protect your interests as well as ours, in order to discontinue an ad will not be accepted over the phone. Please make order to discontinue in writing.

No advertisement accepted from out of town unless accompanied by cash or forwarded through recognized advertising agency.

TELEPHONES

Bell M. Atlanta **8000**

LITTLE ADS THAT BRING BIG RESULTS

LOST AND FOUND.

LOST—Gold brooch set with pearls, either on Peachtree Street or in Candler Building. Liberal reward for return of same to Northwestern Mutual Life Insurance offices, 514 Candler Building. 4-29-30

LOST—A gold brooch, pearl sets; lost some time Monday morning between Decatur car line, Keely's corner and the Candler Bldg. Phone Decatur 64 for reward. 4-29-11

LOST OR STOLEN—One doctor's emergency case containing four hypodermic alkaloid cases, two folding instrument cases, other instruments. Notify Dr. J. C. Wright and receive reward. Main 2909. 4-29-23

LOST—Dog on Auburn Avenue, near Courtland, described as follows: Fox terrier, male, entirely white with black face, answers to name of "Tip." Liberal reward if returned to Southern Express Company. 4-29-7

PARTY who found black bag at Lyric Theater Saturday matinee kindly return. No questions asked. Phone East Point 489-J. 4-29-9

PERSONAL.

BRIGHT, cheerful home for invalids or aged people. Best of care. Terms moderate. Main 3785. 3-5-7

Robins' Hair Dressing Parlors.
PARLORS—10 pt. 1 c

MANICURING for ladies and gentlemen; children's hair cutting and combings made to order; best work in the city. 40½ Whitehall. Main 3625. 4-30-38

DR. GAULT'S Antiseptic Powder for women. It is cleansing, cooling and non-irritating. Can be used as a douche at any time with safety. It has no equal. Price $1 per box, postpaid. J. T. Gault Chemical Company, 702 Austell Building, Atlanta. 4-25-33

LOST—Mrs. E. M. Powers, 62 Williams Street, will lose one dollar if she fails to read this and have it marked when the "Want Ad" man calls Friday.

THE GATE CITY DOLL HOSPITAL, 243 Courtland, near Cain, repairs all kinds of dolls. 209-24-4

ACME HATTERS HAVE MOVED TO 20 E. HUNTER STREET. OLD HATS MADE NEW. 4-23-42

SPIRELLA CORSETS.

OUR NEW spring models are out. Call for a corsetiere to come and demonstrate to you in the privacy of your home. 55 Howell Place. Phone West 428. 4-13-4

FLY SCREENS, FLY SCREENS, FLY SCREENS—Wood fly screens, metal fly screens, hardwood floors, Venetian blinds, metal weather strips furnished anywhere in the South. Write or phone W. R. Callaway, manager, 1403 Fourth National Bank Building, Atlanta, Ga. Main 5310.

FLY SCREENS—PRICE & THOMAS. FLY SCREENS—PRICE & THOMAS. FLY SCREENS—PRICE & THOMAS. FLY SCREENS—PRICE & THOMAS. Salesroom and office, 62 N. Pryor Street. Factory 86 E. Cain Street. Bell phone Ivy 4203. 4-6-70

SERIOUS RESULTS come from trusses improperly fitted. John B. Daniel, at 34 Wall Street, has an expert fitter and it will cost you no more to have him fit you, and it means insurance. 6-24-19

MATERNITY SANITARIUM—Private, refined, homelike. Limited number of patients cared for. Home provided for infants. Mrs. M. T. Mitchell, 26 Windsor Street. 11-9-57

IF YOUR ROOF leaks, call Roof Doctor, W. B. Barnett, Main 714. 1-1-7

HELP WANTED.

Male.

MALE HELP WANTED—Chance for a bright, smart boy, living with parents, to learn the typewriter business. Must be quick and not afraid of getting hands dirty or doing errands. Small pay to start with; plenty of chance to advance. Address Apprentice, care Georgian. 5-1-2

WANTED—Colored man, 25 to 30 years of age, with some business experience, must be able to read and write, and furnish good references as to character and past experience. Address X., care Georgian. 202-1-5

FREE ILLUSTRATED BOOK tells of about 300,000 protected positions in U. S. service. Thousands of vacancies every year. There is a big chance here for you, sure and generous pay, lifetime employment. Just ask for booklet T-412. No obligation. Earl Hopkins, Washington, D. C. 5-1-1

WANTED—A good talker to help close a few deals. This requires a man of good appearance, in good standing as to references. If you will hustle, address Hustler, Box 304, care Georgian. 39-30-4

WANTED—First-class man cook. Apply 136 Washington Street. 4-30-210

WANTED—At once, quick, able man for taking school census; good pay. Apply 1503 Candler Bldg., between 7:30 and 8:30 morning. 37-29-4

HELP WANTED.

Male.

WANTED—A boy who can milk and work on yard. Phone Decatur 376. 5-1-33

WANTED—Position of any kind by young man in store or club. Address H. Fletcher, 107 Ivy St., Atlanta, Ga. 36-1-5

WANTED—Good cook; man preferred. Apply 85 E. Hunter St. 205-5-1

WANTED—Drillmen and laborers for underground work. Drillmen earn $1.90 to $3 per day. Laborers earn $1.75 to $2.75 per day. Board $16 to $18 per month. Steady work. No labor troubles. Only white men wanted. Tennessee Copper Company, Ducktown, Tenn. 4-26-4

WANT MEN in the city and out to learn the barber trade. The new barber law increases the demand for clean barbers. One hundred needed at once. Can qualify you for good wages in a few weeks. Some money earned while learning. Complete outfit of tools given. Holders of my diplomas recognized everywhere. My advantages can not be duplicated. Call or write at once. Manager, Moler Barber College, 38 Luckie Street. 39-26-4

PULLMAN porters wanted. For instruction write Porter, P. O. Box 804, Atlanta, Ga. 4-24-12

WANTED—Trammers and laborers for underground work. Wages $1.75 per day if they work less than 20 days per month, or $2 per day if they work 20 days or more per month. Contract trammers earn $2 to $2.75 per day. Also outside laborer at $1.50 per day. Company time, or contract work, loading and unloading railroad cars at which over $2 per day can be earned. Tennessee Copper Company, Ducktown, Tenn. 4-22-20

WANTED, FOR U. S. ARMY: Able-bodied unmarried men between ages of 18 and 35; citizens of United States, of good character and temperate habits, who can speak, read and write the English language. For information apply to Recruiting Officer, Peachtree and Forsyth Streets, Atlanta, or 411 Cherry Street, Macon, Ga. 4-1-1

WANTED—Mrs. Catherine May, 62 W. Baker Street, to have this marked Friday morning when the "Want Ad" man calls. He will give her a new dollar bill.

WANTED—Ideas. Inventors, write for list of inventions wanted and prizes offered by manufacturers. Also, how to get your patent. Sent free to any address. Randolph & Briscoe, patent attorneys, Washington, D. C. 7-11-23

DO YOU PLAY POOL? If you do, come to see "Bias" at the TERMINAL HOTEL POOL PARLOR. We sell 35c in checks for 25c. Good tables, good cues, and a nice bunch of clever boys. 2-10-24

WANTED—Men to learn the barber trade; tools and position furnished. Atlanta Barber College, 10 East Mitchell St. 5-11-17

TYPEWRITERS FOR RENT.

ROYAL typewriters rented; one month, $2.75; three months for $7.00; special rates to students. Royal Typewriter Co., 46 N. Pryor St. Phone Main 2492. 4-25-17

TYPEWRITERS

GOOD machines rented anywhere, $5 for three months. American Writ. Mch. Co., 48 N. Pryor.

HELP WANTED.

Female.

YOUNG, active chambermaid at 234 Ponce de Leon Avenue. Must furnish good references. 32-29-4

WANTED—A cook at 610 Piedmont Avenue. 4-28-28

EXPERIENCED P. B. X telephone operators and experienced local operators can secure attractive positions by applying to Mr. Robinson, Room 10, Southern Bell Telephone Main Exchange, 78 South Pryor Street. 4-6-71

LADY ATTENDANT for dental and physician's offices. Prefer one with some experience. Give references and experience. Address Dentist, care Georgian. 4-29-27

WANTED—Competent servant to do general work. One to live on lot preferred. Mrs. Epstein, 35 East Ninth. 208-30-4

GIRLS WANTED—Good wages; steady work; to trim hats in office; must be handy with a needle. Call at once. Acme Hatters, 20 E. Hunter St. 4-29-205

WANTED—At once first-class cook. Apply 94 Garnett Street. 49-29-4

WANTED—A colored nurse, half grown girl preferred. 203 Crew Street. 4-29-29

HELP WANTED.

Female.

WANTED—Young lady to assist coatmaker. Apply B. & N. Tailors, 206 Marietta Street. 5-1-32

FIRST-CLASS COOK; good wages; female preferred. Apply 241 West Peachtree. 39-1-5

WANTED—A good woman to nurse and help with housework. Apply 328 Capitol Ave. 5-1-15

WANTED—Colored girl about 12 or 13 years old to help in small family. Apply 49 Boulevard Place. 5-1-8

WANTED—A good cook; also maid to work half day; furnished room on lot. Apply 865 Peachtree. 5-1-12

GOOD cook and general servant to live on premises. 659 West Peachtree St. 204-1-5

WANTED—Young lady companion for wife; must show best of references and be willing to travel; absolutely no work and salary must be reasonable. State street and phone number. Box 907, care Georgian. 27-1-5

WANTED—Mrs. Clifford A. South, 23 W. Harris Street, to find this ad and have it marked when the "Want Ad" man calls Friday. He will present her with a dollar.

WANTED—Young women and girls desiring attractive positions. Welfare of operators and clerks closely supervised by the company; their conduct on the premises carefully guarded by matron, woman supervisors and chief operator, who have complete control over the retiring and operating room. Short training course for those inexperienced; salary paid while learning. Salary increased upon being transferred to operating force, and for those becoming efficient, increased as they become worthy, with opportunities for ultimate advancement to $75 per month. References proving the standing of the applicant essential. Those having educational advantages preferred. Lunch room and comfortable retiring rooms provided with several hundred Carnegie Library books for the convenience of the operators. Matron and trained nurse in attendance. Apply 8:30 to 5, Southern Bell Telephone and Telegraph Company Training School, 25 Auburn Avenue. 5-20-25

Male and Female.

CRICHTON-SHUMAKER Business College
Established 1885
THE LEADING Business Training School in the South.
INDIVIDUAL INSTRUCTION BY THE PROPRIETORS IN PERSON.
CATALOGUE FREE.
KISER BUILDING ATLANTA.

SHORTHAND COURSE, $15. 35 West Peachtree St. 4-20-28

MEN, WOMEN—Get government jobs; excellent salaries. Write immediately for free list of positions obtainable. Franklin Institute, Dept. 49-C, Rochester, N. Y. 44-15-4

TEACHERS WANTED.

CALLS are coming in rapidly. Teachers should enroll at once. Our twenty-second year. Sheridan's Teachers' Agency, 307 Candler Building, Atlanta, Ga. Greenwood, S. C., Charlotte, N. C. 4-27-20

WRITE for record of our eight years' work. High class patronage. Efficient service. Foster's Teachers Agency, Atlanta, Ga. 64-8-4

AGENTS AND SALESMEN WANTED.

WANTED—Five competent traveling salesmen for attractive proposition; commission basis. Selling and demonstrating machine. See A. E. Hill, 58 Marietta Street. 33-30-4

WANTED—Clever, educated, well-dressed, aggressive man, over 30, hat worker, to solicit business men in small towns. Educational proposition. No books. Permanent, dignified position; rapid promotion. Salary, $15 weekly, plus transportation, plus 5 per cent commission. Worth $75 weekly to right man. See A. C. Burnham, New Hotel Kimball, quick. 211-29-4

AGENTS—Chance to make big money calling on automobile owners; get our proposition to-day. The Clayton & Hunnicutt Co., Marietta, Ga. 40-10-4

DRESSMAKING—DRESSMAKERS.

DRESSMAKING, street and evening dresses, $5 up; latest styles; first-class work. West 950-J. 4-30-26

SITUATIONS WANTED.

Male.

EXPERIENCED chauffeur wishes position; can furnish best reference. Call Ivy 3079-L. 203-5-1

POSITION as embalmer and funeral director; graduate of Renouard's School, New York; six years' experience; also good bookkeeper. Address K., Box 400, care Georgian. 36-1-5

WANTED—Position as collector or solicitor or in grocery or dry goods Store. Fifteen years' experience. Reference. Address T. P., 828, care Georgian. 35-1-5

I WRITE ADVERTISEMENTS for newspapers or posters; bright, witty, catchy, attract attention. Increase your sales; reasonable terms. Address "Alert," Box 625, care Georgian. 26-1-5

WANTED—Position; all-round house man or butler would like to work in a private family or boarding house where they only use two servants. Write L., Box 303, care Georgian. 40-30-4

BOOKKEEPER-CASHIER, general office man, open for position; eight years with last firm. Address K. B., Box 830, care Georgian. 31-30-4

STENO-BOOKKEEPER wants about four hours' work each day. Phone Main 4568-J. 202-29-4

YOUNG man, age 23, desires clerical position; six years' experience in sales and advertising department with one firm; best of references. Can start at once. Address L. N., care Georgian. 33-28-4

BOOKKEEPER and stenographer, competent, experienced, reliable, desires responsible position in or out of Atlanta. Address Personal, 52 West Pine St. 39-29-4

YOUNG COLORED MAN wishes job as cook, also housework; best of references. Address W. T., Box 825, care Georgian. 29-29-4

HOTEL MANAGER with ten years' experience, desires engagement July 1. References on request. Address T. A. Henry, care General Delivery, Atlanta, Ga. 25-29-4

A GOOD MAN who can give good recommendations wants to travel with a drug house; good worker. Answer soon. B., 382 Martin St., city. 31-29-4

MAN of good character, holding responsible position, wants to drive car for private family on Sunday or make trips to Warm Springs for garages. Address Bob, Box 10, care Georgian. 205-27-4

DRUG CLERK—Wanted by medical student, position as front man with going concern in small town; experience and best reference. Address G., Box 111, care Georgian. 114-27-4

WANTED—By young man of five years' experience, position as foreman of ice cream factory, or manager of line of founts; gilt-edge references. Address B. C., Box 8, care Georgian. 60-27-4

SITUATIONS WANTED.

Female.

WANTED—Position in pantry or linen room by young woman experienced in hotel work. Would leave city. A. L., care Georgian. 201-1-5

YOUNG LADY with two years' experience desires stenographic position at once. Call Ivy 6705. 30-1-5

YOUNG LADY, beginner, desires position as stenographer; willing to start at $6 a week. Call Main 369. 29-1-5

PLAIN or fancy sewing done. Ivy 6033-J. 211-30-4

WANTED—Position as stenographer; six months' experience. Answer P. O. Box 1082, City. 30-30-4

WANTED—To work from 6 to 12 for family requiring a servant for mornings only. Am good cook. References furnished. Address or call in the morning, Celia Williams, 14 Piedmont Way, between East Cain and East Harris Streets. 207-29-4

YOUNG experienced colored woman wants position as cook, nurse or maid, in private family. S. P. B., 194 West Pine Street. 209-30-4

YOUNG LADY desires place as typist or doing general office work in doctor's office. Call Atlanta phone 5005, Miss Ruth. 27-29-4

STENOGRAPHER with clerical experience desires position at once. Willing to begin on small salary. Do not call, but write to Miss P. Johnson, 34 West Mitchell Street. 42-29-4

WANTED—Position as housekeeper by reliable white woman with experience. Address Mrs. M., Box 300, care Georgian. 33-29-4

WANTED—Situation for mother and daughter as cook and maid, or nurse, with rooms each. Apply 40-B Henry St. 39-28-4

HELP WANTED—A Georgian want ad will find it. If Mrs. L. Bert Gray, 56 Simpson Street, finds this and has it marked when the "Want Ad" man calls Friday, he will present her with a dollar.

TEACHER with first grade licenses and normal training and six years' experience in kindergarten and primary departments of public school wants place as governess during summer months. Will be willing to help care for children. Address Teacher, Box 303, care Georgian. 88-27-4

MUSIC TEACHER WANTS POSITION—Teacher of voice and piano, holds position in High School, desires change; best of references. Address Voice and Piano Teacher, care Georgian. 47-24-4

WANTED—Cases to nurse by experienced sick nurse; maternity cases a specialty. Rates reasonable. Best references. Call Ivy 4629. 200-21-4

Male and Female.

WE HAVE listed with us a number of A-1 stenographers. Apply Miss Lynch, Employment Department.

L. C. SMITH & BROS. TYPEWRITER CO.
Phone Ivy 1949. 121 N. Pryor St. 4-21-22

AUCTION SALES.

GARAGE FOR SALE.

WILL SELL Saturday, May 3, at 11 a. m., the Lee garage at 56 Edgewood Avenue; sell to highest bidder; garage fully equipped. Walter C. Hendrix, Receiver, Atlanta National Bank Bldg. 5-1-5

AT AUCTION.

SEVERAL CONSIGNMENTS OF HOUSEHOLD FURNITURE, CONSISTING OF SOLID MAHOGANY BED ROOM SUIT, COST $350; ENAMEL LINED REFRIGERATOR, ELEGANT BRASS BEDS, QUARTERED OAK DINING SUIT, PARLOR SUIT, INLAID LINOLEUM, ART SQUARES, LACE CURTAINS, ETC., FRIDAY, MAY 2, AT 12 E. MITCHELL STREET.

COMMENCING AT 10 A. M., FRIDAY, WE WILL OFFER TO THE HIGHEST BIDDER A FINE CONSIGNMENT OF HOUSEHOLD FURNITURE, INCLUDING ONE FOUR-PIECE SOLID MAHOGANY BED ROOM SUIT, COST $350; ENAMEL-LINED REFRIGERATOR, ELEGANT BRASS BEDS, CIRCASSIAN WALNUT DRESSER AND CHIFFONIER, MAHOGANY PARLOR SUIT, UPHOLSTERED IN GENUINE LEATHER; QUARTERED OAK BUFFET, EIGHT-FOOT DINING TABLE, SET OF CHAIRS TO MATCH; BOOKCASE, OAK DRESSERS AND WASH-STANDS, FINE LOT PORCH ROCKERS, IRON BEDS, NATIONAL SPRINGS, FELT MATTRESSES, CHILD'S BED, SEWING MACHINE, EARLY ENGLISH AND MAHOGANY ROCKERS, LAWN SWING, INVALID'S CHAIR, CENTER TABLES, INLAID LINOLEUM, AXMINSTER AND BRUSSELS ART SQUARES, LACE CURTAINS AND MANY OTHER THINGS TOO NUMEROUS TO MENTION. THIS IS ONE OF THE FINEST LOTS OF HOUSEHOLD FURNITURE EVER OFFERED AT AUCTION. SALE AT 10 A. M. FRIDAY.

CENTRAL AUCTION COMPANY.
12 East Mitchell Street.

FOR SALE—MISCELLANEOUS.

ATTENTION—The firm from which I purchased my $450 piano has consented to release me from my contract if I can arrange for some one to assume balance of $215 I still owe; payments $8 per month. I will give good, responsible party a receipt in full for what I have paid if they will guarantee to pay off balance in 38 monthly payments, as I am leaving for California. Address California, Box 531, care Georgian. 4-30-10

HIGH CLASS BUNGALOW, on North Side; hardwood floors, furnace, electricity and all conveniences. Ivy 835-J. 32-30-4

WANTED—Owing to domestic troubles the only thing now left on my hands is a $500 Knabe piano, which I will sell for most any reasonable offer, either cash or time. Address Knabe, Box 832, care Georgian. 4-30-9

FOR SALE—One rolltop and one flat-top desk and one go-cart, cheap. 327 Spring. 4-30-15

FOR SALE—100-horse-power horizontal Gate City fire-tube boiler in good condition. Inquire The Prest-O-Lite Company, Kuhrt and Beerman Streets, Atlanta, Ga. 4-30-6

FOR SALE—Second-hand shelving, bins, counters and tables cheap. Morris Bros., 133 Decatur. 208-29-4

FOR SALE—Two show cases and tables cheap. Kaplan Portrait Company, 94½ Whitehall Street. 36-29-4



BE A BELL TELEPHONE OPERATOR

The work is agreeable. The surroundings are pleasant. You are paid a salary while learning. The opportunities for rapid advancement are excellent. Increased salary is assured if you prove efficient.

There are several vacancies in our training school for young women between 16 and 22 years of age who have a common school education and can furnish satisfactory references.

Apply in person at training school, 25 Auburn Avenue in the

Bell Telephone Exchange

GIRLS LEARN MILLINERY; best trade on earth for women; pay $60 to $100 a month. Write Ideal School of Millinery, 100½ Whitehall St. 3-29-41



AUTOMOBILES
For Sale, Repairs and Accessories.

$450 CASH.

FIVE-PASSENGER automobile, thoroughly overhauled; new tires. Garage, 828 Peachtree. 32-1-5

$1,950—Fore-door, 35-horsepower Firestone-Columbus touring car, just painted and thoroughly overhauled. Guaranteed good as new. $800.

$2,000—1910 model 35-horsepower Firestone-Columbus touring car, in fine shape and a good looker, $450.

1913 model Empire 25 fore-door touring car. Price, $1,600 f. o. b. Atlanta, and used since November as our demonstrator. Guaranteed same as new car. $550.

THESE PRICES are made low so as to get the cars out quick, as we need the room and money for new cars coming in this week.

THE FIRESTONE-COLUMBUS SOUTHERN CO.,
45-47 AUBURN AVE.
PHONE IVY 4177. 4-28-32

Good Used Cars At Reasonable Prices.

Ford Runabout, good condition, good tires	$225.00
Ford Touring Car, with top, good condition	265.00
Courier Roadster, fully equipped, electric lights	275.00
Buick Model 10 Roadster, electric lights	325.00
Overland four-passenger, newly painted, new top	350.00
Primo Touring Car, new top and seat covers	450.00
Maxwell Roadster, Sportsman type, model Q, fully equipped, electric lights	375.00
Maxwell Touring, model G, four-passenger, fully equipped	450.00
Overland Coupe, 1911, fully equipped	450.00
Columbia, 1911, four-passenger, repainted, new top and electric lights	850.00

These cars are in good running condition and worth more than the prices quoted above.

BUICK MOTOR COMPANY,
241 PEACHTREE ST. 4-11-1

WILL EXCHANGE new 1912 or 1913 model Studebaker cars for pair of mules or good team of work horses; communicate with me for full particulars. Address Reuben Kyle, Roanoke, Ala. 4-27-29

FOR SALE—By Mrs. John B. Roberts, her electric automobile, with perfectly new batteries. 1365 Peachtree Road. Ivy 821-J. 4-26-28

ENGINE FOR SALE—First-class condition. Allis-Chalmers make; cylinder 20 inches in diameter, 42-inch stroke; speed 71 R. P. M.; fly wheel 13 feet in diameter. Further particulars, apply to P. O. Box 951. 4-25-200

ATLANTA RADIATOR CO.
REPAIRING and manufacturing. Lamp and fender work. 72 Ivy Street. Atlanta phone 3816. 3-10-12

WARNING TO INFRINGERS AND IMITATORS.

LIQUID TIRE TONIC IS PROTECTED BY U. S. DUYREA PATENT, NO. 578651, AND ALL INFRINGERS, AGENTS OR USERS ARE HEREBY NOTIFIED THAT THEY MUST ANSWER IN THE COURT FOR VIOLATION OF THIS LAW. LIQUID TIRE TONIC COMPANY, KANSAS CITY, MO. 4-8-45

HIGHEST proof gasoline and automobile oils a specialty. We handle all makes of tires. Automobile accessories. AUTO OIL AND GASOLINE CO., 71 N. FORSYTH STREET. 4-4-59

WE have several Flanders chassis and will build body and paint car to your order. Bargain prices. Don't buy any second-hand car until you see us. NORTH PRYOR GARAGE, NORTH PRYOR PLACE. 4-2-28

VULCORINE

IS ONE practical solution of the tire trouble; it is chemistry, scientifically applied; it has been examined and approved by Edgar Everhardt, professor in charge of department of chemistry at Atlanta College of Physicians and Surgeons, and is guaranteed to give satisfaction or money refunded. Vulcorine Co., 309 Peachtree St. 3-25-45

WINDSHIELDS.

RADIATORS, lamps, fenders, repaired as good as new. Mfrs. all kinds sheet metal work. Warlick Sheet Metal Co., 248 Edgewood. 3-4-54

Castiron Welding

AUTOGENOUS METHOD.
AUTO AND ALL MACHINE PARTS.
METAL WELDING COMPANY.
MAIN 3013. 86 GARNETT STREET. 2-26-6

DOBBS TIRE REPAIR CO.
WE REPAIR AND SELL ALL MAKES OF TIRES AND TUBES. 226 PEACHTREE STREET. PHONE IVY 5646. 4-1-3

A 1911 FOR-PASSENGER CADILLAC; best car ever built and we will let you see us overhaul it and put it in brand new shape; price right. Come see it. Travis & Jones, 26 James Street, third floor. 3-1-54

Automobiles For Rent

DUNHAM MOTOR CO.
FIVE and seven-passenger cars. Garage, 112 East Ellis Street. Call Bell phone Ivy 2496 day, Main 4325 night. 3-21-36

Garages For Rent.

FOR RENT—Garage; also stable for four mules. Close in. Electric lights and water. 136 Washington. Main 4812-J. 4-30-46

Tire Repairing

HIGH-GRADE STEAM VULCANIZING. Retreading a specialty. Prompt attention given express shipments. Sanders-Speer Vulcanizing Company, 100 Spring Street, Atlanta, Ga. 3-28-15

Motorcycles.

MOTORCYCLES ** EASY TERMS ** BICYCLES.

EXCELSIOR motorcycles, high

THE ATLANTA GEORGIAN
Published Every Afternoon Except Sunday
By THE GEORGIAN COMPANY
At 20 East Alabama St., Atlanta, Ga.
Entered as second-class matter at postoffice at Atlanta, under act of March 3,1875
Subscription Price—Delivered by carrier, 10 cents a week. By mail, $5.00 a year.
Payable in Advance.

Mr. Wilson Might Learn Something From the King of Montenegro

The People of the United States Might Incidentally Be Ashamed of the Attitude That Their Government Is Displaying Just Now in the Eyes of the World.

It Is a Little Dangerous to Have a College Professor Experimenting With Affairs Bigger Than a Sophomore Class.

Copyright, 1913.

The King of Montenegro was told by all the monarchs and Powers of Europe that he must not take Scutari.

He is King of a very small country—you could tuck it away in Georgia and it would look like a small county.

Half of his able-bodied men have been killed fighting already. What has happened to Montenegro in this war is about equivalent to the killing of seven millions of Americans of the fighting age.

The loss of half his fighting men, and the fact that compared to the rest of Europe he is like a fly compared to an elephant, doesn't frighten the King of Montenegro, **BECAUSE HE KNOWS THAT HE IS RIGHT.**

He had a right to take Scutari. He had a right to go on with the fight, which he and his men had victoriously and courageously begun.

And when Europe told him to stop he invited Europe to mind its own business and went ahead with his.

HE TOOK SCUTARI.

And that, Mr. Woodrow Wilson, is what happens when a nation has at the head of it a man who is thinking about the rights of that nation and not theorizing about something else.

In this country, **WE DON'T INTEND TO HAVE CHINESE OR JAPANESE INHABITANTS, AND CALIFORNIA SAYS SO IN A LAND BILL.**

Other States have done what California does.

The Government of the United States itself discriminates against the Japanese and Chinese very wisely.

If the Japanese and Chinese came here in numbers greater than public opinion would permit, we should have a problem that would result in wholesale murder, and in conditions very much more unpleasant for the Japanese and the Chinese than the present polite diplomatic state of affairs.

Mr. Woodrow Wilson, President of the United States, unfortunately has been accustomed to dealing with four important bodies of human beings, namely—a freshman class, a senior class, a sophomore and a junior class.

And now that he has been promoted to a position in which he deals with more important bodies, he acts as though he had to solve some trouble among the sophomores, some cane rush, or some little hazing incident.

And he lectures the college, forgetting that the United States is not a college; that the public opinion of the citizens of this country is not the whim or the playful mood of a class of college boys.

Mr. Wilson is asking Uncle Sam to apologize to little Mr. Jap and thus keep out of trouble.

Mr. Wilson has given the Japanese, conceited and aggressive enough already, an idea that the United States fears their haughty displeasure.

He has meddled with the rights of California. He has interfered in a matter in which his voice will carry no weight, in which he can do great harm, but absolutely no good.

He has made the nation ridiculous, and he might cause temporary serious trouble, by making it necessary for the United States to settle once and for all the Japanese idea that Japan can do in this country things which the people of the country are not willing that she should do.

It is unfortunate to take a man who has made no success except as a moderately good college professor, a man whose self-approval is gigantic and overwhelming, and put him in a position where lack of ability to keep one's mouth shut, and lack of common sense to appreciate the rank of others, can work so much harm.

It is comical to see the King of Montenegro obtaining his rights and defying Europe, and to see this country, the greatest and most powerful in the world, rebuked by a college professor President, because it ventures, in attending to its own business, to offend a small handful of jingos and braggarts in Japan.

Uncle Sam and the King of Montenegro



Montenegro, thirty miles square, defies the whole of Europe--BEING RIGHT. Uncle Sam, with a territory somewhat more than thirty miles square, is also right, but Mr. Wilson thinks that he ought to apologize to Mr. Jap. He has succeeded only in making the nation ridiculous.

Garrett P. Serviss

Writes on

The Cultivation of Flowers



One Who Shuts His Nature Against Them, He Asserts, Descends the Moral Scale. Anyone Who Has a Small Plot of Ground Can Grow Flowers.

By GARRETT P. SERVISS.

I COUNT sixteen back yards from the rear window where I sit writing, and in only one of them do I see any flowers, and that is one of the smallest and least favorably located. Yet its owner has managed so skillfully with the clothes lines that he has plenty of room to cultivate his plants. At present most of them are only shoots and shrubs, refreshing by their greenness; but I know that in a very short time they will be all in bloom, sending their perfumes up into my open window at every stir of the breeze.

If all his neighbors would do what this man does, those sixteen back yards would be sixteen flower gardens, whose beauty would call all the inhabitants of the block to sit, by preference, at their rear windows, enjoying them. The air would be sweetened, the sight delighted and the weary staleness of city life for at least a hundred persons relieved.

The soil in that particular yard is naturally no better than in the others. But the lover of flowers, at a very slight cost in dollars, has fertilized it. He has taken away all the rubbish. He has laid out walks in an area only 20 feet square, set a flower urn in the center, run bands of cultivation round all the sides, drawn green triangles with floral perimeters in the middle space, and the effect is to make the area seem twice as extensive as it did before.

Odors Recalled Home.

He has dealt so persuasively with the soil that it bears plants right up against the brick walls on two sides, and the board fences on the other two. Not an inch is lost.

I know, from experience, that by June that little back yard will be an ambrosial garden which Italy might envy. Morning after morning I see the creator at work in it, before he goes to his bread-winning labor elsewhere. On Sundays he works there with a beaming face, which shows how his tired brain revels in such recreation.

Flowers were not made for man, but man was made for flowers. If he shuts his nature against them he descends in the moral scale. There was once a man, driven to desperation by hard fortune, who scaled a fence at night, and stole on tiptoe, with a case-knife in his hand, toward the side windows of a costly residence which he had made up his mind to enter and rob.

He persuaded himself that his necessity justified his transgression. But as he cautiously crept across the plots and along the paths a little night breeze arose, and borne upon it there came to him from all sides the delicate odors of many kinds of flowers.

He stopped like one thunderstruck. He threw down his knife and thanked God that chance had led him into that garden before crime had stained him; for with the fragrance of the flowers there returned to him the memory of his mother, and he saw her again tending the roses that grew under his window when he was a boy. For a few minutes he breathed the perfume, and then, with mind cleared and heart strengthened, retraced his steps to face the world in a better mood.

Anyone Can Cultivate.

Everybody can become a cultivator of flowers who has the least bit of soil at his disposal. If you can not live in the country in the summer, you can at least make flowers bloom in a city backyard. But if you have a little suburban garden you may on a small scale imitate Luther Burbank himself, making the flowers obey you by taking the hues and shapes that you prefer.

Now is the time to begin. It is the morning of the year.

Failure in flower raising is due principally to two things—first to neglect of the soil, which needs enriching and fertilizing, and, second, to neglect of the noxious insects, plant lice and various kinds of bugs that devour the buds and blooms.

All insects are not injurious, and many are the best of friends to your flowers, without whose ministrations they could hardly exist. By cultivating a little garden of flowers you will learn, with ease and pleasure, two sciences—botany and entomology—which you can not learn from books.

It is for their insect friends, naturalists say, that the flowers make themselves beautiful and odoriferous. Exquisite butterflies, of more kinds than you thought existed, will fill your little garden with the flutter of colored wings, drawn there by the flowers. Watch their method of getting nectar, but do not drive them away. The nectar was poured into the flower cups for them.

Bees will come, on the waves of the air, which they alone know, making a busy, humming mart of your garden, and fertilizing the flowers by bearing golden loads of pollen from blossom to blossom on their powdered legs. Once in a while a jeweled hummingbird will pay a swift visit to the place, darting from blossom to blossom, and hanging suspended on misty winds, while it dips its long beak into the rich chalices.

Will Be a Little World.

There are some tubular and trumpet-shaped flowers that might not be able to perpetuate their kind but for the hummingbirds.

Your garden, however small, will be a little world astir with so much life that you may grow wise in studying it. It will be worth to you and your children a thousand times its cost.

When Stars Meet and Hold Converse

By ELBERT HUBBARD

Copyright, 1913, International News Service.

THE week I played Kansas City the Divine Sara was at the Orpheum, Harry Lauder was at Schubert's theater, and James J. Corbett made four appearances daily at the Empress.

Gentleman Jim and Harry Lauder came to see me. Jim is 6 feet 1, Harry is 5 feet 4. Harry can walk under Jim's outstretched arm. Then we three, the ex-champ, the present literary champ and the world's greatest comedian, called on the Divine One.

And so we were admitted to the divinity's dressing room, where the Gold Dust Twins were scouring off the make-up.

Madame had never heard of Gentleman Jim. She had, however, heard of Harry Lauder, and she mistook me for the canny Scot. Harry, in the meantime, exercised his black art and made himself non-existent.

I did not understand madame's French, and she did not understand my English. But she managed to tell me, however, that when she was in Edinburgh the students took the horses from her carriage and drew her through Princess Street. Was I one of those? I smiled, knowingly, and neither confessed nor denied.

What Keeps Her Young.

Gentleman Jim countered left and right in a conversational way. He reached with a parlevous prod, but all fell short. He seemed to be hanging to the ropes most of the time, gasping for wind.

Madame is tall, trim, slim, or reasonably so, and has a flat back.

She is not as slim as when I saw her in 1876, when her gloves wrinkled over her skinny arms, and she set the world a fashion. I was a cub reporter on a Chicago paper, and I launched a story, which has since gone clattering down the corridors. It is the wheeze about a marble cutter who carved on the base of a monument the legend, "Lord, She Was Good to Me!" and accidentally left off the "e" on the word "Thine."

Madame's face shows experience, but not age. The love of her art and her healthy interest in life keep her young.

A certain amount of excitement



ELBERT HUBBARD.

is necessary to one's bodily well-being; and the fact that actors are bad life insurance risks is not because they eat late suppers, keep bad hours, sleep in the morning—which is just as bad as not to sleep enough—and do not exercise with regularity in the open air.

Madame looks good for another decade on the stage, and I expect she will come back and give us many farewell tours.

Like the genuine histrion that she is, she talks only of herself. Not that I was peeved because she took me for Monsieur Ladriere, for Little Hoot Mon, after all, is a man of brain—an individual.

Lauder stopped at the same hotel where I stopped. I met him and his wife in the elevator and at table. I saw them in front of the house and the back. I met him in his dressing room. Then the Rotary Club gave a feed, and he sat on one side of the chairman and I on the other. Incidentally, Harry sprang this one: "Mr. Hubbard is the only man in the business who wears his make-up on the street."

No one would ever pick Harry out on the street for a man of genius. He fades into the landscape like a Burns detective. He is becomingly bald, wears glasses, and his clothes are plain, coarse, easy-fitting and of a sort which a good motorman would buy for Sunday wear.

Harry's wife is a motherly soul, of Harry's age—say, just turned 40, sensible, economical. The glamour of the stage has not dusted her with its gloss and tinsel. She looks after her husband as a good housewife should. She brushes off his clothes, hangs them up, lays out his costumes, gets everything ready for him, waits for him in the wings and serves him like a valet. When the audience applauds uproariously she smiles in satisfaction, and says, "I told you so."

Harry Doesn't Swear.

Harry eats sparingly, uses no spirituous liquors, indulges in no swear words, for he is a Presbyterian and keeps the Sabbath day, and, of course, you echo, being Scotch, he also keeps everything else he can get his hands on.

But all that talk about his penury is persiflage and purview piffle.

You will note that most of his stories turn on the Scotch and their characteristics; and this has given the world its cue.

While Harry Lauder is not exactly wasteful, yet at the same time, he is generous to the people who work for him, and anyone who renders him a service gets well paid.

At the Rotary Club banquet it was expected, of course, that Harry would pass out a line of motley and do the cap and bells in a hot-mush brogue. Instead of this he gave a very earnest and sensible plea for friendship, the beauty of minding of one's own business and falling in love with your work.

Later, in response to a vigorous encore, he sang a little song in a deep mellow baritone, which seemed to re-echo the sentiments that he had expressed. Not only did he win the hearts of the auditors, but he commanded their sincere respect. You might laugh at Harry Lauder, the mimic and the mime, but when you meet the man you perceive a serious, earnest, well-ballasted individual, with whom nobody trifles or takes undue liberties.

A Clover Club Story.

It was a little like that merry occasion when the Clover Club of Philadelphia entertained the clergy.

The guests had their inning first and passed out a bunch of stories, lilac on the edges, with double, triple and quadruple entendre.

One of the Clover-Clubites gasped and said, "This is no place for a bumblebee!" and left the room. All of the other Cloverites were immaculate, impeccable, free from fault. Several of them made speeches that would have done honor to the suffrage professor from Bryn Mawr.

The clergy were duly rebuked, but so subtly that they probably never knew they were pinked.

Lauder prizes truth, hates a trifler, has all the Scottish virtues, knows how to keep his health, and is master of himself every moment. He is captain of his soul.

I imagine that in order to be a great comedian a man must be something else besides one.

In Harry Lauder's work there is a touch of the pathetic—just a bare chemical trace—which gives a hint of power and deepens the comedy.

You see that his fun is born of sensitiveness. He has an exquisite sense of value. Time and tempo are his. He waits for that psychological instant and then puts it over. He brings the ship into port. This is genius.

The Maid of Orleans

By REV. THOMAS B. GREGORY.

FOUR HUNDRED AND EIGHTY-FOUR years ago April 25, 1429—the peasant girl of Domremy began the business which was to make her name famous for all time—the delivery of Orleans and of her country from the hands of the English.

On the throne of what was left of France sat, in mockery of his royal office, the young weakling known as Charles the Seventh, without brains, without energy, without even ordinary self-respect. Everything north and east of the Loire was English, and Orleans, hotly besieged by the enemy from across the Channel, seemed doomed. It was the last stronghold, and that gone all was lost. The fortunes of France were at their lowest ebb. Her men were exhausted, and it looked as though nothing could save her from national extinction.

Then it was that three women stepped to the fore—Mary of Anjou, Queen of France; Agnes Sorel and the Joan of Arc. The Queen and the courtesan made the irresolute King firmly hold his ground at Orleans, thereby anchoring for the time the cause of France when it was drifting upon the reefs of utter destruction, and in the meantime the Maid of Orleans began her march to the rescue of the beleaguered city. On the 25th she started at the head of her little army of Blois; on the 29th she entered Orleans, and by the 7th of May the siege was raised. Orleans was saved. The English invasion that had threatened to engulf all France began to recede. The haughtiest nation on earth was falling back before a young peasant woman.

Following each other in quick succession came the brilliant victories of Jergeau, Troyes, Patay, culminating in the coronation at Rheims of the King whose kingdom she had so completely and so gloriously saved.

Burned to death in the market place at Rouen, May 30, 1431, the Maid of Orleans left a name that can perish only with the extinction of the human race itself. More has been written of Joan of Arc than of any other woman known to history. For nearly five hundred years nearly everybody has read her story and wondered at it, and, as for the psychological specialists, they will never finish their battle over the pretty country girl who beat down the greatest captains of her time, and by the magic of her presence inspired a nation with the energy that saved it from extinction.

Was Joan the victim of hallucinations, or was the part she played simply assumed, to the end that she might the better brace up and encourage her despairing countrymen? We will perhaps never know—but facts are stubborn things, and one of the best attested things in the world is the fact that it was the peasant girl of Domremy who saved France from being wiped off the map of Europe by the advancing tide of English ambition.

Letters From The Georgian's Readers

FOR A GREATER NAVY.

Editor The Georgian:

I suggest that each State build a battleship, regardless of the regular naval establishment, each to cost not less than $5,000,000, to be built of material, in so far as it is possible, that is produced in the State; to be officered by natives from the State. This scheme would be productive of a great wave of patriotism. Patriotism begets confidence, confidence begets business, business begets prosperity. There [illegible]
G. H. WILSON.
[illegible] Palmetto, Ga.

LIGHT RATES.

Editor The Georgian:

ONE double room [illegible] ladies; electric [illegible] editorial section [illegible]ng reviews Examiner, April [illegible], 258 Peachtree [illegible] Atlanta; the [illegible] nicely furnished and its possi[illegible] private porch, all cool on the part [illegible] Trinity Apartments. [illegible]merican
NEATLY furnished room in [illegible] home for nurse or gentleman; good neighborhood. Main 4628-J. 4-28-
NICE furnished rooms; also light housekeeping rooms. Main 2665-J. [illegible] 140 Spring Street. 4-28-
NICELY furnished front room in modern home; every convenience; private family; near business section. West End [illegible] In Ce[illegible] 4-29-
Georg[illegible]
lumbia

CHILD LABOR IN MILLS.

Editor The Georgian:

Allow me to thank you for the two splendid articles in your issue of Saturday, especially the one regarding child labor in cotton mills. There is no doubt of the great inhumanity that exists in cotton mills in Georgia in working little children under most unsanitary conditions. They are stunted physically, morally and mentally. It is pitiful and should be stopped.

The greatest editorial that has appeared in your paper is the one entitled, "When I Will You Own Your Own Home, and Go to the COUNTRY to live?"

N. K. SMITH.
Marietta, Ga.

FREIGHT RATES.

Editor The Georgian:

I have noticed in your paper from time to time articles relative to freight rates, and I find that they are not based upon the coastwise or terminal rates.

The carload rate for print paper from Grand Rapids or Nekoosa, Wis., to Atlanta, Ga., is 43 cents; Mobile, 31 cents; New York, 27 1-2 cents; Boston, 29 1-2 cents.

Now, we will take Chicago for the concentration point for all Wisconsin paper, as a pro rata freight for all competing railroads, and find that Atlanta is 781 miles from Chicago, Mobile 852, New York 999, Boston 1,045.

G. L. B. ROUNSEVILLE.
Milladore, Wis.

"LEE'S GUILT PROVED" DETECTIVES ASSERT

EXTRA

THE ATLANTA GEORGIAN

EXTRA No. 8

Read For Profit—GEORGIAN WANT ADS—Use For Results

VOL. XI. NO. 230. WEATHER: FAIR. ATLANTA, GA., WEDNESDAY, APRIL 30, 1913. PRICE TWO CENTS. PAY NO MORE

MAYOR BARES SPRATLING PAST IN GRAFT PROBE

Winn Says He Kept Solon Off Police Committee For His Near-Beer Activities.

DADY MAKES ACCUSATION

McClelland Holds Stand For Hours at Opening of City Hall Investigation.

Former Mayor Courtland Winn appeared before the Councilmanic graft probe late this afternoon and substantiated the charges brought against Alderman F. J. Spratling by Alderman John McClelland.

Mayor Winn said that he had expected fully to make Spratling chairman of the Police Committee of Council two years ago, but had never told Spratling so. When he learned that Spratling, on the strength of being made chairman of the committee, had borrowed money from near-beer dealers, he called him in and informed him that he could not give him the appointment.

Chester A. Dady said he had written a contract with Maddox for the grading work on the Peachtree and Entrenchment Creek disposal plant jobs, and ex-Mayor Winn also substantiated this. The charges against Ragsdale were not probed at length.

Admitting that he had gotten the information from which he lodged graft charges against Alderman Spratling from Spratling himself in the course of a confidential conversation, Alderman McClelland told the investigators that he made public the information because Alderman Spratling had fallen completely under the influence of Councilman Aldine Chambers.

When asked by Luther Rosser, attorney for Spratling, what caused his feeling against Chambers, McClelland declared that he believed that Chambers was attorney for the Destructor Crematory Company.

Under cross-examination, McClelland said that Maddox had fought continually during his term in Council to get streets closed so that he could get grading contracts.

He amplified his charges against Ragsdale, asserting that a greater part of the live stock bought by the city recently was purchased from certain companies in which Ragsdale was interested. He mentioned a series of warrants for sums aggregating $3,000 given to the Lawhorn Company, which he maintained was dominated by Ragsdale.



'VICE SQUAD' FOR SUFFRAGE PARADE

Startling Plan Is Proposed by Daughter-in-Law of President Tyler.

SPRINGFIELD, ILL., April 29. Rumors of a plot to assassinate Lieutenant Governor O'Hara at the hearing of the white slave investigation commission to-night were circulated throughout the Statehouse this afternoon.

NEW YORK, April 29.—"In the parade of May 3 let there be a banner marked 'Vice.' If only one woman marches behind that banner, thus declaring her desire to free herself from the dominion of man, the sight of that brave woman would stir every heart and the cause would take an onward sweep toward success. Will that banner wave in that procession, and who will be that brave woman?"

This is the proposition put up to the Woman Suffrage Parade Committee by Mrs. G. Vere Tyler, widow of Dr. Lachlan Tyler, who was a son of President Tyler.

Furthermore, Mrs. Tyler not only makes this appeal, but she has found a woman who has promised to march carrying the banner.

"I have read this call sent out by the Women Suffragist Committee asking all women to join the march," she remarked, "and I trust they are sincere in their declaration. I am going to test their sincerity. If they are sincere no woman in that great aggregation of New York women could possibly object to the woman who will bear the banner 'Vice' and behind whom will march, I hope hundreds of her sisters in the same profession."

Foe of Steel Trust Is Now a Bankrupt

Coatesville, Pa., Publisher Who Bared Pool Says He Is Victim of Revenge.

WASHINGTON, April 29.—S. B. Kauffman, owner of the Coatesville (Pa.) Daily Union, who gave the Stanley Steel Investigating Committee evidence of the steel plate pool, is now a bankrupt.

At the time he unwillingly testified that the pooling agreement had been printed in his shop Kauffman told Representative Stanley he would be driven out of business.

Kauffman's paper was sold by the Sheriff. He says advertisers withdrew, coerced by Steel Trust influences. He has filed complaint with Representative Stanley.

PRESSED BY DEBTS, ENDS LIFE.

GADSDEN, ALA., April 29.—Ernest Owell, 35 years old, despondent because his creditors were demanding settlement, swallowed arsenic and was found dead early to-day near his home in Marshall County.

Wedding Held Up 2 Hours By Jinx

Augustans Go to Justice When Only Minister Available Refuses to Marry Divorcee.

Mr. and Mrs. A. L. Campbell to-day are speeding West on a marriage tour which began last night after hours of delay, because every Atlanta minister was attending the Sociological Congress.

From 5 until 6:30 o'clock their search was thorough and diligent—from one church and parsonage to another, while a crowd of friends followed. Finally Rev. C. T. A. Pise was located at his home, 19 Brown Place.

"Now," laughed Miss Hadley, the bride, "we'll soon be happily married."

"No such luck," said the Jinx, who had been in the wedding party for more than an hour.

Officials of County Schools Open Meet

The annual convention of the county school officials opened in Taft Hall of the Auditorium-Armory today. Governor-elect John M. Slaton, J. G. Woodward, Mayor, and Superintendent E. C. Merry, of the Fulton County schools, made the welcome addresses.

The meeting will conclude Thursday and be followed by the convention of the Georgia Educational Association. The first session will be held Thursday evening at 8 o'clock and the last Saturday morning at 9 o'clock.

DETAILS OF BIG PONY CONTEST ANNOUNCED

There Is Every Reason for Starting Now if You Wish To Be One of the Winners.

Details of the contests for the Shetland ponies The Georgian and Sunday American are to award as prizes have been announced.

Many nominations preceded the announcement of details. Since publication of the details in The Georgian Monday there has been a veritable flood of entrants.

What wonder? The contest entails the most pleasant kind of work and the prizes are an incentive to any boy or girl.

Anyone seeking subscriptions for The Georgian and Sunday American, we believe, will be received kindly in any Georgia home, and any contestant may be proud of the ponies and carts which are on the way here to be distributed as prizes.

The contestants already in the field, of course, have an advantage. There is every reason for starting now. Ask your friends to save for your candidate the coupons from The Georgian and Sunday American. They will do it gladly.

Your Friends Will Help.

Ask your friends who do not subscribe for The Georgian and American to subscribe. You will be asking them to do a favor to themselves, for they will get at no advance over the regular price the best newspaper in the South, besides helping you.

And if all your friends already subscribe to The Georgian and American, as no doubt most of them do, ask them to pay in advance. They will gain by this, as well as you.

Remember, there are eight districts in the city; two prizes for the State at large, one outside the State, besides the prizes for carriers and agents.

A subscription to the daily and Sunday papers for one year counts for 3,500 votes. Subscriptions for less terms count in a carefully graduated scale down to 100 votes for one month's subscription to the daily alone.

Not Limited in Territory.

The districts are not pitted against each other. Contests are on an absolutely equal footing. All you have to do to win is to get more votes than any other contestant in your own neighborhood. You are not limited to your own neighborhood in taking subscriptions or obtaining vote coupons, but can have votes credited to you for coupons or subscriptions received from your friends regardless of where they live.

Meanwhile, do not overlook your opportunity to enjoy a play at the Atlanta Theater free of all cost.

Miss Billy Long is playing there you know. This week the attraction is "The Butterfly on the Wheel," an attraction which made a profound sensation in New York.

The Georgian and American have no seats for this week's performances, but we have watched the production carefully in order to be able to tell our readers what they may expect from the company.

We are glad to be able to announce that the stock company headed by Miss Long demonstrates that it is capable of giving a splendid production of the most trying play. Attractions as strong and stronger than "The Butterfly on the Wheel" are booked for succeeding weeks, and, without reservation, we can promise our readers the opportunity of seeing as good theatrical attractions as it ever has been the good fortune of Atlanta to enjoy.

Remember, there is no contest for theater seats. Simply clip the coupons from Thursday, Friday and Saturday issues of The Georgian and from next Sunday's American, mail them in, and get a reserved seat in the best part of the house.

SCHOONER IS WRECKED OFF THE FLORIDA COAST

SAVANNAH, GA., April 29.—The United States cutter Yamacraw has returned from a cruise along the Florida reefs, bringing definite news of the fate of the schooner Alice Holbrook.

The Holbrook pounded to pieces upon the Florida coast. The schooner and cargo are a total loss.

CHICAGO PHONE RATES CUT.

CHICAGO, April 29.—Reductions in telephone rates in Chicago of $60,000 annually were announced to-day by the City Council committee on telephones, and agreed to by the Chicago Telephone Company, a Bell concern.

AUSTRIA WILL MOVE ALONE ON MONTENEGRO

Official Announcement of Decision to Force Evacuation of Scutari Is Made.

Special Cable to The Atlanta Georgian.

VIENNA, April 29.—Announcement was made at the Foreign Office to-day that Austria had decided finally to act independently in the expulsion of the Montenegrins from Scutari. The statement said:

"Austria finding that the Ambassadors' conference in London has produced no results, this Government has decided to take matters into its own hands and carry out the powers' decision regarding the evacuation of Scutari."

Italy is protesting against Austria's action.

Peace Ambassadors Startled.

LONDON, April 29.—After having adjourned until May 1, the Ambassadors' conference unexpectedly resumed its sessions in the Foreign Office this afternoon.

This procedure was brought about by Austria's announced determination to act independently in driving the Montenegrins out of Scutari.

Montenegro Starts To Fortify Scutari.

PARIS, April 29.—Montenegrins are determined to hold Scutari against any action that Europe may take. Work of fortifying the city has started. Guns, ammunition and provisions are being taken into the city. This information was received here to-day in a Scutari dispatch.

Although the bulk of the Montenegrin army has been withdrawn from Scutari, King Nicholas' military operations are veiled in mystery.

The diplomatic representative here of Montenegro declares that, if the powers force Montenegro to give up Scutari, King Nicholas will abdicate. The envoy denies Nicholas bargained with Essed Pasha for the surrender of Scutari.

A Cattaro telegram said that it was reported there that a hostile demonstration had been made in Cettinje against the Austrian Minister to Montenegro.

Porte Lends Support to Albanian Independence.

CONSTANTINOPLE, April 29.—The Porte to-day sent instructions to all the Turkish ambassadors and ministers abroad to support Essed Pasha's proclamation of the independence of Albania with himself as King.

According to the belief here, Essed Pasha hoped he might be able to retain the suzerainty of Turkey over Albania by setting himself up as monarch. Turkey also is taking hope from rumors of dissension among the allies.

Bulgarian troops are said to have been repulsed in several sanguinary engagements with Servians near Monastir and with Greeks near Salonika. Turkey has protested to the powers against the aid given the Balkan States by Russia.

Montenegro to Abandon Scutari, Says Diplomat.

VIENNA, April 29.—According to secret information to Austria, it was learned from a diplomatic source to-day, Montenegro will eventually evacuate Scutari, after having made a further show of defiance to Europe.

A Cettanje dispatch declares Crown Prince Danilo yesterday presented the keys of Scutari to King Nicholas there amid a frenzied demonstration.

Fire Probe Delayed Again for Witness

Mysterious Reynolds Wires Mayor He Can Not Reach Atlanta Before Thursday.

Council's committee probing the fire department has postponed its meeting for to-day until Friday afternoon at 3 o'clock on account of the absence of Thomas Reynolds, the mysterious witness from Baltimore, whom Mayor Woodward expects will present some important new evidence.

Reynolds is in Cincinnati, and Mayor Woodward has received a telegram from him stating that he can not reach Atlanta until Thursday.

LEON M. FRANK, manager of the National Pencil Company, who was questioned by the police, and practically cleared of all suspicion in the Phagan mystery.



CLASH OF SEXES NEAR IN ENGLAND

Militants' Violence Arouses Bitter Feeling — Mrs. Pankhurst Still Outside Bars.

Special Cable to The Atlanta Georgian.

LONDON, April 29.—England is becoming thoroughly aroused against the violence of the militant suffragettes, and the early prophecy of Mrs. Emmeline Pankhurst that there would be a war of the sexes seems nearer of fulfillment than ever before.

Anti-suffragists at a meeting today made angry speeches, condemning the suffragettes for burning the grandstand on the Neville athletic field. A number of suffragettes present tried to speak. They were seized by the antis and severely assaulted.

Because of her physical condition, Mrs. Pankhurst, who was temporarily released from Holloway jail April 12 because of illness brought on by a hunger strike, was granted an extension of leave to-day by the home office.

CLOSED BANK REOPENS.

MERIDIAN, MISS., April 29.—The Bank of Cuba, closed by order of the State Bank Examiner, was reopened to-day. T. S. Ward, of Meridian, is in charge.

U. D. C. WILL OPEN COOKING SCHOOL

Daughters Unite With Ladies' Auxiliary of Y. M. C. A. to Raise Funds.

The Ladies Auxiliary of the Y. M. C. A. and the Daughters of the Confederacy, of Atlanta, have united in one big effort to raise funds for the daughters. They will establish a cooking school in the Y. M. C. A. building to run for two weeks.

The school will teach every kind of cooking known to the culinary art. Not only will the "every day" menus be prepared, but the pies that mother used to make, and the latest creations from the Parisian kitchens will be taught.

The Atlanta Gas Company has volunteered to furnish materials and pay all expenses for the exhibition. The school will be run every afternoon from 3 until 5:30 o'clock. It will be in charge of Mrs. S. R. Dull.

TO CONDUCT PRAYER MEETING.

Rev. John S. Purser, of the West End Baptist Church, will conduct the Wednesday evening prayer service at the First Baptist Church this week. Dr. Daniel, the pastor, is conducting revival services in Griffin, Ga.

Nearly everybody in Atlanta reads The Sunday American. YOUR advertisement in the next issue will sell goods. Try it!

SUSPICION LIFTS FROM FRANK; MAY BE FREED; GANTT GRANTED WRIT

"We Have Sufficient Evidence Now to Convict Negro Nightwatchman of Killing Mary Phagan," Asserts Pinkerton Detective on Case.

"We now have enough evidence to convict Newt Lee," was the statement to-night of detectives working on the Mary Phagan strangling mystery.

The statement came at the end of a second long conference between John Black, city detective; Harry Scott, Pinkerton detective, and Leo Frank, superintendent of the National Pencil Company factory.

Additional clews furnished by the head of the pencil factory were responsible for the closing net around the negro watchman.

With the solution of the mystery at hand came the further information that what suspicion had rested on Frank was being rapidly swept away by the damaging evidence against the black man. It was announced that he probably would be liberated to-night or in the morning.

"It looks a great deal better for Frank, who has been detained only for his own protection and to furnish further information to the department," said the detectives.

Two more arrests are likely in connection with the case. The detectives say that they have clews which make them certain that these two persons were connected in some manner in the crime or have knowledge of the details.

Gantt Gets Habeas Corpus Writ

J. M. Gantt, one of the five men held in connection with the strangling; was turned over to the Sheriff's office this afternoon by the City authorities on a writ of habeas corpus granted in the court of Judge Bell.

The warrant charging murder still holds, but the effect of the habeas corpus will be to enable Gantt to make bond.

Chief of Detectives Lanford in replying to the action for a writ declared that it had not been his intention to hold Gantt, an unnecessarily length of tme. He was kept in custody, he said, pending a preliminary hearing Wednesday afternoon in the court of Justice of the Peace Powers and the sitting of the coroner's jury Wednesday morning.

Judge George F. Gober, a relative of Gantt, applied for the writ, and E. A. Stephens, assistant Solicitor-General, defended the course of the Chef of Detectives.

"We have eliminated Mullinax, Gantt and Bailey from suspicion," said a detective.

The detectives are practically certain that Mary Phagan never left the pencil factory after she got her pay envelope from Frank Saturday noon.

Wtih hours of ceaseless investigation and inquiry they have been utterly unable to trace her away from the factory after she entered there Saturday noon.

Every known acquaintance that she had has been interviewed. None of them saw saw her on the street Saturday night, although she said she was going to see the Memorial Day parade.

Bloody Shirt in Negro's Home

A blood-stained shirt, which the detectives say they found at the home of Lee, was shown to the negro this afternoon in an effort to break him down.

The negro admitted the shirt was his, but declared that he had not seen it before for two years.

Lee was under a grueling fire of questions all day. Shortly before Superintendent Frank was brought to the station Detective Black came from the home of Lee. He carred a package under his arm. He would not divulge its contents, but very soon after it was obtained Frank was under arrest and Lee was confronted with the garment.

There was an unconfirmed rumor that Lee had broken down and given most important information to the police.

Detective Black and Harry Scott, Pinkerton man, left police headquarters at 2:30 for West End to arrest a negro woman friend of the black prisoner. The net was evidently being tightened about Newt Lee, the night watchman.

Superintendent Leo M. Frank, head officer of the National Pencil Company, was taken from the factory shortly before noon by Detective Black and Harry Scott, of the Pinkertons.

The police say that Frank is not under arrest, that he was put under police guard for his own personal safety, and that there are no charges against him.

Why, then, did the police act?

There must be some reason other than the man's personal

FACTORY HEAD TAKEN INTO CUSTODY; LAWYER, BARRED, LATER ADMITTED TO CLIENT

Continued From Page One.

safety, under consderation. Frank has not yet figured as of importance in the case.

Luther Z. Rosser, attorney for Frank, endeavored to see his client. The police refused to let him do so.

Why?

Lawyer Rosser retired hastily declaring he would apply to Judge Bell for a writ of habeas corpus for his client, and would thus take him out of the control of the police.

Later, when Rosser's determination to fight for Frank became known, Chief Beavers admitted that the exclusion of Rosser "was a mistake," that the police orders had been taken too literally, and Rosser was then permitted to talk to his client. Rosser abandoned his plan to sue out a writ of habeas corpus.

The police "explanation" only added mystery to mystery, and really explained nothing.

When Rosser reached the police station he was told that strict orders had been given against anyone seeing Frank.

If Frank was not under arrest, by what right was his lawyer forbidden to see him?

As soon as the police station was reached Frank was taken at once into the detectives' office and the doors were barred against all.

The detectives would say nothing of what took place behind the closed doors. The detective office is on the third floor. At the bottom of the stairs on the second floor Call Officer John West was stationed to bar all who attempted to go to the floor above.

Frank To Be Kept Under Guard

It was learned late this afternoon that Frank will be held on the technical charge of "suspicion." He will not be placed in a cell, but he will be under guard. An extra policeman will be employed to keep watch over the factory superintendent in the police station and Frank will pay for the services of this man.

Luther Z. Rosser, counsel for Frank, would not make a definite statement this afternoon as to his plans for obtaining the freedom of his client. He said that he would institute proceedings if he considered Frank was being held an unnecessarily long time.

At the same time that the Frank proceedings were under way Gober & Jackson, attorneys for J. M. Gantt, also in custody in connection with the crime, made formal application for a writ of habeas corpus before Judge Bell and a hearing was set for 4 o'clock this afternoon.

Frank previously had been questioned by the police. He was brought to the station Monday morning in company with his attorneys and there made a lengthy and detailed statement to the detectives.

The authorities had announced they believed Frank had no knowledge of the crime. Their sudden action to-day appears to be freighted with great significance in view of the fact that they have already quizzed him as to all he knew in connection with the affair.

At the factory of the pencil company reporters were suddenly excluded.

"We've been harassed enough by the reporters of the newspapers," was the explanation volunteered by Ed Montag, in charge. "This plant has had all the notoriety it wants."

In the working ranks of the National Pencil Company is believed to be the last hope of solving the great strangling mystery. If these workers are barred to the press and to the public and admission is denied to the factory, those in authority have effectually closed one of the most important avenues for the solution of the crime.

Frank Last in Building

Frank, to a Georgian reporter, just before his arrest, said:

"No one is more anxious to learn of the whereabouts of Mary Phagan Saturday afternoon and night than I am. The company is exerting every effort to get information and has employed a Pinkerton detective to work on the case. Officials of the company also thought it best to retain counsel to assist in the investigation, while every one of the foremen and head men about the factory is endeavoring to find out if any of the employees know anything.

"I deeply regret the carelessness shown by the police department in not making a complete investigation as to finger prints and other evidence before a great throng of people were allowed to enter the place.

"The affair is exceedingly embarrassing to me. To know that the authorities even felt that they should detain me for a while and question me leaves a bad taste, and I am doing everything possible to locate the guilty man."

Arthur White and Harry Denham, the last two workmen in the factory plant the day of the tragedy, declared to The Georgian that when they left the building shortly after 3 o'clock in the afternoon Superintendent Frank was the only man remaining.

White's statement follows:

"Denham and I went to the factory to work on Saturday, although it was a holday. We left shortly after 3 o'clock in the afternoon.

"We punched our time at exactly 3:10 o'clock.

"On our way out I stopped in Mr. Frank's office and borrowed two dollars of him. Denham went in with me. Neither of us saw anyone else in the building. When we left Frank was the only person remaining.

Saw Gantt in Pool Room

"Denham and I stayed together most of the afternoon, and in the evening we went to the Globe pool rooms on Broad Street, near Marietta. We had been in there a little while when I saw John Gantt come in. He did not play, but sat down and watched the game.

"In a little while we went out, but returned in a few minutes and stayed until after 10 o'clock. Finally he said that he guessed he would go home, and that was the last I saw of him."

YOUTH HELD IN PHAGAN CASE

John M. Gantt, held in connection with the investigation of the strangling of little Mary Phagan in the National Pencil Factory. Here Gantt is shown reading the warrant for his arrest on a charge of murder. He stoutly denies any connection with the crime. An alibi story, told by his sister, may clear him of suspicion.



Denham's statement is substantially the same. He said that he saw no one else in the factory aside from his fellow workman, White, and Superintendent Frank.

Mrs. Leo Frank, wife of the superintendent of the pencil factory, declared to-day before the arrest that her husbnad was anxious to do everything in his power to clear up the Mary Phagan mystery and regarded the feeling against him as totally unwarranted.

"I do not care to go into any of the details of the crime," said Mrs. Frank. "My husband is at the office and is perfectly competent to give out all information. Any knowledge I have of the affair I got from him.

"All that I know is that he is doing everything to solve the mystery. He has engaged detectives and is personally investigating many of the clews."

An investigation was conducted at the plant of the pencil factory this afternoon in an effort to find some employee who positively had seen the Phagan girl after she drew her pay Saturday noon at the office of Superintendent Frank. The canvass of employees was made under the direction of Frank himself.

Mrs. Leo M. Frank, wife of the factory superintendent; his father and brother called at the police station this afternoon to aid the closely guarded Frank.

They were not given admittance at once, as Frank was undergoing an examination in the office of the detectives. They were taken to the office of Probation Officer Coogler, where they waited.

Restraining her tears with difficulty, Mrs. Frank declared her belief in the entire innocence of her husband. She preferred not to talk at length of the case and said that it had not been discussed in their home.

She broke down several times while talking and burst into tears, but recovered herself and contnued the conversation.

"My husband is absolutely innocent and able to take care of himself in the matter," she said. "I would rather that any statements should come from him. We discussed the matter hardly at all in our home."

Mrs. Frank is a striking appearing woman of about 30 years. With her were her father, E. Selig, 68 East Georgia Avenue, of the West Disinfectant Company, and a brother-in-law, A. E. Marcus, of the Marcus Clothing Company.

Frank's Rise in Company Rapid

Frank is 27 years old and has been married three years. His wife was Miss Lucile Selig. Frank and his wife live with her father at 68 East Georgia Avenue.

Frank was induced to come to Atlanta about five years ago by his uncle, E. M. Frank, of this city. He formerly lived in New York, and was in the employ of the Sturdevant Fan Company. He is an expert mechanic and his rise has been rapid with the National Pencil Company. Coming here in a minor capacity, he was not long in being promoted to a position of authority. A short time later he was made superintendent.

REWARD OF $1,000 URGED BY MAYOR

Brown Offers $200 for Capture of Slayer—C. C. Jones Also Gives $100.

Governor Joseph M. Brown to-day offered a reward of $200 for the apprehension and conviction of the murderer of little Mary Phagan and Mayor James G. Woodward issued a call for a special meeting of Council for tomorrow morning at 10 o'clock, urging a $1,000 reward.

Governor Brown's decision was reached on receipt of the following letter from Solicitor Hugh M. Dorsey:

"From the best information obtainable, it is my belief that the circumstances surrounding the death of little Miss Mary Phagan indicate a most brutal murder, probably attended with another horrible and detestable crime.

"The officers of the local police and detective departments seem to be using their best efforts toward the solution of the mystery, but I believe it advisable to ask that you offer a reward for the apprehension, with evidence to convict, of the guilty party."

The Mayor's message follows:

"To the General Council, City of Atlanta:

"Gentlemen—The General Council of the city of Atlanta is hereby called to convene in special session to-morrow morning at 10 o'clock, April 30, 1913, to take cognizance, in an official way, of that most brutal crime that was committed in this city on last Saturday night.

"I think it is proper that the city government should take some befitting action as regards this most deplorable matter, which, as it is, is liable to cast unenviable criticism upon the name of our fair city, and I would suggest that your honorable body offer a suitable reward of not less than $1,000 for the capture of the brute or brutes that committed such an outrageous crime. I feel satisfied that every taxpayer of this city will heartily co-operate in indorsing the action of the Mayor and General Council in offering this reward. Respectfully submitted,

"J. G. WOODWARD, Mayor."

PASTOR PRAYS FOR JUSTICE AT GIRL'S FUNERAL

Mother and Aunt of Mary Phagan Swoon at Burial in Marietta This Morning.

A thousand persons saw a minister of God raise his hands to heaven today and heard him call for divine justice.

Before his closed eyes was a little casket, its pure whiteness hid by the banks and banks of beautiful flowers.

Within the casket lay the bruised and mutilated body of Mary Phagan, the innocent young victim of one of Atlanta's blackest and most bestial crimes.

The spirit of the terrible tragedy filled the air. An aunt of the strangled girl suddenly screamed, fell over in her seat and was carried from the church in a swoon from which she did not fully recover for hours.

The stricken mother collapsed and it was feared that her condition might become critical.

The scene was in the Second Baptist Church at Marietta, where Mary Phagan had lived when she was a child of only three or four years. An immense crowd was at the station when the funeral train arrived at 10 o'clock. Many of them were young people who had played about with the strangled victim when she had lived there years before.

Mother Collapses at Station.

Just as Mrs. W. J. Coleman, mother of Mary, was being helped into a cab, the pure white coffin was lifted from the car. Mrs. Coleman saw it and the single glance was sufficient to awake afresh the torrent of fearful memories.

She screamed and fell into the arms of her husband. It was some time before she could be taken to the church to witness the rites over her daughter whose life had been sacrificed to the brutality of some man.

"Nearer, My God, to Thee," sang the choir when the little casket was borne into the church and carried forward, where it was covered with flowers.

Rev. T. T. Linkus, of the Christian Church at East Point, whose Sunday school Mary had attended in the earlier years of her laughing, happy childhood, was the minister.

"May God bring the man guilty of this terrible crime to justice," was the supplication of the minister as he raised his hands above him.

"May God aid the officers of the law in detecting and bringing behind the bars such a man," he continued.

Aunt Screams and Faints.

His words were interrupted first by the sobs of one member of the family and then by another. Miss Lizzie Phagan, an aunt of the strangled girl, uttered a piercing scream. She was unconscious when those by her picked her up. She was taken home in a carriage and Dr. W. M. Kemp was called. He had great difficulty in reviving the grief-stricken woman.

W. J. Phagan, the girl's aged grandfather, sat with his white head bowed in sorrow. The tears ran down his furrowed cheeks unheeded. He was utterly broken and crushed by the calamity which had visited him and his family in his last years.

All the way from New York, where he was on board one of the United States battleships, came Benjamin Phagan to witness the tragic funeral of his innocent young sister. With him were his brothers, Joshua and Charles, and his sister, Ollie Phagan.

A sad procession moved to the little cemtery where the coffin was lowered into the grave that had been prepared. Mrs. Coleman collapsed again at the grave and it is greatly feared that she will be seriously affected by the ordeal through which she has passed.

Anarchy Reported In Mexican Capital

300 Refugees Arriving in New Orleans Say Battle in City Is Imminent.

NEW ORLEANS, April 29.—Mexico City is in a state of anarchy, according to 300 Mexican and American refugees who arrived here by boat from Vera Cruz to-day.

They left the city, fearing a battle was imminent. More than 100 of those who fled from the Mexican capital were compelled to sleep in the hold of the vessel. They said an exodus from Mexico City had been going on for several days.

SCRANTON, PA., DYNAMITE PLOTTER'S BOND APPROVED

CHICAGO, April 29.—Michael J. Hanon, of Scranton, Pa., will be released from the Federal prison at Leavenworth, Kans., to-morrow.

Supersedeas bonds to the amount of $30,000 were approved in United States Circuit Court here to-day. Hanon was convicted in Indianapolis of being a party to the dynamite conspiracy.

Start Tifton Postoffice.

TIFTON.—James Devault, of Canton, Ohio, who has the contract for building the Tifton postoffice, is here to begin work. Devault got the contract last week for $47,500.

STEPFATHER OF DEAD GIRL OUTSPOKEN AGAINST LEE

That Mary Phagan never left the factory after she entered it at 12:15 o'clock Saturday, the day of her murder, and that she was killed and her body dragged into the basement by the negro night watchman, Newt Lee, now in jail, is the firm belief of the child's stepfather, W. J. Coleman, and other members of her family.

As for Arthur Mullinax, former street car conductor, held on suspicion, Mr. Coleman told a Georgian reporter he thought him innocent of the crime. He was also very doubtful if J. M. Gant, ex-bookkeeper for the pencil factory, where the girl worked, had anything to do with her murder or knew anything about it.

"If the negro watchman did not kill the child, how would it have been impossible for him to hear her screams going on in the building?" he asked. "A livery stable man next door heard them, and it would have been much easier for the watchman to. If the black did not do it himself, then he must have known something about it, and who the person was who did it."

Outlines Theory of Murder.

Then, in broken tones, for he had just returned from making all arrangements for taking the girl's body to Marietta, Ga., to be buried, he outlined his idea of how she met her death.

"When Mary turned from the window after receiving her money," he said, "I think that, instead of going directly out, she went to the dressing room, perhaps for a drink of water, as one of the notes found said. Superintendent Frank, missing her when he came out and supposing she had left the building, locked her in. The negro watchman must have seen her go into the dressing room, and a little later seized her and gagged her."

Later developments in the story go to show that the spot where the child's hair was found caught on a steel lathe was not the scene of her struggle with her assailant. In the dressing room, it was said by a member of her family, there were plain evidences that the attack was made. She was also gagged in the room, for a strip of her new lavender dress was cut off from the front and bound around her mouth to keep her from screaming.

Ribbon Found Near Boiler.

Another bit of evidence, it was said, that went to throw added suspicion on the black was a bow of the child's blue ribbon and a handkerchief found down near the boiler, where he constantly stayed.

"The negro evidently kept the child in the factory all day," Mr. Coleman said, "and was afraid to attack her until midnight for fear she would scream or somebody would come. He may or may not have knocked her senseless from the first, or he may have tied her. I do not know, but when Gant entered the shop it is more than likely that he knew nothing of the girl's presence there and simply went up and got his shoes, as he said, and went out again.

"All this about Mary having been seen on the street at midnight or at any other time after 12 o'clock in the day I do not think can be true. I believe she remained all day in the building. After the negro did the work, he was afraid to leave or not to notify the police, which would make appearances worse for him. Therefore he called the officers."

Now Clears Mullinax.

Mr. Coleman said he had at first given credence to a report that Mary had come home at 6 o'clock Saturday afternoon, and that Mullinax, meeting her as she got off of the car, had taken her back to town with him. This report, Mr. Coleman said, turned out to be untrue. The conductor had made a mistake, and the girl Mullinax was with was Miss Pearl Robinson, of Bellwood, as he swore in jail.

This was corroborated by the conductor himself, J. C. Horne, 11 Coral Place, on whose car the reporter rode out to the Coleman home on Lindsay Street. The conductor said that Mullinax and Miss Robinson had taken his car out and, knowing Mullinax, he had talked with him and the girl, who at that time he thought was Mary Phagan. When Mullinax and Miss Robinson reached their corner Mullinax remarked that it was a bit chilly and he was going home to build a fire. It was later that they returned to the theater, the conductor said, but on whose car he did not know.

Waters To Fight Paving Contract

Atlanta Will Lose $25,000 This Year on High-Priced Asphalt, Commissioner Says.

County Commissioner Tull C. Waters to-day announced he would open a fight on the county's asphalt contracts at the next meeting of the Commission. He said he could not understand why Commissioners Shelby Smith, W. T. Winn and S. B. Turman insisted on higher price material when scientific tests proved it was not better than low priced material.

"Chief of Construction Clayton is right in this controversy," said Commissioner Waters. "Chemical analysis is the proper way to determine the worth of asphalt. Why should the county pay $44 a ton for asphalt when the analyses show we can buy material just as good for $21.75? This would make a difference of more than $25,000 this year."

Commissioner Waters said the Commission did not advertise for bids. The plan to buy the high priced lake asphalt, he said, came to the Board as a written report signed by three members—Commissioners Smith, Winn and Turman.

This was a majority. Although Commissioners Waters and Clifford Anderson protested they were overridden.

WRITING TEST POINTS TO NEGRO

Experts Declare Note Written by Lee Resembles That Found Near Slain Girl.

Handwriting experts said to-day that they were able to determine a resemblance between the handwriting of Newt Lee, the negro watchman in the National Pencil factory, and that in the mysterious notes found by the body of Mary Phagan in the basement of the factory.

They were of the opinion that the negro wrote both notes, as they asserted that many of the peculiarities in the handwriting of Lee were found in the messages that lay in the dirty basement.

The Georgian already had drawn attention to the probability that the negro wrote the notes, or directed them written to divert suspicion.

That the notes were written to throw suspicion on another was suggested by the wording of one of the notes which, as deciphered by a Georgian reporter, was as follows:

'He told me he wood love me laid down play like the night watch did but that long tall black negro did it by his self."

The theory immediately arose that Lee wrote the notes to turn suspicion on another negro that had been about the building either from himself or from another person he was trying to shield.

NO CHECK YET ON TARIFF BILL TALK

Underwood Permits Free Discussion—Republicans to Offer Flood of Amendments.

WASHINGTON, April 29.—With Democratic Leader Underwood determined to pass his tariff bill at the earliest possible moment, the House to-day plunged into actual consideration of the measure under the five-minute rule.

Underwood still was determined to allow full and free discussion and ample opportunity to offer amendments. He is not disposed to resort to gag rule. It was known, though, that the Democratic leader will resort to a gag as soon as he becomes convinced that an attempt is being made to delay the bill.

The best opinion was that if no resort to a rule is had it will take at least two weeks to complete the reading of the bill. On the other hand, Underwood can force immediate action by making a rule. Some idea of the number of amendments that will be offered can be obtained by the statement of a prominent Republican who declared he had fifty amendments to offer to the chemical schedule alone.

LEGISLATORS PLAY BALL.

COLUMBUS, OHIO, April 29.—Democrat and Republican baseball "bugs" in the lower house of the Ohio Legislature crossed bats at the American Association Park here to-day.

FLOWERS and FLORAL DESIGNS
ATLANTA FLORAL CO.
Both Phones Number 4. 41 Peachtree

ATLANTA THEATER
Matinees Wed. and Sat.
25c
Nights 15c to 50c
ALL THIS WEEK
Except Wed. & Thurs. Nights
Miss BILLY LONG
And Company In
A Butterfly on the Wheel
First Time in Atlanta

LYRIC | This Week | Mats. Tues., Thurs., Sat.
BILLY THE KID
A DRAMA OF THE WEST.
With the Young American Star,
BERKELY HASWELL.

Home Again With Vaudeville
FORSYTH Mat. To-day 2:30 To-night at 8:30
Sophye Barnard--Lou Angler & Co.—Chris Richards — Gaby — Heim Children—Barr & Hope—Muriel & Francis and Others....
NEXT WEEK
Gus Edwards
Kid Kabaret

TRAGIC FACE OF STRANGLED MARY PHAGAN--NEW PICTURE STUDIES



A photographic study of the victim in the strangling mystery showing the sad expression in her eyes.

Another picture of the Phagan girl in a studious pose. The child was strikingly pretty and the pictures here shown are from photographs prized by grief-stricken rlatives in Marietta.

Mary Phagan and her young aunt, Mattie Phagan, who was one of the girl's best friends and is heart-broken over the tragedy.

CHARGE IS BASEST OF LIES, DECLARES GANTT, ACCUSED

John Milton Gantt, the accusation of a terrible crime hanging over him, from his cell at police headquarters, has made to-day a complete denial of any connection with the Mary Phagan murder in the first formal statement to the public since his arrest in Marietta yesterday afternoon.

The statement, which was given to a Georgian reporter, was said by Chief Beavers to be substantially the same as that taken by the police department stenographer last night for the use of the city detectives.

This remarkable denial, if it is to be given credence, sweeps away a whole train of circumstantial evidence that appeared most strongly to connect him with the brutal tragedy.

He Is Contradicted.

E. F. Holloway, timekeeper for the National Pencil Company, told a Georgian reporter that he had it from Gantt's own lips that he had been out with the Phagan girl.

He never even walked home with the girl, he insists.

Mary Pirk, one of the girls employed with Mary Phagan, told the authorities that she had heard the girls at the factory say that Ganit was in love with Mary and waited to walk home with her frequently.

Gantt declares in his statement that he was at the home of his half-sister, Mrs. F. C. Terrell, 284 East Linden Street, the night that the murder was committed, going there directly from a pool room.

A woman describing herself as Gantt's half-sister, is said by the police to have told two plain clothes men that Gantt was not there when they went to look for him Sunday night; that he had not been there for some time and was on his way to California.

Reverse Statements.

To-day Mrs. Terrell reversed the statement that is said to have been made to the plain clothes men and declared that Gantt not only was there, but slept with her son, Will.

Gantt's statement in full follows:

"I do not deny going to the pencil factory Saturday afternoon. My purpose in going there was to get a pair of shoes I had left there when I quit work there about three weeks ago.

"After getting my shoes from the factory, I walked around town for a time and at about 7:30 in the evening met Arthur White, who works for the pencil company. With him I went to the Globe Pool Rooms on Broad Street, near Marietta.

"I didn't play, but sat down and watched them for several hours, leaving there probably at 10:30 o'clock. I went to the home of my half-sister, Mrs. F. C. Terrell, 284 East Linden Street, where I have been staying and she let me in the house. Mrs. Terrell's husband is superintendent of the Forsyth Building.

Slept All Night.

"I suppose she let me in about 11 o'clock and I went directly to bed. I slept all night until Sunday morning.

"I didn't hear of the murder until Sunday night when I went to call on a young woman with whom I have been going. She is Miss Annie Chambers, of 18 Warren Place. I went there about 8 o'clock Sunday evening.

"Her brother Phili- who works at the National Pencil Company's plant, rushed into the room and said that a girl had been murdered in the basement of the factory. He did not know who it was. That was the very first I heard of the crime.

"I did not learn the horrible details of the murder until I read them in the papers Monday morning.

"I was not trying to escape when I went to Marietta Monday morning. I had bought a crop near Marietta and was going up there to farm. I had made arrangements some time ago with my mother to see her Monday and my trip there was simply to fill that engagement.

Basest Sort of a Lie.

"I would not harm any girl, least of all the daughter of Mrs. Coleman. Ten years ago I knew Mrs. Coleman when she was Mrs. Phagan and lived near Marietta in Cobb County. Mary was just a little girl then about four years old. From the time I knew her then as little more than a toddling child until I went to work in the pencil factory last June I never saw her.

"I never went out with Mary after I started work in the factory. I never walked home with her. I never was any more to her than I was to the 175 other girls at the factory. I spoke to her as I might to any of the others, but that was all.

"The charge that I had any part in her destruction is the basest sort of a lie and an injustice."

Talk of Habeas Corpus.

The determined fight instituted to gain the immediate freedom of Gantt was another of the new features of the most sensational tragedy Atlanta has had in years. Backed by relatives of influence and a family of good repute, Gantt was no more in his cell at police headquarters than an effort to obtain his liberty was started.

"Either give him an immediate preliminary hearing or I will institute habeas corpus proceedings," was the ultimatum delivered to Chief of Detectives Lanford by Judge George F. Gober, member of the law firm of Gober & Jackson, and a relative of the accused man.

"He is an innocent man. He is as guiltless as the babe in arms. He is entitled to an immediate hearing on this terrible accusation that has been made against him. Either this must be granted or I will take a course to obtain his liberty."

As Chief of Detectives Lanford refused the immediate hearing, the authorities awaited in expectancy to observe the success Judge Gober would meet in attempting to carry into execution his bold defiance of the detective force.

The prominence of young Gantt's family added interest to his case. He sides having Judge Gober for a relative, he is the nephew of ex-Representative Samuel R. McClesky, of Cobb County, and his own family is well known and respected. His mother is Mrs. Mary Louise Gantt, whose home is near Marietta. His father, J. L. Gantt, died two years ago. Young Gantt is about 23 years old and single.

Striking Personality.

He has a striking personality. He appears fully four inches above six feet and weights about 185 pounds.

The puzzling testimony of E. L. Sentell, grocery clerk, and E. S. Skipper, of 224 1-2 Peters Street, is receiving the attention of the police today.

Sentell remains as positive as ever that it was Mullinax he saw Saturday night with little Mary Phagan. He declares that he had known Mary practically all her life and could not help but recognize her when he met her a few minutes after midnight with a man companion. He has told the police that he said: "Hello, Mary," and that she replied, "Hello, Edgar."

"That's the man," declared Sentell when he was brought face to face with Mullinax.

"That's the man, I'm quite sure," said Skipper, when he saw Gantt.

Neither man was absolutely sure, but each was fairly confident that he had picked the right man. Whether to believe one or the other or neither was the problem that confronted the police when they started their work to-day.

If you have anything to sell advertise in The Sunday American. Largest circulation of any Sunday newspaper in the South.

IS THE GUILTY MAN AMONG THOSE HELD?

Is the murderer of Mary Phagan among the four men who are being held at police headquarters, or is he still at large, either among those still unsuspected or among those who have been severely quizzed by the officers?

The men still in custody are:

1—Newt Lee, negro night watchman, who is thought to know much more about the crime than he has told, but who has not been regarded as the perpetrator;

2—Arthur Mullinax, former street car conductor, for whom a strong alibi has been established, and from whom suspicion is shifting;

3—Geron Bailey, negro elevator boy, who has been held as a material witness, but against whom no evidence has been obtained;

4—J. M. Gantt, former employee of the National Pencil Company, located at the plant on Saturday, and identified as the "man with a little girl on Saturday night." In neither Mullinax's nor Gantt's case do the police place much dependence on the so-called identifications.

SLAYER'S HAND PRINT LEFT ON ARM OF GIRL

Hope for apprehension of the slayer of Mary Phagan has come to the police with the discovery of distinct finger prints, stamped in blood on the sleeve of the dead girl's jacket.

The discovery was made by a Georgian reporter in the course of a minute inspection of the girl's clothes yesterday evening.

The finger prints are on the right arm of the light silk dress. The imprints of two fingers are just below the shoulder, staining purple the lavender of the child's dress and penetrating to the arm, as if they were established at the pressure of powerful fingers grasping her arm.

A third print is that of a thumb, blurred somewhat as with a great pressure, but offering possibilities of analysis. With the discovery of the finger prints, detectives employed in the case believe they hav a tangible clew. The Bertillon system of detection will be brought into play, and suspects will be placed through its unfailing catechism.

The search for other finger prints will be made zealously. Detectives of the Pinkerton agency, several of whom are on the case, are known to affect largely this mode of detection, on the theory that every man has his distinctive finger prints, and that the impressions of the fingers of no two individuals are identical.

The evidence borne in finger prints is regarded as conclusive in modern courts. On this fact the police of Atlanta to-day are hoping more firmly than ever that they will be successful in their trail of the man who killed little Mary Phagan.

Dr. J. W. Hurt, County Physician, conducted last night a close examination of Mary Phagan's body, in the effort to determine the nature of the injuries inflicted by her brutal slayer. He entered alone the chamber in which the dead girl lay, and at the conclusion of his inspection refused to make a report of what he had found out.

SISTER'S NEW STORY LIKELY TO CLEAR GANTT AS SUSPECT

F. C. Terrell, 284 East Linden Avenue, told a Georgian reporter to-day that his wife had declared to him that she did not tell the truth to the detectives and Georgian reporters to whom she had said that she did not know where J. M. Gantt, accused of the murder of pretty Mary Phagan, was on Saturday night.

When seen soon after the discovery of the deed, Mrs. Terrell stated that Gantt, who is her half brother, had left her home where he had been for the past seven years, three weeks ago, presumably to go to California and that she had not seen him since.

"Most certainly he was in his room here Saturday night," declared Mrs. Terrell to a Georgian reporter today. "He came in at 11 o'clock."

"Slept With Me."

"I ate breakfast with Mr. Gantt Sunday morning," said a young woman, an inmate of the Terrell home.

"Yes," said little Willie Terrell, "Mr. Gantt slept with me Saturday night. And I had to wake up at 4 o'clock to get my little brother up to carry my papers and Mr. Gantt was still in bed."

"No, I had not seen Gantt for three weeks," declared F. C. Terrell, brother-in-law of the accused. A moment later, Mr. Terrell said that Gantt had been back in town for four or five days and that he was certainly in his house Saturday night.

"I heard my wife get up and let him in at 11 o'clock," declared Terrell.

A Georgian reporter called at the Terrell residence to find that Mrs. Terrell was in a state approaching a nervous collapse and much excited in her manner. She was vehement in her declaration that Gantt was in bed at 11 o'clock Saturday night.

In a few moments her husband, who is engineer at the Forsyth Building came in, and before seeing his wife was interviewed by a reporter.

Strange Contradictions.

"Yes," said he, "Gantt had been gone three weeks and I hadn't seen anything of him. He was a quiet fellow in his habits, always came home early at nights and we were surprised to hear that he is suspected of this crime."

"The first I heard of it was Monday morning when my brother-in-law, J. N. Gantt at Marietta called me up and told me they had arrested Gantt."

"But did not you just say that the detectives were here at your house Sunday afternoon and had questioned your wife as to Gantt's whereabouts," asked the reporter.

"Yes," was the reply, "but my wife did not tell me anything about the detectives being out here.

"You see my wife has not been well for a long time and she was very nervous and scared and she did not want the detectives fooling around here and she told them a story to keep them from coming again. She admitted to me that she had falsified to them.

"I heard my wife get up at 11 o'clock and let some one in, and she told me it was Gantt."

"I thought you said that Gantt had left here three weeks ago and that you did not know anything about him," volunteered the reporter.

Sure He Came In.

"Oh, no! He had been back here four or five days. He started to California, to Los Angeles, to take a position, but didn't get any further than Memphis. He ran into the floods out there, got tied up and decided to come back.

"Yes, I am sure my wife got up and let him in; I was awake at the time. And I saw him Sunday morning too."

Mr. Terrell declared that he had just left the police station where he had seen and talked with Gantt.

"He's just as cool as a cucumber," said Mr. Terrell, "and he laughs at the idea of his being accused of the murder. He is just as confident of being cleared as if it was already decided."

Keeper of Rooming House Enters Case

J. W. Phillips Thinks Couple Who Asked for Room May Have Been Gantt and Girl.

Was the young woman who, in company with a young man, applied to John W. Phillips, keeper of a rooming house at Forsyth and Hunter Streets at about 11 o'clock Saturday night for a room, Mary Phagan, the little girl who was found murdered the following morning? And was Gantt the man with her?

Phillips was not positive to-day.

He saw the young woman in the morgue at Bloomfield's undertaking establishment, and it is understood he positively identified her to city detectives and the County Solicitor. She looked very much like the young woman, he said, but he would not make the positive statement to a reporter to-day.

He went to police station this morning to see Gantt and declared the prisoner looked much like the man who applied to him for a room.

Bartender Confirms Gantt's Statement

Says Phagan Suspect Left Pair of Shoes in His Place Saturday Evening.

Charles W. McGee, of Colonial Hills, a bartender in the saloon of J. P. Hunter at 38 South Forsyth Street, almost directly across from the National Pencil Company plant, corroborated to-day the story told by J. M. Gantt about leaving a pair of shoes in the saloon from Saurday night until Monday morning.

"The man I judge to be Gantt from the description came into the saloon, but stayed only a short time," said McGee. "I noticed nothing suspicious about Gantt or the man who was with him."

Chicago Theater Will Hold 'Remnant' Sales

Cuts to 50 Cents $2.50 Seats Unsold Hour Before the Performance Begins.

CHICAGO, April 29.—A "remnant" sale of tickets is announced by a leading downtown theater. Hereafter all seats unsold at 1:30 o'clock on matinee days and 7:30 o'clock at night will be sold at 50 cents. The first of the sales will be to-morrow night.

Regular prices range from $2.50 to 75 cents.

Managers of other theaters said the plan would bring about a small advance sale and a jam at the box office an hour before the curtain rose.

ATLANTA HOTEL CLERKS AFTER 1914 CONVENTION

Members of the Southeastern Greeters' Association will gather in Atlanta from four States May 4 to go in a special train to Chattanooga for their annual convention. The association is composed of assistant hotel managers and clerks.

The Atlanta delegation will make an effort to get the 1914 convention for this city.

SLAIN AS HE FORCES ATTENTIONS ON GIRL

CHICAGO, April 29.—While attempting to force his attentions on a girl, Antonio Morosco to-day was killed with an axe. More than a score of persons witnessed the killing. Pasquale Forte, the girl's brother, is being sought as the slayer.

COMING! BASS' MAY SALE
See Big Bargain Ad in Wednesday Georgian

GUILT WILL BE FIXED BY NIGHT, OFFICIALS SAY

Admit Chain of Evidence Is Still Tangled, but Assert Solution Is Near.

Has the murderer of pretty little Mary Phagan slipped the net that the police most carefully spread for him?

Is the author of the crime that shocked the city and State with its terrible brutality still at large?

Is the mystery, as baffling in its myriad conflicting elements as it is revolting in its details, still as far from solution as it was when the beaten and bruised little body of Mary Phagan was found lifeless in a pile of trash and litter in a Forsyth Street basement?

When the city detectives and Pinkertons picked up the twisted skeins of evidence this morning they admitted that they were as badly tangled as when they laid them down after working incessantly upon them until long after midnight.

They are positive, however, that the guilt will be almost certainly fixed before nightfall. It only remains to follow each thread of evidence out to

"To what person will the damning thread lead?" is the question that is holding the entire city in suspense. No other tragedy in years has so gripped the people as this one of the laughing, innocent girl lured to her death.

When the final truth is known will the accusing finger-point of guilt be leveled at—

Newt Lee, the negro night watchman, against whom suspicion was strongly directed to-day, although he at first was held only as an important witness.

Or—

Arthur Mullinax, of 60 Poplar Street, formerly a street car conductor, who was the first man arrested and seriously regarded as the possible murderer. The evidence against him is slight.

Or—

J. M. Gantt, an employee of the National Pencil Company until three weeks ago, arrested as he got off a car in Marietta yesterday. The evidence against him is far from convincing.

Or—

Geron Bailey, negro elevator man in the pencil factory, who was arrested at about the same time as Mullinax and held as a material witness.

Or—

Some man whose name has not been previously mentioned in connection with the case.

Police Expect Results.

The police are confident that they will know in a few hours the identity of the slayer.

Chief Beavers, Chief of Detectives Lanford, Detectives Black, Starnes, Haslett, Rosser and Bullard and Pinkerton operatives were on the case again early this morning. Out of the many clews obtained yesterday they expected to get a definite lead and bring order out of the confusion that hampered the first two days' work.

They have everybody in custody against whom suspicion has been strongly directed. They have a mass of information and a mass of testimony, much of which is conflicting. From this they will eliminate the inaccurate and improbable and proceed carefully to weave the net of evidence.

No mystery in recent years has served to excite the public mind as the Phagan murder. Detective headquarters have been thronged with persons who have believed that they had clews to the perpetrator of the crime.

All day yesterday was a ceaseless procession going into the detectives' offices and another procession coming out. The officers were harrassed as much as they were aided.

Many Worthless Clews.

Countless persons came to give general information about Mullinax, or Gantt, or Lee, or Bailey. Others came to identify Mullinax as the man they had seen with a girl on a certain street at a certain time Saturday night. Others were sure that it was Gantt they had seen.

Some of the information was absolutely worthless and some was regarded as furnishing possible clews.

While some of the officers were hearing the various tales of these people, other detectives were putting the prisoners through a grilling examination of their whereabouts at every minute of Saturday night.

Third Degree for Lee.

Newt Lee, the black night watchman, was given the "third degree" in the belief that he knew much more about the crime than he professed. He showed signs of weakening several times, but each time recovered before he had made any admissions seriously damaging either to himself or any of the other prisoners.

The shifting of suspicion to Lee was the most startling development of this forenoon, although what basis it had in actual evidence is hard to determine. It is known that the Coleman family are inclined to believe that he knows a great deal more about the crime than he has been pleased to tell. Screams in the building were heard by persons in the livery stable nearby, according to stories current to-day. How could Lee have made his rounds every half hour and not have heard them, members of the Coleman family ask.

O. L. Bagley, shipping clerk for the Atlanta Milling Company, was with Gantt Saturday night and left him a few minutes after 10 o'clock, according to a statement to a Georgian reporter. Bagley declared:

"Gantt is not a casual acquaintance of mine, though I have known him for about a year. I do not believe he is the kind of man who would have committed the crime.

"I met him early Saturday night in the Globe pool room and talked to him some time. My brother and a friend of Gantt's, named White, were playing a game of pool. Gantt does not play and we sat down and watched my brother and White. About 10 o'clock Gantt and myself strolled out of the pool room and walked around. We went a block or two out Whitehall Street, then turned and came back, walking back to Alabama Street and up Alabama to Broad Street. I told Gantt that I was going to catch a car and he said he would go back to the pool room. I noticed that he walked up Broad Street, my car came along and I went home. I caught the 10:30 o'clock car.

Had Started West.

"In the course of our conversation Gantt told me that he had left Atlanta to go to San Francisco and had gotten as far as St. Louis but had been held up there several days on account of high water. He said he then changed his mind and came back to Atlanta.

"He also told me that he probably would go to farming; that his mother had offered to give him a 500-acre farm near Marietta.

"That Gantt could have met the Phagan girl later in the night and committed the crime appears improbable to me, as most of his conversation was about him preparing to get married in August. He seemed to be very much in love with the young lady.

"Our meeting Saturday night was accidental. I had not seen him for three or four weeks and asked him where he had been. He then told me of going to St. Louis."

HOT SPRINGS LIVER BUTTONS END CONSTIPATION

If you really want to get rid of constipation, bad stomach, stuffed up bowels and all ailments arising from a disordered liver. Get a box of blissful, satisfying HOT SPRINGS LIVER BUTTONS to-day.

They never fail; take them as directed for a week and notice the feeling of happiness that comes from ability to eat well, sleep well, work well.

Notice the skin clear up, the blotches go, the eyes grow brighter and the appetite return.

Don't take Calomel—all you need is HOT SPRINGS LIVER BUTTONS and all druggists hereabouts sell them for 25 cents a box. Free sample from Hot Springs Chemical Co., Hot Springs, Ark.

MISS PEARL ROBINSON, sweetheart of Arthur Mullinax, the man questioned by the police in connection with the slaying of Mary Phagan. Her story cleared Mullinax of any suspicion of complicity in the crime which has shocked Atlanta.



LOYALTY SENDS GIRL TO DEFEND MULLINAX

Brave little Pearl Robinson!

Her loyalty and devotion to Arthur Mullinax, one of the four men held in connection with the brutal strangling of Mary Phagan, form the only bright feature in a sordid and revolting crime.

What did she care for the stares of the groups of people that hung about the detective headquarters when the life of her lover appeared to be in danger?

What did she care for the remarks that were directed at her when she pushed and shoved her way through the morbid crowds awaiting for a new sensation?

What difference did it make to her that her name instantly would be on the lips of everyone as the defender of a man pointed out by one witness as the mysterious person with little Mary Phagan the last time she was seen alive?

Love Gave Her Courage.

It was the ages-old story of a woman's heart refusing to believe any ill of the man to whom it is pledged and devoted.

In the young heart of pretty Pearl Robinson was implanted that eternally feminine and eternally remarkable attribute as deeply as though she were twice her 16 years.

She knew Arthur Mullinax, liked him, probably loved him with the implicit trust of a woman. He had been good to her, kind to her, and always gentle and courteous. That was enough. He could not have been guilty of the terrible deed that has shocked a community as it has not been shocked before in years.

And she was not afraid to tell to the world her confidence in the innocence of the man toward whom the wavering and shifting finger of suspicion had pointed at various times since the authorities began following out the many clews of the baffling mystery.

She was astounded, overcome, when she read that Mullinax had been held in connection with the gruesome killing. How could they associate him with such an act—that of a fiend and beast? When the first shock had passed she was all action. She would tell the officers their mistake. She had no sooner made up her mind than she proceeded to carry out her intention.

"Arthur Did Not Do It!"

A few minutes later she was in the office of Chief of Detectives Lanford. She was surrounded by sharp-eyed and keen-minded detectives. That did not disconcert her in the least. She trembled from the thoughts of the terrible crime with which the name of her lover had been linked, but not from any fear of the guilt of him she had come to defend.

"Arthur did not commit that awful deed," she told Chief Lanford, in a positive and not-to-be-contradicted manner.

That settled it. She had said the final word. Of course, she went on and told of his movements on the night of the tragedy, and with the aid of his landlady established a very strong alibi. But that was incidental in her mind. All that mattered and was of consequence was what her heart told her—"Arthur did not do it."

NUDE DANCERS' PICTURES UPON FACTORY WALLS

Suggestive Illustrations Clipped From Magazines Pasted Up About Scene of Tragedy.

Pictures of Salome dancers in scanty raiment, and of chorus girls in different postures adorned the walls of the National Pencil Company's plant. They had been clipped from a theatrical and prize-fighting magazine.

A more melodramatic stage setting for a rendezvous or for the committing of a murder could hardly have been obtained. The building is cut up with partitions, which allow of a person passing about from one part to another without attracting the attention of others. While the main entrance is used in gaining entrance to the building, the first floor is vacant, this space having formerly been leased out by the National Pencil Company. A person could enter the building, descend the ladder to the cellar and not attract the attention of those above. One could likewise move from one floor to the other without being noticed.

Stygian blackness greets those who enter the cellar. Two gas jets afford a flickering, sickly light, which seems only to add to the pitchy darkness.

Temptations Many.

That temptations probably were laid across the path of the girls who worked in the plant was not denied by Superintendent Leo Frank. Instead he admitted that it was highly probable.

"In a plant of this size, where 170 people are employed, and among them a large number of girls, it is quite probable that some of them were approached by some of the men working in the shop," said Mr. Frank. "A force of this kind is continually shifting, and undoubtedly many low characters have worked there. It has been our effort to eliminate them as much as possible and the foreman have been strict in this regard.

"Under the present conditions of morals in Atlanta, with the segregated district abolished, these low characters undoubtedly have grown worse. That our janitor was bribed to allow them in the building, while a surprise to me, is not an unbelievable suggestion. Such fellows as these might be expected to stoop to such things."

'Bally' Customs Men Hold Wedding Gifts

Sir Wilfred Peck Declines to Pay Duties on $10,000 Worth of Presents for His Bride.

NEW YORK, April 29.—This is Sir Wilfred Peck's opinion of the United States customs officials, expressed today:

"I say, my word, what a bally, blawsted, mercenary set you chaps are."

Sir Wilfred landed to-day on the liner Lapland. With him were about $10,000 worth of bridal presents intended for Miss Edwina Thornburg, a St. Louis beauty and heiress to whom he will be married on May 7.

The customs officials insisted on turning Sir Wilfred's trunks topsy turvey, after which they told Sir Wilfred he would have to pay 45 per cent duty on the presents. Sir Wilfred balked.

"I cawn't do it, 'y'know," he exclaimed.

"The mercenary chaps" were obdurate. Sir Wilfred finally quit the pier, leaving his wedding gifts behind.

'I Feel as Though I Could Die,' Sobs Mary Phagan's Sister

Among all the hearts that are bowed down in sorrow over the murder of Mary Phagan, the 14-year-old factory child found dead in the National Pencil factory Saturday, there is none who feels the suffering and the anguish of the separation so keenly as her sister, Ollie, 18 years old, her companion since childhood.

For with her it is the suffering of youth, when the rose-veil of life has been lifted to show its tragic and terrible side in all its fullness for the first time. And it is all the more pitiful for her because it is the kind of suffering that brings to one that sense of despair and a later sadness that makes the whole world seem never quite the same again, no matter what happens. Something of its sweetness and joy has gone out to stay.

"Oh, I am so lonely without her," the young girl told a Georgian reporter as the tears fell down her face unheeded. She was at her little home on Lindsay Street. "Mary and I were always together and we always told each other everything. We slept in the same bed at night; we had ever since we were little bit o' kids; and we always talked after the lights were out. There wasn't a thing that Mary wouldn't tell me, and I would always advise her and tell her what I thought was right if little questions would come up between us. She was always such a good little thing, nobody could help loving her!"

She clasped and unclasped her hands in front of her as though she did not know what to do, and leaned upon the bureau as if she were tired.

"I Never Had But One Sister."

"I don't know what I'm going to do—I haven't got anybody now," she said. "I never had but one sister, and she's gone."

Her voice choked and she could not go on for a time. When she did it was to speak of how she was in Marietta when the tragedy happened and how the news came home to her mother on Sunday morning. She had not been home to go to the poor little body in the undertakers' parlors shortly after it was taken there.

"The first mother knew of it all was a little before 5 o'clock Sunday morning," she said, her lips quivering. "A girl named Helen Ferguson, who lives near here and who has a telephone, was called up by Grace Hicks, the girl who identified Mary's body. Grace told her to come right on over and tell mother what had happened.

Saturday night when Mary hadn't come home they had all been worried. Mary had said she was coming right back after the parade, but didn't show up. Then somebody remembered she had said she had heard the show at the Bijou was good—some of the girls had told her—and she would like to go, but she wouldn't go without she had some one to go with her. When she didn't come home a little later they all thought maybe she had found some of the girls anyway and gone, and so Mr. Coleman, her stepfather, went downtown to bring her home. He waited until the show was over and everybody had filed out of the theater, but Mary was not with the crowd. Mr. Coleman had returned home and found Mrs. Coleman and another woman, who had stayed with her while he had gone to town, still up and waiting for him. Then was when they decided that Mary had met up with her aunt from Marietta and gone home with her. She had intended going anyway Sunday.

"But I know Mary's safe," said Mrs. Coleman, and after a few minutes they all went to bed.

The Awful News.

When Helen Ferguson's footsteps touched the front porch at 5 o'clock the sound waked her mother immediately.

"There's Mary now!" Mrs. Coleman exclaimed as she sat up on the bed.

"No, it isn't either," declared Mr. Coleman. "I feel it's news for us, and bad news."

Mrs. Coleman went to the door.

"Mrs. Coleman," said Miss Henderson, "did you know that Mary had been killed?"

"Oh, it can't be possible!" her mother sobbed. "What do you mean? I don't understand you. Tell me how. Maybe you're mistaken—maybe it isn't Mary."

But Miss Henderson said that Miss Hicks was positive in her identification.

And then Mr. Coleman came out and brought her mother in the house, she was crying so, and then as quickly as he could be dressed and went downtown to look at the body. There was no mistake. It was Mary.

Her voice was pitifully like a child's when she had finished, as she asked The Georgian reporter if he thought the man would be captured.

"If they get him they ought to treat him just like he treated her," she declared. "Oh, my poor little sister! He had no pity for her, and they oughtn't to have any for him. Oh, God, I just feel as if I could die."

She will attend the funeral of her sister in Marietta, going up with the family Tuesday. She was formerly employed at a downtown department store, but recently gave up her position. She is very pretty and attractive, slenderly built and resembles her sister to some extent, it is said.

Favorite Horse Shot as Owner Is Buried

Widow Gave the Order and Will Erect a Monument Over Steed of William Mayer.

NEWPORT, April 29.—As the body of William H. Mayer, the society four-in-hand whip was being lowered in his plot at the Island Cemetery his favorite gray horse Ironbar was put to death and buried in the rear of the Slate Hill Farm.

This was done by direction of the widow who will later erect a monument for the horse.

Mrs. Mayer and her husband had many times ridden behind Ironbar to Newport, so many times that every man, woman and child knew his name.

Old Arctic Pioneer To Seek Polar Dead

Capt. Peter Bayne, 69, Survivor of Hall Expedition, 1866-69, May Find Franklin Victims.

SEATTLE, April 29.—Capt. Peter Bayne, 69, probably the last survivor of Dr. Charles Hall's expedition that sought for three years, beginning in 1866, for traces of the remains of the Sir John Franklin expedition has undertaken to complete the work he began as a young man.

He has purchased the old Arctic schooner Duxbury and is now outfitting her for a cruise to Victoria-land, where Sir John Franklin's body is buried in a tomb made by his

HIGHER COST OF DRUNKS STRIKES ANNISTON, ALA.

ANNISTON, ALA., April 29.—A beer or "red-eye" spree in Anniston on Sunday is as expensive as champagne on any other day.

Some time ago Recorder Creen announced that he would raise the fine $1 every Monday morning for persons convicted of being drunk on Sunday. The price has now reached $30.

Next Monday the price for plain Sunday drunks will be $31.

Germany's $250,000,000 Gold.

BERLIN, April 29.—The statement of the Imperial Bank of Germany shows for the first time in its history that there is over $250,000,000 in gold in the vaults of the bank.

CASTORIA

The Kind You Have Always Bought has borne the signature of Chas. H. Fletcher, and has been made under his personal supervision for over 30 years. Allow no one to deceive you in this. Counterfeits, Imitations and "Just-as-good" are but Experiments, and endanger the health of Children—Experience against Experiment.

What is CASTORIA

Castoria is a harmless substitute for Castor Oil, Paregoric, Drops and Soothing Syrups. It is Pleasant. It contains neither Opium, Morphine nor other Narcotic substance. Its age is its guarantee. It destroys Worms and allays Feverishness. It cures Diarrhœa and Wind Colic. It relieves Teething Troubles, cures Constipation and Flatulency. It assimilates the Food, regulates the Stomach and Bowels, giving healthy and natural sleep. The Children's Panacea—The Mother's Friend.

The Kind You Have Always Bought

Bears the Signature of

Chas. H. Fletcher.

In Use For Over 30 Years.

THE CENTAUR COMPANY, 77 MURRAY STREET, NEW YORK CITY.

ESTABLISHED 23 YEARS

$5



DR. E. G. GRIFFIN'S

GATE CITY DENTAL ROOMS

BEST WORK AT LOWEST PRICES

All Work Guaranteed.

Hours 8 to 6-Phone M. 1708-Sundays 9-1

24½ Whitehall St. Over Brown & Allens



Swift's Premium Ham

Carefully selected and perfectly cured all the way through

A pure meat, delicious in flavor

Every Ham U. S. Inspected and Passed

Swift & Company

"Smoked in Atlanta"

The Allen Corset Department

COMPLETE WITH CORSETS OF MANY GOOD SORTS

Our Corset patronage has grown to the point of a great broadening in our Corset Department, taking in several new lines of distinctive worth. Since the introduction of the **Treco** and the **Regaliste** Corsets last Fall, we have added the **P. N.** and **C. B.**—two Corsets of splendid reputaton.

Our famous **Mme. Mariette** is well known, and among higher-priced numbers there isn't a better Corset in the world.

The **Regaliste** and the **Treco** are the Corsets of necessity in this day of Grecian lines, and our handsome models are irresistible in their beauty.

Mme. Mariette Corsets, $5 to $25
Regaliste Corsets . . $5 to $35
B. & J. Treco Corsets . $3 to $15
C. B. Corsets . . $3.50 to $12.50
Eloise Corsets . . $1.00 to $3.50
P. N. Corsets . . $1.00 to $2.00

Brassieres and Corset Drapes

All necessary and many luxurious Corset accessories are to be found in this complete Corset Department. Brassieres of easy style, from plain lace and embroidery trimmed to those of handsome hand embroidery and Cluny or Val lace.

Over the close-fitting brassier is worn the dainty drape of shadow lace, or Swiss embrodery and lace, with ribbon ties, which are most effective.

Brassieres . . . 50c to $7.50
Drapes . . . . $2.00 to $5.00

—Second Floor.

J. P. ALLEN & CO. *51 and 53 Whitehall*

BRYAN FAILS TO CURB MOVE FOR ANTI-JAP BILL

California Legislators Demand That Nippon State Specifically Its Objections to Measure.

SACRAMENTO, CAL., April 29.—Sentiment to-day in the California Legislature favored the adoption of an anti-alien land bill similar to the one that brought Secretary of State Bryan scurrying across the continent.

Legislators are disappointed at the statement from Bryan. They believed he would disclose the diplomatic expressions that had passed between the United States and Japan. When they found he merely desired to amplify the statement wired Governor Johnson there was distinct disappointment.

"Be specific" is the demand heard on every hand. If there were actual objection to the land bill as proposed, the legislators feel they are entitled to know what that objection was. Accordingly they will ask that Japan tell the State Department what is objectionable, and that this statement be transmitted to the lawmakers.

The legislators point out that Japan made no protest against similar laws in other States. They say Mr. Bryan himself was evidently unaware of the passage of these laws, and want to know why Japan objects on diplomatic grounds in the case of California and not in other cases.

It was considered a certainty today that unless this answer was forthcoming the Legislature would not delay much longer. The lawmakers indicated they would consider any answer from Japan. Unless this objection is stronger than any representation now made, according to a majority leader, the bill will be passed.

International Law Expert Advises Wilson.

WASHINGTON, April 29.—President Wilson and John Bassett Moore, Acting Secretary of State, held an extended conference at the White House to-day to consider latest developments in the California-Japanese situation. The President plainly is worried by the alien bill complications.

Acting Secretary Moore was called to the executive mansion because of his extensive knowledge of international law.

While the administration does not hope for a settlement entirely satisfactory to Japan and while President Wilson is certain the entire situation is a plot to embarrass him, the President will do everything possible to obtain the passage of a denatured alien land law bill.

California Not Bound By Treaty, Says Works.

WASHINGTON, April 29.—Asserting the right of California to enact laws prohibiting aliens from holding lands, Senator Works, of California, in a statement to-day said if the National Government makes a treaty infringing upon this right the State is not bound thereby.

He suggests that the treaty obstructing the rights of the States be abrogated as one solution of the difficulty.

Senator Works' statement follows:

Every State in the Union has the right to provide by law who shall hold and own lands within the State and to except aliens from that right. A number of the States have already done so. The National Government has no right to enact any law or make any treaty that will deny or impair that right on the part of a State.

Therefore, the Governor and the Legislature of the State of California are strictly within their rights when they insist upon enacting an alien law, whether it excludes civilians of all or only of one foreign nation. If the National Government has made a treaty which infringes upon these rights, the State is not bound by it and may enact such a law notwithstanding. On the other hand, the President is strictly within his rights in endeavoring to persuade the State to waive its rights and respect a treaty made with a foreign nation.

But neither our Government nor a foreign nation has any right to coerce a State to prevent lawful legislation by it, and no self-respecting State could submit to any such coercion or dictation from either source.

The people of the country and the Japanese Government may just as well understand once for all that such subjects of that nation as are coming to California are extremely objectionable to our people, and that their permanent ownership of land in the State will not be allowed.

Extra Session Not To Fix Canal Tolls

Senate Committee Defers Action Until Regular Meeting of Congress Next December.

WASHINGTON, April 29.—By a vote of 13 to 1, the Senate Committee on Interoceanic Canals to-day decided to defer until the regular session, beginning next December, action upon all questions affecting Panama Canal tolls.

BROU'S

INJECTION—A PERMANENT CURE

of the most obstinate cases guaranteed in from 3 to 6 days; no other treatment required. Sold by all druggists.

Mrs. Wilson Cheers Dying Consumptive

President's Wife Takes Flowers to Lad in Poor District of Washington.

WASHINGTON, April 29.—The sympathy and charity of Mrs. Woodrow Wilson were illustrated a few days ago by her journeying from the White House to the bedside of a poor boy who is dying of tuberculosis.

Dr. Gary Grayson, naval surgeon and aide to the President who spends spare moments caring for the sick poor, told the President's wife of a particularly distressing case.

Mrs. Wilson was touched. Collecting a bunch of spring flowers from the garden, she accompanied Dr. Grayson in a White House automobile to the home of the unfortunate lad in the poor district of the national capital.

Commits Hari Kari Over Jap Alien Bill

Chicago Oriental's Suicidal Protest Follows Bryan's Visit on Way to California.

CHICAGO, April 29.—A Chicago Coroner's jury to-day got its first introduction to hari kari, when it was called upon to render a verdict on the suicide of Lar Kie Kum, a young Japanese who ended his life as a protest against the proposed California anti-alien land law.

For several days before his death Lar Kie Kum every day bought every edition of every newspaper issued in Chicago, and read every word of the dispatches from Sacramento and Washington.

On the day Secretary Bryan was in Chicago on his way to California the young Japanese said he would give several years of his life for a talk with Bryan.

Declares American Children Snobbish

Mrs. Adelaide S. Lean Tells Why She Educates Girls in Paris Instead of United States.

NEW YORK, April 29.—"The children of this country of the well-to-do classes are imbued, almost from the cradle, with the spirit of snobbishness. The education of the child is not as yet on a proper basis in this country. That is why my two girls are being brought up in Paris and will remain there until they are sixteen."

Mrs. Adelaide Starr Lean, who has lived in Paris for the last five years, made this statement at the Waldorf-Astoria. She continued:

"My girls began to talk about 'society.' There were dances and parties every day, so I took them to Europe. They are taught there the things they really need most—manners and languages."

EASY WAY TO GET RID OF PIMPLES

Resinol Really Does What Cosmetics are Supposed to Do.

It is so easy to get rid of pimples and blackheads with Resinol, and it costs so little, too, that anyone whose face is disfigured by these pests is foolish to keep on with useless creams, washes or complicated "beauty treatments." Here's the way to do it:

Bathe your face for several minutes with Resinol Soap and hot water, then apply a little Resinol Ointment very gently. Let this stay on ten minutes, and wash off with Resinol Soap and more hot water, finishing with a dash of cold water to close the pores. Do this every morning and evening, and you will be surprised to see how quickly the healing, antiseptic Resinol balsams soothe and cleanse every pore, leaving the complexion clear and velvety.

Resinol positively stops itching instantly and speedily heals eczema, and other skin humors, dandruff, sores, burns and piles. Sold by every druggist. Resinol Ointment in opal jars, 50 cents and $1.00. Resinol Soap, 25 cents. For generous free trial, write Dept. 14-S, Resinol, Baltimore, Md.

KODAKS

"The Best Finishing and Enlarging That Can Be Produced." Eastman Films and complete stock amateur supplies. Quick mail service for out-of-town customers. Send for Catalog and Price List.

A. K. HAWKES CO. KODAK DEPT.

14 Whitehall St., Atlanta, Ga.

A Home In "Dixie"

In city, town or country can be found just the place you are looking for if you will read the Real Estate and "Want Ad" section of this newspaper. These ads are the guide posts to wealth and happiness.

BAN ON IMMIGRANTS CALLED TOO SEVERE

Congressmen Threaten to Press Investigation of Secretary Wilson's Enforcement of Laws.

WASHINGTON, April 29.—Several members of Congress, who declined to discuss the matter for publication, to-day complained of the rigorous manner in which the immigration laws are being enforced by Secretary of Labor Wilson.

They said they might press an investigation of the Secretary's conduct by Congress. One member declared he had unsuccessfully appealed to the department in the case of over a half dozen aliens who were ordered deported because of trivial physical defects.

OCILLA RAILROAD TO BE EXTENDED 230 MILES

NASHVILLE, GA., April 29.—J. A. J. Henderson, president of the Ocilla Southern Railroad Company, announces that his road will extend its lines from Macon to Jacksonville, a distance of 230 miles.

The road will traverse a rich section of Georgia. The following important towns will be touched: Fitzgerald, Perry and Rochelle. The Ocilla Southern already is operating fifty miles of road.

MRS. THOMAS WEBSTER DIES.

CHATTANOOGA, April 29.—Mrs. Thomas Webster died here to-day. She is survived by three daughters, Mrs. C. E. James, Mrs. G. W. Davenport and Mrs. R. H. Bowron, and three sons, J. W. Webster, Thomas Webster and Harry Webster.

"Watching Baseball Games Is Harmful"

Play Furnishes Too Much Excitement for Spectators, Says Dr. Sargent, of Harvard.

CAMBRIDGE, April 29.—Dr. Dudley A. Sargent, Harvard's expert on physical culture, said to-day:

"The excitement attending ball games is harmful. Thousands of men and boys and even women become unduly excited over the athletic prowess of professional players.

"There is nothing wrong with a ball game as such any more than there is with a theatrical performance as such, but such games arouse emotion without furnishing a motor outlet. We are overdoing one phase of the so-called love of sport."

SELMA DRUGGIST HELD FOR DEATH OF HIS WIFE

SELMA, ALA., April 29.—The Coroner's jury has returned a verdict that the death of Mrs. J. D. Summers was caused by violence inflicted by her husband, Dr. J. D. Summers, an East Selma druggist.

Friends of the druggist maintain that while both were intoxicated in their apartments over the drug store the woman fell from the second floor.

ENEMIES DYNAMITE HOME OF POLITICIAN; 2 DEAD

CRIPPLE CREEK COLO., April 29. A charge of nitroglycerine, which wrecked the home of James T. Bacon, former member of the Colorado Legislature, yesterday, killing his wife and 6-year-old daughter and probably fatally injuring Bacon himself, was placed in the cook stove by enemies of the family, according to the belief of the authorities.

NEGRO IS SEATED IN ILLINOIS LEGISLATURE

SPRINGFIELD, ILL., April 29.—Certificates of election to seats in the lower House of the Illinois Legislature were issued to-day to Robert R. Jackson, a negro, and Edward Farrar.

A recount of the vote for the two candidates showed they had won by a small majority. Both are Republicans.

COMING! BASS' MAY SALE

See Big Bargain Ad in Wednesday Georgian

All charge purchases to-morrow go on May statement; payable in June.

Corset demonstration of the famous Madame Grace Corsets all this week.

M. RICH & BROS. CO.

Ladies' Home Journal Style Books for Summer. 80 pages of Fashions, 5c.

End-of-the-Month Sale Brings Many Bargains

Any Suit in Stock up to $20 at $10

This is really sensational! Your unrestricted choice of any suit that up to yesterday sold at $20 for just $10. It's the Suit Chief's contribution to the End-of-the-Month Sale and the offer is just for one day.

The little price, moreover, is not on a few odds and ends, but one entire rack of fine suits—smart attractive styles in serges, whipcords and bedford cords. Straight front and cutaway styles, lined throughout with messaline, finished with silk shields, and perfectly tailored. Chiefly in the staple navy blues and blacks with a sprinkling of colors. Sizes for all. Not a suit in the lot that formerly sold for less than $16.75; other values up to $20. Choice to-morrow only $10. Sale at 9 a. m.



Silk Princess Slips Greatly Reduced

About 100 charming Princess Slips are grouped for the End-of-the-Month Sale. Variously in China and wash silks, messalines and messalines with silk Jersey tops. Simple styles; others rather elaborately trimmed in laces and ribbons. Black, white and all the leading colors. Divided into two lots:

$10 to $15 Slips $5. **$6 to $8.50 Slips $3.98.**

(Ready-to-Wear—Second Floor)

—The end of every month is "clean-up" day.
—To insure clean fresh stocks, we make each month take care of its own odds and ends.
—Profits are disregarded, prices are shaved to the vanishing point—the imperative rule is that broken lines must be cleared.
—That's why we clip prices here a third, a fourth, a half and more. To-morrow is a big day for thrifty shoppers.

Annual May Clearance of Silks *Save Half* Sale Thursday. See to-morrow's papers.

Wash Goods Prices Slashed

10c for 25c Crepes, in plain colors, including many desirable shades.
10c for 25c Voiles, in plain colors; also a few check and plaid fancies.
10c for 19c Flaxons, in many pretty printed effects; very desirable styles.
25c for 50c Dotted Crepes, the genuine imported fabrics; all colors.
15c for 25c White Flaxons, in attractive stripes and fancy brocades.
25c for 50c Ginghams—the genuine David and John Anderson Ginghams.
15c for 25c Ginghams, in many very desirable styles; a real bargain.
50c for $1.00 Bedford Cord P. K.; extremely new, and a wonderful bargain.
10c for Striped Crepes, in a few colors only; the real imported Crepe.
25c for $1.00 Mull Chiffon, in pure white, full 48 inches wide.

(Wash Fabric Department—Main Floor, left Aisle)

NO SAMPLES, MAIL ORDERS OR PHONE ORDERS.

Notions

5c for 2 dozen 5c pearl buttons, plain or fancy, or 4-hole.
1c for 5c mercerized lingerie tape, white, pink or blue, 6-yard pieces.
12c for 20c best English jet hair pins, 200, assorted.
10c a dozen for 15c to 25c extra quality ocean pearl buttons, plain and fancy patterns, 14 to 18 ligne.
10c for three 5c cards "Slip-Out" collar supporters.
10c for three 5c Warren's net collar foundations, black or white, all sizes, all heights.

25c Wash Braids 12c

6-yard pieces in solid color with embroidered scalloped edges and Bulgarian colorings. Smart trimmings for girls' dresses.

(Notions—Main Floor)

Great Sale of Stamped Goods

Our Own & Jobbers Close Out Lots Greatly Below Half Price.

29c for 50c, 75c, 85c and $1 stamped centerpieces (30 and 36-inch) and scarfs (20x45 and 20x54 inches) stamped on cream, white, natural and colored linens and colored denims and burlaps. Stamped for all kinds of embroideries.

50c Centerpieces 19c
40c and 50c centerpieces (22, 24 and 27inch) stamped on all white art linen. Samples, and they show where they have been pinned in book. Nothing to hurt.

$1.00 Shirtwaists 39c
75c and $1 shirtwaists stamped on medium and heavy white art linen. Long or short sleeve styles. Also 39c white lawn stamped shirt waists for 21c.

10c for stamped goods worth 25c and more. Centerpieces, all linen doilies, pillow tops, mercerized rep laundry bags, white lawn summer collars and aprons.

$1.75 to $2.25 Linen Pillowcases $1.19

Stamped on all linen pillow tubing, heavy round thread linen. Full sizes 45x36. Price, the pair, $1.19.

50c stamped cotton pillow tubing cases, the pair 39c.

(Art Goods—Main Floor, Center Aisle)

50c to $1.25 New Laces at 39c

Scan the list—ratine, macrame, round thread vals and shadow laces—the most popular laces of the season. All fresh and new, shown to-morrow for the first time. In bands and flouncings, 9 to 18 inches wide. Cream, white and ecru. Not a yard worth less than 50c, some worth $1.25, the average easily 75c to $1. Choice 39c.

50c to 75c Clunys 39c

All linen cluny laces in bands and edges, some to match. Widths 5 to 7 inches. All white. All hand loom work, in designs that rival the real hand work.

50c to 75c Flouncings 39c

Sheer Swiss flouncings in charming eyelet and shadow patterns. Pretty styles for summer dresses and semi-flouncings. 27 inches wide.

(Laces—Main Floor, Right)

Save on Furniture

These are just a few of the odd pieces swept out at these End-of-the-Month Sale prices:

$90 fumed oak settee, leather spring seat and large leather cushions to match, $50.
$45 circassian walnut dresser $37.50.
$36.50 circassian walnut toilet table $30.
$50 golden oak davenport $36.25.
$110 five-piece imitation mahogany living room suit $85.
White enamel sleeping porch bed, complete with National spring and a cotton felt mattress $12.50.
$3.50 oak porch rocker at $2.75.
$92 three-piece living room suit, tapestry cover, $55.
Solid mahogany colonial living room rocker, denim cover, $20.
$65 solid mahogany sideboard, 60 inches, $58.50.
$110 solid mahogany, 60 inch top, extends to 10 feet, colonial base with claw feet, $85.
$65 mahogany veneer sideboard, 54-inch top, narrow long mirror, $40.

P. S.—Terms extended through office to those wishing more than the usual 30 days.

(Third Floor)

A Rug Sale

$14.50 for $17.50 seamless tapestry brussels rugs, 9x12 feet.
$21.50 for $25 seamless Wilton velvet rugs, 9x12 feet.
$35 for $45 extra quality Wilton rugs, 9x12 feet.

Cretonnes: At Half Price

Some score or more of odd pieces in pretty patterns, regularly 20c, 25c, 35c to 50c, now at just half price.

50c & 60c Curtain Nets 39c

All new nets in fresh attractive patterns. Arabian and white, 45 inches.

(Fourth Floor.)

75c & $1 Neckwear 49c

Pretty Plauen and Point Venise lace collars in "Sunshine" and regulation styles, and Pnricess lace yokes with collars attached.

25c to 50c Neckwear 19c

A little bit of everything, including collars, yokes, jabots and ruchings. Formerly 25c, 35c and 50c. To-morrow's "clean-up" at 19c.

Neckwear—Main Floor, Right)

$2.50 Summer Parasols $1.75

A little grouping of $2, $2.25 and $2.50 parasols at $1.75.

Solid colors and fancy silks in all the new color combinations. All spick, span new.

(Parasols—Main Floor, Right)

A Ribbon Sale at 21c

Usual 30c to 40c ribbons grouped for to-morrow at 21c.

Almost every fashionable kind represented in 6-inch taffetas, moires, messalines and satin stripes. Floral and warp print patterns, stripes, ribbon bow taffetas, etc. Because of the New Jersey silk strike good ribbons are scarce, even at full price. Buy a whole summerful at 21c.

(Ribbons—Main Floor, Right)

$1.25 Kimonos & House Dresses at 98c

Fresh attractive house dresses in light check, soft English percales. Trimmed with solid color collar, scalloped edge and cuffs. Pearl buttons.

Kimonos are of the sturdy Serpentine crepe, in neat colored butterfly, floral and Japanese patterns. Loose back styles. Always $1.25, for 98c.

$5 Silk Kimonos $3.15

Made of splendid quality kimono silk, in light and medium colors, in characteristic patterns. Empire and loose back styles, satin band trimmed.

Gingham Petticoats 49c

Well made seersucker stripe gingham petticoats. Blue or black stripes on white grounds.

(Houses Dresses—Second Floor)

Just In---The Scarce $1.50 Ratines to Sell at 98c

A capture by our wash goods chief. A jobber's "clean-up" lot of the scarce ratines. Just arrived in time for this sale. Solid colors and smart color combinations.

The solid colors are pink, copenhagen, navy, sky blue, tan, brown, lavender, white and a rich lustrous black. Some are overshot with invisible stripes or plaids, others have charming inserts of lattice work or borders of same. The color combinations are black and white, tan on white and blue on white. 48 inches wide, 98c.

Boys' $2 to $4 Wash Suits $1.49

Mothers will be glad to pay this little price for these well made wash suits.

Made of ginghams and percales, in neat patterns. Choice of beach trousers or knicker-bocker styles. Sizes 2 to 5.

Girls' $1.25 Dresses 98c

Neat styles in girls' school dresses, in ginghams and percales. Solid colors, stripes and checks. Light and medium colors. Tastefully trimmed. Sizes for girls from 4 to 14 years. Always heretofore $1.25; to-morrow, 98c.

(Juvenile Section, 2nd Floor)

25c to 50c Hair Pins, Combs, Etc., 12c

A jobber's clean-up of shell and amber barrettes, black and push combs and plain and fancy designed hair pins.

50c Vanities & Purses 25c

Made of German silver, plain and embossed frames, with long or short chains.

25c Beaded Necklaces 10c

Pretty styles, in long chains of white crystal, coral and turquoise beads.

(Jewelry—Main Floor, Center Aisle)

ECONOMY BASEMENT **ECONOMY BASEMENT**

$10.00 and $12.50 New Lingerie Dresses

Spick span new styles in the popular ratines, voiles and crepes. Smart Balkan modes with crushed belt and high waist line; new vestee styles, etc. Enriched with Bulgarian embroideries, laces and trimmings. All samples, and just about 28 women can share. **$5.95**

25c to 35c Fine White Goods 15c

A small "overlot" from a jobber who supplies us regularly. Sheer white Swisses, batistes and lawns, some lace barred, others with satin stripes, assorted size embroidered dots and sprays and buds. At an average half price.

6 Yards Fruit of the Loom Muslin 50c

Every woman knows "Fruit of the Loom" muslin, and that 6 yards for 50c (at the rate of 8 1-3c a yard) is a very low price. "Nuf Ced."

25c All Linen Suiting 19c

Excellent value even at 25c, for this is pure linen, firm and flaxful in the approved weight and texture for women's suits and children's dresses. Yard wide, white or natural.

ECONOMY BASEMENT

6 Vests 25c

Women's gauze vests in a fair 10c grade. Neckless and sleeveless, taped and crochet trimmed. Limit of six.

Bolt Longcloth 89c

Our regular $1 special 10 yards to bolt, full yard wide, made of fine, soft spun yarns, with chamois finish.

25c Mexican Hats 10c

Children's play hats, double weave, hand woven from unbleached palm. Our own importation, hence the little price.

25c Ratine 19c

The season's most popular fabric. Solid colors and fancies in pink, blue, white, navy, tan, brown, lavender, etc. Mill lengths, 2 to 14 yards.

M. RICH & BROS. CO. ORDER BY MAIL. M. RICH & BROS. CO.

SEEK CLEW IN QUEER WORDS IN ODD NOTES

Who Would Be the Most Interested in Saying That the Night Watchman Did Not Do It?

While the tendency of the police straight through has seemed to be to doubt that Mary Phagan, the murdered girl, really wrote the small notes found beside her body purporting to give a clew to her murderer, the girl's stepfather, W. J. Coleman, thinks it possible that she may have written one of the scrawls.

That one is the note written on the little yellow factory slip—so faintly traced it is almost impossible to read it. It is the one that says:

mama that negro hired down here did this I went to get water and he pushed me down this hole a long tall negro black that has it woke long lean tall negro I write while play with me.

"Somehow, it looks like her handwriting to me," said Mr. Coleman. "But, of course I can not be sure. Now, about the other note I am doubtful. It seems to be written too well for the child to have done it in the almost insensible condition she must have been in at the time. Whether she wrote either of the notes of her own accord, though, or whether she was forced to do it by her murderer to turn suspicion from himself, of course is mere speculation. Only time can tell, if anything."

Doubts Other Note's Authorship.

The other note whose authority Mr. Coleman doubts is the one scrawled on a notepad. It reads as it was at first translated:

He said he wood love me laid down like the night witch did it but that long tall black negro did it by his self.

This note, however, brings up an argument advanced by several people who have studied it carefully. They have found that in some way one word, "play," was omitted in the first translation, and they think that instead of "night witch" the words were meant to mean "night watch," which is relative to the subject. With these changes the note would read:

"He said he wood love me laid down play like the night watch did it, but that long tall black negro did it by his self."

They ask: If the murderer told the child he was going to "play like the night watch did it," and then the child goes on to explain that it wasn't the night watchman at all that did it, but another negro, wouldn't that appear that the child was endeavoring to shield the night watchman?

Argue Against Watchman.

They also ask: Would a child in the predicament Mary Phagan was supposed to be in, insensible and her mind wandering, be thinking of trying to shield a night watchman in her note, even before she described the man who had treated her so cruelly?

Again they ask: Who would be the most interested person in the world in saving the hide of the night watchman?

Did the child write the notes herself, was she forced to write them, or did somebody else write them? The notes are written to throw suspicion off of the night watchman.

Translated in that way, the argument would go to bear out the expressed belief of the girl's stepfather that the negro committed the crime.

Ollie Phagan, the 18-year-old sister of Mary, said that, while she did not know, of course, she did not believe that Mary wrote either of the notes. She knew her handwriting well, and the rough letters did not look like hers, although they might possibly be.

Excitement prevailed to-day among those interested when it was found that the scene in which the fearful struggle between the dead girl and her assailant took place was not on the second floor of the pencil factory, as it was thought, where a few strands of her hair were found in the cogs of a steel lathe, but in the dressing room of the place. This was made certain by drops of blood all over the floor of the room, and a rag of her dress that was picked up, and which showed that it had been used to gag her. The strip was of silk, and had been cut with a knife from the front of her lavender dress, which was new, and which the child was wearing for the first time.

It was said that the discovery was made by some of the girls employed at the factory, who slipped upon the blood which, in one place, had formed a small pool. They ran out excited by the appearance of the place. The dead girl's hair had only caught in the steel lathe when her murderer had dragged her by it.

This would go to corroborate the belief of several persons acquainted with the tragedy's various angles that Mary Phagan never left the building, or at least only for a short while from the time she entered it to get her money Saturday until her lifeless form was picked up and carried from the basement by the authorities. They say she might have either been accidentally locked in, or purposely taken back in the building by her murderer, who obtained entrance either by a key or went in by prying off a staple from an alley door.

Logic Involves Negro.

In either instance, the assailant had been keeping close tab on her actions, and either procured a key for himself to go in, or bribed the watchman to pass him. This would also bear out their insistence that the negro Newt Lee, in jail, knows more than he pretends to about the tragedy. Certain it is that it seems strange, it is argued, that if a livery stable man next door to the factory could hear the girl screaming at midnight, any one in the building could have heard cries very clearly, unless he was asleep or away from his post, which the watchman does not claim he was. The livery stable man had paid no attention to the cries, as he thought it was negroes carousing.

The dead girl's sister said that the child's mesh handbag, which was of silver and which has not yet been found, did not contain any valuables and she had very little money in it. When she had started off to town Mary had told her mother she needed only a dime—that she was going to get her pay and wouldn't want any more. Her hair ribbon and other little belongings, along with her parasol, the child's sister had also seen and recognized.

1 Dead, 2 Dying, in Augusta Accidents

Fireman Crushed to Death, Girl Hit by Auto and Boy Fractures Skull in Fall.

AUGUSTA, GA., April 29.—One man is dead and a young woman and a boy aret dying as the result of a series of accidents in Augusta last night.

Pat Callahan, a fireman, was run over and crushed to death by a fire truck. He swung on the wagon as it left to answer a call, and, falling, went directly beneath the wheels.

Miss Ernestine Batey was run over by an automobile driven by Mrs. W. K. Hagler. Her skull was fractured. Miss Batey is a niece of Mrs. Asa G. Candler, of Atlanta.

Clifford Carper, aged 10, suffered a fractured skull in falling down the steps at the playgrounds of the John Millege School.

GARRISON MOVES TO RID THE ARMY OF POLITICS

WASHINGTON, April 29.—Secretary Garrison has issued an order to put an end to appeals to him for favored treatment of individual officers of the army and to stop political "influence." According to the order any communication made to the War Department outside the regular military channels for favored treatment of an officer in any way, will promptly be referred to that officer. He will be required to report to the Secretary whether he is responsible for such requests.

MRS. J. W. COLEMAN, below, mother of slain Mary Phagan, and Ollie Phagan, sister of the murdered girl. Mrs. Coleman is prostrated by grief over the crime, and warns all mothers of working girls to watch carefully their loved ones.





Make Your Letters Help Bring Shrine

Everybody Urged to Use Reminder of Atlanta's Conquest for Convention on Every Missive.

Everyone who writes a letter can help Atlanta to win the honor of entertaining the next Imperial Council of the Mystic Shrine.

Fred Houser, secretary of the convention bureau, tells how.

Across the bottom of the last sheet say:

"Atlanta, 1914. Imperial Council Shrine."

Business firms are requested to have this printed on the stationery they will use for the next month, or else have it typewritten at the end of every letter. The man who really wants to help can have the same inscription on the envelopes.

In this way thousands upon thousands of reminders will be sent to influential quarters which could be reached in no other way.

Fifteen thousand cards, reading simply, "Atlanta, 1914," will be distributed at Dallas next month when the shrine meets there.

WHY PREMATURE GRAY HAIR?

There are many causes of premature gray hair—sickness, a nervous temperament, impoverished blood, deficient scalp nutrition, sometimes it is hereditary and the daughter finds herself quite gray in her early thirties. We don't always know the cause, but we do know that gray hair adds at least ten years to the age of a woman, be she old or young, and when a young woman's hair begins to fade and lose its color, it is very foolish for her to let it go on unheeded. In a year or two she will be an old gray-headed woman. And just a little care and treatment can save her hair and her youth.

Our Robinnaire Hair Dye is not a vulgar bleach or artificial coloring for the hair. It is a pure, scientific preparation of tonic virtue which restores your hair to its own natural color and beautiful, healthy conditions. If your hair is losing its life and color, there is no reason at all why you should hesitate to use this pure restorative, any more than that you should refuse to use a cure for dandruff. The fading gray hair and the dandruff both result from scalp diseases and both should be treated.

Robinnaire's Hair Dye we make in our own laboratory and personally guarantee it to be pure and harmless. Non-sticky and does not stain skin or scalp. Use it at once if your hair is turning gray, and you will be wondrously surprised and pleased at the result. Retain your youth as long as you can, because when it slips away you never can get it back.

Prepared for light, medium and dark brown and black hair. Trial size, 25c; postpaid 31c. Regular large size, 75c; postpaid, 83c. For sale by all Jacobs' Pharmacy Stores and druggists generally.

"GOING SOME"

When it is a question of restoring the appetite, toning and strengthening the digestive system and keeping the bowels open,

HOSTETTER'S Stomach Bitters

will prove it is capable of "going some." You really should try a bottle today.

Quick, Safe, Sure — **Get Rid of Pain**

A Trial Proves It

Headaches, excessive brain fag, indigestion, colds, grippe, coryza, neuralgic, rheumatic, gout pains, etc.,—all yield quickly to *Anti-Kamnia Tablets* and these wonderful pain relievers are *not stimulants, depressants or habit formers.*

Ask Your Druggist For

AK TABLETS

Any Quantity or 10c and 25c Packages

Every Woman

is interested and should know about the wonderful

Marvel Whirling Spray Douche



Ask your druggist for it. If he cannot supply the MARVEL, accept no other, but send stamp for book.

Marvel Co., 44 E. 23d St., N.Y.

"Itching Eczema Drives Me Wild"

ZEMO Stops Itching Instantly!

Buy a 25c Bottle Today and Prove It. Itching vanishes instantly by using ZEMO. This is absolutely guaranteed.



Stop the Agony! ZEMO is Guaranteed to Stop the Fiery Itching Instantly!

ZEMO will be a surprise to you, just as it has been a surprise to thousands who have already tried it. Your first application of ZEMO will bring instant relief or your money is refunded.

Pain and itching, raw scorching eczema sores, prickly heat, pimples, scalp itching, rash, tetter, blackheads, skin irritation or inflammation stops.

Dandruff is nothing but scalp eczema; watch ZEMO cure it and stop scalp itching. It gives blessed relief to baby's skin troubles.

Don't miss it for 25c. ZEMO is a clean, antiseptic solution, applied on the skin. No ointment or paste.

"But three applications of your highly-valued medicine had the desired effect for eczema and awful itching." Sol Landau, c-o Sol Landau Cloak and Suit Co., St. Louis, Mo.

First-class druggists everywhere sell ZEMO, 25c a sealed bottle, or sent direct on receipt of price by E. W. Rose Medicine Co., St. Louis, Mo.

Sold and guaranteed in Atlanta by Frank Edmondson & Bro., Coursey & Dunn Drug Company, E. H. Cone Drug Company, Eklin Drug Company, Hunter & Watkins Drug Company.

Twelve Ponies Like This One

with a pony cart and harness for each, will be given away to boys and girls. ∴ ∵ ∴

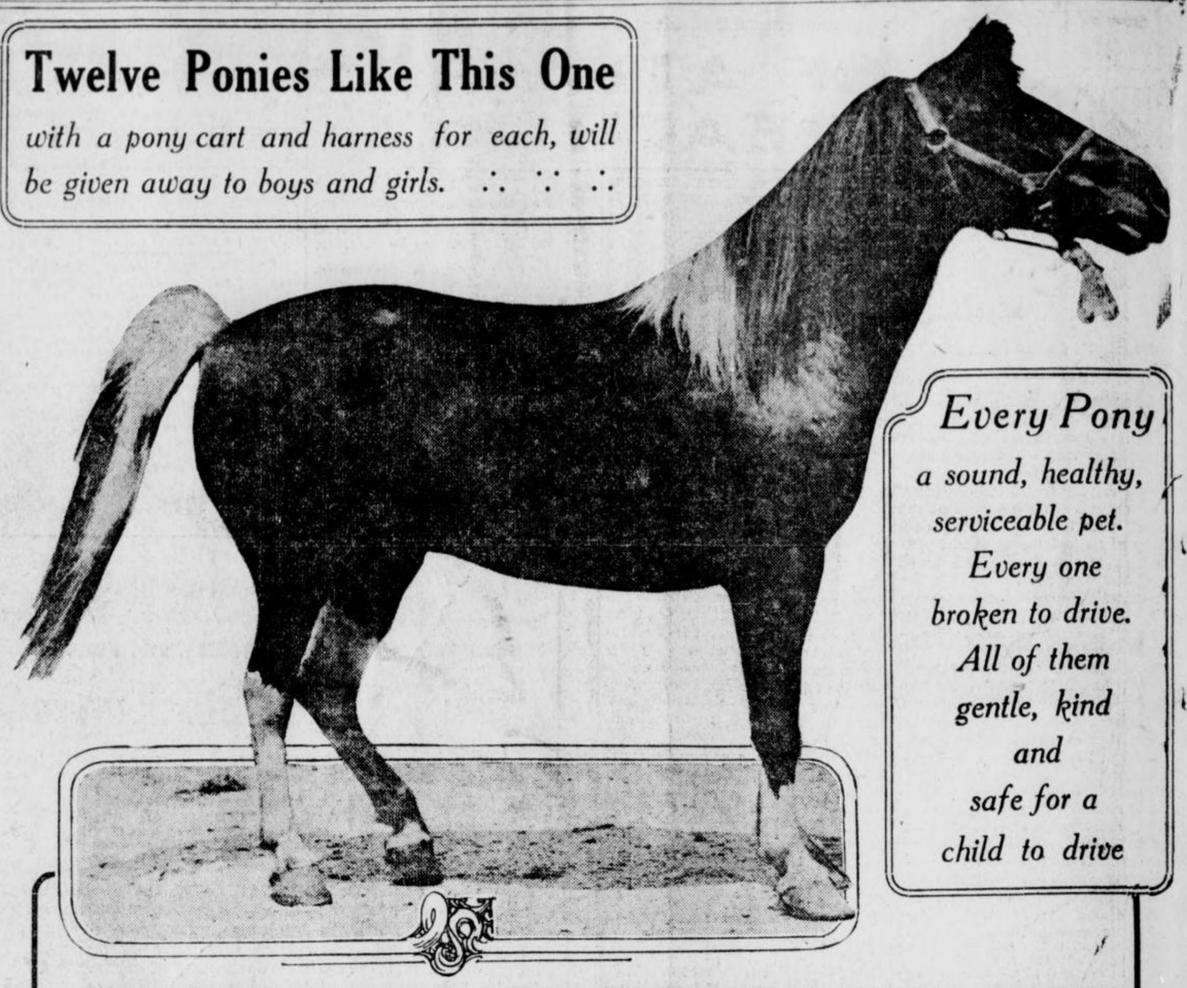

Every Pony

a sound, healthy, serviceable pet. Every one broken to drive. All of them gentle, kind and safe for a child to drive

This Pony Contest Will Be a Lively One

The first contestants entered in the *American-Georgian* Pony Outfit Contest made it clear that there is to be no lack of interest. "We intend to win," was the slogan that accompanied nomination blanks received all day yesterday.

Any white boy or girl can enter this contest, whether living in Atlanta or the out-of-town territory that the Georgian and Sunday American are sold in.

The plan for distribution of prizes and the contest rules published yesterday will appear again to-morrow. Every contestant should read them carefully.

Subscription blanks and printed instructions for the use of contestants will be ready within a few days. For the information of those who want to begin work at once we publish the following:

SUBSCRIPTION RATES

	Delivered by City Carrier.	By Mail or Delivered by Out-of-Town Agent.
Daily and Sunday—1 year	$6.20	$7.00
Daily and Sunday—6 months	3.10	3.50
Daily and Sunday—3 months	1.56	1.75
Daily and Sunday—1 month	.55	.60
Daily Only—1 year	5.20	5.00
Daily Only—6 months	2.60	2.50
Daily Only—3 months	1.30	1.30
Daily Only—1 month	.45	.45
Sunday Only—1 year	2.00	2.00
Sunday Only—6 months	1.00	1.00
Sunday Only—3 months	.50	.50
Sunday Only—1 month	.20	.20

If you know some bright boy or girl who would like to own a handsome pony, cart and harness, send us his or her name on this

NOMINATION BLANK

Only one Nomination Blank can be voted for any contestant.

I nominate, as a candidate in **The Hearst's Sunday American** and **Atlanta Georgian** Pony Outfit Contest:

Name .....

Address .....

.....

Nominated by.....

Address .....

GOOD FOR 1,000 VOTES

HEARSTS SUNDAY AMERICAN AND THE ATLANTA GEORGIAN

42 OF ATLANTA'S PRETTIEST RESIDENCE LOTS IN PEACHTREE HEIGHTS WILL BE SOLD AT



BEAUTIFUL HOME OF MRS. C. S. L'ENGLE, PEACHTREE HEIGHTS



MRS. R. K. GIFFEN'S HANDSOME PEACHTREE HEIGHTS RESIDENCE



LOOKING DOWN "PARKSIDE DRIVE," PEACHTREE HEIGHTS



ATTRACTIVE HOME OF C. S. PORTER, PEACHTREE HEIGHTS

AUCTION

TO-MORROW

Wednesday, April 30, 3 P.M.



THREE PRETTY HILLSIDE HOMES IN PEACHTREE HEIGHTS

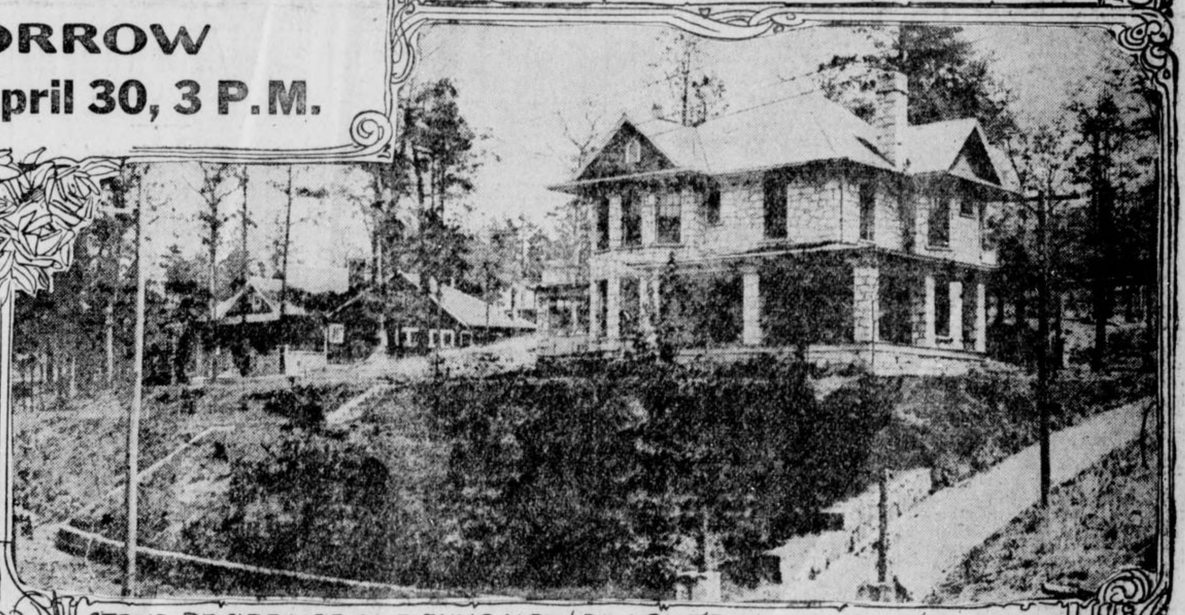

STONE RESIDENCE AND BUNGALOW, PEACHTREE HEIGHTS.



PANORAMA SHOWING A FEW OF THE ATTRA CTIVE HOMES IN PEACHTREE HEIGHTS AND SOME OF THE PROPERTY TO BE OFFERED AT THIS SALE.

This Is the Property, With Its Surroundings, Which We Are Offering You for the Last Time at Auction Prices and on Attractive Terms

STEVE R. JOHNSTON
Auctioneer

E. RIVERS REALTY CO.

8 WEST ALABAMA STREET

YOUR LAST OPPORTUNITY

Lewis-Seabrook Co., Advertising

PLAN PURCHASE OF BROOKHAVEN LAND FOR CLUB

Capital City Members Authorize Committee to Buy Estates for Country Organization.

Negotiations are on between the Capital City Club and realty men that will lead to the purchase of the Brookhaven estates for the establishment of a country club as an adjunct of the downtown organization.

Authority to make the purchase was given last night at the annual meeting of the club. A special committee was authorized, to be appointed by President R. F. Maddox, to take up finally the details of the purchase, in connection with the finance committee.

Negotiations will hinge on the price. John E. Murphy, member of the Capital City Club, said to-day the owners of the Brookhaven estates will be asked to reduce their demands—in round figures, about $100,000.

The overwhelming vote by club members in favor of purchasing the country property is considered evidence of the desire for the double establishment. The plans provide for the maintenance of the country club by the downtown club, but with separate officers.

The Brookhaven estates include a handsome club house, located picturesquely in a tract of about 150 acres, upon which is a fine nine-hole golf course. It is proposed to lay out an eighteen-hole course and otherwise amplify the club grounds arrangements.

It is the opinion of the business men of the Capital City Club that they may reserve 50 acres and sell it eventually for enough to pay for the entire property at its present price.

Policeman Accused As Bandit Leader

Confessed Robbers Say Officer Walked Beat by Night, Planned Crime by Day.

CHICAGO, April 29.—In a cell at the county jail to-day, Policeman William H. Ohm denied that he was the chief of a gang of robbers that worked in Chicago all of last winter.

Ohm was the "brains" and silent leader of a gang of seven burglars and highwaymen, according to confessions of three of the men who said they were members of the gang.

Ohm, according to the three highwaymen, walked his beat at night, and in the daytime planned and ordered the robbery of places and pedestrians in his district.

MISS GORDON AGAIN HEADS CHILD LABOR CONFERENCE

MERIDIAN, MISS., April 29.—The child labor conference, in session here, to-day re-elected Miss Jean M. Gordon, of New Orleans, president. H. P. Hanson, of Memphis, was made secretary-treasurer.

ODDITIES —in the— DAY'S NEWS

YOU CAN DO AS YOU LIKE IN YOUR OWN FLAT.—A person's flat is his own castle. If he wants to sing and play ragtime all night it's his own business. So ruled Judge Gemmill, of Chicago, in deciding Mrs. Nellie McCalley had no legal complaint against Miss Anna O'Rourke of the flat above.

ARM CUT OFF AND HE DIDN'T KNOW IT.—While searching John Bergstrom for weapons after arresting him for disorderly conduct, policemen at the Hammond, Ind., prison found the prisoner's right arm had been cut off. Bergstrom had not missed it, and could not account for the accident.

MONEY DOESN'T TALK IN THIS COURT.—A remark that money might make the road to divorce easier was regretted to-day by Eugene Bauchwitz, a divorce litigant in a Chicago court. "May be if I had a million dollars I might get a divorce," said Bauchwitz when the court refused his application for a decree. "Thirty days in jail," said Judge Petit.

CASH GROCERY CO.
Guaranteed Fresh Country
EGGS
16 1-2c Dozen
LEMONS 12 1-2c Doz.
40c Coffee, lb..... 28c
80c Tea, lb..... 39c
Meadow Gold Butter....37c
Quart Georgia Cane Syrup 10c
CASH GROCERY CO.
118 and 120 Whitehall St.

ROUND-ABOUT-TOWN STORIES

Find Honesty Is Best Policy.

"Sheriff John Quinn," said a lawyer who has just returned from Boston, "is an old friend of mine, and while I was in his town the other day I called on him at the Charles Street jail. In the course of our conversation, he told me this story:

One of the inmates of the jail accosted the sheriff not long ago with the statement that he had found a $10 bill in the prison yard.

"Why didn't you keep the money?" asked the Sheriff.

"I didn't want to take what didn't belong to me," came the ready response.

"What are you in here for?" then asked "Honest John."

"Larceny," answered the prisoner. "BUT I DID NOT PLEAD GUILTY," he added.

When his term of imprisonment ended this week, and due to the fact that no claimant for the $10 had appeared, Sheriff Quinn gave the finder the money.

She Wanted to Have Corsets Fitted.

In a city not a million miles from Atlanta there is a young bachelor whose given name is Chandler and whose last name, for convenience sake, shall be Blank. Mr. Chandler Blank occupies luxurious apartments in one of the fashionable hotels. In the same town there is a man who runs a store which sells women's wearing apparel. His name is Chandler, too. Only that is his last name.

Well, the other day Mr. Chandler Blank, the bachelor, was called up on his phone by a sweet feminine voice.

"Hello."

"Hello," said Mr. Blank.

"Is this Chandler?" said the unknown from the other end of the wire.

"I am the man," admitted Blank.

"If I come downtown to-morrow about 10 o'clock, will you be able to fit a pair of corsets on me?"

"What?" gasped Blank into the receiver.

"Would you please fit——?"

"What do you take me for?" demanded Blank as soon as he recovered his breath.

"Why, you are Chandler's, aren't you? You said you were."

Mr. Chandler Blank hung up the receiver quickly.

Kaiser Enjoyed "Bob" Evans' Joke.

A good many stories have been told about "Fighting Bob" Evans. Here's one as related by Rear Admiral William Swift, former commandant of the Charlestown Navy Yard, and which was repeated the other evening at the Capital City Club by a member who has known Admiral Swift for many years.

Swift was the executive officer of the cruiser New York at the time she represented the United States at the opening of the Kiel Canal. "Fighting Bob" was her captain, and the story concerns him and Emperor William.

"The German war lord, accompanied by a small retinue, was dining with Captain Evans on board the New York.

"'Yo' Majesty,' said he, 'we are a very simple people, and if there is anything yo' like better than the rest, do not stand on ceremony, but let Geo'ge give you another potion.'

"George, an ex-slave, had been Evans' servant from boyhood, and was the only attendant at the meal. The Emperor asked George for another portion of ham, which happened to be from Virginia mast-fed hog and was very fine. That disposed of, a third portion was asked for, and as the royal guest was being served, Evans remarked:

"'Yo' Masjesty, if I were a diplomat instead of a sailor man, I would take this occasion to broach the subject of German restriction on American pork.'

"The look of dismay that covered the faces of the Emperor's retinue gave way to smiles when the war lord gave a shout of laughter that was heard from stoke hole to fighting top."

Unemployed Show Big Decrease in 1912

Building, Transportation and Metal Trades Alone Produce the Most Idleness Among Workmen.

NEW YORK, April 29.—The percentage of men out of work last year, as compared with previous years, is considerably reduced, according to monthly returns furnished to the New York Bureau of Labor Statistics by trade unions.

At the end of December the percentage was 23.1, as compared with 31.9 in 1911 and 25.6 in 1910. The building, transportation and metal trades showed the highest proportion of idleness.

This was due, however, to a later opening than usual of the busy season and to labor disputes in December.

GERMAN PRINCE AIDS CHILDREN OF POOR

CROWN PRINCE FREDERICH WILHELM.



Crown Prince Frederich Wilhelm of Germany is very kind to the poor, his latest effort in their behalf being his arrangement to take one hundred poor children from the schools of Berlin for a three weeks' stay at the seashore. He is to defray all expenses from the profits of a book he has written, and the happy youngsters are to be sheltered in the quarters of his army regiment.

J. O. BAGWELL AND MISS ECKERT WED

Former General Secretary of the Y. W. C. A. Bride of Business College Man.

Miss Daisy Eckert, who resigned as general secretary of the local Y. W. C. A. April 15, was married at noon to-day to J. O. Bagwell, of the Bagwell Business College, in Atlanta, at the home of Mr. and Mrs. W. Woods White, 32 Howard Street, Rev. Charles Daniels officiating.

Miss Eckert, incidentally, demonstrated the fact that a woman—one woman, anyway—can kep a secret, if she makes up her mind, even though it is a secret so sweetly delicious as her own wedding day and the name of the lucky man.

Several weeks ago, when the rumor first went abroad that she was contemplating matrimony, wily friends and associates undertook to get from her the name of her intended and the wedding date.

Miss Eckert did not deny the soft impeachment within the rumor, but "some time before the summer is over, perhaps," was all she would venture.

She had heard, for one thing, that a conspiracy was on foot to make trouble for the daring male person who came a-wooing Miss Daisy with intent to take her away from the Y. W. C. A. Maybe it was that and maybe it was onething else. Whatever it was, she kept it, and it only became known to-day.

Mr. and Mrs. White tendered Mr. and Mrs. Bagwell a delightful luncheon after the wedding.

Everybody wishes the bride—and, oh, well, the groom, too—long life and a deal of happiness.

Expose Threatened By Resort Owners

Woman Tells Vice Probers She Will Give Names of Legislators If Forced to Testify.

SPRINGFIELD, ILL., April 29.—In preparation for possible trouble when the Illinois Senate white slave committee resumes its hearing here tonight, Lieutenant Governor O'Hara to-day ordered ten extra sergeants-at-arms to prevent anyone entering the committee rooms who has not been asked to testify.

A report was widely circulated that a woman had been called to testify and she replied that if she were compelled to appear before the committee she would disclose the names of 50 or more legislators who have spent time and money in her resort. She was not called.

M'CLELLAND GETS PROBE SUBPENA

Alderman Who Accused Three Colleagues of Graft Agrees to Attend Inquiry.

Alderman John E. McClelland, who charged three of his colleagues with corruption, to-day acknowledged service of a subpena to attend the meeting of the Councilmanic graft investigating committee this afternoon and announced that he would be present. He also said he was prepared to answer the charges made against him by Alderman J. W. Maddox.

Alderman McClelland's refusal to attend former meetings of the committee had indicated new difficulties in the progress of the trial.

Assistant City Attorney W. D. Ellis, Jr., said to-day he had never received from Alderman McClelland a list of the witnesses to prove the McClelland's charges, but that the investigation would proceed anyway. The case of Alderman Maddox having sub-contracts with the city will be the first to be taken up, and the following witnesses have been called:

John E. McClelland, City Attorney James L. Mayson, Chester A. Dady, John Nichols, R. M. Clayton and W. A. Hansel.

Aldermen F. J. Spratling and I. N. Ragsdale, the others accused, will take the stand later.

Miss Alys Meyer Married as Alice

License Clerk Insists Upon Baptismal and Not the Fashionable Name.

WASHINGTON, April 29.—Washington society smiled a sly smile today when it discovered that Miss Alys Meyer, daughter of Mr. Taft's Secretary of the Navy, whose marriage to Lieutenant C. C. Rodgers was the social event of Saturday, gave her name to the marriage license clerk as Alice, not the more fashionable Alys.

Several years ago Miss Meyer announced that she was now Miss Alys, rather than Miss Alice, and society obligingly adopted the change of name. Phonetic spelling does not go with Cupid, however, and she was married Alice, even if she resumed Alys immediately afterward.

CHICAGO PHONE RATES CUT.

CHICAGO, April 29.—Reductions in telephone rates in Chicago of $60,000 annually were announced to-day by the City Council committee on telephones, and agreed to by the Chicago Telephone Company, a Bell concern.

HOME-LONGING CAUSED FLIGHT OF MISS BORDEN

'I Wanted My Mother and Father,' Declares Millionaire's Daughter, Thought Kidnaped.

NEW YORK, April 29.—A cry of a lonely girl for a mother, a father and a home came to-day from Miss Ramona Borden, 17-year-old runaway daughter of Gail Borden, who explained for the first time why she left a sanitarium near Pompton Lake, N. J., a week ago, giving the impression that she had been kidnaped.

"For four years I have lived in hotels," said Miss Borden, "with a sanitarium in between. I wanted my home, my mother, my father, the open air and dogs and horses as other girls have.

"I am going back to Los Angeles with my mother, and I feel that I shall be happier, although I would be far happier if my father and mother were together."

Although not divorced, Mr. and Mrs. Borden have not lived together for three years. Mrs. Borden's suit failed.

"I did not run away because I was in love," cried Miss Borden. "There is no man in my life, although I hope to be married some day."

Miss Borden exonerated Mrs. Helen White, wife of a Cleveland millionaire, from the "kidnaping" charge. She said she wrote to her mother to take her from the sanitarium where she had been placed by her father, but became impatient and wrote to Mrs. White to help her. She did not give the appearance of being ill.

"This is the second time I have run away, and I hope it will be the last," concluded the young heiress with a laugh.

Savannah Society Hears Opera Stars

Music Festival Opened by Metropolitan Singers—Althouse Still Talking of Atlanta.

SAVANNAH, GA., April 29.—The Savannah Music Festival opened last night with a concert program. Members of the Metropolitan Opera Company, who are to sing, have been arriving for severals days. Mme. Louise Homer was the first to arrive. The others had a special train operated over the Southern and came in late in the evening.

Miss Anna Case has made a distinct impression by the simple democracy of her manner. Paul Althouse also has made a hit by his frank and boyish ways, and talks incessantly about an exciting game of baseball he witnessed in Atlanta. He admits that he likes "rag" music, and plays it. He says the time will never come when only "high-brow" music will be appreciated by all the people.

The best society in Savannah occupied boxes at the concert last night, when these three stars were on the program as soloists.

Chinese Democrats Fight Foreign Loan

Cancellation Demanded by Faction That Would Have New Republic Control Its Own Finances.

Special Cable to The Atlanta Georgian.

PEKIN, CHINA, April 29.—The signing of the quintuple loan for $125,000,000 has caused a grave political crisis. The Kuo Min Tang (or Democratic party) demands the cancellation of the contract, contending that it contravenes China's sovereign rights in giving foreigners power to supervise the nation's finances. It also objects because the matter was not referred to the present assembly for approval.

The Government contends that this was not necessary, as the loan agreement is practically the same as that approved by the provisional government assembly December 30 last. Chang Chi, president of the assembly, has telegraphed to all the provincial assemblies urging them not to sanction the loan.

GIVE THE HAIR THE FOOD IT NEEDS

Parisian Sage Soaks In At Once. Feeds, Cleanses and Makes Hair Grow.

What a delight to have a beautiful head of hair, fluffy, lustrous, abundant and free from dandruff.

Hair is a plant and your head is a garden—a little cultivation works wonders. If the hair is too dry it needs freshening up. If it begins to get thin it needs fertalizing.

Parisian Sage is a scientifically made preparation that gives the hair just what it lacks to make it soft, luxuriant, abundant and radiant with life. It removes dandruff immediately and cleanses the hair of dirt and excessive oils. It is perfectly harmless.

Parisian Sage is a tea-colored liquid—not sticky or greasy—delicately perfumed, that comes in fifty cent bottles at the druggists and toilet counters. The "Girl with the Auburn Hair" on the package.

The very first application will astonish you—if used daily for a week you will be delighted with the improvement it has made in your hair and scalp.

You run no risk as we guarantee to refund the money if you are not perfectly satisfied—a safe offer on our part. Delighted users of Parisian Sage all over the country write us enthusiastically about it. They pronounce it a rare and wonderful hair dressing.

For sale by Jacobs' Pharmacy.

Get College Pennants



Old Gold and White.

From Your News Dealer

For the convenience of our readers we have arranged with the following news dealers to redeem Hearst's Sunday American Pennant Coupons:

JACKSON-WESSEL DRUG CO., Marietta and Broad Sts.
MARSHALL PHARMACY, Peachtree and Ivy Sts.
PALMER BRANCH, 389 Peachtree St.
CRUICKSHANK CIGAR CO., Peachtree and Pryor Sts.
CRUICKSHANK CIGAR CO., Mitchell and Whitehall Sts.
HARBOUR'S SMOKE HOUSE, 41 N. Pryor St.
WEINBERG BROS. CIGAR STORE, Alabama and Pryor Sts.
BROWN AND ALLEN, Alabama and Whitehall Sts.
STAR NEWS CO., Marietta and Broad Sts.
STAR NEWS CO., Peachtree and Walton Sts.
WORLD NEWS CO., Peachtree and Marietta Sts.
HAMES DRUG CO., 380 Whitehall St.
ARAGON HOTEL NEWS STAND.
ATLANTA SODA CO., Broad and Marietta Sts.
ATLANTA SODA CO., Mitchell and Whitehall St.
MEDLOCK PHARMACY, Lee and Gordon Sts.
WEST END PHARMACY, Lee and Gordon Sts.
JOHNSON SODA CO., 441 Whitehall St.
WHITEHALL ICE CREAM CO., 284 Whitehall St.
T. J. STEWART, Cooper and Whitehall Sts.
GREATER ATLANTA SODA CO., 209 Peachtree St.
ADAMS & WISE DRUG STORE, Peachtree and Linden Sts.
TAYLOR BROS. DRUG CO., Peachtree and 10th Sts.
TAYLOR BROS. DRUG CO., West Peachtree and Howard Sts.
CRYSTAL SODA CO., Luckie and Broad Sts.
ELKIN DRUG CO., Peachtree and Marietta Sts.
ELKIN DRUG CO., Grand Theater Bldg.
JACOBS' PHARMACY, Alabama and Whitehall Sts.

Out-of-Town Dealers:

BENNETT BROS., 1409 Newcastle St., Brunswick, Ga.
JOE N. BURNETT, 413-A King St., Charleston, S. C.

The Hearst's Sunday American Pennants are durably made in fast colors, with heavily embossed felted letters. Each of them will artistically reproduce the colors and the seal or mascot of some great university or college.

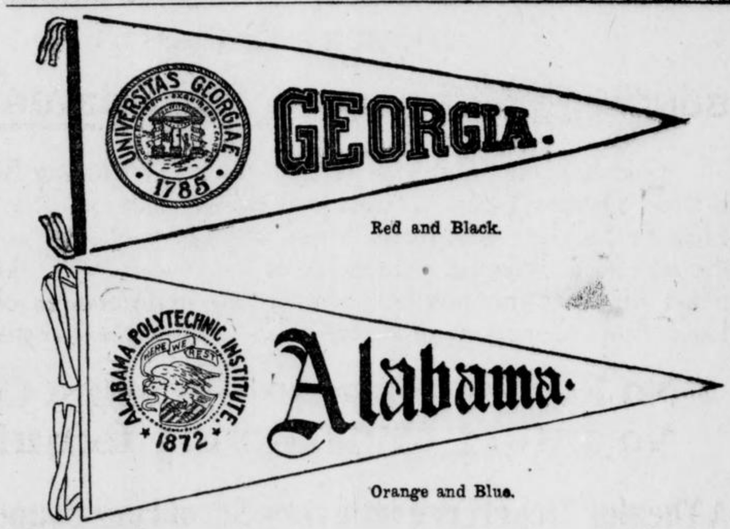

The Pennant Coupon printed next Sunday will entitle the holder to a handsome Pennant at the Special Reduced Price, 15c, at any of the above addresses or the offices of

HEARST'S SUNDAY AMERICAN

20 E. Alabama St. Atlanta, Ga. 35 Peachtree St.

COLLEGE HEAD REPROVED FOR RAP OF FAITHS

Poteat Is Halted in Attack on Jews and Catholics in Sociological Congress.

Delegates to the Southern Sociological Congress to-day declared the ban last night placed on denominational attacks at the meeting in the Wesley Memorial Church meant a greater usefulness for the work of the congress.

Dr. E. M. Poteat, of Furman University, Greenville, S. C., had launched into bitter denunciation of Catholics and Jews when Dr. A. J. McKelway, acting president, interrupted him. The audience cheered. Dr. Poteat ended his speech on "National Stewardship" with a few more sentences.

Dr. Poteat was the last speaker, and when he arose he asked if the audience would rather listen to his speech or go home to sleep. The crowd urged him to proceed. Soon he was discussing the Jews.

Scores the Hebrews.

"They have failed in their stewardship," he said. "The Protestants have been making the real progress."

Then he turned to the Catholics, saying:

"We must rise up and say that no church with its head abroad shall gain dominion in this country. It must not be allowed.

"I don't see why a red cap on a man's head adds any sense to his brains——"

Dr. McKelway interrupted.

"Pardon me, but there can be no discussion along denominational lines," he said.

Audience Cheers McKelway.

Dr. Poteat thanked him. The audience burst into applause.

Dr. McKelway said all denominations were welcomed in the work of the congress for human welfare, and he interrupted because he feared offense might be taken at Dr. Poteat's remarks.

Several Catholic priests—Father Rapier, of Atlanta; Father Peter A. Crumbly, of Memphis, and Father DuBois, of Marist College—have taken prominent parts in this session of the congress.

Record Winter Yam Yield.

COLUMBUS.—A. A. Hendry, a farmer at Adel, in Marion County, brought a carload of sweet potatoes to Columbus to-day. The car contained 12,308 pounds of potatoes. The potatoes were bedded last November. They yielded more than 1,000 bushels on 10 acres.

MRS. SEVERINA SAMARELLI, of New York, divorced from the husband who called her a "kissless bride."



Aged Man Held for Attack.

DALTON.—Andrew Summey, an aged Murray County man, is in jail in Spring Place on the charge of assault with intent to murder. The victim of the assault, Tom A. Ensley, is in a precarious condition. It is alleged that the men engaged in a quarrel because of the failure of Summey's son to report to Ensely for work after he had been employed in a talc mine over which Ensley was superintendent.

'KISSLESS BRIDE' WAS LOVING ONE

"Rose of Palermo" Gets Verdict in Suit Brought in New York by Her Husband.

NEW YORK, April 29.—Supreme Court Justice Gerard has handed down a decision declaring that Mrs Severina Samarelli, famous as the "Kissless Bride," is not kissless.

In this decree he brands as baseless her husband's charge that his beautiful bride turned her head away whenever he offered to caress or kiss her. Against the protest of Dr. Gaetano F. Samarelli, the husband, Justice Gerard decreed that Mrs. Samarelli is entitled to a separation and alimony. He will fix the amount of her allowance next week.

"Liked to Be Kissed."

Here is the judicial finding concerning Dr. Samarelli's allegation that his wife was "marble-hearted:"

Ever since the marriage Mrs. Samarelli has treated her husband in an affectionate and kind manner. She has kissed, hugged and embraced him continually. She liked to be kissed, hugged and embraced by her husband, and has at all times been affectionate and kind to him.

The Court reviewed the evidence which showed that Dr. Samarelli and his bride, who was known as "The Rose of Palermo," went to Niagara Falls and Canada on their honeymoon. On their return he installed his sister and brother-in-law in the bridal chamber of his house, and a few days later told his wife he was through with her.

Called Her Cold.

He said he had done these things because his bride was cold and indifferent. He said she shut herself in her mother's apartment and refused to greet him with affection. The Court holds he was at fault in abandoning his wife and refusing her attempts to be reconciled.

Dr. Samarelli started an annullment action, but discontinued it before trial. It is said that he may take an appeal from Justice Gerard's decision.

Knights Templars Meet.

COLUMBUS.—The fifty-third annual conclave of the Grand Commandery, Knights Templars of Alabama, will convene in Dothan May 14 and remain in session two days. Phenix City and Girard will be well represented.

Pinedale Tunnel Abandoned.

COLUMBUS.—The Pinedale tunnel, near Warm Springs, which has given the Southern Railway officials so much trouble for the past several years, has been cut out, the finishing touches now being in progress. The cut in the deepest place is 86 feet.

LAUNDERERS OF 3 STATES MEET HERE

"Parcel Post" Subject for Discussion at First Day's Session of Delegates.

Launderers of three States are in Atlanta holding their seventh annual convention, which will continue through to-morrow. They are from South Carolina, North Carolina and Georgia, and number several hundred.

The first session was featured by a welcome address by Mayor James G. Woodward, a response by A. W. Solomon, of Savannah, and addresses by E. B. Stanley, of Cincinnati, and W. W. Orr, of Atlanta.

This afternoon W. E. Fitch, secretary of the National Laundrymen's Association; Mr. Birch, of the Crane Company, Atlanta, and J. A. Nichols addressed the association on "Is the Parcel Post of Benefit to the Laundry?"

A barbecue at the Cold Springs Club to-morrow morning has been arranged by the local launderers. To-night theater parties will be given at the Forsyth. To-morrow the delegates will make a tour of the city, inspecting local plants.

Officers of the Tri-State Association are: F. D. Lethco, Charlotte president; Clare D. Heidler, Athens, first vice president; Arthur W. Solomon, Savannah, second vice president; H. A. Smith, Florence, S. C., secretary and treasurer.

No Flying on French Border, Says Kaiser

Hereafter Army Airmen Must Be Careful Not to Cavort Too Close to Frontier.

BERLIN, April 29.—The German War Office has issued an order forbidding army officers from engaging in any official or private balloon flights that would carry them near the French frontier.

The German Government is deeply chagrined by the two recent incidents, when German military aviators landed in France. The French managed to turn both the Luneville and Arrancourt affairs into jokes, and it annoyed the Kaiser.

Macon Clubs Escape.

MACON.—The police committee of Council to-night will report adversely to Council on the resolution to close up the social and locker clubs on Sunday. The report probably will be adopted by Council by a vote of ten to two.

Soldiers to Camp at St. Simons.

MACON.—The Second Georgia Regiment will have its annual encampment at St. Simons Island in July. The Volunteers, Floyd Rifles and Hussars, of Macon, will take part in the encampment.

RAISE SHAFT TO GOV. CANDLER'S MEMORY SOON

Monument, Paid for by Appointees, Will Be Unveiled at Gainesville, June 3.

By JAME B. NEVIN.

A handsome marble monument to the memory of the late Governor Allen D. Candler, the "one-eyed plow boy of Pigeon Roost," twice Chief Magistrate of Georgia, and three times a Representative in Congress, is to be unveiled in Gainesville on June 3, Jefferson Davis's birthday.

The stone will mark the late Governor's last resting place, and will be paid for by about one hundred of his appointees to office when occupying the executive chair of the State.

The idea was conceived by Pension Commissioner Lindsey, and his appeal to the former office holders under "Uncle Allen" was responded to readily and gladly. The sum of $300 was quickly raised, and with this a modest and fitting memorial will be secured—just such as the late Governor himself would approve of, no doubt. It will be presented to Mrs. Candler on the birthday of the great Confederate chieftain, Davis, with simple and entirely unostentatious ceremony.

Governor Candler was one of the best beloved of the long and distinguished line of Georgia Chief Magistrates. He was a Democrat of the old school, and first came into prominence by defeating Judge Emory Speer, then an Independent Representative in the national Congress. It was during that fierce campaign that he came by the nickname that stuck to him ever thereafter—"the one-eyed plow boy of Pigeon Roost!"

This appellation was hurled at him in derision, but it acted as a boomerang upon those who launched it. It very greatly endeared him to the masses of the plain people, with whom he ever was particularly strong in his public life.

After serving three terms in Washington, Governor Candler was elected Secretary of State for Georgia and served in that office many years, until called to the Governorship. He was a plain, old-fashioned, outspoken sort of person, rugged in his honesty and uncompromising in his high ideals. His portrait now adorns the wall of the Governor's reception room in the state capitol. This likeness, which is a fine one, shows in every line what manner of man he was.

Allen D. Candler was one of the most picturesque men who ever occupied the Governor's chair in Georgia, and one of the most genuinely popular. He was the last of Georgia's ex-Confederate Executives.

It is not generally known in Atlanta, although it is a fact, that Dr. William M. Baird once was Speaker of the House of Representatives in the New Jersey Legislature and served one term in the early 70s with credit and distinction. He was affiliated with the Democratic side.

The doctor soon threw up politics, however, and took to medicine, which he found more interesting and suited to his tastes. He has lived in Atlanta about 12 years.

Representative-elect Charles A. Picquet, of Richmond County, has rented a home in Decatur for the summer session of the Legislature, and will motor to and from his Legislative duties in Atlatna every day.

He will bring his family through the country from Augusta to Atlanta in a big seven-passenger car and expects to entertain considerably while sojourning in and near the capital.

Says The Montgomery Monitor: "When a horse falls sick every passing man will suggest a sure-cure remedy to the owner. Before Gov. John M. Slaton assumes the Governmental reins of Georgia he will have advice enough offered to last through the two terms that will probably be given him."

The Governor-elect is most courteous, kindly and considerate—those are reasons why he is so well liked by everybody—but, while he will listen patiently to much advice, he may be depended upon to accept such as pleases him and reject such as does not. He has a head of his own, all right!

The Southern Railway has done the only fair and square thing that is to be done in the matter of complying with recently-enacted Georgia laws with reference to the abolition of the old-time general drinking cup used aboard trains, by deciding to furnish hereafter all passengers with individual sanitary drinking cups, to be thrown away after use.

The cups will be collapsible, made of oiled paper, and to be had merely for the asking. All conductors will be supplied at once with a full supply of these cups for use on the trains.

It is expected that the other roads operating in Georgia will follow the Southern's lead in this matter. The law, which was perfected by the last Legislature, is very strict in its clauses prohibiting the use of a general drinking cup aboard trains.

A compulsory education law will be offered in the Georgia Legislature when it assembles in June.

This matter has been proposed in the General Assembly more than once, but nothing so far has come of it. This time, however, the proposition is to be more aggressively urged than it has been heretofore, and there is thought to be a fair chance of the passage of some sort of law bearing on the subject.

Heretofore, the attempted passage of child labor laws has more or less interfered with the passage of compulsory education laws. It is realized that the latter will become an immediate and absolute necessity, once satisfactory child labor laws are enacted, but it will be possible to pass more satisfactory and more intelligent compulsory education laws, perhaps, after the child labor laws are framed and approved.

As both measures will be agitated in the next Legislature, it looks as if the two propositions may be combined somewhere along the line, thus increasing the chances of success to both.

THE PLAYS THIS WEEK

FINE BILL AT THE FORSYTH.

Keith vaudeville was transferred to the Forsyth last night and with it went the usual big Monday night crowd. The reward of the faithful "first-nighters" was a bill of exceptional merit.

Singing, dancing and feminine loveliness mark this week's offering. The last-named feature is given much prominence by extreme evening gowns, abbreviated skirts and scant drapery costumes.

Sophye Barnard and Lou Anger in a musical sketch which gives Miss Barnard opportunity to use her excellent voice and show a beautiful backless gown capture first honors. Anger scores heavily with his German dialect comedy. Muriel and Francis, a pair of attractive girls, make a big hit with new songs and repartee. Chris Richardson, a London music hall comedian, gets many laughs and repeated encores with his comedy and eccentric dancing. Gaby, posing in filmy drapery, wins favor in life portraits.

Other numbers are Burr and Hope, an exceptionally clever comedy team; Honor and LaPrince, acrobats, and Pathe's Weekly.

* * *

"Billy the Kid" at Lyric.

"Billy the Kid," the real rapid-fire success of the cow country, never shot himself into favor quicker in the Panhandle than "Billy the Kid," the Lyric's popular offering this week, did at that playhouse last night. Berkeley Haswell, fair-haired and boyish, scored heavily as the young desperado, turned from a careless lad into a terror of the border country by the villainy of his father. In addition to showing extreme dexterity in getting the drop on his enemies, the young star has a voice of no mean quality and knows how to use it. The play, in addition to having plenty of powder smoke, has some real thrills and comedy. Haswell, in the hair-trigger leading role, has good support in Robert Brooks, as his supposed foster-father and later the manager of the Broken Heart saloon. James Dowdell makes a fine blustering bad man and Edna Holloway's make-up as a dance hall girl gives a strong touch of realism. There are several stirring climaxes, notably the fight in the dark in the Broken Heart saloon. "Billy the Kid" possesses what the "movie" wild West drama can ot convey, the smell of powder smoke and rough voices, and more than pleased the large opening audience.

"Butterfly on the Wheel" Pleases.

A splendid audience witnessed the premier of "A Butterfly on the Wheel," played by Miss Billy Long and her stock company at the Atlanta last night, and were pleased with its presentation.

The play is the old, old story of the butterfly wife, the professional man who is too busy with the affairs of the world to be an ideal husband for such a wife and the serpent in the guise of a friend who loves too well, unwisely, and is not overnice in placing his affections or caring for the consequences.

The story is absorbingly interesting and even if it is what is commonly termed a drawing room drama it affords tense scenes and thrilling incidents, and these make up much for the lack of action.

Miss Long proved splendidly versatile in her delineation of the thoughtless wife, who lived her life only in the present with never a thought of the consequences. Following the totally different part of the widow in "Wildfire" of last week, her interpretation of the wife this week is also thoroughly enjoyable.

Allan Robinson, as Lord Ellerdine, a diplomat with no diplomacy, had some splendid lines and delivered them with all their effect and force—and, as the part is the only comedy character in the story, he soon became a favorite.

Others in the cast did well, and are due much credit for their splendid work. Especially may this be emphasized when it is known that the parts were only finally cast last Thursday, due to a delay in securing the manuscript. Much of the crudeness in one or two spots in the work of last night may be forgiven when this is known, and one or two more performances will see this pass away.

There will be no performance Wednesday and Thursday nights, because of a previous house engagement, but the usual night performances the rest of the week and matinees Wednesday and Saturday will be given.

SECOND OPERATION ON DUCHESS OF CONNAUGHT

Special Cable to The Atlanta Georgian.

LONDON, April 29.—A second operation for intestinal obstruction was to-day performed upon the Duchess of Connaught, wife of the Governor-General of Canada.

Afterwards a [illegible] by Drs. Worthington, Dawson and Lane was issued, saying the duchess was in satisfactory condition and that her recovery now is looked for without further complications.

ILL WOMAN ENDS HER L[illegible]

ANDERSON, S. C., April 29.—Because she was tired of life on account of prolonged ill health, Mrs. J. M. Rogers, 28 years old, committed suicide here to-day by drinking two ounces of poison.

New Jewish Alliance.

SAVANNAH.—Having obtained one-half of the block bounded by Barnard, Macon and Charlton Streets from the estate of the late Henry R. Jackson, the new home of the Jewish Alliance soon will be in course of construction.

Get In Line with your Nickel

Hundreds have already joined our CHRISTMAS SAVING CLUB. Hundreds of others will join within the next few days. Why not be one of them?

We urge you to act without delay as the number of these accounts is necessarily limited. We are open to-day until 6 p. m.

Travelers Bank & Trust Co.

Peachtree at Walton — Branches 297 Marietta St.

Empire Furniture Co. Empire Furniture Co.

Special 3-Day Sale of Brass Beds

Every Bed Warranted Untarnishable

Written Guarantee With Each Bed

We are offering these and other sensational bargains in order to get every thrifty housewife in and around Atlanta acquainted with our elegant Furniture, our extremely low prices, and the exceptionally easy terms upon which they can furnish their homes. Being a new store, less than nine months old, we have only ABSOLUTELY NEW GOODS to offer; and employing no agents or collectors, we give you the benefit of this great saving in wages. No store in Atlanta or the entire South can sell you such beautiful Furniture at the prices we ask, and we will arrange the terms to suit YOU.



This $22.50 Bed, Only $12.50

The Bed is exactly like the illustration, and positively cannot be bought ANYWHERE ELSE under $25.00. It is full 63 inches high, has 2-inch continuous post and ten large fillers, and is finished with Bakelite lacquer which is positively guaranteed to NEVER tarnish. Never before have you seen such a truly WONDERFUL offer, and you never will again, after the next three days has passed. So act quickly; and if you will need a bed at any future time, you cannot afford to miss this great sale. Remember the days—WEDNESDAY, THURSDAY and FRIDAY. A genuine $22.50 Untarnishable Brass Bed for only **$12.50**

Other Brass Bed Bargains FOR 3 DAYS ONLY

$80 Beds, $62.50.	$45 Beds, $35.00.
$60 Beds, $45.00.	$35 Beds, $25.00.
$55 Beds, $42.50.	$30 Beds, $22.50.

Proportionately low prices on our entire stock of Brass Beds.

Bed Room, Dining Room and Library Furniture specially priced.

We divide the payments to suit YOU.

Empire Furniture Co.

129-131 Whitehall Street

Between Mitchell St. and Trinity Ave.

Bills payable at our store.

Empire Furniture Co. Empire Furniture Co.

Free Theater Tickets

FOR READERS OF

HEARST'S SUNDAY AMERICAN and The Atlanta Georgian

Commencing Thursday, May 1st, and concluding Sunday, May 4th, a Free Theater Ticket Coupon will appear daily in The Georgian and in Hearst's Sunday American. These will be numbered consecutively, and the set of four will be redeemable at our office, 20 E. Alabama St., for a ticket admitting the holder to one of the performances of the Miss Billy Long Stock Company, now playing at the Atlanta Theater.

No Restrictions--No Guessing Contest--
No Effort of Any Sort Required

A Theater Ticket Free for Every Set of Four Coupons Presented

First Coupon Appears Thursday, May 1st
Final Coupon Appears Sunday, May 4th

WATCH FOR THEM---SAVE 4 COUPONS---and see a really capable company in a high-class play at our expense.

HEARST'S
SUNDAY AMERICAN
AND
THE ATLANTA GEORGIAN

Rapid Fire Telephone Service at Reasonable Rates

Efficiency and economy are combined in the service we offer Greater Atlanta.

A telephone in your home for 8 1-3 cents a day; that means $2.50 a month.

A telephone in your place of business for 13 1-3 cents a day; that means $4 a month.

Call our contract department.

Atlanta Telephone & Telegraph Co.

COMING! BASS' MAY SALE
See Big Bargain Ad in Wednesday Georgian

The Dingbat Family

It Was a Fruit—Hen-Fruit

Copyright, 1913, International News Service.

By Herriman



Polly and Her Pals

It Was Too Desperate a Chance

Copyright, 1913, International News Service.

By Cliff Sterrett



Us Boys

The Marvelous One Loses Prestige

Registered United States Patent Office

By Tom McNamara



Bringing Up Father

Copyright, 1913, International News Service.

By George McManus

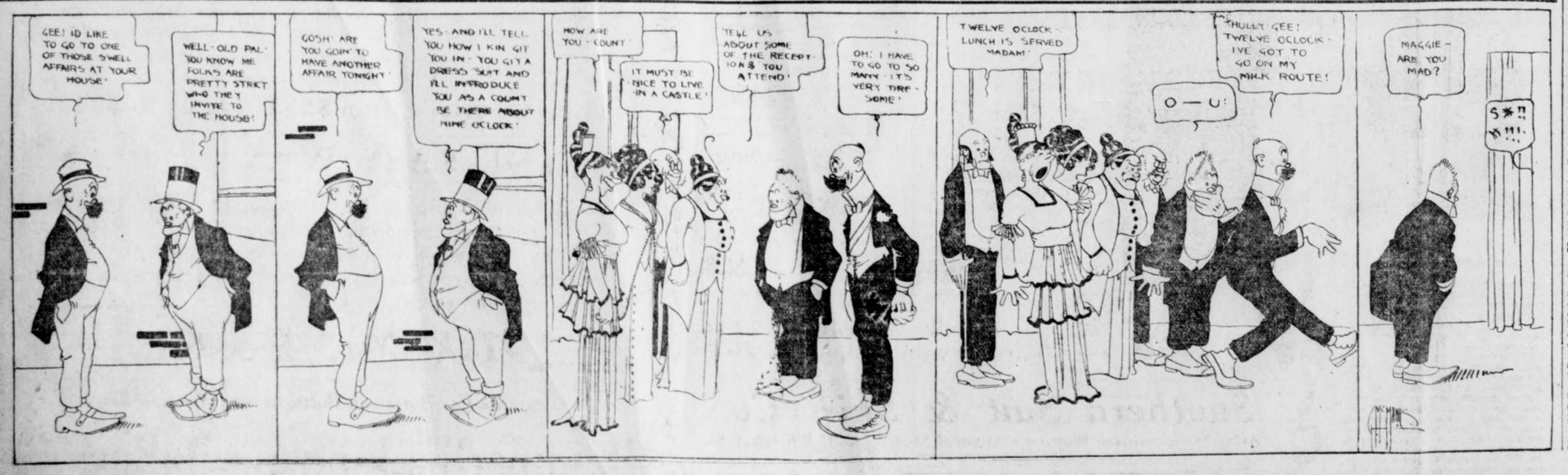

A Starry Tale

Today's Complete Novelette.

IRMA wrung her slender hands in despair. Tears were in her violet eyes, dimming their translucent velvet depths with a cloud of anguish infinitely sad to behold in one so young and obviously innocent. She was but 18 summers, and need I say that those few winters had not frosted her golden hair, so soft and shimmering, and all her own?

"Oh, daddy, what shall we do? We've only 75 cents left, and little Dumpsie's burnt a hole in her last apron this morning."

Her father made no answer. Poor man, he could not. Only last Sunday he had suddenly become deaf and dumb. To all intents and purposes he was now a deaf mute. Have I said that he had always been blind?

The next day, taking the 50 cents and leaving the quarter for the children's dinner, she went up to New York. Exactly opposite the great terminus where she alighted was the Scintillarium, that most famous of New York theaters, where "The Woman Who Went Right Through" was being played nightly to crowded and delighted audiences. "Is that a theater?" Irma asked a policeman, huge and urbane. He replied in the affirmative. Irma crossed the road and entered. "I want to see the manager," she said to the porter guarding its portals.

"Have you an appointment, madam?"

"No," replied Irma, "but I must see him."

What Could He Do?

The porter, touched in spite of his bewilderment, gave in. What else could he do? No man could remain callous to such beauty in distress. He went in search of the manager. Presently he came back. "Come this way, please, madam."

Irma went that way, and after threading many passages, carpeted in thick velvet pile, was ushered into a room. It contained a man, stout, truculent-looking, and dressed in the height of fashion. His hard, beady black eyes glittered evilly as they fell on Irma, timid, but pulsating with eagerness. Her face bore a look of indelible breeding.

"You wished to see me?" he asked.

"Yes, please," replied Irma, panting with excitement and hope. "I want to be a star."

"Miss Rosalind Vansittart needs a rest. You can take her part to-night. She's the leading star. I'll give you $2,500 a week. Sit down while I draw up the contract."

Irma could scarcely believe her ears. Twenty-five hundred dollars a week! Why, that must be about $5,000,000 a year. Daddy and children wouldn't starve now.

"Please sign this," said the manager.

"It's nothing daddy would mind me signing if he were able to mind?" asked Irma. She was a good girl and loved her father. No, daddy wouldn't mind even if he were able to; the manager was quite positive about that. Then he offered to lend his 200-h. p. motor to carry her and the good news back to her family.

On the way she was to learn her part. She must be sure to be back at the theater by 8 o'clock, for the curtain was to rise at 9. The manager handed her into his magnificent car himself. He whispered directions to the chauffeur, who responded with a knowing leer. They sped dizzily along the roads, but Irma, intent on learning her part, did not notice the country through which they flashed like lightning. Suddenly the car slowed down and the chauffeur turned in through two big iron gates. Presently a large, gloomy house became visible in the dusk now falling. The car drew up in front of it. The chauffeur got down.

"Yer to get out 'ere," said the chauffeur; "the Governor thought you might like a cup o' tea."

"How kind he is," said Irma, and got out. The door was opened by an elderly woman. She had only one eye, but you felt that two would only have given her a doubly sinister look.

Trapped!

Without saying anything she showed Irma into a room upstairs and immediately left her. There was a sound as of a key being turned in the lock. Irma started. She flew to the door. It was locked. Then for the first time she realized that she had been trapped through the machinations of that manager she had thought so kind. Should she burst into tears or try to escape? She decided, brave girl, upon the latter course. She ran to the window. There was a tree growing quite close. By getting on to the sill outside she could easily reach it and clamber down. Not for nothing had she climbed the trees in the vicarage garden. In less than a minute she was safely to the ground. She twinkled quickly down the drive till she reached the gates. They, too, were locked. Then her heart began to beat with fear. Suppose they caught her and took her back to that dreadful house and that more dreadful old woman. The moment had come to burst into tears, which she accordingly did. Between her sobs she heard the sound of steps. She peered through the bars and was able to distinguish in the darkness the tall figure of a man. "Please help me," she panted. The man stopped.

Just then the moon came out. He saw Irma crouching behind the bars.

"You look like a monkey in the Zoo—what," he said. Then, "Stand clear." Irma moved to the side. He charged the gates with his massive shoulders and burst them, lock and bars. Irma sped through and threw herself into his arms.

Saved!

"You have saved my life," she gasped, as she clung to him.

"Tell me all about it, little one," he said, when he had recovered from his exquisite pain. After her tale was done he swore with a savage oath to kill the villainous manager with his own hands. But Irma would not be comforted.

"I shan't have my $2,500 a week, after all," she sobbed, "and daddy and the children have only a quarter."

"Will I do instead?" asked the man tenderly. "I'm only a poor devil of a duke and not nearly good enough for you, but I've got $1,000,000 a year. We'll share the swag equally."

Not long after there was a magnificent wedding at St. Peter's.

THE SOCIAL WORLD

THE wedding of Miss Laura Hill Payne and Mr. Charles Thomas Hopkins, Jr., will be the chief social event of to-day, taking place this evening at the home of Mr. and Mrs. J. Carroll Payne, parents of the bride.

A buffet supper will follow the ceremony, to be performed by Bishop Gunn, of Corinth, Miss. Covers will be laid for twelve at the bride's tables, the guests to include the bridal couple, the matron of honor, Mrs. Alexander Smith, Jr.; best man, Mr. Frank Adair; Misses May Atkinson, Nancy Hill Hopkins, Leone Ladson and Messrs. Alexander Smith, Jr., Dozier Lowndes, Clarence Knowles, Charles Sciple and Milton Dargan. Mrs. Smith, sister of the bride, will be her only attendant, and the ribbons will be held for an aisle by Misses Eloise Robinson and Katherine Dickey.

Mrs. E. W. Cole, of Nashville, founder of the Southern Sociological Society, was tendered a brilliant reception this afternoon by the Atlanta Branch of the Georgia Division of the National Civic Federation. The guests included all officers, delegates of and distinguished speakers attending the Sociological Society, and assisting in entertaining were the members of the Atlanta Branch.

Mrs. John W. Grant, treasurer of the Atlanta Branch, had charge of the reception, assisted by Mrs. Hollins Randolph and Mrs. Frederick G. Hodgson, who received with her.

The members of the Atlanta Branch who assisted in entertaining are Mrs. John King Ottley, chairman of the Georgia Division of Welfare Workers; Mrs. Robert F. Maddox, vice president, and Mesdames Thomas B. Felder, J. M. High, Robert J. Lowry, T. S. Lewis, Albert Thornton, Hugh Willet, John D. Little, Henry W. Miller, J. B. Whitehead, C. A. Wood, Henry S. Jackson, John E. Murphy, Gilbert Fraser, William Nixon, Lee Jordan, Louis Gholstin, J. K. Orr, W. R. Hammond, Bolling Jones, J. B. Hockaday, W. D. Lamar, J. Lindsay Johnson, Dunbar Roy, Charles J. Haden, Charles A. Davis, Charles Conklin, John N. Goddard, J. Epps Brown, Preston Arkwright, Edward H. Inman, Gordon Kiser, James D. Robinson, Don Pardee, James Dickey, Harry Chamberlin, Hollins Randolph, J. O. Parmalee, Smith Pickett, Frank Neely and Misses Isma Dooly and Elizabeth High.

The guests were received on the terrace, where refreshments were served. There was music by an orchestra, and several hundred guests were entertained.

Mrs. Grant wore changeable green and mauve chiffon, draped with blue net, and worn with a leghorn hat adorned with roses and tulle bows. Mrs. Cole wore a handsome afternoon toilet, combining white brocade satin and black lace.

Mrs. Hitt Hostess.

Mrs. Virginius Hitt was hostess at an informal tea this afternoon at her home on Fifth Street. Red roses and snowballs were artistically arranged on the table, where all the details were in red. Mrs. Hitt was assisted in entertaining by Mrs. M. C. Phillips and Mrs. Victor Cluis.

Her guests were Mrs. Sam D. Jones, Mrs. Alice Muse Thomas, Mrs. A. H. Alfriend, Mrs. C. B. Wilmer and her mother, Mrs. Phillips; Mrs. Ballenger, Mrs. Louis Gholstin and her mother, Mrs. John D. Butt; Mrs. Porter King, Mrs. E. L. Connally, Mrs. Woods White, Mrs. William White, Mrs. Mary Howard Meador, Mrs. Grant Wilkins, Mrs. Fred Brine, Mrs. E. H. Shaw, Mrs. George Westmoreland, Mrs. J. W. Thomas, Mrs. J. O. Mathewson, Mrs. Irvine Hart and Miss Jessie Muse.

Mrs. Witherspoon Entertains.

Mrs. Robert Witherspoon gave a luncheon to-day for Mrs. Kenneth Ward Smith's guest, Mrs. Guilford Dudley, of Nashville, the guests being Mesdames Cleveland Kinlock Nelson, Samuel Inman and her guest, Margaret McPheeters, of Raleigh, N. C.; John King Ottley and Bulow Campbell.

Pink sweetpeas, arranged in a large basket, decorated the table, with a corsage bouquet of sweetpeas at each cover. The cakes were embossed in pink sweetpeas, all minor details being pink and white.

For Mrs. Johnson.

Mr. and Mrs. Howard McCall will give an informal bridge party to-night for Mrs. Oscar Johnson, of Charleston, who is the guest of Dr. and Mrs. Delos Hill, Ponce DeLeon Avenue.

Evening of Story and Song.

An evening of story and song will be given by Mrs. Wren McConnell, reader, assisted by Miss Lucile Moore, pianist; Miss Ora Green, soloist, and the Young Ladies' Quartet of St. Paul's Methodist Church Thursday evening, May 1, at St. Paul's Church, corner of Grant and Sydney Streets. Admission, 25 cents.

Luncheon for Mr. Evans.

Mr. and Mrs. Frank Spain will entertain informally at luncheon to-morrow for Mr. Lawton B. Evans, of Augusta, who will address the Parent-Teacher Association of the Tenth Street School preceding the luncheon. Mr. Evans is superintendent of the Augusta public school, and also of the Richmond County schools, and will speak on "What Is Best to Do for the Pupil During Vacation."

Invitations Recalled.

Mrs. George Veazey has recalled the invitations to her bridge parties to-morrow and Thursday on account of the serious illness of Mrs. Philip Dodd.

To Meet Miss Winn.

Garden flowers were used in the decoration of Mrs. Hugh Lokey's home this afternoon when 25 young girls were invited to tea to meet Miss Elizabeth Winn, of Richmond, Va., the guest of Mrs. Lokey. The tea table was decorated with peonies. The candle shades and mints were in yellow. Punch was served in the reception room by Miss Hildreth Burton-Smith and Miss Josephine McClellan. Mrs. Frank Boland and Mrs. Philip Alston poured tea, and Mrs. Kemp Slaughter, Mrs. Samuel D. Hewlett and Mrs. John Ruttle assisted in receiving the guests.

Mrs. Lokey wore a wistaria crepe-meteor, the bodice of Spanish lace over flesh colored net. Miss Winn wore a gown of white crepe.

Alumnae Association to Meet.

The Alumnae Association of Washington Seminary will meet at the school Thursday afternoon at 4 o'clock.

For Miss Rowland.

Miss Sara Rawson will entertain at tea Thursday for Miss Helen Dargan's guest, Miss Ruth Wilson, of New York, for whom Miss Dargan entertains at tea to-morrow afternoon.

Last evening Miss Wilson was tendered a box party at the Forsyth, followed by supper at the Piedmont Driving Club. Present were Misses Helen Dargan, Annie Lee McKenzie, Messrs. Milton Dargan, Jr., Charles Sciple, Dozier Lowndes and Dr. J. D. Osborne.

Mrs. Wallace Hostess.

Mrs. Samuel Stewart Wallace entertained at bridge this afternoon for Misses Nancy and Rena Clark, of Tarboro, N. C., the guests of Miss Nell Waldo.

North Side Embroidery Club.

The North Side Embroidery Club will meet with Miss Boyd, 406 North Boulevard, to-morrow at 3 p. m.

College Girls' Luncheon.

The C. C. Club of Agnes Scott College gave a luncheon yesterday at the Georgian Terrace. Covers were laid for 25 at a table decorated with white roses.

Mrs. Lowry Entertains.

Mrs. Robert J. Lowry entertained ten guests at a luncheon to-day at the Piedmont Driving Club for Mrs. Kenneth Morton, of Springfield, Mass., who is visiting her brother, Mr. E. P. McBurney. Red roses, arranged in a large basket, and surrounded by four smaller baskets of the same flowers, with red-shaded candelabra, formed the decorations.

Mission Workers to Meet.

The quarterly meeting of the Atlanta Woman's Union of Mission Workers will be held in St. Luke's Episcopal Church to-morrow at 3:30 p. m. Dr. Henry F. Cope, general secretary of the Religious Education Association of Chicago, will speak.

Petty-Tutwiler.

Miss Lem Petty, daughter of Mr. and Mrs. L. Petty, and Mr. Horace Tutwiler were married last evening at the home of Rev. John E. White, the marriage being quietly observed on account of the serious illness of the bridegroom's mother.

Mr. and Mrs. Tutwiler will be at home at 605 West Peachtree Street.

Reception at Driving Club.

Mrs. E. W. Cole was guest of honor at a reception given at the Driving Club this afternoon by the Atlanta branch of the woman's department of the National Civic Federation. Mrs. John W. Grant was hostess, assisted by Mrs. Frederick Hodgson and Mrs. Hollins Randolph.

J. F. Sharp to Speak to U. D. C.

J. F. Sharp, a graduate of the University of Virginia, who was with General Lee at the fall of Appomattox, will speak to the U. D. C. Thursday afternoon at the Woman's Club.

Needlework Guild to Meet.

The Needlework Guild will hold a meeting to-morrow at 3 o'clock in the basement assembly room of Carnegie Library.

Mrs. John K. Ottley president of Georgia section of Woman's National Civic Federation, which gave a reception at the Driving Club for Mrs. E. W. Cole, of Nashvlle, founder of the Sociological Society.



MORE NOURISHING THAN MEAT—COSTS ONE-TENTH THE PRICE.

These high cost of living days give you an excellent opportunity to get acquainted with a food that is more nutritious than meat and costs but one-tenth the price—Faust Spaghetti.

A 10c package of Faust Spaghetti contains as much nutrition as 4 lbs. of beef—your doctor will confirm this. It is a rich, glutinous food, made from Durum (hard) Wheat.

It is sustaining, appetizing and very easily digested. Makes a big variety of delicious, savory meals. Write for free recipe book. Sold in 5c and 10c packages.

MAULL BROS.

St. Louis, Mo.

Fine Remedy for A Backward Child

Continue It for Only a Brief Period and the Good Results Will Surprise You

A low state of the general health is now the accepted cause of backwardness in children. So in the case of a backward child it is best to look toward building up its health. It will usually be found that the main trouble is in the food, in lack of assimilation and digestion. Hence care should be taken in the kind of food given to the child. This, with plenty of air and exercise, should bring about a change for the better.

Watch the conditions of the bowels, to note whether the waste is being passed off or not, or whether it is being passed too freely. If either condition prevails give a small dose of that gentlest of all laxative-tonics, Dr. Caldwell's Syrup Pepsin. Thousands of mothers will testify to the wonders it has wrought in the lives of their own children, and for that reason legions of families like those of Mrs. J. E. Brunty, 1903 Ninth Ave., Nashville, Tenn., are never without it in the house. Mrs. Brunty writes: "Harry had always been constipated until I gave him Dr. Caldwell's Syrup Pepsin. I am certainly going to keep this medicine in the house in future, for I know it to be good." It is pleasant to the taste and so perfectly safe that it is given to infants, and yet is equally effective for grown people. All druggists sell it and the price is only fifty cents and one dollar a bottle, the latter for families who need it regularly.



HARRY BRUNTY.

Syrup Pepsin has no equal as a cure for constipation, indigestion, biliousness, headaches, sour stomach, gas on the stomach, liver trouble and kindred complaints. It has so many advantages that those who once use it forever after discard cathartics, salts, pills and other coarse remedies, for they are seldom advisable and should never be given to children.

If no member of your family has ever used Syrup Pepsin and you would like to make a personal trial of it before buying it in the regular way of a druggist, send your address—a postal will do—to Dr. W. B. Caldwell, 417 Washington St., Monticello, Ill., and a free sample bottle will be mailed you.

Southern Suit & Skirt Co. | 43-45 Whitehall Street | Southern Suit & Skirt Co.

45 BALKAN BLOUSE



Arrived By To-day's Express—and on Sale To-morrow at 9 A.M.

SUITS AT $19.50

And numerous other approved stunning new styles—Shepherd Checks, Eponge, Bedford Cords, etc.—sparkling with delightful newness and originality. Suits made to sell at $29.50, secured by our New York connection at a remarkable price concession. On sale to-morrow morning at 9 o'clock, as long as they last, at $19.50

To-morrow Morning We Will Offer 63 Charming New $19.50 Suits at ... $14.50

ABSOLUTELY THE VERY LATEST AND BEST STYLES

Here's wonderfully welcome news to women who have decided to pay $19.50 for a Tailored Suit. A mighty purchasing power—a New York connection—a fortunate special purchase—here's the result—63 beautiful new Spring models, lovely materials, elegant tailoring, graceful lines, peau de cygne lined—worthy $19.50 values in the average store. Here to-morrow, and as long as they last at..... $14.50

TO-MORROW—A Sale of Newest Shepherd Check SPRING SKIRTS

Just unpacked—featuring the fashionable new draped effect and other latest styles—remarkable values tomorrow and Thursday at $6.95

200 Dainty New Spring SHIRTWAISTS

Most striking values of the season to-morrow, choice $1.00

Sale of All-Silk Messaline Petticoats, $3 values, all colors $1.98

Southern Suit & Skirt Co.

"Atlanta's Exclusive Women's Apparel Store," 43-45 Whitehall St.

PERSONALS

Mrs. W. E. Foster is ill at her home in West End.

Mr. E. I. Smith, Jr., and Mr. Coleman have returned to Athens.

Mrs. I. R. Stone, of Chattanooga, has returned after a visit to Dr. and Mrs. L. P. Langston.

Miss Ruth Wilson, of New York, accompanied Miss Helen Dargan home. She will be here several weeks.

Friends of Miss Florine Rorrer will regret to learn of her illness of nervous prostration, at a local sanitarium.

Mrs. R. E. Dismukes, of Columbua who has been the guest of her sister, Mrs. Roff Sims, will remain with her this week.

The First Christian Sunday school will entertain the Second Baptist Sunday school at a buffet supper tomorrow evening.

Mrs. Omar F. Elder has returned from the meeting of the National Executive Council of the Beta Sigma Omicron Sorority in Lexington, Ky.

Miss Jennie Johnson celebrated her twelfth birthday yesterday at her home on Piedmont Avenue, inviting sixteen guests for the informal occasion.

Mr. and Mrs. Lewis J. Trounstine, Masters John and Lewis Trounstine and Mrs. Belle Melle sailed to-day on the Kaiser Wilhem II for a stay of a year abroad.

Mr. and Mrs. Frank Winecoff have returned from their wedding journey to New York and are with Mr. and Mrs. W. F. Winecoff in Ansley Park. Mrs. Winecoff was Miss Bess Wall.

Miss Willie Calhoun gave an informal auction bridge party yesterday afternoon for Miss Helen Rowland, of Savannah, who is the guest of Mrs. O. C. Drew, Jr.

Mr. and Mrs. Charles Veazy Rainwater announce the birth of a son, named Brown for his maternal grandmother. Mrs. Rainwater was Miss Blanche Edmondson, of Anniston, Ala.

Mr. and Mrs. Blackman Dunn left yesterday for Tennessee after visiting Mr. and Mrs. William Dunn in Ansley Park, who now are entertaining Mrs. Dunn's mother, Mrs. W. R. Dassin, of Opelika, Ala.

VASSAR STUDENT SAVES LIFE OF ELEVATOR GIRL

POUGHKEEPSIE, April 29.—Miss Josephine Congden, of Omaha, Neb., a member of the freshman class at Vassar, by her presence of mind saved the life of Miss Florence Irish, an elevator girl, in Strong Hall.

Miss Irish lost control of the car and lodged against a side of the shaft was being crushed to death when Miss Congden grasped the lever and stopped the car.

DARDEN GUILTY; GIVEN 3 YEARS; ROAN AROUSED

Superior Court Judge Raps "Unwritten Law" Defense in Sentencing Slayer.

Except in uncivilized countries, there is no such thing as the "unwritten law." There may be cases in which a killing may seem to have some justification. But no man has a right to make a public executioner of himself. This is a brave jury.—JUDGE L. S. ROAN.

Three years in the penitentiary was the sentence imposed this afternoon upon Elmer T. Darden, found guilty last night of manslaughter. Judge Roan this morning delayed passing sentence until he had discussed the case with the jurymen to ascertain their idea of the proper penalty.

When he had done so, he called Darden before him, and in the words quoted above expressed his contempt for the "unwritten law" plea.

"The laws of this country are written, and they must be obeyed. They are sufficient to deal with such cases as this, and they must be obeyed," said the judge, with impressive solemnity.

Pole of Jury Granted.

Darden, convicted of the manslaughter of C. M. Goddard, who was shot to death in the Union station March 13, received the verdict formally in Criminal Court this morning. His attorneys instantly asked for a poll of the jury and this was granted by the court.

The jury reached a verdict at 9 o'clock last night after remaining out two and one-half hours.

The defense introduced only one witness, Darden, who made a long statement to the jury, in which he narrated the events that led up to the fatal encounter in the Union depot. The statement had been prepared in advance by Darden and his attorneys, but several times Darden entirely forgot it and branched off into an arraignment of the man he shot. A great many spectators at the trial and his attorneys said Darden's statement to the jury was largely responsible for his conviction.

Fire in Magazine Menaces U. S. Ship

Crew of Supply Boat Celtic Risk Lives Battling Flames Which Threaten Explosion.

BOSTON, April 29.—The crew of the supply ship Celtic, tied up at the Charlestown Navy Yard, risked their lives fighting a fire which was discovered in the starboard magazine early to-day.

The blaze started presumably from spontaneous combustion among casks containing several hundred gallons of oils, paints, turpentine and alcohol. It threatened to blow up the ship.

Flames were belching from the magazine as the 125 members of the crew came running to the decks. The fire was confined to the compartment in which it started.

KODAKS

We have them in all sizes and at prices that put them within everybody's reach.

$1 to $100

We keep everything in the line of Eastman supplies. Expert in charge of our Kodak Department.

We Develop Your Films FREE

ELKIN DRUG CO.

At Five Points--Open All Night

KODAKS

Have YOU joined the Camera Club?

Bonita Strives to Give the Best, Judge for Yourself.

A real entertainment, with pretty show girls who can sing and dance and comedians to make one laugh and shout, is what one gets at the Bonita Theater.

Drive away dull business care by a visit to this little playhouse.

In addition to the delightful musical tabloid as good pictures as can be found are there.

CHAMBERLIN-JOHNSON-DuBOSE CO.

ATLANTA NEW YORK PARIS

New Summer Waists Have Just Arrived

Voiles, Crepes & Batistes Most Attractively Fashioned

One thing you will notice at once is the wonderful quantity of them, justified, however, by the charming points of the waists individually—a greater variety than we have had at any time this season. It all means that your waist will be a delight! For they are indeed out of the ordinary—in many ways.

Waists with little net vests overlaid with shadow laces are new.

Waists with net ruffles on fronts and sleeves are new—the newness is a matter of the way the ruffles are fashioned and used.

Waists with touches of colors around collars, cuffs and down fronts are new and decidedly smart right now. The colors show in hand-made buttons, in little folds, in bows. The colors are oftenest Nell rose, old blue or Copenhagen. Waists with long flat or pointed collars are new—sometimes embroidered, sometimes of Irish crochet lace.

And still no mention of the new embroidered waists with Dutch, square and high necks—daintier, lighter, cooler-looking than ever, since the materials are crepes, voiles and batistes.

But there is no telling you of what your eyes will see—charmingest waists of any summer! This, however, rather positively—the woman seeking fresh waists different from those she has grown accustomed to will end her search right here.

They are priced from $5 slowly up to $22.50

THE EASY WAY

to plan your Summer outing is to talk it over with Mr. Foster. Ask him all the questions that arise in your mind, study the literature he provides so liberally—the difficulties will disappear and you will enjoy your vacation so much more because it was well planned.

***Ask* Mr. Foster**

Agents For Butterick Patterns and Publications

Chamberlin-Johnson-DuBose Co.

LOWRY ARNOLD GIVES OPINION ON BALL TRUST

By Lowry Arnold.

(Solicitor Criminal Court of Atlanta and Former Director of Atlanta Baseball Association.)

I HAVE been asked to give an opinion as to whether or not organized baseball is a trust. Although I am unable to give a positive answer to this question I will say that it certainly is a trust in effect and in fact. Whether it is a trust technically and legally could only be determined by Congress.

The legal definition of a trust is: "A corporation or combination of individuals under one head and which destroys competition."

Whether organized baseball destroys competition or not I cannot say. But this much is certain, all organized baseball clubs in this country are under an agreeemnt with the National Commission which is headed by one man, Garry Herrmann. This fact would tend to make it a trust.

Although the moguls might be able to stand an investigation of this sort they certainly would not welcome one. If such a course were taken Congress would at least limit the reserve clause and put a stop to the blacklisting of players who did not wish to sign a contract with any one particular club.

* * *

I BELIEVE that the proposed Government investigation was absolutely responsible for President Navin of the Detroit club hurrying matters in the Cobb case and bringing it so readily to a satisfactory close.

* * *

IN my opinion the one remedy for all this trouble about players signing would be to limit the reserve clause to three years and at the end of this period give every man a chance to sign with whatever club he desired, providing, of course, that he had some plausible reason such as being with a tailend club or among unpleasant surroundings, etc.

It is true that the best players on the poorer teams would flock to New York and the other big cities. Of course I believe that organization is absolutely essential to the life of the game, but I also believe that things could be arranged more satisfactorily to all parties if they would get together and fix up matters.

It does not seem fair that a man like Ty Cobb, who is without a doubt at the head of his profession, and who could easily have signed with the New York Giants or a number of other clubs for a $26,000 salary had he been free, should be blacklisted by organized baseball for refusing to sign with Detroit.

* * *

ORGANIZED baseball could not exist without the reserve clause, but I believe that a limit of three years should be placed on it.

Nap Rucker, of Brooklyn, is another notable instance of this restriction. How much better off he would be with a winning club. Surely he cannot be satisfied with his present surroundings, pitching few hit games and invariably losing through the lack of ability of his team mates.

The club owners have a one year reserve clause now, but if a player refuses to report the next year he is suspended, which amounts to the same thing as blacklist. According to an agreement between all clubs he cannot be hired by any of them, so he is, in fact, an outcast unless he signs with his original team.

Perhaps the best remedy after all would be for Congress to investigate and decide once and for all whether or not organized baseball is a trust.

* * *

THERE is just one thing more I should like to add here, though it has no bearing whatever on the question I have been discussing.

I wish to say that in my opinion the Southern League is the best organized and controlled of any league in the world. This is due to the grand work done by President W. M. Kavanaugh, who has been at the head of the organization almost from the start. He has run the league with absolute fairness and has played no politics. He has been impartial in his dealings with the Atlanta club.

The league owes much of its great success to Judge Kavanaugh.

OLDFIELD RESENTS BEING LINKED WITH SLAVE CASE

LOS ANGELES, April 29.—George H. Bixby, the Long Beach millionaire banker figuring in the white slave probe, will tell his story to the grand jury to-day. Dick Hollingsworth and William Lacasse, prominent automobile men, have been arrested on a charge made by a fifteen-year-old girl. Barney Oldfield, the racing driver, appeared voluntarily before the grand jury and asked why his name had been connected with the investigation. He denied all knowledge of the girl witnesses.

ATTELL DEFEATS CHENEY IN 15-ROUND BATTLE

BALTIMORE, MD., April 29.—Abe Attell, former featherweight champion, defeated George Cheney, of Baltimore, in a fifteen-round bout here last night. Abe needed all his cleverness to beat the local boy, as Cheney proved to be one of the toughest featherweights seen around these parts in some time.

The first few rounds of the contest were rather tame, but Attell started to force matters in the fifth and started piling up a lead. The boys weighed in at 124 pounds.

MATT BROCK KNOCKS OUT O'KEEFE IN FOUR ROUNDS

AKRON, OHIO, April 29.—Matt Brock, the Cleveland lightweight, stopped Eddie O'Keefe, of Philadelphia, in the fourth round of a scheduled twelve-round battle here last night. O'Keefe was badly battered at the end, and never had a chance. A right uppercut to the jaw put the Philadelphia boy down and out. A large crowd witnessed the fray.

CORDELE TRIUMPHS OVER COLUMBUS Y. M. C. A. TEAM

CORDELE, GA., April 29.—Cordele walked away with the Columbus Y. M. C. A. team this afternoon by the score of 15 to 1. Luttrell, for Columbus, was batted freely, and numerous errors were made by the visiting team. Gillespie, for Cordele, pitched a splendid game.

GEORGIAN SPORTS COVERED by EXPERTS

SILK HAT HARRY'S DIVORCE SUIT :: A Rumhauser---Life Saver

Copyright, 1913, International News Service.

:: By Tad

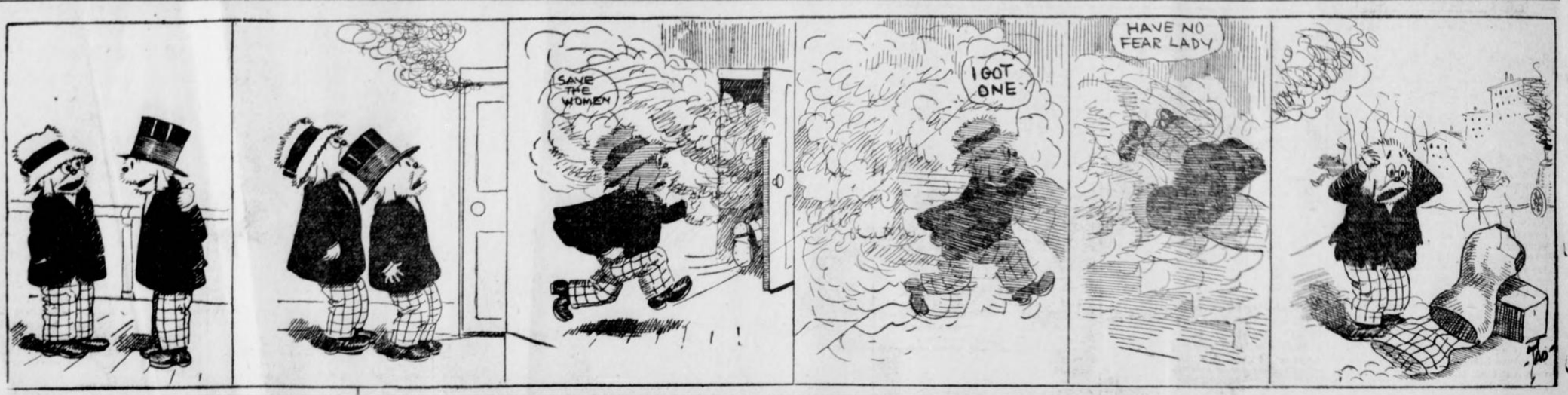

Two of Bill Smith's Hurling Staff Are Reported Not to Be Training Very Faithfully

By W. S. Farnsworth.

WHEN a team has won a bunch of games and then hits a slump there are always a heap of fans who start roasting the players, collectively and individually. Right now Billy Smith's pitching staff is being put over the jumps.

Nevertheless, yours truly received some reliable info last night that two of the Crackers' hurling staff are imbibing liquids stronger than coffee. If this is true the local manager had better get on the job and plaster a good heavy fine on the guilty ones.

* * *

MILT Reed, the former Marist boy, is sure peppering the old horsehide out in the Central Association and the St. Louis team is almost sure to haul him back into the big league ranks if he keeps up the pace. The following extract is from a Davenport paper:

"Milt Reed was the scintillating star of the afternoon. In four times up he rapped out three hits to the outskirts. He demonstrated his speed on the paths by pilfering four bases. In the seventh after he had singled he stole both second and third. In the field he was a demon, too, handling six chances perfectly, and one of them was a miraculous one-handed stab of a vicious liner."

* * *

AST. Louis scribe believes that he has unearthed the laziest man in the world—and he's a baseball operator, too. Said scribe prints the following under a Boston date line:

"First and last, various individuals have been exploited as worthy of places in any list of the "Laziest Men on Earth." I would humbly suggest that my genial friend and frequent co-laborer, George Warmunde, top-notcher of the Western Union's operators at the ball games, be accorded a position well up in the list. He duly qualified at one of last week's games, when, in order to save unbuttoning his own coat, he telegraphed over to New York to ascertain the time."

* * *

A TINY monkey drove two of Frank Chance's Pennant Aspiring Yankees to cover the other night in a Gay Gotham Hotel, where the P. A. Y.'s roost when in the big village. Ray Keating and Jack Lelivelt were the young men.

An Italian opera company registered at the hotel last Friday night, and one of the singers, who carried the pet monkey, was assigned to the room occupied by Lelivelt and Keating by mistake.

Some of the other players stopping at the same hotel dropped around to see Lelivelt and Keating. Neither was in sight, but the visitors started a poker game in their room. Ten minutes after the game had got under way there was an uproar of screeches and yells.

A corps of clerks, bellboys and brave guests rushed in to help the poker-playing element of the team. Keating and Lelivelt were located in a closet, while the monkey was spied perched on the transom.

Oh, what a joshing these two young persons are in for all around the circuit!

* * *

"TO grab the white heavyweight championship of the world and tote it back to that dear State of Oklahoma is the eight-horse power task that Carl Morris has mapped out for himself."

The above was printed in a Chicago paper.

Well Carl could sure tote it back to that dear Oklahoma if Gunboat Smith, Jess Willard and Luther McCarty could be induced to fake and lay down for him as did Jack McFarland and Jack Keating, alias Bob Williams, here in Atlanta and in Chattanooga.

* * *

HARRY Vardon and Edward Ray, who will be sent to this country by Lord Northcliffe, of England, to compete in the open golf championships at Brookline, Mass., September 21 next, is well known to both Stewart Maiden and Scotty McKenzie, local professionals, says McKenzie:

"The two big golfers of Great Brita'n are townsmen, both Vardon and Edward Ray having been born at Grouville, in the Isle of Jersey. Ray began his workaday life there as a fisherman and Vardon as a gardener. Ray is the younger, being thirty-four years old, and Vardon is forty-two. Both met last November in a $2,000 match at Sunningdale, in England, and Vardon won.

In their methods these golfers are in sharp contrast. Vardon is the perfection of golfing technique, and there is a scientific reason for everything he does. His driving swing is perfect, and each feature of it is based on logical deductions from a knowledge of the resultants of forces. Ray, on the other hand, has a swing that is essentially a lunge at the ball, something on the order of that of Hilton, who seems to be "pressing" on the teeing ground. Vardon has a fondness for a brassie, but Ray uses for brassie shots either a driver or a cleek."

FODDER FOR FANS

Kid Elberfeld has released Outfielder "Red" Massey to the Galveston club of the Texas League.

* * *

Pittsburg fans are tickled to death because all games begin at 3 P. M. The late games must go. It is only a question of how long it will take the baseball magnates to wake up to themselves.

* * *

When Pittsburg and Chicago teams meet, Artie Hofman and Tommy Leach sprain themselves trying to outdo each other—in order to show up the men who traded them.

* * *

Comiskey is planning to entertain 40,000 fans on Frank Chance Day.

* * *

It would be quaint indeed if it proved that the Naps are to be pennant contenders—after uncounted years of rottenness.

* * *

Umpires have the hardest job in the world—but none of them ever quit.

* * *

"It's a bum pitcher," says Davenport, "who can't show smoke in Pittsburg."

* * *

The Reds are trying out Martin Berghammer, formerly a Birmingham rookie. He seems over small for big league doings.

* * *

If Berghammer sticks, Rafael Almeida will be released. But he will not get out of the big leagues. Both the Boston Nationals and St. Louis Americans want him.

* * *

Price Gaskill is still pitching poorly in the International League. He has never quite recovered from the awful grind that Joe McGinnity put him through.

* * *

$25,000 has been subscribed to finance the St. Louis club.

* * *

Angermeier and Atz are said to be slated for release by Charley Frank.

* * *

And now comes Chattanooga with the claim that their club is the "best tailender in the league"—which claim is admitted.

* * *

Righ Gross springs a new play, as follows: "Navin out, $12,500 to Cobb, unassisted."

* * *

Seems to us that Senator Hoke Smith ought to have an assist on that play.

* * *

Ray Keating and Al Schultz, the latter late of Savannah, are about the best hurlers the Yankees have now.

* * *

It's marvelous the way Long Tom Hughes, of the Senators, hangs on. This old lad ought to be on the down slant by now, but he doesn't seem to be.

* * *

Mike Balenti paid $100 out of his own pocket toward his transportation from Alaska when he joined the Browns.

* * *

Frank Chance says he would give $10,000 to-day for Tinker. But Joe isn't on the market.

* * *

Leon Ames has settled down a lot this year. It is believed that he will become a fairly dependable pitcher by the time he is 98.

* * *

Donnie Bush swears that every time he gets on bases this year he is going to keep running till he scores or they put him out. He wants to measure speed with Cobb and Milan.

* * *

Festus Higgbins recently paid $400 for his release from the Scranton club rather than sign for $175 a month.

* * *

Time was when opposing clubs welcomed Detroit's pitchers, feared their batters. Now conditions are reversed. The batters are weak, the pitchers strong.

PHIL BROCK AND SAYLOR FIGHT 10-ROUND DRAW

CINCINNATI, April 29.—Phil Brock, of Cleveland, and Young Saylor, of Indianapolis, fought ten rounds here last night. No decision was given. At the close both boys were fighting fast, with no apparent advantage either way.



CHRISTY MATHEWSON'S BIG LEAGUE GOSSIP

NEW YORK, April 29.—So far in the race this year, the clubs have got away more in a bunch than they did last season. There has been no early starter as Cincinnati was last year, only to crumble and fall back when the going became hardest. After a poor beginning in the first few games, the Giants have struck their stride now and are walking along at a good pace.

From my point of view, it is necessary for the Giants to get a good lead before the Western clubs come East on the first swing around the circuit, because it is from the Western fellows that the Giants will get the heavy competition, as usual. Philadelphia is the only Eastern team we have faced which appears to be very much stronger than it was last year, and this is simply because the club is more on its balance than it was in the race of 1912. The team was handicapped by injuries and Horace Fogel, and Dooin could not get results out of the playing strength of his men. But this season "Charley" has obtained a new owner, who acts like a regular fellow, and the Phillies struck me as being a strong club. I believe that they will surprise a lot of people, both in and out of the big leagues, before they have finished the race.

* * *

TO my mind, the Philadelphia pitching staff is as strong as any in the league, not barring those of the Pirates and the Giants. Seaton has started out as if he intended to blow himself to a good year, and Alexander and Chalmers have already proved their worth. The Quakers also have more real strength in the field at this writing, with Magee and Lobert both in the game, two men who have suffered from injuries and umpires in the last couple of years. Lobert is a good ball player—don't make any mistake about that—and he will bolster up the infield and make it work together. Lobert puts a lot of pepper and dash into the game, and it is his fearless playing which makes him the victim of so many accidents. He does not avoid anything that comes his way.

The case of Pittsburg is the case of Wagner. The club is making great efforts to keep the real condition of the big Dutchman a secret, but it is no news around the circuit that grave fears have been expressed by men on the Pirates as to whether Wagner will ever play regularly again. Without Wagner, the Pirate infield looks very bad. It is as easy to build an infield around Wagner as it is to put up a fortress with Gibraltar as a nucleus. Tear down Gibraltar and where is your fortress? Eliminate Wagner, and what has become of your infield?

* * *

CLARKE has a great pitching staff, and his outfield is stronger and faster than last year, with the addition of Hofman in playing form. He is a fast man, covers much ground and is a vicious hitter. With Wagner, the Pirates would have a great chance at the pennant. Without him, I fail to see them; although, of course, I may be wrong. Seldom have I been able to cash a bet on a ball game. Infrequently do I lose a political wager, although I know nothing of politics and its ins and outs.

* * *

EVERS seems to be going pretty well with his Cubs, better than most of us expected he would. His pitching staff is moving smoothly and his infield appears to be very evenly balanced. Bridwell has returned to form and solved the question of shortstop for Evers. Saier is a growing first baseman, improving with the passing of each season. Zimmerman is a hitter that would add to any club, and is a reliable fielder. If Evers can maintain his pitchers in some kind of shape and hold the club together so that it is working all the time, I expect he will be up in the fight for the pennant. In this keeping the team together, Bresnahan is bound to be a big aide, because he is a close friend of Evers and because, like many another ball player, he wants to cut in on the world series coin this fall. I understand that Roger is adviser extraordinary to "Johnny," and that the pitching department has been practically passed over to him. Offhand, nobody comes to my mind who is more competent to whip a string of pitchers into good shape. Roger did a whole lot with a mediocre set he managed in St. Louis.

* * *

TINKER has made a poor start with Cincinnati, but, if I was "Joe," I would consider this a good omen, because "Hank" O'Day got away like a sprinter last year, and then the club fell down badly, while the newspapers fell on him and roasted him to a frazzle. "Joe" has not aroused the anticipations of his rooters by any great showing so far, and, if he comes through strong, they will have a great chance to fall into line later. The Reds are a strong club, with good ball players. They are bound to come through and make a fight, perhaps, for the pennant, but they are sure to be up there. Tinker has too much of a kick in him to stand for anything else.

The American League has not straightened itself out, in my mind, at all so far, but by next Thursday I think I'll have a better line on conditions there and can say something about it.

IN concluding, I want to get back to the so-called baseball trust for a minute. As I said at the beginning of this article, no one, especially the players, wants baseball as it is now organized, altered, because it has meant a lot to the players, owners and the public. The only improvement would be to have the players represented on the ultimate body which is at present the National Commission.

(Copyright, 1913, by the McClure Newspaper Syndicate.)

PREP LEAGUE NOTES

Athletes at G. M. A. are showing a great amount of interest in preparing for the prep meet May 9. Snedecker and Babb are practicing with the hammer, while Griffin, Maret and Brown are showing to good advantage with the shot.

* * *

Sifford, of G. M. A., should prove a star in the prep meet this year. This boy is a wonder in the hurdles and short dashes. Smith has equaled the best records made at G. M. A. for the broad Jump, and is doing over 5 feet daily in the high jump.

* * *

Jim Parks, the crack sprinter on the Tech High track team, is going after the record for the 100-yard dash in the annual prep meet this year. Parks thinks his toughest competitor will be Charlie Allen, of Marist. Parks is training every day for this event.

* * *

The annual prep meet scheduled to take place at Tech Flats may be held on the Marist College field. The latter place would be by far the better place of the two, as it is much larger than the Tech campus.

* * *

This afternoon Marist and G. M. A. will meet for the second time this season. The game will be played at College Park. The first meeting between the two nines was an easy victory for the Marist boys, and they expect to repeat again to-day.

* * *

The Tech High players seem confident of winning the local Prep League pennant this year. Their victory over Marist has given them a great deal of confidence. They certainly have as good a chance as any of the other teams.

* * *

The baseball team of Boys High will practice steadily for the return game with Marist May 7. The high school lads are determined to win this contest, as it practically means the Prep League pennant for them. Boys High has one victory over Tech High, who in turn defeated Marist. This makes the high school boys favorites in the pennant race.

* * *

Although Tech High won the game against Marist last week, some of the men came out of the game badly crippled. Weston, the pitcher, sprained an ankle; Bill Parks, shortstop, also sprained an ankle, while Hare and Hancock, catchers, have smashed fingers.

* * *

Bill Bedell, the star track man and baseball player of Tech High, is out of school for a few days on account of sickness. Bill worked a bit too hard in the high school track meet April 18, and has not been well since.

* * *

Jean Weston, of Tech High, is the speediest pitcher in the local Prep League this season, and looke good for a berth on the all-prep. He pitched a great game against Marist, and will be used in the next game against Boys High.

* * *

Athletics are receiving a lot of support at Boys High this year. The baseball and track teams are the best the school has had in years, and more enthusiasm is being shown by the students than ever before.

Yell Defiance at Blood Disorders

A Remedy That Has Shown a Most Remarkable Purifying Effect.



At Last You Can Get Rid of Blood Troubles---S. S. S.

The word medicine is one of the most abused in our language. There are certain medicinal properities just as necessary to health as the food we eat. Take, for example, the well-known tonic medicine S. S. S. This famous blood purifier contains medicinal components just as vital and essential to healthy blood as the elements of wheat, roast beef, the fats and the sugars that make up our daily ration.

As a matter of fact, there is one ingredient in S. S. S. which serves the active purpose of stimulating each cellular part of the body to the healthy and judicious selection of its own essential nutriment. That is why it regenerates the blood supply; why it has such a tremendous influence in overcoming eczema, rash, pimples, and all skin afflictions.

And in regenerating the tissues S. S. S. has a rapid and positive antidotal effect upon all those irritating influences that cause rhematism, sore throat, weak eyes, falling hair, loss of weight, thin pale cheeks, and that weariness of muscle and nerve that is generally experienced as spring fever. Get a bottle of S. S. S. at any drug store, and in a few days you will not only feel bright and energetic, but you will be the picture of new life. S. S. S. is prepared only in the laboratory of The Swift Specific Co., 137 Swift Bldg., Atlanta, Ga., who maintain a very efficient Medical Department, where all who have any blood disorder of a stubborn nature may write freely for advice and a special book of instruction. S. S. S. is sold everywhere by drug stores, department and general stores.



New York Dental Offices

28½ and 32½ PEACHTREE STREET.
Over the Bonita Theater and Zakas' Bakery.

Gold Crowns . . . $3.00
Bridge Work . . . $4.00

All Other Work at Reasonable Prices.

5c 5c

KO-NUT

The Pure and Wholesome Drink

Try It!
You'll Like It!

If the name is on the crown it's genuine. Get a bottle

At the Ball Game

and All Stores and Stands

5 Cents Everywhere

Made by the Red Rock Company
Atlanta, Georgia

CRACKERS LOSE AND DROP TO SECOND PLACE

Braday and Beck Hook Up in Pitchers' Duel; Perry's Hit Scores Run.

By Percy H. Whiting.

PONCE DE LEON BALL PARK, April 29.—The Vols trimmed the Crackers here this afternoon in the final game of their series by a score of 2 to 0.

Brady and Beck were the rival twirlers and both showed elegant form. Perry's double in the opening inning scoring Goalby after two were out gave the visitors the first score of the game.

In several of the innings both teams went out in one-two-three order. Bill Smith sent Kernan to left field in place of Bailey, while Williams was again at short.

As Mobile trimmed Memphis this afternoon the Gulls are now in first place, while Atlanta drops to second.

THE GAME.

FIRST INNING.

Daley popped out to Williams. Goalby walked. Callahan flied to Long. Goalby stole second. Perry doubled to left center and Goalby tallied. Schwartz flied to Welchonce. ONE RUN, ONE HIT.

Agler out, Beck to Schwartz. Alperman singled past Beck and stole second. Welchonce out, Goalby to Schwartz, and Alperman took third. Smith out, Perry to Schwartz. NO RUNS, ONE HIT.

SECOND INNING.

Young singled between Agler and Alperman. Lindsay flied out to Kernan. Noyes also popped to Kernan. Beck flied out to Welchonce. NO RUNS, ONE HIT.

Long out, Lindsay to Schwartz. Williams popped to Schwartz. Kernan flied to Callahan. NO RUNS, NO HITS.

THIRD INNING.

Daley grounded to Agler. He and Brady went wrong on their signals and neither man covered the bag. The result was that Daley was safe at first. Goalby sacrificed, Brady to Agler, Daley going to second. Callahan popped out to Agler. Perry out, Williams to Agler. NO RUNS, ONE HIT.

Graham hit one to Perry, who knocked it down and threw him out at first. Brady, after hitting a lot of fouls, finally lifted one that Noyes caught. Agler grounded to Goalby, who made a fine stop and throw, retiring him at first. NO RUNS, NO HITS.

FOURTH INNING.

Schwartz grounded out, Alperman to Agler. James was out, Brady to Agler. Lindsay popped to Welchonce. NO RUNS, NO HITS.

Alperman out, Goalby to Schwartz. Welchonce fouled out to Perry. Smith flied to Young. NO RUNS, NO HITS.

FIFTH INNING.

Noyes walked. Beck grounded to Brady and Noyes was forced at second to Williams. Daley singled to right and Beck went to third. Daley tried to take second and Williams dropped the throw, and Daley was safe. Goalby hit to Smith and Beck was put out in a chase, from Smith to Graham to Smith to Graham. Goalby was out trying to make second, from Graham to Alperman. NO RUNS, ONE HIT.

Long flied out to Daley. Williams popped out to Schwartz. Kernan followed suit. NO RUNS, NO HITS.

SIXTH INNING.

Callahan fanned. Perry went out, Williams to Agler. Schwartz flied to Welchonce. NO RUNS, NO HITS.

Graham singled to right. Brady fanned. Agler popped to Lindsay. Alperman hit a Texas leaguer back of second and Graham went to third. Welchonce grounded out to Schwartz. NO RUNS, TWO HITS.

SEVENTH INNING.

Young walked. Lindsay singled to center. Young tried to take third on the hit and was out, Welchonce to Smith. Noyes grounded to Smith. Lindsay was out at second to Alperman and Noyes was doubled at first to Agler. NO RUNS, ONE HIT.

Smith out, Lindsay to Schwartz. Long bounded one down the first base line and was out, Noyes to Schwartz. Williams out, Perry to Schwartz. NO RUNS, NO HITS.

EIGHTH INNING.

Beck out, Williams to Agler. Daley walked. Goalby lined to Williams and Daley was doubled on first to Agler. NO RUNS, NO HITS.

Kernan popped out to Goalby. Graham out, Beck to Schwartz. Brady walked. Fleharty stepped out to warm up. Agler was walked, forcing Brady to second. Alperman flied to Young, who made a long running catch. NO RUNS, NO HITS.

NINTH INNING.

Callahan singled to center. Perry sacrificed, Brady to Agler. Schwartz singled to left, and Callahan scored. Young fanned. Lindsay fanned. ONE RUN, TWO HITS.

Welchonce out, Goalby to Schwartz. Smith was safe on Lindsay's boot of his grounder. Long popped to Callahan. Williams singled to center, and Smith went to third. Dunn, batting for Kernan, flied to Young. NO RUNS.

VIRGINIA LEAGUE.

Score:		R.	H.	E.
NORFOLK	100 002 000 00—3	11	0	
PETERSBURG	010 200 000 01—4	9	1	

Shenn and Powell; Richmond and Laughlin. Umpire, Kennedy.

Score:		R.	H.	E.
W.-SALEM	000 000 100 02—3	5	2	
DURHAM	000 000 100 0*—1	5	3	

Lee and Smtih; Ferris and Ulrich. Umpire, McBride.

Roanoke-Newport News game off; rain.

Richmond-Portsmouth game off; rain.

COTTON STATES LEAGUE.

Score:		R.	H.	E.
MERIDIAN	510 000 200—8	8	1	
COLUMBUS	210 000 000—3	9	5	

South and Swan; Penner and Taylor. Umpire, Cussack.

Score:		R.	H.	E.
PENSACOLA	002 200 000 0—4	6	4	
CLARKSDALE	000 100 120 1—5	13	3	

Berlin and Hauser; Thomas and Moneymaker. Umpire, Hall.

Score:		R.	H.	E.
SELMA	000 000 000—0	4	3	
JACKSON	000 110 020—4	8	0	

Luhrson and Mueller; Cheney and Robertson. Umpire, Williams.

Giants Break Up Game in the 13th

BROOKLYN, April 29.—For twelve innings to-day Mathewson and Rucker indulged in a pitchers' battle, with honors even. In the thirteenth inning, however, the Giants drove Rucker from the mound.

Doyle started the inning with a double, and went to third on Rucker's fumble of Murray's attempted sacrifice. Merkle doubled, scoring Doyle. Herzog came through with a [illegible] yers.

scoring Merkle and Murray. Myers also singled. Daubert threw Matty's grounder wild. Rucker was then taken out and Stack took his place. A single by Burns scored Herzog and

COLLEGE GAME.

Score:		R.	H.	E.
TRINITY	111 000 031 1—8	9	3	
DAVIDSON	002 002 300 0—7	11	4	

Fitzgerald and Maddox; Morrow and Ostien and Alfred.

GEORGIAN SPORTS COVERED by EXPERTS

Yes, Indeed, Jeff Is Some Fond of Animals :: :: :: :: By "Bud" Fisher

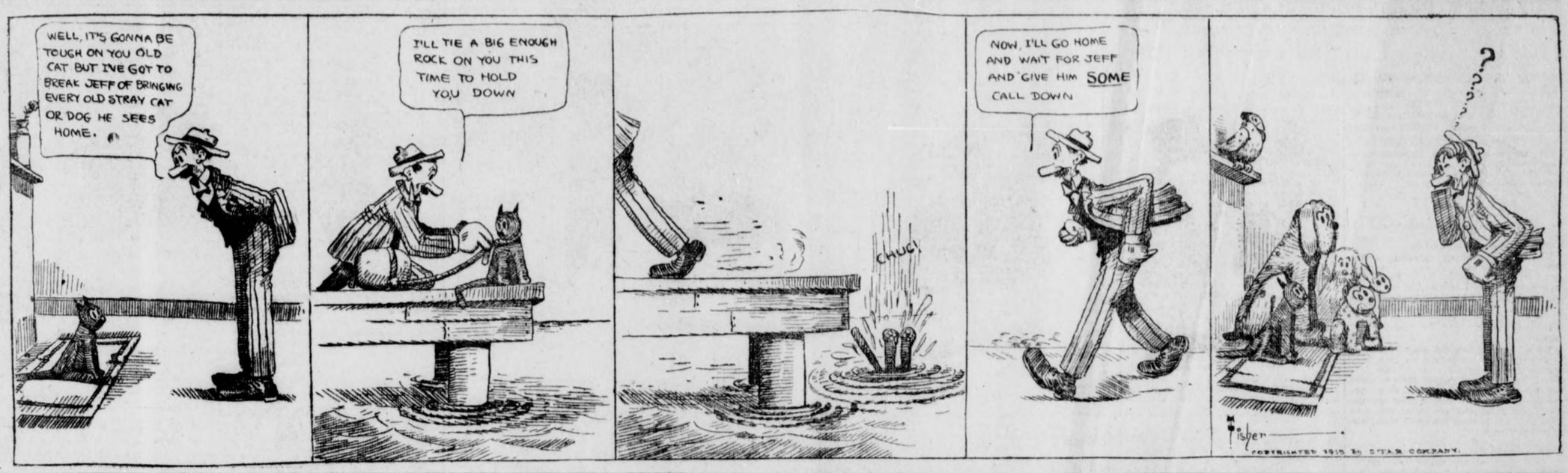

VOLUNTEERS . 100 000 001 - 2
CRACKERS .... 000 000 000 - 0

VOLUNTEERS—	AB.	R.	H.	PO.	A.	E.
Daley, lf	3	0	2	1	0	0
Goalby, 2b	1	1	0	1	4	0
Callahan, cf	4	1	1	2	0	0
Perry, 3b	3	0	1	1	3	0
Schwartz, 1b	4	0	1	16	0	0
Young, rf	3	0	1	3	0	0
Lindsay, ss	4	0	1	1	2	1
Noyes, c	2	0	0	2	1	0
Beck, p	3	0	0	0	2	0
Totals	27	2	7	27	12	1

CRACKERS—	AB.	R.	H.	PO.	A.	E.
Agler, 1b	3	0	0	10	0	0
Alperman, 2b	4	0	2	2	2	0
Welchonce, cf	4	0	0	4	1	0
Smith, 3b	4	0	0	1	2	0
Long, rf	4	0	0	1	0	0
Williams, ss	4	0	1	3	4	1
Kernan, lf	3	0	0	2	0	0
Dunn	1	0	0	0	0	0
Graham, c	3	0	1	4	1	0
Brady, p	2	0	0	0	4	0
Totals	32	0	4	27	14	1

Dunn batted for Kernan in ninth inning.

SUMMARY.

Two-base Hits—Perry. Double Plays—Smith to Alperman to Agler; Smith to Graham to Alperman; Williams to Agler. Struck Out—By Brady, 1; by Beck, 1. Bases on Balls—Off Brady, 3. Sacrifice Hit—Goalby. Umpires—Klem and Breitenstein.

SOUTHERN LEAGUE

AT NEW ORLEANS—
MONTGOMERY ..... 111 100 110 000 - 6 9 2
NEW ORLEANS ..... 101 000 004 000 - 6 10 3

Bagby, Page and Gribbens; Swindelpue [illegible], Umpires, Hart, Evans and Yantz. Fifield.

Called on account of darkness.

AT BIRMINGHAM—
CHATTANOOGA ..... 0 0 1 0 0 0 0 0 2 - 3 7 0
BIRMINBHAM ..... 0 0 0 0 0 0 0 0 0 - 1 7 2

Coveleskie and Street; Thompson and Diger. Umpires, Pfenninger and Stockdale.

AT MEMPHIS—
MOBILE ..... 0 1 0 0 0 1 1 . . - 3 3 1
MEMPHIS ..... 0 0 0 0 1 0 1 . . - 2 6 2

Berger and Brown; Parsons and Snell. Umpires, Rudderham and Wright. Called by agreement.

NATIONAL LEAGUE

AT BROOKLYN—
NEW YORK ..... 000 000 000 000 6 - 6 9 3
BROOKLYN ..... 000 000 000 000 0 - 0 8 1

Mathewson and Meyers; Rucker, Stack and Miller. Umpires, Rigler and Byron.

AT CHICAGA—
CINCINNATI ..... 1 0 0 0 0 0 0 1 0 - 2 7 3
CHICAGO ..... 3 0 0 0 1 2 0 1 X - 7 8 2

White, Russell, Benz and Easterly a nd Schalk; Hall, Lake and Stanage. Umpires, Evans and Hildebrand.

Pittsburg-St. Louis not scheduled.
Philadelphia-Boston game off; rain.

AMERICAN LEAGUE

AT DETROIT—
CHICAGO ..... 200 101 000 002 - 6 12 1
DETROIT ..... 002 000 020 001 - 5 9 1

White and Easterly; Hall and Stanage. Umpires, Evans and Hildebrand.

All other games off, rain.
Only three scheduled.

INTERNATIONAL LEAGUE

AT JERSEY CITY.
NEWARK— 0 0 1 0 0 1 0 3 0 - 5 8 0
JERSEY CITY— 0 0 0 0 0 0 0 0 0 -0 1 0 3

Atchison and Smith; McHale and Crisp. Umpires, Finneran and Quigley.

Buffalo-Baltimore game off; rain.

Other games not scheduled.

AT TOLEDO.
MILWAUKEE— 1 0 1 0 0 0 2 0 3 - 7 9 1
TOLEDO— 0 1 0 0 0 0 0 0 0 - 1 6 1

Slapnicka and Hughes; Collamore, Walker and Krueger. Umpires, Westervelt and Irwin.

AT INDIANAPOLIS—
KANSAS CITY— 0 0 4 0 1 1 0 1 0 - 7 7 2
INDIANAPOLIS— 2 0 0 0 1 0 3 0 0 - 6 9 4

Morgan, Vaughn and Krichell; Ashenfeden, Merz, Schardt and Cotton. Umpires, Johnston and Connolly.

AT LOUISVILLE—
MINNEAPOLIS— 0 0 4 1 0 0 0 2 1 -8 11 1
LOUISVILLE— 2 0 0 0 0 0 0 0 0 -2 8 3

Mogridge and Smith and Owens; Woodburn, Smith and Clemons. Umpires, Murray and Handlboe.

AT COLUMBUS—
ST. PAUL— 1 0 0 0 3 3 0 1 --- 8 10 2
COLUMBUS— 2 0 0 1 4 0 0 2 --- 9 15 4

Walker, Cook, LaRoy and James and Miller; McQuillen, Davis and Smith. Umpires, Chill and O'Brien.

SOUTH ATLANTIC LEAGUE

AT ALBANY.
JACKSONVILLE— 1 0 0 0 0 0 0 0 0 - 1 6 5
ALBANY— 1 0 0 2 3 0 0 0 X - 6 6 2

Wolf and Wells; Wilder and Smith. Umpire, Barr.

AT COLUMBUS.
CHARLESTON— 0 0 0 1 2 0 0 0 0 -3 7 1
COLUMBUS— 0 1 0 0 0 0 0 1 0 -2 10 2

Ridgeway and Menefee; Morrow and Krebs. Umpires, Moran and Glattz.

AT SAVANNAH.
MACON— 0 0 0 0 0 0 1 0 0 -1 3 2
SAVANNAH— 0 2 2 0 0 0 0 2 X -6 10 4

Martin and Humphreys; Adams and Geibel. Umpire, Pender.

COLLEGE GAMES

AT ATHENS.
VANDERBILT— 0 0 0 0 0 0 0 0 0 -0 3 4
GEORGIA— 1 0 0 2 1 4 1 0 0 -9 10 1

McClure and Brown; Corley and Hutchens. Umpire, Beusse.

AT MACON.
SEWANEE— 0 1 1 0 0 1 0 3 0 -5 11 2
MERCER— 0 0 0 0 0 0 0 0 0 -0 6 8

Gordon and Dinkins; Roddenberry and Irwin. Umpire, Derrick.

CAROLINA LEAGUE

Score:		R.	H.	E.
RALEIGH	021 000 000—3	6	0	
GREENSBORO	201 000 10*—4	9	2	

Myers and McLaughlin; Jones and Patterson. Umpire, Chestnut.

Score:		R.	H.	E.
ASHEVILLE	001 000 000—1	4	2	
CHARLOTTE	100 010 000—2	5	3	

Lawrence and Millimman; High, Smith and Malcomson. Umpire, Miller.

PROFESSOR SANDY BEAVER. He is principal of the University School for Boys at Stone Mountain, and has been elected president of Riverside Military and Naval Academy at Gainesville, Ga. In his college days he was one of the State's most famous amateur athletes, and was greatly interested in the game yesterday between Stone Mountain and Riverside.



Sporting Food

By GEORGE E. PHAIR.

RASSLING.

The little old game is as black as ink
In the average mortal's eyes.
Its reputation is on the blink
And it smells to the arching skies.

Time was when the little old game was new
And its record exceeding proud,
But that was the time when the wrestlers threw
Each other instead of the crowd.

Speaking of wrestling and other forms of pastiming, it is easy for a man to be honest when he knows he is being watched.

Some men wager their earnings on wrestling conflicts and some are trimmed in other ways.

Diogenes had wandered by mistake into a wrestling arena. "GOOD NIGHT!" he said, beating it hence.

We are not Joseph to the details of the Britton-Moore fiasco, but if it was too slow for Philadelphia it must have been something awful.

The rose always has a thorn up its sleeve, so to speak. Just as we begin to warm up to the question of investigating baseball Horace Fogel shills himself in.

THOSE LOOKOUTS.

The sacks are filled—they need a single hit.
One healthy clout will get away with it.
The batter swings, the pellet flies, and then—
It nestles in some waiting fielder's mitt.

When sacks are vacant they can all produce
And hand a pitcher bundles of abuse,
But with a flock of athletes on the bags,
They whiff the empty air—so what's the use?

It is said that Carl Morris is back in his old-time form, which, however, is not saying overmuch.

In walks Old Bill Locke with the information that 50 per cent of the major league clubs are losing money. Still, the vital statistics fail to show any magnates dying in the poorhouse.

THE TYGERS.

We did not care to see them,
Though their standing may be high,
For we pay to see the Tygers,
With the accent on the Ty.

One is not surprised to learn that one Kingdon Belmont is now defunct as a white hope. How could a man expect to fight with a name like that?

"Pitchers Will Win for Giants"

Chief Meyers Writes for Georgian

By Chief Meyers.

(Star Catcher of Champion Giants.)

NEW YORK, April 29.—The Giants have a long hard row to hoe before we cinch a third straight pennant. If we hoe all the time and hoe our level best, we should reach the final hill with plenty to spare over the field.

For the first time since I knew him Christy Mathewson was this year at his very best when the season opened. Right now he is the Matty of old.

Big Jeff Tesreau is in far better form than he was at this time last year. He is at his best in hot weather. With his added experience and wonderful endurance I look for him to give both Matty and "Rube" a battle for club pitching honors.

Leon Ames is another man I count upon for a good season. He has always been very unfortunate in the matter of tough breaks against him. But he is far better and steadier than I have ever seen him. The same may be said of reliable George Wiltse. No better southpaw pitching could be imagined than that which he showed Philadelphia for ten innings Tuesday.

Colt Twirlers of Merit.

McGraw has a capable staff of pitching veterans supplemented by unusually promising recruit material. Either Demaree or Goulait would stand up well under regular duty, I am sure. Schupp, a young southpaw, has a fine curve and plenty of speed. I will be greatly mistaken if he is not a real sensation in time. He will be better when he fills out.

These three colts, with the ever-willing Doc Crandall, assure the Giants a most wonderful reserve corps. When the double-headers begin to pile up such an asset should assert itself. No longer will the veterans have to be worked to death to keep our team out in front.

It is much too early in the fight to draw conclusions about competitors. I have thought all along that Pittsburg would give us the hardest run for the laurels. But I will have to wait to see the Pirates in action.

Their cause has been seriously damaged, it would appear from this distance, through the injuries to Hans Wagner and George Gibson. Hans is not through by a long way, I reckon. I expect to see him and his big bat in the first series at the Polo Grounds.

Right now the Phillies look great. They have a most commendable fighting spirit that will carry them a long way toward success. If Charlie Dooin were as well fortified with substitutes as we are his Quakers might be regarded as very serious rivals. If the team escapes that hoodoo of injuries that has pursued it for several seasons it should be in the fight all the way.

Dodgers to Aid Giants.

Brooklyn, our dearly beloved neighbors should heup us greatly. Dahlen appears to have secured a well-balanced team, capable of giving a good account of itself in any company. Southpaw Allen has greatly strengthened the pitching staff. Otto Miller is a fine catcher.

Brooklyn combines with its many fine qualities far more speed than ever before. It is a team that should be able to bowl over our strongest rivals and thus help our cause. Brooklyn was our best friend in 1911, it will be remembered, being the only neighbor that could stop Chicago.

Cannot See the Cubs.

I do not believe that the Cubs are going to raise much fuss. I have nothing but admiration for Evers' catching department. I cannot see the pitchers, and no team can go very far without doing good twirling.

I am terribly disappointed that Boston is so weak and listless this season. Usually the team was up in the first division for a month or two and helped us considerably by beating our most feared rivals. There is absolutely no advantage in having a team in there that everybody can lick. I would like to see Stallings bolster up his team.

It is also to be hoped that Joe Tinker will get his Reds straightened out before he works off most of his dates with Pittsburg. Cincinnati always was the legitimate prey of New York, and if the Reds are going to "pull the Boston" all season against Pittsburg and Chicago then, indeed, it will behoove New York to get even busier with the hoe.

FAMOUS MARES PERISH IN KEENE STABLES FIRE

LEXINGTON, KY., April 29.—Fifteen of the most famous brood mares of the world, with their foals, all the property of the James R. Keene estate, were burned to death early to-day when an incendiary set fire to the stables in which they were confined.

The property loss is estimated at $50,000, while that of the horses is more than $100,000.

BUCK BECKER GETS HIS FINAL CHANCE TO-DAY

Buck Becker will be worked to-day by Bill Smith. After the game the manager will decide whether to keep or to sell the skinny Washington aid. He had two offers for Becker this morning, and unless Becker shows a world of stuff to-day it will be his last appearance in an Atlanta uniform.

CRACKER CLUB TO KEEP JACK KERNAN FOR UTILITY

Manager Bill Smith has decided to keep Jack Kernan for the present and will use him to-day in Bailey's place in the outfield.

It is likely that if Kernan shows any hitting strength he will be kept through the season as utility man. He will not be released for the present, at any rate.

SENIORS WIN MEET.

OXFORD, GA., April 29.—The seniors won the annual track meet held on the Weber athletic field at Emory College between the five classes. The star of the day was W. A. Carlton, of Arcadia, Fla., who captured 31 points. The seniors scored 53 points; the sophomores, 35; the freshmen and sub-freshmen, 5 points each, and the juniors, 1. Porter, a sophomore, scored 12 points, and Lasseter, a senior, 10.

Kilbane Rules 2 to 1 Choice Over Dundee

Very Little Betting on Result of Battle for Feather Title Tonight.

LOS ANGELES, April 29.—Although consensus of opinion among fight enthusiasts is that the Kilbane-Dundee featherweight championship battle at Vernon to-night will go the limit of twenty rounds, there has been virtually no betting on the contest so far. It is a unique situation precedent to a championship match and apparently the result of general confidence that Champion Kilbane will successfully defend his title.

Odds of 2 to 1 failed to bring out any Dundee money to-day and the betting commissioners considered it doubtful if Dundee support could be developed by the expected ringside odds of 10 to 4, or even less.

It will be the first match for the featherweight championship since Kilbane won the title from Abe Attell a year ago last February. Ringside odds at that encounter favored Attell at 2 to 1, and better.

Both men are down to the required weight, but Kilbane appears to have made it with better results to his physical condition than Dundee. The latter, however, showed great speed in his last preliminary work with the gloves yesterday.

ECZEMA
And all ailments of the skin, such as tetter, ringworm, ground itch and erysipelas are instantly relieved and permanently cured to stay cured by
TETTERINE
Don't suffer when you can relieve yourself so easily. Read what Mrs. A. B. King, St. Louis, says:
Have been treated by specialist for eczema without success. After using Tetterine a few weeks I am at last cured.
50c at druggists, or by mail.
SHUPTRINE CO., SAVANNAH, GA.



KRYPTOK
— INVISIBLE —
BIFOCALS
See the opera through a pair of Kryptok Lenses. If made by us they will be correct in grinding, designing and adjustment.
We specialize in making all kinds of glasses from oculists' prescriptions, and make the best, bar none.
Atlanta Optical Co.
142 Peachtree
W. G. POLK AND H. C. MONTGOMERY, Proprietors.
Fine Artificial Eyes in Stock.

TRUSSES
Abdominal Supports, Elastic Hosiery, etc. Expert fitters; both lady and men attendants; private fitting rooms.
Jacobs' Main Store
6-8 Marietta St.

"THE VICTOR"

DR. WOOLLEY'S SANITARIUM
Opium and Whisky and all inebriety and drug addictions scientifically treated. Our 30 years' experience shows these diseases are curable. Patients also treated at their homes. Consultation confidential. A book on the subject free. DR. B. B. WOOLLEY & SON., No. 1-A Victor Sanitarium, Atlanta, Ga.

BASEBALL
—TO-DAY—
NASHVILLE vs. ATLANTA
Ponce deLeon Park 3:30

BIG G Cures in 1 to 5 days unnatural discharges. Contains no poison and may be used full strength absolutely without fear. Guaranteed not to stricture. Prevents contagion
WHY NOT CURE YOURSELF?
At Druggists, or we ship express prepaid upon receipt of $1. Full particulars mailed on request.
THE EVANS CHEMICAL CO., Cincinnati, O.

FOR SALE
IMMEDIATE DELIVERY
Roofing Pitch, Coal Tar, Creosote, Road Binder, Metal Preservative Paints, Roofing Paint, Roofing Felt and Shingle Stain.
Atlanta Gas Light Co. Phone 4945

THE GEORGIAN'S MAGAZINE PAGE

A Powerful Story of Adventure, Intrigue and Love

WITHIN THE LAW

By MARVIN DANA from the Play of BAYARD VEILLER

Mary Turner, young, beautiful and a shop girl, is arrested for a theft she never committed. She's convicted and "sent away" for three years. This is how it happened:

Mary had endured much—miserably much!—for honesty's sake. At the end of it all was shame unutterable. There was nought left her save a wild dream of revenge.

Copyright, 1913, by the H. K. Fly Company. The play "Within the Law" is copyrighted by Mr. Veiller and this novelization of it is published by his permission. The American Play Company is the sole proprietor of the exclusive rights of the representation and performance of "Within the Law" in all languages.

CHAPTER I.

The Panel of Light.

THE lids of the girl's eyes lifted slowly, and she stared at the panel of light in the wall. Just at the outset, the act of seeing made not the least impression on her numbed brain. For a long time she continued to regard the dim illumination in the wall with the same passive fixity of gaze. Apathy still lay upon her crushed spirit. In a vague way she realized her own inertness and rested in it gratefully, subtly fearful lest she again arouse to the full horror of her plight. In a curious subconscious fashion she was striving to hold on to this deadness of sensation, thus to win a little respite from the torture that had exhausted her soul.

Of a sudden her eyes noted the black lines that lay across the panel of light. And in that instant her spirit was quickened once again. The clouds lifted from her brain. Vision was clear now. Understanding seized the full import of this hideous thing on which she looked. * * * For the panel of light was a window set high within a stone wall. The rigid lines of black that crossed it were bars—prison bars. It was still true, then. She was in a cell of the Tombs.

The girl, crouching miserably on the narrow bed, maintained her fixed watching of the window—that window which was a symbol of her utter despair. Again agony wrenched within her. She did not weep; long ago she had exhausted the relief of tears. She did not pace to and fro in the comfort of physical movement with which the caged beast finds a mocking imitation of liberty; long ago her physical vigors had been drained under stress of anguish. Now she was well-nigh incapable of any bodily activity. There came not even so much as the feeblest moan from her lips. The torment was far too racking for such futile fashion of lamentation. She merely sat there in a posture of collapse. To all outward seeming, nerveless, emotionless, an abject creature. Even the eyes, which held so fixedly their gaze on the window, were quite expressionless. Over them lay a film like that which veils the eyes of some dead thing. Only an occasional languid motion of the lids revealed the life that remained.

Injustice of Her Fate.

So still the body. Within the soul, fury raged uncontrolled. For all the desolate calm of outer seeming, the tragedy of her fate was being acted with frightful vividness there in memory. In that dreadful remembrance her spirit was rent asunder anew by realization of that which had become her portion. * * * It was then, as once again the horrible injustice of her fate racked consciousness with its tortures, that the seeds of revolt were implanted in her heart. The thought of revenge gave to her the first meager gleam of comfort that had lightened her moods through many miserable days and nights. Those seeds of revolt were to be nourished well, were to grow into their flower—a poison flower, developed through the three years of convict life to which the judge had sentenced her.

The girl was appalled by the mercilessness of a destiny that had so outraged right. She was wholly innocent of having done any wrong. She had struggled through years of privation to keep herself clean and wholesome, worthy of those gentlefolk from whom she drew her blood. And earnest effort had ended at last under an overwhelming accusation—false, yet none the less fatal to her. This accusation, after soul-wearying delays, had culminated to-day in conviction. The sentence of the court had been imposed upon her: that for three years she should be imprisoned. * * * This, despite her innocence. She had endured much—miserably much!—for honesty's sake. There wrought the irony of fate. She had endured bravely for honesty's sake. And the end of it all was shame unutterable. There was naught left her save a wild dream of revenge against the world that had martyrized her. "Vengeance is mine, I will repay, saith the Lord." * * * The admonition could not touch her now. Why should she care for the decree of a God who had abandoned her?

When Her Father Died.

There had been nothing in the life of Mary Turner, befopre the catastrophe came, to distinguish it from many another. Its most significant details were of a sordid kind, familiar to poverty. Her father had been an unsuccessful man, as success is estimated by this generation of Mammon worshipers. He was a gentleman, but the trivial fact is of small avail to-day. He was of good birth, and he was the possessor of an inherited competence. He had, as well, intelligence, but it was not of a financial sort.

So, little by little, his fortune became shrunken toward nothingness by reason of injudicious investments. He married a charming woman who, after a brief period of wedded happiness, gave her life to the birth of the single child of the union, Mary. Afterward, in his distress over his loss, Ray Turner seemed even more incompetent for the management of business affairs. As the years passed the daughter grew toward maturity in an experience of ever-increasing penury. Nevertheless, there was no actual want of the necessaries of life, though always a woful lack of its elegancies. The girl was in the high school when her father finally gave over his rather feeble effort of living. Between parent and child the intimacy had been unusually close. At his death the father left her a character well instructed in the excellent principles that had been his own. That was his sole legacy to her. Of worldly goods, not the value of a pin.

Yet, measured according to the stern standards of adversity, Mary was fortunate. Almost at once she procured a humble employment in the Emporium, the great department store owned by Edward Gilder. To be sure, the wage was infinitesimal while the toil was body-breaking, soul-breaking. Still the pittance could be made to sustain life, and Mary was blessed with both soul and body to sustain much. So she merged herself in the army of workers—in the vast battalion of those that give their entire selves to a labor most stern and unremitting and most ill rewarded.

Mary, nevertheless, avoided the worst perils of her lot. She did not flinch under privation, but went her way through it, if not serenely, at least without ever a thought of yielding to those temptations that beset a girl who is at once poor and charming. Fortunately for her, those in closest authority over her were not so deeply smitten as to make obligatory on her a choice between complaisance and loss of position.

She knew of situations like that, the cul-de-sac of chastity, worse than any devised by a Javert. In the store such things were matters of course. There is little innocence for the girl in the modern city. There can be none for the worker thrown into the storm-center of a great commercial activity, humming with vicious gossip, all alive with quips from the worldly wise. At the very outset of her employment the sixteen-year-old girl learned that she might eke out $6 weekly by trading on her personal attractiveness to those of the opposite sex. The idea was repugnant to her, not only from the maidenly instinct of purity, but also from the moral principles woven into her character by the teachings of a father wise in most things, though a fool in finance. Thus she remained unsmirched, though well informed as to the verities of life.

She preferred purity and penury rather than a slight pampering of the body to be bought by its degradation. Among her fellows were some like herself; others, unlike. Of her own sort, in this single particular, were the two girls with whom she shared a cheap room. Their common decency in attitude toward the other sex was the unique bond of union. In their association she found no real companionship. Nevertheless, they were wholesome enough. Otherwise they were illiterate, altogether uncongenial.

A Mind Keen and Earnest.

In such wise, through five dreary years, Mary Turner lived. Nine hours daily she stood behind a counter. She spent her other waking hours in obligatory menial labors; cooking her own scant meals over the gas; washing and ironing, for the sake of that neat apeparance which was required of her by those in authority at the Emporium—yet, more especially, necessary for her own self-respect. With a mind keen and earnest, she contrived some solace from reading and studying, since the free library gave her this opportunity. So, through most of her hours, she was able to find food for mental growth. Even in the last year she had reached a point of development whereat she began to study seriously her own position in the world of economy, to meditate on a method of bettering it. Under this impulse, hope mounted high in her heart. Ambition was born. By candid comparison of herself with others about her she realized the fact that she possessed an intelligence beyond the average. The training by her father, too, had been of a superior kind. There was as well, at the back vaguely, the feeling of particular self-respect that belongs inevitably to the possessor of good blood. Finally, she demurely enjoyed a modest appreciation of her own physical advantages. In short, she had beauty, brains and breeding. Three things of chief importance to any woman—though there be many minds as to which may be chief among the three.

I have said nothing specific thus far as to the outer being of Mary Turner—except as to filmed eyes and a huddled form. But, in a happier situation, the girl were winning enough. Indeed, more! She was one of those that possess an harmonious beauty, with, too, the penetrant charm that springs from the mind, with the added graces born of the spirit. Just now, as she sat, a figure of desolation, there on the bed in the Tombs cell, it would have required a most analytical observer to determine the actualities of her loveliness. Her form was disguised by the droop of exhaustion.

Her complexion showed the pallor of sorrowful vigils. Her face was no more than a mask of misery. Yet the shrewd observer, if a lover of beauty, might have found much for delight, even despite the concealment imposed by her present condition. Thus the stormy glory of her dark hair, great masses that ran a riot of shining ripples and waves. And the straight line of the nose, not too thin, yet fine enough for the rapture of a Praxiteles. And the pink daintiness of the ear-tips, which peered warmly from beneath the pall of tresses.

One could know nothing accurately of the complexion now. But it were easy to guess that in happier places it would show of a purity to entice, with a gentle blooming of roses in the cheeks. Even in this hour of unmitigated evil, the lips revealed a curving beauty of red—not quite crimson, though near enough for the word; not quite scarlet, either; only a red gently enchanting, which turned one's thoughts toward tenderness—with a hint of desire. It was, too, a generous mouth, not too large; still, happily, not so small as those modeled by Watteau. It was altogether winsome—more, it was generous and true, desirable for kisses—yes!—more desirable for strength and for faith.



"Three years isn't forever. When I come out you are going to pay for every moment of them. There won't be a day or an hour that I won't remember that at last it was your word that sent me to prison."

She Showed Possibilities.

Like every intelligent woman, Mary had taken the trouble to reinforce the worth of her physical attractiveness. The instinct of sex was strong in her, as it must be in every normal woman, since that appeal is nature's law. She kept herself supple and svelte by many exercises, at which her companions in the chamber scoffed, with the prudent warning that more work must mean more appetite.

With arms still aching from the lifting of heavy bolts of cloth to and fro from the shelves, she nevertheless was at pains nightly to brush with the appointed 200 strokes the thick masses of her hair. Even here, in the sordid desolation of the cell, the lustrous sheen witnessed the fidelity of her care.

So in each detail the keen observer might have found adequate reason for admiration. There was the delicacy of the hands, with fingers tapering, with nails perfectly shaped, neither too dull nor too shining. And there were, too, finally, the trimly shod feet, set rather primly on the floor, small and arched like those of a Spanish Infanta. In truth, Mary Turner showed the possibilities at least, if not just now the realities, of a very beautiful woman.

Naturally, in this period of grief, the girl's mind had no concern with such external merits over which once she had modestly exulted. All her present energies were set to precise recollection of the ghastly experience into which she had been thrust.

In its outline, the event had been tragically simple.

There had been thefts in the store. They had been traced eventually to a certain department, that in which Mary worked. The detective was alert. Some valuable silks were missed. Search followed immediately. The goods were found in Mary's locker. That was enough. She was charged with the theft. She protested innocence—only to be laughed at in derision by her accusers. Every thief declares innocence. Mr. Gilder himself was emphatic against her. The thieving had been long continued. An example must be made. The girl was arrested.

The crowded condition of the court calendar kept her for three months in the Tombs awaiting trial. She was quite friendless. To the world she was only a thief in duress. At the last the trial was very short. Her lawyer was merely an unfledged practitioner assigned to her defense as a formality of the court. This novice in his profession was so grateful for the first recognition ever afforded him that he rather assisted than otherwise the District Attorney in the prosecution of the case.

At the end, twelve good men and true rendered a verdict of guilty against the shuddering girl in the prisoner's dock.

So simple the history of Mary Turner's trial. * * * The sentence of the judge was lenient—only three years!

CHAPTER II.

A Cheerful Prodigal.

THAT which was the supreme tragedy to the broken girl in the cell merely afforded rather agreeable entertainment to her former fellows of the department store. Mary Turner throughout her term of service there had been without real intimates, so that now none was ready to mourn over her fate. Even the two roommates had felt some slight offense, since they sensed the superiority of her, though vaguely. Now they found a smug satisfaction in the fact of her disaster as emphasizing very pleasurably their own continuance in respectability.

As many a philosopher has observed, we secretly enjoy the misfortunes of others, particularly of our friends, since they are closest to us. Most persons hasten to deny this truth in its application to themselves. They do so either because from lack of clear understanding they are not quite honest with themselves, from lack of clear introspection, or because, as may be more easily believed, they are not quite honest in the assertion. As a matter of fact, we do find a singular satisfaction in the troubles of others. Contemplation of such suffering renders more striking the contrasted well-being of our own lot. We need the pains of others to serve as a background for our joys—just as sin is essential as the background for any appreciation of virtue, even any knowledge of its existence. * * So now, on the day of Mary Turner's trial, there was a subtle gayety of gossipings to and fro through the store. The girl's plight was like a shuttlecock driven hither and yon by the battledores of many tongues. It was the first time in many years that one of the employees had been thus accused of theft. Shoplifters were so common as to be a stale tonic. There was a refreshing novelty in this case, where one of themselves was the culprit. Her fellow workers chatted desultorily of her as they had opportunity, and complacently thanked their gods that they were not as she—with reason. Perhaps a very few were kind-hearted enough to feel a touch of sympathy for this ruin of a life.

Gave Attention to Girl.

Of such was Smithson, a member of the excutive staff, who did not hesitate to speak his mind, though none too forcibly. As for that, Smithson, while the possessor of a dignity nourished by years of floor-walking, was not given to the holding of vigorous opinions. Yet his comment, meager as it was, stood wholly in Mary's favor. And he spoke with a certain authority, since he had given official attention to the girl.

Smithson stopped Sarah Edwards, Mr. Gilder's private secretary, as she was passing through one of the departments that morning, to ask her if the owner had yet reached his office.

"Been and gone," was the secretary's answer, with the terseness characteristic of her.

"Gone!" Smithson repeated, evidently somewhat disturbed by the information. "I particularly wanted to see him."

"He'll be back, all right," Sarah vouchsafed, amiably. "He went downtown to the Court of General Sessions. The judge sent for him about the Mary Turner case."

"Oh, yes, I remember now," Smithson exclaimed. Then he added, with a trace of genuine feeling: "I hope the poor girl gets off. She was a nice girl—quite the lady, you know, Miss Edwards."

"No, I don't know," Sarah rejoined, a bit tartly. Truth to tell, the secretary was haunted by a grim suspicion that she herself was not quite the lady of her dreams, and never would be able to acquire the graces of the Vere De Vere. For Sarah, while a most efficient secretary, was not in her person of that slender elegance which always characterized her favorite heroines in the novels she affected. On the contrary, she was of a sort to have gratified Byron, who declared that a woman in her maturity should be plump. Now, she recalled with a t e of envy that the accused girl had been of an aristocratic slimness of form. "Oh, did you know her?" she questioned, without any real interest.

Smithson answered with that bland stateliness of manner which was the fruit of floor-walking politeness:

A Good Saleswoman.

"Well, I couldn't exactly say I knew her, and yet I might say, after a manner of speaking, that I did—to a certain extent. You see, they put her in my department when she first came here to work. She was a good saleswoman, as saleswomen go. For the matter of that," he added with a sudden access of energy, "she was the last girl in the world I'd take for a thief." He displayed some evidences of embarrassment over the honest feeling into which he had been betrayed, and made haste to recover his usual business manner, as he continued, formally: "Will you please let me know when Mr. Gilder arrives? There are one or two little matters I wish to discuss with him."

"All right," Sarah agreed briskly, and she hurried on toward the private office.

The secretary was barely seated at her desk when the violent opening of the door startled her, and, as she looked up, a cheery voice cried out:

"Hello, dad!"

At the same moment a young man entered with an air of care-free assurance, his face radiant. But, as his glance went to the empty armchair at the desk, he halted abruptly, and his expression changed to one of disappointment.

"Not here!" he grumbled. Then once again the smile was on his lips as his eyes fell on the secretary, who had now risen to her feet in a flutter of excitement.

"Why, Mr. Dick!" Sarah gasped.

"Hello, Sadie!" came the genial salutation. The young man advanced and shook hands with her warmly. "I'm home again. Where's dad?"

Even as he asked the question, the quick sobering of his face bore witness to his disappointment over not finding his father in the office. For such was the relationship of the owner of the department store to this new arrival on the scene. And in the patient chagrin under which the son now labored was to be found a certain indication of character not to be disregarded. Unlike many a child, he really loved his father. The death of the mother years before had left him without other opportunity for affection in the home, since he had neither brother nor sister. He loved his father with a depth of feeling that made the two a real camaraderie, despite great differences in temperament. In that simple and sincere regard which he bore for his father, the boy revealed a heart ready for love, willing to give of itself its best for the one beloved. Beyond that, as yet, there was little to be said of him with exactness. He was a spoiled child of fortune, if you wish to have it so. Certainly he was only a drone in the world's hive. Thus far he had enjoyed the good things of life without ever doing aught to deserve them by contributing in return—save by his smiles and his genial air of happiness.

To be Continued To-morrow.

The Storage Egg

By PERCY SHAW.

I MET a storage egg one day,
And, filled with subtle agitation,
I asked him what he had to say
Upon suspended animation.

He made no move to speak and so
I boldly put a simple question,
As to some facts I sought to know
On superhuman indigestion.

And though he looked profound, my eyes
Perceived he scorned all conversation
He even showed a dull surprise
For one in such a lowly station.

At last I smote him on the hip,
Half earnestly and half in banter,
He said no word, but with a chip
He broke and ran away instanter.

The World's Lost Secrets

ARTS AND CRAFTS THAT HAVE VANISHED.

NUMEROUS are the trade secrets handed down generation after generation from father to son, and vast is the capital made out of some of them in the commercial world of to-day.

Particularly, perhaps is this the case among the numerous manufacturers of piquant sauces and the countless venders of patent medicines.

But there is also, it must be remembered, another side to the case. Many, alas! are the priceless trade secrets buried far down below the moldering dust of the misty past, and lost to the world, perchance never again to be recovered.

To cite the first example that occurs to the mind of the writer, for instance, what would an artist of the present day give to be possessed of the secret held by the old masters—Raphael, Rubens, Correggio, Van Dyck, and their compeers—for mixing their colors so as to render them imperishable and impervious to the ravages of time?

The red colors, especially, of these artists of a by-gone epoch are every whit as bright now as they were three long centuries ago. On the contrary, the colors of pictures painted only a hundred years ago have lost their luster and are faded and decayed to a deplorable extent.

A Violin Varnish.

Again, in the world of music, the manufacturers of violins—old masters, as one may justifiably term them, in another branch of art—treasured a recipe for a varnish that sank into the wood of their incomparable instruments, and mellowed it as well as preserved it.

With such extreme, relentless jealousy, however, did they guard their great secret that it, too, is lost, to all appearance, irretrievably.

Rather more than a hundred years ago there lived in a quaint, old-world village in Wales a working blacksmith who had managed by some means or other to bring the welding of steel to such a pitch of perfection that the joint was absolutely invisible, and the temper of the steel as fine as on the day it left the tester's hands. By his process he was able to join the very finest of sword blades, and after he had finished with them they were absolutely as good and as sound as when they had left the factory.

The blacksmith's fame spread far and wide, and, naturally, he attained a great reputation; but he made a point of invariably working in solitude. He was offered large and tempting sums to divulge his secret; but kept it obstinately to himself, and when his span of life had run its course he took it with him to another world.

Greek Fire.

The ancient Greeks had a substance which we call Greek fire, and which they used in naval warfare.

Their method of employing it was simply this—to throw the substance upon the surface of the water, where it flamed up and set fire to the ships of the enemy. What was it? The only known substance of the present day that would do this is the metal potassium, but to set fire to a ship in the manner described would necessitate the use of at least half a ton of the metal. Where did the Greeks obtain the substance they used with such effect? Or how did they make it? If Greek fire was potassium, the secret of the process is another that must be numbered with the lost.

Yet another perennial and evergreen conundrum. What were the Pyramids of Egypt intended for? And how were they erected? With all the scientific and practical knowledge at the command of the engineers of the present day, they are not capable of building the Pyramids, in the first place, because we have no machinery of sufficient power to raise enormous blocks of stone such as form them to a height of four hundred and odd feet; and, secondly, we should be at a loss where to obtain the said stone.

Again, there is no granite within fifty miles of the Egyptian Pyramids of the same character as that of which they are constructed.

The man who could disinter the buried recipe for Roman mortar would be bowed down to and worshiped by the builders of the present day. How they made it is a profound secret, and bids fair to remain so.

The mortar is as firm now as it was 2,000 years ago; it has calmly scoffed at the ravages of time and weather.

The above are but a few—a very few—of the lost and buried secrets of antiquity which modern scientists and mechanicians would give much to learn.

Do You Know That—

Strange methods of greeting the spring are practiced in the commune of Nagyhalmagy, Wales, every year. It is a kissing market, and the institution this year has been more successful than ever. All the women and girls are at liberty to kiss strange men. From the surrounding district all the young women who have been married since last Easter arrive at the kissing market and kiss strange men to their hearts' content.

A new device made its appearance on a fair ground during the recent holidays. A target is affixed to a canvas screen, below which sits a man, protected from the ball by a net. Three shots a penny is the price. The thrower who hits the target releases the seat on which the man is ensconced, and he falls into a tank of water beneath him. A ducking follows every successful shot.

A NAUGHTY LITTLE COMET

By ELLA WHEELER WILCOX.

Copyright, 1913, by American-Journal-Examiner.

THERE was once a little comet who lived near the Milky Way!
She loved to wander out at night and jump about and play.
The mother of the comet was a very good old star—
She used to scold her reckless child for venturing out too far;
She told her of the ogre, Sun, who loved on stars to sup,
And who asked no better pastimes than gobbling comets up.

But instead of growing cautious and of showing proper fear,
The foolish little comet edged up nearer and more near.
She switched her saucy tail along right where the Sun could see,
And flirted with old Mars just as bold as bold could be.
She laughed to scorn the quiet stars, who never frisked about,
She said there was no fun in life unless you ventured out.

She liked to make the planets, and wished no better mirth
Than just to see the telescope aimed at her from the Earth.
She wondered how so many stars could mope through nights and days,
And let the sickly-faced old moon get all the love and praise.
And as she talked and tossed her head and switched her shining trail,
The staid old mother star grew sad, her cheek grew wan and pale.

For she had lived there in the skies a million years or more,
And she had heard gay comets talk in just this way before.
And by and by there came an end to this gay comet's fun—
She went a tiny bit too far—and vanished in the Sun!
No more she swings her shining trail before the whole world's sight,
But quiet stars she laughed to scorn are twinkling every night.

Mother and Father

By FRANCES L. GARSIDE.

WHEN the baby gives a shrill cry every one in the house runs to it, and when it keeps it up every one runs from it except its mother.

* * *

When a mother puts away her first baby's worn-out shoe it is with the self-expressed belief that some day the State Historical Society will send for it.

* * *

A mother with her first baby suggests a girl with her doll, but there isn't so much resemblance to pastime when the second, third and fourth arrive.

* * *

A mother feels worse when she can't afford to buy a certain toy for her child than the child will feel if it gets no toys at all.

* * *

The modern mother does so much to spare her children pain, it is a wonder she doesn't think up some plan of taking their pills for them.

* * *

"It's a good thing," every mother thinks, when the father loses an umbrella, "that bringing the children home doesn't depend on their father."

* * *

Every father cherishes a secret resentment because his wife will forgive their son so much more than she will forgive him.

* * *

Mother and father never agree upon what he can afford, and as every daughter grows up she has one more to take her side of the argument.

* * *

All father gets when he complains to his children of the sacrifices he has made for them is a mental comparison with their mother, who has made greater sacrifices and never mentions them.

Give Yourself a Chance



Are you sickly in any way? Are you below par? Then you are not living right. You are not getting what might be yours. Postponement is the price of your birthright.

Life has untold blessings if you will reach out and grasp them. Great obstacles recede before the onrushing enthusiasm of the man or woman who is vigorous and happy. The world smiles when you are **well.** Health tinges everything with beauty.

Strong words, you say—yet true. To the man or woman who will not be denied, who demands the right of being healthy and happy, Nature—yes, and man—hold out new hope. The ebbing spark may be renewed. The sluggish blood stream may be quickened. The weakened nerves and muscles may be brought to new life and strength. And you wish to know what will do these things for you? Electricity. **Electricity is**

Nature's Greatest Health Builder

When old Ben Franklin drew the spark down the silken cord, he brought to man a wondrous power—an agent to do his bidding and to strengthen the very vitals and sinews of the man who used it.

The greatest achievement of the last decade has been to bring electricity to suffering humans in a form safe, convenient and **economical.**

Many there are to-day, healthy and happy, who ascribe their well being to the curative, strengthening power of electricity.

Be you young or old, male or female, there is new beauty, new life, new power, new happiness for you in this wonderful modern invention.



The "Home" Health and Beauty Battery

A few minutes each day will give wonderful results.

Constitutional headaches grow less and finally disappear under the tonic effect of the electric current.

Lame backs and lumbago lose their terrors. Rheumatism is relieved. Neuralgia alike, and physical weaknesses of nearly every description.

Thin faces and thin arms become plump. The skin becomes soft and velvety, free from unsightly eruptions.

The electric current from the Home Battery, gentle or forcible, according to your requirements, stimulates and strengthens the whole system, giving Nature the power to so perform her functions as to keep all parts healthy.

Price $5.00, all complete in a handsome, satin-lined box, with Hair Brush, Electrode, Sponge, Massage Roller, Metal Foot Plate, connecting cord for these accessories, and Instruction Manual, giving explicit directions for all kinds of treatments.

The Home Battery is complete in itself, no outside batteries or connections, nothing to get out of order, current easily regulated. We use a standard dry cell which you can easily renew when required.

Special Offer: For a limited time only, we will give three extra dry cells—practically a year's supply—free with each battery upon receipt of coupon printed below.

You will enjoy the delightful effect of the electrical current, whether you use the battery for face massaging—with the electric hair brush to correct scalp troubles and promote beautiful hair—as a general tonic treatment—or in any of the many ways described in our Instruction Manual for specific needs.

Life will take on new beauties when you feel the vital blood of health coursing strongly through your veins.

Send in your order for the **"Home"** Battery to-day. Don't wait a minute. You can't afford to delay.

This is your opportunity to renew your strength and vigor, your opportunity to become physically fit, to step out from the weakling class, and be a winner.

Give yourself a chance. Act now. Only $5.00 for the complete outfit—your passport to health.

Western Merchandise & Supply Co.

326 West Madison St., Near Market St. CHICAGO

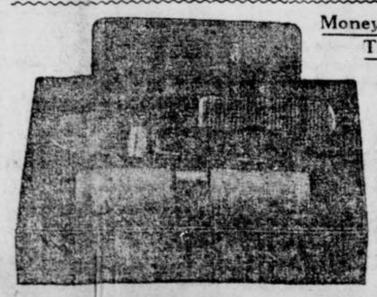

Money Back—10 Day Trial Coupon

This coupon, with $5.00, entitles you to one Home Health and Beauty Battery, complete, (including three extra dry cells free) shipped prepaid. Try it ten days. If not entirely satisfied at the end of that time, your $5.00 will be promptly refunded upon return of machine.

This offer is made for a limited time only. Use coupon to-day.

Name.....

Address.....

.....



BRING YOUR FILMS TO US

and we will develop them free. We are film specialists and give you perfect results and quick delivery. Mail us negative for free sample print. Enlargements made and colored. Pictures framed. Chemicals. Cameras, $3.00 to $65.00. Fresh films to fit any camera—guaranteed not to stick for catalogue. Quick mail order service.

E. H. CONE, Inc., "A Good Drug Store"—(Two Stores)—Atlanta.

THE GEORGIAN'S MAGAZINE PAGE

WOMAN'S LIFE IS A SEARCH FOR VALUES

By ADA PATTERSON.

THE other day a woman killed herself, and to those gathered about her bedside in a vain effort to save her life she said: "I didn't know the real thing from the phony until too late!"

The dying words of the poor, pained creature, self-slain, despairing, anxious to leave a world in which she had allowed herself to be cheated, are a message to every woman, whatever her age or station, whatever her gifts, her outlook or her problems.

World a Big Store.

The world is a great department store, and we are the shoppers.

Woman's life is a search for values. The woman whose life ended in suicide was a bad shopper. At the bargain counter, in search of benefits, she had selected what was worthless, discarding what was worthy.

"The power of living a beautiful life dwells in the soul," said Marcus Aurelius, "and consists in indifference to those things which are indifferent."

The young girl peeps into her mirror, and discovers with a thrill of pride that she has suddenly, mysteriously, become pretty of face and pleasing of figure; that the sallowness and awkwardness of yesterday have gone somewhere, somehow; that she is growing up and has dominion in a new, strange land, the land of admiration.

Hovering timidly, fascinatedly, at life's bargain counter, she is in great danger, the greatest danger that besets a woman's life—that of not knowing the worthy from what is worthless.

The stranger, who twirls his cane with one hand and pulls his mustache with the other, while he ogles her, she may, because this shopping is so new to her, mistake for something genuine and worth while.

If she watched him saunter a block further she would see the same twirling of the light cane, the same pulling at a feeble mustache, the same rolling of shallow eyes at every other pretty girl he met. Worthless goods! The only man worth a second's consideration is the one who does not ogle, but who, looking with true, steady eyes into your own, asks the only honest question: "Will you be my wife?"

Perhaps they do want it, but the only real value to befound in the department of hearts is not the admiration, but love. Love of general admiration is the commonest mistake of woman. Homes are broken by it. Lives are shattered by it. Yet, maddened by the rush of other women to the bargain counter, many shoppers pay the last penny of their womanhood for what is worse than worthless.

To be admired one moment and forgotten the next is the lot of the woman who cares only for admiration. The honest love of a good man is the only article at that counter worth a thought.

Takes Brains to Market.

In her search for values a woman who takes her brains with her to market wants to buy a home. She may begin with a furnished room. She may grow out of this into a wee flat of her own. But if her mind sits steadily on its throne, there is a healthy hunger in her that will not be stilled—the hunger for a permanent home into which she can build herself and her family. That home will be to her an expression of themselves and a growing ground for every inmate of it, a place for character growth and upbuilding.

Seeking for values, the permanencies of life, she finds that honest, cheerful work, and plenty of it, is one of them, and good will is another.

The idler always makes a poor bargain. He gives his time and gets nothing. The worker gives his energy and receives the comfortable assurance of having done his best. The joys of love intoxicate, exhilarate and pass. The consciousness of having done your best with the talents granted you by nature is a permanent sunshine of the soul. The thorn in many a death bed has been the thought: "I have thrown away my talents; I have wasted my life."

There is plenty of sentiment in the world, and in human hearts, if directed into right channels. The world's need is rather the ballast of practical common sense than of flight-provoking sentiment.

But there is no doubt that every life is better and more profitable for the cultivation of a spirit of good will. The hypercritical woman stultifies herself.

The Woman Who Gains.

She forms the habit of studying life through a microscope. She becomes a fault hunter. The best definition I have ever heard of a friend is that he is one who in and out of season wishes you well. That is a good attitude to take toward life, toward people, toward the world, of wishing them well.

The difference between the magnetic and unmagnetic person is simply in this atmosphere of thought. We are attracted by the person who wills good will, and are repelled by one who is indifferent or malicious.

The woman who has gotten from life's bargain counter the love of a good man; if they have bought, or are in the way of buying, a home, be it ever so little, of their own; if she is developing to the uttermost her talent, be it for raising healthy babies or singing in grand opera; if she has the soul sunshine which follows general good will, she knows values. She has proven herself a good shopper.

Up-to-Date Jokes

Here is a story sent by a golfing reader:

"Standing one day on the first tee at St. Andrews waiting my turn to start, a small caddie came up laboring under the burden of a very large kit of clubs, nearly all irons.

"'Halloa, Jock, wha's yer man?' called out a brother caddie.

"The little chap replied, 'I dinna ken, but,' looking at his set, 'I'm thinkin' he's a Glesga ironmonger.'"

* * *

A park policeman, seeing a yellow dog near two handsomely dressed women, approaches respectfully, and says:

"Does this beautiful little creature belong to you, ladies?"

"Mercy, no!"

Park Policeman (lifting his cane): "Get out o' here, you beast!"

* * *

Old Salt—Yes, mum; them's men-o'-war.

Sweet Young Thing—How interesting! And what are the little ones just in front?

Old Salt—Oh, them's just tugs, mum.

Sweet Young Thing—Oh, yes, of course; tugs-of-war. I've heard of them.

* * *

Teacher—Well, Tommy, can you tell me the meaning of 'repent'?

Tommy—I don't know, sir.

Teacher—Well, suppose I stole a purse and I got locked up, wouldn't I repent?

Tommy—No, sir; you'd be sorry they caught you.

FRIENDSHIP

By WILLIAM F. KIRK.

THIS is the friendship I would choose:
Hard to win and hard to lose;
Slow to seek a separation,
Quick to find an explanation;
Smoldering in its early days,
Growing like a forest blaze;
Through the seasons bravely living,
Never asking, ever giving;
Hearing doubters that desert you,
Heeding nothing meant to hurt you;
Watching all your faults to catch them,
Finding faults of his to match them;
Saying till the journey's end,
"Right or wrong, he is my friend!"
Hard to win and hard to lose—
That is the friendship I would choose.

To Make Amends

A STORY is told of a certain Scottish magistrate who on rising one morning found that he had overslept himself, and had but a few minutes in which to keep a most important appointment. Making a hurried toilet, he rushed from the house and hailed a passing cab.

"Drive me," he said to the driver, "to the police court with all possible speed. On no account delay an instant."

Faithful to his instructions, the driver urged his speed to its very utmost. Faster and faster they went until, after an exciting drive, he deposited his fare at his destination in time for the appointment, but not before he had damaged a passing vehicle in his mad career.

The magistrate, on alighting, handed him his fare with the addition of a substantial tip, and then, to the man's astonishment, pressed thirty shillings into his hand, at the same time saying:

"Here's thirty shillings, my man; you will be brought before me to-morrow morning for furious driving, and I shall fine you the amount."

Back to the "Sixties"

Copyright, 1913, by American-Journal-Examiner.

By Nell Brinkley



BE SURE TO STUDY YOUR CHILD'S ABILITY

By BEATRICE FAIRFAX.

PERHAPS an amiable, but assuredly a dangerous, assumption is that on the part of parents, and more especially on the part of mothers, that their children have it in them to be geniuses.

Little Johnny is seized with a mania for appropriating opened envelopes or other available resources of paper, and with a stump of pencil traveling perpetually to his lips in order to produce fine shadow effects, is forever drawing cats with triangular faces, eyes that are anything but round, noses well out of the perpendicular, and crooked horizontal lines for mouths.

Or he makes an irregular oblong, from each lower corner of which he lets fall a straight line, to each upper corner he affixes another stroke, and with a circle for head, a few dashes for features, dots for eyes, and a triangle for a cocked hat, he proclaims that he has drawn a soldier.

"The child will be an artist," cry his gratified parents—"perhaps a great artist."

He loves to perform upon a cheap cornet or a whistle. Then he will be a great musician.

He writes rhymes conspicuous for everything but meter and rhyming. Then he will be a poet.

Ambitious Parents.

And on some scant and uncertain indications—in a few cases, of course, more serious and justified—it may be his future is wrecked. His good, all-round development—that which would serve to make a useful, capable man of him—is lost sight of.

In a world of average men and women, ambitious parents—more especially mothers—are not satisfied that their boys and girls shall be average. They are pressed, forced, scolded and persuaded.

Ignorant of that first law of development which demands rest and leisure for the proper growth of any faculty, somebody is forever at their elbows insisting that time is valuable, that life is short, that they shall remember their talent and waste neither.

If they would make a stir in the world, they must be up and doing.

One has memories of weary-eyed, spiritless or restless, fever-bright children, in whom mothers saw neither the anaemia, nor nervelessness, nor sleeplessness, nor indigestion consequent on long, close hours, and overtaxed brains—nothing of these—only that possible realization of ambitions.

Intentions Are Good.

That mothers, in this relation, are inspired by excellent intentions is not denied.

In some cases, it is true, such maternal ambition is the outcome of mere selfish vanity.

The mother herself, it may be, has never made one effort toward distinction, and does not know the cost, but her son or daughter shall, if training, forcing and perpetual spurring will avail, be made to excel, in order that she may share their glory.

Such mothers must be left out of account—it is to be hoped they are rare; at all events, nothing that can be addressed to them from the standpoint of their children's welfare will be of the slightest use.

One speaks, therefore, to her who, with the best intentions in the world, strives to make geniuses of her average brood.

A quite ungifted woman—the wife of a mediocre, unsuccessful man—observed with an indignation amounting almost to anger to the beautiful, talented wife of a distinguished, well-known lawyer:

"I can't think how it is that my children are not so clever and handsome as yours."

And she continued to bewail and admonish her children. "Why do you not head your class as Clarence N— does?"

"Why do you not play the piano and sing, and carry yourself, and have pretty manners like Julia N—?"

And eventually: "Why do you not marry so successfully and get on in the world so well as Julia and Clarence N—?"

The explanation was manifest to all. Julia and Clarence N— were exceptionally gifted in both looks and talents.

The others, to whom the N—s were perpetually held up as examples, were average, healthy, hearty children, who, under a just and prudent upbringing, would have made average useful members of society.

As it was, perpetually goaded to exhibit and develop qualities they lacked, they proved failures.

Two Lives Wrecked.

The boy who, possessing good, all-round capacities, might have made an excellent, contented man of business, was converted by his mother's teaching into becoming a neurotic and morose twelfth-rate poet, whom nobody reads; while the daughter, who might have been a happy wife and mother, a capable teacher or a helpful hospital nurse, wasted six or eight hours daily for seven long years vainly laboring to wrest music from a violin.

These two young lives have been absolutely sacrificed to a maternal ambition, wicked in its selfish disregard of their shortcomings, their actual abilities and their personal well-being.

Capable of Talking

THE patron looked like a generous man, and the waiter had served him an order, and now hovered round the table. He evidently had not been trained on the idea that a good waiter is practically a noiseless one who says nothing.

"Steak all right, sir?" said he, and moved to the other side of the table. When the steak had been tried, he ventured, "Done enough, sir?"

"It will do," was the reply.

There was another pause, and then the waiter asked:

"Potatoes cooked right, sir?"

The patron beckoned him to come nearer.

"When I came in here," he said, "I supposed everything would be all right."

"Yes, sir."

"I took it for granted, and ordered on that theory."

"Of course, sir."

"And if there is anything wrong, I might say confidently that there is an excellent way to find it out."

"Yes, sir."

"Well, you just keep within earshot and say nothing, and if there is anything wrong I'll talk. I can do it. And that tip—"

"Yes, sir."

"You needn't keep working for it. I don't need to be reminded that you're the man who waited on me. I never can forget a noisy waiter, and always 'remember' a still one."

He was not disturbed again.

CLEEK OF THE FORTY FACES

By T. W. HANSHAW.

Copyright by Doubleday, Page & Co.

TO-DAY'S INSTALLMENT.

"I SEE. No male servants at all then?"

"No, sir; not one. There's Jones—the handy man as comes in mornin's to do the rough work and the haulin' and carryin' and things like that; and there's the gardner and Mr. Kemper—him as is Mr. Nosworth's assistant in the laboratory, sir—but none of 'em is ever in the house after 5 o'clock. Set against havin' men sleep in the house was Mr. Nosworth—swore as never another should after him and Master Harry had their falling out. Why, sir, he was that bitter he'd never even allow Mr. Charles to set foot in the place, just because him and Master Harry used to be friends—which makes it precious hard on Miss Renfrew, I can tell you."

"As how? Is this Mr. Charles' connected with Miss Renfrew in any way?"

A Rare Old Skinflint.

"Lummy! yes, sir—he's her young man. Been sweet on each other ever since they was in pinafores; but never had no chance to marry because Mr. Charles—Mr. Charles Drummond is his full name, sir—he hasn't one shillin' to rub against another, and Miss Renfrew she's a little worse off than him. Never gets nothin', I am told, for keepin' house for her uncle—just her food and lodgin' and clothes—and her slavin' like a nigger for him the whole blessed time. Keeps his books and superintends the runnin' of the house, she do, but never gets a brass farthin' for it, poor girl. I don't like to speak ill of the dead, Mr. Headland, sir, but this I must say: A rare old skinflint was Mr. Septimus Nosworth—wouldn't part with a groat unless un war forced to. But praise be, her'll get her dues now, poor girl—unless old Skinflint went and changed his will without her knowin' it."

"Oho!" said Cleek, with a strong rising infection. "His will was made in Miss Renfrew's favor, was it?"

"Aye. That's why her come and put up with un and all his hard-heartedness—denyin' her the pleasure o' even seein' her young man just because him and Master Harry had been friends and playmates when t' pair of un were just boys in knickers and broad collars. There be a stone heart for you."

A Strange Beast.

"Rather. Now one more question. I think you said it was Miss Renfrew who gave the alarm when the murder was discovered, Mr. Nippers. How did she give it and to whom?"

"Eggs! To me and Mistress Ammroyd, of course. Me and her war sittin' in the kitchen havin' a bite o' supper at the time. Gorham, he war there, too, in the beginnin'; but un didn't stop, of course—'twouldn't a done, for the pair of us to be off duty together."

"Oh! is Gorham a constable, then?"

"Aye—under constable second to me. Got un appointed six months ago. Him had just gone a bit of a time when Miss Renfrew come rushin' in and shrieked out about the murder, but he heard the rumpus and came poundin' back, of course. I dunno what I'd a done if un hadn'a, for Miss Renfrew, her went from one faintin' fit to another—'t was just orful. Gorham helped I to carry her up to the sittin' room where Mistress Armroyd burnt feathers under her nose, and when we'd got her round a bit we all three went outside and round to the laboratory. That's when we first see the prints of the animal's feet. Mistress Armroyd spied 'em first—all over the flower bed just under the laboratory window."

Keeps Various Animals.

"Oho! then that is what you meant when you alluded to an 'animal' when you pounced down upon us, was it? I see. One word more; what kind of an animal was it? Or, couldn't you tell from the marks?"

"No, sir, I couldn't—nobody could unless it might be Sir Ralph Droger. He'll be like to if anybody. Keeps all sorts of animals in Droger Park, does Sir Ralph. One thing I can swear to, though, sir; they warn't like the footprints of any animal as I ever see. There be a picture o' St. George and the Dragon on the walls o' Town Hall at Birchampton, Mr. Headland, sir, and them footprints is more like the paws of that dragon than anything else I can call to mind. Scaly and clawed they is—like the thing as made 'em was part bird and part beast—and they're a good twelve inches long, every one of 'em."

To Be Continued To-morrow.

Nell Brinkley Says:

IF the sweet little ghost of my grandmother's youth should rustle into a little Chapeau Shop in this Springtime of nineteen-thirteen she would raise her little mitted hands to heaven in amaze—for behind the glass cases she would find the very cocked hats and the same wee bonnets that she fitted over her black curls in eighteen-sixty-eight! Oh, have you noticed them well—the "bit-liddies"—like little wedding cakes, tiny bowler crowns—all pink buds, field daisies, watered ribbon, brocade, flutings, with "streamers"—"flirtation ribbons," or, as they were called in Paris, "suives moi-jeune homme," hanging down the back in an old, old fashion long forgot? They are pushed down, too, over one's nose, and tilted up in the back. So look to the order of your back hair, oh, Bettys, as you have not had to look since hats jammed down to one's shoulders, all around, for the last two years, for your grand-dame's hats are here, and the nape of your neck is once more a thing of beauty to be gazed upon.

"THERE IS PLENTY OF JOY TO GO 'ROUND"

THERE is plenty of joy to go 'round, you know,
To see this you're just about bound, you know,
For the truth of it's easily found—and so
It is foolish to envy the chap who's arrived,
For the thing is so sweetly and neatly contrived,
That although you're still climbing while he is on top—
If you'll simply keep going and scorn the word "stop,"
Why, you'll get there at last,
And his hour may be past
When yours is just found.
Oh, yes, I'll be bound
That the doctrine's quite sound—
There is plenty of joy to go 'round.

There is plenty of work to go 'round, you know,
And your share can be easily found, you know.
If to do your part you feel quite bound and go
All the while sternly striving to get to the top,
Where the joy of arriving it not that you stop.
When you get there at last,
You will find work's not past;
But the secret is found
That we rise from the ground
By the weakness we've downed—
There is plenty of joy to go 'round.

Yes, there's plenty of joy to go 'round, my lad;
By the beauty of striving you're bound, my lad;
When your task and your duty are found, be glad.
You'll know when you're working with might and with will,
When you're seeking in power each task to fulfill,
That there's pleasure in your work, heart and mind the assured.

ESTABLISHED 23 YEARS



DR. E. G. GRIFFIN'S
GATE CITY DENTAL ROOMS
BEST WORK AT LOWEST PRICES
All Work Guaranteed
Hours 8 to 6. Phone M. 1108-8 American. L... 24½ Whitehall St. Over Bre... Sunday news

WANTED—Position as governess by young lady graduate of Shorter College. Can teach primary grades and music. Address Dressmaker, Box 1743.

WRITE for record of our eight ye... work. High class patronage. ficient service. Foster's Teachers Agency, Atlanta, Ga. 64-8-

After the Bath
Air-Float Talcum Powder—borated, perfumed—guaranteed pure.
TALCUM PUFF COMPANY
Miners and Manufacturers, Bush Terminal Bldg., BROOKLYN, NEW YORK
Air-Float Talcum Powder

...in private family by ... Address Dressmaker, ... Garnett Street. 37-27-4

Steel Engraved and Embossed Stationery
BUSINESS CARDS AND ANNOUNCEMENTS
Largest Plant in the South Lowest Prices
Samples will be submitted or our representative will call upon request.
J. P. STEVENS ENGRAVING CO.
C. S... quarters Logan ... Co., Atl... Hall Street. ATLANTA
4-20-32 1... in 1743.

Do You Know How to Whiten Your Skin?
ANY very dark, sallow or swarthy complexion can be improved and lightened by the use of
Dr. Palmer's Skin Whitener
We guarantee Palmer's Skin Whitener to be absolutely pure and harmless. It makes the skin clear, soft and smooth, and lightens it.
A trial will convince you.
Price 25c, postpaid anywhere.
FOR SALE BY
All Jacobs' Stores
And Druggists Generally.

THE GRANDSON OF MICHAEL

"YOU are stupid and ugly, poor Alexis. You are proud because I have married you and because I am beautiful. It flatters you. Then so much the worse for me. But you are a sport and not stingy, which makes up for much, even for your miserable appearance."

Thus spoke Anita Dumoulin, a princess now, wife of the great-grandson of Michel the Wolf.

He did not answer. Why should he exert himself to do so? He married Anita because he loved her. He knew her past, but did not care.

He did not even get angry one night when, returning home unexpected, he found Anita in the arms of a friend from the club. He simply asked the friend to leave, as if he were afraid of him.

"Well, yes! What about it?" cried Anita furiously. "I have been unfaithful to you."

"Don't say anything," he said gently.

He seemed more discouraged than annoyed. Then he went to his club, and the next day he paid Anita's bills as usual.

Alexis then refused to pay any more bills.

"Don't expect me to pay any of your debts, Anita," he said to his astonished wife. Then he telephoned all the tradespeople to stop her credit.

That night she was sitting in her boudoir, completely crushed.

There was a knock at the door. It was Alexis. She had been expecting him for some time.

"I have been packing my suit case," he said.

"Your suit case! So you are going away? And where to, may I ask? Monte Carlo, Nice, China?"

"I am going back to my own country."

"To your own country? With nothing but a suit case? You must be crazy. How much money are you going to leave me?"

"Nothing at all."

"What! You are not going to leave me any money? Well, I am not going to stand for it."

And for a quarter of an hour she ejaculated her rage in the wildest, coarsest and most insulting expressions. He listened to her without a word.

"And what are you going to do with your dirty money?" she screamed at last. "You have found another woman, I suppose, who has spotted you for the sucker that you are."

Prince Alexis' voice was very calm as he replied:

"War has been declared, Anita. I need all my money to turn it over to my king to be used against the Turks. When I get home I will enter the army as a private."

Anita was pale with rage. He was even a greater fool than she had thought.

"You want to be a soldier and throw your money into that dirty war! And what about me and my bills and my house? You are a selfish scoundrel, like all men. You, a soldier! You make me laugh. You are not even a man. You will die with fright, if the weight of your knapsack doesn't kill you. You, a coward, who did not even fight the man who stole your wife from you!"

The Prince did not seem to hear her. He shrugged his shoulders and said:

"I am going now. Au revoir, Anita."

His composure maddened her.

"You coward!" she hissed, "you will throw away your gun to run quicker, just like all the rest of your miserable countrymen, as soon as they see the Turks. They will chase you like the swine and curs you are. You must be crazy to fight for a good-for-nothing mongrel country like your Servia."

She said no more. Alexis' face had suddenly become purple at her last words. His fingers clutched his wife's throat and gripped it tightly until she died. Then he left the room, asked for his suit case, and said: "Don't disturb the Princess until to-morrow. She is asleep, but will ring if she needs any one."

He took the Orient express for Vienna.

Nobody discovered the crime until more than twelve hours later. Hostilities had already begun.

When an extradition order reached the Servian general at the front, the officer said respectfully to the Paris detective:

"It is Alexis Petragorevitch you want. Come, I will show him to you."

The bodies of four private soldiers lay under a tent. Pointing to one of them the General said with a salute:

"There he is."

And everybody touched their caps in respect for four heroes.

STARTLING RABIES INCREASE ALARMS

Chamber of Commerce Planning Campaign for State-Wide Dog-Muzzling Law.

A startling increase in the number of rabies cases is shown in the report of Dr. Clarence B. Green, Director of the State Pasteur Department. While While the total number of cases handled in 1912 was 678, a heavy increase over the previous year, during the first quarter of 1913 the cases handled were 301, nearly half of last year's total.

This increase has attracted the attention of the Chamber of Commerce and its Public Safety Committee will seek to secure passage of a state-wide dog-muzzling law. William J. Lowenstein, chairman of the committee, has written to the authorities in London asking for a copy of the muzzling law enforced there.

In 1908 the number of cases treated was 216, in 1909 it jumped to 449, while 1910 with 462 and 1911 with 485 showed a slight increase.

Big Fines and Prison Cell for Promoters

Five Former Officers of Lumber and Development Firm Convicted of Misusing Mails.

PHILADELPHIA, April 29.—Prison sentences and fines to-day were imposed in Federal Court on the five promoters and former officers of the Inter-Colonial Lumber and Development Company, convicted of using the mails to defraud.

John R. Markley and Isaiah B. Miller were sentenced to pay fines of $10,000 each and serve one year and three months in the Eastern penitentiary. W. H. Armstrong, Jr., and Charles M. McMahon were fined $2,000 each and given two years, and Colonel Alfred H. Stewart got one year and a fine of $1,000.

An attempt will be made to release the men on bail pending appeal to the United States Appellate Court.

$37,000,000 Merger Of Electric Roads

Trolley Lines in Nine Michigan and Three Illinois Cities Involved in Big Traction Deal.

LOUISVILLE, KY., April 29.—Announcement has been made by local holders that a merger of the Commonwealth Power Railway and Light Company, the Union Railway Gas and Electric Company, the Michigan United Railways and the Springfield Light, Heat and Power Company has been effected with a joint capital of $37,000,000.

The Commonwealth controls utilities of Grand Rapids, Saginaw, Cadillac, Jackson, Kalamazoo, Pontiac, Flint, Battle Creek and Lansing, Mich. The Union Company operates in Springfield, Ill., Peoria and Rockford, Ill., and Evansville, Ind. The Michigan United operates interurban lines between Jackson and Battle Creek and out of Lansing and has leased the Kalamazoo, Lake Shore and Chicago.

Year's Reprieve on Excess Baggage Law

Commerce Commission Will Give Drummers Time to Comply With New Ruling.

Traveling men have been granted a reprieve from the original order of the Interstate Commerce Commission enforcing excess baggage charges on trunks more than 45 inches in any dimension, and barring completely trunks over 72 inches in any measurement.

The original order was to take effect to-day, but at later hearings the commission postponed definite action, and also announced that when the order is announced, the railroads must give traveling men and trunk manufacturers one year in which to prepare to comply.

Southern Courts for Rich, Critics Assert

Sociological Congress Makes Plea for Administration of Justice Instead of Law.

Charges that courts in Southern States are partial to the wealthy and to whites, rather than negroes, are contained in a statement of creed adopted by the conference on race problems of the Sociological Congress at its concluding session.

"We plead for courts of justice instead of mere courts of law," says the resolution. "We recognize that the South is no exception, in that its courts of justice are often more favorable to the rich man than to the poor."

Lynching was condemned as the worst form of lawlessness.

SENATOR TO ASK INQUIRY INTO CIVIL SERVICE LAW

WASHINGTON, April 29.—Senator Pomerene of Ohio is preparing to ask the Senate for an inquiry into the administration of civil service law. It is charged that large numbers of persons have been placed in the civil service, through favoritism, without examination.

WATER RATE IN MACON RAISED TO TEN CENTS

MACON, GA., April 29.—The minimum water rate for wholesale consumers was raised last night from 8 to 10 cents. The raise has been before the Water Board for two years. It was carried by a divided vote.

U. S. Steel Earnings Show Loss in 1913

Net Profits for Quarter Ending March 31 Are Given at $34,426,801.

NEW YORK, April 29.—The United States Steel Corporation for the quarter ending March 31, issued to-day, showed net earnings of $34,426,801, against $35,185,557 for the quarter ending December 31, 1912, and $17,826,973 for the quarter ending March 31, 1912.

The surplus for the quarter was $7,369,600, compared with $7,416,979 for the quarter ending December 31, 1912, and a deficit of $6,292,134 for the quarter ending March 31, 1912.

The directors declared the regular quarterly dividend of 1 3-4 per cent on the preferred stock and 1 1-4 on the common stock.

SHORTS STRUGGLE FOR MAY OPTIONS

Spot Houses Give Good Support to Cotton in Face of Good Weather News.

NEW YORK, April 29.—The buying of May cotton by brokers with Liverpool houses again was the principal feature of the opening of the cotton market to-day. First prices were unchanged for May and 2 to 3 points higher for other positions. New crop options were in fair demand from shorts and sold up several points after the call.

During the afternoon every one seemed to want May cotton and bids were heavy, but offerings were light and May jumped to 11.48 within fifteen minutes. July and other positions were in active demand, but the trade seemed to center its attention upon the spot months.

An advance of 23 points within an hour of trading was too much for the bears, and they pulled the peg out of May, resulting in a precipitant decline. Early buyers were noticeable sellers, probably taking profits. May dropped from 11.43 to 11.30, "nothing between," but quickly recovered about 5 points of the loss.

It is estimated that fully 50,000 May notices were stopped to-day.

It also is estimated that 75,000 bales will be shipped out of New York to Liverpool. The weak premises on selling was met with strong buying and during the late forenoon the market resumed its advancing course.

Weak cables were ignored; also continued favorable reports. Weather conditions over night were excellent. The map indicates fair and warm for weather in the Western and Eastern States.

During the afternoon session the market was quiet but steady. May held steady around 11.38, July 11.42, January was under selling pressure and dropped to 10.93.

The weekly weather report is good for Texas, Oklahoma, Louisiana and Mississippi and parts of Arkansas, but is rather unfavorable for the rest of the belt, owing practically to the cool nights.

Continued buying of near positions by shorts and the larger spot houses firmly maintained prices around the previous close, with the exception of May, which closed 16 points higher. There was a disposition on the part of the longs to liquidate new crop months, which carried them as low as 10.90.

At the close the market was steady with prices showing irregularity, being 10 points higher to 13 points lower than the final quotations of Monday.

RANGE IN NEW YORK FUTURES.

	Open.	High.	Low	Last Sale	Close	Prev. Close
Ap					11.36-40	11.47
May	11.25	11.48	11.23	11.35	11.34-36	11.58-26
Jn					11.37	11.37
July	11.40	11.45	11.32	11.38	11.37-38	11.37-38
Ag	11.25	11.27	11.16	11.20	11.21	11.32-34
Sp	11.05	11.05	11.05	11.05	11.04-05	11.03-06
Oc	11.01	11.01	10.90	10.90	10.90-91	10.99-01
De	11.05	11.05	10.92	10.92	10.92-93	11.03-04
Jn	11.01	11.01	10.90	10.90	10.90-91	10.99-01
Mh					10.95-97	11.07-09

Closed steady.

LIVERPOOL COTTON MARKET.

LIVERPOOL, April 29.—Due 5 points lower on May and 2½@3½ points lower on other positions, this market opened quiet at a net decline of 4@4½ points on near months and 3@3½ points decline on late positions. At 12.15 p. m. the market was steady at a net decline of 3 points on near positions and 2½ points lower on distant months.

Spot cotton steady at 2 points decline; middling 6.68d; sales, 8,000 bales, including 7,700 American bales; receipts, 10,000 bales.

At the close the market was easy with prices at a net decline of 6 to 7½ points from the final quotations of Monday.

LIVERPOOL COTTON MARKET.

Futures opened easier.

	Opening.	Range.	Close	Prev. Close.
April	6.43	-6.44	6.39½	6.47
April-May			6.34	6.41
May-June	6.37	-6.38	6.34	6.41
June-July	6.34	-6.36½	6.32	6.39
July-Aug.	6.32	-6.33	6.29	6.36
Aug.-Sept.	6.22	-6.23	6.19½	6.26½
Sept.-Oct.	6.11½	-6.11	6.07½	6.14
Oct.-Nov.	6.04½	-6.04½	6.01	6.07½
Nov.-Dec.	6.01	-6.01½	5.98	6.47½
Dec.-Jan.	6.01	-6.00½	5.97½	6.03½
Jan.-Feb.	6.00	-5.99	5.96½	6.02½
Feb.-Mch.			5.97½	6.03½

Closed easy.

HAYWARD & CLARK'S DAILY COTTON LETTER

NEW ORLEANS, April 29.—Political news to-day is disquieting and the situation warrants close attention. London announces in a disheartened tone that a long war seems threatened in the Balkans. According to secret, but reliable, information the allies are fighting among themselves.

Liverpool came in somewhat lower than due, and quotes spots 2 points down; sales 8,000 bales. The market weakened materially in the last hour, closing 7 points down on old and 6 points down on new crops.

First trades here were at a few points advance on the good opening in New York on May, but the market soon weakened on general selling on the good weather and bad political outlook. Professional bull operations in May in New York and our market are still the hope for support, although old crops in New York and Liverpool should be low enough to invite a bait awaiting developments. Shortly after the close of Liverpool May in New York jumped 25 points and our market rallied a few points on the demonstration of unfriendliness on the part of the May bull forces.

NEW ORLEANS COTTON.

Quotations in cotton futures:

	Open.	High.	Low	Last Sale	Close	Prev. Close
Ap					11.85	11.88
My	12.04	12.07	11.98	11.99	11.98-99	12.00-01
Jn					11.83-84	11.94-96
July	11.81	11.83	11.75	11.75	11.75-76	11.78-79
Ag	11.43	11.47	11.35	11.36	11.36-37	11.43
Sp					11.09-10	11.15-16
Oc	11.09	11.12	10.99	11.00	11.01-01	11.06-07
De					10.99-11.00	11.04-05
Jn	11.11	11.13	10.99	11.02	11.01-02	11.06-07
Mh					11.03-04	11.08-09

Closed steady.

WALL STREET HAS DAY OF ACTIVITY

Bears Raid the Market on Bad War News—Many Securities Show Losses.

By C. W. STORM.

NEW YORK, April 29.—Canadian Pacific was the weakest issue at the opening of the stock market to-day, declining 3⅝ to 236⅞. Within half an hour, however, it rallied fractionally.

Nearly the entire list was under pressure from professional on account of the disturbed political conditions in Europe. The international shares followed the lead of the London market, making declines from Monday's closing. Among the losses were Amalgamated Copper, ¼; American Can, ⅜; American Smelting, ¼; Chesapeake and Ohio, ⅛; St. Paul, ⅝; Consolidated Gas, ⅜; Lehigh Valley, ½; United States Steel common, ½; Union Pacific, ½; Reading, ⅝; Pennsylvania ⅛, and Northern Pacific, ⅛.

The curb opened barely steady.

American shares in London seemed brighter, rising slightly on repurchases. Canadian Pacific in London was bettered on March earnings. However, the Balkan situation caused great nervousness in the London market.

There was a number of large declines in the market during the forenoon. Steel common was off ⅛ at 60. St. Paul was off ⅝. Union Pacific dropped ⅝ to 148⅝. Reading, Northern Pacific and Lehigh Valley were off ¼. Canadian Pacific declined 3½ to 237¼. Copper held at 72⅝, unchanged.

Call money loaned at 2¾.

A selling movement began at 2 o'clock, Canadian Pacific leading. Within forty-five minutes Canadian Pacific had touched 234½ for a net loss of 2⅝ on the day. This was 3 points under the noon level. Amalgamated Copper sold around 70⅛ for a decline of 1⅜ from the mid-day range. American Can was 1 point below the mid-day range. Steel sold under 59 for a loss of over a point. Losses also were sustained by Union Pacific, Southern Pacific and Missouri Pacific. The tone was weak. The market closed dull.

Government bonds unchanged; other bonds firm.

MONEY AND EXCHANGE.

NEW YORK, April 29.—Money on call 2⅜. Time money easier; 60 days, 4 per cent; 90 days, 4@4¼ per cent; six months, 4¼@4½ per cent.

Posted rates: Sterling exchange, 4.84 @4.87, with actual business in bankers' bills at 4.8675@4.8800 for demand and 4.8139 for 60-day bills.

Prime mercantile paper unchanged.

MINING STOCKS.

BOSTON, April 29.—Opening: Pond Creek, 19⅝; East Butte, 17½; Superior Boston, 3½; Giroux, 2⅝.

BAR SILVER.

LONDON, April 29.—Bar silver easy, 27 15-16d.

NEW YORK, April 29.—Commercial bar silver, 60½; Mexican dollars, 48c.

COTTON GOSSIP

NEW YORK, April 29.—Fifty thousand notices were stopped to-day. It is estimated that 75,000 bales will be shipped out of New York to Liverpool. This caused strength in the local market, particularly in near positions. The market is in poor shape to withstand any change in present favorable crop accounts.

* * *

Liverpool cables: "American middling, 7.22d; good middling, 6.88d; middling, 6.68d; low middling, 6.54d; good ordinary, 6.20d; ordinary, 5.86d."

* * *

The Journal of Commerce has the following on the condition of the cotton crop in Alabama, Mississippi and Florida:

Alabama—Correspondents regard the season as two or three weeks late. There is much replanting on account of dry, cold weather. There is a pronounced scarcity of good seed. Stands in general are poor; rains are badly needed. The condition is hardly better than last year.

Mississippi—The present outlook is very favorable. The crop is well cultivated. Some cotton is up to good stands. As a rule the season is early. Planting is practically complete. Fear of the boll weevil is decreasing. Many farmers are increasing their acreage heavily.

Florida—Reports indicate a decided decrease in acreage. The season is ten days to two weeks late. Conditions are spotted, but appear to be up to the average.

* * *

Following are 11 a. m. bids: May, 11.35; July, 11.34; August, 11.18; October, 10.95; January, 10.94.

* * *

The New Orleans Times-Democrat says: The cotton week opened with favorable weather yesterday, reaching from one end of the belt to the other, and with favorable weather promised the week ends to come. But the May delivery held the center of the stage and the talent had no time for the discussion of the weather and no thought for the flooding of Louisiana cotton lands by the latest break in the Mississippi levee system. First notice day on May 1. New York left speculators in much doubt. Bears asserted that the action of the inarket filled out a complete "lay-down" by May trade longs.

Bulls took the opposite view and insisted that the 60,000 to 100,000 notices had been issued at New York in such a way as to run out all longs who did not desire to receive cotton and finally the notices were bought back by the people who had issued them. Under a fair contract such a proceeding does seem impossible.

Yet some New Orleans operators who are long on May in New York and who got no action on their contracts say such things are sometimes temporarily possible in the Northern market. These same men say that English operators will probably take up 50,000 bales on May New York and are simply biding their time.

On the other hand, the bears point to the small freight room engagements for May clearance at both New York and New Orleans as strong circumstantial evidence in support of their belief that the May position is not to be supported as vigorously and as consistently as promised some days ago. Under the circumstances the old crop market would not seem to be a place for the small fry.

* * *

Following are 10 a. m. bids: May, 12.00; July, 11.75; August, 11.39; October, 11.06; January, 11.08.

* * *

Estimated receipts for Wednesday:

	1913.	1912.
New Orleans	4,000 to 5,000	1,498
Galveston	2,000 to 3,000	9,927

SPOT COTTON MARKET.

Atlanta, quiet; middling 11⅝.
Athens, steady; middling 12¼.
Macon, steady; middling 12c.
New Orleans, quiet; middling 12 3-16.
New York, quiet; middling, 11.80.
Philadelphia, quiet; middling 12.05.
Boston, quiet; middling 11.50.
Liverpool, easier; middling, 6.68d.
Savannah, steady; middling 12c.
Norfolk, steady; middling 12¼.
Augusta, steady; middling 12¼.
Mobile, steady; middling 12c.
Galveston, steady; middling 12⅛.
Charleston, quiet; middling 12c.
Wilmington, nominal.
Little Rock, easy; middling 12c.
Memphis, steady; middling 12¼.
St. Louis, steady; middling 12¼.
Houston, steady; middling 12⅛.
Dallas, steady; middling 12⅛.

Today's New York Stock Market

Below are given the highest, lowest and closing prices of stocks to-day, together with the previous close:

STOCK—	High.	Low.	Clos. Bid.	Prev. Close.
Amal. Copper	72⅝	70⅝	70⅝	72¼
Am. Ice Sec.	....	....	24	24¾
Am. Sug. Ref.	112	112	110¾	110¾
Am. Smelting	67⅛	66	65½	66⅞
Am. Locomo.	34	33⅞	33	34
Am. Car Fdy.	48	48	47½	48½
Am. Cot. Oil	....	....	43	43
Am. Woolen	....	....	20	20
Anaconda	36⅛	36⅛	35⅞	36¾
Atchison	101	100⅜	100½	100⅞
At. Coast Line	120⅝	120⅝	120¼	120½
Am. Can	32⅛	30¾	30¾	31¾
do. pref.	92	91½	92	92½
Am. Beet Sug.	30	29½	29½	29½
Am. Tel. & T.	129⅛	128⅞	128⅞	129
Am. Agricul	....	....	....	50½
Beth. Steel	33	33	33	....
B. R. Transit	89⅛	88¼	87¾	89
B. and O.	98½	98⅛	98	98
Can. Pacific	237⅝	233⅞	233½	240½
C. Products	10¾	10¼	10⅛	10¼
C. and O.	64⅝	63⅜	63½	64⅛
Consol. Gas	129	128	127¾	129
C. Leather	23⅞	23⅞	22½	23⅝
C. F. and Iron	32⅛	32⅛	30½	32⅛
C. Southern	....	....	....	29
D. & Hudson	157	157	157	157¼
D. & R. G.	....	....	20	20
D. Securities	....	....	15¼	15¼
Erie	28	27⅝	27¼	27¾
do. pfd.	43½	43½	42½	43¼
G. Electric	138⅛	138⅛	137½	138½
G. Consol.	....	....	2	2
G. Western	14⅛	14	14	14
G. Nth pfd.	125½	124⅞	124¾	125¾
G. N'th. Or	33½	33⅛	31	33
Int. Harvester	114¼	114	114	sr
Ill. Central	114¼	114	114¼	114¼
Interboro	15	14¾	14¾	14¾
do. pfd	52	51	50½	51¾
K.C. South	23¾	23¼	23⅛	23
K. & T.	24	24	23⅝	24
L. Valley	154⅛	153⅛	153	154¼
L. and N.	131	130½	130⅝	131½
Mo. Pacific	36⅜	36	35½	36¼
N. Y. Central	102¼	101⅛	101¼	101½
Northwest	128	128	127¾	128½
Nat. Lead	....	....	48	49
N. and W.	....	....	104¼	104⅝
No. Pacific	114⅛	113¾	113⅝	114¼
O. and W.	29⅜	29½	29	29⅜
Penn.	114⅜	114⅛	114⅛	114¼
Pacific Mail	....	....	33	34
P. Gas Co.	109½	109½	109⅛	109¾
P. Steel Car	....	....	24	23¾
Reading	160¼	158	158⅛	160
Rock Island	21	20⅞	20⅝	21¼
do. pfd.	82½	82½	82	83¼
S.-Sheffield	....	....	30	32
So. Pacific	98⅜	97¼	97½	98½
So. Railway	....	....	24½	24
do. pfd.	....	....	....	76¼
St. Paul	106½	105¾	105¾	106⅜
Tenn. Copper	34	34	34	34½
Texas Pacific	....	....	....	15¾
Third Avenue	....	....	....	34
Union Pacific	148⅝	145⅞	146¼	148¾
U. S. Rubber	61½	61	61	61
Utah Copper	51⅜	49⅞	49⅞	51½
U. S. Steel	60	58⅜	58½	60¼
do. pfd.	107⅝	107⅛	107⅛	107½
V.-C. Chem.	32½	32	32	31½
W. Union	65½	64¾	64⅞	65¼
Wabash	....	....	....	3
do. pfd.	....	....	....	10
W. Electric	61¾	61⅜	61¾	61½
W. Central	....	....	....	52
W. Maryland	....	....	....	38¼

Total sales, 550,000 shares.

WEEKLY WEATHER REPORT.

WASHINGTON, April 29.—Precipitation occurred generally over the cotton region. Over the eastern portion the amounts were generally small, while over the Central and Western portions the rainfall was generally heavy, except in parts of Oklahoma and Texas. The precipitation was heaviest over Louisiana and Western Mississippi. The greatest weekly amount, 6.70 inches of rain, occurred at Grand Cane, La.

Mean temperatures ranged from nearly normal to 7 degrees below the normal, except over Eastern Carolina. Many where there was an excess of from one to two degrees. The greatest deficiency in mean temperature occurred in Southwestern Texas. Weekly mean temperatures ranged from 58 to 66 degrees over the Eastern, from 60 to 68 over the Central, and from 58 to 68 over the Western portion of the cotton-growing States.

Frost occurred in scattered localities.

THE WEATHER CONDITIONS.

WASHINGTON, April 29.—With the exception of showers this afternoon and probably tonight on the New England and New Jersey coasts, the weather will be fair to-night and Wednesday in the region east of the Mississippi river.

No decided temperature change is indicated for any part of the Eastern half of the country during the next 36 hours.

Forecast until 7 p. m. Wednesday: Georgia: Fair tonight and Wednesday.

NEW YORK PRODUCE.

NEW YORK, April 29.—Petroleum firm; crude Pennsylvania, 2.50.

Turpentine quiet, 42 (bid).

Rosin steady; common, 4.75 (bid).

Wool nominal; domestic fleece, 28@30; pulled, scoured basis, 40@55; Texas, scoured basis, 48@55.

Hides dull; native steers, 16½@19½; branded steers, 15¾@15⅞.

Coffee easier; options opened 8 to 14 lower; Rio No. 7 spot, 11¾.

Rice steady; domestic, ordinary to prime, 4½@5¾.

Molasses steady; New Orleans, open kettle, 35@50.

Sugar, raw, active; centrifugal, 3.36@ 3.39; muscovado, 2.86@2.89; molasses sugar, 2.62@2.64.

Sugar, refined, steady; fine granulated, 4.20@4.35; cut loaf, 5.05@5.15; crushed, 4.95@5.05; mold A, 4.60@4.70; cubes, 4.45@4.60; powdered, 4.30@4.45; diamond A, 4.35 (bid); confectioner's A, 4.10@ 4.20; softs, No. 1, 4.00@4.10. (No. 2 is ¼ points lower than No. 1, and Nos. 3 to 14 are each 5 points lower than the preceding grade.)

SHREWD LEADERS SUPPORT WHEAT ON ALL RECESSIONS

CHICAGO, April 29.—The Inter Ocean says: "It was the gossip on wheat that traders who were supposed to be out of May wheat have been heavy sellers during the past week, that many longs have turned over their trades to July, and a number have gone out completely. A number of the sharpest traders continue to favor the bull side on all breaks, while the bears are playing the excellent to prosper's, but lack confidence in their position.

"In fact mother was that one of the l[illegible] ts covered 500,000 bushels had lived th[illegible]ely responsible for the [illegible]day. The trade is watching [illegible] heard continued selling of July and [illegible] by Armour, but is uncertain [illegible]d its position."

[illegible] swings [illegible] [illegible]SAGE

[illegible] chunk, finish, $110 to $135.
[illegible]ving horses, quality and finish, price from $160 to $210.
[illegible]aught horses, rough, $160 to
horses, finish, $210 to

FREER OFFERINGS SEND GRAINS OFF

Bearish Crop Report Abroad the Most Potent Factor for the Day in Chicago.

ST. LOUIS CASH QUOTATIONS.

Wheat—No. 2 red.....103 @112
Corn—No. 2..... 57¾@ 57⅞
Oats—No. 2..... 35½

CHICAGO, April 29.—There were losses in wheat of ½c early to-day. Liverpool was lower on wheat this morning, although there was a flurry at the start on shorts covering. Foreign crop summary was favorable. Northwestern cars were 275, against 155 a year ago.

Corn was ⅛ to ¼c lower. The strike in Argentina was a help to the corn market at Liverpool.

Oats were ⅛ to ¼c lower in sympathy with the other grains.

Hogs were weak to 5c lower, but in the face of this the provision market was stronger, owing to smaller offerings and oversold condition.

Considerable pressure was to be seen in the wheat market during the last hour of the session, and the selling of May was persistent. The crowd which deals in wheat is mainly bullish and believes the market is to sell much higher and this seems to intimidate the bears. Wheat closed with loses of ¼@½c. Cash transactions were: Wheat 145,000 bushels, corn 75,000 bushels, oats 130,000 bushels.

Corn closed with losses of ⅛@⅜c and oats were up ⅛@¼c. Hog products were a shade better.

CHICAGO GRAIN MARKET.

	High.	Low.	Previous Close.	Close.
WHEAT—				
May	92¾	92	92¾	92⅝
July	92¾	92	92¾	92⅝
Sept.	92⅛	91½	91⅝	92
CORN—				
May	55⅝	55	55	55¼
July	56⅛	55⅝	55⅝	55⅝
Sept.	57	56⅝	56½	56⅜
OATS—				
May	35	34⅝	34⅝	34⅝
July	34⅝	34¼	34	34⅜
Sept.	34⅜	34⅛	34½	34¼
PORK—				
May	19.55	19.45	19.47½	19.45
July	19.62½	19.55	19.55	19.50
Sept.	19.45	19.55	19.40	19.30
LARD—				
May	10.90	10.87½	10.90	10.85
July	10.85	10.80	10.82½	10.80
Sept.	10.85	10.80	10.87½	10.77½
RIBS—				
May	11.25	11.20	11.22½	11.22½
July	10.97½	10.87½	10.95	10.90
Sept.	10.80	10.77½	10.80	10.77½

CHICAGO CASH QUOTATIONS.

CHICAGO, April 29.—Wheat, No. 2 red, 1.05@1.07⅛; No. 3 red, 96@1.00; No. 2 hard winter, 93½@95¼; No. 3 hard winter, 92@94½; No. 1 northern spring, 94@95; No. 2 northern spring, 93@94; No. 3 spring, 90@92.

Corn, No. 2, 56@57; No. 2 white, 58@59; No. 3 yellow, 56½@57; No. 3 white, 57½@58¼; No. 3 yellow, 55@56¼; No. 4 white, 55@56½; No. 4 yellow, 54½@55¼.

Oats, No. 2 white, 56½@36⅜; No. 3 white, 34½@35½; No. 4 white, 33¾@34¾; Standard, 35¾@36¼.

CHICAGO CAR LOTS.

Following are the receipts for Tuesday and estimated for Wednesday:

	Tuesday.	Wed'sday
Wheat	45	46
Corn	151	116
Oats	197	153
Hogs	10,00	25,000

LIVERPOOL GRAIN MARKET.

LIVERPOOL, April 29—Wheat opened ⅛@⅜d higher; at 1:30 p. m. the market was ⅛@⅜d lower; closed ⅛d higher.

Corn opened unchanged to ⅛d higher; at 1:30 p. m. the market was unchanged to ⅛d lower; closed ⅛d higher to ⅛d lower.

OPINIONS ON GRAIN.

CHICAGO, April 29.—Bartlett, Frazier & Co.—Wheat: Our market will likely rule easier today, shorts having covered yesterday and the easier tone to the foreign markets will also be an influence.

Corn: We are inclined to look for a steady market until receipts become large enough to cause pressure.

Oats: The deferred months especially seem to be gaining more friends on the theory that with any unfavorable conditions which may later affect the crop just seeded a substantial advance from prices now prevailing could easily be made.

Provisions: We prefer the buying side on declines.

LIVE STOCK MARKET.

CHICAGO, April 29.—Hogs—Receipts 10,000. Market 10c lower. Mixed and butchers, $8.20@8.60; good heavy, $8.35 @8.45; rough heavy, $8.10@8.30; light, $8.25@8.60; pigs, $6.75@8.45; bulk, $8.35 @8.45.

Cattle—Receipts 2,500. Market weak. Beeves, $7.10@8.75; cows and heifers, $3.35@8.40; stockers and feeders, $6.15@ 7.85; Texans, $6.60@8.00; calves, $7.00 @9.00.

Sheep—Receipts 18,000. Market steady; native and Western, $5.35@6.50; lambs, $6.15@8.75.

ATLANTA LIVE STOCK MARKET.
(By W. H. White, Jr., of the White Provision Company.)

Quotations based on actual purchases during the current week:

Choice to good steers, 1,000 to 1,200, $6.00@6.50; good steers, 800 to 1,000, 5.50 @6.00; medium to good steers, 700 to 850, 5.25@5.75; medium to good cows, 700 to 800, 4.50@5.00; good to choice beef cows, 800 to 900, 5.00@5.75; medium to good heifers, 650 to 750, $4.25@4.75; good to choice heifers, 750 to 850, 5.75.

The above represent ruling prices of good quality of beef cattle. Inferior grades and dairy type selling lower.

Mixed to common steers, if fat, 800 to 900, 5.00@5.75; medium to common cows, if fat, 700 to 800, 4.50@5.50; mixed common, 600 to 800, 3.25@4.25; good butcher bulls, 3.50@4.50.

Prime hogs, 160 to 200 average, 8.90@ 9.25; good butcher hogs, 140 to 160, 8.75 @9.00; good butcher pigs, 100 to 140, 8.25@8.75; light pigs, 80 to 100, 8.00@ 8.50; heavy rough hogs, 200 to 250, 8.25 @8.75.

Above quotations apply to corn-fed hogs, mash and peanut-fattened hogs, 1 to 1½c under.

ATLANTA MULE AND HORSE MARKET
(Corrected by the National Stock Yards Commission Company; C. G. Turner, President.)

Mules.

14 to 14½ hands, rough, good ages, $115 to $130.

14 to 12½, finish with quality, $155 to $180.

14½ to 15 hands, rough, $120 to $170.

15 to 15½ hands, finish, $180 to $205.

16 hands, with quality and finish, $205 to $230.

16 hands, heavy chunk, weighing form 1,250 to 1,400 pounds, $255 to $330.

Horses.

[illegible]n chunk horses, from $75 to [illegible]re the

ATLANTA IS STAGE FOR 'MOVIE' PLAY

Real "Wild West" Comedy Production Has City Parks and Streets as Setting.

Work on the first motion picture film ever made in Atlanta will be begun to-day. The Scenic Film Company, of this city, recently organized, will stage a comedy-drama, take the pictures and make the film, completing the entire process in Atlanta.

The nearby hillsides, the parks of the city and some of the busiest thoroughfares will appear in the scenes. The story for the picture has been written by Roy E. Butler, who is well known to devotees of the local playhouses, and he, with a cast of 30 players, will create the first scene at Hill's Park on the outskirts of the city.

"The Boss of Hixville Ranch" is the title of the play, with numerous Western scenes and others from city life. Some of the pictures will be made at Piedmont Park and others on Atlanta business streets.

The cast of characters includes Jack Lamey and Joe Combs, who are appearing at the Vaudette; Roy E. Butler, Richard Shine and Misses Margaret Wilby and Grover Layfield, with about 25 others.

A number of films are planned.

Georgia Librarians End Annual Session

Work in Educational Institutions Topic of Discussion Led by Duncan Burnet.

The final meeting of the Georgia Library Association, concluding its tenth annual session, was held today. Discussion was led by Duncan Burnet, librarian of the Georgia State University Library.

Reports were heard from all college librarians of the State. A special feature was work in educational institutions. Among those submitting reports were Misses Laura Hammond, of Tech; Agnes Goss, Georgia Normal School; Marion Bucher, Agnes Scott; Sallie Boone, Mercer; Claire Thompson, Wesleyan, and Linne Page Hargrove, of Brenau.

W. H. Moyer, warden of the Federal Prison; Mrs. Maud Baker Cobb, Mrs. Eugene Heard and Miss Orpha Zoe Massey read papers on various phases of library work.

An address by Dr. Arthur E. Bostwick on "The Reading of Many Books" was heard by members of the association and many visitors.

Shoots Judge He Had Sworn to Kill

Rich Ohio Farmer, However, Falls to Carry Out Vengeance Oath.

UPPER SANDUSKY, OHIO, April 29.—An attempt was made to-day by John Broadman, a wealthy farmer, to carry out a threat he made several years ago to kill Probate Judge W. P. Rowland. The judge was struck by two bullets from Broadman's revolver, but not fatally injured.

Thinking he had killed his victim, Broadman walked across the street to the Sheriff's office and gave himself up. Rowland was an attorney in a case in which Broadman was interested several years ago. He angered Broadman, who threatened to kill him.

Boy Loses Eyes as He Cuts Golf Ball

Augusta Lad's Sight Ruined by Acid in Sphere With Which He Was Playing.

AUGUSTA, GA., April 29.—Richard Stelling, aged 15, of North Augusta, has lost his eyesight by a splash of acid from a golf ball.

Young Stelling picked up an acid-filled English golf ball on the Arlington links and was cutting it open "to see what it was made of" when the knife blade plunged through to the hollow portion of the ball, splashing the acid into both eyes.

MRS. PHILIP DODD DYING FROM APOPLECTIC STROKE

Mrs. Philip Dodd, prominent Atlanta woman, is critically ill at her apartments in the Aragon Hotel today as a result of an apoplectic stroke sustained while boarding an elevator in the Forsyth Building late yesterday. Physicians announce she has little chance of recovery.

Mrs. Dodd, who is wealthy and has traveled extensively, recently returned from a trip to California with Mrs. H. E. Smart.

ROADS REFUSE DEMAND TO REDUCE CAROLINA RATES

RALEIGH, N. C., April 29.—Representatives of seven railroads to-day rejected the proposition submitted by the State for a 25 per cent decrease in freight tariffs from the North and West to North Carolina points.

Many petitions are in circulation asking Governor Craig to call the Legislature in extra session to handle the issue.

NOTED SPORTSMAN SUICIDE.

BALTIMORE, April 29.—Frederick N. McDonald, prominent sportsman, president of the J. H. McDonald Company, wholesale paper dealers, committed suicide here to-day. Ill health was the cause.

SIGNS MOTHERS' PENSION ACT.

HARRISBURG, PA., April 29.—Governor Tener to-day signed the Sheatz mothers' pension law. Any abandoned mother or widow may claim benefits under the law.

NEW DIVISION OF U. S. COURT.

A division in the Federal Court for the District of North Georgia, created by a new act, has become effective. Sessions will be held there twice each year.

Mercer Graduation Program Announced

Commencement Sermon on June 1 to Open Week of Ceremonies at University.

MACON, GA., April 29.—The Mercer University commencement program will be as follows:

Commencement sermon, June 1, by Rev. W. W. Arnold, of Buena Vista, Ga.

Monday, June 2—Oratorical contest for the Hardeman medal; afternoon at 5 o'clock, senior class exercises; night at 8 o'clock, annual debate between Phi Delta and Ciceronian Societies.

Tuesday, June 3—Alumni Day; addresses by Rev. R. H. Harris, of Cairo, on "Memories of the Past;" Hon. A. W. Evans, of Sandersville, on "Inventory of the Present," and Judge W

SOCIOLOGICAL DELEGATES END MEET TO-NIGHT

Congress Likely Will Convene in Memphis Next Year—Gov. Mann New President.

That the two conventions may be held together the Southern Sociological Congress to-day postponed the selection of a convention city for next year until the will of the National Conference on Charities and Correction can be ascertained.

Despite the urgent invitation from the State of Texas to meet in Houston, it is probable that Memphis, Tenn., will be chosen. The charities conference has never met in the South and the sociological congress will urge that it go to Memphis, too.

With the general session at Wesley Memorial Church to-night, at which Dr. John A. Rice, of Fort Worth, Texas, and Dr. Henry F. Cope, of Chicago, will be principal speakers, the meeting of the congress will come to a close and the delegates will leave for their homes.

Among the speakers at to-day's general session was Dr. Henry Stiles Bradly, of Worcester, Mass., who spoke on "The Drag on Modern Civilization." The greatest drags, he said, were war and the reproduction of the unfit.

Officers Are Elected.

Officers of the congress elected for the ensuing year are: President, Governor William H. Mann, of Virginia; first vice president, Dr. John E. White, Atlanta; second vice president, Mrs. J. A. Baker, Houston, Texas; secretary, Dr. J. E. McCulloch, Nashville, Tenn.; treasurer, D. E. Holderness, Nashville.

W. D. Weatherford, of Nashville, Tenn., in an address on work among the negroes of the South, declared that only a thorough understanding between the two races would preserve racial integrity.

"If the white people and the black people of the South," he said, "ever understand each other, racial self-respect will safeguard the purlieus of racial integrity."

Play Needed by Child.

The inherent right of a child to play was advocated by Rev. Vernon l'Anson, of Norfolk, Va.

"The child who is made to work all day during the tender years of his life hasn't a fair chance in the world," he said. "The amusements of youth are as essential to the growth of a child as the rain and sunshine are to the growth of the flower."

Mrs. W. L. Murdock, of Birmingham, Ala., and Judge Moray Williams, of New York, talked of methods of dealing with young delinquents.

Organized charities was the general topic of debates at the Wesley Memorial gathering, made by James P. Kranz, of Memphis, and R. T. Solensten, of Jacksonville.

Public health, with reference to medical inspection in schools and the anti-tuberculosis fight, was discussed at the First Baptist Church by Dr. L. T. Royster, of Norfolk, Va., and J. D. Strain, of Nashville.

"Many children," said Dr. Royster, "are thought to be incorrigible when they are suffering from some physical defect."

Would Reform Convicts.

On courts and prisons, W. H. Whittaker, A. J. G. Wells, of Kentucky; Prof. W. C. Kilvington, of Tennessee, and Prof. Morris Parmalee, of the University of Missouri, advocated treatment to reform convicts. Mr. Whittaker, who is warden of a Virginia convict farm, said the honor system can be worked effectively.

Prof. Parmalee argued that a needed reform in criminal procedure is to forbid the press to comment on cases in court. He advocated abolishing grand juries and permitting the prosecuting officer to bring indictments.

Dr. C. P. Wilmer, of this city, spoke at the First Congregational Church on "Denominationalism as an Aid and as a Hindrance to the Kingdom of God."

Important Sayings

By important people on topics of live interest

"The United States, in honor and for humanity's sake, cannot turn the Philippines loose and undo the unqualified good it has wrought among the people since its occupancy. It cannot cease administering its affairs as it is now doing without entailing the most serious consequences among the people."—**Bishop Samuel Fallows, of the Reformed Episcopal Church, on his return from the Philippine Islands.**

"Much has been said of the dignity of Japan. But what shall be said of the proposition that a great State, itself an empire, of possibilities greater than those of most nations, shall be halted from the mere consideration of a legislative act, admittedly within its jurisdiction, by the protest of a foreign power which has itself enacted even more stringent regulations on the subject? What of the dignity of California?"—**Governor Johnson of California, in a protest against Federal interference with the alien land law bill.**

ATLANTA MARKETS

EGGS—Fresh country, candled, 15@16c.

BUTTER—Jersey and creamery, in 1-lb. blocks, 27½@30c; fresh country, fair demand, 17½@22½c.

DRESSED POULTRY—Drawn, head and feet on, per pound: Hens, 55@55c; fries, 22½@25c; roosters, 8@10; turkeys owing to fatness, 20@22½c.

LIVE POULTRY—Hens, 50@55c; roosters 25@30c, fries 35@40c, broilers 30@35c, puddle ducks 30@35c, Pekins 45@40c, geese 50@60c each, turkeys, owing to fatness, 15@20c.

FRUITS AND PRODUCE.

FRUITS AND VEGETABLES—Lemons fancy $6.00 grapefruit $2.75@3.00, cauliflower 10@12½c lb., bananas, 3c per pound, cabbage 1¼@1.10 crate, peanuts per pound, fancy Virginia, 6½@7c, choice 5½@6c, lettuce fancy $2.50@3.00, beets $1.00@1.25 in half-barrel crates, cucumbers $2.25@2.50.

Egg plants (scarce) $2.25@2.75 per crate, pepper $2.50@2.75 per crate, tomatoes fancy, six-basket crates $2.25@2.75, pineapples $2.50@2.75 per crate, onions 60@65c per bushel, sweet potatoes, pumpkin yam 65@70c, strawberries 10@12½c per kuart, fancy Florida celery $2.50@3.00 per crate, okra, fancy 6-basket crates $3@3.00.

FISH.

FISH—Bream and perch, 7c pound; snapper, 10c pound; trout, 7c pound; bluefish, 7c pound; pompano, 20c pound; mackerel, 7c pound; mixed fish 5@6c pound; black bass, 10c pound; mullet, $12 per barrel.

FLOUR AND GRAIN.

FLOUR—Postell's Elegant $7.75, Omega $7.50, Carter's Best $7.75, Quality (finest patent) $6.65; Gloria (self-rising) $6.50, Results (self-rising), $6.25; Swans Down (fancy patent) $6, Victory (the very best patent), $6.65, Monogram $6, Queen of the South (finest patent) $6.60, Golden Grain $5.60, Faultless (finest) $6.25, Home Queen (highest patent) $5.85, Puritan (highest patent) $5.85, Paragon (highest patent) $5.85, Sunrise (half patent) $5.25, White Cloud (highest patent) $5.50, White Daisy (high patent) $5.50, White Lily (high patent) $5.50, Diadem (fancy high patent) $5.75, Water Lily (patent) $5.15, Sunbeam $5.25, Southern Star (patent) $5.25, Ocean Spray (patent) $5.25, Tulip (straight) $4.15, King Cotton (half patent) $5, low grade 98-pound sacks $4.

GROCERS.

SUGAR—Per pound: Standard granulated 5c, New York refined 4½c, plantation 4.85c.

COFFEE — Roasted (Arbuckle's) $24.50, AAAA, $14.50 in bulk; in bags and barrels, $21; green 20c.

RICE—Head 4½@5½c, fancy head 5¾@6½c, according to grade.

LARD—Silver leaf 13c pound, Scoco 8¾c pound, Flake White 8¼c pound, Cottolene $7.20 per case, Snowdrift $5.85 per case.

SALT—One hundred pounds, 53c; salt brick (plain) per case, $2.25; salt brick (medicated) per case, $4.85; salt red rock per hundredweight $1; salt white per hundredweight 90c, Granocrystal, per case, 25-lb. sacks, 75c; salt ozone, per case, 50 packages, 90c; 50-lb. sacks, 90c; 25-lb. sacks 50c.

MISCELLANEOUS — Georgia cane syrup 37c, axle grease $1.75, soda crackers 7¼c pound, lemon crackers 8c, oyster 7c, tomatoes (2 pounds) $1.65 case, (3 pounds) $2.35, navy beans, $2.25; Lima beans 7¼c, shredded biscuit $3.60, rolled oats $3.90 per case, grits (bags) $2.40, pink salmon $7, cocoa 38c, roast beef $3.80, syrup 30c per gallon, Sterling ball potash $3.30 per case, soap $1.50@4 per case, Rumford baking powder $2.50 per case.

CORN—Choice red cob, 86c, No. 2 white bone dry No. 2 white 78c, mixed 85c, choice yellow 75c, cracked corn 85c.

MEAL—Plain 144-pound sacks 86c, 96-pound sacks 79c, 48-pound sacks 85c, 24-pound sacks 83c, 12-pound sacks 80c.

OATS—Fancy white clipped 54c, No. 2 clipped 53c, fancy white 52c, mixed 51c.

COTTON SEED MEAL—Harper $28.50, Cremo feed, $26.00.

COTTON SEED HULLS — Square sacks $15.50.

SEEDS—(Sacked): Wheat, Tennessee choice Burt 70c, rustproof 60c, Oklablue stem $1.60, German millet $1.65, amber cane seed $1, cane seed, orange $1, rye (Tennessee) $1.25, red top cane seed $1.35, rye (Georgia) $1.35, blue seed oats 50c, barley $1.25.

HAY—Per hundredweight: Timothy, choice, large bales, $1.30, No. 1 small bales, $1.25, No. 2 small, $1.15; Timothy No. 1, clover mixed, large bales, $1.25, silver clover mixed hay $1.15, Timothy No. 1, clover mixed, $1.15; clover hay, $1.10, alfalfa hay, choice green $1.30, No. 1 $1.20, wheat straw 70c, Bermuda hay 90c.

PROVISION MARKET.

(Corrected by White Provision Co.)

Cornfield hams, 10 to 12 pounds average, 19c.

Cornfield hams, 12 to 14 pounds average, 18¾c.

Cornfield skinned hams, 16 to 18 pounds, average 19½c.

Cornfield pickled pig's feet, 15-pound kits, $1.25.

Cornfield jellied meat in 10-pound dinner pail, 12½c.

Cornfield picnic hams, 6 to 8 pounds average, 13½c.

Cornfield breakfast bacon 24½c.

Grocer style bacon (wide or narrow), 18½c.

Cornfield fresh pork sausage (link or bulk) 25-pound buckets, 12½c.

Cornfield frankfurters, 10-pound boxes, 12c.

Cornfield bologna sausage, 25-pound boxes, 10c.

Cornfield luncheon hams, 25-pound boxes, 13½c.

Cornfield smoked link sausage, 25-pound boxes, 13½c.

Cornfield smoked link sausage, 25-pound boxes, 10c.

Cornfield smoked link sausage in pickle, 50-pound boxes, $5.00.

Cornfield pure lard, tierce basis, 12¾c.

Country style pure lard, 50-pound tins, 12¾c.

Compound lard (tierce basis), 8¾c.

D. S. extra ribs, 12¾c.

D. S. rib bellies, medium average, 13¼

D. S. bellies, light average, 13½c.

FEEDSTUFFS.

SHORTS—White, 100-lb. sacks $1.77 Halliday, white, 100-lb. sacks $1.77 dandy middling 100-lb. sacks $1.75, fancy, 75-lb. sacks $1.75, P. W., 75-lb. sacks $1.60, brown, 100-lb. sacks $1.55, Georgia feed, 75-lb. sacks $1.55, clover leaf, 75-lb. sacks $1.60, bran, 75-lb. sacks $1.30, 100-lb. sacks $1.20, 50-lb. sacks $1.30, Homecline $1.60, Germ meal-Homeo $1.60.

CHICKEN FEED—Beef scrap, 100-lb. sacks $3.25, 50-lb. sacks $1.65, Purina pigeon feed $2.15, Purina baby chick feed $2, Purina scratch, 100-lb. sacks $1.85, 50-lb. sacks $1.95, Purina scratch bales $2.05, Purina chowder, 100-lb. sacks $2, Purina chowder, dozen pound packages $2.20, Victory baby chick $2, Victory scratch, 50-lb. sacks $1.90, 100-lb. sacks $1.80, wheat, 2-bushel bags, per bushel $1.40, oyster shell 80c, special scratch, 100-lb sacks $1.80, Eggo $1.85, charcoal, 50-lb. sacks, per 100 pounds $2.

GROUND FEED—Purina feed, 175-lb. sacks $1.65, 100-lb. sacks $1.65, Purina molasses feed $1.55, Arab horse feed $1.70, Alimeda feed $1.65, Sucrene dairy feed $1.50, Monogram, 100-lb. sacks $1.60, Victory horsefeed, 10-lb. sacks $1.65; A. B. C. feed $1.55, milk dairy feed $1.65, alfalfa molasses meal $1.75, alfalfa meal $1.40, beet pulp, 100-lb. sacks $1.55, homa rustproof 50c.

REFUSED TO MARRY GIRL; HER SKIRT TOO SHORT

WASHINGTON, April 29.—Because her skirt was not of marriageable length, ministers of two cities refused to marry Miss Carrie Edith Adams, declaring they did not think her age any greater in proportion than her short skirt. Miss Adams was brought here from New Garden, Va., by Walter Powell, of the same town. Rockville, Md., and Washington ministers declared the girl too young, and refused to perform the ceremony. The couple finally appealed to Judge C. S. Bundy, who tied the knot.

If you have anything to sell advertise in The Sunday American. Largest circulation of any Sunday newspaper in the South.

You Want Something. You Will Find It If You Read the Classified Ads

RAILWAY SCHEDULES.

SOUTHERN RAILWAY.

"PREMIER CARRIER OF THE SOUTH"

ARRIVAL AND DEPARTURE OF PASSENGER TRAINS, ATLANTA.

The following schedule figures are published only as information, and are not guaranteed:

No.	Arrive From—	No.	Depart To—
26	Birmingh'm 12:01 am	36	New York ..12:15 am
25	New York .. 5:00 am	20	Columbus .. 5:20 am
13	Jacksonville 5:30 am	13	Cincinnati . 5:40 am
43	Washington 5:25 am	32	Fort Valley 5:30 am
12	Shreveport . 6:30 am	25	Birmingh'm 5:50 am
16	Helin .... 8:20 am	7	Chatt'ga .. 6:40 am
29	New York..11:15 am	12	Richmond .. 6:55 am
8	Chatt'ga ..10:35 am	23	Kansas City 7:00 am
7	Macon .....10:40 am	16	Brunswick . 7:45 am
17	Fort Valley 10:45 am	29	Birmingh'm 11:30 am
21	Columbus ..10:50 am	28	New York ..11:01 am
6	Cincinnati.. 11:10 am	40	Charlotte ..12:00 n'n
20	Columbus .. 1:40 pm	6	Macon .....12:20 pm
30	Birmingh'm 2:50 pm	30	Columbus ..12:30 pm
40	Birmingh'm 12:40 pm	36	New York .. 2:45 pm
39	Charlotte .. 3:35 pm	15	Chatt'ga .. 3:50 pm
5	Macon ..... 4:00 pm	39	Birmingh'm 4:10 pm
37	New York .. 6:00 pm	*18	Tocoa ..... 4:30 pm
15	Brunswick . 7:50 pm	22	Columbus .. 5:10 pm
11	Richmond .. 8:30 pm	5	Cincinnati . 5:10 pm
24	Kansas City 10:20 pm	23	Fort Valley 5:20 pm
16	Chattan'ga . 9:35 pm	25	Helin ..... 5:45 pm
19	Columbus .10:20 pm	10	Macon ..... 5:30 pm
31	Fort Valley 10:25 pm	44	Washington . 8:45 pm
14	Cincinnati .11:00 pm	24	Jacksonville 9:30 pm
23	Jacksonville 6:50 am	11	Shreveport .11:10 pm
*17	Toccoa .... 8:10 am	14	Jacksonville 11:10 pm

Trains marked thus (*) run daily except Sunday.

Other trains run daily. Central time. City Ticket Office, No. 1 Peachtree Street.

SPECIAL NOTICES.

NEAR BEER LICENSES.

HEREBY make application to Divisional Council and Police Committee of Atlanta to transfer near-beer license from G. C. Wray to S. Danneman. 202 Decatur Street. 41-25-4

LOST AND FOUND.

STRAYED or stolen, white goat, saw notch near end of horn; taken from alley. Main 1978. 178 Washington St. 269-29-4

LOST—Monday night on Peachtree St., between Montgomery Theater and Pine Street, small round pearl pendant. Finder please return to C. H. Godfrey, 809 Grant Bldg. Reward. 210-29-4

LOST—Gold brooch set with pearls, either on Peachtree Street or in Candler Building. Liberal reward for return of same to Northwestern Mutual Life Insurance offices, 514 Candler Building. 4-29-30

LOST—A gold brooch, pearl sets; lost some time Monday morning between Decatur car line, Keely's corner and the Candler Bldg. Phone Decatur 64 for reward. 4-29-11

LOST—Young female Collie; white, black and tan; white breast, white feet, half white collar. Reward. Name, "Kiddo." T. J. Barfield, 115 Hill St. 206-29-4

LOST OR STOLEN—One doctor's emergency case containing four hypodermic alkaloid cases, two folding instrument cases, other instruments. Notify Dr. J. C. Wright and receive reward. Main 2909. 4-29-23

LOST—Dog on Auburn Avenue, near Courtland, described as follows: Fox terrier, male, entirely white with black face, answers to name of "Tip." Liberal reward if returned to Southern Express Company. 4-29-7

PARTY who found black bag at Lyric Theater Saturday matinee kindly return. No questions asked. Phone East Point 489-J. 4-29-9

LOST—Child's gold bracelet, Sunday. Finder please call M. 2356 J, or Shivers, both phones M. 207. Reward. 34-29-4

LOST—Saturday afternoon in Kress' a gold-handled umbrella engraved M. E. B. Notify Miss M. Bingo, at M. Rich & Bros. Co. Reward. 201-29-4

LOST—Monday morning about 9:15 a bunch of keys, either within or just outside postoffice, Forsyth Street side. Finder will please return to 212 Brown-Randolph Bldg. 4-28-204

HAVE YOU SOLD THAT HOUSE? A little "For Sale" ad in the "Want Ad" section will find a purchaser.

LOST—One brown motorcycle legging on Washington or Fair Street Saturday afternoon. Return to 111½ East Alabama Street and receive reward. 30-28-4

LOST—Baroque pearl lavalliere necklace; finder call, phone or write and receive reward. Mrs. Bennett, Pickwick Apts., 77 Fairlie Street. 4-28-7

LOST—Young Scotch collie dog, about one year old. Answers to name of "Fellie." Call Ivy 2024. 4-28-26

LOST—Motorcycle; No. 19971; also 19987. Reward. Bell phone West 135. 4-28-21

LOST—Black lace scarf at Auditorium Saturday night. Call Ivy 964-J. Mrs. Loeb, 438 North Jackson. Reward. 4-28-38

LOST—A purse containing important papers and some currency. Return to 65 Peachtree, A. O. Diaz; no questions asked. 115-27-4

LOST—Dark brown worn handbag, between Atlanta and Griffin, Central train No. 10, leaving Atlanta 12:30 p. m., March 15. Reward for return to Kimball House. M. L. Hallowell. 204-24-4

PERSONAL.

CORNS—Does your corn hurt? Buy our formula, have it filled, remove your corns, and sell to your neighbors. 25c stamps or silver. Wayne M. O. Co., Dept. A, Cambridge City, Ind. 76-20-4

ORDERS taken for hand embroidery and monograming. Call Ivy 4568-J. 4-28-30

ANSWER—Just as you have read this will others read your ad if you place it in the Want Ad columns of this paper. A word to the wise is enough.

DOLL HOSPITAL—Dolls repaired; all parts furnished. Sleepy eyes reset. 110 Luckie Street 93-27-4

DR. GAULT'S Antiseptic Powder for women. It is cleansing, cooling and non-irritating. Can be used as a douche at any time with safety. It has no equal. Price $1 per box, postpaid. J. T. Gault Chemical Company, 702 Austell Building, Atlanta. 4-25-33

IS YOUR NAME in the Business Guide columns of the "Want Ad" section? Little ads bring big results.

THE GATE CITY DOLL HOSPITAL, 243 Courtland, near Caln, repairs all kinds of dolls. 203-24-4

ACME HATTERS HAVE MOVED TO 20 E. HUNTER STREET. OLD HATS MADE NEW. 4-23-42

SPIRELLA CORSETS.

OUR NEW spring models are out. Call for a corsetiere to come and demonstrate to you in the privacy of your home. 56 Howell Place. Phone West 428. 4-18-4

MORPHINE and whisky habit can be cured; hundreds of testimonials. No danger, no suffering. Send for literature. Address P. C. Box 272, Atlanta, Ga. 3-5-7

FLY SCREENS, FLY SCREENS, FLY SCREENS—Wood fly screens, metal fly screens, hardwood floors, Venetian blinds, metal weather strips furnished anywhere in the South. Write or phone W. R. Callaway, manager, 1402 Fourth National Bank Building, Atlanta, Ga. Main 5310.

PERSONAL.

FLY SCREENS—PRICE & THOMAS.
FLY SCREENS—PRICE & THOMAS.
FLY SCREENS—PRICE & THOMAS.
FLY SCREENS—PRICE & THOMAS.
Salesroom and office, 62 N. Pryor Street. Factory 86 E. Cain Street. Bell phone Ivy 4203. 4-6-70

SERIOUS RESULTS come from trusses improperly fitted. John B. Daniel, at 34 Wall Street, has an expert fitter and it will cost you no more to have him fit you, and it means insurance. 6-24-19

MATERNITY SANITARIUM—Private, refined, homelike. Limited number of patients cared for. Home provided for infants. Mrs. M. T. Mitchell, 26 Windsor Street. 11-9-57

IF YOUR ROOF leaks, call Roof Doctor, W. B. Barnett, Main 714. 1-1-7

HELP WANTED.

Male.

WANTED—Colored messengers. Apply Postal Telegraph Co., 40 North Broad Street. 4-29-31

WANTED—At once, quick, able man for taking school census; good pay. Apply 1503 Candler Bldg., between 7:30 and 8:30 morning. 37-29-4

RESPONSIBLE parties to travel, either sex; salary and expenses; references. Room 4, Cumberland Hotel. 205-25-4

WANTED—A butler at 176 Capitol Avenue. 4-29-2

WANTED—Drillmen and laborers for underground work. Drillmen earn $1.90 to $3 per day. Laborers earn $1.75 to $2.75 per day. Board $16 to $18 per month. Steady work. No labor troubles. Only white men wanted. Tennessee Copper Company, Ducktown, Tenn. 4-26-4

WOULD you give 25 cents for a good job? Place a "Want Ad" in The Georgian and get one.

WANT MEN in the city and out to learn the barber trade. The new barber law increases the demand for clean barbers. One hundred needed at once. Can qualify you for good wages in a few weeks. Some money earned while learning. Complete outfit of tools given. Holders of my diplomas recognized everywhere. My advantages can not be duplicated. Call or write at once. Manager, Moler Barber College, 38 Luckie Street. 35-26-4

WANTED—Good butler who understands housework and gardening; none without references need apply. Apply from 8 until 2 o'clock, Mrs. Edward Haas, 92 Waverly Way. 4-25-22

WANTED—Thorough accountant as assistant traveling auditor. Single man, with credit ability and experience, and who can handle volume preferred. State qualifications and experience fully. Box 100, care Georgian. 201-25-4

PULLMAN porters wanted. For instruction write Porter, P. O. Box 804, Atlanta, Ga. 4-24-12

WANTED—Trammers and laborers for underground work. Wages $1.75 per day if they work less than 20 days per month, or $2 per day if they work 20 days or more per month. Contract trammers earn $2 to $2.75 per day. Also outside laborer at $1.50 per day. Company time, or contract work, loading and unloading railroad cars at which over $2 per day can be earned. Tennessee Copper Company, Ducktown, Tenn. 4-22-20

WANTED FOR U. S. ARMY: Able-bodied unmarried men between ages of 18 and 35; citizens of United States, of good character and temperate habits, who can speak, read and write the English language. For information apply to Recruiting Officer, Peachtree and Forsyth Streets, Atlanta, or 411 Cherry Street, Macon, Ga. 4-1-1

WANTED—Ideas. Inventors, write for list of inventions wanted and prizes offered by manufacturers. Also, how to get your patent. Sent free to any address. Randolph & Briscoe, patent attorneys, Washington, D. C. 7-11-23

DO YOU PLAY POOL? If you do, come to see "Bias" at the TERMINAL HOTEL POOL PARLOR. We sell 35c in checks for 25c. Good tables, good cues, and a nice bunch of clever boys. 2-10-24

WANTED—A chef cook, white or colored; white pereferred. Apply Peachtree Inn. 4-28-25

WANTED—Bright office boy. Apply early Tuesday morning Mr. Holliday, third floor Georgian, 20 E. Alabama Street. 4-28-24

WANTED—Boy to milk and help around house. Apply Main 2514-J. 4-28-35

WANTED—Men to learn the barber trade; tools and position furnished. Atlanta Barber College, 10 East Mitchell St. 5-11-17

TYPEWRITERS FOR RENT.

ROYAL typewriters rented; one month, $2.75; three months for $7.00; special rates to students. Royal Typewriter Co., 46 N. Pryor St. Phone Main 2492. 4-25-17

TYPEWRITERS

GOOD machines rented anywhere, $5 for three months. American Writ. Mch. Co., 48 N. Pryor.

HELP WANTED.

Female.

WANTED—At once first-class cook. Apply 94 Garnett Street. 49-29-4

WANTED—A colored nurse, half grown girl preferred. 203 Crew Street. 4-29-29

LADY ATTENDANT for dental and physician's offices. Prefer one with some experience. Give references and experience. Address Dentist, care Georgian. 4-29-27

WANTED—Settled woman to care for child and do light work about house; good home; moderate wages; Mrs. J. T. Gassaway, Decatur, Ga. Route 3. Phone Decatur 618. 41-29-4

WANTED—Colored girl cook and housework. Telephone Ivy 3340-J. 227 Myrtle St. 201-28-4

WANTED—Woman to cook and do general housework. Must live on lot at 27 West Sixteenth Street. 4-28-37

WANTED—Young women and girls desiring attractive positions. Welfare of operators and clerks closely supervised by the company; their conduct on the premises carefully guarded by matron, woman supervisress and chief operator who have complete control over the retiring and operating room. Short training course for those inexperienced; salary paid while learning. Salary increased upon being transferred to operating force, and for those becoming efficient, increased as they become worthy, with opportunities for ultimate advancement to $75 per month. References proving the standing of the applicant essential. Those having educational advantages preferred. Lunch room and comfortable retiring rooms provided with several hundred Carnegie Library books for the convenience of the operators. Matron and trained nurse in attendance. Apply 8:30 to 5, Southern Bell Telephone and Telegraph Company Training School, 25 Auburn Avenue. 3-20-25

GIRLS LEARN MILLINERY: best trade on earth for women; pay $60 to $100 a month. Write Ideal School of Millinery, 100½ Whitehall St. 3-29-41

Want Anything?

TELEPHONES

Bell M. 8000 Atlanta

Telephone clerk will take your ad, and, if requested, assist you in wording, or will write the ad for you—that's his business. He will also make it as brief as possible to obtain the results desired. In order to accommodate customers, accounts will be opened by phone, but you will make payments promptly after publication or when bills are presented by mail.

Classified Advertising Rates:

7 insertions ... 5c a line
20 insertions .. 4½c a line
90 insertions ... 4c a line

No advertisements taken for less than two lines. Seven words make a line.

To protect your interests as well as ours, in order to discontinue an ad will not be accepted over the phone. Please make order to discontinue in writing.

No advertisement accepted from out of town unless accompanied by cash or forwarded through recognized advertising agency.

TELEPHONES

Bell M. 8000 Atlanta

LITTLE ADS THAT BRING BIG RESULTS

HELP WANTED.

Female.

WANTED—Good cook to do some housework; must have good references. Apply Mrs. Edward Haas, 92 Waverly Way. 4-29-12

GIRLS WANTED—Good wages; steady work; to trim hats in office; must be handy with a needle. Call at once. Acme Hatters, 20 E. Hunter St. 4-29-205

WANTED—Servant for general housework. Apply at once 587 Ponce De-Leon Ave. 4-29-16

WANTED—Four experienced chorus girls for Tabloid Musical Comedy. Apply Mr. Lafoy, Broadway Hotel. 38-29-4

YOUNG, active chambermaid at 234 Ponce de Leon Avenue. Must furnish good references. 32-29-4

WANTED—A cook at 610 Piedmont Avenue. 4-28-28

WOULD YOU OWN YOUR HOME? A Georgian "Want Ad" will show you the way.



BE A BELL TELEPHONE OPERATOR

The work is agreeable. The surroundings are pleasant. You are paid a salary while learning. The opportunities for rapid advancement are excellent. Increased salary is assured if you prove efficient.

There are several vacancies in our training school for young women between 16 and 22 years of age who have a common school education and can furnish satisfactory references.

Apply in person at training school, 25 Auburn Avenue in the

Bell Telephone Exchange

EXPERIENCED P. B. X telephone operators and experienced local operators can secure attractive positions by applying to Mr. Robinson, Room 10, Southern Bell Telephone Main Exchange, 78 South Pryor Street. 4-6-71

Male and Female.

CRICHTON-SHUMAKER Established 1865 Business College THE LEADING Business Training School in the South. INDIVIDUAL INSTRUCTION BY THE PROPRIETORS IN PERSON. CATALOGUE FREE. KISER BUILDING ATLANTA.

SHORTHAND COURSE, $15. 35 West Peachtree St. 4-20-28

MEN, WOMEN—Get government jobs; excellent salaries. Write immediately for free list of positions obtainable. Franklin Institute, Dept. 49-C, Rochester, N. Y. 44-13-4

PIANO PUPILS, 25c lesson. 35 West Peachtree Street. 3-27-4

TEACHERS WANTED.

CALLS are coming in rapidly. Teachers should enroll at once. Our twenty-second year. Sheridan's Teachers' Agency, 307 Candler Building, Atlanta, Ga. Greenwood, S. C., Charlotte, N. C. 4-27-20

TEACHERS attending the association are invited to make our office their headquarters. Have mail directed there. Sheridan's Teachers' Agency, 307 Candler Building. 4-27-18

WRITE for record of our eight years' work. High class patronage. Efficient service. Foster's Teachers Agency, Atlanta, Ga. 64-8-4

AGENTS AND SALESMEN WANTED.

WANTED—Clever, educated, well-dressed, aggressive man, over 30, hard worker, to solicit business men in small towns. Educational proposition. No books. Permanent, dignified position; rapid promotion. Salary, $14 weekly, plus transportation plus 10 per cent commission. Worth $75 weekly to right man. See A. C. Burnham, New Hotel Kimball, quick. 211-29-4

LIFE INSURANCE salesmen; straight honest proposition. Investigate for yourself. Big commissions. S. D. J., care Georgian. 4-22-30

AGENTS—Chance to make big money calling on automobile owners; get our proposition to-day. The Clayton & Runnicutt Co., Marietta, Ga. 40-10-4

SITUATIONS WANTED.

Male.

STENO-BOOKKEEPER wants about four hours' work each day. Phone Main 4568-J. 202-29-4

WANTED—Position as collector or office helper by young man, 25 years old, with high school education and more than one year's work in law. Address J. O. Humphries, 469 Edgewood Avenue. 27-28-4

YOUNG man, age 23, desires clerical position; six years' experience in sales and advertising department with one firm; best of references. Can start at once. Address L. N., care Georgian. 33-28-4

HUSTLER, acquainted with city, can furnish references, and also have horse and buggy, would like position as collector or city salesman. Charles Gordon, 59 Plum Street. 35-28-4

WANTED—By young man, position in office where there is chance for promotion. Can give best of references. Address E., Box 11, care Georgian. 34-28-4

SITUATIONS WANTED.

Male.

BOOKKEEPER and stenographer, competent, experienced, reliable, desires responsible position in or out of Atlanta. Address Personal, 52 West Pine St. 39-29-4

YOUNG COLORED MAN wishes job as cook, also housework; best of references. Address W. T., Box 829, care Georgian. 29-29-4

HOTEL MANAGER with ten years' experience, desires engagement in city. 1. References on request. Address T. A. Henry, care General Delivery, Atlanta, Ga. 25-29-4

A GOOD MAN who can give good recommendations wants to travel with a drummer; good worker. Answer soon. B., 383 Martin St., city. 31-29-4

WANTED—Position by young man with business college education as general office man. Address O., Box 309, care Georgian. 57-27-4

FIRST-CLASS male stenographer, with own typewriter, wants stenographic work in afternoons. Address W. R. F., Box 54, care Georgian. 206-27-4

MAN of good character, holding responsible position, wants to drive car for private family on Sunday or make trips to Warm Springs for garages. Address Bob, Box 19, care Georgian. 205-27-4

DRUG CLERK—Wanted by medical student, position as front man with going concern in small town; experience and best reference. Address G., Box 111, care Georgian. 114-27-4

WANTED—By young man of five years' experience, position as foreman of ice cream factory, or manager of line of founts; gilt-edge references. Address B. C., Box 8, care Georgian. 60-27-4

YOUNG MAN, 22 years of age, desires a clerkship in a store, preferably a drug store; or position in a wholesale house; six years' experience in store work. Address J., Box 33, care Georgian. 59-27-4

LOOK—You have read this; if you want anything, others will read your ad if it's in the Want Ad Section.

WANTED—Position as stenographer by young man eighteen years of age, who desires to get started with a good firm. Address M. M., 844 Glenwood Ave., East Atlanta, Ga. 30-24-4

A NO. 1 SALESMAN, aged 28; three years' experience, with good references, city and road; coming in Saturday night. L. R. Williams, 197 S. Pryor St. M. 5048. 202-24-4

GENTLEMAN, seeking to establish a business of his own, requiring at present only three hours daily, desires work remainder of day. Expert stenographer, office man. Best references. Address Business, Box 9, care Georgian. 43-23-4

Female.

WANTED—Position by young lady; has had experience as stenographer and as general office assistant. Phone Ivy 6813-L. 51-29-4

STENOGRAPHER with clerical experience desires position at once. Willing to begin on small salary. Do not call, but write to Miss P. Johnson, 34 West Mitchell Street. 42-29-4

THREE furnished light housekeeping rooms wanted where cleanliness and carefulness will be appreciated with reasonable rent. Hurry, Box 36, care Georgian. 47-29-4

WANTED—Position as housekeeper by reliable white woman with experience. Address Mrs. M., Box 300, care Georgian. 32-29-4

ANY ONE wanting woman as laundress on lot or house cleaner, apply to Mrs. J. A. Hill, 383 Richardson Street. 200-28-4

RELIABLE young lady desires position at once as nurse or maid. Address L., 17 Newman Street, Atlanta. 25-28-4

WANTED—Situation for mother and daughter as cook and maid, or nurse, with rooms each. Apply 40-B Henry St. 35-28-4

TEACHER with first grade licenses and normal training and six years' experience in kindergarten and primary departments of public school wants place as governess during summer months. Will be willing to help care for children. Address Teacher, Box 302, care Georgian. 88-27-4

A YOUNG LADY teacher, two years' experience, holding first grade license, normal training and excellent ability, wants good paying position. Box 417, Bainbridge, Ga. 61-27-4

COMPETENT young lady stenographer desires position; best references; moderate salary. Address Miss E. B., 36 Alice St. 4-27-202

MUSIC TEACHER WANTS POSITION—Teacher of voice and piano, holds position in High School, desires change; best of references. Address Voice and Piano Teacher, care Georgian. 47-24-4

WANTED—Cases to nurse by experienced sick nurse; maternity cases a specialty. Rates reasonable. Best references. Call Ivy 4629. 200-21-4

DRESSMAKING—DRESSMAKERS.

WANTED—To sew out; good on nice dresses; also sew at home. $1.25 per day. Dressmaker, 374 East Hunter. 37-28-4

SEWING wanted in private family by colored woman. Address Dressmaker, 246 Currier Street. 97-27-4

AUTOMOBILES

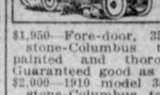

For Sale, Repairs and Accessories.

$1,950—Fore-door, 35-horsepower Firestone-Columbus touring car, just painted and thoroughly overhauled. Guaranteed good as new. $800.

$2,000—1910 model 35-horsepower Firestone-Columbus touring car, in fine shape and a good looker, $850.

1913 model Empire 25 fore-door touring car. Price, $1,000 f. o. b. Atlanta, and used since November as our demonstrator. Guaranteed same as new car, $550. THESE PRICES are made low so as to get the cars out quick, as we need the room and money for new cars coming in this week.

THE FIRESTONE-COLUMBUS SOUTHERN CO.,
45-47 AUBURN AVE.
PHONE IVY 4177. 4-28-32

Good Used Cars At Reasonable Prices.

Ford Runabout, good condition, good tires	$225.00
Ford Touring Car, with top, good condition	265.00
Courier Roadster, fully equipped, electric lights	275.00
Buick Model 10 Roadster, electric lights	325.00
Overland four-passenger, newly painted, new top	350.00
Primo Touring Car, new top and seat covers	450.00
Maxwell Roadster, Sportsman type, model Q, fully equipped, electric lights	375.00
Maxwell Touring, model G, four-passenger, fully equipped	450.00
Overland Coupe, 1911, fully equipped	460.00
Columbia, 1911, four-passenger, repainted, new top and electric lights	$50.00

These cars are in good running condition and worth more than the prices quoted above.

BUICK MOTOR COMPANY,
241 PEACHTREE ST. 4-11-8

WILL EXCHANGE new 1912 or 1913 model Studebaker cars for pair of mules or good team of work horses; communicate with me for full particulars. Address Reuben Kyle, Roanoke, Ala. 4-27-29

FOR SALE—By Mrs. John B. Roberts, her electric automobile, with perfectly new batteries. 1365 Peachtree Road. Ivy 821-J. 4-26-28

ENGINE FOR SALE—First-class condition. Allis-Chalmers make; cylinder 20 inches in diameter, 42-inch stroke; speed 77 R. P. M.; fly wheel 13 feet in diameter. Further particulars, apply to P. O. Box 951. 4-25-200

ATLANTA RADIATOR CO.
REPAIRING and manufacturing. Lamp and fender work. 72

STARTLING RABIES | U. S. St... Your Business Can Be Filled By Georgian "Want Ads." Try Them For Results

The Georgian's Rent Bulletin

ROOM AND BOARD.

LARGE front room and small room, furnished. Private home. Peachtree Street. Ivy 1778-J. 4-29-33

LARGE front room, unfurnished, with dressing room and bath, in private family. Peachtree Street. Ivy 1779-J. 4-29-24

EXCELLENT front room, clean and light; the best board; electricity; conveniences; walking distance; private home. Ivy 2856-L. 205-29-4

ROOM AND BOARD in private family; North Side; close in. Ivy 4361. 4-29-32

ONE large downstairs room for two; private bath, hot and cold water; electric lights; terms reasonable. 223 North Jackson. Ivy 5235-L. 4-29-20

220 PEACHTREE. The Wilton, select, up-to-date boarding house; North Side; business section; near in; table boarders; prompt service. Ivy 5795. 4-29-14

TWO newly papered rooms, with trunk room and kitchenette, new; sink, all conveniences; private home; close in; one-half block from Capitol Avenue. 217 East Fair Street. 209-29-4

FRONT ROOM AND BOARD for two gentlemen or couple May 1; dressing room connecting and private porch. Have only a few select boarders; references exchanged. Mrs. Agnew, 19 East Baker Street. Phone Ivy 2922. 27-29-4

LARGE ROOM with private bath; table board; ideal location. 442 Peachtree. Ivy 4562. 4-28-6

PLEASANT front room with three windows; also board. 63 East Cain. Ivy 8933-J. 4-28-18

A FEW BOARDERS wanted at 46 Houston St. Ivy 6672-J. 4-28-17

36 EAST NORTH AVE.

BETWEEN the Peachtrees; nicely furnished rooms and excellent table board. Ivy 6491. 4-28-16

ROOM with board for a couple of young men or business ladies; private family. Call Main 4238-J. 278 Rawson Street. 4-28-15

DELIGHTFUL rooms; best location; private home; table board a specialty. 256 Capitol. Main 2031-L. 4-28-14

COUPLE, gentlemen or business ladies may obtain room and board in private West End home; all conveniences. Terms reasonable. Phone West 1255. 70 Grady Place. 46-28-4

ONE large, downstairs room, for two; private bath, hot and cold water; electric lights; terms reasonable. 233 North Jackson. Phone Ivy 5235-L. 4-26-21

TWO young ladies can get room and board in private family; rates reasonable. Main 280-J. 4-26-19

LARGE ROOM with private bath; table board; ideal location. 442 Peachtree. Ivy 4562. 4-26-25

LISTEN! Call Main 2456-L for quiet, private board and rooms; all conveniences. 308 South Pryor Street. 35-26-4

LARGE, light room, with board, in an elegantly furnished private, modern home, in the prettiest part of the city; everything strictly first-class; refined, pleasant home to a refined, permanent couple; references. 619 West Peachtree. Mrs. Corey. Ivy 5638-J. 43-24-4

NICE downstairs front room and board for two young men; $4.50 week; walking distance; North Side. Call H. Ivy 2045, 8 a. m. to 6 p. m. 33-24-4

FOR RENT—To refined couple room and board; private home; North side; only those wishing something nice need apply. Ivy 7239. 4-23-43

ROOM AND BOARD in private family; all conveniences. 343 West Peachtree. Phone Ivy 2104-J. 4-23-36

VERY large furnished room with board; vacant by 1st; convenient to bath, also room for nice young lady; single beds. Ivy 3694-J. 4-28-37

NEATLY furnished rooms; homelike cooking; also table board. 127 Capitol Avenue. Main 5172-J. 4-23-7

CAN accommodate four with room and board at 39 East Cain. Phone Ivy 2803. 4-23-6

BOARD AND ROOMS.

EXCELLENT TABLE; desirable rooms; close in; reasonable. 115 South Pryor. Atlanta phone 4949. 4-20-36

BEST MEALS IN TOWN, $3 WEEK. ROOM AND MEALS, $4. 197 SOUTH PRYOR. CALL MAIN 5048. 4-5-54

PEACHTREE INN.

A family hotel, located at Peachtree and Alexander Sts. American plan $7.50 to $12.50 week. European, $3 to $7 week. 1-9-34

ROOM AND BOARD.

Wanted.

ROOM AND BOARD by gentleman of 29; location North Side and fairly near in; private family preferred; party who will also board my wife and girl of four, who are to join me later. Best of reference. Prices should be reasonable. Address F. S. Parrigan, care Piedmont Hotel. 53-29-4

WANTED—June 10, room and board for wife of traveling man; connecting bath and privilege of using piano; want quiet place near car line; man pay flat rates while in town. Call Room 15, Marion Hotel, between 7 and 8 a. m. 204-29-4

ROOMS WANTED.

Furnished.

WANTED—Couple, no children, want two or three furnished light house keeping rooms; suburbs considered. H. J. G., care Georgian. 4-29-6

ROOMS FOR RENT.

Furnished.

LARGE upstairs front room; gentleman only; private home; screened windows, electric lights, furnace; hot water. 102 Forrest Avenue. Ivy 6216-J. 4-17-13

FOR RENT—Furnished rooms in modern apartment building, newly papered and painted; steam heat; all modern conveniences; within four blocks of the Candler building. Call 506 Empire Life Building or phone Main 1897. 2-1-14

ONE nicely furnished front room with private porch, all conveniences, close in. Trinity Apartments No. 6. 35-29-4

NEATLY furnished room in private home for nurse or gentleman; good neighborhood. Main 4628-J. 4-28-34

NICE, large room with bath, on first floor, close in. 485 Peachtree Street. Call mornings. Ivy 6162. 4-28-31

ONE nicely furnished room; all conveniences. North Side. Call Ivy 4804-J. 4-28-27

NICE furnished rooms; also light housekeeping rooms. Main 2665-J. 140 140 Spring Street. 4-28-40

FOR RENT—Furnished room in an apartment, close to postoffice; $17.50 per month; references exchanged. Phone Ivy 2255. 4-28-22

PRETTY front room; electric lights; bath; telephone. $10. 62 Williams. Homer Baker. Ivy 6760-J. 4-26-201

ROOMS FOR RENT.

Furnished.

LARGE furnished room, private family, front porch; conveniences. 82-B East Sixth St. 4-27-61

BUSINESS GIRL desires roommate; delightful room; all conveniences. References exchanged. Trinity Apartment No. 2. 4-27-204

FURNISHED room to gentlemen, near Peachtree; meals within the block. Ivy 6895. 4-29-32

TWO rooms, furnished for light housekeeping, $7 per week. 266 Whitehall Street. Main 2915. 4-29-36

ONE nicely furnished front room for rent. 288 Rawson Street. 205-27-4

HANDSOMELY furnished large front room, private bath, shady lot; gentleman preferred. Peachtree, care Georgian. 113-27-4

WELL-FURNISHED APARTMENT and also separate furnished room; all conveniences, close to town. Ivy 6575. 183 Ivy Street. 4-29-35

FOR GENTLEMEN, choice front room, convenient to bath; Myrtle Street, near Ponce DeLeon; Georgian Terrace neighborhood; also garage. Ivy 1496. 4-27-44

ROOMS near in; hot baths; nice meals; convenient. Mrs. D. H. White, 11 Cone. 91-27-4

ONE nicely furnished room in the Corinthian Apartments for elderly or business lady only; connecting bath. Call Ivy 1717. 4-28-4

FURNISHED ROOMS arranged for housekeeping; private bath; references. Owner, 256 Woodward Avenue. Main 2590. 48-29-4

FOR RENT—Large furnished room between the Peachtrees, in Linden Avenue, to couple or young men; electricity; private family. Ivy 6246-J. 44-29-4

ONE nicely furnished front room, reasonable. Close in. Address B. K., care Georgian. 208-29-4

TWO or three connecting furnished rooms for housekeeping; reasonable rent. Phone Ivy 6587-J. 4-29-19

LARGE front corner steam-heated room, opens on very large porch; 3 windows, large closet, electric lights and bells, elegantly furnished in mahogany; adjoins beautiful white tile bath; plenty hot water all hours. Close in. Vacant on first. Prefer gentlemen. 190, Ivy St. Phone Ivy 5078. 4-29-15

NEWLY furnished rooms, private family, all conveniences. Close in. 82 W. Harris. Ivy 3607-J. 4-29-13

ONE BLOCK from Five Points, housekeeping if desired. 42 Auburn Avenue. 4-28-42

ONE furnished room; close in; two gentlemen or business couple. Call M. 5180. 4-28-13

ONE nicely furnished room for rent; all conveniences. 43 West Peachtree Street. Ivy 3160. 4-27-42

NICELY furnished, large room, with private bath. 64 Forrest Ave. 4-24-15

FURNISHED rooms for light housekeeping and one furnished front room. Main 3458-L. 4-27-22

THREE nicely furnished rooms and kitchenette. Private home. Modern conveniences. Gordon Street. West 1927-J. 4-27-21

ONE large front room, electricity; all conveniences; three blocks of Candler Building. For information, call Ivy 759, 195 Ivy; apartment 1. 45-27-4

ROOMS, nicely furnished, private home; all conveniences, new bungalow. Ivy 2329-J. 4-27-16

COOL, delightful furnished upstairs rooms to couple or gentlemen. 356 Pulliam. Call Main 5438. 4-27-200

TWO or three beautifully furnished front rooms; first or second floor; complete for housekeeping; private entrance; hot bath. Bell phone. 296 Washington. 4-27-26

NICELY furnished front room, in modern home; every convenience; private family; near business section; West End. West 201-J. 4-27-25

FIVE ROOMS, furnished or unfurnished, with all conveniences; rent reasonable. Apply at 325 Capitol Ave. 4-27-28

ATLANTA REAL ESTATE is increasing in value daily. Many bargains are offered in the Real Estate columns of the "Want Ad" section of this paper.

FURNISHED rooms in private home; all conveniences; baths, hot and cold water. 19 East Harris. 4-23-27

ONE furnished room for gentlemen; connecting bath; all conveniences. Peachtree Place. Ivy 4488-J. 4-23-28

EXCELLENT rooms, with or without board, private home; North Side. Ivy 6221. 4-23-29

FOR RENT—Nicely furnished rooms; all conveniences. 45 Williams; apartment 3, third floor. Ivy 2116. 4-19-14

Unfurnished.

FIVE beautiful upstairs rooms, bath, gas, electricity and use of phone; with couple. 11 North Moreland Avenue. Call Atlanta 929. 203-29-4

TWO OR THREE furnished or unfurnished rooms for light housekeeping. 39 West Linden. 4-29-18

ENTIRE second floor of four rooms and bathroom; hot and cold water, sink; owner's residence; references. 526 Piedmont Avenue. 26-29-4

THREE beautiful rooms; gas, electricity; every modern convenience. 133 Capitol Avenue. 4-28-3

ON CAPITOL AVENUE, four upstairs rooms, porch, back stairs and bath; couple without children. References exchanged. Atlanta phone 3316. 28-28-4

TWO connecting front rooms; all conveniences; specially suited for light housekeeping. 1 Angier Ave. Phone Ivy 181. 32-28-4

THREE large connecting rooms, with separate gas, sink and pantry. 530 Lawton. Main 847. 4-27-56

FOUR nice new rooms, all modern conveniences; bath, electric lights, etc. Price $12.50. 120 Stewart Avenue. 92-27-4

TWO large unfurnished connecting rooms with all conveniences; suitable for light housekeeping. Apply No. 8 Highland Ave., Bell phone Ivy 3865-J. 4-27-62

THREE large connecting corner rooms; gas, bath, sink; walking distance; South Side; couple or adults. Main 5324-L. 4-27-19

TWO ROOMS for light housekeeping; Inman Park section; conveniences; references. 39 Royston Avenue. 4-24-5

Furnished or Unfurnished.

FURNISHED or unfurnished room; hot baths, electricity; North Side; 12 minutes' walk to Candler Bldg.; reasonable. Ivy 899-J. 4-29-16

THREE beautiful corner rooms; separate entrance; private bath, veranda; sink in kitchen. Ivy 39. 4-29-8

APARTMENTS FOR RENT.

Furnished.

OGLETHORP EAPARTMENTS.

SIX-ROOM furnished apartment for rent from May 1 to September 1 or longer; all conveniences. Apartment 1, 195 Ivy St. Ivy 759. 36-29-4

TWO rooms, kitchenette and bath; also garage; references. Phone Ivy 2432. 4-29-17

APARTMENT of three beautiful rooms, Inman Park; private home; new; large kitchen, with all conveniences; screens; east porch. Phone Ivy 2329-J. 4-28-41

Unfurnished.

WANTED—To sub-lease an unfurnished apartment, all modern conveniences. Apt. H, 312 Rawson St. Phone M 5478-J. 52-29-4

WOULD YOU OWN YOUR HOME? A Georgian "Want Ad" will show you the way.

IN THE HERBERT, 244 Courtland Street, close in, on North Side, six rooms and bath, front and back porches, steam heat, hot water, janitor service, rent $42.50. Reference required. Apply Herbert Kaiser, 411 Atlanta National Bank Building. Phone Main 276 or janitor on premises. 4-25-29

FOR RENT—Nice five-room apartment; front and rear porches. Apply to Owner, 356 North Jackson Street. Atlanta phone 78. 4-24-3

HOUSES FOR RENT.

TWELVE-ROOM HOUSE, furnished; couple of blocks from postoffice. Main 3345. 4-28-29

COMPLETELY furnished nine-room brick house; sleeping porch and all modern conveniences; Ponce DeLeon Ave. Call Ivy 2117 from 8 to 12 a. m. 4-27-24

Furnished or Unfurnished.

FURNISHED OR UNFURNISHED 5-room cottage; close in; garden planted. Call Main 3689-J. 107-27-4

Unfurnished.

HOUSE, very large and light, on large lot; very large porches and servants' house. Most desirable location; would like to reserve one room, and also have three young men that would like to keep one. Will rent whole house, also nine-room house. Ivy 6705. 4-28-6

$25—Six-room house. 78 Crew Street. In good repair. 824 Atlanta National Bank Building. Main 2633. W. C. Tolbert. 4-27-23

OUR RENT list describes everything for rent. Call, write or phone for one. Ivy 3390. Charles P. Glover Realty Co. 2½ Walton street. 2-13-49

FOR RENT—Seven-room modern cottage, $30; instantaneous water heater; near corner Pine and Jackson. Apply 319 East Pine St., or phone Owner, Ivy 4814-L. 4-27-200

GEO. P. MOORE, Real Estate and Renting. 10 Auburn Avenue. FOR RENT.

AT No. 212 Rawson Street, corner Central Avenue, we have a second-floor flat of six rooms, carrying all modern conveniences. The walls have just been retinted, and the house is in first-class condition within ten minutes' walk of center of the city; close to school, and in best section on the South Side. Price $27.50.

NO. 8 Connecticut Avenue, Edgewood, Ga. At this number you will find a six-room cottage, with all conveniences, except bath; large lot; house is in good repair. This is an ideal place for any one who desires to raise chickens, as the lot is very large.

HOTELS FOR RENT.

MODERN HOTEL FOR RENT ... We offer the Eureka Hotel for rent from September 1, 1913, to reliable and enterprising party. Only hotel in city of 5,000 population, and a splendid proposition for right party. ABBEVILLE HOTEL CO., Box 38, Abbeville, S. C. 4-27-1

ATLANTA REAL ESTATE is increasing in value daily. Many bargains are offered in the Real Estate columns of the "Want Ad" section of The Georgian.

OFFICE SPACE FOR RENT.

DESK SPACE with use of telephone. Apply 533 Candler Bldg. 4-25-9

GROUND FLOOR, small store or office; rent cheap; long lease. 6 Auburn Avenue, two doors off Peachtree. Phone Ivy 1372. 4-24-14

FARMS FOR SALE.

FOR SALE—Four small farms, one 10½, one 20 and 30, and one 50 acres; all in high state of cultivation; one and a half miles Austell, Ga.; three five-room houses in Austell, Ga., one eight-room house in Douglasville, Ga. Address P. O. Box 177, Austell, Ga. 200-29-4

STORES.

For Rent.

FOR RENT—A fine new brick store, next door to Jacobs' pharmacy, Gordon and Lee Streets, West End. Suitable for any first-class business. Phone Ivy 190. 4-23-201

BUSINESS PROPERTY

For Rent.

THE BEST close-in coal yard in Atlanta, with trestle and railroad facilities. We are in position to give lease. Close in on Western and Atlantic Railroad. Call Greene Realty Company, 511 Empire Building. Phones 1599. 4-27-60

ARE YOU LOOKING for a good position? A little "Want Ad" will find it for you.

STABLES.

For Rent.

FOR RENT—Stables. For information, call Ivy 206. 4-28-33

HOUSEKEEPING ROOMS.

Wanted.

WANTED—Unfurnished rooms for light housekeeping. Young couple without children. Address E., Box 175, care Georgian. 4-29-5

WANTED—By refined couple with two children, two or three rooms on North Side for light housekeeping. Must be in respectable neighborhood and rent reasonable. The best of references given and required. Box 200, care Georgian. 200-28-4

HOUSES WANTED.

Unfurnished.

WANTED—Unfurnished house, six to eight rooms, to August or September 1. Address E. T. H., care M. & M. Club. 4-28-10

BUSINESS GUIDE

Ready Reference for the Business Man, the Artisan And the Public in General

Architects and Builders.

BUILD and stop paying enormous rent. You need an architect who understands your particular needs. My long experience as architect and builder, and I can furnish you plans, specifications and bill of all necessary materials cheaper than anybody else in Atlanta. It's to your interest to see me. FRITZ WAGENER, 408 Fourth National Bank Building. Phone Main 174. 2-25-54

Auction Sales of Furniture and Household Goods.

CENTRAL AUCTION COMPANY, 12 East Mitchell street, buys and sells everything; regular auction Tuesday and Friday. Bell phone Main 2424. 10-3-41

Automobile Repairing.

BROKEN AUTO PARTS. RE-FORGED, Broken springs re-welded and guaranteed. Prices right. Satisfactory service. Anderson Bros. & Rich, both phones, 372 Edgewood Avenue. 4-2-7

Banks.

AMERICAN NATIONAL BANK, Corner Alabama and Broad streets. CAPITAL AND SURPLUS $1,000,000.

Barber Shops.

HAIR CUTS—15c. 3 Viaduct place, between Peachtree and Broad. 12-28-28

Bicycles.

FOR BICYCLES and supplies, See D. Alexander, 54 N. Pryor. M. 3116. Repair Work a specialty. 3-27-51

CALL Main 1320, Atlanta 1436. Bicycle repairs and sundries. Atlanta Bicycle Company, 10 Peters Street. 2-15-66

Blue Prints.

DIXIE BLUE PRINT CO. 40½ LUCKIE STREET, Atlanta, Ga. Best equipment. Best prints of any size or kind. Lowest prices. Phone Ivy 5364. 4-28-12

Box and Bedding Plants.

ALL KINDS of bedding and box plants, 50c per dozen. Telephone your order. Ivy 1248-J. Ponce DeLeon Floral Co., 398 Ponce DeLeon avenue. 4-3-2

Builders.

LET US BUILD you a home. Will buy you a lot or pay off your lot. Terms to suit. 400 Temple Court. Main 4189. 4-15-16

Carpenter and Builder.

ALL KINDS REPAIR WORK. D. M. WHEELER, 19 South Forsyth St. Phone M. 4186. Atlanta 1547. 12-31-16

Carpets and Rugs Cleaned.

ATLANTA STEAM CARPET CLEANING COMPANY (Inc.) 27 West Alexander street. Phone Ivy 4186. Moist and dry cleaning. Rugs woven from your old carpets and rags. Porch shades made to order. 2-8-27

Coal.

Coal, Coke and Wood. S. M. TRUITT & SONS, for dry wood and best coal. 1-31-21

Contract Painting and Wall Tinting.

J. A. JOHNSON, 397 W. Fair St., West 1288-J, for all kinds of painting and tinting.

Dentist.

PORCELAIN—NO GOLD. CROWN AND BRIDGE WORK OUR SPECIALTY. Whalebone; Best Set, $3.00. No More. No Less.



GOLD CROWN (22 CARAT)	$3.00
BRIDGE WORK, PER TOOTH	3.00
SILVER FILLINGS	.25
GOLD FILLINGS	.50
CLEANING TEETH	.50

TWENTY-YEAR GUARANTEE. EASTERN PAINLESS DENTISTS. 33½ Peachtree Street. 4-2-31

Ear, Nose, Throat and Lung Trouble.

DR. GEORGE BROWN, Diseases of the Ear, Nose, Throat and Lungs, 312-14 Austell Bldg. I have the only compound oxygen plant ever brought South and make this gas daily. Weak, nervous, anaemic and pale people are invited to call. 4-6-13

Engineering and Machine Designing.

G. V. PLANT, M. E. I DEVELOP YOUR INVENTION. Dixie Pattern and Machine Works, 262 West North Avenue. Main 2829. 4-5-17

Fly Screens.

FLY—SCREENS—FLY. COME SEE our Roll-aawy Screens, our Roller-bearing Screens, our Sliding Screens; none better. It will pay you to see our goods; get prices. 217 Kiser Bldg. Main 1319. Porter Screen Co. J. J. Crawford, Agent. 2-4-14

Fire-Proof Storage.

WE STORE HOUSEHOLD GOODS and pianos. Office and warehouse, 239-241 Edgewood avenue. Ivy 2037. John J. Woodside Storage Company.

Fresh Oysters Daily.

VIRGINIA and New Orleans oysters on the half shell, 40c dozen. 77 Peachtree street.

Furniture Repairing and Upholstering.

SOUTHERN FURNITURE EXCHANGE. CARPET cleaning, furniture repairer. Furniture bought and sold and mattresses renovated. 121 McDaniel Street. Bell Phone Main 4840. Atlanta Phone 3892. 4-6-6

FURNITURE repaired, upholstering, refinishing neatly done. Work called for and delivered. Young K. Carson, 479 Marietta street., Atlanta 3567. 3-5-6

W. L. LUNSFORD & CO., Upholstering, repairing and refinishing furniture of all kinds; satisfaction guaranteed. Phones, Atlanta 5950-F, M. 5111. 3-5-30

Furniture.

T. C. FURNITURE CO. Cash or easy payments, 415 Marietta. Phone Atlanta 1797. 4-5-12

Hardware and Tools.

HARDWARE, tools, household specialties. 100 per cent value at 190 Edgewood Avenue. H. G. Martin. 2-11-41

Hat Cleaning.

STRAW HATS, 25c; Soft Hats cleaned and blocked, 35c. George's Hat Cleaning and Shoe Shine Parlor, 3½ E. Alabama Street. 4-10-11

Hatters.

ACME HATTERS make old hats look like new. Mail orders given prompt attention. 20 East Hunter street. 12-3-44

Instrument Makers.

E. A. BOSTROM MFG. CO., Instrument Makers. NOW LOCATED AT 378½ EDGEWOOD AVENUE. All kinds of high-grade light machine work done. Special attention given to repairing of engineers' instruments. LEVELS and TRANSITS. 3-11-40

Jewelry.



$1.00 a week will pay for a good watch, a diamond, a piece of jewelry, or a pair of eyeglasses, or spectacles. "You wear them while you pay for them." Every article guaranteed. Prices Reasonable. Santa Cole Co. 5 SOUTH BROAD STREET.

Lighting Fixtures.

ELECTRIC and gas fixtures; all new styles; lowest prices. Queen Mantel and Tile Company, 56 West Mitchell street. Phone Main 681. 1-16-16

Lime, Concrete, Roofing, Stone.

LADD LIME AND STONE COMPANY. Lime, concrete and roofing stone. 915 3d Nat. Bank Bldg. 2-8-50

FOR all kinds of machine work see Camp Bros., now located at 275 Marietta street. Phone M. 2937. 12-3-4

Machine Work.

MALSBY COMPANY. Manufacturers of and Dealers in MACHINERY. 438-40 MARIETTA STREET. 4-5-16

Mattress Renovating.

SANITARY MATTRESS RENOVATING—Factory new and up-to-date; moderate prices; give us a trial. Jackson & Orr Company, Means street and W. & A. R. R. Both phones. 3-20-14

Paint.

EMERY CONSTRUCTION COMPANY. "Let us build you a house." "Or paint your old house." 318 Fourth National Bank. Main 1455. 4-29-26

PAINT! PAINT! THE TRIPOD PAINT COMPANY, 37-9 Pryor Street. BEST goods, prompt service. Phone us your orders. Phones Bell Main 4711, Main 4710, Atlanta 406. 7-1-12

Printing.

RYBERT & HOLLINGSWORTH FOR ANY KIND of printing. We satisfy our customers. 10 Gilmer Street. Bell Main 4600. 4-4-6

Roof and Gutter Work.

I REPAIR all roofs, gutters, all kinds sheet iron work. 33 South Pryor. Main 3127. T. W. Hooper. 3-4-62

Safe Cracksman.



Fire and burglar proof safes opened and repaired. C. C. Downes, 29½ Marietta Street. Phones M. 2146. Atlanta 4922. 4-5-11

Sand.

SAND. SAND in any quantity and quality; prompt delivery. S. M. Truitt & Son. 1-13-32

Sewing Machines.

WE RENT new machines with complete set of attachments for $2 per month; also machines repaired; prompt delivery. Both phones 1893. Singer Sewing Machine Company, 79 Whitehall. 9-14-44

Shoes.

GET the best shoes for the whole family. Peacock & Drennen, 222 Marietta Street. 4-16-28

Shoe Repairing.

SHOES HALF-SOLED, SEWED, 50 CENTS. At Gwinn's Shoe Shop, 6 Luckie Street, Opposite Piedmont Hotel. Both phones. 3-26-45

Stove and Range Repairing.

STOVE DOCTOR. STOVE, range and furnace repairing. 61 South Pryor Street. Bell Phone Main 1460. Atlanta phone 1410. 4-10-10

DAN, THE FIXER. STOVES AND REFRIGERATOR REPAIRING. We sell second-hand gas stoves. We sweep chimneys. 121 WHITEHALL STREET. Atlanta phone 2235. Bell phone M. 2699.

Transferring and Moving.

TRANSFERRING and moving a specialty. Prices reasonable. L. Stallings. Bell Phone Ivy 3094-J. 42-25-4

Trunks, Bags and Suitcases.

RETAILED AND REPAIRED. ROUNTREE'S, 77 WHITEHALL ST. PHONES: Bell M. 1276. Atlanta 1654.

Umbrellas.

"Taylor-Made" Umbrellas. BUY from makers; all prices and styles; re-covering and repairing; every umbrella kept in repair free. Phone for salesman; prompt service. TAYLOR UMBRELLA CO., 116½ Whitehall St. 4-23-35

Violin Maker.

OLD VIOLINS BOUGHT, sold and exchanged; repairing a specialty. The Old Reliable Violin Dealer. Mays Badgett, 34½ Peachtree. 3-31-34

Wood.

WOOD. SOUTH GEORGIA mill cut-offs by the carload or any quantity you may want. They make fine kindling. S. M. Truitt & Son. 1-13-32

LOOK—You have read this; if you want anything, others will read your ad if it's in the Want Ad Section.

POULTRY, PET and LIVE STOCK

N. Y. Poultry Show Over 50 Years Ago

Interesting and Amusing Sketch From Old Scrap Book.

In looking over an old scrap book we find a report of a poultry show held in New York City over 50 years ago, and in order to give our younger readers an idea of what breeds of thoroughbred fowls obtained in those days, we make a few extracts. The report says:

"The show opened with large crowds of visitors on hand. The collection is both large and varied. The moment you enter your ears are greeted with all kinds of discordant notes proceeding from the throats of geese, hens, roosters and all kinds of domestic fowls. The domestic fowls occupy one floor and the games another, while the dogs and deer have an apartment to themselves.

"The gigantic Shanghais, Chittagongs and Cochin Chinas, all members of the same family, occupy separate coops.

"Wherever you turn bills of every kind are presented to you—long bills, short bills, broad bills and bills of every kind are thrust out from between the bars of their prisons seeking (in the language of the Scriptures) what they may devour. It is hardly necessary to say that their exertions in this respect are very poorly rewarded. Like human bipeds, they are doomed to many disappointments.



EDITED BY JUDGE F. J. MARSHALL

Collection Varied.

"The collection contains some excellent, but a large number of miserable specimens. Coop No. 110 contained a large Shanghai rooster weighing 30 pounds and standing 2 1-2 feet high, at least. He is a powerful bird, but we should say that the flesh of a smaller fowl would be much more tender and palatable. The rooster is said to be 9 months old.

"The Bramapootra is the name given to another large species of imported domestic fowl, and by some it is considered superior to any of those mentioned above. They are not so heavy and are excellent layers.

"The prizes ranged from $3 to $5, and included guineas, pheasants, eagles, dogs, deer, sheep and hogs, besides the chickens, ducks, turkeys and geese."

We think that the above extracts will be of interest to many of our readers—that they may see the names and the number of breeds then and now.

At that time you could count the different breeds of chickens upon the fingers of your two hands. At the present time we have about 150 varieties, including turkeys, ducks and geese—quite a contrast in numbers. Looks a little like we had been doing something during that time. In fact, I do not see how we can improve much upon the stock we now have, except to give a little more variety in coloring.

Ducks.

EXTRA FINE trio White Runner Ducks, $5.00. White Rock eggs $1.00 setting. C. O. Harwell, care H. G. Hastings & Co. 4-29-1

WOULD you give 25 cents for a good job? Place a "Want Ad" in The Georgian and get one.

GUINE White Indian Runner Ducks for sale; four drakes, three ducks; Spencer strain; a bargain; first $25 gets them. C. W. Lancaster, Davisboro, Ga. 40-28-4

FOR SALE—Day-old White Indian Runner ducklings, 50c each. Stock direct from California. S. A. Juhan, Adel, Ga. 52-23-4

ON account of my health I am forced to sell our entire flock of ducks, consisting of 100 Fawn and White Runners, 20 Mammoth Pekins and 14 White Runners. Most of these are prize winners and ribbons go with them. They are all select birds. Low price on lot, or either variety. Make offer or write me. Eggs $1 for 12, $5 per 100. Ducklings any time 25c each. Oak Dean Farm, Stone Mountain, Ga. 4-17-10

Eggs—All Varieties.

WHITE LEGHORN and White Orpington eggs for setting; fertility guaranteed; $1.25 per fifteen, delivered. Englewood Farm, Atlanta phone Inman 95. 41-28-4

Eggs—All Varieties.

BALANCE SEASON—Eggs from my special mating "bred-to-lay" S. C. White Leghorns, $1.50 setting; special mating White Runner ducks (Patton strain) including second drake, fourth and fifth young ducks, Atlanta show, November, 1912, $2 setting. South Georgia Poultry Farm, Sale City, Ga. 3-1-18

THE EGGS of different varieties of fowls will be found classified under their respective breeds in the future, instead of under the classification of "Eggs." 26-27-4

Leghorns.

FOR SALE—Eighteen White Leghorn hens, one year old, are laying. Main 5481-L. 4-29-31

CAN FURNISH few settings thoroughbred White Leghorn eggs. 75c per fifteen. 94 Crew. Main 4865-J. 4-26-17

WHITE LEGHORN cockerels, heavy laying strain, $1.50; pullets, $2 each; eggs, $1.50 and up. Mrs. Robert West, 132 Carter Hill road, Montgomery, Ala. 11-9-66

Orpingtons.

S. C. CRYSTAL WHITE Orpingtons; eggs, $2, $3, $5 per setting of 15 eggs; old and young stock for sale. George M. Moseley, Menlo, Ga. 2-27-9

FOR SALE—One pen Kellerstrass White Orpingtons, one cock and four hens; also several trios of Cook's White Orpingtons; foundation stock direct from Cook farms. Write for prices. Mrs. F. O. Miller, Fort Valley, Ga. 3-12-16

Poultry—All Varieties.

FREE RANGE DUCK AND POULTRY FARM, Chamblee, Ga. Large stock of White Runners, Leghorns and Rhode Island Reds, enables us to ship fresh eggs, strong and fertile. Write for prices on stock and eggs if you want a bargain. 1-21-18

Seeds.

COUNTRY GENTLEMAN SWEET CORN, most delicious table corn; now is time to plant it, also lima beans, melons, found of best quality at Mark W. Johnson Seed Company, oldest seed house South, 35 South Pryor. 30-29-4

QUESTION—If you have read this, is it not reasonable to suppose others will read your ad in this paper if you want anything?

Plymouth Rocks.

BARRED ROCK eggs, pure and fresh from the Georgia Poultry Farm; $1 per setting. On sale at 12 South Broad. 26-27-4

Plymouth Rocks.

EGGS from prize-winning E. B. Thompson Ringlet Barred Rocks, either mating, $2 for fifteen, $5 for thirty. A. M. Kendall, Dallas, Ga. 2-8-11

Poultry, Plants and Seeds.

H. G. HASTINGS & CO.

SEEDS, PLANTS AND POULTRY SUPPLIES. PHONES 2568.

THIS is the season for mites and lice. If you start in time you can keep them down. We carry a full line of Lice Powders and Liquid Disinfectants.

CONKEY'S HEAD LICE OINTMENT, guaranteed to kill lice on baby chicks; absolutely harmless to use; 10 and 20c.

AVOID losses from white diarrhoea. Drop a tablet of Pratt's White Diarrhoea Remedy into the drinking water.

NOTHING on the market will make chicks thrive like Pratt's Baby Chick Food; four pounds 25c.

PRATT'S DISINFECTANT destroys germs, kills lice and mites and makes everything sweet and clean; 35c quart; $1 gallon.

A FULL LINE of Cypher's Incubators and Brooders.

MYERS' FAULTLESS HAND SPRAY, the best 50-cent spray made.

STANDARD SPRAY PUMP, made of solid brass; guaranteed for five years; good for whitewashing and disinfecting, $4 each.

Horses, Mules, Vehicles, Etc.

SIX MULES for sale cheap; also fine Jack. Morrow Transfer Company. 4-28-22

FOR SALE—One fine hound puppy, male five months old, from extra fine stock for possum hunting; just the right age to begin training for fall hunting. A bargain. W. W. C. Brock, Mandeville, Ga. 40-29-4

BUSINESS OPPORTUNITIES.

THE OFFICE SERVICE COMPANY offers to all travelers a home, an office at small cost. Consult us. We save you money. We show you how to save money. Write us. 213 Temple Court Building. 2-28-33

Notice—Opportunity.

PARTY owning small amount stock manufacturing plant Northwest Georgia operating regularly night and day last two seasons will sell or exchange same for small lot or automobile. Valued at $500.00. Address M. A. C., Box 10, care Georgian. 4-29-4

IS YOUR NAME in the Business Guide columns oft he "Want Ad" section? Little ads bring big results.

WANTED—Steady, sober working man with $400 to take half interest in the best paying business in Atlanta. For investigation, address Partner, Box 402, care Georgian. 4-26-6

PATENT RIGHT FOR SALE. A VALUABLE improvement on wall construction, damp, heat and cold proof; eliminates repairs; less insurance; perfectly sanitary. See the Modern Construction Company, rooms 408-409 Gould building, Atlanta, Ga. Phone Main 4398. 3-2-6

FORTUNES have been made in Atlanta Real Estate. Your opportunity is probably to-day. Read Real Estate ads in "Want Ad" section of The Georgian.

WANTED—Party with $400 to invest in well established manufacturing plant; weekly dividend guaranteed; give telephone number. Investment, Box 38, care Georgian. 37-25-4

COLORED SALOON for sale, doing a good business; long lease; cheap rent. B. A., Box 816, care Georgian. 29-25-4

MONEY WANTED.

6%—WE WILL PAY—6% ON SAVINGS. IN SUMS of $500 to $5,000. The Merchants' Banking and Loan Co., 209 Grant Building. Tel. Ivy 5341. Cash Capital $120,000. Thos. J. Wesley, Cashier. B. M. Grant, Pres. 3-11-50

MEDICAL.

DROPSY CURED—Relieves shortness of breath in 36 to 48 hours. Reduces swelling in fifteen to twenty days. Collum Dropsy Remedy Company, 408 Austell Bldg., Atlanta, Ga. 5-25-11

DEWBERRY'S DELIGHT.

WORKS while you sleep. It acts on the liver, bowels and the kidneys and removes the foul waste matter from the intestinal tract that causes 90 per cent of all human ills. Office, 98 Ashby Street. 4-9-16

DR. EDMONDSON'S Tansy, Pennyroyal and Cotton Root Pills, a safe and reliable treatment for painful and suppressed menstruation, irregularities and similar obstructions. Trial box by mail, 50c. Frank Edmondson & Bro., manufacturing chemists, 11 North Broad St., Atlanta.

MONEY TO LOAN.

R. C. DESAUSSURE. TIME and monthly loans negotiated on real estate. Room 813 Atlanta National Bank Building. 4-29-25

PURCHASE money notes bought and money loaned on real estate. Chas. P. Glover Realty Co., 2½ Walton St. 4-12-2

PURCHASE MONEY NOTES—Extending over short periods of time, wanted for client. R. F. Gilliam, attorney, Sixth floor, Fourth National Bank Bldg. Call Main 1142. 4-26-11

WE loan money on furniture and household goods. F. & J. Loan Company, 129 Decatur Street. 4-25-8

MONEY ON HAND for immediate loans on property in or near Atlanta. J. E. VanValkenburg, 501 Equitable Bldg.

MONEY FOR SALARIED PEOPLE AND OTHERS, upon their own names; cheap rates, easy payments. Confidential. D. H. Tolman, 820 Austell building.

WEYMAN & CONNORS. ESTABLISHED 1890. Mortgages on Real Estate. 4-1-3

FARM LOANS PLACED in any amount on improved farm lands in Georgia. The Southern Mortgage Company, Gould building. 7-13-1

WE HAVE plenty of money to lend at lowest rates on Atlanta and nearby property, either for straight or monthly pay

Atlanta Real Estate Is Certain to Increase in Value. There Are Bargains in These Ad

Builders of Atlanta

Profit of $25,000 In $75,000 Trade

Guy Mitchell's Lucky Day—Folsom Lease Brings $7,000—Other Realty Notes.

On January 11, 1912, the Realty Investments sold to Guy Mitchell a 53.9 by 105-foot lot on Walton Street, 54 feet southeast of Cone Street, for $50,000, and on April 17 Mr. Mitchell sold it to John G. and B. Frank Bell and Dr. Delos Hill for $75,000. The papers in the various transactions went to record yesterday.

The Bells have taken one-quarter interest each and Dr. Hill has one-half. Mr. Mitchell bought this lot for $5,000 cash and gave nine annual notes of $5,000 each. He had taken up but one of the notes when he cashed in.

Folsom Lease Brings $7,000.

The lease and store fixtures of the Folsom Restaurant Company at 18-20 Marietta Street were auctioned off on the premises by B. Bernard this morning and brought $7,000. Dr. W. Von Riedl was the buyer, and it is understood that he represents outside parties who will improve the location and operate a restaurant or similar establishment.

This is one of the most valuable properties in town and the present 10-year lease calls for a rental of $9,600 to $10,800 a year. The frontage on Marietta is 50 feet, and the restaurant is in two dvisions.

Peachtree Acreage Bought.

O. D. Gorman, Jr., of the Smith & Ewing real estate agency, has bought of J. E. Smith, a well-known bank president of Dublin, Mr. Smith's one-fourth interest in 120 acres of land on Peachtree road, adjoining the Folsom farm, one mile from Chamblee, at the rate of $40,000 for the entire place, or something less than $10,000 for the quarter. Mr. Gorman was the owner of the other three-quarters.

Mr. Gorman will spend some $20,000 developing this tract. The frontage on Peachtree is 4,000 to 5,000 feet and the acreage is about 3,000 feet deep. The Buckhead car line is expected to reach it in another year.

Land Company Organized.

Charles I. Ryan, James D. Robinson, John S. Cohen, Turner Fitten and Lowry Arnold have petitioned the Superior Court for a charter for the Riverside Heights Land Company, to develop private properties. The capital stock will be $10,000 at the start, with a limit of $50,000.

To Buy Brookhaven Club.

Real estate men who see a good property enhancement in North Fulton in the acquisition of the Brookhaven Club by the Capital City Club are exulting to-day over the news that the two clubs will probably be run as one. At the annual meeting of the Capital City last night a committee was appointed to go into this matter, and it recommended the appointment of five additional members, the whole committee to decide on buying the 150 acres at Brookhaven.

The original committee is composed of Robert F. Maddox, John E. Murphy and Dr. W. S. Elkin. They considered a definite proposition from the Brookhaven estate and are expected to take it up this week. In this event the members of the Capital City Club will begin at once to improve the Brookhaven property with the view of golfing, boating and bathing there throughout the summer.

Executor's Sale May 6.

Before the court house door Tuesday, May 6, Roff, Sims & Co. will sell at auction the property at 168 South Forsyth Street, between Garnett and Brotherton Streets, on terms of one-third cash, the assumption of a $2,000 loan, and the balance in one and two years, at 6 per cent. The lot is 53 by 203 and extends back to an alley.

This property is in the path of a steady development of the South Side's new wholesale district and is expected to bring a good price.

Lots Put on Market.

J. E. McCullough & Company have put on the market 30 residence lots in Capitol View at $450 to $650 each, on terms of $25 cash and $10 and $15 a month.

The Greater Atlanta Realty Company is offering 150 suburban lots for $100 each, on terms of $5 down and $2.50 a month, with no interest and no taxes.

B. M. Grant & Company have put on sale a number of lots on Beecher Street, a block east of Cascade Avenue and the Gordon Street car line, at $800, on terms of $200 cash and the balance in 6, 12, 18 and 24 months at 7 per cent. These lots are 50 by 175 feet to a 10-foot alley.

Builders Still Busy.

Among the citizens seeking permits for various kinds of dwellings at Building Inspector Hays' office in the City Hall to-day were G. H. Yancey, who will build a two-story frame dwelling at 1172 Piedmont Avenue, Carl Brenner, who will build a one-story frame on Barnett Street; J. B. Daniel, who will erect a one-story frame at 15 Park Lane, and B. Maier, who will add a story to dwellings at 306 and 308 Auburn Avenue, and at 105 and 107 Old Wheat Street, at a total cost of $3,000.

PROPERTY TRANSFERS.

Warranty Deeds.

$1,500—Otto B. McGriff to P. J. Harllee, 10.87 acres on Old Peachtree Road at J. W. Lowry's corner in land lot 257, 17th district. April 19.

$20,000—Elmer R. Kirk to Mrs. Sallie E. Beck, lot 90 by 290 feet, west side Peachtree Road at line between land lots 105 and 106. April 25.

$235—Mary P. Whaley et al. to Mrs. Elizabeth A. Melock, lot 50 by 120 feet, southeast corner Violet Avenue and Vanira Street. July 7, 1909.

$3,925—Dr. T. J. Crawford to Mrs. Annie L. Huss, 36, 36-A, 38, 38-A, 40 and 40-A Greensferry Avenue, 100 by 90 feet. April 12.

$4,000—Same to same, lot 108 by 80 feet, north side Clifton Place, 150 feet east of Butler Street. April 12.

$4,500—Fair Dodd to H. O. Reese, lot 50 by 116 feet east side Kennesaw Avenue, 158 feet south of Ponce DeLeon Avenue. April 28.

$3,150—Mrs. Margaret M. Jones to Mrs. Carletta Hunter, 153 and 155 Davis Street, 50 by 100 feet. April 28.

$1,400—Mrs. Alice E. Daves to Atlanta Cemetery Association, lot 600 by 640 feet, east side New Marietta Road where south line of Collins' land crosses said road. March 21.

$2,700—Mrs. M. E. Gossett to T. J. Eady, lot 50 by 180 feet, southwest corner S. S. Hathcock property, east side A. and W. P. Railroad, land lot 161. October 2, 1912.

$350—Knox Realty Company to W. S. Loftis and B. W. Boatenreiter, lot 50 by 136 feet, west side Hill Street, 200 feet north of Chestnut Street. April 22.

$9,500—Mrs. Ida Alma Turner to James Luther Campbell, lot 50 by 169 feet, north side Greenwood Avenue, 700 feet west of Williams Mill Road. April 25.

Warranty Deeds.

$1,000—Mutual Loan and Banking Company to Joseph Buchman, No. 46 South Humphries Street, 39x83 feet. March 1.

$2,200—L. P. Grant, Jr. (by guardian) to J. P. Brooke, No. 82 Oakland Avenue, 40x190 feet. April 17.

$1,150—John Dunn to Mrs. Mary L. Dunn, lot 350x432, west side of new Jonesboro Road, 275 feet south of Forrest Park land, land lot 122, Fourteenth District. April 29.

Loan Deeds.

$1,000—Mrs. Carletta Hunter to Mrs. Margaret B. Sanders, Nos. 153 and 155 Davis Street, 50x100 feet. April 28.

$300—W. O. McDonald to East Point Lumber Company, lot 45x153 feet west of Whitehall Street, 46 feet north of Oak Street. April 28.

$1,500—W. M. Poole to West End Bank, lot 50x155 feet, south side of La Rosa Terrace, 50 feet east of Princess Avenue. April 25.

$1,600—Mrs. Claudia S. Goza to Henry Hirsch, No. 152 Richardson Street, 54x140 feet. April 1.

$1,000—J. P. Brooke to Mortgage Bond Company of New York, No. 82 Oakland Avenue, 40x190 feet. April 18.

$3,250—Andrew C. Woolley to Home Life Insurance Company, lot 50x243 feet, east side of Maddox Drive, 190 feet south of Avery Drive; also lot 174x102 feet, east side of a 10-foot alley, 250 feet east of Maddox Drive and 220 feet south of Avery Drive. April 29.

Quitclaim Deeds.

$5—E. Anthony to N. B. Biedsoe, lot 50x130 feet, on Atwood Street, 200 feet from Oak Street. April 28.

$5—Fulton Building and Improvement Company to R. M. Kenny, lot 50x222 feet, west side East Ontario Avenue, 675 feet south of Gordon Street. March 24.

$1—W. E. Richards to same, same property. March 21.

$1—Penn Mutual Life Insurance Company to Mrs. S. C. O'Keeffe, lot 150x7x150 feet, north side North Avenue, 180 feet west of Hunt Street. April 20, 1912.

Deed to Secure.

$650—Harris G. White to Security State Bank, No. 379 Glennwood Avenue, 32x105 feet. April 24.

$650—Same to same, No. 377 Glennwood Avenue, 32x105 feet. April 28.

Liens.

$10—Moore Electric Company to Dr. O. R. Alexander, No. 71 Brookline Street. April 29.

Mortgages.

$4,314—Stonewall P. Jacobs to Trust Company of Georgia, Nos. 110 and 112 Hunt Street, 62x60 feet. April 21.

$481—H. E. Pharr to Central Bank and Trust Corporation, lot 41x140 feet east side Longley Avenue, 168 feet south of Baylor Street. April 10.

BUILDING PERMITS.

$4,650—G. H. Yancey, 1172 Piedmont Avenue, two-story frame dwelling. Wyche Construction Company.

$3,000—Carl Brenner, Barnett Street, one-story frame dwelling. Day work.

$150—M. D. Blum, 370 Washington Street, sleeping porch. Day work.

$250—Albert Boylston, 150 Simpson Street, remodel store. Day work.

$1,500—Sig Samuels Company, 23 West Mitchell Street, alterations.

$4,000—J. B. Daniel, 15 Park Lane, one-story frame dwelling. Day work.

$1,500—B. Maier, 306-308 Auburn Avenue, add story to dwelling. Kirkpatrick & Upchurch.

$1,500—B. Maier, 105-107 Old Wheat Street, same.

$400—S. Cunningham, 21 Blackgum Street, additions and repairs. Day work.

$175—Mrs. M. L. Johnson, 11 Bailey Street, repairs. Day work.

$250—George Lee, 93 Lansing Street, additions. Day work.

$500—Z. I. Gunn, 85 Ashby Street, repairs. Day work.

$200—Same to same, 14 Alice Street. Day work.

$4,500—Paul J. Fleming, 325 St. Charles Avenue, one-story frame dwelling. Day work.

$500—F. B. Florence, 534 Central Avenue, additions. Day work.

REAL ESTATE FOR SALE.

Sharp & Boylston

INVESTMENTS.

14 PER CENT—Fourth Ward negro property, in fine condition, well located and always rented. This is a No. 1 investment. Price $10,000, and can make terms. Good reason for selling.

17 PER CENT—Another piece of Fourth Ward negro property, close in. This is a little pick-up. Price $700 cash.

16 PER CENT—Four negro houses near Walker Street, comparatively new, location good. This is in one of the best negro sections in Atlanta. Rents for $35 month. Price $2,500.

WE also have several good investments in this class of property. Call in and see us and let us tell you about them.

REAL ESTATE FOR SALE. HOUSES FOR RENT.

W. A. FOSTER & RAYMOND ROBSON

REAL ESTATE, RENTING AND LOANS.

FOR SALE.

TWO new six-room bungalows on Chatham Street, just off Moreland Avenue; hardwood floors, combination fixtures, bath, etc.; on nice large lots. Price $4,500; on easy terms. See Mr. Martin.

A VACANT LOT, 46 by 168; one of the few left on McLendon Street; nicely elevated; facing north; near Moreland Avenue. Price $1,950. See Mr. Cohen.

10½ ACRES of land not far from the River car line, with four-room house; convenient to schools and churches. Only $2,000. Reasonable terms. See Mr. White.

ON VAUGHN STREET, one block from South Decatur and East Lake car line, we have three nice homes of five rooms each, on lots 60 by 400, a small farm. We are going to sell these places for $2,250; $200 cash and $15 per month. See Mr. Radford.

ON PIEDMONT AVENUE, near Houston, a sub-division of lots, ranging in size from 23 by 140 feet to 25 by 180 feet, at $175 a foot, on terms of one-fifth cash and balance one, two, three, four years, with 6 per cent interest. These are good buys. See Mr. Collins.

IF YOU HAVE MONEY to lend, we can place it safely.

11 EDGEWOOD AVE. FOR RENT.

7-r. h., 65 Austin Avenue	$40.00
6-r. h., 22 Grady Place	20.00
6-r. h., 41 Gordon Avenue, Kirkwood, Ga.	30.00
6-r. h., 1170 DeKalb Avenue	30.00
6-r. h., corner Harvard and Malden Lane, College Park.	20.00
6-r. apt. Stockton Apartments.	35.00
6-r. flat 193 Capitol Avenue	33.10
6-r. flat 40-A Eugenia Street	25.00
6-r. h., 21 Warren Street	20.00
6-r. h., 17 Lucile Avenue	25.00
6-r. h., 1166 DeKalb Avenue	27.50
6-r. h., 411 Greenwood Avenue.	25.00
6-r. h., 36 Murray Hill Avenue.	22.50
6-r. h., 44 Howard Street, Kirkwood, Ga.	22.50
6-r. h., 692 S. Boulevard	25.00
6-r. h., 12 Howard Street, Kirkwood, Ga.	22.50
6-r. h., 61 Mansfield	25.00
6-r. h., 40 Whiteford Avenue	30.00
6-r. h., 28 S. Warren	15.00
6-r. h., 140 Drexell Street	25.00
6-r. h., 9 Lyons Street	25.00
6-r. h., 49 Mills Street	17.50
6-r. h., 127 W. Boulevard DeKalb	20.00
6-r. h., 60 Highland Avenue	20.00
6-r. h., 210 Sells Avenue	30.00
6-r. h., DeKalb Ave., Oakhurst.	17.50
6-r. h., 289 East Fifth Street	32.50

AND A LONG LIST of larger and smaller houses, and we always take pleasure in showing them. Come to see us.

FOR RENT.

116 EAST AVENUE—On the north side of East Avenue, between Prospect and Randolph, we have a two-story seven-room frame. Has electric lights, gas, hot and cold water, bath, washstand, closet and sink. In good condition. Highland Avenue car one block. Lot 40 by 100. Vacant May 22. $30.

WE PUBLISH A WEEKLY RENT BULLETIN, giving a good description of everything we have for rent. Get a copy.

JOHN J. WOODSIDE.

Atlanta Phone 618 — 12 AUBURN AVE. — Bell phone Ivy 671.

APARTMENTS FOR RENT. APARTMENTS FOR RENT.

APARTMENTS

ON GRANT PLACE, the new street running through to West Peachtree Street, we have those new Apartment Houses. They have 5, 6 and 7 rooms, with servant's room and storage room with each Apartment. They are new, and have every convenience; refrigerators, gas stove; janitor service, with White Way lights on the entire block. In easy walking distance. Price $35, $45 and $50 per month.

GEO. P. MOORE

REAL ESTATE AND RENTING,

10 Auburn Avenue.

REAL ESTATE FOR SALE. REAL ESTATE FOR SALE.

FOR SALE JOHN J. WOODSIDE

NICE LITTLE HOME.
(49 Newport Street)
HAS five rooms, city water; in good repair. Easy terms. Price cut to $1,600.

THOS. R. FINNEY,
Sales Manager.
12 "Real Estate Row."

Ansley Park Lot

IN THE BEST SECTION of the P rado and just one block from car line, we offer a slightly elevated le vel lot, size 50x150 feet, for $2,750. This lot is between two nice residen ces, and is a bargain either as a home or investment proposition.

Empire Trust & Safe Deposit Co.

Empire Building.

MARBUT & MINOR

BELL PHONE MAIN 3762. ATLANTA PHONE 3102-A.

$4,200—EIGHT-ROOM TWO-STORY HOUSE; LOT 100 BY 299; SOUTH MORELAND AVENUE.
$2,500—TWO NEW FIVE-ROOM COTTAGES; MAY AVENUE.
$2,750—SEVEN-ROOM COTTAGE; FLAT SHOALS AVENUE.
$250 TO $800—THIRTY BEAUTIFUL LOTS, NEAR EAST ATLANTA BANK.
$3,200—EIGHT ACRES WELL IMPROVED; 2 MILES OUT.
$750.00—Two large lots on McPherson Avenue.
$1,600—Five-room house, lot 60x160, Flat Shoals Avenue.

MARBUT & MINOR

$50 Cash, $25 Per Month

A NEW AND NEVER OCCUPIED SIX-ROOM BUNGALOW, WITH ALL IMPROVEMENTS.

HARPER REALTY COMPANY

717 THIRD NATIONAL BANK BUILDING.

Bell Phone Ivy 4286. — Atlanta Phone 672.

SPECIAL OFFER

WE have one of the best North Side homes in the city, brick veneer, tile roof, all conveniences, including garage and servants' house, at a bargain; will take as part pay good vacant lot or house.

ALSO a nice 5-room cottage on South Side; bath and all conveniences; will exchange for vacant lot or sell on small cash payment.

Call SULLIVAN, 2854 M.

REAL ESTATE FOR SALE. REAL ESTATE FOR SALE.

YOUR OPPORTUNITY

WE HAVE on Ponce DeLeon Avenue two-story, new, modern, up-to-date home. All possible conveniences. We can deliver this property at a very low price. Misfortune causes owner to sacrifice. This is an exceptional opportunity to get a first-class home at the right price. Will take pleasure in showing this property.

R. C. Woodbery & Co.

REAL ESTATE AND RENTING.

803 Empire Life Bldg. — Phone Ivy 4726.

AT PUBLIC OUTCRY

WE WILL SELL to the highest bidder before the Court House door on May 6th the property and equity of Moise DeLeon, Bankrupt, located at 241-243 Whitehall Street, being 52 1-3 feet on Whitehall Street with an average depth of 225 feet through to Forsyth Street, and fronting thereon 107 1-2 feet, being known as Nos. 210-214 South Forsyth Street.

At the same time and place, we will sell an undivided one-third interest in an equity in house and lot on the northwest corner of Forsyth and Castleberry Streets, known as 205 South Forsyth Street, and fronting 76.6 feet on Forsyth Street with an average depth of 85 feet.

Both of these pieces of property are in the immediate section of the Whitehall Street regrading and improvements.

Plats and full particulars regarding terms, titles, etc., to be had in our office.

TURMAN, BLACK & CALHOUN

203 Empire Building.

BEN GRAHAM COMPANY

319 Empire Building - Phone Main 4376

ON FIFTEENTH STREET we have a splendid 9-room house that we will sell at the low figure of $6,000. $1,000 cash; balance easy.

ON CENTRAL AVENUE—Good 12-room house, in good condition. Rented well. Worth $6,750. Make us an offer.

IF YOU want a beautiful lot on Peachtree Road, 50x285, runs back to 30-foot street, in vicinity of Oglethorpe University, for $1,000—$55 down, $17.50 month—see us.

J. O. PALMER, Salesman.

J. W. DOBBINS & CO.

312 Peters Bldg. — Bell Phone M. 2126.

$2,750—ATTRACTIVE 6-room bungalow with electric lights, beam ceilings; everything modern; shaded lot; $150 cash. No loan.

$2,600—SIX-ROOM cottage, close in, all conveniences; lot 55x200; $350 cash; $20 monthly. No loan.

$2,600—SEVEN-ROOM bungalow, South Kirkwood; all conveniences; lot 50x175; attractive place; $200 cash, balance monthly. No loan.

$750—VACANT lot, 50x175, close to Cherokee Avenue; $50 cash; $10 monthly.

Steam-Heated Apartments

NEW, 6-room, second story; refrigera tors, gas ranges, electric lights and all modern conveniences; 67 Highland, second door from Jackson. Special price to September 1.

W. H. WITHERS

217 and 218 Temple Court. Phone Main 4569.

THOS. J. BUCHANAN

West Peachtree Residence

THIS is a nice two-story, eight-room house, east front, with furnace room, coal bin and servant's room in basement; has beautiful bath, combination light fixtures; in fact, every modern convenience, and in the very best section. I can sell this cheaper than you can buy any other nice home on this beautiful street, and give fair terms.

The Randolph Loan Company

IS PREPARED to make first mortgage loans on real estate, second mortgage loans and we buy and sell purchase money notes. We loan from $1,000 to $1,000,000. The rate of interest is 5, 5 1-2, 6, 6 1-2, 7, 7 1-2 and 8 per cent, depending on grade and size of loans. Come direct to our office. Quick service. We finance building propositions.

21 INMAN BUILDING. — MAIN 877.

REAL ESTATE FOR SALE. REAL ESTATE FOR SALE.

BEAUTIFUL RESIDENCE LOT FOR SALE

ON PEACHTREE CIRCLE, just off Peachtree and Fifteenth Streets, we have a very choice lot 100x234. This lot fronts the wide plaza formed by three streets, and faces some of the handsomest homes in Atlanta. Price $11,500.

Forrest & George Adair

Look These Over

$7,000—Ansley Park home; eight rooms; lot 60 by 400; near car line; easy terms.

$4,000—Ansley Park home; six rooms; lot 60 by 200; near car line; easy terms.

$1,500—Ormewood Park; beautiful corner lot; 150 by 150, on car line; paved street; city water and electric lights; easy terms.

THOMSON & LYNES

18-20 WALTON STREET. — BOTH PHONES.

Fourteenth Street Home

STRICTLY MODERN 9-room residence, absolutely up to the minute. Beautiful hardwood floors, mahogany mantels, artistic electric fixtures, furnace heat, servant's room, cement driveway and garage. In fact, everything and a large lot thrown in. Am forced to sell, therefore offer my home $2,000 under market. Will make easy terms. Phone Owner, Ivy 5522.

FOR SALE BY

GREENE REALTY COMPANY

GRANT PARK COTTAGE.

We have a 6-room cottage on one of the prettiest South Side streets, has all conveniences, and a real home to be appreciated. Only $3,500, on terms. SEE US QUICK.

511 EMPIRE BLDG. REAL ESTATE, RENTING, LOANS. Phones 1599

WILLIAMS-HARTSOCK CO.

Real Estate and Builders

Main 2106 — 4th National Bank Bldg.

ANSLEY PARK HOME—It's new, eight rooms; has everything; very large lot, with a beautiful outlook; near car; $8,000; $500 cash, balance easy.

PIEDMONT AVENUE—Ten-room home, near Ponce DeLeon. As an investment and a home this is hard to beat. Price around $12,000. It's worth $14,000.

BEAUTIFUL North Side bungalow; six rooms, furnace, hardwood floors, tile bath, French mirrors, etc. This is new; location the best. Will sell at a price that is attractive, or will consider an EXCHANGE. What have you?

HIGHLAND AVENUE LOT, right at Ponce DeLeon. This is such a bargain we will have to wait to tell you more about it in person.

ANSLEY PARK—On The Prado, level lot, between homes that run well up in five figures, and near a car, too. This beautiful lot, $2,750; terms.

LITTLE STORE and living rooms; good North Side street; good stand; $2,750. Owner will take a lease one to three years, at $360 a year.

LET US BUILD FOR YOU—Cash or on easy terms. Bring us your plans, or we will get up the plans without cost to you.

For Rent

ON PEACHTREE STREET, close to Five Points, we have a room 35x12, first floor, suitable for barber shop or almost any kind of small business. The price is small.

WE HAVE two small places on Whitehall Street, between Hunter and Mitchell Street. These places are small, but well located, and can be rented cheap.

WE HAVE several stores on Highland Avenue, well located. See us for the price.

Brown, Strauss & Ward Company

REAL ESTATE LOANS, RENTING. — HOMES BUILT ON EASY TERMS.
112 Candler Building. — Phones: Ivy 3234-3235.
112 North Pryor Street.

Home Bargains

THREE BUNGALOWS—By far the most beautiful ones ever built in Atlanta; prices ranging from $6,500 to $8,500. Terms easy. They have everything in them that heart could wish. We can't begin to name the many admirable points. Just let us show you and you will admit our opinion is correct. Remember, they are close to Druid Hills and Ponce DeLeon Avenue.

$7,900—WEST PEACHTREE HOME, eight rooms. This is a bargain. Yes, it is modern in every way; close to Fifth Street. Can arrange terms.

$5,500—WEST END BUNGALOW; a very pretty and convenient little five-room house, right in the best part of West End. Terms to suit you. You won't go any farther if you will look at this little home.

MARTIN-OZBURN REALTY CO.

Third National Bank Bldg. — Phone Ivy 1276; Atlanta 208.

AN IDEAL HOME

IF YOU are looking for a nice home THIS IS what you want. On McLendon Avenue, eight-room two-story, hardwood floors, gas and electricity, newly paved street, on beautifully elevated lot 44x160. Price $6,250; easy payments. LET US SHOW YOU THIS. THIS IS A SPLENDID HOME ON THE NORTH SIDE, and is cheap at this price.

J. R. SMITH & J. H. EWING

REAL ESTATE, RENTING, LOANS.
Ivy 1513. — 130 Peachtree Street. — Atlanta 2865.

A. J. MAYFIELD

REAL ESTATE AND RENTING.

49 S. Pryor St.

WEST FAIR STREET.

Lot worth $300, house worth equally as much. Quick action will secure this for $900. This is worth while investigating.

THE ATLANTA GEORGIAN
Published Every Afternoon Except Sunday
By THE GEORGIAN COMPANY
At 20 East Alabama St., Atlanta, Ga.
Entered as second-class matter at postoffice at Atlanta, under act of March 3,1873
Subscription Price—Delivered by carrier, 10 cents a week. By mail, $5.00 a year.
Payable in Advance.

President Wilson, These Ought to Be the UNITED States

The States and the President They Elect Should Be UNITED, Not Opposing Each Other to Oblige Some Foreign State

Copyright, 1913.

If this country **SHOULD** get into a war with Japan, would not President Wilson feel part of the responsibility resting upon him?

The people of Japan are intelligent and they are not going to fight this country while the country is **UNITED**.

But if they get, as they must get, from President Wilson the idea that the country is **NOT** united, that California in defending herself has not the approval of her sister States—then Japan will feel inclined to take advantage of the condition of a nation **NOT UNITED**.

Mr. Wilson's public condemnation of California—a State in which conditions are absolutely unknown to him—is a misfortune to California, and more of a misfortune to the whole country.

This nation has prospered and developed as a united nation.

We have let the outside world know that the interest of one part of this country was the interest of the whole country.

We have not felt that any one of the States in legislating for itself, defending itself against undesirable population or harmful land ownership, would lack the support of the other States.

Mr. Wilson and his Secretary of State, Mr. Bryan, have announced to the world that California is out of sympathy with the rest of the United States, and that her acts, perfectly legal and proper to those who understand California conditions, are not approved by the President of the United States, and, as he puts it, **NOT APPROVED BY THE CITIZENS OF THE COUNTRY IN GENERAL.**

If some English or French or German or other ruler had lectured California, as Wilson has done, the people of the country might understand it.

But the people of this country do not understand that the President of the United States, who represents California as he does every other State in the Union, should publicly, emphatically and repeatedly side against California, allying himself with the unjustifiable demands of Japan, and encouraging the belligerent attitude of Japan and her hostile and critical tone toward this country.

Those who know conditions as Mr. Wilson could not possibly learn them in his study at Princeton are aware of the fact **THAT CALIFORNIA MUST PROTECT HERSELF AGAINST ASIATIC LABOR AND ASIATIC LAND OWNERSHIP.**

This continent, and especially that part of it facing on the Pacific, will remain either European in its population or become Asiatic.

It cannot be half and half. The Asiatic population and the European populations do not mix and have never mixed.

Where the Asiatics have been invaders, since the days of Attila and before, the Asiatics have been overwhelmed and destroyed by those whom they invaded.

Or the invaders have overwhelmed the invaded and made their territory Asiatic.

The Pacific Coast must be kept European in its population, or we must consent to its becoming Asiatic.

Mr. Wilson, we presume, will admit that it will be better for this country to keep conditions as they are, to keep the population of the Pacific Coast a population progressive with the standards of the United States and not change it for a population with the standards of Japan or of China.

Californians, our frontiersmen of the Pacific, have a hard task; they have done it well, and they have acted temperately.

THEY CAN NOT PERMIT ASIATIC INVASION, THEY MUST NOT PERMIT IT, AND THEY WILL NOT PERMIT IT.

Nothing that Mr. Wilson can say, and nothing that his Secretary of State, Mr. Bryan, can spout will change the attitude of California.

The men who live out there, who created that State and developed it, **OWN IT AND MEAN TO CONTINUE IN OWNERSHIP.**

They will not, to oblige Mr. Wilson or his theories, and they will not, to oblige Mr. Bryan or his fallacies, turn over to Japan or any other Asiatic nation the land that they have cultivated, fought for and won.

All that Mr. Wilson can do will not change the determination of the Californians.

But Mr. Wilson can continue along his present dangerous path, encouraging Japan in her warlike attitude, justifying the complaints of her citizens apparently, whereas they have **NO** just complaint.

These are the **UNITED** States. California is one of the United States.

Wilson is the President of all of the United States. And his public utterances should never fail to give the impression that these States **ARE UNITED**, united against Japan, against China, against the whole world if necessary, wherever the interests of one of the States are involved.

Mr. Wilson has studied history very deeply, so it is said.

He ought to know that the great original objection to a union of the States was the fear on the part of weaker States that their interests would be forgotten in the selfish scramble of bigger and more powerful communities.

Mr. Wilson is now justifying that fear which filled the minds of the smaller States among the original thirteen when he makes it appear that theories prevailing in Washington or theories prevailing in Lincoln, Nebr., will use the power of government to interfere with the rights and the vital interests of one of the States in favor of an alien Power.

Hunting the Bungalow

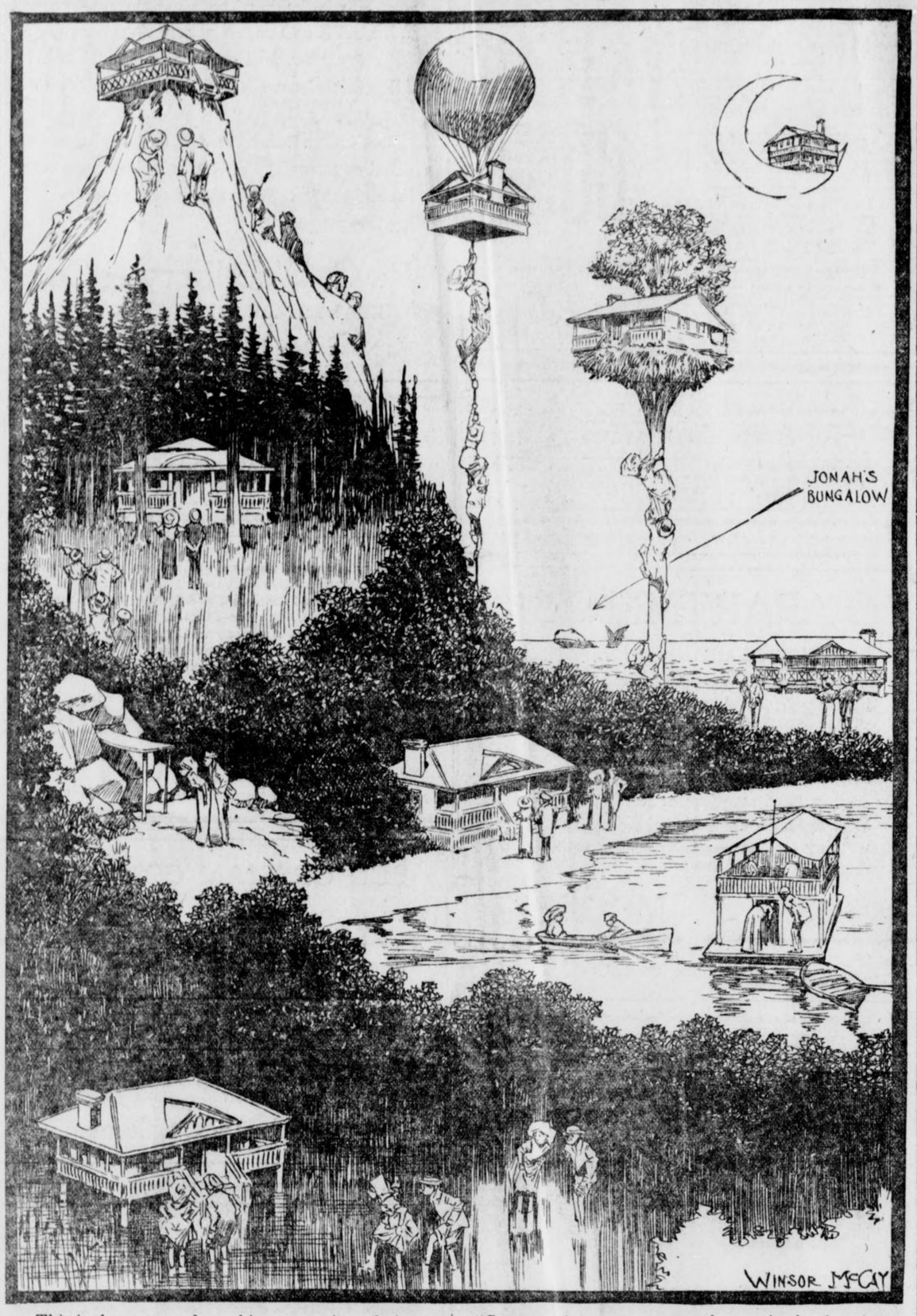

This is the season of sunshine, pure air and pleasure—in the country and at the seashore. It's your duty to get away from the paved streets and city dust, out into the country or seashore, with your wife and babies. As we said in a recent editorial:

"Get out where you can see the sun in the day time and the stars at night, where your children can grow up, noticing the change of the seasons, realizing that such things exist as Spring, Summer, Autumn and Winter."

DR. PARKHURST

Writes on

Concentrated Wealth



If the world's riches were divided per capita, he says, Progress would be instantly suspended.

Written For The Georgian

By the Rev. Dr. C. H. Parkhurst

SHORTLY after the celebration of the late Cyrus Field's golden wedding I happened to meet him somewhere downtown and our conversation naturally turned upon the public event which had just transpired, and which had meant so much to him, especially because of the large number of cablegrams which he received from notable people in England congratulating him on his success in laying the first oceanic cable.

Obstacles He Encountered.

He went on to speak of the obstacles which he had encountered in the course of that achievement, the large amount of money which had been required in order to carry it through, and wound up with the emphatic declaration that it takes a great deal of money to accomplish large results and that even then the undertaking will be a failure unless the large money is at the disposal of a single mind and is principally the contents of one man's purse, and not an accumulation of pennies collected by passing around the hat among a crowd of the impecunious.

There is among us a rather widely prevailing feeling of antagonism toward those who are immensely rich, and that feeling is very often thoroughly justified.

It is justified when their wealth has been accumulated by dishonorable means and is the sum total of what has been overbearingly extracted from the pockets of those having small holdings.

And He Was Right.

It is justified also when the money which has been accumulated—whatever the process in accumulation, honest or dishonest—is employed and expended in accordance with the unchristian principle that a man may do what he will with his own.

But the feeling of antagonism is not justified on any such ground as that a man has wealth and a vast amount of it, for we never should have reached our present stage of civilization if we had not had such men and a great many of them.

Cyrus Field was right.

His doctrine is guaranteed by his own achievement.

He made it possible for people to talk to each other across the sea without their communication being subject to the delay of going by sailing vessel or steamer. He was able to do it by means of the concentration of capital subject to his own disposal and mode of expenditure.

If a man wants to go West he is no longer obliged to go on foot or to be transported in an emigrant caravan. The reason why such tedious method of travel has ceased to be necessary is that certain aggressive pioneers have had the control of enough money to track the continent with iron roadways and equip them with steam carriages.

We are all of us every day enjoying advantages that have been put within our reach by men that were immensely wealthy. If we are of a jealous disposition it may maks us uncomfortable to realize how dependent we are upon what has been done for us by those who are infinitely more favorably circumstanced than we. If so, the best thing we can do is to get over our jealousy and not convert our blessings into curses by being soured by the way in which our blessings, many of them, have come to us.

Good in Use; Bad in Abuse.

We ought rather to be grateful that there are so many in the world who have honestly acquired large money and who are making so considerable a part of it accrue to public advantage.

Were we all of us to throw our entire property into one huge melting pot and then divide up per capita, everything in the shape of progress would be instantly suspended and the suspension would be continued till some progressive spirits were able to rise above the dead level of financial equality and set the wheels of progress to rolling again.

There is nothing in the foregoing that contradicts the fact that concentration of capital may work to public disadvantage; but that is only in keeping with the principle that whatever is good in the use may become bad in the abuse.

Getting Advice From "Successes"

By JAMES J. MONTAGUE.

I DECIDED to be a lawyer. I thought it would be pleasant to sway juries like reeds and to move even the grim, gray judge to tears as I pleaded for the life of the innocent boy before him—the pallid victim of circumstantial evidence whose untimely taking off would mean the serious annoyance of his aged mother.

I went to Judge Bunker, therefore, and told him of my purpose. He scowled. "Nonsense!" he said. "Go into any profession but the law. There are three hundred lawyers to one client now. You'd starve."

I ventured to suggest that Judge Bunker himself, padded out with three hundred pounds of avoirdupois, looked anything but a "starveling."

"Yes," he admitted. "I've been moderately successful. But I had—er—some native ability, and to that I have added unremitting study, privation, self-sacrifice, labor such as the slave in the galleys never dreamed of in his most laborious hours. No, young man, you must not try the law."

Plumber's Lament.

Giving up the law, therefore, I cast about for something else. I found a plumber sitting on the doorstep of his unpretentious house reading the evening paper and puffing a very good cigar. It occurred to me that since I could not be a lawyer, a plumber's life would suit me reasonably well. I confided to the plumber my ambitions.

"Not a chance," he said, kindly. "Any other business, yes; mine, no. Kicks from customers, burned fingers from gasoline furnaces, jokes in the newspapers—profits, nothing. The business is overcrowded. Go to doctoring if you want to get rich. Look at this fellow Friedmann, selling medicated turtle soup for a hundred dollars a can! I wish I'd thought of that when I started out in business."

I didn't want to be a doctor. I have an aversion to night work. So I applied to a policeman.

"Sir," I said, "I would like to be a hero like you, to beat with my stick on the pavement and summon the reserves and then lead them on a thrilling and successful attack on a squad of taxicab bandits. How can I go about it?"

"Don't," said the policeman. "The business is overcrowded. Wot with the newspapers knockin' ye with wan hand an' forgettin' to tell of the good ye do with the other, the game is no good."

Painter's Special Talent.

Apparently there was no hope on the force. But I had to live. On the corner was a painter, patiently massaging a house, his attire, considering his vocation, neat; his face a picture of contentment. I asked his advice about joining his useful profession.

He leaned on his brush, lit his pipe, frowned, and said:

"Any business but this. It's overcrowded. Besides, it's hard work, and there's few can do it right. Yes, I stuck, of course, but I got a talent for this business. You can't go judging yourself by me."

Now, it was apparent by this time that nobody was going to advise me to go into his own profession. So I made up my mind to shift my tactics. I did. I asked a college professor what he thought of deep sea fishing as a vocation. He enthusiastically advised me to embark upon it. And some day, perhaps, I shall.

History Supplanting Fiction

By GARRETT P. SERVISS.

THE very important statement is made by superintendents of great public libraries that books of fiction are losing in popularity as compared with works of a more solid and instructive nature. Books on science and history are said to be particularly in demand.

The habitual novel reader may stick at that. He thinks that HE uses his imagination when he reads his favorite stories. But ask him to construct a clear mental picture of anything outside the conventional scenes of the novelists and he will flutter like a bird that has never learned the use of its wings.

Knows Little of History.

You will usually find that he is incapable of understanding the real working of any of the great mechanisms that have transformed the life of the modern world. He sees the outside, but he has not imagination enough to bring the inside before his mental vision. He gets his idea of a great aeroplane from a sketchy story by Rudyard Kipling.

Instead of dealing with the great characters and scenes of history for himself, and reconstructing them in his mind, he reads fanciful "historical novels" in which facts are distorted, famous men and women caricatured, and false scenes presented. He fancies that he is USING his imagination when he is only riding on the wings of some other man's imagination.

He might grow very wise about the world of men and women amid which he lives if he would study THEM, but he studies only the more or less foolish representations of them made by novelists. Let every inteligent person imitate what the conscientious novelist himself does by exercising his imagination directly upon the scenes of daily life, as presented by his own observations and by the newspapers, and he will quickly develop mental powers that will surprise him and he will also discover that his favorite authors have missed, or disregarded, or falsified, many of the most important and interesting things.

An illustration of the real use of the imagination may be witnessed any afternoon in front of a newspaper bulletin board, where a telegraphic picture of the struggles of the baseball grounds is presented. The imaginative boy in such a situation is almost as well placed as if he were sitting on the bleachers. He SEES the twirled ball shoot over the diamond; he SEES the wild grab of the catcher; he HEARS the swat of the bat, and SEES the runner speeding from bag to bag, and he cannot restrain his clarion voice when a run is scored by his favorite player in the glowing field of his imagination.

Later he READS the history of what he has already SEEN, and renews his joy in memory. If he were simply reading the story of an imaginary game it would be somebody else's picture that he would have before his mind, and he would feel the essential falseness of the representation.

The scenes of this world are enormously interesting, if only we will fill them out with the imagination and use for the purpose our own and not some other person's imagination. This applies to the history of past times. It is no advantage to us to see General Washington in a novel, but it is an immense advantage to see him with our own minds' eye. The reason why history is not a more favorite study is solely because most persons have not learned to use the imagination independently. To a properly trained mind the accounts of Nero by the Roman historians is a thousand times more interesting and vivid than Sienkewicz's fanciful picture of him in "Quo Vadis," because the thoughtful reader of the histories uses his own imagination untrammelled, and fills in the outlines in the way that seems to him the most probable and pleasing. The plainest facts are full of the deepest romance if only we educate the mind to get out of them what they contain.

Historic Heroes Interesting.

The country boy who when the spring thaws have started miniature rivers flowing from every snowbank follows those streams through the fields, wondering at their roaring cataracts, noting their sudden bends, observing where they issue into plains and spread themselves into lakes, and animating their shores with imaginary cities, finds a higher pleasure and a better exercise for his imagination than in reading "Robinson Crusoe." He makes a whole world of his father's farm, with its mountains, its prairies, its great capitals, and its warring nations. The day is too short for him.

The life of Galileo, or Napoleon or Peter the Great, or Isaac Newton is more interesting than any story that was ever written. The accounts of the spectroscope, the telescope, wireless telegraphy, aviation, far exceed, in genuine interest, the tales of the "Arabian Nights."

THE WEATHER.
Forecast—Fair to-night and Thursday. Temperatures—8 a. m., 60; 10 a. m., 68; 12 noon, 71; 2 p. m., 76; sunrise, 4:49; sunset, 6:21.

THE ATLANTA GEORGIAN

Read for Profit--GEORGIAN WANT ADS--Use for Results

HOME EDITION

VOL. XI. NO. 230. ATLANTA, GA., WEDNESDAY, APRIL 30, 1913. 2 CENTS EVERYWHERE PAY NO MORE.

WATCHMAN LEE, ON STAND, TELLS FIRST COMPLETE STORY OF THE PHAGAN CASE

WILSON DROPS ALIEN BILL AS CLOSED ISSUE

President Not to Bother Further With Question Unless Japan Objects Strenuously.

MEASURE WILL BE PASSED

California's Governor, in Statement, Says Bryan's Protest Will Go Unheeded.

WASHINGTON, April 30.—So far as the White House is concerned the Japan-California question is closed and Mr. Bryan will be recalled in a few days.

President Wilson to-day said he will take no further action with regard to the alien land law in California unless Japan brings great pressure to bear on Washington.

Inasmuch as the bill which will pass the California Legislature to-morrow is reported by Secretary Bryan to be in accord with all existing treaties with Japan it is not seen here how the Tokio government can object consistently to the enactment of this measure.

Should there be any such protest, however, this Government will refer it to the regular channels of the State Department, and if damages are awarded by a court of claims will pay them as it did in the case of the Italian murders in New Orleans in the early nineties.

Bill to Pass Despite President's Protest.

SACRAMENTO, April 30.—So far as the results of last night's conference between William J. Bryan and the California legislators are concerned, they have not advanced the cause of the President and his Secretary of State an inch.

When the conference was over there was a general knowledge that the anti-alien bill prepared by Attorney General Webb, under the eye of the Governor, and with the advice of that Governor's confidential friends, will be passed by the Legislature and promptly signed by Governor Johnson.

The Governor to-day dictated a statement to the effect that conferences with Secretary Bryan are over and that the time for passing the law has come. He said:

"The conferences between the Secretary of State and Legislature were concluded last night. We were delighted with Mr. Bryan and all that he said was given the most attentive and respectful consideration. Every opportunity was accorded him, and the conference closed only when he stated he had nothing further to say.

No Desire to Embarrass U. S.

"The members of the Government of California with unanimity expressed themselves as desiring to aid the national Government and in no wise to embarrass it. The spirit pervading the meetings was one of friendly co-operation and full of patriotic purpose.

"I think the majority of the legislators felt, and I certainly do myself, that no sufficient reason has thus far been presented to cause California to halt in any contemplated legislation. If any law be enacted, it may be safely asserted, treaty obligations will be scrupulously observed.

Japanese Not Singled Out.

"The Japanese will not be singled out by any act. The classification made by the naturalization laws of the nation, established by the Constitution of California, and sanctioned by the laws of other States, will probably be followed.

"This, of course, it is our legal and moral right to do, and such enactment by California can not justly and logically be either offensive or discriminatory."

Significance was seen to-day in the action of the State Senate in adopting as a substitute for the pending land bill the one prepared by Attorney General Webb. The bill was adopted after Secretary Bryan had informed the legislators that the bill was not satisfactory to President Wilson.

California Senator Says State Insulted Wilson.

SACRAMENTO, April 30.—"It does not require much courage to pick a quarrel when some one else will have the burden of maintaining the controversy."

This statement was made to-day by State Senator W. S. Wright, a Republican, and a member of the administration majority in the California Legislature. Senator Wright declared himself opposed to the anti-alien land bill pending before the Legislature.

'WE INTEND TO WIN,' SAY PONY CONTESTANTS

Contenders in Georgian-Sunday American Race for Twelve Shetlands Determined.

CHILDREN ARE ALL AGOG

Opportunity to See "Butterfly on the Wheel" Free Also Serves to Arouse Interest.

"We intend to win!"

Every contestant who has entered The Georgian and Sunday American race for the twelve beautiful Shetland ponies announces his or her determination to win.

That is the right spirit, of course. No use entering unless you intend to win.

But don't let the ambitions of others deter you from trying your skill. Your determination may be just as strong—may be stronger than those already in the race.

Particulars of The Georgian and American's pony contest are announced again to-day.

And have you seen the picture of one of the ponies? Did you ever see a sturdier, more intelligent, more serviceable little animal portrayed? Well, the other eleven are just as attractive, and the carts are just the sort such fine animals are proud to pull.

Naturally the children of Atlanta are all astir.

Children Win Parent Over.

"My children have been teasing me for a pony ever since they've been old enough to think of such things," said a prominent business man yesterday. "Since The Georgian and Sunday American have been announcing free ponies and carts the youngsters won't let me rest. I guess I'll have to let them try."

Here will be keen contenders—children who have wanted a pony ever since they were old enough to think of such things. There are hundreds of children in Atlanta who have felt just that way. Scores of them will enter the contest.

So send in the nomination blank, which is good for 1,000 votes at the start; begin saving the vote coupons from The Georgian and American from Thursday on, and start at once getting your friends to subscribe for The Georgian and Sunday American.

On another page you will find the limits of the city districts, and the particulars for out-of-town contestants, together with the scale of voting strength the subscriptions for various periods of time give you credit for in the contest.

Worth while work, worth while prizes—you can't afford to stay out of the pony outfit contest, if you love ponies—and who doesn't?

Free Theater Tickets.

"The Butterfly on the Wheel" is continuing to draw crowds to the Atlanta Theater.

No, this bit of type has not strayed by accident out of the theatrical column. It belongs here.

The point is, the crowds going to the Atlanta Theater this week to see "The Butterfly on the Wheel," played by Miss Billy Long's stock company, are paying for their seats, and they come away feeling that it is money well spent for clean and clever amusement.

You, as a reader of The Georgian and Sunday American, may go free of all charge. Thursday, Friday and Saturday of this week, and on Sunday, will appear in The Georgian and The Sunday American consecutive coupons, numbered 1, 2, 3 and 4. Clip them out, save them and mail them to our offices with a stamped and self-addressed envelope. In return, you will get a reserved seat for a performance at the Atlanta Theater.

The Miss Billy Long stock company is a well-balanced, competent organization, giving some of the best plays produced on Broadway in recent seasons. A chance to see the cast in plays never before present in Atlanta is not to be overlooked.

Please accept a good seat, with our compliments.

TEACHERS TAKE TESTS THIS WEEK FOR LICENSES

Examination of applicants for teachers' certificates will be held at the Boys' High School Building Friday and Saturday. Tests prescribed by the County Board of Education will be given.

The examinations will be for both white and colored applicants.

$100 for Pupils for Swat the Fly Essay

Chamber of Commerce's Prize Contest Open to All Atlanta School Children.

The Chamber of Commerce to-day offered a prize of $100 for the best composition written by an Atlanta school child on the "Prevention of the Breeding of Flies." All school children are eligible and the essay may be as long or as short as desired.

The prize was offered at the request of President Wilmer Moore of the Chamber of Commerce and Dr. Claude A. Smith, city bacterioligist.

Dr. Smith, who has made an extensive study of the fly, has prepared an instructive exhibit, depicting the fly from the time the egg is laid until full grown. These exhibits are put up in glass tubes and will be shown in every school building in the city.

Block New Head of Street Car Board

Georgia Railway and Electric Directors Elect Well-Known Atlanta Business Man.

The directors of the Georgia Railway and Electric Company to-day elected Frank E. Block president of the board to fill the vacancy caused by the death of Joseph T. Orme. Frank Hawkins, of the Third National Bank, has been elected a director.

Mr. Block is one of the best known business men in the South, having established the Frank E. Block Company and other enterprises in Atlanta. He has been a director of the Georgia Railway and Electric Company for years.

WILSON COMPLETES PLAN FOR CURRENCY REFORM

WASHINGTON, April 30.—President Wilson's currency reform bill will make its appearance in concrete form in the near future. It will represent the views of the President on what is needed to place the monetary system of the United States on a more substantial basis.

It is confidently predicted that the bill will not carry any provision pledging the United States to a guaranty of bank deposits.



A new photograph of Mary Phagan.

Witness Tells Events of Day at Pencil Plant

Newt Lee, watchman at the National Pencil Company's factory, who notified the police of the discovery of Mary Phagan's body, told his complete story on the stand at the coroner's inquest to-day.

Lee was on the stand for more than an hour and was plied with questions intended to throw light on the tragedy. He replied to questions in a straightforward way, and in detail his story is substantially the same as he has made to the reporters ever since his arrest.

His most significant answers concerned his employer, Leo M. Frank, superintendent of the factory. Lee said that when he reported at 4 o'clock for work, Frank told him to go home until 6. He declared that Frank seemed excited, but added that he attributed that excitement to the fact that Frank had just discharged John Gantt, and might have feared trouble. He said he reported back for work at 6 o'clock and that a few hours later Frank called him up by phone from his home to ask him if things were all right. The witness testified that his employer had never done this before.

Chief of Police Beavers said that Leo M. Frank, superintendent of the National Pencil Company, would go on the stand before the coroner's jury probably late this afternoon.

The Chief said he could not force him to testify as he was in the nature of a defendant, but Attorney Rosser said there would be no objection.

Newt Lee's Testimony as He Gave It at the Inquest

Newt Lee, the negro night watchman, was questioned as follows:

Q. What is your name? A. Newt Lee.

Q. Where do you live? A. Rear of 40 Henry Street.

Q. What do you do? A. Night watchman at the National Pencil Company.

Q. What kind of work do you do? A. Watch and sweep up the first floor.

Q. What time do you go to work? At what time? A. Six o'clock. If it is not quite 6 o'clock I go around and see if the windows are down. If it is at 6 I punch the clock and then go around.

Q. What else do you do? A. I go around all over the upstairs floors. If I have time I go in the basement, but if not, I go in the basement afterward. It takes me 25 minutes to make my rounds upstairs when I hurry. I punch every half hour.

Frank Sent Him Away.

Q. How many keys have you to the building? A. I had but one key which unlocks the building.

Q. What time did you get to the building Saturday? A. Four o'clock.

Q. Why did you get there at that time? A. Friday was pay day, and Mr. Frank told me to come at 4 o'clock Saturday, as it was Memorial Day. When I came in he sent me away again. When I went in he came out of the outer office, rubbing his hands, and told me he was sorry he had brought me down so early, as I could have been sleeping. He told me to go back out in town and not to get back later than the usual time of 6 o'clock.

Q. What's on the first floor? A. Just boxes; they don't use it.

Doesn't Use Elevator.

Q. Where was the elvator when you went in at 4 o'clock? A. I don't know, cap, because the elevator doors were shut and you can't tell where the elevator is. But the elevator is supposed to stay on the first floor, they told me.

Q. Is there a door in the basement at the elvator? A. Yes. There's one that slides up, too.

Q. Do you ever use the elevator? A. No, sir.

Q. Does the machinery have to be used for the elevator to be running. A. I think so.

Q. When you went upstairs and opened the doors on the stairway you made some noise, didn't you? A. Yes.

Q. Where was Mr. Frank when you went in? Did you hear him come out of his office? A. I just saw him come out. I said, "All right, Mr. Frank," like I always do and he came out of the outer office.

Q. Could anyone be in the office and you not see them? A. Yes, sir.

Heard No One in Office.

Q. Did you hear any one talking in his office? A. No, sir.

Q. Where did you go when he told you that you could go? A. I went right down and out the door. I went up to Alabama Street to Broad, and over to near Decatur Street and Central Avenue and looked at a medicine show a fat man was giving for negroes.

Q. What time did you go back? A. Just a few minutes before 6.

Q. Did you punch at 6 o'clock? A. Just at 6. Mr. Frank came on out and put cards in the clock. He then went back in the office and I went downstairs.

"While I was there Mr. Gantt came from across the street and said he wanted to get a pair of shoes. I told him I couldn't let him in, and he asked if Mr. Frank was there. I told him yes, and that I would go get him.

Frank Looked Frightened.

"At this time Mr. Frank came down and looked a bit frightened. I think he looked that way because Mr. Frank had discharged Mr. Gantt and thought Mr. Gantt might start some trouble.

"Mr. Gantt told him he wanted his shoes and Mr. Frank, after talking a few minutes, told me to go up there with them. I did, and we found the shoes where he had said they were. He asked me for some paper and twine and wrapped the shoes up. He asked me if he could use the telephone. He called up some lady and said he wouldn't be out until 9 o'clock. He then went downstairs and out of the building. I locked the door behind him and saw him go up the street.

Watched Gantt Go Out.

Q. What did you do then? A. I watched Gantt as he went out and then I punched the clock for 6:30.

Q. Did you see Gantt at 4 o'clock? A. No.

Q. When Mr. Frank came and met Gantt, did you go right upstairs? A. Yes, sir.

Q. Where was Mr. Frank? A. I don't know.

Q. Did you lock the door? A. I unlocked the door and let Gantt out.

Q. Where were you when Mr. Frank came? A. We were all on the outside when Mr. Frank gave Gantt permission and I went in with Mr. Gantt.

Q. Did you go to the toilet and machinery room at 4 o'clock? A. No, sir.

Q. Is there a carpet or a rug on the floor in Mr. Frank's office? A. No, sir.

Frank Was Rubbing His Hands.

Q. When you went upstairs at 4 o'clock and said, "All right, Mr. Frank," and Mr. Frank came out, was he excited? A. Yes, sir; he was rubbing his hands.

Q. Was that unusual? A. Yes, sir.

Q. Have you ever seen him do that before? A. No, sir.

Q. When did Mr. Frank [illegible]

Decatur Girls and Boys 'Clean Up' City

4,000 Cans and Bottles Are Gathered in Effort to Make Spotless Town.

Five school boys, Albert Bangs, George Hollingsworth, Nathaniel Pratt, McKinney Gash and Clarence Hinton, working like beavers, removed about 4,000 discarded tin cans and old bottles from the landscape of the municipality of Decatur in the "Clean-up Day" campaign conducted by the city's Board of Trade.

Not to be outdone by the boys, five girls, Dora Mayme Cole, Adelaide McLennan, Mildred Garwood, Frances Mason and Annie May McCrary, got a total number of 556 clean-up pledges from Decatur citizens.

The "Clean-up Day" program was completed last night with satisfactory results.

Danger in Louisiana Flood District Grows

Hundreds of Miles Inundated by 8,000-foot Crevasse in Levee Near Natchez.

NATCHEZ, MISS., April 30.—The flood situation throughout this section was very grave to-day.

United States engineers, with a force of 800 men, at daybreak attempted to block up the break in the crevasse which now is 8,000 feet wide and through which the overflow waters of the St. John River are rushing, flooding hundreds of miles of farming lands.

A dispatch from Remy, La., said that despite the efforts of more than 2,000 workmen, the weakened levees were crumbling and it was expected they would collapse before nightfall.

WAR THREATENED AGAIN BY AUSTRIA

Foreign Office Declares Montenegro Must Change Attitude or Invasion Will Follow.

Special Cable to The Atlanta Georgian.

VIENNA, April 30.—The Austrian foreign office announced to-day that the Austrian Government would immediately adopt coercive measures against the Montenegrin Government unless there is a change of attitude at Cettinje.

Envoy's Recall Is Denied.

LONDON, April 30.—A telegram from Cettinje states that the report that Baron Giesel VonGieslingen, Austrian Minister to Montenegro, had been recalled, is premature.

It was learned here from a semi-official source that Count VonBerchtholdt, Austrian Foreign Minister, has informed the powers that Austria will make no overt move against Montenegro until after the meeting of the ambassadors here to-morrow.

A dispatch to The Neue Freie Presse announced that Italy had agreed to support Austria in any action the latter might take against Montenegro. The possibility that Austria may precipitate an extensive campaign, embracing all of Western Albania, is growing.

2 LABOR EDITORS JAILED.

CHARLESTON, W. VA., April 30.—Charged with publishing an article to incite insurrection, Fred H. Murrick and John L. Ramsey, alleged to be editors of The Labor Argus, were arrested here to-day.

City Offers $1,000 as Phagan Case Reward

At Special Council Meeting Called by Mayor Only One Man Opposes Action.

At a special session of City Council to-day, called by Mayor Woodward, to give the city's financial aid to the apprehension of the guilty persons in the Mary Phagan strangling case, $1,000 was appropriated as a reward to the person furnishing information leading to the arrest of the man or men who committed the deed.

The appropriation found one opponent in Councilman Thomson, who said the lure of a high award would be likely to result in the arrest and hanging of an innocent person who might be sworn to his death by some one desiring the reward.

The Councilman said he was in favor of using the money in engaging an additional force of expert detectives.

Harris Appointment Reported Favorably

Census Committee of Senate Gives O. K. to Nomination of Georgia Man.

WASHINGTON, April 30.—The nomination of Walter J. Harris, of Georgia, to be Director of the Census, to-day was ordered favorably reported by the Census Committee. The vote was along strict party lines.

Senator Townsend, of Michigan, on behalf of the Republicans, will submit a minority report.

MRS. CANDLER'S NIECE DEAD OF AUTO INJURIES

AUGUSTA, GA., April 30.—Miss Ernestine Batey, a niece of Mrs. Asa G. Candler, of Atlanta, died here to-day from injuries received Monday night, when she was struck by an automobile.

GIRL'S DEATH LAID TO FACTORY EVILS

Working Conditions Here Wrong, Proved by Phagan Crime, Says McKelway.

Dr. A. J. McKelway, president pro tem of the Southern Sociological Congress, declared to-day that if factory conditions in Atlanta were what they should be 14-year-old Mary Phagan never would have been slain.

"If social conditions, if factory conditions in Atlanta were what they should be here, if children of tender years were not forced to work in shops this frightful tragedy could not have been enacted," he asserted.

Dr. McKelway's remarks came in the course of a conversation in which he discussed at length the evils of child labor in industrial plants and the absolute necessity of rigid child labor legislation.

A reception at the Piedmont Driving Club yesterday marked the close of the four-day sessions of the sociological congress in Atlanta. Delegates left last night and to-day for their homes.

CHRISTY CHURCHILL, LAST OF KENTUCKY FAMILY, DIES

LEXINGTON, KY., April 30.—Christy Churchill, the last member of the noted Kentucky family from which Churchill Downs received its name, is dead here to-day. He suffered an attack of pneumonia during the private race meet given by Mrs. Clarence Lebus in Lexington last week.

MARY PHAGAN AND HER AUNT IN VARIOUS POSES



WATCHMAN NEWT LEE ON STAND TELLS HIS OWN STORY OF THE PHAGAN MYSTERY

Continued From Page One.

watch Mr. Gantt? A. When they turned him off.

Q. Did you know why Gantt was discharged? A. No, sir.

Q. How long have you worked in the pencil factory? A. Three pay days.

Q. How often do they pay you? A. Every Saturday.

Q.—Have you told everything that was said by you and Mr. Frank before he left the factory? A.—Yes, sir; only I offered him some bananas and he wouldn't take them.

Saw Frank Leave Also.

Q.—How long did it take Mr. Gantt to find his shoes. A.—Very little time. He found his shoes and went out of the building after he had talked over the telephone.

Q.—Do you know whether Mr. Frank left the building during that time? A.—He went outside. I don't know whether he came back in or not.

Q.—Did you see Mr. Frank walk away? A.—Yes.

Q.—Where did he go? A.—He went up Forsyth Street toward Alabama.

Q.—How long have you worked for Mr. Frank? A.—Just three paydays.

Q.—How long have you known him? A.—Just since I have been there.

Q.—When did you see that all of the windows of the plan were down? A.—When I made the rounds just before making my 7 o'clock punch.

Gas Light Changed.

Q. What did you do then? A. I went into the basement a few minutes after 7 o'clock.

Q. What is on the top floor? A. A hole world of machinery.

Q. Where were Gantt's shoes? A. In the shipping department, near the front.

Q. How do you get to the basement? A. Through a scuttle hole.

Q. What part of the basement did you go to? A. To a light near the ladder only a few feet from the ladder.

Q. Did you light the gas in the basement? A. No, sir; it was lighted, but it wasn't like I left it that morning. It was turned down like a lightning bug.

Q. What time Saturday night did you get a telephone call? A. I don't remember the exact time.

Q. Who called? A. Frank.

Q. Was that the only call? A. Yes, sir.

Frank Telephoned Him.

Q. What did you do when the phone rang? A. I took down the receiver and said, 'Hello!' He said, 'Hello,' and said it was Mr. Frank, I said, 'Is this you, Mr. Frank?' Then he said, 'How is everything, Newt?' I told him everything was all right and he hung up.

Q. Had Frank ever called you before over the phone? A. No, sir, he never had.

Q. Did he say where he was? A. No, sir.

Q. Did you punch your clock every half-hour Saturday night? A. Yes, sir; every half-hour from 6 o'clock until I found the body.

Q. What did Mr. Frank say to you Sunday morning? A. He said the clock had been punched all right.

Q. Did he say the clock had been punched regularly? A. Yes, sir.

Q. You say you pushed the clock every half-hour? Did you go to the toilet that night? A. Yes, sir.

Q. Where did you go? A. Upstairs.

Q. When did you go to the toilet again? A. Almost 3 o'clock. I waited because I wanted to go into the basement on my rounds, so I waited and went into the toilet in the basement.

Q. How did you get down into the basement? A. I went down the ladder and went back to the toilet. I set the ladder on the floor against the side of the toilet. I came out of the toilet and stepped up a few feet. I don't know just how far. I looked to see if the back door was all right, and to see if there was any fire in the basement. Then I saw the body.

At this juncture Lee's testimony began to differ materially with that of the officers, who said that the body was lying face downward.

Thought It Was Trick.

Lee continues: "I thought it was something some devilish boys had put there to scare me. I went over and saw it was a body and I got scared. Then I called the police. I tried to get Mr. Frank."

Q. Whom did you call first? A. The police.

Q. What did you say? A. I was scared and I don't know what I said. I tried to tell them that I had found a dead body.

Q. How did you know the number of the police station? A. Mr. Frank gave it to me and told me to call it if anything ever happened around the plant.

Q. How was the girl lying when you found her? A. On her back. (Officers had testified that they found her on her face.)

Q.—How did you happen to see her? A.—I saw her when I walked out to look for a fire.

Didn't See Whole Body.

Q.—Did you walk beyond that partition in the basement? A.—No, sir. I just saw parts of her. I saw her legs.

Q.—Did you put your hands on her? A.—No, sir.

Q.—What kind of an examination of the body did you make? A.—None; I just looked and saw that it was a dead body.

Q.—Was her head toward you? A.—No, sir, I couldn't see her head until I had walked around.

Q.—Did you see any bruises on her? A.—No, sir, I just blood and lots of dirt.

Q.—How did you find her? A.—On the flat of her back.

Waited for the Police.

Q. How was the head? A. On one side.

Q. You didn't touch her or make any examination? A. No, sir; I didn't touch her.

Q. After you called the police, did you go down into the basement before they came? A. No, sir.

Q. How did you come to turn her over? A. I didn't turn her over.

Q. How did you know she was dead? A. I knew she was dead because she was there. There ain't no white woman going to be there if she ain't dead. She was all dirt and bloody. I knew she was dead, boss.

Q. Was Mr. Frank at the plant Sunday morning when the police took you back there? A. No, sir.

Didn't Come in at Once.

Q. Did he come after you got there? A. Yes, sir; they sent an automobile for him.

Q. Was he excited when he came in? A. He didn't come in right away.

Q. Who have keys to the plant? A. Me and Mr. Frank and Mr. Darley. I don't know who else.

Q. Did you ever let anyone in after 6 o'clock? A. No, sir.

Q. Did you lock the door at 6 o'clock? A. Yes, sir.

Q. When do the fireman and the elevator man leave? A. I don't know. They're all gone when I get there.

Q. Who stays in the plant from half past 5 to 6 o'clock when you're not there? A. Mr. Frank and the bookkeeper, and sometimes the lady who stays in the office.

No One There After 6 o'Clock.

Q. Was anyone working there after 6 o'clock Saturday night? A. Not that I know of. There were no lights and all the windows were like I left them.

Q. Did you see blood in the machinery room on Saturday night? A. No, sir; I had to go through the room where they say the lady was killed, but I never saw no blood.

Q. Where are the dressing rooms? A. Why, there's dressing rooms all over the building, boss.

Q. Did Mr. Frank say the clock was punched all right? A. Yes, sir; on Sunday morning he said I had never lost a punch.

Q. When did you first tell any one that Frank sent you away from the factory Saturday afternoon? A. I don't know when I told it, boss.

Went to Basement Every Hour.

Q. Did Mr. Frank ever tell you that the clock was not punched regularly last Saturday night? A. Yes, sir; he told me on Monday morning that the clock was not punched right.

Q. How often did you go to the basement Saturday night? A. Every hour, but only a few feet from the ladder.

Q. Could anyone have used the elevator and you not know it? A. No, sir.

Q. How was the body lying when you went back with the officers? A. Like I found it.

Q. On its face or on its back? A. The same way, boss.

Q. When did you turn out the gas? A. I didn't turn it out.

Q. Was it burning when the officers came? A. Yes, sir.

Q. What kind of a lantern did you have? A. Just an ordinary lantern, boss.

Q. Was the lantern dirty? A. Yes, sir.

Knew It Was White Girl.

Q. Could you tell by the light of the lantern whether the woman was white or black? A. Yes, sir; I could tell by the skin and by the hair.

Q. Was the head the only skin of the girl you saw? You didn't see her legs or her body? A. No, sir.

Q. Do you know any of the operatives? A. No, sir; they're always gone when I get there.

Q. What is the back door for—the one in the basement? A. I don't know.

Q. Did you ever see it open? A. Yes, sir; last Friday morning.

Had No Back Door Key.

Q. Did you have a key to the back door? A. No, sir; the fireman had one.

Q. Was the fireman supposed to be there at night? A. No; he leaves when I get there.

Q. What's his name? A. Knox.

Q. Is he a negro? A. Yes.

Lee was excused and J. M. Gantt, who was in the factory Saturday afternoon to get a pair of shoes he had left there, was called to be questioned by Coroner Donehoo and others.

Went Down Scuttle Hole On Ladder to Reach Body

Previous to Watchman Newt Lee's testimony, three police officers, who were called to the pencil factory when Mary Phagan's body was found, testified. Their testimony, with the exception of such parts as were unfit to print, follows:

W. T. Anderson, police call officer on duty Sunday morning, was first witness.

"We went over in an automobile to the pencil factory and the negro took us into the cellar where the body was found," he said.

Anderson told of the location of the scuttle hole, from which a ladder led to the basement, and of the location of the body.

"At the foot of the ladder I did not find anything," he went on. "On the left of the basement is a partition part of the way, forming a room. The body was at the lower end of the partition, a few inches from the partition and about six feet from the outside wall of the building. Her head was toward the front of the building. She was lying on her face. The cellar was very dark.

"I did not see the body until I reached it. There is a toilet on the opposite side of the basement, on the right side next to the boiler. There was rubbish, shavings and the like. I did not see any white trash lying about.

"Sergeant Dobbs picked up one of the notes while I was there. Think I could identify them."

On being shown several papers Anderson selected one of the papers as one of the notes found. It was the note written on yellow paper.

"We also found a tablet and a pencil. There were four or five of us there, and I do not know who found it.

"Right in front of the body on the right side, I found her left shoe and hat. She was dressed in a dark colored dress. She had no shoe on her left foot. Her clothes were up to her knees.

"Her left leg just below the knee the stocking was torn and her leg skinned. There was blood on her head, while her eyes were bloodshot. A piece of wrapping cord and her underskirt band were tied around her neck. There was a cut on the back side of her head by the left temple. Her mouth and eyes were filled with dirt and sawdust. She was covered with so much dirt that I could not tell whether she was white or black, and had to pull down one of her stockings to tell whether she was white. Her legs below knees were also covered with dirt and sawdust.

Staple Pulled From Door.

"There was a staple pulled out of the lock at the back door. It is a side door. It has a bar with a hasp. There was a lock in the staple, but the door was closed. Sergeant Dobbs and Brown were there before me.

"There was blood on her head, stomach and legs. I had a flashlight with me. The watchman had an

Continued on Page 4, Column 1.

CONFIRMS LEE'S STORY OF SHIRT

Negro Woman Says Man Accused of Phagan Crime Was Not Home Saturday Night.

If Newt Lee, the watchman, went home on Saturday night and discarded a bloody, stained shirt, Lorena Townes, the negro woman with whom he boarded, knows it. Lorena says Lee was not home on Saturday night.

Detectives found the blood-stained shirt in an old barrel in Lee's room, and around this point has been built the theory that after committing the crime the man went home, changed his shirt, returned to the factory and then telephoned the police. Supporting this belief are the alleged omissions in Lee's time clock checks during the night.

Lee lived in a little back room at 40 Henry Street; Lorena Townes sleeps in the front room opening on the porch. There is no hallway. There is a side door to Lee's room, but it is always locked from the inside, according to Corinne Holsey, who lives in the other half of the house.

Lee Had No Key.

The door to Lee's room opens into his chicken yard, the gate of which is always locked at night and the key kept in the house. Lee does not carry a gate key.

His only access at night to his own room is through the room of the woman who says she is his housekeeper. She says she thinks she would have heard Lee if he had gone through her room Saturday night. Corine Holsey, in an adjoining room, separated by only a thin partition, thinks she would have heard any unusual noises.

Barrell Contains Rags.

In Lee's room is an old barrel filled with rags and cast-off clothing. The Torous woman says she has never examined the contents of the barrel and supposed that Lee's wife left it there.

Lee's wife ran away from him a few months ago and has not been heard from lately.

Corine Holsey declared to-day she say Lee at about midday Saturday, in his back yard cutting wood and that he wore a brown flannel shirt. When Lee was arrested he wore a heavy shirt answering that description.

HAYWOOD ON TRIAL AS INCITER OF STRIKE RIOTS

PATERSON, N. J., April 30.—Scores of deputy sheriffs and policemen guarded the court of special sessions to-day for the arraignment of William D. Haywood, Elizabeth Gurley Flynn, Carlo Treska, Patrick Quinlan and Adolph Lessig, Industrial Workers of the World leaders, indicted for inciting the Paterson silk mill strikers to riot.

CROSLAND BANK SHORTAGE SAID TO TOTAL $10,000.00

MOULTRIE, GA., April 30.—An audit of the books of the Bank of Crosland, just completed by a State bank examiner sent to Crosland following the alleged confession of an official that he had embezzled several thousand dollars of the bank's funds, it is said reveals a shortage of $10,000.

EDMONDSON RE-ELECTED AS MAYOR OF LAGRANGE

LAGRANGE, GA., April 30.—J. D. Edmondson defeated P. H. Hutchinson for Mayor of LaGrange in the city primary yesterday by a vote of 385 to 140. Edmondson is the incumbent. The Councilmen were re-elected without opposition.

Girl Parts Battling Newsies; Both Hurt

Saves Lads, Armed With Club and Stone, From Serious Injury in Street Fight.

Only the interference of a young woman who had the courage to take a hand in the melee saved Arthur Wilson and Johnnie VonLiebman, 13-year-old newsboys, from seriously injuring each other in Peachtree Street.

Young VonLiebman attacked the Wilson lad with a heavy club, and the latter retaliated by banging a stone on VonLiebman's head.

Both were injured enough to cause their removal to the Grady Hospital for patching before being turned over to the probation officers.

Mrs. Dodd's Funeral Set for To-morrow

Well-Known Atlanta Woman Died Last Night at Aragon Hotel From Apoplexy.

The funeral of Mrs. Barbara C. Dodd, prominent Atlanta woman, who died at her apartments in the Aragon Hotel last night as a result of a stroke of apoplexy Monday, will be held from Patterson's Chapel to-morrow morning at 10:30 o'clock. The burial will be in Oakland Cemetery.

Mrs. Dodd was reputed to have inherited an estate worth half a million at the death of her husband, Philip Dodd.

The deceased is survived by one sister, Mrs. Fannie Ackerman, of New York, and one brother, O. C. Dibble of Atlanta.

N. C. ROADS ASK AID OF COMMERCE COMMISSION

RALEIGH, N. C., April 30.—Railroad officials this afternoon finally declined to accept the State's proposition for a settlement of the North Carolina freight rate controversy, and urged that the whole matter be referred to the Interstate Commerce Commission. The conference now in progress here will be fruitless.

The State claims rates from Virginia cities are inequitable. There was talk to-day of Governor Craig calling a special session of the Legislature to consider this matter.

NOTED BIBLE STUDENT TO SPEAK AT GRAND SUNDAY

George B. Raymond, of Brooklyn, Bible student of note and eloquent speaker, will lecture at the Grand Sunday in the second of a series of weekly religious meetings. The first lecture was delivered by J. F. Rutherford last Sunday.

Considerable interest in the lectures is being manifested.

MANY ENTRIES RECEIVED FOR AUTO HILL CLIMB

Arrangements are being made today for the annual hill climb of the Atlanta Automobile and Accessory Association on Stewart Avenue May 17.

L. S. Crane, chairman of the committee, to-day said entries this year would be larger than last.

Many entries have been received.

WOMEN STRIKE RIOTERS HURL STONES; ARRESTED

AUBURN, N. Y., April 30.—Six strikers, three women and three men, were arrested to-day in riots near the International Harvester Company twine mill when employees who abandoned the strike and returned to work were met by 150 strike pickets. Stones were thrown, mostly by women.

GIRL ART MODEL DRUGGED, STOLEN

Brother Says Rich Italian's Daughter Was Kidnaped by Their Father's Secretary.

PHILADELPHIA, April 30.—Lena Bussemy, the 16-year-old daughter of Boston's wealthiest Italian importer, who has been famous in art circles as a model, and who disappeared from her home a week ago, has been traced to this city by her brother and detectives, who say she is held by blackhand abductors.

The girl's father, who is known as Mayor of Boston's Italian quarter, received many threatening letters which set forth that his daughter would be kidnaped.

Frank Bussemy, who is directing the search for his sister, say the kidnaping was carefully planned under the leadership of his father's former private secretary, for whom the police are searching. The detectives say that this man, Luigi Olivier, disappeared at the same time the girl was lost sight of.

It was also discovered that $974, a personal fund which he had charge of, was also gone from his desk at the Bussemy place of business. It is said that two men compelled the girl to accompany them from the city by the use of drugs, which they forced her to take and which kept her in a semi-comatose condition.

St. Louis Dedicates Jefferson Memorial

Governor Edward F. Dunne, of Illinois, Makes Address—Peace Envoys Attend.

ST. LOUIS, April 30.—St. Louis is in gala spirit for the dedication ceremonies which formally gave the Jefferson memorial building in Forest Park into possession of the city.

Thousands of visitors from Illinois, Missouri, the Southwest and the nation in general, attended the ceremonies—the largest crowd ever assembled on a similar occasion in the city's history.

Governor Edward F. Dunne, of Illinois, and members of his official staff arraived from Springfield. The Governor will deliver an address.

Envoys to the fourth American Peace Congress, which opens Thursday, were guests.

DR. BOWDOIN NEW HEAD OF ROYAL ARCH MASONS

MACON, GA., April 30.—Dr. Joe P. Bowdoin, of Adairsville, was this afternoon elected grand high priest of the Grand Chapter of Royal Arch Masons of Georgia.

Judge H. W. Hill, of Atlanta, was elected grand sire, which means that in 1915 he will be chosen grand high priest.

REPUBLICAN WOULD REPEAL FREE CANAL TOLL MEASURE

WASHINGTON, April 30.—Representative Britten, of Illinois, introduced a bill in the House to-day to repeal the free tolls section of the Panama Canal act.

Britten declares free tolls is a thinly veiled ship subsidy for American ships.

Drive away that tired feeling or it may drive you down hill so fast your health will be shattered.

Put on the brakes. Hood's Sarsaparilla stops the decline, purifies the blood, creates appetite and lifts one back to the crest of the hill—the summit of perfect health. Get it today.

SEWELL'S SPECIALS FOR THURSDAY and FRIDAY

We retail at wholesale prices.

Solid carload Fancy Lemons...15c per doz.
Solid carload Pineapples .....9c each
Solid carload New Irish Potatoes, per peck 37½c
15c can Condensed Milk 8 1-3c
15c can Corn.....7½c
15c can Hominy....7½c
15c can Salmon.....5c
15c can String Beans..5c
1,000 pounds Fresh Country Butter, per pound 22½c

SEWELL COMMISSION CO.
WHOLESALE AND RETAIL
11-13-15 Whitehall St.
Branch Store, 164 Decatur St.

FLOWERS and FLORAL DESIGNS
ATLANTA FLORAL CO.
Both Phones Number 4. 41 Peachtree

ATLANTA THEATER
Matinees Wed. and Sat.
25c
Nights 15c to 50c
ALL THIS WEEK
Except Wed. & Thurs. Nights
Miss BILLY LONG
And Company In
A Butterfly on the Wheel
First Time in Atlanta

LYRIC | This Week | Mats. Tues., Thurs., Sat.
BILLY THE KID
A DRAMA OF THE WEST.
With the Young American Star, BERKELY HASWELL.

Home Again With Vaudeville
FORSYTH Mat. To-day 2:30 To-night at 8:30
Sophye Barnard--Lou Angler & Co.—Chris Richards — Gaby — Heim Children—Barr & Hope—Muriel & Francis and Others....
NEXT WEEK
Gus Edwards Kid Kabaret

CLOCK 'MISSES' ADD MYSTERY TO PHAGAN CASE

Records Purport to Show Watchman Failed to Register Three Times Saturday Night.

What does the National Pencil Factory time clock show?

It was the duty of Newt Lee, the negro night watchman, to punch it every half-hour. Records brought to the police station purport to show that Lee three times failed to punch the clock.

But Leo M. Frank, superintendent of the factory, told a Georgian reporter Sunday afternoon that Lee had punched the clock regularly and that the clock record was all right.

Misses Were Not Consecutive.

Accepting the evidence of the records at the police station, the case is more beclouded by their introduction than it was before. Although they appear to show that Lee failed three times to punch the clock, these misses were not consecutive and the intervals between punches never were more than one hour.

The records show that the first alleged "miss" was not until after 9:32 Saturday night.

Where, then, was Mary Phagan from the time she drew her pay at noon—when Lee was not in the factory—until 9:32 Saturday night?

Makes Mystery Still Deeper.

And if Frank's first statement was not a mistake and Lee did not miss these three punches, how would Lee have had time to go to his home at 40 Henry Street, change a bloody shirt, and return to the factory within a half-hour?

The introduction of the time clock records has served only to wrap the crime in deeper mystery and to add to the innumerable conflicting pieces of evidence.

LEO M. FRANK, Superintendent of the National Pencil Company's factory, still held by the police. Frank's lawyer says he has given to the police every detail of his whereabouts to account for his time on Saturday and Sunday.



MOTHER PRAYS THAT SON MAY BE RELEASED

Gantt's Mother, for Whom Mary Phagan Was Named, Weeps for Son.

In an easy chair in front of an open fireplace in a little Cobb County farm house, sat an aged mother, with lines of suffering marking her face and her white head bowed in sorrow, praying that her son may be found innocent of the terrible crime for which he is held by the Atlanta police.

For two days she sat in the same chair, staring constantly with dry eyes into the embers of the dying fire, seeing in the clouds of smoke as they swirl upward into the chimney, visions of her son caged in a felon's cell—her mind filled with terrible pictures of her boy struggling with the horrors of the "third degree."

The mother is Mrs. Mary Lou Gantt. Her son is James Milton Gantt, the young bookkeeper who is held by the police as a suspect in the terrible murder of little Mary Phagan. Mrs. Gantt was prostrated when the news of her son's arrest was brought to her Monday morning. Her boy had been away from home for three long weeks, and during that time had narrowly escaped death in an accident at Copper Hill, Tenn., where he had been working.

Late Saturday evening she received a letter from her son, saying that he was coming home Monday. The letter was filled with messages of love that only a mother can appreciate, and the heart of Mrs. Gantt was filled with an unutterable joy. Eagerly she awaited the dawning of Monday morning, counting the hours which must elapse ere she could clasp her son in her arms. At the break of day she was up and preparing food that he had always liked. She baked a cake with which to tempt the appetite of the boy, and she donned the soft silk dress that he loved to see "mother" wear.

At the sound of every footstep, and every time the wheels of a wagon crunched upon the hard country road, the mother hastened to the door. But the hours passed and he failed to come. The warm food she had prepared got cold, and the cake, made as only a mother can make them, stood uneut upon the table. At length, as the hour of noon approached, a buggy came down the road. A man alighted and hurried into the house, where he told the mother that her son was under arrest, charged with the most terrible crime in the history of the State—the murder of little Mary Phagan.

The mother, stabbed to the heart by the message, swooned in the arms of her daughter, Mrs. George Blackwell, and was carried into the house. For hours she lay on her bed, moaning and sobbing with the pain that clutched her heart and seared her brain.

Mary Named for Gantt's Mother.

The grief of the mother that her son should be charged with such a monstrous crime is all the more bitter because she has been the lifelong friend of the Phagan family. She was present when little Mary Phagan came into the world, and the little girl was named in honor of her—Mary Lou Phagan. She has rocked the dead child to sleep, soothed her with lullabies and romped with her in lighter moments. She was inexpressibly grieved when she learned of the death of the child, and the arrest of her son has increased her sorrow a hundred fold.

When a Georgian reporter called at her home yesterday the mother, with all the power of a mother's love, protested the innocence of her son and declared that his arrest was a terrible injustice.

"I know my boy could not do such a terrible thing," she cried, her tired old body shaking with grief. "He was a good boy. I raised him right and nothing on earth could ever make me believe that he has ever done anything wrong. I know my boy as I know no one else on earth, and I swear that he knows no more about the terrible crime than I know myself."

Feeling High in Marietta.

Feeling against the man who strangled little Mary Phagan runs high in Marietta, while Gantt has the sympathy of many. The family stands high in the business and social circles of the little city, and not a man could be found by a Georgian reporter yesterday afternoon who would utter other than good about the young man. Prominent citizens declared that he was a young man of honor and could not possibly be connected with the crime. When the boy is released and fully exonerated of the crime, or of any connection with it, the citizens of Marietta are planning such a reception as will leave no room for doubt in the minds of the mother and of himself that the unfortunate circumstances that led to his arrest have not lessened their high regard for him or for his family.

Young Gantt has lived most of his life on a farm six miles from Marietta. He was raised to manhood there, and was and is considered one of the finest young men the County of Cobb has produced. For several years he taught school at the old Camp Grounds school house, and then came to Atlanta to learn bookkeeping. Three weeks ago he received an offer from California, and started for the West. He was held up by high water at Memphis and went to work at Copper Hill, Tenn., where he worked for a week. Then he was one of the victims of an elevator accident, and came home to recuperate. He had been staying at his sister's home on Linden Avenue, and was on his way to visit his mother when he was arrested.

LEO FRANK'S FRIENDS DENOUNCE DETENTION

Leo M. Frank, superintendent of the National Pencil Company and one of the central figures in the sensational murder mystery surrounding the death of little Mary Phagan, is well regarded by a host of friends in Atlanta, who scoff at the idea that he can in any way be implicated in the horrible tragedy.

His friends are all loud in their denunciation of the efforts that have apparently been made to drag his name into the affair as a principal.

Mr. Frank, 28 years of age, a native of Brooklyn, N. Y., came to Atlanta about five years ago to take charge of the plant of the National Pencil Company. Three years later he married Miss Lucile Selig, daughter of Mrs. E. Selig, of 68 East Georgia Avenue, and has since made his home with Mrs. Selig.

Mr. Frank is a mechanical engineer and a graduate of Cornell University, and prior to his coming to Atlanta held a responsible position with the B. F. Sturdevant Co., of Boston, Mass.

Shortly after he came to Atlanta Mr. Frank was sent to Europe to study the art of pencil manufacture and is considered an expert in his line.

Mr. Frank is popular in Jewish social circles and an interested worker in several Jewish charitable organizations, being president of the local order B'nai Brith.

Several of his most intimate friends seen this morning, among them being Arthur Haas, of the firm of Haas & McIntyre; Isaac Haas, president of the Southern Spring Bed Co., and Arthur Heyman, of the firm of Dorsey, Brewster, Howell & Heyman, were highly incensed at the police actions. They were unanimous in their characterization of him as a clean-cut, manly man, with a zeal for doing good for others.

"The very idea that he could in any way be implicated in this horrible affair is simply preposterous," several of them said.

Among his employees at the pencil factory Mr. Frank was unusually popular and yesterday when he was taken to headquarters for further questioning by the detectives, several of the girls and women wept bitterly and protested loudly their belief in his absolute innocence of any complicity in the matter whatever.

Mr. Frank is held in high regard by the officers of the company and is admired and respected by those working under him and the belief of those at the factory is that he will be able to establish his absolute innocence of any connection with the crime.

Shepards' 7,000-Mile Bridal Tour Ended

Former Miss Helen Gould and Husband Return From Long Honeymoon Trip in Europe.

NEW YORK, April 30.—Among the passengers arriving to-day on the liner Breton from Southern Europe were Mr. and Mrs. Finley J. Shepard, the latter formerly Miss Helen M. Gould; Rear Admiral Swinburne, United States Navy, retired, and Countess Belle Adimarx.

The arrival of Mr. and Mrs. Shepard ended a honeymoon trip 7,000 miles long. The Shepards were away over six weeks and they visited England, the Continent and Egypt. Shortly after reaching New York Mr. Shepard went to the offices of the Missouri Pacific, where he assumed charge of his new duties as manager.

Senate Report to Favor Suffrage Act

Resolution Proposing Constitutional Amendment Giving Women of U. S. Ballot Is Adopted.

WASHINGTON, April 30.—Senator Thomas, of Colorado, to-day announced that a favorable report on a resolution proposing an amendment to the Constitution granting equal suffrage to men and women will be made to the Senate.

The report will be submitted immediately after the finance committee concludes its work on the tariff bill.

CANADIAN PRAIRIE FIRES DAMAGE MANY FARMS

MOOSE JAW, SASKATCHEWAN, April 30.—Despite rain and snow, prairie fires still are raging fiercely in Southern Saskatchewan, doing immense damage to settler's farms. Already the damage amounts to hundreds of thousands of dollars.

Holland Celebrates Princess' Birthday

'Orange Bud,' Believed Savior of Little Kingdom From Germany, Four Years Old.

THE HAGUE, April 30.—All Holland is celebrating to-day the fourth birthday of Princess Juliana, "The Orange Bud," whose birth was regarded as the saving of the Dutch from the German war eagle. Prayers are being offered in all churches and various festivities are being held in scores of towns.

For eight years after her marriage to a German Prince, Queen Wilhelmina was childless. The Dutch prayed for an heir to the throne, and trembled when they thought of what might happen if the Queen should die and leave her German consort as a claimant of the throne.

Finally, the prayers of the people, and the prayers of the Queen herself, who had grown thin and sickly, thus adding to the fears of her subjects, were answered. Holland went into paroxysms of joy. Now the little Queen's picture adorns about every house old in the kingdom.

Southern Launderers End Their Convention

Clare D. Heidler, of Athens, Elected President—To Meet Next Year at Charleston.

A barbecue at the Cold Springs Cue Club and an inspection trip through various Atlanta laundries today will bring to a close the annual convention of the Southern Launderers' Association. Many delegates will remain over to-night to witness a theater performance.

At the final business session at the Piedmont Hotel, Clare D. Heidler, of Athens, was elected president; J. A. Nichols, Asheville, N. C., vice president; H. E. Raines, Charleston, S. C., second vice president, and H. A. Smith, Florence, S. C., secretary and treasurer. It was decided to meet next year at Charleston, S. C.

President F. D. Lethco, of Charlotte, N. C., presided over the session of the convention.

BLOCK COTTON SEED RATES.

WASHINGTON, April 30.—The Interstate Commerce Commission today held that rates over the Louisville and Nashville on cotton seed from Memphis, Tenn., to Louisville, Ky., are discriminatory.

BASS. BASS. BASS. BASS. BASS. BASS. BASS. BASS BASS BASS BASS BASS. BASS. BASS. BASS.

Bass' Great May Sale

THE THOUSANDS of buyers who have attended Bass' May Sales in the past will welcome with delight this announcement of the 1913 May Bargain Event, and it will be the greatest May Sale in the history of the store—greater in assortments and variety of merchandise, greater in values. Only a few of the thousands of bargains are quoted in this advertisement. Come, see them all.

Sale Will Begin Thursday Morning At 8 o'Clock

EVERY DEPARTMENT of this immense store is packed with new Spring and Summer goods. Shelves and counters are overflowing with good things for quick buyers. Come and see what a wonderful feast of bargains we have prepared for you. There will be new specials offered every day during the sale. Great purchases will be arriving—prices will be lower than ever known.

Yard-Wide Good Quality Bleaching, May Sale, Yard ... 4 7/8c

40-inch Extra Heavy Sea Island Domestic, Yard 4 7/8c

Domestics, Etc.

Big lot of colored Crocheted Bed Spreads, worth up to $2.00; at, choice 59c
Full double-bed size Bleached Sheets, hemmed ready for use; May Sale price .. 29c
Good size, well made Bleached Pillow Cases in the May Sale at, each 8c
Fine, soft-finished English Longcloth; in the May Sale; per bolt 59c

Wash and White Goods

Big lot of white checked Nainsook and India Linon; May Sale; per yard 3 7/8c
Yard-wide French Percales, in light and dark patterns; per yard 6 7/8c
Yard-wide Brown Dress Linene in natural linen color; this sale, per yard 7 1/2c
New Dress Voiles; plain colors and fancies; very stylish and great bargains at, yard 10c
Yard-wide Dress Linens in black, white and all the popular shades; per yard 12c
New Ratines in black, blue, pink and natural linen color; 25c value; per yard ... 12 1/2c

Extra Specials

Big table of Val Lace edges and insertions; up to 25c values; yard 3c
Men's White Hemstitched Handkerchiefs; worth 10c; in this sale 2c
R. & G. make Corsets in new Summer models; May sale price 44c
Ladies' 16-button Lisle and 2-clasp Silk Gloves; 75c and $1.00 values 39c

Big May Bargains in Newest Silks

May Sale of 200 pieces of New Tub Silks, including black, white, Nell rose, light blue, tan, pink, taupe, etc.; also 100 pieces white wash China Silks—values 50c to 75c; all at, per yard 19c

New Silk Striped Voiles in black, white and every popular Spring and Summer shade; 75c value .. 25c

45-inch All-Silk Crepe de Chine, in black, white and the season's choicest shades; $1.50 quality ... 47c

Great May offering of yard-wide All-Silk Satin Messalines in plain colors and stripes; also yard-wide Foulards in dots and fancy patterns—every good color and combination. These are $1.50 Silks. Choice, per yard 69c

Ready-to-Wear AND Millinery

May Bargain Sale of New Dresses

Very pretty new styles in White Pique Dresses with colored sailor collars and cuffs; real value $5.00; will go in the May Sale at only **$1.95**

SPECIALS IN NEWEST SUMMER DRESSES—1,000 Ladies' One-Piece Dresses in the very newest styles for Summer; Silk Ratine, Imported Voile, All-over Embroidered Linen, Silk Messaline and All-Wool Serge—every color, black and white. These are beautiful models; none worth less than $10.00; many $15.00 values. Choice **$4.75**

Extra special sale of 500 new Linene Dresses in natural linen color and other popular shades; sailor collars; 3-4 sleeves; $3.00 values **$1.00**

May Millinery Sale

2,000 Ladies' Ready-to-wear Hats and Untrimmed Shapes, including the very newest styles in Panamette, hemp and fancy straws, in all colors and white ratines. Real values up to $5.00. Take choice in the May Sale for 98c

500 Ladies' Trimmed Dress Hats in various shapes, styles and colorings; made to sell at $5 to $10. Choice $1.98

Sale of Tailor Suits

Late arrivals of Ladies' Spring and Summer Tailored Suits will go in the May Sale at less than actual cost of making. Surplus stocks and samples secured from leading New York makers at immense discounts. See this extra special bargain lot: 200 Ladies' Suits of All-Wool Serges, Panamas and Fancy Mixtures; new styles; all colors and black; real values up to $15.00; this sale $6.95

Petticoats: Underwear

A line of beautiful new All-Silk Satin Messaline Petticoats with under dust ruffles; black and every stylish shade; new narrow effect; $5.00 values $1.69

Ladies' Muslin Gowns, Petticoats, Combination Suits and Princess Slips; exquisitely trimmed with laces, embroideries and ribbons; up to $3.00 values 98c

Ladies' Muslin Gowns and Petticoats, worth up to $1.00, at 39c

Ladies' Corset Covers and Drawers; 50c values 18c

Ladies' Lisle-finished Undervests; the 19c kind; this sale 5c

Lot of Children's Muslin Drawers; nicely made; in this sale 8c

New Waists and Skirts

A grand collection of beautiful Lingerie Waists; Lace and Embroidery trimmed and Bulgarian Waists of fine, sheer voile—all brand new models and worth up to $3.00; May Sale price 98c

2,000 White Lingerie Waists, lace and embroidery trimmed; made to sell at $1.00; choice 39c

Exquisite Chiffon, Net, Messaline and Silk Waists worth up to $5.00 and $6.00; May Sale price $1.98

May Sale of 1,000 Ladies' Skirts of light-weight all-wool serges in black, white and colors and of novelty mixtures—mostly samples made up to sell at from $5.00 to $7.50. Take choice of the lot for $2.98

500 Ladies' Skirts of fine serges and imported skirtings; values up to $10.00; May Sale price $3.95

1,000 Ladies' White Pique Skirts in newest styles for summer wear; up to $3.00 values; only 98c

Extra 2d Floor Values

Ladies' House Dresses of good wash fabrics; $1.00 values 49c
Odd lot House Dresses, made to sell as high as $1.50; choice 39c
Children's Dresses of Madras, Gingham and Galatea cloth; sizes 6 to 14; up to $2.00 values 69c
Misses' and Children's Middy Blouses; $1.00 values 44c
One lot of Children's Dresses, sizes 2 to 6; at choice 19c
Children's Rompers of good, durable fabrics 19c
Children's Fancy Parasols that were 50c; now 19c
Imitation Leather Suit Cases; worth up to $2.50; in this sale 87c

In Our Big Furniture Department

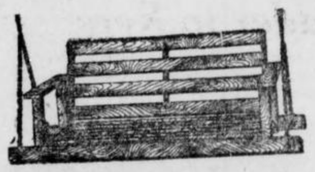

Mission Porch Swing $1.98

Mission Porch Swing, as illustrated above; solid oak, complete with chains and hooks; this sale $1.98

Lace Curtain Sale

One of the greatest sales of Lace Curtains we ever announced will be a feature of this May Bargain event. Thousands of pairs of brand new Nottingham, Saxony, Cable Net, Filet and Irish Curtains in white and ecru—sample pairs, factory surpluses and regular stock—all to go at these sensational bargain prices:

$1.00 LACE CURTAINS at, per pair 49c
2.00 LACE CURTAINS at, per pair 79c
3.00 LACE CURTAINS at, per pair 98c
4.00 LACE CURTAINS at, per pair $1.69
5.00 LACE CURTAINS at, per pair $2.48

Brass Curtain Rods, Extension Style; this sale 5c

Best Linen Opaque Window Shades; Good Spring Rollers 19c



Genuine Fibre Rush Porch Furniture

Fiber Rush Porch Furniture is becoming more and more popular. It is artistic, durable, comfortable, and its cool green color makes it the ideal Summer Furniture. We offer the Genuine Fiber Rush Settees, Rockers and Chairs at, about half usual prices:

Fiber Rush Arm Settee ... $5.98
Fiber Rush Arm Rocker ... 2.98
Fiber Rush Arm Chair 2.98



$2.50 Bed Spring Only 98c

Full double bed size 120-coil, all-steel spring; the regular $2.50 quality; May Sale 98c

Art Squares, Rugs, Etc.

9x12-foot Japanese Matting Art Squares in new pretty patterns, only $2.48
9x12-foot Extra Super Wool Art Square in very handsome design at $3.98
9x12-foot Brussels Art Square, real $17.50 value; in this sale $9.90
9x12-foot Smith's Axminster Art Square the $35.00 grade; only $14.95
Heavy China and Jap Mattings in new 1913 patterns; 40c grade 19c
Extra Special—500 Small Rugs, average size 18x27 inches; choice 15c
27x54-inch Axminster Rugs, good qualities and good patterns $1.39
36x72-inch Axminster Rugs, in wide variety of good designs, only $2.50
3x6-foot Brussels Rugs, in bright, attractive patterns; this sale $1.98
Best No. 1 Floor Linoleum in inlaid style patterns; per yard 19c

You know what the "Crex" Art Squares and Rugs are. Know that they are the best summer floor coverings. Here are the genuine Crex goods at little more than half usual price:

18x36-inch Crex Rugs 39c
30x60-inch Crex Rugs 98c
6x9-foot Crex Art Squares $3.98
9x12-foot Crex Art Squares $5.95

Best No. 1 Floor Oilcloth in good patterns; very special, yard 19c

We Give Green Trading Stamps

BASS'

18 West Mitchell, Near Whitehall

BASS. BASS. BASS. BASS. BASS. BASS. BASS. BASS. BASS. BASS. BASS. BASS. BASS. BASS. BASS.

WATCHMAN LEE TELLS STORY ON THE STAND

Continued from Page Two.

ordinary lantern, the globe of which was smoked. It did not give much light.

"It was about 25 or 30 feet from negro's toilet to where the body was lying. I could not see the body from there with his lantern, could not see over 10 or 12 feet with it.

"She had on a white underskirt. Her head was in line with the corner of the partition. A flashlight would have shown the body. It struck me that she would have been too far behind the partition for the lantern light to show her.

What Negro "Thought at First."

"The negro watchman told me when he saw the body at first he thought some one had placed something there to scare him. He said he did not go down there very much, going down that time to the toilet.

"I questioned the negro at length. He said the toilet in basement was for negroes.

"After questioning the negro, I called Frank at his residence, but could not get him. I then called Mr. Haas, of the National Pencil Company. One of the women members of the family talked to me. Sergeant Brown instructed me to call some of the head men of the pencil company."

Officer Anderson identified the clothing worn by the girl when he found her in the basement. He was then dismissed.

Officer Anderson was called in again and asked to identify the dead girl's clothing. In answer to a question, he said the girl's stocking supporters were unfastened.

Q.—Did the negro say it was a white woman or a negro when he telephoned? A.—He said: "A white woman has been killed up here."

Q.—Did he tell you how she was lying? A.—He said she was on her back.

Negro Was Excited.

Q.—Was he excited. A.—Yes.

Q.—How long do you think the girl had been dead? A.—I don't know much about that, but she was not much rigid.

Q.—Were there any signs of a scuffle? A.—Behind where she was lying there were evidences of a struggle. We found a bloody handkerchief seven or eight feet from the body.

Q.—Did you see a handbag? A.—I did not. I did not see any evidences of her pay envelope.

Q.—What kind of investigation did you make? A.—The first thing we did was to look for the left shoe. We did not make any investigation on the second floor.

Sergeant Brown Tells His Story of Finding of Body

Sergeant R. J. Brown, the second witness at the inquest, corroborated Anderson's story of the finding of the body. Brown, who was in charge of the morning watch, was one of the four men who answered the call of the negro night watchman, Newt Lee.

Brown was interrogated as follows:

"How did you get to the factory?"

"Call Officer Anderson answered the phone call, and Anderson, Sergeant Dobbs, myself and a man named Rogers—we call him 'Boots'—went in Mr. Rogers' car to the factory."

"Who met you when you got there?"

"We got to the building and shook the door and a negro came and let us in. We asked where the body was, and the negro said: 'Come this way.' We went to an opening in the floor near the elevator and we went down a ladder into the basement. Sergeant Dobbs and I were in front with the negro, striking matches and looking around.

Negro Carried Lantern.

"The negro was with us, carrying a dim lantern. We found the body lying face downward, the arms folded underneath. I looked at the body and said: 'For Heavens' sake; it is only a child.' I turned the body over and it was cold and stiff. I couldn't tell whether it was white or colored. I rubbed the dirt and trash and cinders from her face with a piece of paper, and then I said that she was a white girl and others said she was colored. It was not determined until Call Officer Anderson pulled her stocking down and looked at her leg. Then we saw that she was white."

"Did you see any indications of the body having been dragged?"

"There was an impression on the pathway over which we had come as though something had been dragged along there, but the light was very dim and it was hard to tell."

"Did you find any paper?"

"A couple of notes were picked up. I think one was found by Sergeant Dobbs and one was found by me."

"Was the inside of the girl's mouth clean?"

"It was covered with dirt."

"Was her mouth open?"

"Her mouth was open and the tongue was hanging down toward the chin. The lips and the corners of her mouth were covered with dirt."

"Was her face imbedded in the ground?"

"I didn't notice."

"Could the dirt in her mouth have come from lying down?"

"Not all of it."

"Did you see a cord around her?"

"Yes, a cord was around her neck and a piece of her underskirt was tied around her neck."

"Did you go to the back of the building?"

"I did."

"What did you find?"

"I saw that the staple and lock on the back door had been unfastened."

"Was the door open?"

"No; it was unlocked, though, and the staple was pulled."

"Could the staple have been pulled from the outside?"

"No, sir."

"What kind of lantern did the negro have?"

"An ordinary lantern with a dirty globe?"

How Negro Found Body.

"What did Lee say to you?"

"He said he knew nothing of the girl's death. He said he rarely went into the basement and that on this occasion he went to use the toilet. He said after he had used the toilet he saw the girl's body lying over there."

"Did he say how far she was from the toilet?"

"Not in figures, but the toilet is 25 ft. from where the body lay."

"Did he say how the body was lying?"

"No, sir, not to me."

"Did he say he had touched the body?"

"Not in my presence."

"Did you call Mr. Frank over the telephone?"

"No, I guarded Lee while Anderson called him."

"How long did Anderson wait on Mr. Frank?"

"He waited some time. He asked central to hurry the call. He told central that a woman had been murdered there and that he was very anxious to get Mr. Frank."

"What kind of clothing did the girl wear?"

"A kind of a purple dress."

Body Not Obscured.

"Could you see the body from where the negro, Lee, was standing when he said he saw it?"

"I can't say, but to do that one would have to look right close."

"Did the corner of the little room obstruct the view of the body from the toilet?"

"I think it would have, of the head and shoulders, not of the legs."

"Was the cord around her neck tied in front or behind?"

"I think it was looped in the rear."

"Did you see evidence of a struggle?"

"I don't know that I did. We went down into the basement hurriedly and right up to where the negro said the body was."

"Did you start an investigation?"

"We looked around as much as we could, and then notified Chief Lanford, and his men came and took charge of it."

"Did you go upstairs?"

"No, sir."

"Were the gas jets in the basement lighted?"

"No."

"Did you use the elevator?"

"No, we used the ladder altogether."

"Did the negro say that the elevator had been used during the evening?"

"No."

"Was anything found upstairs when you went up to telephone?"

"No, we didn't look around there much. We had no light."

"How far did the girl's tongue protrude from her mouth?"

"This far." (The witness measured about an inch and a half on his fingers.)

"Was the body cold?"

"Yes, and a bubbly streak was coming from her nostrils. Blood was running from her ears and her mouth."

Dr. J. W. Hurt, county physician, who performed the autopsy on the dead girl, asked the witness several questions relating to the condition of the body below the shoulders.

He asked:

"When the stocking was pulled down, did you loosen any strappings to do so?"

"No, the supporter from the corset was loose."

"Was the catch on the supporter broken, or only unfastened?"

"I don't think it was broken."

"Did Anderson loosen the supporter?"

"No."

"Did he use any violence in examining the body?"

"No."

Dr. Hurt then turned the witness back over to the jury.

Draw Knot About Neck.

"How was the cord tied about her neck?"

"It was looped and tied with a draw knot."

"What else was around her neck?"

"Two pieces of her underskirt had been torn away, tied together and bound around her neck."

"How tight was the cord drawn?"

"Tight enough to have choked her to death."

"Which was tied on first?"

"I think the cord was."

"What do you think caused her death?"

"Strangulation."

Tells of Watchman Lee 'Explaining' the Notes

Sergeant L. S. Dobbs was the third witness. He said he answered the call to the pencil company plant Sunday morning.

Q.—Did you find an umbrella? A.—No. Lassiter did.

Q.—Did you find the notes there? A.—One of them.

He then identified the two notes.

Q.—Were you at the plant when Lassiter found the umbrella? A.—No; he found them about 7 o'clock.

Q.—Where did you find the body? A.—About 150 feet from the elevator shaft.

Q.—Did you examine the body?

"Yes. When I turned the body over I found the face full of dirt, and could not tell if it was a white girl or negro. We examined the legs and found it was a white woman.

"I became suspicious of the negro and questioned him. I said: 'You know something about this,' and he became very much excited.. We read the notes, and without anyone making comment the negro said the word 'night' meant the night watchman.

Body Had Been Dragged.

"I asked him why he went downstairs and he said to use the toilet. I asked why he didn't use the toilet on the second floor and he said white folks didn't like for negroes to use their toilet.

"I had Williams to lie down on the ground. Unless one looked directly at the body it could not have been seen from the toilet.

"In going back to the scene after daybreak, we discovered traces showing a body had been dragged from where the umbrella was found at the elevator to where it was found."

Q.—Could an ordinary man have taken a body down the ladder? A.—I don't think so.

Q.—Had the elevator been used that night?

A.—There was no way to use it. The watchman did not know how to run it.

Q.—Did the scratching on the ground show that a person might have stopped with the body? A.—No. It was continuous.

Shoe Found in Path.

Q.—Was the shoe found directly on the line in which the body had been dragged? A.—Yes; just a little to one side, and also the hat.

Sergeant Dobbs described the location of the body, which coincided with other testimony.

Q.—Was her clothing brighter than any boxes that were around? A.—No.

Q.—Was there any warmth in body? A.—No. I could work the fingers slightly.

Q.—Have you had much experience in handling dead bodies? A.—No.

Sergeant Dobbs said the negro told him no one had been in the building since 6 o'clock.

Q.—After the negro had gone upstairs after you found the body, did he go back down stairs? A.—Yes.

Q.—Did you notice any opening in the partition when you first went down? A.—No. I thought it was a solid wall.

Witness Saw Slain Girl And Man at Factory Door

J. G. Spier followed Newt Lee on the stand. He lives at Cartersville, Ga.

Q. Were you about the National Pencil Company plant? A. Yes, sir; we walked over to the Terminal station from the Kimball House. I was with a friend. I left the Terminal station at 10 minutes of 4, then walked back there, going back Forsyth Street. I passed the pencil factory about 10 minutes after 4 o'clock. I noticed a young girl and a young man, a Jew of about 25, talking.

Q. Were they excited? A. My impression was that they were. The girl seemed excited and the man nervous.

Q. Was his face flushed? A. He had the appearance of having had a drink. That was my impression.

Q. Did you come back by there later?

Couple Still There.

A.—Yes; I came back to the Western Union to see a friend. The same couple was there.

Q.—Are you sure they were the same couple?

A.—I judge they were.

Q.—Were they in the same position?

A.—The girl had moved to the outer edge of the sidewalk.

Q.—Did you see the girl again?

A.—Yes, the next morning I saw her in the Bloomfield undertaking place. It was the dead girl.

Q.—Have you seen the man since?

A.—I think I did. I saw a man at the pencil factory Sunday whom I was told was Mr. Frank, but I have been told since then that it was not him.

Q.—When did you learn of this?

A. Sunday morning when I was on a car continuing a private investigation of another matter for which I was here. I bought an extra, put it in my pocket and did not read it until I got on the car. I was looking for a Fair Street car.

Q. What time did you catch a car?

A. About 8 o'clock. I got off the car at Broad Street and talked to a policeman. We walked down to the pencil factory and I told him all I knew.

Q. What was the complexion of the man you saw Saturday.

A. I couldn't say.

Q. You are sure he was a Jew?

A. Yes.

Q. How tall?

A. About to my shoulder.

Q. How was the girl dressed?

A. I think her clothes were a little dark.

Q. Did she have ribbon on her hair?

A. I think so. I think she had her hair hanging down the back.

Q. You can't remember the man, but you remember the girl?

A. Yes.

Q. Do you know whether she was bareheaded?

A. I can't say.

Inspectors Fail to Dodge Nights in Jail

Four Accused New York Police Must Stay in Tombs During Trial.

NEW YORK, April 30.—Before the trial of ex-Police Inspectors Sweeney, Hussey, Murtha and Thompson, charged with obstruction of justice, was resumed to-day, the four men, handcuffed together, were taken to the appellate division of the Supreme Court for arguments on a habeas corpus writ. They were trying to get legal sanction for bail, so that they would not have to spend each night in the Tombs during their trial.

Justice Ingham decided the four must stay in jail when not in court during their trial. The trial then was resumed.

EGOTISM IS MAN'S WORST FAULT, SAYS FRENCHMAN

PARIS, April 30.—A local magazine asked its women readers recently to vote on the seven worst faults of the modern young man, and publishes the following replies:

Egotism gets 10,014 votes, laziness and self-sufficiency runs a dead-heat with 7,400 votes, and fast living, gambling, intemperance and abuse of short vays from 6,400 to 5,000 votes. ...alishness comes last in the list.

Lorimer's Candidacy Amazes Senators

Members of Upper House Do Not Believe Illinois Man Will Go Before People.

WASHINGTON, Apr. 30—Reports that William Lorimer is to be a candidate at the primaries was received with amazement by Senators. He hopes to succeed Lawrence Y. Sherman, Republican Progressive, who fills the seat he held.

"Mr. Lorimer's title to the seat he had in the Senate was found, after two trials, to be smirched, and he was ousted," said Senator Ashurst, of Arizona. "If he were to come back here with another certificate of election, no matter how obtained, the Senate would look into it with great care."

"He has, of course, a right to go before the people of Illinois," said Senator Bristow, of Nebraska, "but I do not believe the electorate will return him."

"The people of Illinois are not likely to take his candidacy seriously," said Senator Martine, of New Jersey.

AMERICAN JOCKEY WINS BIG '2,000-GUINEA' RACE

Special Cable to The Atlanta Georgian.

NEWMARKET, ENGLAND, April 30.—The 2,000 guineas race, the feature of the Newmarket meeting, was won to-day by Louvois, a 25 to 1 shot, ridden by Johnny Reiff, an American. F. O. O'Neill, another American, was second on Meeting House, and Danny Maher was upon ...ar, which ran fourth.

Readers Appreciate Show Offer

Georgian Gives Out Free Tickets

Coupons Also in The American



Miss Billy Long, popular star in stock at Atlanta Theater, whom readers of The Georgian and Sunday American may see any evening through free coupon offer.

Opportunity Is Presented to See Miss Billy Long in Absorbing Plays Any Evening.

The opportunity offered by The Georgian and Sunday American to get theater tickets free of cost for any evening performance to be played by Miss Billy Long and company at the Atlanta Theater is beginning to be more and more appreciated as the readers of these papers realize what an excellent summer stock company is at the Atlanta. The first coupon will be printed in The Georgian tomorrow, and these coupons will be printed the rest of the week. Advertisements on other pages will furnish the details.

The company this week is presenting "A Butterfly on the Wheel," which is seen for the first time in this city. The play was first produced last season by Charles Frohman, with Marie Doro in the role of "Peggy Admaston," now being played so artistically by Miss Long.

Miss Long, by her clever work as 'Peggy," has demonstrated that she can play drama as well as comedy. She reads her lines beautifully, and, although this is only her second week in Atlanta, she is becoming a great favorite.

Every mail brings Miss Long letters from young men, from women and from girls asking her all sorts of questions, and the majority of them ending with a request to meet her. Miss Long, of course, does not have the time to answer these letters, although many of them are so kindly that she deeply regrets her lack of opportunity.

Since Monday night an important change has been made in casting "A Butterfly on the Wheel," and now in the role of the Hon. George Admaston, husband of Peggy, Edwin Vail is winning laurels. Mr. Vail has become a matinee favorite even in ten days. Not only is Mr. Vail a fine looking man, but he is a sterling actor. Then, too, he is a graduate of Columbia University in New York.

Mabel Imslee is scoring as Pauline, the maid, and Kathryn Sheldon looks and acts the part of Lady Attwill, a lady of fashion. Ralph Marthy has the extremely difficult role of Roederick Collingwood, who tries to win for himself the wife of Sir George. The role is not a pleasant one to play, but Mr. Marthy is an actor of experience and has made good from the first.

Comedy for Next Week.

While "A Butterfly on the Wheel" is dramatic and intense, with comparatively few laughs, the same can not be said of the play scheduled for next week, "The Girl From Out Yonder." This is a romantic comedy, with plenty of laughs, a bit of pathos and a great deal of action.

Miss Long will appear as "Flotsam," a role created by Adelaide Thurston.

BIDS PRETTY GIRLS TO FILL CHURCHES

Brooklyn Pastor Declares Beauties Could Draw Big Congregations Every Sunday.

Men like to be worked by a woman's tactful ingenuity.

Woman can never be so winsome when she is nagging and irritable as when she is tactful and diplomatic.

Queen Esther's attire was probably not equal to a Welch creation, but it helped to sway an empire.

Beauty is no credit to woman; it's a terrible responsibility.

King Ahasuerus was the anti-woman's rights man of his day.

BROOKLYN, N. Y., April 30.—Above are some of the epigrams that the Rev. S. Edward Young uttered in his sermon at the Bedford Reformed Church of Brooklyn. His topic "The Young Woman Whose Attractiveness Gives Hor Power," was based on the story of Esther, the Jewess who swayed a throne and whose influence is credited with saving her race from extinction.

"The attractive young women of this part of Brooklyn," said the pastor, "could fill every church in the city every Sunday night if they used their beauty and their attractiveness in the right way. It's their fault, moreover, that the churches aren't filled.

"There is scarcely a circle of entertainment, however flagrant, in Brooklyn to-night that doesn't contain at least one woman who has the power and the attractiveness to transfer the whole group to the house of God.

"Attractiveness is a God-given power. Before it leaves you, young women, before your beauty fades, before your day is gone, use it to the best advantage. If you do the churches will be filled to the doors of a Sunday evening."

'The Bryan Rickey,' Capital's New Drink

Served by Diplomatic Washington Barkeepers to Those Who Like It. Better Than Real Stuff.

WASHINGTON, April 30.—A white-ribbon drink is now on sale in Washington bar rooms. It is called the "Bryan rickey," and came into the city on the very heels of the "grape juice diplomacy." It promises to become popular during a part of the present Administration at least. It is made as follows:

Take half a glass of grape juice, pour over cracked ice, add a dash of lemon juice and some carbonated water.

Secretary Bryan's supporters who have tasted the new drink say it is excellent.

$15,000 SUIT AGAINST SOUTHERN RY. IS HEARD

Testimony in the case of H. P. Cape against the Southern Railway Company in a suit for $15,000 personal damages was taken in the United States District Court to-day. Cape, who was a fireman for the road, claims to have been injured in the roundhouse of the Atlanta yards.

The suit was transferred from the Fulton Superior Court.

BIG GUN SOLD FOR $40 TO YOUNG SWISS CADETS

GENEVA, April 30.—The Swiss military cadets at Thun, the Swiss Woolwich, were greatly surprised and pleased recently to receive a modern Krupp cannon from Germany for the price of $40.

The boys had started a subscription among themselves to buy a Krupp gun, and the sum had reached $40 when Fraulein Krupp heard of the matter and "sold" the gun to the Swiss boys, probably to save their future pocket money.

The cannon was one of the first to be employed at the Krupp works for automobile firing, and is a good model. The Swiss cadets are now studying the intricacies of a big modern gun under an officer.

Big Kite Target for New Aeroplane Gun

United States Will Remount All Field Artillery for Use Against Airships.

WASHINGTON, April 30.—A huge kite, flown at a height of 700 feet, will be the target of the new army aeroplane gun which is soon to be given a final test at the Sandy Hook proving grounds. Army officials believe that a gun which will strike a swiftly moving aeroplane at a height of several hundred feet is not impossible.

Secretary of War Garrison has given orders that all field guns be remounted on carriages so that they may be used for aeroplane defense.

U. S. Asked to Certify Receipts for Cotton

Memphis Bankers Seek Protection After Losses Following Failure of Martin's Firm.

MEMPHIS, TENN., April 30.—A petition to-day was being circulated among business men and bankers of Memphis requesting Congress to pass a law giving Government officials power to take charge of any cotton warehouse and issue receipts on stored cotton. This, the backers of the petition declare, would make it impossible for a cotton dealer to borrow money on cotton receipts when there was no cotton in the warehouses.

The petition is the result of the disappearance of Joseph W. Martin, wealthy cotton dealer; the bankruptcy of the Martin-Phillips Company, of which he was president, and the disappearance of Leo Lesser, senior member of the Lesser-Ely cotton firm.

PHILADELPHIA OPERA COMPANY, DIPPEL'S PLAN

PHILADELPHIA, April 30.—It has been learned that Andreas Dippel, the resigned executive of the Philadelphia-Chicago Grand Opera Company, plans to organize an individual company that will sing only in this city.

It has been announced at E. F. Stotesbury's office that he will confer with Dippel next Friday.

STORM-BATTERED STEAMER ARRIVES AT NEW ORLEANS

NEW ORLEANS, April 30.—Badly battered, with two of its crew lost, the Holland liner Sommelsdyk arrived here to-day under low steam. On its way to this point the boat struck a violent storm on March 18. For several days the crew expected the ship to sink.

Hooray! Baby to Rule the House

No Longer Do Women Fear the Greatest of All Human Blessings.

It is a joy and comfort to know that those much-talked-of pains and other distresses that are said to precede child-bearing may easily be avoided. No woman need fear the slightest discomfort if she will fortify herself with the well-known and time-honored remedy, "Mother's Friend."

This is a most grateful, penetrating, external application that at once softens and makes pliant the abdominal muscles and ligaments. They naturally expand without the slightest strain, and thus not only banish all tendency to nervous, twitching spells, but there is an entire freedom from nausea, discomfort, sleeplessness and dread that so often leave their impress upon the babe.

The occasion is therefore one of unbounded, joyful anticipation, and too much stress can not be laid upon the remarkable influence which a mother's happy, pre-natal disposition has upon the health and fortunes of the generation to come.

Mother's Friend is recommended only for the relief and comfort of expectant mothers, thousands of whom have used and recommend it. You will find it on sale at all drug stores at $1.00 a bottle. Write to-day to the Bradfield Regulator Co., 130 Lamar Bldg., Atlanta, Ga., for a most instructive book on this greatest of all subjects—motherhood.

PAST FIFTY? YOU NEED "CASCARETS"

What glasses are to weak eyes—Cascarets are to weak bowels.

Most old people must give to the bowels some regular help, else they suffer from constipation. The condition is perfectly natural. It is just as natural as it is for old people to walk slowly. For age is never so active as youth. The muscles are less elastic. And the bowels are muscles.

So all old people need Cascarets. One might as well refuse to aid weak eyes with glasses as to neglect this gentle aid to weak bowels. The bowels must be kept active. This is important at all ages, but never so much as at fifty.

Age is not a time for harsh physics. Youth may occasionally whip the bowels into activity. But a lash can't be used every day. What the bowels of the old need is a gentle and natural tonic. One that can be constantly used without harm. The only such tonic is Cascarets and they cost only 10 cents per box at any drug store. They work while you sleep.

Our Second Anniversary Sale

OF FURNITURE, RUGS and DRAPERIES

Begins To-morrow, May 1st.



Your opportunity to save money on High Grade House Furnishings is **Here** and **Now**. An Arts and Crafts Clock fitted with a Seth Thomas movement absolutely **Free** with each purchase of $10.00 or over.

Goldsmith-Acton-Witherspoon Co.

Life Time Furniture, Rugs and Draperies.

62 Peachtree—61 N. Broad.

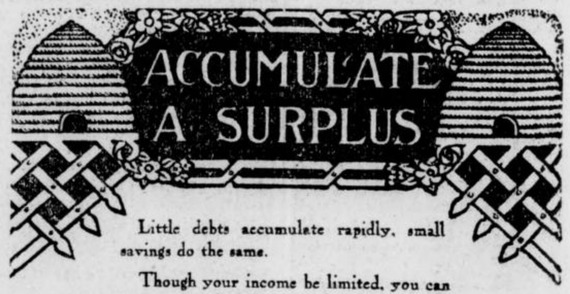

Little debts accumulate rapidly, small savings do the same.

Though your income be limited, you can save a part of it despite the high cost of living.

"The Bridge of Endeavor spans the Sea of Impossibility."

This bank offers you many inducements; accumulate your surplus, remembering that on the dial of Time there is only one word---NOW

4% on Savings

Central Bank & Trust Corporation

Capital $1,000,000 Resources $5,000,000

Candler Bldg.

Branch Corner Mitchell and Forsyth

COUNCILMANIC GRAFT INQUIRY NEARLY ENDED

Aldermen Accused by McClelland Tell Own Stories — None Acts as Prosecutor.

Council's probe of the McClelland graft charges probably will be concluded this afternoon. Alderman John E. McClelland has completed his case, but declines to act as prosecutor; Assistant City Attorney W. D. Ellis, Jr., the city's legal representative in the matter, has made it clear that he does not intend to appear in such a role, and the investigating committee has been content to allow the witnesses to tell their own stories.

The defendants, however, are represented by able lawyers, Aldine Chambers acting for James W. Maddox, and Luther Z. Rosser for Aldermen I. N. Ragsdale and E. J. Spratling.

When Attorney Rosser demanded more definite proof from Alderman McClelland, Attorney Charles T. Hopkins, representing Alderman McClelland, made it clear that the committee had the power to obtain all the books and records bearing on the alleged transactions.

Furnishes New Sensation.

While on the stand yesterday afternoon Alderman John E. McClelland gave a new twist to his sensational accusations. He was telling the committee that Alderman F. J. Spratling himself had confessed to borrowing money from near-beer dealers.

"Didn't Alderman Spratling tell you that as a friend and in confidence?" asked Attorney Rosser.

"Yes," answered Alderman McClelland, "but his conduct since absolved me from any obligation."

"Didn't you and Alderman Spratling always vote the same on these near-beer matters?"

"Aldine Chambers always told him how to vote," answered Alderman McClelland. "My information is that Aldine Chambers is attorney for the crematory company."

Attorney Rosser demanded specific details. Alderman McClelland finally declined to give them. Later Aldine Chambers gave out this written statement:

"Alderman McClelland is both mentally and physically so diseased and deranged as to be totally irresponsible. If any able-bodied man will make such a statement I will call him a liar so quick it will make his head swim."

Winn Tells of Discoveries.

Former Mayor Winn took the stand and told how he had found Alderman Maddox at work on a city sewage disposal plant. He said he dismissed the matter when City Attorney James L. Mayson ruled that the Alderman was within his legal rights.

He next told how he had discovered that Alderman Spratling had borrowed money from near-beer dealers. He said that Alderman Spratling had asked to be appointed chairman of the police committee, and that he had decided to appoint him, although he had never told Alderman Spratling so.

"When I discovered these debts I called Alderman Spratling to my office and told him I could not appoint him."

Chester A. Dady, city sewer contractor, said that he had a written contract with Alderman J. W. Maddox for excavation work. He promised to produce it.

The case of Alderman I. N. Ragsdale, charged with buying horses and mules for the city, will be taken up this afternoon.

New Jersey Bishop Selects Own Grave

Then, Although in the Best of Health, He Places Order for His Tombstone.

TRENTON, N. J., April 30.—Although the Rt. Rev. James A. McFaul, Roman Catholic Bishop of the Diocese of Trenton, is enjoying good health, he has selected his grave and given a stonecutter an order for a tombstone.

The Bishop went to Lawrenceville and visited the Home for Aged Women. He suddenly stopped in front of Morris Hall, and said, "Here is where I want to be buried." Several priests and laymen laughed, but the Bishop said he was not jesting, that his regard for the home was such that he wanted to be buried in front of it when he died.

Four Big Topics for Peace Delegates

Americans in Congress in St. Louis To-morrow Hope to Shape The Hague Program.

ST. LOUIS, April 30.—Four matters of worldwide importance will be considered at the fourth American Peace Conference, which will begin here to-morrow. They are:

A world court of arbitration; limitation of armament; Anglo-American peace centenary; Panama Canal treaty dispute.

"We are trying to have the congress influence the program of the next Hague Conference in 1915," Professor Manley O. Hudson, chairman of the Program Committee, has announced.

Pair Held in $16,500 Life Insurance Fraud

J. C. La France and Wife, of Marshfield, Ore., Charged With Substituting Body.

MARSHFIELD, ORE., April 30.—J. C. La France and wife are under arrest at Coquille, charged with insurance fraud.

La France is alleged to have insured his life for $10,000 in the Postal Life Company, of New York, and $6,500 in other companies, and to have gone on a hunting trip on the Clackamas River. A few months later a decomposed body was identified as that of La France.

After the insurance had been paid to the wife it was discovered, it is charged, that La France had passed off another's body as his own.

Wins Widow He Told of Husband's Death

Commander H. G. McFarland Marries Former Wife of Hero of Kearsarge Disaster.

WASHINGTON, April 30.—Commander H. G. MacFarland who bore the news of the death of Lieut. John Melton Hudgins to his widow, won the hand of Mrs. Hudgins and they were married in St. Thomas's Church, New York City to-day.

Lieutenant Hudgins was the hero of the Kearsarge disaster and died while trying to save the men under his command. His widow is the daughter of Mrs. Francis Bergerman, a social leader of Washington, and heiress to a large fortune. Lieutenant and Mrs. Hudgins had one son, Jack, who will be a page at his mother's second wedding next week.

ODDITIES —in the— DAY'S NEWS

TRAVELED FAR TO END HIS LIFE.—When Max Beaver, of Davenport, Iowa, umbrella mender, was fished out of the water he told Chicago policemen that he came all the way from his Iowa home to commit suicide in Lake Michigan.

PREFERRED WIFE TO JAIL.—Unable to pay $50 which Mrs. Rachael Sparks, 50, charged he had stolen from her, Frank G. Girard, 56, Lexington, Ky., offered himself to her instead. She accepted and the two were married.

FATALLY HURT AVOIDING KILLING CAT.—Turning out to avoid running down a cat, George Junkel, of Chicago, wrecked his motorcycle. Mary Shannon, aged 19, telephone operator, who was riding on the back seat of the machine, was fatally hurt. The cat was uninjured.

EIGHTEEN WORDS IN HIS WILL. Roland Jacobs, of Chicago, who died just before his college career began, disposed of $1,200, which he had saved, in an eighteen-word will, leaving the money to his father, brother and sister.

"LOVE'S LABOR LOST."—"Neither of us wanted to get married anyhow. If the dollar is returnable, send it to her." This request was attached to a marriage license which was returned to the county clerk's office in New York City by the near bridegroom. The fee wasn't returnable.

PRIZE BULL BRINGS $3,000.—John Arfman, of Middletown, N. Y., sold a 6-week-old Holstein bull calf to Dr. B. B. Cann, of Scranton, Pa., for the record price of $3,000. The sire of the calf is the $10,000 bull "King Alcartra," whose dam, "E. K. Alcartra," has a record of over 20 pounds of butter in seven days and producing over 15,000 pounds of milk in a year.

CAN'T MAKE FEET BEHAVE.—"Every time I hear ragtime music I have to take an extra grip on myself to keep my feet still," said the Rev. Arthur Popleman, of Philadelphia, at the County Christian Endeavor Convention at Atlantic City, N. J. "If writers of ragtime music would stop putting questionable words to their lyrics their scores would live forever."

HYOMEI RELIEVES IN FIVE MINUTES

Help Comes Quickly When Hyomei Is Used for Catarrh.

Quick relief comes from the Hyomei treatment for catarrh and all troubles of the breathing organs, such as stopped-up head, sniffles or morning choking. Put a few drops of liquid Hyomei in the pocket inhaler that comes with every outfit, and before you have used the treatment five minutes you will notice relief from your catarrhal troubles.

It gives a tonic healing effect to the air you breathe, kills the catarrhal germs, stops the poisonous secretions, soothes the irritated mucous membrane and makes a marked improvement in the general health.

Hyomei is not a cure-all; it has but one aim, the relief of catarrh and diseases of the breathing organs. When there is no catarrh, the general health is improved, for then nature has a chance to build up the entire system.

If you suffer from offensive breath, raising of mucus, frequent sneezing, husky voice, discharge from the nose, droppings in the throat, loss of strength, spasmodic coughing and feeling of tightness across the upper part of the chest, or any other symptoms of catarrh, use Hyomei at once. It will destroy the disease germs in the nose, throat and lungs, and give a quick and permanent relief.

Hyomei does not contain cocaine or any habit-forming drug. The complete Outfit costs $1.00, extra bottles if later needed, 50 cents. Druggists everywhere.

BOARD NAMED TO FIX VALUES OF RAILROADS

Howard M. Jones, of Nashville, Only Southerner on Commission Appointed by U. S.

WASHINGTON, April 30.—The personnel of the board of engineers appointed by the Interstate Commerce Commission to assist in formulating plans for the physical valuation of railroads was announced to-day.

It is composed of R. A. Thompson, now with the California Railroad Commission; Professor W. D. Pence, State Engineer of the Wisconsin Railroad and Tax Commission; J. S. Worley, of Kansas City, Mo., a consulting engineer in private practice; Howard M. Jones, of Nashville, Tenn., consulting engineer in private practice, and E. F. Wendt, of Pittsburg, Pa., president of the American Society of Civil Engineers and now in charge of the engineering work of the Pittsburg and Lake Erie Railroad.

Efforts are being made through the War Department to have an army engineer designated for service with the board.

The board will have charge of carrying out the actual work of valuing railroad properties and at the same time make such recommendations to the commission as it deems necessary in expediting the work.

3 U. S. SAILORS DROWNED.

LOS ANGELES, April 30.—Three sailors were drowned when a launch from the U. S. Maryland capsized near the beach at Venice, a resort near here.

Brain Food Ordered for Harvard Students

Oatmeal and Rice Replace Pies, Charlotte Russe and Cake on Memorial Hall Menu.

BOSTON, April 30.—Remarkable to say, it is deemed necessary for Harvard students to build up their brains. To this end the Harvard Dining Association, which caters for 1,200 students in Memorial Hall, has tabooed pies, cake, pudding, charlotte russe and all such enervating and brain-weakening delicacies.

In their place the menu offers for dessert at the noonday and twilight meals preparations of thought-stimulating oatmeal and ice. It is very noticeable that the men who stand lowest in their classes pass their plates for a second helping.

Lawyers Undecided On Darden Appeal

Convicted Slayer of Goddard Awaits Transfer to State Farm or the Penitentiary.

Elmer T. Darden, sentenced to three years' imprisonment for slaying C. M. Goddard, to-day is awaiting an order from the Prison Commission which will send him to one of the State farms, or the State penitentiary.

His attorneys, who had said they would appeal the case if Darden was found guilty of murder, or sentenced to ten years or more, had not decided to-day whether they would take an appeal to a higher court.

KODAKS

"The Best Finishing and Enlarging That Can Be Produced." Eastman Films and complete stock amateur supplies. Quick mail service for out-of-town customers. Send for Catalog and Price List.

A. K. HAWKES CO. KODAK DEPT.

14 Whitehall St., Atlanta, Ga.

KEELY'S | KEELY'S | KEELY'S

It won't take long for you to discover the reason for our immense shoe business. Just one visit to our Shoe Department, and you'll know. All the prefered styles, with a complete range of sizes and widths, and salesmen who know how to fit make it easy and pleasant to buy your shoes here.



The pictures show three of the pretty styles that women favor this season.

The new Colonial Pump in Dull or Patent Kid with light turn or medium welted sole with small tongue and covered buckle, Louis or Cuban Heel---nothing prettier has been developed among new styles . $5 pr.

The new this season's models in pumps now so much sought for may be had here in all the popular leathers and fabrics, with light or medium soles, high, narrow or low broad heels . . . . . $4 pr.

Smart button Oxfords, another favored style this season that makes an attractive street or semi-dress shoe for afternoon wear, are here in all leathers---Kids, Gun Metal, Tans and Patents, with high or low heels . . . . . $3.50 pr.

This but a few of many new styles. All worth seeing.

Keely's

Mail Orders Invited. Out-of-town customers can share in this sale

M. RICH & BROS. CO.

Annual May Silk Clearance

Wherein We Distribute New and Fashionable Silks at Saving of an Average Half

Rich's Annual May Silk Clearance starts to-morrow at 8:30 sharp.

This is not a sale of shelf-weary tag ends, "buyer's mistakes," tender silks nor off shades. It is just the *reverse*---a sale of all the year round *staple* grades and silks highest in *Fashion's* favor.

Planned originally to profit by trade conditions---to help manufacturers and jobbers dispose of their surplus stocks, this May Sale has grown to be the *largest* trade movement of its kind in the South.

Manufacturers and jobbers recognize it---they know that no lot of silks is too large for us to handle if style, quality and prices are right. So we get first *choice* of their surplus stocks---it saves them time and "peddling around."

Fully three-fourths of the silks in this sale are such surplus stocks---secured by our buyer on his special New York trip---and offered to-morrow for the very first time.

The other silks come from our own select stock---silks which have been selling freely at their full price of a third to a half more than to-morrow's figure. (Left Annex, Main Floor, at 8:30)

$3.50 Chiffon Cloths $1.39

Imported chiffon cloths, the choicest product of the French looms. Soft and sheer with deep borders of Bulgarian, floral, martine and futurist patterns. Impressionistic designs now the rage in New York, deep satin borders, the color combinations leave description dumb. Colors run the gamut of the color card, 44-inch.

$3.50 French Silk Voile $1.29

A dream of loveliness. One-half will be as sheer as gossamer, the other of crepe meteor or the beautiful Calot satin. Some have peacock stripes, others are in allover Persian patterns, still others are Dolly Madison or floral designs. Wonderful possibilities for stunning gowns.

$1 & $1.25 Fancy Taffetas 66c

Soft fashionable taffetas in the pretty Dolly Madison and spaced floral designs, stripes, warp prints, jacquards and changeable styles, 24 and 27 inches wide.

New $1 Messalines at 59c

The ever-favored all silk messalines in a wonderfully soft, supple quality, 20 full pieces, including the leading street and evening shades; 22, 24 and 27 inches wide.

85c Silk Foulards at 59c

40 pieces from the most famous manufacturer in America. Spot proof from rain or water. The 40 pieces include the fashionable space designs, dots, conventional patterns, etc. About every conceivable color, including black and white.

Trimmings: Half Price

Three big lots of bands and fringes, gold, silver, embroidered crystal, chenille, etc. All just half.

$1 Chiffon Taffetas at 59c

A beautiful quality of pliant chiffon taffeta for all dress purposes. Retails everywhere at $1 a yard. Solid colors or changeables, 26 inches.

$1 Yard-wide Black Taffeta 77c

This is our famous "Yellow Edge" which we always sell at $1. As long as 10 pieces last the price is 77c.

69c for our famous 89c "Purple Edge" yard-wide black taffeta. Just 10 pieces.

$2.50 and $3.00 Bordered Chiffon 98c

Solid color chiffons with single or double satin stripe borders, navy, brown, Copenhagen, light blue, pink, grey, tan, violet, wistaria, amethyst, taupe, navy, black and white.

$1.50 to $2.25 Chiffon Taffetas 88c

A tremendous assortment of fine chiffon taffetas in about every conceivable street and evening shade. (No black or white.) All a full yard wide. Not a piece in the lot that formerly sold for less than $1.50; many worth $1.75 to $2.25. Choice 89c.

$1.50 Imp. Black Foulard 98c

A beautiful quality of imported French foulard, wonderfully soft and pliable, will drape delightfully, 42 inches wide. Black only.

75c to $1.50 Chiffons, Etc. 59c

One big lot of chiffons, chiffon cloths and nets, light and dark colors, some slightly soiled, others in odd shades, white nets included, 44 inches wide, formerly 75c, $1, $1.25 and $1.50; now 59c.

$1.50 White Pongee at 95c

All silk white Arab pongee for coats and smart suits, 27 inches wide.

$1.49 for $2.25 Auto Cloth, of the pongee family, for coats, etc., yard wide.

$1.50 Lining Satin at 98c

Splendid grade of white lining satin, yard wide, firm, and closely woven, but pliant and supple.

$1.50 Silk and Wool Crepe 79c

Imported soft, crinkly crepe that drapes with classic grace. Warp of pure thread silk, filling of finest Australian wool. A lovely fabric that combines beauty and service. Navy, tan, amethyst, turquoise, grey, 44 inches.

$1 Black Messaline at 79c

Customers will recognize this instantly as our "Yellow Edge," the best yard wide black messaline in the city for $1. 10 full pieces of it go in the May Clearance at 79c.

$1.50 Silk Suiting at 89c

A feature of the sale. These silks come from the most prominent silk specialist in America—a man who brings out more than half of the season's best sellers. Here are fine silk serges, wide diagonals, beautiful broches, very fine needle twills—all the silks that are in high favor for fine suitings and street dresses. In solid colors and neat designs. Wide color assortment of 22 pieces, 24 inches wide.

$1 and $1.25 Fancy Messalines 69c

Soft free flowing messalines in warp prints, neat floral patterns, Jacquard designs, hair line and Pekin stripes, changeable effects, etc. Wide color range, 24 and 27 inches.

$1.25 Silk Crepe Taffeta 69c

Something new—shown for the first time this season. Soft crinkly crepe with the sturdy wearing qualities of a taffeta, all the leading street and evening shades, 27 inches.

$1.50 Tussah Crepe de Chine $1.19

The season's novelty. Combines the soft delightful qualities of a clingy crepe de chine with the striking rough appearance of the Tussah silks. Very smart. Navy, black, Copenhagen, Alice, cafe au lait, tan, brown, reseda. Note the width, 36 inches.

85c & $1 Spotproof Foulards 69c

The same standard qualities that retail everywhere at 85c and $1. More than 75 pieces in every desirable color. Some with two tone dots or floral designs, geometrical figures, etc., 24 inches. Don't miss this.

59c Colored Messalines at 39c

About 10 pieces of 19-inch messalines, chiefly in the light colors.

$1 Colored Messalines at 59c

24 and 27-inch colored and changeable messalines in light and dark colors. Fine soft, free flowing quality.

$1 Kimono Silks at 69c

Fine quality kimono silks in floral, Dolly Varden and characteristic kimono patterns. Has a rich satin finish. Blue, rose, violet, purple, tan and black grounds with contrasting colors.

Silk Ratines Reduced

Just five pieces, plain weaves and matelasse.

Clearing $2 Woolens at 69c

One big table of fine woolens in serges, tweeds, novelties, vigereaux, English suitings, crashes, etc., all short length of 2 to 10 yards. Many are the best of this season's styles—for best pieces sell first—in light and dark colors, 44 to 56 inches wide. Former prices $1.50, $2 and $2.50. Choice, the yard, 69c.

Good-bye to Dress Patterns

With a very few exceptions every silk dress pattern in stock has had its price lowered a half or more.

Many of these are the exclusive patterns we import direct, others are silks too expensive to meet the popular taste and purse. There are jacquard crepe de chines, Calot satins in Cubist and Bakan patterns, embroidered chiffons, matelasse, gold and silver fabrics embroidered in black satin, crepe chiffons, brocaded crepe de chines, etc.

Chiefly in one of a kind, some better sellers than others, which accounts for a $25 pattern selling in one instance for $6.95 and in another at $9.95. All the patterns grouped variously under these three prices:

$25 to $45 silk patterns $13.95
$20 to $35 silk patterns $9.95
$15 to $25 silk patterns $6.95

59c All Silk Foulards 33c

This is great. These are the all silk foulards which many stores feature as great values at 59c. We have 65 full pieces in spaced floral designs, stripes, dots and conventional patterns. Chiefly white designs on navy, Copenhagen, brown, tan, grey, and black grounds.

$1 Firm Dress Taffetas 59c

A soft lively silk, firm but supple with wonderful draping qualities. One of the finest dress taffetas in the market to-day; retails at all the better stores for $1. Solid colors in white, light blue, Alice, navy, gendarme, Copenhagen, violet, lilac, tan, red, garnet, reseda, maze, pink, grey, etc., and the same combinations and colors in changeables, 27 inches.

New $1.50 Wash Silks at 89c

Check these silks when they go to the laundry. Note that they wash and wear as well as linens of the same texture, for they are pure silk, sans zinc, sans tin, sans gum or loading of any kind, just beautiful silks in beautiful patterns for shirt waists, shirts and dresses. Black and colored stripes on white grounds and some all colored, 32 inches wide.

$2 All Wool Crashes at 89c

Beautiful qualities, soft, medium weight woolens for suits and skirts, 56 inches wide. Grey, tan, fawn, blue.

M. RICH & BROS. CO. 52-56 Whitehall Street

SEATTLE HOLDS HEALTH RECORD MEMPHIS LAST

Mortality Statistics for Year 1912 Show Improvement in Death Rate Throughout Country.

WASHINGTON, April 30.—Mortality statistics for 1911, made public today by Census Director Durand, show a decided improvement in the death rate throughout the country. Seattle, Wash., has the lowest death rate for 1911, 8.8 per 1,000, as against 10.0 per 1,000 for 1910. Memphis, Tenn., has the highest rate, or 21.3 per 1,000, compared to 21.4 in 1910.

The registration area includes 20 odd States, with a population of 59,275,977 persons. Of these 839,284 died in 1911. The death rate for the total area for that year is 14.2 per 1,000, the lowest ever recorded. The highest ever recorded for the same area was 19.8 in 1880.

Atlanta's death rate in 1911 was 19.4. Los Angeles has a rate of 14.5. San Francisco is apparently tolerably healthy, for it has a death rate of only 15.2, while New Orleans, below the level of the Mississippi River, has a death rate of 20.4.

The death rate in Denver was 15.5; Chicago, 14.5; St. Louis, 15.4; Albany, 20.4; New York City, 15.2; Rochester, N. Y., 14.4; Columbus, Ohio, 14.5; Philadelphia, 16.6; Boston, 17.1; Milwaukee, 11.9, and Spokane, 11.6.

Rich Baron Accused Of Slaying a Prince

Russian Nobleman Was Shot to Death in Park Near His Home in Warsaw.

WARSAW, RUSSIAN-POLAND, April 30.—Baron John Bisping, one of the wealthiest landlords of Lithsuania, was arrested to-day on the charge of murdering Prince Ladislas Drucki Lubecki, a relative by marriage, whose body was found pierced with two bullet wounds, on April 22, in the park adjoining his residence at Teresin, near Warsaw.

Prince Ladislas was a well known Polish nobleman and president of the Automobile Club of Warsaw. He left his house on April 22 with Baron Bisping for the railway station. When the prince did not return a search was made and his body was found in the park with his carriage and horses standing nearby.

35 Graduated by School of Medicine

Closing Exercises at Atlanta College Will Be Held To-night in the Atlanta Theater.

Thirty-five young men will receive diplomas from the Atlanta School of Medicine at graduating exercises to-night at the Atlanta Theater. Features of the program will be the valedictory by Guy W. Williams, class history by Samuel M. Howell, class poem by Gilbert M. Roberts, and the class prophecy by Napoleon R. Thomas.

The graduates are Claud Douglas Barkley, George W. Belk, Robert Howell Bradley, Zannie Brantley, Grady Lumsden Carter, Malcolm Dexter Clayton, Ernest Ira Colvin, Vergil C. Daves, Idus Carl Dearing, Grover Cleveland Edwards, Kimsey Elam Foster, George Willis Hammond, William Scott Hancock, Harry Walter Harpster, Samuel Monroe Howell, Stanley Milton Johns, Leo Lake Jameson, Osee Fulton Keen, Ralph Harley McDonald, Hugh Forrest McManus, Dan McLeod, George Tracy Olmstead, Paul Jean Peniston, Mark Pearson Pentecost, William Harry Powell, Boyce Tucker Rainey, R. D. Rawlins, Julius Milton Reynolds, William Roy Richards, Gilbert Madison Roberts, Arturo R. Ros Rangel, Napoleon Roscoe Thomas, J. Washington Thomason, Alva W. White, and Guy Watkins Williams.

Pardoned Convicts Will Be Married

South Carolina Slayer Freed by Governor Blease Returns to Woman in Case.

COLUMBIA, S. C., April 30.—Governor Blease has added to his long list of pardons by freeing Ed Green and John L. Paige, who, eighteen years ago, killed Ben Carson, a Spartanburg farmer with whose wife Green was in love.

Green and Paige were sent to prison for life. Mrs. Carson knew of the plot to kill her husband. She was pardoned by Governor Ansel.

Green and Paige have gone back to the Carson farm. It is said that Green and Mrs. Carson will marry soon and that Paige will live with them.

$2,000,000 ENDOWMENT GIVEN TO NORTHWESTERN

CHICAGO, April 30.—The Northwestern University endowment fund will be enriched by a $2,000,000 fund of anonymous gifts. James A. Patten, wealthy grain operator, was one of the heaviest donors.

BOY DYING FROM BEE STING.

SHARON, PA., April 30.—Stung by a bumble bee a week ago, Clarence, four-year-old son of Thomas Montgomery, of Fairview township, is in a critical condition to-day and will probably die.

RECORD CLAIMED BY BAPTIST CLASS

Attendance by Young Men Increases From Thirty to Four Hundred in Two Months.

The young men's class of the Second Baptist Sunday school is claiming the Atlanta record. In two months the membership has increased from 30 to 400 and next Sunday it is confidently expected the class will number nearly 600.

As a matter of fact the "class" is a Sunday school in itself. It has grown so large and so rapidly the teacher, Thomas J. Day, found it necessary to hold meetings before the hour for the regular Sunday school meetings. It is divided into smaller classes, has several teachers, special orchestra, glee club and soloists from among the members.

If one of the young men wants a new position he can usually secure it by going to the employment bureau established recently. On week days the young men can go to the two athletic fields for baseball or tennis, and evey Thursday night there is a "social" smoker where the young men get acquainted.

The class started on its boom when the membership campaign was inaugurated between the Christian and Baptist churches. Sunday before last the attendance was 210. The last Sunday it jumped to 400, and to-day every member of the class is working to swell it to 600 by next Sunday. It won't stop there, however, say those who are at the head of the class.

The new members are being recruited from those who are not members of any Sunday school, or church, and have been somewhat lax in their devotionals—and there are so many of these, said Mr. Day, the instructor, that it was doubtful whether any member had been taken from other denominations.

Cable Halts Wife's Race Against Death

Woman Rushing to America From London Learns Husband Already Has Succumbed.

ATLANTIC CITY, April 30.—As his wife was hurrying from London to Liverpool to catch a steamer and start a race across the Atlantic against death, Charles C. Murphy, wealthy retired New York advertising man, succumbed to a nervous ailment at the Seaside House, this city.

Word of his death reached Mrs. Murphy when she arrived at Liverpool. She cabled that she was leaving for New York and asked that the burial be delayed until her arrival.

School Officials in Second Day's Session

Several Addresses Will Be Made by Delegates to Annual Convention Here.

County school officials of Georgia crowded Taft Hall at the Auditorium-Armory this morning for the second day's session of an annual convention. Several addresses will be made.

The convention was opened yesterday with welcoming addresses by Governor-elect John M. Slaton, Mayor James G. Woodward and Superintendent E. C. Merry, of the Fulton County schools.

Speeches were made by M. L. Brittain, State Superintendent of Schools, and Professor R. H. J. DeLoach, of the State College of Agriculture.

Littleton Opposes Universal Suffrage

Every One Must Learn to Use Ballot, Not All Can, Says New York Congressman.

BOSTON, April 30.—Congressman Martin W. Littleton, of New York, in an address here after eulogizing the Constitution of the United States, said the people are intelligent enough to choose their representatives to make good laws for them, but not intelligent enough to make good laws for themselves.

"Universal suffrage," said he, "is bound to fail unless every man and woman is educated to the use of suffrage with intelligence. This, he added, could not be imparted to all.

MAY CALL LEGISLATURE TO SETTLE FREIGHT ROW

RALEIGH, N. C., April 30.—That Governor Craig will call the Legislature in extra session at once unless the railroads make satisfactory concessions in freight rate from Virginia cities was the belief of business men before to-day's rate conference began.

The Governor told representatives of the roads that he would urge the State to use all its power and resources unless the conference resulted in definite assurances of relief.

CASTORIA
For Infants and Children.
The Kind You Have Always Bought
Bears the Signature of Chas. H. Fletcher.

Are You Anaemic?

PALLOR of the skin, palpitation and debility, are the prominent symptoms of anæmia. Perhaps this is your trouble, and you haven't fully realized it.

There is only one thing for you to do, and that's to take a good reliable medicine that will attack and expel the poisons in your system and increase the red corpuscles now so deficient in your blood.

Dr. Pierce's Golden Medical Discovery

has demonstrated during the past forty years that it is composed of the most successful ingredients known to the medical world that can aid the stomach in manufacturing rich, red, life-giving blood. Science has placed its seal of approval on every-one of these ingredients.

Take this medicine. Begin today and you will find that the time will not be long before you will feel the full enjoyment of living.

Your druggist can supply you in liquid or tablet form or you can send 50 one-cent stamps for a trial box.

Address Dr. Pierce's Invalids Hotel and Surgical Institute, Buffalo, N. Y.

ATLANTA TRUST CO.

Conducts a General Banking Business

Capital and Surplus $600,000.00

Resources $1,600,000.00

INTEREST PAID ON SAVINGS DEPOSITS

Acts under authority of the law as **Executor, Administrator, Guardian, Trustee, Registrar, Transfer Agent, Receiver** and in all **Trust** capacities.

Operates modern fireproof and burglarproof vaults, containing safety boxes for rent to individuals and corporations, and compartments for filing wills and deeds, also storage department for valuable packages in which space may be rented for three, six, nine or twelve months.

The Officers and Trustees solicit your banking and trust business, and cordially invite you to call at our banking house.

OFFICERS:

W. J. Morrison, President, Geo. S. Lowndes, Vice President,
J. Scott Todd, Jr., Secretary Evins, Spence & Moore, Counsel,
T. C. Trippe, Treasurer.

Henry Hillyer, Chairman of Board.

TRUSTEES:

Jack J. Spalding	W. J. Morrison	Wm. Hurd Hillyer
Dr. F. Phinizy Calhoun	Mitchell C. King	Dr. J. S. Todd
Jas. S. Floyd	Henry Hillyer	S. N. Evins
George S. Lowndes	R. L. Foreman	F. S. Ethridge
W. L. Peel	John Morris	Herbert L. Wiggs

J.M.HIGH COMPANY. J.M.HIGH COMPANY. J.M.HIGH COMPANY. J.M.HIGH COMPANY.

GREAT MAY SALE

Table Linens, Bed Linens, White Goods, Embroideries and Laces

To Our Mail Order Customers

We strongly urge you to order at once if you need Linens or White Goods; for while we have bought a tremendous quantity of goods for this sale and include also our regular stock we expect a prodigious business and quantities may not hold out.

Begins To-morrow, Thursday, May First, Involving the Entire Stock at Extraordinary Reductions

SOME SPECIALS FOR TO-MORROW

To Hotels and Boarding Houses

We invite ocomparison upon goods and prices in our May sale of Linens, and White Goods, believing that we are offering you the best staple merchandise at lower prices than ever before quoted in Atlanta. Samples for comparison cheerfully submitted.

Table Linens, by the Yard

The most popular and most durable Table Linens manufactured in the world to-day are listed here at extreme reductions for the May Sale. No matter how many linens are offered you under "fancy names," you'll find nothing to compare with these in value at the prices.

Silver Bleach Damask

64-inch German Silver Bleach Damask, extra heavy quality, regular price 60c, May Sale, yard, **52c.**
72-inch German Silver Bleach Damask, all pure linen, 10 designs, regular price 65c, May Sale, yard, **57c.**
70-inch German Silver Bleach Damask, all pure linen, regular price 85c, May Sale, yard, **76c.**
72-inch German Silver Bleach Damask, extra heavy pure linen, regular price $1, May Sale, yard, **89c.**
72-inch German Silver Bleach Damask, choice of 10 handsome designs, regular price $1.25, May Sale, yard, **$1.**
72-inch German Silver Bleach double Damask, the very finest made, regular price $1.50, May Sale, yard, **$1.25.**

Full Grass Bleach Damask

70-inch Grass Bleach Irish Damask, regular 75c quality, May Sale, yard, **69c.**
72-inch full grass bleached Irish Damask, genuine Irish goods, $1 quality, May Sale, yard, **84c.**
72-inch full grass Bleach Irish Damask, extra heavy double damask, $1.25 quality, May Sale, yard, **$1.**
72-inch full grass Bleach Irish Double Damask, $1.50 quality, May Sale, yard, **$1.25.**
72-inch full grass Bleach Irish Double Damask, choice of many designs, $2 quality, May Sale, yard, **$1.69.**

Napkin Specials

A special purchase of extraordinary bargains in Napkins; also all the odd dozens from fine Table Sets; reduced especially for the May Sale. Order at once by numbers.
No. 314—17-inch all linen, fast selvedge, full Bleach Napkins, regular price $1 dozen; May Sale, dozen, **88c.**
No. 120—18-inch heavy all linen, full bleach Napkins, our best $1.50 value, May Sale, dozen, **$1.29.**
No. 120H—18-inch Silver Bleach, all linen hemmed Napkins, ready for use, $1.50 quality, May Sale, dozen, **$1.29.**
No. 388—20-inch all linen, full grass bleach Napkins, regular price $2 dozen, May Sale, dozen, **$1.69.**
No. 133—22-inch all pure heavy damask Napkins, most reliable article, $2.50 quality, May Sale, dozen, **$2.19.**
No. 47—22-inch full grass bleached Irish double damask Napkins, $3.50 regular; May Sale, dozen, **$2.89.**
No. 47—24-inch full grass bleached Irish double damask Napkins, a grand value at $4.50; May Sale, dozen, **$3.59.**
No. 623—25-inch extra heavy double satin damask Napkins, our regular $6 quality; May Sale, dozen, **$4.89.**

Towel Sale

We list below just a few of the wonderful values we shall give in this May Sale. Order at once by mail or telephone, so you may be sure of getting all you need.
18x36 inch Huck Towels, hemmed, extra grade huck with red borders, towels sold everywhere at 10c each, May Sale price, dozen, **90c.**
21x40 inch, all linen Huck Towels, hemstitched or scalloped, regular price 35c each or $4 dozen, May Sale, each, **25c**; dozen, **$3.00.**
22x44 inch extra heavy all linen Huck Towels, regular $5 and $6 qualities, May Sale, each, **35c**; dozen, **$4.**

Sheets and Cases

We are making substantial reductions for this sale upon the best known brands of Sheets and Cases upon the market, and we also offer specials manufactured exclusively for the J. M. High Co., which are the equal of far higher priced goods.
High's Special Cases, 42x36 inch, a great quality for 15c; May Sale, each, **12½c.**
45x36 Queen Pillow Cases, a good 18c quality, May Sale, each, **15c.**
42x36 Pepperell Cases, regular 20c quality, May Sale, each, **16c.**
45x36 Pepperell Cases, regular 22½c quality, May Sale, each, **18c.**
42x36 Mohawk Cases, regular price 22½c, May Sale, each, **19c.**
45x36 Mohawk Cases, regular 25c quality, May Sale, each, **21c.**
42x36 Utica Cases, regular 25c quality, May Sale, each, **21c.**
45x36 Utica Cases, regular 27 1-2c quality, May Sale, each, **24c.**

High's Special 65c Sheets at 55c

81x90 extra grade Sheets, with deep hems, for full size beds, regular price 65c, May Sale, each, **55c.**

Pepperell Sheets at Special Prices

63x90, regular price 65c, May Sale, each, **59c.**
81x90, regular price 80c, May Sale, each **69c.**
90x90, regular price 90c, May Sale, each, **82c.**

Mohawk Sheets at Special Prices.

63x90, regular price 70c, May Sale, each, **62c.**
81x90, regular price 85c, May Sale, each, **76c.**
90x90, regular price $1, May Sale, each, **87c.**
90x108, regular price $1.15, May Sale, each, **98c.**

Utica Sheets at Special Prices.

81x90, regular price $1, May Sale, each, **88c.**
90x90, regular price $1.15, May Sale, each, **98c.**
90x108, regular price $1.25, May Sale, each, **$1.09.**

All our Bed Spreads, Imported Satin Quilts, also Hemstitched Sheets and Cases included in this sale.

"High's Special" English Longcloths

Three specials for the May Sale manufactured in immense quantity in order to give our customers a money-saving price, 12 yards to the bolt.
High's "Melrose" Longcloth, $1.35 per bolt, May Sale, bolt, **$1.19.**
High's "Thistle" Longcloth, $1.75 per bolt, May Sale, bolt, **$1.48.**
High's "Princess" Longcloth, $2.00 per bolt, May Sale, bolt, **$1.69.**

English Nainsooks

Product of the Celebrated King Philip Mills.

"Lingerie" Nainsook, lovely lingerie finish, $2.25 quality, 36 inches wide, 10 yards in box, May Sale, box, **$1.89.**
"Family" Nainsook, 12 yards to bolt, 36 inches wide, specially constructed for Infants' wear and ladies' lingerie, $2.00 quality, May Sale, bolt, **$1.75.**
No. 2611—**English Nainsook,** 12yards to the bolt, 36 inches wide, $2.25 quality, May Sale, bolt, **$1.89.**
No. 2700—**English Nainsook,** 12 yards to the bolt, 36 inches wide, $2.50 quality, May Sale, bolt, **$1.88.**
Comfort Cloth, the well-known specialty for Infants' wear and ladies' lingerie, 12 yards in box, $2.50 quality, May Sale, box, **$2.19.**

Embroidery Sale

25c Embroideries .....
30c Embroideries .....
35c Embroideries .....
40c Embroideries ..... **19c Yd.**

Including finest swiss, nainsook and cambric Edgings, insertings, bands, in French and eyelet designs; match sets and odd patterns. A special purchase of extra fine sheer goods for trimming commencement dresses is a feature of this sale. Values 25c to 40c yard ..... **19c Yd.**

J.M.HIGH COMPANY. **Write, or Call at the Linen Department for May Sale Catalogue** J.M.HIGH COMPANY.

CATTLE LIKELY TO BE PLACED ON FREE LIST

Strong Pressure on Committee Is Reported to Have Caused Change of Opinion.

WASHINGTON, April 30.—The House resumed the tariff grind to-day with the expectation of sitting until 11 o'clock to-night. Majority Leader Underwood is confident the bill can be passed by Thursday week, and he is determined to keep the legislative wheels in motion until the marathon orators capitulate. Democratic members are taking only a perfunctory interest in the proceedings, and most of the debate comes from the Republican side of the House.

It was predicted to-day that when the agricultural schedule is reported the Ways and Means Committee will accept an amendment putting cattle on the free list. Meat already has been made free and there has been a strong agitation for free cattle.

The committee has heretofore favored a duty on cattle by the narrow margin of one vote, and it was reported several of the committeemen had expressed a change of heart.

Wear Gowns of Same Color as Their Gems

Mme Riano and Miss Boardman Set the Example for Washington Society.

WASHINGTON, April 30.—Madame Riano, wife of the Spanish Minister, and Miss Mabel Boardman, of Red Cross fame, have united to influence Washington society women to design their evening gowns to be in harmony with their favorite jewels.

Madame Riano's opals and her opal gowns have been admired all winter. Miss Boardman is proud of her handsome pendant of diamonds and rubies which was presented to her by the King of Italy in commemoration of her work at the time of the Messina disaster. She has worn gowns of red and ruby velvet and chiffon all winter.

Miss Katherine Elkins frequently wears yellow and cream lace gowns to set off her magnificent topaz ornaments.

D. A. R. Is Urged to Arouse Patriotism

Members Could Make Themselves Examples of Good Citizenship, Declares Mrs. Story, President.

WASHINGTON, April 30.—Mrs. William Cummings Story, president general of the D. A. R., in an interview published here to-day, declares "practical patriotism" is what this country most needs.

"The members of the D. A. R. should furnish this," she says. "They could make themselves concrete, practical examples of good citizenship and patriotic ideals. The D. A. R. should conduct a clearing house of patriotism in every community."

FLORIDA HEIR AGAIN SUES DICKEY ESTATE

Mrs. Eleanor Howell Gunby, of Pensacola, Fla., is to-day awaiting action on her second suit against heirs of the late James L. Dickey, of Atlanta, to recover valuable South Broad Street real estate, which she alleged had been entailed to her from her mothers' family.

The papers are in the form of a $10,000 damage suit of "John Doe against Richard Roe." Mrs. Gunby's attorneys are Dorsey, Brewster, Howell & Heyman.

NEGRO PUGILIST ON TRIAL AS A SLAVER

CHICAGO, April 30.—A new investigation of Mann white slave act violations charged against Jack Johnson, the negro pugilist, was under way to-day. The Federal Grand Jury, which was believed to have additional evidence against Johnson, heard "Yank" Kenney, a former trainer of the pugilist. Johnson's trial on the white slave charge was scheduled to begin to-day.

KANSAS SUES CARRIERS TO ENFORCE LIQUOR LAW

TOPEKA, KANS., April 30.—In an effort to establish the validity of a State law, Attorney General Dawson to-day brought suit to compel express companies to file statements showing to whom shipments of liquor coming into Kansas were assigned.

Railroad companies agreed to obey the law, but express companies refused to divulge the names of persons receiving liquor by express.

Eckman's Alterative

FOR THE THROAT AND LUNGS

Eckman's Alterative is effective in Bronchitis, Asthma, Hay Fever, Throat and Lung Troubles, and in upbuilding the system. Does not contain poisons, opiates or habit-forming drugs. For sale by all leading druggists. Ask for booklet of cured cases and write to Eckman Laboratory, Philadelphia, Pa., for additional evidence. For sale by all of Jacobs' Drug Stores.

CHICHESTER S PILLS

THE DIAMOND BRAND.

Ladies! Ask your Druggist for Chi-ches-ter's Diamond Brand Pills in Red and Gold metallic boxes, sealed with Blue Ribbon. Take no other. Buy of your Druggist. Ask for CHI-CHES-TER'S DIAMOND BRAND PILLS, for 25 years known as Best, Safest, Always Reliable

SOLD BY DRUGGISTS EVERYWHERE

ROUND-ABOUT-TOWN STORIES

This "Cop" is Friend Of the Children.

"There is a policeman in Atlanta," said a business man on the car this morning, "who certainly has made a hit with children living on his beat. He carries a big jackknife that he's always ready to lend to any boy; has a key to tighten roller skates and arbitrates childish disputes in the neighborhood. The children obey him to the very letter. He never has any trouble with them, and their mothers have just about turned the matter of training over to this good natured officer.

"Not long ago this policeman fell ill and there was consternation among the children on his beat. The second day he was missing from his old haunts a delegation of boys and girls, each with a small bouquet, called at the sick officer's home with a message of hope that he would soon be well. And he told me yesterday that his recovery from that time was rapid. I think it would break his heart if he should be transferred to some other beat. He's married and had two children, but both of them died, and I suppose that is why he is so fond of the youngsters on his beat. He calls them all "his kids," and they look up to him as they would a big brother of whom they are very fond."

He Drew the Line At Foreman's Dog.

While waiting for the curtain to ring up on the first number, one of the comedians at the Forsyth this week told this story in the green room last night:

"Pat had been at work for three days digging a well, and as the foreman wanted it finished within the week he had promised Pat another man to help him. It was getting on to 11 o'clock, and Towser, the foreman's bulldog, was looking over the edge of the pit, when Pat said to himself, 'I'll have a smoke.'

"He had filled his pipe and was about to light it, when he glanced up and beheld Towser's handsome features.

"Slowly removing his pipe from his mouth, he said:

"'Be-gorra, Oi've wor-rked wid Germans and Hoongarians and Oi-ve worked wid Oitalians, but if a man wid a face like that comes down here to work beside me Oi gets up.'"

Judge Swooned At This Answer.

When Atlanta lawyers get together at the court house a good many anecdotes and humorous stories are told. Here's one that a well known attorney told the other morning while waiting for court to open:

"Taking the witness in hand the lawyer for the defense cast upon him the piercing eye and asked:

"'Did you have your nails polished by a blonde lady on Tuesday morning?'

"'I refuse to answer,' was the prompt reply of the witness.

"'Didn't you have your hands massaged by the same blonde lady on Wednesday afternoon?' was the next question of the lawyer.

"'I refuse to answer,' said the witness, emphatically.

"'Didn't you have your nails polished by the same blonde lady on Thursday afternoon?' persisted the lawyer.

"'I refuse to answer,' came defiantly from the witness.

"'Just a moment,' interjected the judge, with a stern glance at the witness. 'Why do you refuse to answer?'

"'Because,' was the smiling reply of the witness, 'he asks too manicurious questions.'"

Philippines' Ruler to Be High Diplomat

Luke Wright, Former Secretary of War, Reported as "Dark Horse" for Place.

WASHINGTON, April 30.—President Wilson has announced privately that he intends to make the post of Governor General to the Philippines the most responsible diplomatic position connected with the United States and its territorial possessions.

Details of the plan have not all been worked out, but the general idea is to give the Governor General authority over all representatives of the Government in Asia, including the ambassadors to China and Japan.

Luke Wright, formerly Secretary of War, who has seen Philippine service, is mentioned privately for the place.

BODY HIDDEN IN LEAVES; SUSPICION OF FOUL PLAY

GADSDEN, ALA., April 30.—Officers to-day are trying to establish the identity of a man found dead at Chepultepec. The body was covered with leaves. A short distance away was found a small trunk which had been rifled.

It is believed the man was a peddler and that he was murdered two or three months ago.

REVOLT PLANS IN PORTUGAL'S NAVY CRUSHED

Conspiracy Similar to That Which Resulted in King Manuel's Overthrow Exposed.

Special Cable to The Atlanta Georgian.

MADRID, April 30.—A conspiracy in the Portuguese navy, similar to that which resulted in the overthrow of King Manuel and the setting up of a republic in Portugal, was discovered to-day, according to a telegram from Lisbon.

Seven sailors on board the Portuguese cruiser Sao Gabriel in the Tegus Harbor were arrested while trying to signal friends on shore, and later one of them confessed that a plot existed to turn the navy into the hands of the royalists.

A Government message said that order had been restored, following three days of intermittent rioting, but admitted that the situation still is critical.

Shortly after midnight a number of small boats filled with armed civilians surrounded the cruiser Republica and attempted to rescue the military and political prisoners on board. Sentries on the ship fired upon the would-be rescuers and the boats drew off in disorder.

'Flat Sweet Flat' Can't Bring Tears

Department Children Miss Sweetness of 'Home, Sweet Home,' Says New York Educator.

WASHINGTON, April 30.—"Children brought up in apartments miss some of the best influences of life. You may shed tears over 'Home, Sweet Home,' but you can't extract sweetness from 'Flat Sweet Flat,'" declared Dean Thomas M. Raliet, University of New York, in an address before the International Kindergarten.

"Saloons will go when people stop building hospitals at the bottom of dangerous cliffs and put walls around the tops.

"Public opinion, the greatest force for good, was never weaker than it is in this country."

Approaching Baldness May be Checked By Using Herpicide



The above expression is one which is used frequently in connection with hair preparations. Just exactly what is meant by it in each instance is a question. Baldness is not a disease and hence does not permit of a cure. It is a result invariably to be traced to the dandruff germ and if the condition has become chronic, that is, if there is complete atrophy of the hair follicles, a "cure" is absolutely impossible.

Approaching baldness, seen in falling hair, may always be checked and if the hair follicles are not atrophied the hair may be induced again to grow.

This is accomplished by regular applications of Newbro's Herpicide, which cleanses the scalp and eliminates the dandruff. Checking the accumulations of scarf skin removes the most common enemy to beautiful hair.

Soft, glossy, fluffy hair can not grow on a scalp infested with dandruff any more than a delicate plant can grow on an ash heap. The scalp must be kept clean and free from dandruff. The best remedy for doing this is Newbro's Herpicide, which receives the highest indorsements from professional men, the stage and the best people everywhere.

Newbro's Herpicide in 50c and $1 sizes is sold by all dealers who guarantee it to do all that is claimed. If you are not satisfied your money will be refunded.

Applications obtained at all first-class barber shops and hair dressing parlors.

Address the Herpicide Company, Dept. R., Detroit, Mich., inclosing 10c in postage or silver for sample and booklet.

Jacobs' Pharmacy, special agents.

Our Second Anniversary Sale

OF FURNITURE, RUGS and DRAPERIES

Begins To-morrow, May 1st.



Your opportunity to save money on High Grade House Furnishings is **Here** and **Now.**

An Arts and Crafts Clock fitted with a Seth Thomas movement absolutely **Free** with each purchase of $10.00 or over.

Goldsmith-Acton-Witherspoon Co.

Life Time Furniture, Rugs and Draperies.

62 Peachtree—61 N. Broad.

Chamberlin-Johnson-DuBose Co. Atlanta---New York---Paris **Chamberlin-Johnson-DuBose Co.**



The May Sale of Undermuslins

Materials Are Finer, Trimmings Are Daintier, Prices Are Lower and Here It Is the Month of May.

To-morrow will be a very merry May-day and a very profitable one!

It will bring, right at the opening of the summer season, undermuslins at prices you could hardly expect in bleak January.

It is, we admit, a matter of some pride with us that we can launch such a splendid sale right now. Rest assured we are anxious to have all the women of Atlanta to see, to know, to share its splendid values—it means good advertising for us —it means good savings for you.

How is such a sale possible? But no—it is possible, as the piled-high tables of fresh, dainty undermuslins will attest—and there you have the **gist** of the whole affair.

Touch this sale at any point and it rings true with extra value!

Materials are sheer, light, soft, evenly woven, free from all starch and filling; laces and embroideries are fine and dainty, styles are new, attractive. Indeed, the values are not the result of any skimping of quality or workmanship— those points **had** to be right or you would not now be reading this advertisement.

But you who have now, or will soon have, undermuslins to buy, be here to-morrow! The prices and the details below are not complete, nor do they do justice to what they stand for—but the woman who brings her eyes with her—she shall see!

$1.00 and $1.50 Gowns, at **79c**
$1.50 and $1.75 Gowns, at **$1.39**
$1.98 Gowns, at . . **$1.49**
$2.50 and $2.75 Gowns, at **$2.19**
$3.75 Gowns, at . . . **$2.98**
$5.00 Gowns, at . . . **$3.98**

Drawers

At 39c Circular fitted with scalloped embroidery flounce; flat flounces with narrow embroidery edges—any number of patterns of trimmings to choose from.

At 50c Many designs—all new, all attractive, else they would not have been selected. Circular fitted, narrow, flat legs, trimmed with linen laces, with valenciennes, with embroideries. Compare them, please, with any any Atlanta store has offered at 50c.

Petticoats

At 75c of straight lines, without underflounce—laces and embroideries trim them.

At 79c flat flounces, showing embroideries that will wash without hurt, and linen laces.

At 95c and $1.00, convent scalloped flounces, and flounces with rows of linen laces inserted and shadow lace edges.

At $1.25 and $1.50, graceful and elegant petticoats, and trim in line as you please. The flat flounces are of fine swiss embroideries, or of those edged with linen laces or altogether of shadow laces.

At $2.50 and to $3.75. Values worthy of the biggest and blackest type were they offered at any other time than in such a big and broad sale as this. Daintiest, loveliest, prettiest are words that fall short of telling what the nainsooks, the shadow and valenciennes laces and the embroideries are—see them.

Corset Covers

At 33c worth 50c. It amounts to choosing from our regular 50c and paying 33c. Some twenty-five or thirty styles should be described did we start to tell you the details. But they are of splendid nainsook—many trimmed to the depth of six inches with embroideries.

At 19c worth 25c. You will wonder how they could ever have been made for 25c. Of nainsook, and a soft, even quality, too; trimmed with laces and embroideries that will wash beautifully.

And 75c gowns are 50c, and 50c gowns are 39c, but these are only a small list that have soiled. Among those at 79c are extra sizes that have been soiled. Among these are only a small lot with high neck and long sleeves, others at this price are fashioned Empire style, with yoke and sleeves of valenciennes laces and insertions.

Among those now priced at $1.39 to $3.98 instead of $1.50 to $5.00, is a wealth of beauty that means surest satisfaction to all women. Exquisite trimmings of finest valenciennes, shadow and linen laces, embroidery medallions and edges and great ribbon bows and ribbon-run beadings.

Combinations

At 95c Some ten styles at this price. Corset cover and drawers trimmed with valenciennes and linen laces.

At $1.19 The straight cut princess slip that is most wanted for the styles of this season. They are trimmed with embroideries of fine quality.

At $1.25 At this price, some of the most notable values of this sale. All as new and fresh as the morning. Softest lingerie cloth is the material. Any number of styles to choose from—straight princess cut, and then corset cover and drawer combinations.

At $1.59 corset cover and drawers, ribbon beading in belt, flat trimmed drawers. Corset covers trimmed front and back with strips of lace insertions.

At $1.98 worth $2.50 and $3.00. Say that we have more at these prices than is healthy for even such a sale—at least, this has brought the price down. Elaborately trimmed with dainty laces and embroideries.

Princess Slips

At 79c yokes trimmed with valenciennes edges and insertions, tucks, flounces lace edged. A half a dozen styles. No need to tell you they are worth 95c.

At 95c showing yokes of linen laces around medallions. Straight cut, flat flounces of lace are of embroidery ribbon run.

At $1.49 Slips that were $2.50 and $3.00, an odd lot reduced because we will not reorder these styles—all sizes among them; beautiful trimmings of laces and embroideries.

At $1.98 and $2.19. Trimmings become more elaborate, materials daintier — and varieties greater. Flounces of linen laces and plaited shadow laces.

M'NAUGHTON'S LAWYER AGAIN URGES PARDON

Governor Brown Considers Plea for Flanders Slayer, Whom He Has Respited Four Times.

Judge Frank Saffold, attorney for W. J. McNaughton, the Swainsboro doctor whose sentence to hang for the murder of Fred Flanders, has been stayed four times by Governor Brown, to-day petitioned the Chief Executive for pardon for his client.

"They will never try Mrs. Flanders, who was jointly indicted for the crime," he said. "I have tried to convince the Governor that now is the time to free Dr. McNaughton."

The fourth respite, granted, as were the others, until Mrs. Flanders could be tried, expires May 9, but the case of Mrs. Flanders has been continued until the June term. Governor Brown has signified his determination not to allow Dr. McNaughton to be hanged until Mrs. Flanders is tried. The Governor to-day said he would consider the facts laid before him by Judge Saffold.

He just had refused a pardon to Berry Cameron, a negro of Johnson County, serving a life sentence for murder. The negro's plea was ill health, but the Governor wrote that that was no reason as "all prisoners occasionally were sick and ultimately died."

"The inclination to pardon must be curbed," he said.

NOTED LAW EXPERT A SUICIDE.

COPENHAGEN, DENMARK, April 30.—Dr. Gruntvig, a professor in the University of Copenhagen and an authority on European law, committed suicide to-day.

"Condensed" News as It Was in 1859

Billiard Table Needed on Which to Spread Out This Old New York Paper.

PHILADELPHIA, April 30.—In the documents of the Ferdinand Dreer estate, has been discovered probably one of the largest newspapers in existence.

The publication is twenty-four pages, with sheets that measure 70 by 100 inches and there are thirteen columns of news, each forty-eight inches long.

This gigantic paper that could only be read by spreading it out on a billiard table was the Quadruple Constellation, and was issued fifty-four years ago by George Roberts, of 12 Spruce Street, New York, and ran into an edition of 28,000 copies. It sold for fifty cents a copy.

Dooms Her Father, Now Retracts Story

Young Daughter of Condemned Fort Smith, Ark., Minister Confesses Herself Perjurer.

FORT SMITH, ARK., April 30.—Bertha Capps, the 15-year-old daughter of Marion Capps, a Methodist minister condemned to die for the death of his three children in a fire that destroyed the Capps home last December 18, has confessed she had testified falsely against her father at his trial.

It was the testimony of the girl and that of her 13-year-old brother that convicted Capps. It is said the boy has also repudiated the story he told at his father's trial. The confession is to be used in the hope of obtaining a new trial.

ALABAMA COAL AND IRON COMPANY REORGANIZES

BALTIMORE, April 30.—The newly elected directors of the Alabama Company, the new Delaware corporation formed to acquire the property of the old Alabama Consolidated Coal & Iron Company, will meet to-day. It is expected steps will be taken to elect officers.

SPECTACULAR RAID ON SUFFRAGETTES

'Bobbies' Ransack London Headquarters Before Crowds—Arrest Five Militants.

Special Cable to The Atlanta Georgian.

LONDON, April 30.—Renewed activity was shown to-day by the police in their campaign against militant suffragettes. For the second time the headquarters of the Women's Social and Political Union in Kings Way were raided. The raid was a spectacular one, taking place at noon, when the streets were crowded.

The police drove out the occupants and allowed none to enter, while detectives searched the organization's letter files and desks.

Five leading members of the union, the Misses Carr, Lecox, Barrett and Lake and Mrs. Saunders, were arrested on a charge of malicious destruction of property and taken to the Bow Street police station.

The police captured evidence said to relate to the threatened reprisals of the militants if Mrs. Emmeline Pankhurst were returned to jail.

Later the police also arrested Annie Kenney and Mrs. "General" Flora Drummond, two of Mrs. Pankhurst's chief lieutenants, on warrants charging them with conspiracy and malicious destruction of property.

Two hundred police are on duty throughout the district, in addition to the guard around the headquarters building.

Israel Zangwill, the famous Jewish author, has come out as a champion of the "cause." In a bitter attack upon the government he called Premier Asquith's methods barbarous.

Wreck Suffragette Offices.

NEWCASTLE-ON-TYNE, ENG., April 30.—Militant anti-suffragettes were in action here early to-day and wrecked the offices occupied by the local branch of the Women's Social and Political Union.

Destroy Tennis Club.

BIRMINGHAM, ENGLAND, April 30.—Suffragettes to-day destroyed the courts of the Billesly Tennis Club near this city.

Friends of Daniels to Rebuild His Plant

Stock Company Organized at Raleigh to Aid Newspaper Hard-Hit by Recent Fire.

RALEIGH, N. C., April 30.—Secretary of the Navy Daniels has returned to Washington, after arranging for immediately rebuilding his destroyed News and Observer plant. The loss was $100,000 and insurance small.

A movement has been begun by which several hundred of Daniels' friends raised money for construction work. Each takes $100 in stock upon which a subscription to the paper will be the annual dividend. Daniels later may buy the stock and will hold the majority shares. He came into ownership of the paper on the same plan. Buying back the stock he gave each former subscriber the paper for ten years.

ATLANTA OFFICER HUNTS 'PORTLAND NED,' FUGITIVE

ANDERSON, S. C., April 30.—H. T. Gregory, of Atlanta, a postoffice inspector, was here to-day in conference with the District Attorney with reference to the escape of "Portland Ned," a paroled convict, from Governor Blease's office last week.

Gregory had not heard of the escape until he reached Seneca to-day. He left Anderson this afternoon to trail the man. Gregory landed "Portland Ned" in the Nolan McKinley gang some years ago. He is now wanted on a charge of robbing a postoffice.

DUCHESS OF CONNAUGHT NOT YET OUT OF DANGER

Special Cable to The Atlanta Georgian.

LONDON, April 30.—Although the Duchess of Connaught, wife of the Governor General of Canada, operated on for the second time yesterday, passed a fairly good night, physicians admitted to-day that it would be a week before she would be out of danger.

King George is making daily inquiries after the condition of the Duchess' health.

San Francisco Gives Bryan Big Welcome

Secretary of State Views Site of Panama Exposition and Reviews Presidio Troops.

SAN FRANCISCO, April 30.—This city paid its respects to Secretary of State William Jennings Bryan when he arrived here to-day from Sacramento. A large crowd greeted Mr. Bryan at the depot.

A luncheon in his honor was given by President Moore and other officials of the Panama Pacific Exposition. Later he was taken on a motor trip through Golden Gate Park and at Fort Blaney a troop of cavalry met him and escorted him to the old review grounds in Presidio, where all the troops turned out to meet him.

Later Mr. Bryan visited the exposition grounds. He will return to Sacramento to-morrow.

ALUMNI MEET TO-MORROW TO URGE SPORTS AT EMORY

Emory men, interested in the movement to restore intercollegiate athletics to the Oxford school, will gather at the University Club to-morrow night to discuss the feasibility of the project.

Discussion in favor of the plan will be led by J. E. Mathews, '13, and will be engaged in by members of the Atlanta Alumni Association.

WOMAN WHO INVENTED 'HAM AND' SANDWICH DIES

CHICAGO, April 30.—Mrs. Mary Ann Ingram, said to have been the creator of the ham and egg sandwich and known to students at the University of Chicago merely as "Mary Ann," died to-day.

She knew every athlete who was in training and always refused to sell pies to those who were trying to make the varsity teams.

High School Pupils Made Drug Slaves

Cleveland Pharmacists Got Boy Victims to Sell It, Investigators Are Told.

CLEVELAND, April 30.—Hundreds of boys and girls attending the West Technical High School and the Central High School are addicted to the use of drugs, according to evidence unearthed by detectives employed by the State Board of Pharmacy.

According to one girl victim, who stole money to buy heroin, a drug store near one high school makes a practice of selling to pupils. The druggist is said to have employed boy victims of the drug to sell it.

"When these boys saw fellow pupils who complained of headaches, bad severe colds or other ills they advised them to try heroin," the investigators said: "The adviser always had a supply to give away. Then it was easy to keep the one who once had used the drug its slave."

SMITH TO INVITE CITY PLANNERS TO MEET HERE

Alex W. Smith, chairman of the Atlanta Improvement Commission, has been chosen delegate to the City Planners' Conference in Chicago May 5-6-7. He will bear an invitation from Atlanta and the Governor asking the city planners to select Atlanta as the place for the 1914 conference.

Our Second Anniversary Sale

OF FURNITURE, RUGS and DRAPERIES

Begins To-morrow, May 1st.

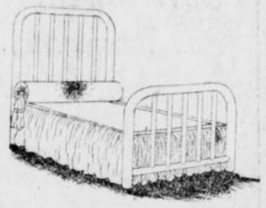

Your opportunity to save money on high grade House Furnishings is **Here** and **Now**.

An Arts and Crafts Clock fitted with a Seth Thomas movement absolutely **Free** with each purchase of $10.00 or over.

Goldsmith-Acton-Witherspoon Co.

Life Time Furniture, Rugs and Draperies.
62 Peachtree—61 N. Broad.

Three More Days Left to Join the Xmas Saving Club

This club was opened April 21 FOR TEN DAYS. So much interest has been taken in it, however, by young and old, that we have extended it a few days. BUT WE CAN'T EXTEND IT MUCH LONGER.

We will be open every day this week until 6 p. m. to receive these deposits. We urge you to come not later than Saturday.

DON'T WAIT AND BE DISAPPOINTED.

Travelers Bank & Trust Co.

Peachtree at Walton. Branch 297 Marietta St.

Free Theater Tickets

FOR READERS OF

HEARST'S SUNDAY AMERICAN and THE ATLANTA GEORGIAN

FIRST COUPON TO-MORROW

Look for Coupon No. 1 of the Free Theater Ticket Series in to-morrow's *Georgian*.

The remaining three coupons of the series will appear in *The Georgian* on Friday and Saturday and in *Hearst's Sunday American* next Sunday.

Cut out and send the four coupons, of consecutive numbers, to our office, by mail. Inclose a self-addressed, stamped envelope, and we will send you a reserved seat ticket for one of the Miss Billy Long Stock Co. plays at the Atlanta Theater.

Thousands of tickets are ready for distribution under this unusual offer---the most liberal ever made by a newspaper. Nothing required except the four coupons of consecutive numbers and a stamped, addressed envelope for the return of the ticket to you.

START SAVING THE FOUR COUPONS TO-MORROW

HEARST'S SUNDAY AMERICAN *and* THE ATLANTA GEORGIAN

20 East Alabama Street *Atlanta* *35 Peachtree Street*

STOCKHOLDERS MUST KEEP TAB ON DIRECTORS

Beginning to Realize Vigilance Is Necessary to Proper Corporation Administration.

BY B. C. FORBES.

Eternal vigilance is the price not only of liberty, but of progress, prosperity and even bare solvency.

Security holders of modest means—the great army of America's four million bond and stock holders—are not vigilant enough. They leave things overmuch to the will of directors and officers, waking up only after something serious has happened to injure or wipe out savings. The original Havemeyer used to say it was none of a stockholder's business what a company was doing as long as the stockholder received his dividends regularly. We all know WHY Havemeyer took that attitude: there were things going on in the Sugar Trust that its head did not want pryed into.

* * *

But are American stockholders beginning to realize that vigilance on their part is necessary to the proper administration of corporation affairs. There are encouraging signs that they are.

* * *

Did you notice that the Steel Corporation had quite an interesting, illuminating annual meeting the other day? It was more like the annual meeting of a British company than an American one. The holders of South Africa mining shares recently compelled directorates to hold not only the regular annual meetings in Johannesburg, but annual meetings in London also, where stockholders could attend and put the directors through their paces. The Johannesburg meetings—I have attended hundreds of them—are of the cut-and-dried, American pattern.

* * *

Minority stockholders have been manifesting lively interest in the running of numbers of corporations here lately. They are not satisfied with certain acts of the managements, and they have asserted vigorously instead of remaining dumb and submissive. Bodies of stockholders in such companies as Central Leather, Federal Mining and Smelting, Vulcan Detinning, New York & Harlem Railway, Rutland Railroad and Goldfield Consolidated have been showing active interest in the doings of directors, and in more than one instance tangible results have been obtained.

* * *

The days when the president or one or two directors of a big corporation could run it as a private, personal affair are over. If the public are asked to supply capital for an enterprise, then that same public are surely entitled to be informed as to how their capital is being used. Secrecy begets acts of darkness; publicity breeds honesty.

* * *

I have received a letter from President F. D. Underwood, of the Erie Railroad, which will not be misapplied if reproduced here, for it bears upon the need for vigilance upon the part of security holders—although the vigilance he urges relates to the activities, not of the directors, but of the multiplicity of governmental authorities who now have virtually usurped the powers of the men responsible for conducting the roads. Mr. Underwood writes:

> If some one can do something to awaken the shareholders of the railroads the situation will be much improved. Surrounded, as railroads are, by spineless governors and designing legislators, the shareholders are having cold comfort, but they do not seem to realize they have a remedy.

As for the bondholders: They are in a class by themselves. You will get nothing from a bondholder until his interest stops. While many railroads in this country will pass and others reduce their dividends, the situation is not yet serious enough to involve the bondholders; so that it is upon the stockholders (in many instances widows and children that cannot be marshalled) that the hardship will fall. The work of despoilation will continue until the facilities become impaired, when the public will take a hand in it, and we shall then, perhaps, have a remedy.

* * *

The American has been urging the necessity for vigilance on the part of security holders. Heretofore, almost every class of citizens has had its champions, but the rank and file of bondholders and stockholders have had few friends in the halls of our Legislatures. Is it not time to change this?

* * *

To discriminate against investors is tantamount to putting a ban upon thrift and a premium upon thriftlessness.

A Blessing to Victims Of "Sore Foot" Agony

The following is said to be the surest and quickest cure known to science for all foot ailments: "Dissolve two tablespoonfuls of Calocide compound in a basin of warm water. Soak the feet in this for fully fifteen minutes, gently rubbing the sore parts." The effect is really wonderful. All soreness goes instantly; the feet feel delightful. Corns and callouses can be peeled right off. It gives immediate relief for sore bunions, sweaty, smelly and aching feet. A twenty-five cent box of Calocide is said to be sufficient to cure the worst. It works through the pores and removes the cause of the trouble. Don't waste time on uncertain remedies. Any druggist has Calocide compound in stock or he can get it in a few hours from his wholesale house.

China Accepts Loan Despite Public Cry

Minister of Foreign Affairs in Note to Powers Acts for Government.

Special Cable to The Atlanta Georgian.

PEKIN, April 30.—The Chinese Minister of Foreign Affairs to-day handed to representatives of the foreign powers interested in the quintuple loan of $125,000,000 to China a note accepting complete responsibility for the loan on behalf of the present and future governments of the republic.

Following so closely upon reports that President Yuan Shi Kai had decided to resign because of the public hostility against the terms of the loan contract, this was regarded as a clever political coup to enable Yuan to retain his political prestige.

CALIFORNIA STATE LEAGUE QUALIFIED FOR A RATING

AUBURN, N. Y., April 30.—Chairman John Farrell, of the National Association of Minor Leagues, today ruled that the California State League, embracing Stockton, Fresno, Vallejo and San Jose, is qualified for a class in the rating.

The claims made against the Toledo, Ohio, Baseball Club by Player W. Burga and by Player Billiard against the Columbus, Ohio, club were disallowed by Chairman Farrell.

He also awarded the services of Va., team, and Player Tutle to the Player Carmody to the Charleston, W. Canton, Ohio, club.

'Working Women Best Mothers'

Mrs. Beatrice Hale Cites Baby

'Housebound Parent Deficient'

Beautiful Young Actress Tells Why She Worked After Her Marriage.



Mrs. Beatrice Forbes-Robertson Hale.

NEW YORK, April 30.—"Do you think she looks neglected for my having devoted some time to my profession?" asked Beatrice Forbes-Robertson Hale, as she proudly exhibited her two and a half year old baby to a reporter.

The youngest member of the well known dramatic family of England had been speaking from practical experience on "The Married Woman's Problem: Shall She Work or Shall She Not Work Outside the House?"

"Like scores of young women of to-day I insisted upon continuing my work for a while after marriage, or delaying our marriage for at least two years. Mr. Hale was a graduate of the Harvard law school when we became engaged.

"I felt that I wanted to give my baby fresh air and the conditions that make for strong and healthy children. I continued my star career, as Mr. Hale sensibly agreed that I should do. Like plenty of young people, we might have preferred to live in a two-room and kitchenette apartment in Harlem, with the baby looking out on the stone walls of a court instead of green trees and the sunshine, but we preferred to work together until we could have things just as we wanted them.

No Disgrace to Work.

"When young men get over the foolish idea that it is a disgrace for their wives to work we shall have more ideal married conditions. A man has far more respect for a wife whom he knows has been able to support herself before marriage and can help with the support of the family, if necessary, after marriage. She becomes a true partner in marriage, and not a leaning, whining creature—the kind that frequently accepts alimony and considers it no disgrace.

"All this talk that is receiving so much attention from school boards and corporations of married women teachers and other married women of the professions sacrificing their careers to children is nonsense. Forcing capable women to abandon a professional or business life for this reason belongs to the reasoning of a past age.

Tells of the Benefits.

"And why shouldn't she be as much if not more interested in working for the little family she loves, and society for whom she has done a service than before marriage in merely working for herself?" asked the young woman, who before her marriage to Swinburne Hale, four years ago, had won fame on the same stage with Ellen Terry, Sir Herbert Tree, Henry Irving and other noted English players.

At her pretty home at Forest Hills, L. I., Mrs. Hale explained why society and the family were benefitted by the wife working outside the home.

"The chief reason why young folks hesitate about marriage is the economic one," she said. "Society's snobbish notions and false standards of life, instead of encouraging matrimony among the young, make it as difficult for them as possible.

ARCHBOLD WITNESS SAYS ERIE TRIED TO RUIN HIM

WASHINGTON, April 30.—William P. Boland, of Scranton, Pa., chief witness in the proceedings which resulted in the impeachment of Judge Archbold of the Commerce Court, laid before Senator Norris to-day allegations that the Erie Railroad has attempted to ruin his business because of the part he played in the impeachment trial. The question has arisen whether retribution visited on one who testified before the United States Senate does not constitute contempt.

SCHOOL OFFICIALS HEAR U.S. EXPERT

National Commissioner of Education Contrasts the New Methods With Old.

P. P. Claxton, United States Commissioner of Education, was the first speaker at the afternoon session of the convention of the Georgia County School officials at the Auditorium-Armory to-day. He spoke of the advancement of the county school system of education over the system in vogue twenty years ago.

T. E. Waldrop, industrial agent of the Southern Railway, opened the convention this morning with a lecture on the school as a community center. Discussion was led by E. T. Steed, superintendent in Carroll County, and C. H. Cox, of Pickens County.

Superintendent J. O. Martin, of Newton County, lectured on the standard school. Discussion was conducted by C. F. Barnett, of the Morgan County Board, and Superintendent Henry Milam, of Bartow County.

Corn club work was discussed by H. G. Hastings, of the Atlanta Chamber of Commerce, and Superintendent S. E. Jones, of Chatooga County.

The night session will be a discussion of women's club work. Mrs. Z. I. Fitzpatrick, president of the Georgia Federation of Women's Clubs; Mrs. N. Peterson, chairman of the educational board for the Georgia Federation of Women's Clubs, and Miss C. S. Parrish, State School Supervisor, will make addresses.

CALHOUN MAN RELEASED; NOT WANTED IN ILLINOIS

CALHOUN, GA., April 30.—Thomas Lyerla, who was arrested here yesterday afternoon on suspicion of being Ray Screvens, wanted in Pontiac, Ill., for a murder committed thirteen years ago, was released in Cartersville today after an officer from Illinois declared he was not the man wanted.

Lyerla has returned home and is now threatening to prosecute the Sheriff of Bartow County and his three deputies, who made the arrest, and also his wife's uncle, Robert, alias "Shothcel," Jones, of Cartersville, who accompanied the officers.

CABLE NEWS

Important Events From All Over the Old World Told in a Few Short Lines.

BANRABAT, MOROCCO, April 30. Tribesmen ambuscaded and attacked a French column of troops in the Outmeribia district of French Morocco to-day, killing four and wounding twenty soldiers.

Emigrant Record Broken.

GLASGOW, SCOTLAND, April 30. More than 4,200 emigrants, a record of departures in one day from the Clyde, are on route to-day for the United States and Canada.

Fear Loss of Suffrage.

THE HAGUE, April 30.—The Woman's Suffrage Society will hold a meeting here May 4 to protest against the Government's proposal to revise the Netherlands Constitution, so that women of Holland again would be debarred from voting.

Queen Alexandra Ill.

LONDON, April 30.—Queen Alexandra's health is said to be causing considerable anxiety in the royal family to-day. Nothing, it seems, is organically wrong, but it is evident that she is unable to recover from the shock of the assassination of her brother, King George of Greece.

Germany Picks Air Racer.

DRESDEN, April 30.—Hans Bertiner, a pilot of the balloon Nieder-Schlesien, which landed at Arendal, Norway, has been adjudged winner of the elimination race, started on Sunday for the choice of representatives to represent Germany in the international race for the James Gordon Bennett cup, to be held in France next fall.

Noted French Lawyer Coming.

PARIS, April 30.—C. F. Labori, the French lawyer who was chief counsel for Captain Alfred Dreyfus and now heads the Paris bar, signified his intention to-day of accepting the invitation of the American Bar Association to attend its meeting at Montreal September 3. Labori will deliver a speech in French at a banquet at which Senator Root, of New York, will preside.

OBITUARY NOTES.

Hugh T. Edmondson, aged twenty-five, died at his home, 339 East Georgia Avenue, last night at 10 o'clock. He is survived by his mother, Mrs. Anna Edmondson, two sisters, Misses Mary and Mattie Edmondson, and three brothers, C. J., J. M. and G. S. Edmondson. Funeral arrangements will be announced later.

Agnes Ozburn, daughter of Mr. and Mrs. Earl Ozburn, died at the family home, 45 Vista Avenue, yesterday. The funeral will be from the residence this afternoon.

Mrs. Isaac Goldstein died at a private sanitarium last night at 9 o'clock. The funeral will be held from Greenberg & Bond's Chapel this afternoon at 1 o'clock. Interment will be in Greenwood.

The funeral of Mrs. A. M. Walker, aged sixty-six, who died at her home, 99 Ormond Street, last night, will be held this afternoon at 4 o'clock. Interment will be in Oakland Cemetery. She is survived by her husband, one daughter and five sons.

George H. Flowers, forty-two years old, died at a private hospital here last night at 7 o'clock. He was a prominent lumber man of Greenville, Ala. The body was taken to Greenberg & Bond's Chapel, pending the arrival of relatives from Alabama.

BEAVERS TO HEAR RUSSELL.

Judge R. B. Russell, of the State Court of Appeals, will address the Beavers of Atlanta at 571-2 East Hunter Street to-morrow evening at 8 o'clock. Colonel Paul Lindsay and Hon. Glen Dorough, representatives from Franklin County, also will make addresses.

Protect Yourself!

AT FOUNTAINS, HOTELS, OR ELSEWHERE Get the Original and Genuine

HORLICK'S MALTED MILK

"Others are Imitations"

The Food Drink for All Ages

RICH MILK, MALT GRAIN EXTRACT, IN POWDER

Not in any Milk Trust

Insist on "HORLICK'S"

Take a package home

JAPAN UNFIT FOR WAR, SAYS BISHOP

Back From East, Rt. Rev. Fallows Declares Oriental Nation Is Too Near "Broke."

CHICAGO, April 30.—War between the United States and Japan at present is beyond the bounds of possibility, according to Bishop Fallows, who recently visited the Philippines, Japan and China and posted himself thoroughly on the political situation. His chief message to the American people as a result of his study in the Philippines is: "Don't give them up. If you do, Japan will pounce upon them without a moment's hesitation."

"There will be no war," he continued.

"It is out of the question. Japan's desire for the Philippines is a strong incentive, and the action of California—which is opposed by a respectable number of Californians themselves—is another, but Japan is not prepared for war and neither is the United States.

"If Japan should go to war with us now they would lick us—at first. But Japan will not go to war. Why, when I was there they were rioting in the streets because of the fearful taxes imposed upon them. Japan has no money."

CALIFORNIA LEGISLATURE RETAINS DEATH PENALTY

SACRAMENTO, April 30.—With Secretary of State Bryan an interested spectator, the California Legislature yesterday voted down a bill to abolish capital punishment.

Riggs Disease

If your teeth are loose and sensitive, and the gums receding and bleeding, you have Riggs Disease, and are in danger of losing all your teeth.

Use Call's Anti-Riggs, and it will give quick relief and a complete cure. It is a pleasant and economical treatment, used and recommended by leading ministers, lawyers and theatrical people who appreciate the need of perfect teeth. Get a 50c bottle of Call's Anti-Riggs from Jacobs' Pharmacy, with their guarantee to refund the money if it fails to do all that is claimed for it. It is invaluable in relieving sore mouth due to plate pressure. Circular free. CALL'S ANTI-RIGGS CO., 23 WILLIAMS Street, Elmira, N. Y.

Social Duties Make Mrs. W. J. Bryan Ill

Secretary of State's Wife Recuperates in Sanitarium From Nervous Attack.

WASHINGTON, April 30.—Mrs. William Jennings Bryan, wife of the Secretary of State, is a patient at a Washington sanitarium, recuperating from a slight attack of nervousness brought about by social activities.

Mrs. Bryan's condition is not regarded as serious. She entered the sanitarium last Friday.

She is expected to leave the institution within a few days.

Man Arrested as He Tries to See Wilson

Tinner Says He Was Married by Taft, and Wished President to Investigate Ceremony.

WASHINGTON, April 30.—Albert L. Wood, a tinner, of this city, was arrested at the White House to-day while trying to force his way into the executive offices.

Wood carried a letter to President Wilson, in which he claimed he had been married to a young girl in this city by President Taft. He wished President Wilson to investigate the marriage.

BOSTONIANS

Famous Shoes for Men.

Here is a shoe that happily combines summer comfort, neatness of design and general serviceability.

A BOSTONIAN oxford with both sole and heel of new live rubber.

A superior type of outing shoe to which the rubber heel adds sufficient dignity for general business wear.

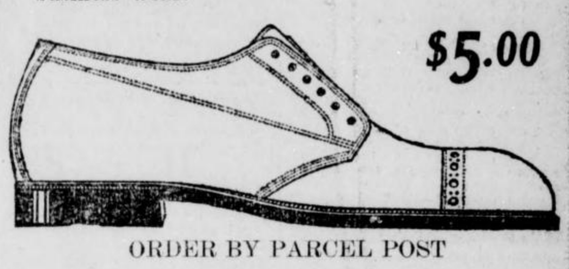

$5.00

ORDER BY PARCEL POST

Atlanta **Stewart** Nashville

GOOD SHOES FOR EVERYBODY

FRED S. STEWART CO.

J.M. HIGH COMPANY.

SACRIFICE

WOMEN'S SUITS

$19.75 Suits
$22.50 Suits
$25.00 Suits
$27.50 Suits

$15.00 For Choice

Ladies, if you have been waiting for prices to drop so you could save on your Spring Suit, here is your opportunity. Scores of the very Suits you have admired at $19.75, $25.00 and up to $27.50 have been put into this Sale. Bulgarian Blouse Suits in the roses, blues and tans. Splendidly tailored Shepherd checks, Serges in all colors; fancies in great variety—in fact, over 200 Suits in all sizes will be sacrificed here to-morrow. Regularly priced to $27.50; while they last, $15.00.

Sale 8:30 to 12 o'Clock To-morrow

Dresses for Women and Misses

Values to $19.75

Smartest models and correct colors in new Linens, Eponge, Ratine; extraordinary values in finest Spring Woolen one-piece dresses; elegant Silk dresses for street or evening wear. You've never seen such extreme bargains in any Sale. Sizes 14 to 44, values to $19.75. 8:30 to 12 o'clock, choice, $7.49.

$7.49 3d Floor

J.M. HIGH COMPANY. | J.M. HIGH COMPANY.

Our Second Anniversary Sale

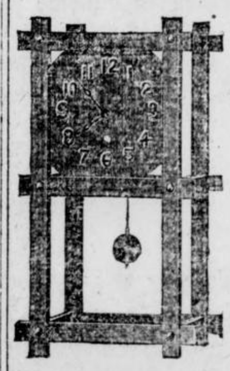

Of Furniture, Rugs and Draperies Begins To-morrow, May 1st

This guaranteed Seth Thomas Clock free with all purchases of $10.00 or over.

Your opportunity to save on Seasonable House Furnishings is here.

Goldsmith-Acton-Witherspoon Co.

Life Time Furniture, Rugs and Draperies.
62 Peachtree—61 N. Broad.

COOK APPEALS AGAINST LAND GRANT FRAUDS

Secretary of State Urges Press to Block Constantly Recurring Attempts at Swindling.

By JAMES B. NEVIN.

Secretary of State Phil Cook has appealed to the press, not only of Georgia, but of the entire nation, to help him stop, in so far as it may, the constantly recurring attempts at swindling without this State with respect to old fraudulent land grants in Georgia.

Within the last few weeks the Secretary of State's office has been receiving a steady stream of letters from abroad, from victims of these schemes, and as many of them are from the far Northwest he has concluded that somebody in that vicinity once more is undertaking to work this old swindle to a finish.

The Secretary blames Georgia officials in a way for the continued activity of this "fake" scheme, and suggests to the incoming Legislature some rigid laws touching the matter.

Discussing the question to-day, Secretary Cook said:

"One reason why it is so hard to stop this swindle is because there has been no legislation in the State concerning it since 1795, more than 100 years ago. The acts of that year are very, very rare nowadays, and few people have access to them, thus making the stealing scheme easier to work.

"These old acts, fraudulent, and time and again so declared by this office, were recorded, nevertheless, away back yonder, in Montgomery, Laurens and other counties, and the records still are there. A purchaser of a fraudulent grant simply writes in to Laurens, say, and for a fee the records from the old books are made out and forwarded. It is not explained, however, as it should be, that these records are not worth a penny, because no such land grants really exist.

"I think it is wrong and should be prohibited by legislation for officials to forward these records without explaining that they are no good. More than one correspondent has complained to me that it seemed a shame that the State, through even a county official, should have misled him in such a matter, and that it put the State in a pretty bad light. I agree with him heartily. It does put the State in a bad light—it puts it in an utterly indefensible light. It puts the county in an even worse light, if possible."

One man in the West purchased from a swindler 250,000 acres of this fraudulently granted land in Georgia and paid the handsome sum of 5 cents per acre. It wasn't worth, of course, 5 cents altogether—that is, the so-called title wasn't. Yet it was, in a way, apparently backed by some sort of color of title.

Whenever inquiry is made of the Secretary of State before purchase he can, and does, stop the game. However, a few swindlers continue to get by, despite his best efforts.

It may be that he can induce the incoming Legislature to pass a law prohibiting county officials from forwarding these old fraudulent records, unless when accompanied by a certificate setting forth their worthlessness.

Alexander A. Lawrence, of Chatham, is in Atlanta's midst.

Mr. Lawrence brought his new straw lid up with him—really it's a new one this time!—but was inclined to complain of the coolish weather he encountered. It already is mid-summer in Savannah, of course.

"The walking delegate from Chatham" still refuses to say he will stand for Editor Stovall's legislative assignment, after that gentleman resigns to accept the Swiss mission, but as there is an uprising of the people on in respect of this matter, he may be compelled to change his mind.

It is possible that the next Speaker might decline to swear in anybody other than Lawrence as Stovall's successor.

Barry Wright, Representative-elect from Floyd, fresh from his honeymoon, is an Atlanta visitor.

The old report that Mr. Wright would fight the proposed tax on bachelors in the next Legislature is unfounded. He explains that he doesn't care a hoot what becomes of bachelors!

Representative Charles R. Crisp made his first speech in the new Congress a day or so ago, but a number of State papers are in error when they refer to it as his "maiden speech in the House."

Mr. Crisp served a short term in the House several years ago, just after his distinguished father, the late Speaker Charles F. Crisp, died, and made one speech, if not two, during that term of service.

He served about three months, having been elected to his father's unexpired term by the Speaker's district, as a sort of loving testimonial to the dead man's memory.

The younger Crisp bids fair to follow closely in his father's footsteps, and already has taken a high stand in Congress.

Judge Augustus W. Fite, of the Cherokee circuit, is losing no sleep whatever over the talk of cutting the Cherokee circuit in half, since he notices that it is carefully proposed to see that he gets one of the halves to preside over.

Inasmuch, indeed, as the Cherokee circuit is now the most unwieldy in the State, his honor inclines rather to favor the cutting idea.

The Cherokee circuit is the hardest in Georgia to serve. It takes up all of a judge's time to get around, and a good part of his salary for expenses. If the judge can get a new circuit, about half the size of his present one and no cut down in salary, why, well, what's the matter with that, anyway?

It is doubtful whether there is a harder worked judge in Georgia than Judge Fite.



THE PLAYS THIS WEEK

STOCK COMPANY POPULAR.

"A Butterfly on the Wheel," as presented this week at the Atlanta by Miss Billy Long and her stock company, is proving a real treat for patrons of that theater. Two performances before critical audiences have put the offering in good running order and the matinee this afternoon will doubtless be well attended.

Miss Long and her associate players are hard workers and they do not stint themselves to make each play as complete as possible in its presentation. "A Butterfly on the Wheel" is full of strong scenes and calls for acting of a superior order. The company at the Atlanta appears to good advantage in it.

There will be no performance of the play this evening or to-morrow evening, the theater having been engaged for other purposes. It will be presented, however, the balance of the week with matinee Saturday.

WESTERN PLAY AT THE LYRIC.

"Billy, the Kid," a melodrama with all of its scenes laid in the Far West, is proving popular with Lyric audiences. The play is chock full of action. There is something doing from the time the curtain rises on the first act until it descends at the end of the last. Berkeley Haswell, in the title role, has won many friends by his admirable interpretation of the part. Matinee to-morrow and Saturday.

VAUDEVILLE AT FORSYTH.

It is a made to order bill of vaudeville at the Forsyth this week. It opens with a gymnastic act that is worth while. Then comes two clever children, followed by a novelty in the way of a singing act, closely followed by two pretty girls who have won favor. Even the headliner is now in the favorite class. Next to closing the show is a comedian who has made even the attaches of the theater laugh at four performances, and the closing act sends everyone home feeling that they are glad the Forsyth is back in the running and that vaudeville is the policy.

Sophye Barnard, Lou Anger and Company present a playlet that is unusual. It is good. Better still it is a hit. Chris Rochards the English comedian, has eclipsed some of his American brothers in the art of laugh making, and Miss Muriel and Francis are surely scoring a worth while hit. All the acts are good. That's why the theater is filled. There will be the usual two performances daily and if the demand for seats doesn't let up, "standing room" will be at a premium the rest of the week.

Next week the headliner will be Gus Edwards' Kid Kabaret, fifteen jolly, happy prancing girls and boys. A feature act will be Belle Story, a stately beauty, who is also some vocalist.

HOW RESINOL CURED ATLANTA WOMAN'S PIMPLES

Atlanta, Ga., April 24, 1913.—"When I received the samples of Resinol Soap and Resinol Ointment my face was covered with pimples which defied other creams, soaps and cosmetics. They were a source of constant humiliation to me, coming in contact with many strangers as I do, as a business woman.

"By the time I had finished a cake of Resinol Soap and half a jar of Resinol Ointment, my skin was soft as velvet, and as smooth. My friends were stunned, and every one asked me what I had done. When I told them, I think they hardly believed it, for the transformation was simply wonderful.

"Since then I have been using Resinol Soap and shall never be without it again, for I have learned the delights of a clear, soft, beautiful complexion that may be attained by its constant use." (Signed) Miss E. P. Gaddis, 284 South Pryor Street.

For eighten years Resinol has been a doctor's prescription and household remedy for skin troubles, wounds, burns, sores, piles, etc. Resinol Ointment (50c and $1) and Resinol Soap (25c), sold by all druggists. For sample of each, with booklets, write to Dept. 104-L, Resinol, Baltimore, Md.

VICE PROBERS ASK GOVERNMENT AID

Want President Told How Springfield, Ill., Child Slaves Are Driven—Quell Disturbance.

SPRINGFIELD, ILL., April 30.—Aid of the United States to correct conditions in Springfield was asked to-day by Lieutenant Governor O'Hara, chairman of the Illinois Senate White Slave Committee, following a night session, at which police were called to eject disturbers.

The Lieutenant Governor to-day wired Congressman Robert Hill, of Marion, Ill., asking him to lay before President Wilson evidence that girls of 15 or 16 received $3.50 and $4 for 55 or 60 hours' work at the Springfield plant of the International Shoe Company, a $25,000,000 St. Louis corporation.

The climax of last night's hearing came when "Bill" Alexander, foreman over 14 girls in the shoe factory, was called to the stand. Several of the girls had testified as to his cursing them and driving them to work harder. Part of the crowd in the room started a disturbance, and Lieutenant Goveronr O'Hara called the police, who ejected the noisemakers.

Organized opposition to the committee has been manifested in Springfield and it was understood that two of the leading attorneys of the city had been retained to begin legal steps to obstruct the investigations by tying up the $10,000 legislative appropriation for the committee's expenses.

THINK BLAZE FATAL TO FIREMAN INCENDIARY

AUGUSTA, GA., April 30.—The death of Patrick Callahan, assistant foreman of the Augusta fire department, was the result of a fire caused by an incendiary in the opinion of Chief Frank Reynolds and State Fire Marshal W. R. Joyner, who are investigating.

WOULD CANE MASHERS.

BOSTON, April 30.—Declaring that he has frequently seen girls accosted by strange men as they walked across Boston Common, H. E. Healey, of St. Pauls Cathetral, to-day suggested that they carry canes to use on mashers.

CONDITION CRITICAL

Vapor Treatment Relieved Two Year Old Child Threatened With Pneumonia.

ATLANTA, GA.—"My little girl, two years old, had a very deep cold, threatened with pneumonia. Under advice of our physician we used Vick's Croup and Pneumonia Salve with entirely satisfactory results."—Mrs. G. H. Spears, 29 Curran Street.

We investigated and found it is unlike any other cold or croup cure. It does away with dosing the stomach with internal medicines, which are slow and apt to upset the stomach. But this remedy is simple. It has only to be rubbed on the throat and chest and the heat of the body releases antiseptic vapors which are inhaled directly to the affected parts, relieving the worst colds overnight—croup in fifteen minutes. It also absorbs through the skin and takes out all soreness.

Doctors are recommending its use and we find this new external vapor treatment is for sale at all druggists in 25c, 50c and $1.00 packages, with a guarantee to give satisfaction or money will be returned. No matter how severe an attack of croup or how stubborn the cold this new treatment affords almost instant relief. Mothers should always keep this simple remedy on hand. It is good for the whole family.

Empire Furniture Co. Empire Furniture Co.

Special 3-Day Sale OF BRASS BEDS

Every Bed Warranted Untarnishable Written Guarantee With Each Bed

We are offering these and other sensational bargains in order to get every thrifty housewife in and around Atlanta acquainted with our elegant Furniture, our extremely low prices, and the exceptionally easy terms upon which they can furnish their homes. Being a new store, less than nine months old, we have only ABSOLUTELY NEW GOODS to offer; and employing no agents or collectors, we give you the benefit of this great saving in wages. No store in Atlanta or the entire South can sell you such beautiful Furniture at the prices we ask, and we will arrange the terms to suit YOU.



This $22.50 Bed, Only $12.50

The Bed is exactly like the illustration, and positively can not be bought ANYWHERE ELSE under $25.00. It is full 63 inches high, has 2-inch continuous post and ten large fillers, and is finished with Bakelite lacquer which is positively guaranteed to NEVER tarnish. Never before have you seen such a truly WONDERFUL offer, and you never will again, after the next three days have passed. So act quickly; and if you will need a bed at any future time, you can not afford to miss this great sale. Remember the days—THURSDAY, FRIDAY and SATURDAY.

A genuine $22.50 Untarnishable Brass Bed for only..... **$12.50**

Other Brass Bed Bargains FOR 3 DAYS ONLY

$80 Beds, $62.50.	$45 Beds, $35.00.
$60 Beds, $45.00.	$35 Beds, $25.00.
$55 Beds, $42.50.	$30 Beds, $22.50.

Proportionately low prices on our entire stock of Brass Beds.

Bed Room, Dining Room and Library Furniture specially priced.

We divide the payments to suit YOU.

EMPIRE FURNITURE Co

129-131 Whitehall Street

Between Mitchell St. and Trinity Ave.

Bills payable at our store.

Empire Furniture Co. Empire Furniture Co.

Empire Furniture Co. Empire Furniture Co. Empire Furniture Co. Empire Furniture Co. Empire Furniture Co. Empire Furniture Co. Empire Furniture Co. Empire Furniture Co.

Twelve Ponies Like This One

with a pony cart and harness for each, will be given away to boys and girls. ∴ ∵ ∴

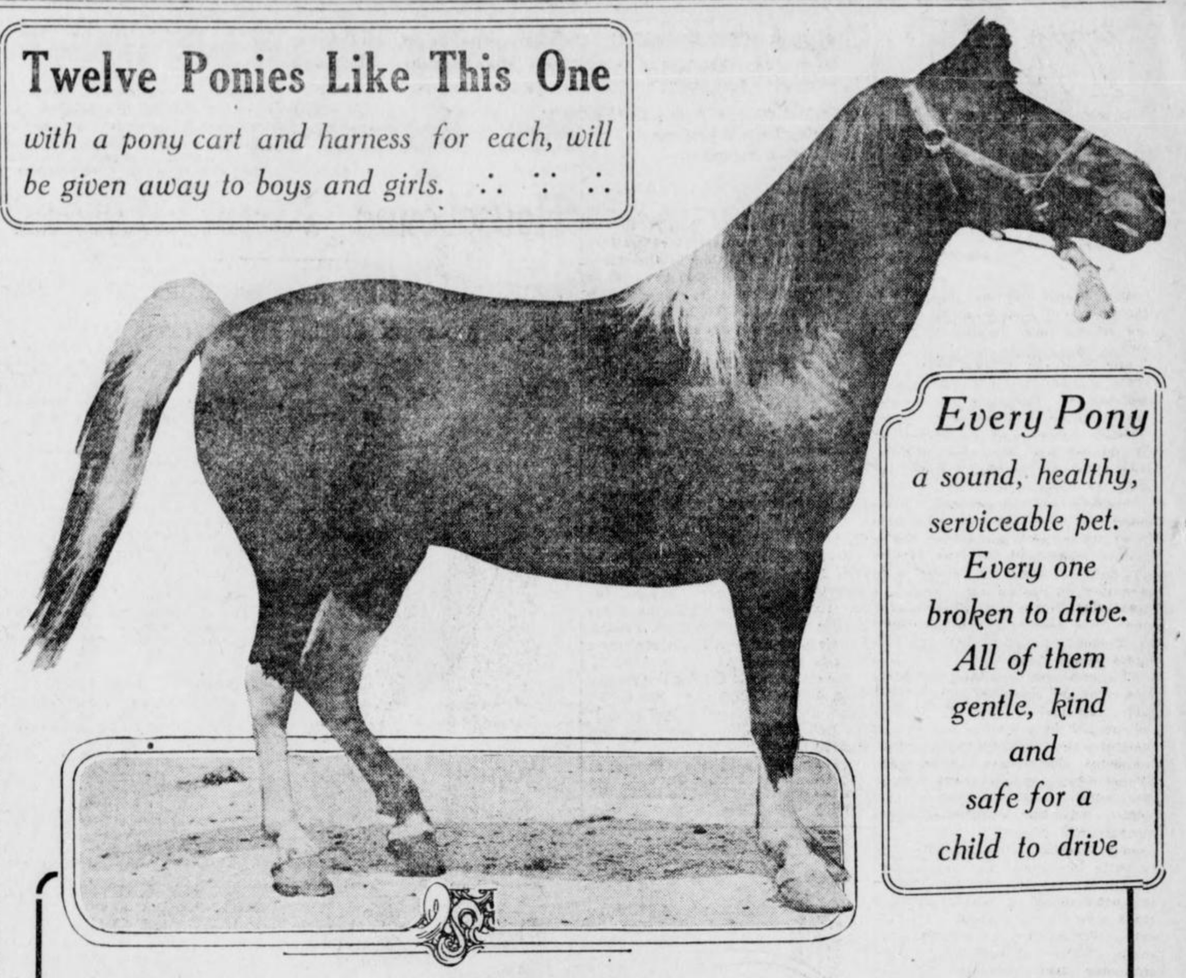

Every Pony

a sound, healthy, serviceable pet. Every one broken to drive. All of them gentle, kind and safe for a child to drive

This Pony Contest Will Be a Lively One

The first contestants entered in the *American-Georgian* Pony Outfit Contest made it clear that there is to be no lack of interest. "We intend to win," was the slogan that accompanied nomination blanks received all day yesterday.

Any white boy or girl can enter this contest, whether living in Atlanta or the out-of-town territory that the Georgian and Sunday American are sold in.

The plan for distribution of prizes and the contest rules are published herewith. Every contestant should read them carefully.

Subscription blanks and printed instructions for the use of contestants will be ready within a few days.

PRIZE DISTRIBUTION

—Eight pony outfits will be given away to white boys and girls in Atlanta and suburbs.

The distribution will be made as follows:

One pony outfit to the boy or girl receiving the greatest number of votes in each of the following districts:

District No. 1—East of Marietta Street and West of Edgewood Avenue, from Georgia Railroad right-of-way to city limits.

District No. 2—East of Piedmont Avenue and West of Edgewood Avenue, from Georgia Railroad right-of-way to city limits. Includes Druid Hills, Edgewood, Kirkwood and Decatur.

District No. 3—South of Edgewood Avenue and East of South Boulevard to city limits, East and South. Includes South Kirkwood and Ormewood.

District No. 4—West of South Boulevard and East of South Pryor from Georgia Railroad right-of-way to city limits. Includes South Atlanta and Lakewood Heights.

District No. 5—West of South Pryor to Central of Georgia right-of-way. West of railroad to include Oakland City, Fort McPherson, East Point, College Park, Egan and Hapewell.

District No. 6—West of Central of Georgia right-of-way to city limits, from West Hunter Street South to Oakland City.

District No. 7—North of West Hunter Street and West of Marietta Street to city limits, North and West.

One pony outfit to the carrier or newsboy employed by THE GEORGIAN and HEARST'S SUNDAY AMERICAN receiving the greatest number of votes cast for newsboys and carriers.

Four prize pony outfits will be given to Out-of-town boys and girls. They will be distributed as follows:

Two pony outfits will be given to the white boys or girls in the State of Georgia, outside of Atlanta and suburbs, who receive the greatest number of votes and next greatest number, respectively.

One outfit will be given to the white boy or girl receiving the greatest number of votes cast for contestants outside of the State of Georgia, anywhere that THE GEORGIAN and HEARST'S SUNDAY AMERICAN are sold.

One outfit will be given to the out-of-town agent employed by THE GEORGIAN and HEARST'S SUNDAY AMERICAN who receives the greatest number of votes cast for agents.

Contest Rules

Nominations for contestants will be received during the period beginning Monday, April 28th, and concluding at midnight, Saturday, May 31st.

Voting coupons will appear daily in THE GEORGIAN and in every issue of HEARST'S SUNDAY AMERICAN, beginning with THE GEORGIAN'S issue of Thursday, May 1st, and concluding with THE GEORGIAN'S issue of Thursday, July 31st. The contest will close at midnight July 31st.

THE GEORGIAN'S Daily vote coupons will count for five votes each, and THE SUNDAY AMERICAN vote coupons for fifteen votes each in favor of the contestant whose names they bear.

Votes will be credited for paid-in-advance subscriptions received, according to the following table:

	Subscriptions Delivered by City Carrier.	By Mail or Delivered by Out-of-town Agt.	Votes.
Daily and Sunday, 1 year	$6.20	$7.00	3,500
Daily and Sunday, 6 months	3.10	3.50	1,700
Daily and Sunday 3 months	1.56	1.75	800
Daily and Sunday, 1 month	.55	.60	250
Daily only, 1 year	5.20	5.00	2,000
Daily only, 6 months	2.60	2.50	950
Daily only, 3 months	1.30	1.30	450
Daily only, 1 month	.45	.45	150
Sunday only, 1 year	2.00	2.00	1,300
Sunday only, 6 months	1.00	1.00	650
Sunday only, 3 months	.50	.50	300
Sunday only, 1 month	.20	.20	100

The above vote credits will apply to old subscribers who pay subscription arrearages or for a term in advance as well as to new subscribers.

No vote credit will be issued for subscriptions for less than one month nor more than two years.

In the event of a tie vote for any of the pony outfit prizes, the contestants so tying will each receive a pony outfit.

Vote coupons clipped from THE GEORGIAN and SUNDAY AMERICAN must be voted within fifteen days from date of issue. Coupons that are more than fifteen days old will not be credited to any contestant.

Except for the separate prizes offered to THE GEORGIAN and HEARST'S SUNDAY AMERICAN carriers, newsboys and out-of-town agents, no employee of these newspapers, nor any member of an employee's family, will be eligible as a contestant.

If you know some bright boy or girl who would like to own a handsome pony, cart and harness, send us his or her name on this

NOMINATION BLANK

Only one Nomination Blank can be voted for any contestant.

I nominate, as a candidate in **The Hearst's Sunday American** and **Atlanta Georgian** Pony Outfit Contest:

Name .....

Address .....

.....

Nominated by.....

Address .....

GOOD FOR 1,000 VOTES

HEARST'S SUNDAY AMERICAN AND THE ATLANTA GEORGIAN

The World of Society

Miss Helen Payne's marriage to Mr. Charles Thomas Hopkins, Jr., was one of the most interesting of the spring, taking place at the Peachtree Street residence of the bride's parents, Mr. and Mrs. J. Carroll Payne, last evening. The guest list was limited to family connections and a few intimate friends, and the bridal party included only a matron of honor, Mrs. Alexander Smith, Jr., and a best man, Mr. Frank Adair.

The bride and bridegroom, with the matron of honor and best man, came down the stairway and across the reception apartment into the library, through an aisle of white tulle, wreathed in smilax and upheld by Katherine Dickey and Eloise Robinson. The ceremony was performed by Bishop Gunn, of Corinth, Miss. A buffet supper followed.

The bride was a picture of girlish charm in her gown of white chiffon and charmeuse, very plainly fashioned, the soft folds of skirt and corsage caught with tiny wreaths of orange blossoms. The corsage had a slightly low neck, and long sleeves which fell over the hands. A court train of white charmeuse, embellished with crystal and lace, with clusters of orange blossoms, contrasted effectively with the simply made gown, and an air of richness was imparted by the beautiful veil of point lace, falling back from the face, from a coiffure cap of lace adorned with orange blossoms. The veil of rose point and an exquisite pearl necklace, the only jewel worn by the bride, had been worn by her grandmother, mother and sister at their weddings. The bouquet carried with the bridal toilet was of gardenias and valley lilies.

The matron of honor wore a gown of cream net and lace over flesh-colored charmeuse, belted with rose-colored chiffon, the corsage having a Medici collar of lace with a slightly low neck in front. Her flowers were of pink sweetpeas.

Mrs. J. Carroll Payne wore a toilet of flesh-colored brocade charmeuse, the V neck of the corsage outlined in small rhinestones and the skirt draped. She wore a diamond necklace and Killarney roses as a corsage bouquet.

Mrs. Charles J. Hopkins, the groom's mother, wore black and white chiffon, the skirt of white satin draped in white chiffon and the corsage formed of white lace veiled in chiffon. Her flowers were lavender sweetpeas.

Miss Nancy Hill Hopkins wore pink charmeuse satin draped with touches of pink velvet. Her flowers were pink sweetpeas and valley lilies. The ribbon bearers wore chiffon and lace gowns, Miss Robinson's of pink and Miss Dickey's of blue chiffon.

The setting for the bridal group was formed of banked palms and Easter lilies, an arch above the improvised altar made of pink hydrangeas. Fairy lights gleamed in the thick mass of palms, and directly under the arch the white satin prie dieu, garlanded with orange blossoms, was placed for the bride to kneel upon.

The two arched doorways opening into this apartment were hung with smilax and clusters of Easter lilies and the mantel banked in small palms and lilies.

The stairway, down which the bridal party came, was wreathed with smilax and on each of the newel posts were great clusters of Easter lilies, the white satin streamers falling to the floor. The landing above was banked in palms and lilies, the scene having the appearance of a floral bower. In the reception hall, a rose and gray apartment, American Beauties filled the large jardiniers and the same elaborate arrangement of greenery prevailed. Pink roses were used in the music room.

On the brides' table in the dining room, where covers were laid for twelve, Killarney roses and valley lilies filled a large central vase and four smaller vases, all of silver, the bases resting in a bed of fern. The doorway was festooned with smilax and the mantel banked with palms. At each of the places for guests at the table white moire satin boxes held wedding cake for the girls and monogramed cigarettes for the men. The white rose embossed bridal cake was cut, the souvenirs going to Miss Leone Ladson, Mrs. Frank Adair, Charle Sciple, Jr., and Mr. Milton Dargan, Jr.

The guests at the brides' table were Mr. and Mrs. Alexander Smith, Miss Nancy Hopkins, Miss Leone Ladson, Miss May Atkinson, Messsr. Frank Adair, Dozier Lowndes, Clarence Knowles, Charles Sciple, Milton Dargan.

For the wedding journey the bride wore a suit of blue matalesse, with a black hat, faced with blue and trimmed with black Paradise.

Oxenham-St. Claire.

Announcement is made of the wedding of Miss Mignonette Oxenham to Mr. William A. St. Claire in New York City April 16.

For Miss Wilson.

Miss Katherine Ellis will entertain eight friends at luncheon to-morrow for Miss Ruth Wilson, of New York, who is visiting Miss Helen Dargan.

All Saints Lawn Fete.

The Junior Auxiliary of All Saints has planned a Japanese lawn festival to be held on the church lawn to-morrow afternoon at 4 o'clock. Members will wear Japanese costumes.

Week-End Dance at Segadlo's.

A dance will be given at Segadlo's on Saturday evening from 9 to 12 o'clock for the members of the younger set, Miss Lilion Viola Moseley chaperoning.

Box Party at Forsyth.

Mr. Frank Callaway will give a box party at the Forsyth this evening for Miss Elizabeth Winn, of Richmond, Va., who is visiting Mrs. Hugh Lokey, and for Miss Pamela Moore, of Columbia, S. C., the guest of Mrs. Samuel Evins.

The party will include Miss Winn, Miss Moore, Miss Hildreth Burton-Smith and her guest, Miss McClellan; Messrs. Jerome Moore, James Callaway, Walter Marshburn and John Bachman.

A supper at the home of Mr. and Mrs. Frank Callaway will follow the performance.

For Miss Wilson.

Miss Helen Dargan's informal tea at the Piedmont Driving Club this afternoon complimented her guest, Miss Ruth Wilson, of New York. Tea was served on the terrace from a table decorated with spring flowers, the guests being Misses Wilson, Constance Knowles, Annie Lee McKenzie, Mary Helen Moody, Jennie D. Harris, Sara Rawson, Ruth Stallings, Marjorie Brown, Harrie Calhoun, Marion Achison, Katherine Ellis, Margaret Hawkins and Mrs. Echols, of Virginia, Miss Knowles' guest.

Bowling Party at Club.

Mr. Prince Webster entertained at a bowling party at the Piedmont Driving Club last evening for Miss Josephine McClellan, the guest of Miss Hildreth Burton-Smith. Miss Lula Dean Jones won the prize and Miss McClellan was presented with a rose jar inlaid with mock-jewels.

The guests were Misses Hildreth Burton-Smith, Josephine McClellan, Lula Dean Jones, Carolyn King, Nancy Prince and Mattie Lamb, Messrs. Moultrie Hitt, Saunders Jones, Al Thornwell, Hugh Scott and Clarence Trippe. Supper was served in the green room.

U. D. C. Meeting.

The U. D. C. will meet to-morrow afternoon at the Woman's Club, with an unusually interesting program. After the business meeting there will be an address by Mr. J. F. Sharp, of Virginia; a piano selection by Miss Mary King, and a recitation by Helen Frankell. The Confederate Veterans and the alumnae of the University of Virginia are cordially invited to attend the exercises, which begin at 3:30 o'clock. The executive board will meet at 3 o'clock.

Guests for Dances.

Miss Lilian Viola Mosely announces that the list of young women who hold invitations to her Tuesday evening dances at Segadlo's can be seen at the Peachtree Pharmacy, care Dr. Wise. Only girls holding cards attend these dances.

For Miss Rowland.

Mrs. W. D. Christie gave a box party at the Forsyth this afternoon for Miss Helen Rowland, of Savannah, who is visiting Mrs. Clifton Drew. Her guests were Miss Willie Calhoun, Miss Rowland, Mrs. Frank Bethune, Mrs. Arthur Kellogg and Mrs. Clifton Drew. After the matinee they had tea at the Piedmont Driving Club.

Luncheon at Driving Club.

Mr. J. K. Orr and Mr. Samuel Inman had as their guests at an informal luncheon at the Piedmont Driving Club to-day 125 prominent Atlanta women who are interested in the meeting of the Presbyteriah Assembly in the city May 15.

Woman's Relief Corps Meeting.

The regular monthly meeting of the Woman's Relief Corps will be held at the home of Mrs. Jay Kling, 260 Lake Avenue, Inman Park, to-morrow at 3 p. m. Take Inman Park car to Lake Avenue.

Luncheon For Visitors.

Mrs. Henry Troutman will give a luncheon Tuesday for Miss Hildreth Burton-Smith's guest, Miss Josephine McClellan, and for Mrs. G. K. Sheldon's guest, Miss Marian Roberts, of Utica, and Miss Anne Selden, of Washington.

W. C. T. U. Meeting.

The Atlanta Frances Willard Woman's Christian Temperance Union will meet to-morrow at 3 p. m. in the Sunday school room of Trinity Church. The superintendent of Christian citizenship will conduct the service in the interest of that department.

Sheltering Arms.

The Sheltering Arms Association will hold its monthly meeting to-morrow at 10 a. m. at the home, 161 Walton Street.

Third Ward Civic Club.

The monthly meeting of the Third Ward Civic Club will be held at the residence of Mrs. Lewis, 177 Sidney Street, May 2, at 3:30 p. m. The annual election of officers will be held.

Decatur Woman's Club.

Dr. Frances Bradley will address the Decatur Woman's Club on "Social Hygiene" at its regular monthly meeting to-morrow afternoon in the public school auditorium. Officers will be elected.

Mrs. Lynch Ill.

Mrs. Pat Lynch is seriously ill, not being expected to recover, at the residence of her daughter, Mrs. L. Biggers, 52 West Alexander Street.

Subscription Dance at Brookhaven.

There will be a subscription dance at Brookhaven Club to-morrow evening, one of a series to be given at this club.

For Miss Beattey.

Mrs. Henry Troutman will entertain 25 young girls at tea Friday afternoon to meet her guest, Miss Lillian Beattey, of Columbus, Ohio.

Informal Dinner-Dance at Club.

There will be an informal dinner-dance at the Piedmont Driving Club Saturday evening. A number of parties are being arranged.



MISS HELEN BARNES, of Macon, who has frequently visited Atlanta, and is now the guest of Miss Margaret Northen. Miss Barnes is one of the most popular young women of Macon, and is a perfect type of Southern beauty. She made many friends here last winter as the guest of Mrs. John Marshall Slaton.

PERSONALS

Mrs. Dan Denny, of Harriman, Tenn., is the guest of Mrs. William Larned.

Miss Pearl Norton, of Hendersonville, N. C., is the guest of Mrs. Nathan Brightwell.

Mr. and Mrs. W. A. Foster will entertain the Dinner Domino Club tomorrow evening.

Miss Jane Stamfiel has returned, after spending several weeks visiting Richmond, Baltimore and other cities.

Miss Emily Groover, of Columbus, who has been visiting Mrs. Kenneth Goode at East Lake, returned home Monday.

Mrs. Robert Jackson, of Nashville, will remain through this week with her sister, Mrs. Robert Foster Maddox.

Governor-elect and Mrs. John M. Slaton will move out to their country home on Peachtree Road the latter part of this week.

Mrs. James M. Wright will entertain the Matron' Club of West End to-morrow at 3:30 p. m. at her home, 293 Gordon Street.

Mr. and Mrs. L. W. Arnold announce the birth of a daughter, Sarah Ward Arnold, in the Byron Apartments, April 25.

Miss Ruth Morris returned to Stone Mountain to-day, after visiting Miss Ethel Armistead, who accompanied her home for several weeks.

Mrs. Helen Sterret Hersey, of Patterson, guest of Mrs. Allen Whittaker, following a visit to Mrs. John Marshall Slaton, will leave to-morrow to visit in Knoxville.

Mrs. Frank Logan will chaperon a party abroad this summer. Among those going will be Miss Sarah Lee Evans, Miss Nell Waldo and Misses Nancy and Rena Clarke, of Tarboro, N. C.

Parties for Mrs. Hearn.

Mrs. Roscoe Hearn, of Fort Thomas, Ky., who has spent several weeks with her sister, Mrs. Thorn Flagler, has been tendered a series of parties, among them being a bridge given by Mrs. Flagler, the guests including members of two bridge clubs. Following the game luncheon was served at a table elaborately decorated with pink carnations, arranged in a large bsket, tied with pink tulle, four smaller baskets holding the same flowers and tiny baskets being filled with mints and almonds.

The guests were Mesdames Roy Collier, Harry Harman, Jr., Sims Bray, Wickliffe Goldsmith, Robert L. Cooney, S. Y. Tupper, Carleton Smith, Frank Boland, Misses Bessie Woodward and Jennie Mobley.

Miss Bessie Woodward's bowling party yesterday complimented Mrs. Hearn, who also was tendered a bridge party by Mrs. Jack Hayes at Fort McPherson and a dinner party by Mr. and Mrs. Julius DeGive. Mrs. Hearn left to-day, returning in three weeks for another visit here.

MRS. CRANE BRIDE IN PARIS WEDDING

Special Cable to The Atlanta Georgian.

PARIS, April 30.—One of the most brilliant American weddings ever held in Europe to-day united in marriage Francis T. A. Junkin, a rich lawyer of New York and Chicago, to Mrs. R. T. Crane, of Chicago, widow of the multi-millionaire ironmaster. Mrs. Crane was married under her maiden name, Miss Emily Hutchinson.

The civil ceremony took place in the office of the Mayor of the eighth arrondissement and the religious ceremony was held in Holy Trinity Church.

The religious rites were witnessed by a throng of well-known persons, including the most prominent members of the American colony.

After a brief honeymoon, the bride and bridegroom will return to the United States, going to Kenyon College at Gambier, Ohio.

Miss Hutchinson was married to R. T. Crane in Chicago in 1903. At that time the bridegroom was 70 years old and the bride was 34. Instead of settling a dower upon his wife, Mr. Crane gave his bride a wedding present of $1,000,000. Mr. Crane died last year.

Mr. Junkin was born in Virginia in 1864. For a number of years he was chief counsel for the Atchison, Topeka and Santa Fe Railroad.

BLUE RIDGE RAILWAY EXTENSION PROPOSED

ANDERSON, S. C., April 30.—The dream of upper South Carolina is about to be realized in the extension of the Blue Ridge Railway into the Tennessee Mountains.

A. B. Andrews, vice president of the Southern and president of the Blue Ridge road, is quoted by J. D. Hammett as saying the work would be taken up as soon as the money market becomes stronger.

The road operates between Belton and Walhalla, via Anderson and Seneca. It is a Southern Railway property.

GALLAGHER GATHERS DATA FOR BASEBALL INQUIRY

WASHINGTON, April 30.—Representative Gallagher, of Illinois, author of a resolution in the House to investigate the baseball trust, announced to-day he had received copies of the contracts used in the Class D baseball leagues and that he expected to receive copies of the contracts used in the other leagues. Gallagher is gathering evidence to be submitted to the House.

MEXICAN GENERAL, OJEDA, RELEASED BY U. S. ARMY

SAN DIEGO, CAL., April 30.—General Ojeda, the Mexican general held with his staff at Fort Rosecrans, has been released by Major General William C. Davis by orders received from Washington.

$20,000 SAWMILL BURNS.

SUMTER, S. C., April 30.—The sawmill plant of the Penn-Sumter Lumber Company, one of the largest in this section, was destroyed by fire last night. The loss is $20,000, partly covered by insurance.

ATLANTA Y. W. C. A. CLOSES QUARTERS

Proximity of Locker Club Cause. Work of Organization Will Be Resumed Next Fall.

Convinced that a locker club on the third floor of the building occupied by the Y. W. C. A. is detrimental to the work of the organization, women in charge of the Y. W. C. A. to-day formally closed the quarters of the association in the Emory-Steiner building, Peachtree and Viaduct Place.

With the closing it was announced that the activities of the organization would be suspended until fall, when new and more suitable quarters will be opened.

The abandoned quarters have been occupied by the Y. W. C. A. for several years.

IRRIGATION EXPERIMENTS IN HUMID REGION ASKED

WASHINGTON, April 30.—A bill to appropriate $30,000 to investigate and make experiments in irrigation of the so-called "humid region" of the United States, has been introduced in the House by Representative Blackmon, of Alabama.

The resolution went to the appropriations committee.

STODDARDIZING

Hubby's Suit For $1.00

GIVE your husband a pleasant surprise by having one or more of his Suits **STODDARDIZED!** When he then gets them from his wardrobe, they'll look just like new.

We Dry Clean and Press Men's Suits for $1.

A Wagon for a Phone Call

We pay Charges (one way) on Out-of-Town Orders of $2 or more.

Stoddard *126 Peachtree Street, Bell Phone, Ivy 43, Atlanta Phone 43* — *Dixie's Greatest Dry Cleaner and Dyer*

M. Rich & Bros. Co.

Pumps and Oxfords

Nearly fifty choice styles of up-to-date $4.00 and $5.00 low shoes, at a very special price for Thursday and Friday.

$2.95



Patent, Gun Metal, Tan Calf, Vici and Suede

Plain Pumps and Colonial Pumps. Button and Lace Oxfords.

All sizes. Every pair guaranteed.

Boys' Oxfords.

All of our Boys' Blucher Oxfords, sizes 1 to 5 1-2, in Patent and Gun Metal, $3 values..... **$2.45**

Little Gents' Oxfords.

Little Boys' Blucher Oxfords, sizes 8 to 13 1-2, in Patent and Gun Metal, all $2.50 values, for... **$1.95**

Children's Slippers

Patent, Gun Metal, White Canvas and Buckskin Ankle-Strap Pumps, sizes 8 1-2 to 11, $2 values, for **$1.65**

White Canvas and White Buckskin, Patent and Gun Metal Ankle-Strap Pumps, sizes 11 1-2 to 2, $2.50 values **$1.95**

M. Rich & Bros. Co.

"A Department of Famous Shoes."

RHEUMATISM COMES FROM CONDITIONS WHICH CAN BE REMEDIED

But Local Applications on the Skin Can Not Get at the Cause of Your Suffering.

Just a bilious attack and a slight deposit of uric acid. Now, calomel and similar mercurial purgatives do not dissolve and expel the uric acid sediment that forms from undigested, fermenting foods, and when this poisonous acid is not expelled it accumulates quickly, thickens the blood and settles in the joints and muscles. The joints and muscles then become stiff.

An attempt to cure this rheumatism must be directed toward removing uric acid from blood and tissues, breaking up the crystalline ...es already formed and preventi... new deposits.

JACOBS' LIVER SALT is remarkably successful in the treatment of rheumatism. It dissolves uric acid out of the tissues, holds it in solution and expels it in the urine. It thoroughly cleanses the system of fermentation and purifies the blood. It will give prompt relief in all cases of rheumatism resulting from uric acid poisoning.

If you are suffering with rheumatism, try JACOBS' LIVER SALT immediately. It will relieve you more promptly and surely than anything else. Don't take an inferior substitute; some closely imitate the name, but none produces the same result. Insist on the genuine JACOBS' LIVER SALT, 25c. If your druggist can not supply you, full size jar mailed upon receipt of price, postage free. Made and guaranteed by Jacobs' Pharmacy Company, Atlanta.

Davison-Paxon-Stokes Co.

Unusual Economy Opportunities in the Wash Goods Section

50-inch two-toned Ratines—special for to-morrow at $1.75 yard.

45-inch Novelty Ratines in cadet, Copenhagen, old rose, tan and pink; $1.00 yard.

Tootal's color-woven Crepes and Cleopatra Crepes—popular dress fabrics—colored stripes or black-and-white effects; 25c yard.

27-inch Ratines in pretty, soft tones, rose, blue, lavender, gray—two-tone effects; 25c yard.

Silk-mixed Crepes—one of the most popular dress fabrics; in these wanted shades: Nell rose, sky, Copenhagen, cadet, old rose, pink, silver, lavender, apricot, cream, black and white; only 25c yard.

12½c Percales at 8½c yard—some of them are slightly imperfect in print—others are perfect—but all have been reduced; 36 inches wide; light colors, striped and figured effects.

White Goods and Linens

White cotton Crepes with embroidered dots and figures; 25c yard—

White Ratines

36-inch width; 50c yard.
40-inch width; 75c yard.
45-inch width; $1.00 yard.
52-inch width; $1.25 yard.
54-inch width; $1.50 yard.

36-inch brown Blouse Linens, all pure flax; very special value at 15c yard.

44-inch Ramie Linen Suiting in the popular colors at 40c yard.

Mummie Linen Suiting, pink, cadet, gray and lavender; 47 inches wide; 75c yard.

Indian Sweet Grass Baskets for gloves, handkerchiefs and sewing—39c to $2.50.

Sheffield Silver Sandwich Trays—very unusual value at $5.00.

First Aids to Beauty

A woman is wise in choosing carefully the creams, powders, and skin foods for her complexion and for facial massage. These accessories are very different in character, but precaution reveals the products that enhance and preserve those gifts which nature has bestowed.

We have here, such as discriminating women have proclaimed lasting favorites.

Riker's Celebrated Toilet Goods

An expert Demonstrator will show and tell you about them in our Toilet Article Section.

Among others these:

Riker's Violet Cerate, a very fine face cream, delicately scented with violets, and very pure; 50c jar.

Excelsis Face Powder; 50c.
Dresden Face Powder; 25c.
Cold Creams; 25c and 50c.
Riker's Famous Rouge; 25c.
Vanity Box Rouge; 35c.
Riker's Tooth Powder; 15c.

See Miss Hyman this week. She has a little vanity box to give you, and many interesting things to tell you about "beauty helps."

Gloves That Women Are Buying

16-button washable doeskin Gloves; $3 and $3.50 pair.

16-button lisle or chamoisette Gloves, white or natural color; $1.00 pair.

16-button double-tipped silk Gloves; black, white, navy and pongee; $1.00 and $1.50 pair.

16-button embroidered silk Gloves, black and white; very dressy; $1.75 pair.

Hosiery Specials

Women's silk-boot Hose in out-sizes; black, tan and white; 50c pair.

Men's "Gordon" silk-plated half hose; double toe, high-spliced heel; black, navy, tan and gray; 25c pair.

Men's two-toned, silk-plated half hose; lavender, tan and red. **Three pairs for $1.00—regular 50c value.**

Infants' and children's white silk Socks at 25c pair.

Davison-Paxon-Stokes Co.

SCHWARTZ HAS STAR IN BECK, WINS 5 IN ROW

By Percy H. Whiting.

THE Atlanta club bought a couple of players out of the Kitty League last season. And with all due regard for the general situation of the citrus crop they were the finest lemons ever gathered since the anti-boob law went into effect.

At the same time the Crackers were garnering those wonder performers, Lyons and Johnson, the Volunteer club bought a young hurler from Hendersonville. He was a skinny, unimpressive looking youth, so slab-sided and pasty-faced that up in the Young Cat League they called him "Billous" Beck.

Atlanta's Kitty graduates are gone now—whither or whence no man liseth and no man gives a hang. But Nashville has hung onto this Beck lad. And to-day he leads the Southern League hurlers with five straight victories to his credit. He copped off the last one yesterday, at the expense of the faltering Crackers, 2 to 0.

* * *

BECK'S start in the high life of the South almost equals that of Al Demaree's famous get-away last year—a start that gave Al enough impetus to reach the big leagues.

In five games he has allowed six runs.

In five games he has allowed 30 hits—an average of five to the game.

Three times, April 12, April 17 and April 21, he won 3 to 2. His last two games have been shut outs.

And never lived a lad who showed less stuff to the naked eye.

When Beck begins to warm up he works like an outfielder. He has no more wind-up than a marble statue. He grabs the ball and throws it—that's all. You keep wondering when he's going to throw one hard. But he never does.

Beck makes no effort at strikeouts. He just lets 'em hit. The fielders do the rest. And hand this one to the Schwartzies—those bullies can surely field that ball.

Right now Beck looks like the BIG pitching find of the season. He is mighty small to be a successful hurler—but they can't beat him, and that's what he is paid for—paid at least $125 a month, I have no doubt.

* * *

BRADY probably considered himself a somewhat abused man to lose that ball game. He allowed seven hits—never more than one to an inning, save just once. He walked only four men and only one of the four scored. He hurled almost airtight ball—but yet he was beaten. He had behind him the club that the records show to be the best sluggers in the league but they couldn't deliver any runs.

Toward the end of the old ball game the Crackers threatened noisily a couple of times. In the sixth the Crackers made two hits and had Welchonce, the league's best hitter in 1912, at bat. And nothing came of it. In the eighth Beck walked two batters, after two were gone, and "Whitey" Alperman, a rough pinch hitter was up. But again Beck landed his man. In the ninth the Crackers again theratened and in the pinch Dunn was sent in to bat for Kernan. But Joe shared the fate of his predecessors in the pinch and lifted to the outfield.

* * *

IF you ask Bill Smith what happened to his ball club he will lay the blame chiefly to the injury of Bailey. The outfielder has a badly sprained foot and will be out of the game two weeks perhaps.

"If we'd had old Bailey in there with his hitting," says Bill, "we'd sure have—" and then he just groans.

* * *

BILL SCHWARTZ believes he has a pretty good ball club. "Wait 'till we get hitting," says Bill. "We'll show 'em."

"My pitching staff," says the "Boy Manager" of the Vols, "is better than Bill Smith's—which isn't saying so much either. My team can field. If we get hitting they will never head us."

Schwartz stuck in Young yesterday to get the benefit of his hitting and "Del" managed to deliver one single and to walk once. James has been in a batting slump and unless he shows signs of hitting may not be put back in the old ball game.

* * *

IT is worth noting that the three defeats by Nashville carried the Crackers out of the league lead—a position they have occupied since the season started.

SHOTTEN LEAVES BROWNS.

CHICAGO, April 30.—Bert Shotten, outfielder of the St. Louis American baseball team, yesterday left for Amherst, O., on account of the death of a relative. He will rejoin his team in Cleveland later in the week.

ITCHING PILES

Every sufferer from itching piles should read these words from H. S. Hood, of Bellaire, Mich., who was

Cured by Tetterine

For sixteen years I had been a sufferer from itching piles. I got a box of Tetterine and less than half a box made a complete cure.

Tetterine gives instant relief to all skin diseases, such as eczema, tetter, ringworm, ground itch, etc. It has the right medicinal qualities to get at the cause and to relieve the effect. Get it to-day—Tetterine.

50c at druggists, or by mail.
SHUPTRINE CO., SAVANNAH, GA.

TOBACCO HABIT You can conquer it easily in 3 days, improve your health, prolong your life. No more stomach trouble, no foul breath, no heart weakness. Regain manly vigor, calm nerves, clear eyes and superior mental strength. Whether you chew or smoke pipe, cigarettes, cigars, get my interesting Tobacco Book. Worth its weight in gold. Mailed free. E. J. WOODS, 234 Sixth Ave., 748 M., New York, N. Y.

GEORGIAN SPORTS COVERED by EXPERTS

SILK HAT HARRY'S DIVORCE SUIT :: A Rumhauser---Life Saver

Copyright, 1913, International News Service.

:: By Tad

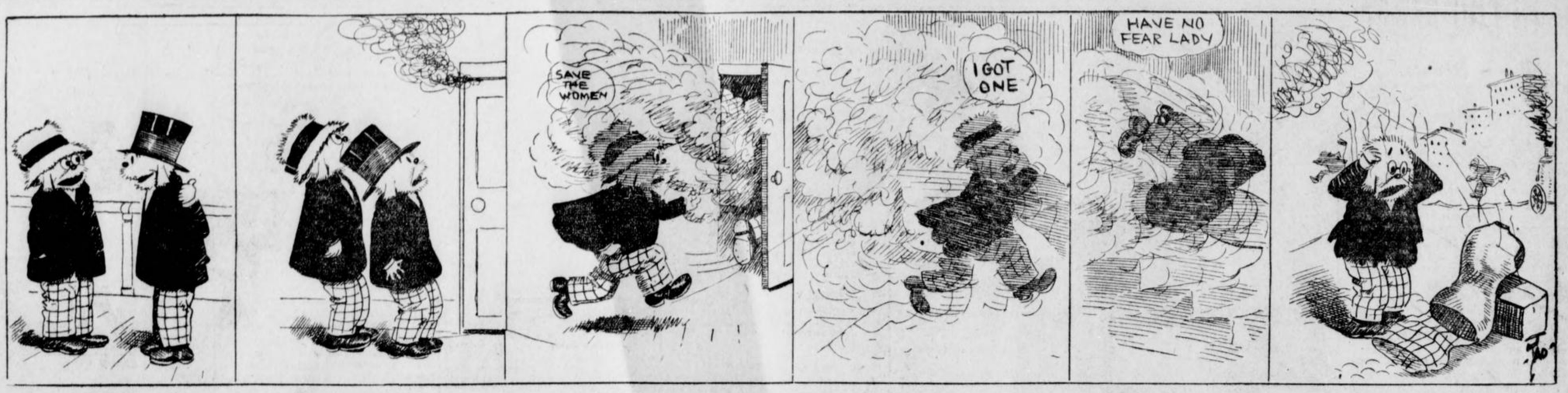



MUTT and JEFF COLUMN

SIX American lightweights are named in a challenge issued by Freddie Welsh through his manager, Harry Pollok, yesteday. The English champion, who has beaten the lightweight title holders of England, Australia and France, and who got a twenty-round decision over Willie Ritchie, the present world's champion before the latter defeated Ad Wolgast, names his prospective opponents in this order:

Leach Cross, Jack Britton, Tommy Murphy, Joe Rivers, Willie Ritchie and Packey McFarland.

It is a case of money with the British champion, as it is with all boxers. He has no feeling of enmity toward any of the boxers named, but he confidently believes that he can whip them all, which will justify his claim to the world's championship. Furthermore, Welsh is prepared to make 133 pounds ringside for all but McFarland, who can get a match at 135 pounds scaling at 3 o'clock in the afternoon.

Welsh defeated Cross on points several years ago when Leach wasn't an experienced lightweight. Cross has made rapid strides in the past year, and Welsh believes a bout with the dentist will draw a big gate.

As for Rivers, Manager Pollok writes that the Mexican's manager had refused $5,000 to box Welsh in New York, saying that he preferred a twenty-round battle on the coast.

"Rivers is afraid," continues Welsh's manager. "If he will box my man ten rounds in New York we will agree to go to California and bet our share of the bout on the result of a twenty round encounter. Rivers has pocketed nearly $10,000 for meeting Cross and he owes it to the New York sporting public to accept Welsh's challenge."

Champion Ritchie has been dodging all challengers for many weeks because he is making cosey coin on the stage. But Welsh now offers to let him name the weight conditions. Welsh and Ritchie, if they should clash in a ten round bout in New York, it would provide a real world's championship match, which, in the opinion of boxing managers, would draw at least $30,000. Ritchie's mentor, Billy Nolan, will find it difficult to sidestep Welsh's proposition unless he demands too much money.

It is generally conceded that Welsh is McFarland's most capable rival. They have boxed three times, fifty-five rounds in all, and the question of supremacy still remains in some doubt. McFarland got a verdict in ten rounds several years ago, after which there was a twenty-five round draw in Los Angeles and a twenty round draw in London.

* * *

WHEN a man goes as far as Calgary, Alberta, for a fight, as is the case of Luther McCarty, it is either because he loves a fight or for just the opposite reason. In this case we will only mention that he is to meet the winner of the Morris-Pelky fight, and leave the verdict without constituents.

* * *

THE inculcating of those principles of fair play and manliness is about to get a terrific push from behind. Tommy Burns is going to make matches out on the coast. If Tommy does as well for the fighters he promotes as he did for himself he will be a popular inculcator. His principles always were that the fighter with less reputation should always lay down to the fighter with the greater reputation, and nothing could be fairer or manlier than that.

JOE WOOD MAY BE OUT OF GAME FOR THREE WEEKS

WASHINGTON, April 28.—"Smoky Joe" Wood, Boston's champion pitcher, may be out of the game for three weeks.

He will certainly be unable to play this week. The injury to his thumb, while not serious, is of such a nature, however, that if he tries to use his pitching hand before it is healed his twirling may be affected all season, to the great loss of the world's champions.

This discovery was made yesterday by a surgeon who examined Wood. While Joe's thumb is only helpless from a bad sprain, it is believed that the injury is almost as bad as if the member had been broken.

RIVERS MAY BOX RITCHIE IN COAST BOUT JULY 4

LOS ANGELES, CAL., April 30.—Tom McCarey, fight promoter, yesterday announced that he expected within a few days to sign up Joe Rivers, the Mexican lightweight, and Willie Ritchie, the title holder, for a 20-round bout on July 4.

CLARK GRIFFITH WANTS UMPIRE DINEEN BARRED

WASHINGTON, April 30.—Clark Griffith, of the Senators, has made the charge that Umpire Dineen has shown favoritism toward the Red Sox and asked that he be barred from holding the indicator in future Washington-Boston games.

RACER BRINGS $200,000.

LONDON, April 30.—The famous race horse White Knight was sold to a foreign buyer for $200,000 yesterday. The figure is believed to be a record price for a single horse. White Knight won the Ascot gold cup twice, as well as the Goodwood cup. He was owned jointly by W. R. Wyndham and Colonel Kirkwood.

BASEBALL

Diamond News and Gossip

The Red Sox-Yankee trade rumored yesterday is all off. Chance of the Yankees, told Stahl, of the Red Sox, that he would trade Hal Chase for Tris Speaker and Joe Wood. Stahl nearly fainted.

* * *

The Cubs still lead the Giants in the National League, both teams having won yesterday.

* * *

A slight improvement was noted today in the condition of Eddie Foster, the Senators' third baseman, who is suffering from a mild attack of typhoid, and there is a chance that he will be back in the game in three weeks.

* * *

Borton, the recruit White Sox first sacker, continues to slug the ball. He grabbed off three hits again yesterday.

* * *

The most thrilling pitching duel between Mathewson, the right-hander, against Rucker, the southpaw, ended in the thirteenth inning yesterday, when Rucker "cracked," allowing the Giants to hammer him for six successive hits. The game ended New York 6, Brooklyn 0.

* * *

Ty Cobb got back into the game yesterday, made one hit out of four times up, executed some brilliant base running, and drew a continuous round of applause from Detroit fans.

* * *

The Cincinnatis lost again yesterday and a little more sunshine has oozed out of Joe Tinker's life.

* * *

Milton Reed, Jr., continues to go like wildfire at Davenport. In a recent interview, Manager Dan O'Leary (ex-Atlanta) said that he was fielding better than any shortstop Davenport ever had and hitting better. Reed succeeded Joe Wilkes, who, like O'Leary, is an ex-Cracker.

* * *

H. G. Salsinger expresses the opinion that Ty Cobb's hold-out cost the Tigers four or five games that they might have won.

* * *

Branch Rickey has ordered his University of Michigan players to start right for second when they get a base on balls, provided there is a man on third. It's a regular play, and they don't wait for a signal. Rickey figures that college catchers don't get the runners often enough to count.

* * *

The two men picked a month ago as the best of Detroit's recruits—Pitchers Boehler and Wheatley—are back in the minor leagues now.

* * *

It looks like midseason to see the American League batting honor roll read Collins, Speaker and Lajoie. Only one name is missing. It is a name of four letters. Those guessing the name will be entitled to buy a Georgian baseball extra for two cents.

* * *

Charley Hemphill is batting .450 for St. Paul.

* * *

A baseball team representing the Philippine Islands will soon tour the United States.

* * *

Fred Tenney may be made manager of the Fall River club.

* * *

Pat Flaherty has made a hit as manager of the Lynn club, and threatens to have a strong organization.

* * *

Jack Johnson and Dee Walsh, last year of the Southern, are a loud noise this season with the Browns. But, then, any first-class ball player would be that.

* * *

Frank ("Teddy") Bair, the property of the Nashville club, will pitch for the Indianapolis team (if there is one) of the Federal League (if it eventuates).

* * *

Hugh High says that he doesn't want any more chances for Ty Cobb's job. It's like trying to finish out a play for Shakespeare or a poem for John Milton.

* * *

The fans are bringing it home to Charley Comiskey that they don't like slow games. The other day when Joe Lake was slated to pitch, only a handful turned out. They didn't want to waste their time watching Joe stall along.

* * *

There never was such a thing in baseball as an unprejudiced opinion.

* * *

Talk still persists that Charley Murphy will sell the Cubs and get out of baseball.

* * *

He will, the same day the Rockefellers sell their Standard Oil holdings—and for the same reason.

HEDGES AFTER TEXANS.

ST. LOUIS, MO., April 26.—President Hedges, of the St. Louis Browns, has his eye on two promising youngsters now playing in the Texas League. One is Third Baseman Gondolfi, of the Beaumont outfit. The other man under surveillance is Catcher Reynolds, of the Houston Buffalos.

LONGBOAT A FAVORITE.

ST. LOUIS, April 28.—Tom Longboat now looms up as the favorite for the big 15-mile race at Celtic Park on Sunday, May 4. The Indian runner is anxious to get a crack at Kohlemainen and O'Neal, and again be declared champion of the world.

BISONS GET INFIELDER BUES.

BOSTON, April 30.—Infielder Bues has been swapped by Manager Stallings, of the Boston National League team, for Outfielder Mann, of the Buffalo club. Pitcher Hogue has been sold to the Minneapolis club.

BOXING

News of the Ring Game

When Jess Willard refused to go West some months ago to fight "Gunboat" Smith, he overlooked some real money. Coffroth sent two round-trip tickets to Charlie Cutler, Willard's former manager, besides offering him 30 per cent and a guarantee of four fights.

* * *

Willard recently made the trip on his own bankroll, and is only getting 25 per cent for boxing the "Gunboat" on May 17.

* * *

Willie Ritchie ends his theatrical work next week, and Billy Gibson, of New York, is eager to get the champ for the opening of Madison Square Garden on May 18. Gibson has Freddie Welsh picked for Ritchie.

* * *

Reports from Denver tell us that Eddie McGoorty is already in grand form for his match there with Jimmy Clabby May 2. Eddie is training on Rudy Unholz's farm, and Rudy is some trainer.

* * *

Martin Burns and Ted Carpenter, two burly white hopes, have been matched to go ten rounds at Burlington, Wis., to-morrow night.

* * *

Larney Lichtenstein writes from Chicago that he has severed connections with his former lightweight, Steve Ketchel. Larney is now managing Art Stewart, the Hammond lightweight. Steve will do his own business from now on.

* * *

Mickey McIntyre will meet Billy Griffith at Calgary to-morrow night in the first of the series to clean up the welterweight championship tangle. Ray Bronson or Hillard Lange will clash with the winner.

* * *

Jim Griffin has been selected to referee the bout at San Francisco May 27 between Gunboat Smith and Jess Willard.

* * *

Eddie McGoorty and Billy Papke have been practically matched to box at Milwaukee on May 15.

* * *

Meyer Pries says he would like to get a chance at little Jimmy Grant, the Chicago whirlwind. Meyer saw Jimmy hold Kid Young to a draw and defeat Spider Britt, but still thinks he can beat the Chicago boy.

* * *

Sammy Trott, the Columbus lightweight, has signed articles to meet Ray Parks in a six-round go at Pittsburg to-morrow night.

* * *

Charlie White, the Chicago speed marvel, weighed 127½ pounds last week when he stopped Joe Thomas in eight rounds. White is without a doubt one of the greatest boys of his weight in the game to-day. Charlie writes from Chicago that he is still after Freddie Welsh.

* * *

Rochester fans should see a tough scrap to-night when Young Shugrue and Kid Kansas meet in a ten-round affair. Kansas recently held Jimmy Duffy to a draw, while Shugrue handed Johnny Lore a neat lacing at New York Friday night.

* * *

Matchmaker Jimmy Rohan, of Oakland, Cal., has signed up Frankie Burns as Ad Wolgast's opponent in the main event of the entertainment to be given by the Oakland Wheelman's Club May 21.

* * *

In its annual report to the Legislature for the year ended November 30, 1912, the New York State Athletic Commission urges an amendment to the boxing law which will enlarge its powers so that the sport of wrestling may be taken in.

* * *

The commission's report shows that the State received $49,191.31, or 5 per cent of $983,826.20, which licensed clubs received from public patronage during a period of twelve months. As the law was in operation for three months before November 30, 1911, the total receipts, according to the report, were $1,219,199.95.

MORPHINE

Opium, Whiskey and Drug Habits treated at Home or at Sanitarium. Book on subject Free. DR. B. M. WOOLLEY, 34-N, Victor Sanitarium, Atlanta, Georgia.

606 SALVARSAN
914 Neo Salvarsan



The two celebrated German preparations that have cured permanently more cases of syphilis or blood poison in the last two years than has been cured in the history of the world up to the time of this wonderful discovery. Come and let me demonstrate to you how I cure this dreadful disease in three to five treatments. I cure the following diseases or make no charge: Hydrocele, Varicocele, Kidney, Bladder and Prostatic Trouble, Lost Manhood, Stricture, Acute and Chronic Gonorrhea, and all nervous and chronic diseases of men and women. Free consultation and examination. Hours: 8 a. m. to 7 p. m.; Sunday, 9 to 1.

DR. J. D. HUGHES
16½ North Broad St., Atlanta, Ga.
Opposite Third National Bank

BASEBALL SUMMARY.

SOUTHERN LEAGUE.

Games To-day.

Atlanta at Birmingham.
Memphis at New Orleans.
Montgomery at Mobile.
Nasville at Chattanooga.

Standing of the Clubs.

	W.	L.	P.C.		W.	L.	P.C.
Mobile	13	6	.674	B'ham.	8	8	.500
Atlanta	11	6	.647	M'mphis	6	10	.375
N'ville	10	5	.625	N. Or.	6	11	.353
Mont.	9	7	.563	Chatt.	4	13	.235

Yesterday's Results.

Nashville 2, Atlanta 0.
Mobile 3, Memphis 2.
Montgomery 6, New Orleans 6.
Chattanooga 3, Birmingham 1.

AMERICAN LEAGUE.

Games To-day.

Cleveland at St. Louis.
Chicago at Detroit.
Washington at Philadelphia.
Boston at New York.

Standing of the Clubs.

	W.	L.	P.C.		W.	L.	P.C.
Phil.	9	2	.818	S. Louis	7	9	.437
C'land	10	4	.714	Boston	5	8	.385
W'ton	7	3	.700	Detroit	5	10	.333
Chi'go.	9	8	.529	N. York	2	10	.167

Yesterday's Results.

Chicago 6, Detroit 5.
Others postponed.

NATIONAL LEAGUE.

Games To-day.

Philadelphia at Boston.
New York at Brooklyn.
St. Louis at Pittsburg.
Cincinnati at Chicago.

Standing of the Clubs.

	W.	L.	P.C.		W.	L.	P.C.
Chi'go.	11	4	.733	B'klyn.	6	6	.500
N. York	8	3	.727	S. Louis	7	7	.500
Phila.	5	3	.625	Boston	2	9	.182
P'burg	8	6	.571	Cin'cl.	2	11	.154

Yesterday's Results.

Chicago 7, Cincinnati 2.
New York 6, Brooklyn 0.
Pittsburg-St. Louis, off day.
Philadelphia-Boston, rain.

SOUTH ATLANTIC LEAGUE.

Games To-day.

Jacksonville at Albany.
Charleston at Columbus.
Macon at Savannah.

Standing of the Clubs.

	W.	L.	P.C.		W.	L.	P.C.
Sav'nah.	8	3	.727	Chas'ton	5	6	.455
J'ville.	6	5	.545	Macon	5	6	.455
C'l'bus.	6	5	.545	Albany	3	8	.273

Yesterday's Results.

Savannah 6, Macon 0.
Charleston 3, Columbus 2.
Albany 6, Jacksonville 1.

OTHER RESULTS YESTERDAY.

American Association.

Milwaukee 7, Toledo 1.
Kansas City 7, Indianapolis 6.
Columbus 9, St. Paul 8.
Minneapolis 8, Louisville 2.

International League.

Newark 5, Jersey City 0.
Baltimore-Buffalo, wet grounds.
No other games scheduled.

Carolina League.

Greensboro 4, Raleigh 3.
Winston-Salem 3, Durham 1.
Charlotte 2, Asheville 1.

Virginia League.

Petersburg 4, Norfolk 3 (11 innings.)
Portsmouth-Richmond, rain.
Newport News-Roanoke, rain.

Cotton States League.

Jackson 4, Selma 0.
Meridian 8, Columbus 3.
Clarksdale 5, Pensacola 4.

Texas League.

Houston 2, Fort Worth 0.
Beaumont 1, Dallas 0.
Galveston 4, Austin 2.
San Antonio 7, Waco 6.

College Games.

Harvard 11, Bates 3.
Dartmouth 8, Syracuse 0.
Trinity College 8, Davidson 7.
Georgetown-Virginia, rain.

College Games To-day.

George vs. Vanderbilt, in Athens.
Sewanee vs. Florida, in Gainesville, Fla.
Virginia vs. Navy, in Annapolis.
Clemson vs. Wofford, in Spartanburg.
Washington-Lee vs. West Virginia, in Lexington.
Alabama vs. Cumberland, in Tuscaloosa.
Georgetown vs. St. Johns, in Washington.
V. M. I. vs. Kentucky State, in Lexington.
Princeton vs. Columbia, in Princeton.
Yale vs. Tufts, in New Haven.
Brown vs. Vermont, in Providence.
Lafayette vs. Corneil, in Ithaca.
Holy Cross vs. Army, in West Point.

CALLER KING ON JOB.

Caller R. H. ("W.") King will operate his baseball detail in the old Staten prize fight hall, on Viaduct Place, this afternoon, and every afternoon while the ball club is out of town. Every game of the long road trip will be received at this place over the wire.

FOOD FOR SPORT FANS

By GEORGE E. PHAIR.

AS A B. B. SCRIBE WOULD WRITE IT.

Oh, somewhere in this U. S. A., Old Sol,
the well-known sun,
Is there with all his old-time stuff—
J. Pluv. is on the run.
Somewhere the Joys have chased the
Glooms and do the turkey trot,
But Glooms are on a rampage here
athwart our baseball lot.

It happened thus: With two defunct
and all the bassocks jammed
When some big boob named Casey up
and thrice he wildly slammed;
He might have copped the pastime with
his bludgeon then and there,
But, as we said before, he whiffed the
ozone (slang for air).

Ty Cobb having signed his contract and saved the nation, Detroit will now resume its customary place on the map.

Mr. Cobb is worth all he can get. In fact, any man is worth all he can subtract from a baseball magnate.

Umpires in ice cream raiment may be tolerated, but we shall enter a frenzied protest if they adopt walking sticks. So there!

With umpires wearing white scenery one is led to wonder whether the athletes will be fined if they remark, "Whoops, my dear!"

Cy Young has joined the Federal League, but he was not always thus. Time was when he was afflicted with intelligence.

Another crool blow to the national pastime. Alma College, which is in Michigan, has absolutely prohibited Sunday baseball.

One might be forgiven for indulging in a few chortles when a wrestling promoter complains of a bum house, might one not?

We should hate to lose money, after the manner of a baseball magnate. It would cost us so much to pay our income tax.

Having learned through the newspapers that Al Palzer is finished as a topnotcher, we are palpitating to learn when he ever started.

Several of our best little rough-house experts will box before the Legislature on May 7. The betting is 1,000 to 1 that there will be a quorum on the said May 7.

THE PAUPERS.

The wolf approached the magnate's door
Upon a summer day,
But when it heard the deadly roar
Of wine corks, popping by the score,
It up and hiked away.

We note by the public prints that Frank Gotch has his ear to the ground. That is his own affair, but persons in that position lay themselves open to a swift kick.

How would YOU like to be a Congressman and be forced to listen to Horace Fogel?

PROBLEM IN TRIGONOMETRY.

It has been demonstrated that honest wrestling matches do not pay.
BUT, wrestling promoters grow wealthy.
ANSWER—One per minute.

What doth it profit a man to be President of these U. S. A. if he be called away from the game in the seventh inning, with the score tied?

The New York Yacht Club is in a quandary, so to speak. It does not want to race and yet it is not in a position to tell Tom Lipton to get a reputation.

AT THE RINGSIDE.

(Being a few lines dedicated to the gents who infest boxing shows in the capacity of seconds.)

Lo, the conquering hero comes,
Surrounded by a lot of bums
Who carry pails of H2O,
And scatter showers to and fro
And trample with their muddy feet
The gent who has a ringside seat.

SANTAL CAPSULES MIDY

CATARRH OF THE BLADDER Relieved In 24 Hours

Each Capsule bears the name MIDY

Beware of counterfeits

IT IS INTERESTING AND CONVINCING AND WILL ENCOURAGE THOUSANDS OF OTHERS

Here are the remarkable results obtained by Mr. D. H. Brantley, 161 Formwalt Street, this city, from the use of the wonderful Quaker Extract. So here it is. He said:

"I am 28 years old, and have lived here all my life, and my friends and neighbors know how I suffered for several years from a dreadful case of stomach and liver trouble. It seemed no matter what I ate would not agree with me. Everything soured on my stomach and caused gas to form. This gas would distress me terribly and pressed against my heart, causing pains, palpitation and difficulty in breathing. Often these attacks would also come during the night. In the morning I would usually awake with a dull headache and generally tired feeling. My tongue was very heavily coated and my breath bad. One day I was told to give Quaker Extract a trial. I did so. I bought a treatment at Coursey & Munn's Drug Store. At first I felt discouraged as ever, as the remedy seemed to have no effect on me at all. But after a few days I noticed that my tongue was getting clear. I seemed to sleep better and feel more refreshed in the morning. Gradually the gas stopped forming, and oh, my, what a relief this was! And thus I kept growing better. I ventured to eat some boiled cabbage, a thing I had not dared to do for years. As this did not distress me in the slightest, I realized that my stomach was strong and healthy again. Since then I have been eating anything served to me at home. I thank Quaker Extract for my cure."

If you suffer from stomach, liver, kidney, catarrh, rheumatism or blood troubles, you should call at Coursey & Munn's Drug Store, 29 Marietta Street. You can obtain Quaker Extract at 6 for $5.00, 3 for $2.50. Oil of Balm, 25c a bottle, 3 for $1.00. We prepay express charges on all orders of $3.00 or over. So do not delay your visit, but call to-day. (Advt.)

$20 $30

Two New Suits of Wool Crash

We've just received Two Beautiful Styles in Woolen Crash of Basket Weave Design---

One a Rich Creamy Shade in Silk and Wool---a Box Model---with Vest---Coat quarter-lined with fine silk---sells for $30

The other one in same shade---a Wool Crash---and a Form-Fitting Model---not extreme, but medium. This Coat is quarter-lined with silk mohair, has no vest---sells for $20

They're Stein-Bloch-Made, which means made right---fit right---wear right---

Norfolk Models in These and Many Other Shades and Fabrics

Parks-Chambers-Hardwick Company

37-39 Peachtree Atlanta, Ga.

YOUTH RISES FROM CADDIE TO PRO RANKS

By Chick Evans.

CHICAGO, April 30.—"Jeff" Adams, who has been for a long time one of the best known caddies at the Chicago Golf Club, has recently joined the professional ranks. His new position is at Michigan City and securing it has made Jeff one of the happiest of boys. Geoffrey Adams, to give him the high-sounding name, to discovered by accident, was born eighteen years ago at Warrenville, a tiny hamlet five miles west of Wheaton. He is the youngest of four brothers, all of whom caddied at Chicago Golf. His brother Frank, who is a very good player, is now the professional at the Canton, Ill, Golf Club.

Jeff has always lived at his parents' home in Wheaton, which is about a mile from the Chicago Golf Club, and he has caddied all the year around since he was ten years old. Any time during the last eight years he could be seen, club in hand or under arm, walking along the road leading to the golf grounds at 7 o'clock in the morning on week days and at about 9 o'clock on Saturdays and Sundays. For be it known on week days caddies were allowed to play over the Chicago golf course in the early morning, but not on Saturdays and Sundays, and Jeff missed no opportunity to play his own game or to caddy for others. He has caddied for nearly all the well-known amateurs and professionals who have played at Chicago Golf. Years ago Willie Smith, noting his ambition, advised him to turn professional when he was old enough.

Caddied for C. B. MacDonald.

Jeff recalls with special delight a day that he was caddying for C. B. MacDonald, former national champion. He had earned one dollar, but Mr. MacDonald, probably recognizing his efficiency, gave him $10. This was an event in his needy, hard-working life.

Jeff considered his caddying season proper from May to October. This was his moneymaking period, and he once told me that he averaged about $150 in May and June and September a year. He used to make more and October than in the other months. These were school months and the order system was not in force. Jeff's own schooling had stopped at the seventh grade, and after that his caddying was literally the year through.

On winter days when the weather was too severe for players to come out Jeff could be found in Dave Foulis' shop distening to golf stories or asking fifty and one questions upon the one subject in the world—golf. Jeff feels deeply grateful to Dave Foulis for his great kindness to him during these years at Chicago Golf. It was Dave who gave him the first club he ever owned, and so it seemed quite the natural thing for Dave to come into Chicago with Jeff to help him buy the tools for his new shop. And it is very easy for the old friends of Jeff to picture him in the little workshop in the Indiana woods, or to fancy we hear the sharp echo of his clean-cut shots among the trees.

Jeff plays a very good game of golf in very good form and he has made a 77 at Chicago Golf, which is a splendid score for that difficult course.

Sure To Be Famous "Pro."

Although Jeff has been a sort of special caddy for Walter Feron, I think there is surely not a member at Chicago Golf who does not know him. There was something marked about his appearance. He was small and rather stooped and his hair was long and black and his right side and shoulder had been lowered by the constant weight of heavy golf bags. Day in and day out he and I trudged the Wheaton links last summer and at all times he appeared to be a faithful and patient student of the game. I have never heard him swear and I do not think he even smoked. Apparently he cares for but little besides golf and has few ideas beyond it. Faithful, hardworking and scantily clad, undaunted by any weather, he was forever on the job, and if these characteristics prevail in his new situation the litle caddie from Chicago Golf will be a successful professional, and if his game continues to improve a very famous one.

Jeff's new club is beautifully located on the old Pottawattomie Indian trail in a dense wood. The grounds are rolling with a stream of water running through. The holes are of good distance and hewed out of the forest. I spent a very enjoynble day there last fall and can testify to the charm of location and the agreeability of the membership. So the friends of little Jeff have every reason to congratulate him.

YANKEES TO KEEP CHASE; SMALL CHANCE FOR TRADE

NEW YORK, April 30.—After maintaining silence all morning, Manager Frank Chance, of the Yankees, this morning denied that he intended trading Hal Chase.

"There are a number of ball clubs that want Chase," said Chance, "and I'll trade him, providing the other clubs give about half their players. What I need most of all is a good first baseman. I have one in Chase—the best in the business. Wouldn't I be foolish to trade him?"

DILLON WALLOPS MOHA.

MILWAUKEE, April 29.—Jack Dillon, of Indianapolis, won easily last night in his ten-round bout with Bob Moha, of this city.

COKE FOR SALE

Best quality gas coke, delivered, 10 cents per bushel, for 50 bushels or more.

Less than 50 bushels, 11 cents per bushel.

Phone 4945

Atlanta Gas Light Co.

GEORGIAN SPORTS COVERED by EXPERTS

Yes, Indeed, Jeff Is Some Fond of Animals :: :: :: :: By "Bud" Fisher

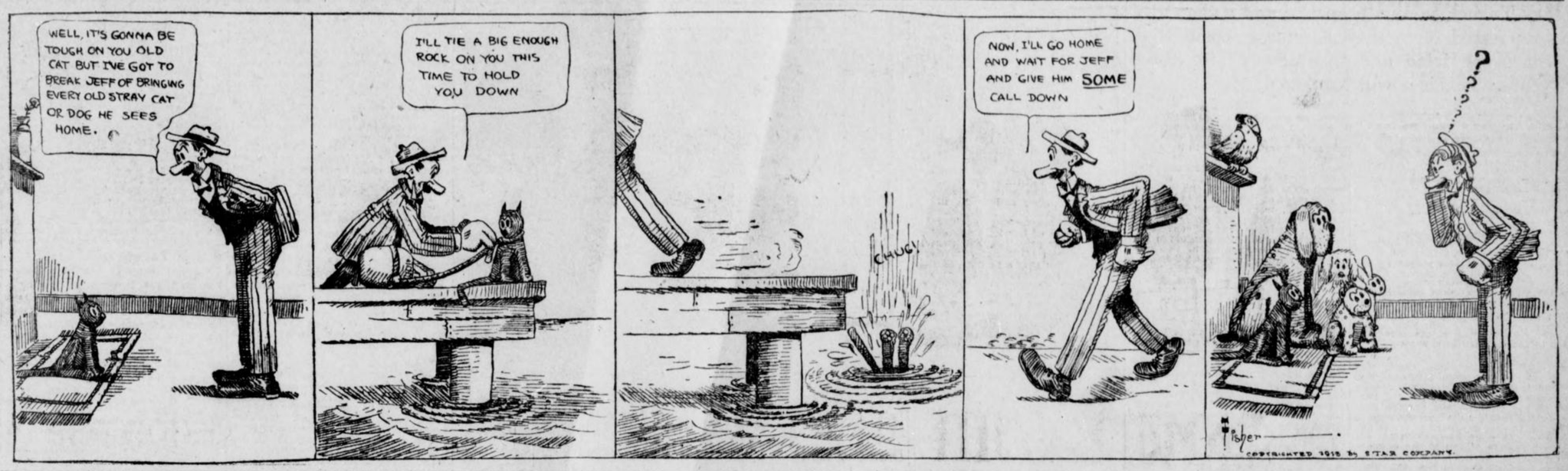

STALLINGS WILL OFFER HURLERS TO BILLY SMITH

GEORGE STALLINGS will offer the Cracker club some pitchers either to-day or to-morrow. He is getting them waived out of the big leagues now.

When the offer is made it will be up to Bill Smith to decide whether or not he will want the men. Probably he will.

Buck Becker has been placed on the ineligible list. His fate will hardly be decided under ten days.

Bausewein's fate hangs in the balance. Smith still believes he may be a winning pitcher. He will not let him go without one more trial.

Weaver's case is the one that has Smith scared bright pink.

"I can't afford to fire Weaver," says Bill Smith. "He cost us too much money. Besides, if he comes around he will be our best pitcher. I am going to hang on to him as long as he shows me anything."

There is considerable reason for believing that Weaver is one of the men recently fined for breaking training. He is surely in very bad condition. But he will stick along a couple of weeks longer, anyway.

Kernan's fate is in doubt. With Bailey out, Smith will have a fine chance to try out the Chicago lad. If he shows some hitting strength he will be carried through the season as utility man. If he does not, he will doubtless be let out, and it is possible that the Crackers will race along this season without a utility man, especially as Graham can play any position on the team save that of pitcher with considerable credit to himself and the club.

If Morris Delivers Georgia Wins Title

ATHENS, GA., April 30.—In an effort to cinch the Southern Intercollegiate Athletic Association championship by making it two straight from Vanderbilt, Coach Cunningham will shoot Pitcher Morris against the Commodores this afternoon in the final game of the series.

The Tennesseeans will use Sikes on the mound and will stake everything on their famous football and baseball hero.

Yesterday's game was hardly a canter for the Georgians.

Corley pitched three-hit ball and held the Tennesseeans runless, while McClure was located for ten hits, which netted nine runs. The Commodores had no earthly chance, and after the first inning it was a matter of how many runs Cunningham's men would pile up.

Yesterday's crowd set the season's record in Athens, but it was not a circumstance to what is expected today.

THOMASVILLE SCORES 35 RUNS FOR LEAGUE RECORD

THOMASVILLE, GA., April 30.—The Thomasville Empire League team broke the local record for runs yesterday afternoon in a game with the Boston team, thirty-five runs and thirty-six hits being secured off Kid Blaton in six innings of play. Boston got two hits in seven innings and no runs.

BOYD AND LIMLINE DRAW RELEASE FROM BARONS

BIRMINGHAM, April 30.—Pitcher Boyd, star of the 1912 Barons, and Pitcher Lamline, recruit, were released by Manager Molesworth today. Boyd's arm has gone dead and Lamline has not delivered. President Baugh, of the Barons, left to-day for Chicago to get an outfielder and an infielder.

Messenger is at his home with his wife, who has been critically ill.

DOUGLAS AGGIES DEFEAT NORMAN PARK FOR TITLE

DOUGLAS, GA., April 30.—Douglas Aggies defeated Norman Park yesterday, 9 to 0. This gives them the Prep School championship of South Georgia. Coach Zellars' boys have played every team that would meet them, and have won every game. The feature of yesterday's game was the hitting of Gray, who secured three three-base hits out of five trips to the plate. Brouch gave up one hit.

Kilbane and Dundee Fight to Draw

Slow Battle for Feather Title

By W. W. Naughton.

LOS ANGELES, April 30.—Referee Eyton declared the 20-round bout between Johnny Kilbane and Johnny Dundee a draw. This, it is to be presumed, means one-half the featherweight championship will remain in Cleveland and the other half go to New York to keep company with the America's cup.

The bout between the two Johnnies was interesting in spots only. If they had used their hands half as much as they used their feet, it is just possible that a knockdown blow would have been in evidence at some time during the evening. Taking it all in all, the affair was an elegant argument in favor of those who hold that boxing is not brutal. Happening as it did at this particular time, it is a pity that the members of the California Legislature were not on hand to witness it.

Kilbane is all that has been claimed for him in the line of cleverness. But judging by last night's work, heavy punching is not his specialty. There is this much to be said, of course—in Dundee he met one of the shiftiest youngsters ever seen in the ring. Dundee may not be a good judge of distance, but he seems to know to a dot when anything dangerous is coming his way. By drawing back at the right moment he converted probably a half-hundred right crosses into misses, and half that number into glancing blows.

Champion Wanted Knockout.

Kilbane's palpable object from first to last, in fact, was to end it all with a right snap. He feinted his opponent into leaving openings, and whenever the moment seemed opportune, John's dexter glove shot across like a flash. But quick as it came the little New Yorker was equally quick in dodging, and although tried repeatedly the number of rights he landed could probably be counted on the fingers of one hand.

Among them all there was only one solid enough and well timed enough to send Dundee back a pace, and that was delivered very late in the fight.

Of the two men Dundee is probably the harder puncher. Kilbane has it on him in range and reach, and it was seldom that Dundee was able to connect with full force. His best effort is a left swing, and in order to score with this punch he had to convert himself into a leaping tuna. It stands to reason that a man who has to hoist himself into the atmosphere to send home a blow can not add any particular force to it, and that was the trouble with Dundee.

In the latter rounds when Kilbane was tired Dundee was there with his leap and swing time and again. If he could have remained on the ground and committed the same assault it would have punished Kilbane more than it did.

At the start of the fight Kilbane devoted much time to feinting, his object being of course to confuse his opponent. Dundee apparently knew just what to expect, for he feinted when Kilbane feinted and tried to counter whenever Kilbane led.

Kilbane's Left Was True.

The only difference apparent between them at the outset was that Kilbane sped a truer left. He landed with this punch very often, but never in a way to ruffle the New Yorker, who kept leaping and swinging with the left. The first seven rounds were in a manner spiritless, but the eighth saw the first bit of earnest work. They became embroiled over against the ropes, and after fumbling at each other's ribs with short right-handers they stood away as if by mutual consent and began to lash out freely. Kilbane got home with punishing uppercuts and took many hard body blows in return.

It seemed to be part of Kilbane's system to rest up after infusing a little extra energy in his boxing. He took things so easy in the tenth round that some of the spectators began to revile him, reminding him that a champion was always expected to set the pace. The slur went unheeded, and Dundee redoubled his efforts to land a high left that would produce results. When the round was about half over Kilbane began to cut loose with the right. From that point forward Kilbane fought in spots only, but when he did cut loose it was evident that he had a one-punch finish in mind.

Thirteenth a Good Round.

The thirteenth round was the most spirited of the series. They discarded feinting entirely in this particular spell and traded hooks and uppercuts. Dundee came out of a rally with his right eyebrow damaged, and there was blood on Kilbane's lip. Kilbane, it seemed to the writer, gained the lead in the fourteenth round. There was another earnest mixup, and the champion stood to his guns better than his opponent. Dundee took to covering and was not as eager to climb in the air and swat back.

If the fight had ended there, the chances are Kilbane would have gained the decision, but, whether from choice or because he was tired, the champion slowed up perceptibly after the fourteenth round. He went back to the feinting tactics that he employed in the early rounds and allowed Dundee to leap and lunge to his heart's content.

In the sixteenth round again Kilbane seemed to be saving his strength, and Dundee, by being diligent, pulled level with his opponent. It may have dawned upon the champion in the minute's resting spell that he was following the wrong course. Anyhow he shot out of his corner when the starting bell sounded and went at Dundee determinedly. Dundee stood his ground and fought back until the frequency of the champion's uppercuts warned the New Yorker that it would be wise to cover up. It may be that Kilbane was slightly in the lead when the seventeenth ended, but persistent Dundee pulled level again in the remaining rounds.

Kilbane Tired in Last Round.

In the last round of all Kilbane was palpably tired and Dundee's climbing tactics were very much in evidence. Once or twice indeed it looked as though the champion was badly jarred by the punches in question. The round closed amid scenes of great excitement. The Kilbane cohorts were bellowing and Dundee's friends were shouting to the New Yorker to crowd his man and knock him out.

They were hammering each other when the official timekeeper smashed the gong and called a halt, and Referee Eyton did not hesitate a moment in declaring it a draw.

When Owen Moran and Abe Attell fought a draw when the latter was champion it was said that the Englishman claimed the possession of one-half the world's title in the featherweight class. The rule, however, is that the champion must be defeated before being required to hand over his laurels, so that Kilbane, even though he broke even with his New York rival, is still the champion featherweight of the world.

As matters stand, Dundee has the best right to consideration when Kilbane gets ready to defend his title again.

The gate receipts of the fight were given as $13,782.

"Scotty" Monteith, manager of Dundee, this morning offered Kilbane a winner-take-all proposition for a return match.

GORDON BLANKS SEWANEE ON MACON DIAMOND, 6-0

MACON, GA., April 30.—Southpaw Gordon twirled air-tight ball here yesterday and as a result Sewanee defeated Mercer, 6 to 0, in a one-sided contest. The victors scored one run in the second, one in the third and one in the sixth and tallied three in the eighth. Mercer had chances to score in the second and ninth, but Gordon tightened in the pinch and retired the losers without a run.

RUBE ZELLARS RELEASED BY MACON TO VALDOSTA

MACON, GA., April 30.—Rube Zellars, the former Mercer twirler, has been released by the Macon club to the Valdosta team. Pat Moses, also a former Mercer slabman, will be retained by Macon.

DUFFY BEATS TEMPLE.

BUTTE, MONT., April 29.—Jimmy Duffy, of Lockport, N. Y., gained the decision last night over Ray Temple, of Milwaukee, after twelve rounds of whirlwind milling.

TRUSSES

Abdominal Supports, Elastic Hosiery, etc. Expert fitters; both lady and men attendants; private fitting rooms

Jacobs' Main Store

6-8 Marietta St.

Prep League News and Notes.

The Riverside baseball team has made a remarkable record so far this year. Out of sixteen games played they have won fifteen and tied one. This performance beats anything made by a Southern prep school in many years. Monday the Riverside boys defeated Stone Mountain 7 to 1.

* * *

Locust Grove is the only prep team in this section of the country that could give Riverside a good argument. Unfortunately L. G. I. is not in the G. I. A. A. this year, so there is no chance of a meeting between the two schools.

* * *

Boys High is trying to make arrangements with Marist to play off their tie game Friday. This contest was to have taken place last week, but the Marist lads had to drill for the Memorial Day parade, and the game was postponed. The two teams played a ten-inning 3 to 3 tie game at the beginning of the season.

* * *

Bill Bedell, of Tech High, is back in school again, and is training hard for the annual prep meet May 9. Bill overworked himself in the high school meet April 18, and was sick for a week.

* * *

Donald Fraser School, of Decatur, is seriously considering a plan to enter some men in the annual prep meet. There are at least two athletes at the school who could give a good account of themselves against any of the stars in the Atlanta schools. Jernigan and Phillips are both all-around athletes, and have made a number of good records in competitive meets.

* * *

The senior class won the greatest number of points in the inter-class track meet held at Emory College Monday. Their points totaled 53. The sophomores were second with 35. The freshmen and the juniors lagged away behind, the former getting 5 points and the latter 1.

* * *

Carlton, of the senior class, was the sensation of the day in the class track meet at Emory on Monday. He scored a total of 32 points, and with 4 more would have had enough to have beaten the "sophs" single-handed.

* * *

Carlton was first in the 100-yard, 220-yard and 440-yard dashes, the shot put and the running broad jump, and third in the high jump. This is a remarkable performance for any one man to make.

* * *

The 100-yard dash will be a thriller in the prep meet this year. Allen, of Marist; Sifford, of G. M. A.; Parks and Bedell, of Tech High, and Spurlock and Lockridge, of Boys High, have all entered.

* * *

Students at Peacock are greatly interested in hand ball. Lenny and Wells are the stars at this game. They would like to meet any two Prep League players in the city.

* * *

Pitcher Fox, of Boys High, is working hard this week in preparation for the proposed game with Marist Friday. Although this game has not been arranged yet, Fox wants to be on the safe side. Boys High is hot after the Prep League pennant this year, and if Fox is not at his best in the game to come, the school will have a hard job keeping in the first division.

* * *

Howard Lanier has been pitching good ball for G. M. C. this season. He is also leading the all-prep pitchers at bat. In a game with Gordon Saturday he smashed out a three-bagger with the bases full, which made possible the defeat of the Gordonites by a score of 9 to 4.

* * *

Peacock and Tech High will play to-day on the Peacock diamond at Piedmont Park. These two teams opened the Prep League season on March 25. This will be their second meeting. Peacock has been working hard lately to develop a good pitcher and they think they have him in Sams.

John Ruskin A Cigar FOR ALL MEN 5¢ Two Sizes AFTER DINNER - RECESS

MONEY

LOANED TO SALARIED MEN AT LAWFUL RATES ON PROMISSORY NOTES

Without Endorsement
Without Collateral Security
Without Real Estate Security

NATIONAL DISCOUNT CO.

1211-12 Fourth National Bank Bldg.

May Standardize Boxing Weights

Lord Lonsdale Asked to Help Out

By Ed. W. Smith.

STRONG efforts are being made now by American boxing authorities to bring about at an early date some definite move for the interndtional standardization of boxing weights. There have been so many different attempts made along this line in the past, and all of them have been so half-hearted and so dismally weak in their fruition, that the boxing fans early began to lose interest. All of the students and well-wishers of the game saw at once the advantage to be obtained in having a scale of weights that would fit and be recognized all over the globe, but America, England and Australia, which are the only real live centers of boxing, were so far apart on several of the limits for the classes that there seemed little hope of working a change.

* * *

THROUGH Freddie Welsh, English lightweight champion, Lord Lonsdale, perhaps the most influential man in England openly interested in the boxing game, has been asked to lend his assistance to the project, and there is a good chance that he will confer with Charles J. Harvey, Secretary of the New York State Boxing Commission, soon relative to the matter. The commission is eager to draw Lonsdale into the discussion and to get his views on the matter. Then the members will have something definite to work on. Lonsdale is the man who gives all of the championship belts to the English fighters to scrap for and generally is ranked as the foremost and most influential sportsman in Great Britain.

* * *

WELSH is a great pet of Lonsdale, and the nobleman is in communication with him at all times when Freddie is away from dear old England. Hence Harvey figured that the lightweight star would be the very best man to get in order to interest the Englishman in the project in hand. Over in Australia, Reg. L. Baker, who is known as "Snowy," and who succeeded McIntosh as leading promoter in the land "down under," has interested himself in the same project and has written several letters here in the hope of interesting the leading American promoters in a scale of weights that would be uniform the world over.

* * *

JUST glance over the figures showing the limits that prevail now in the limits that prevail now in the different classes in the three countries and you can get an idea how hard it would ever be, under such classification, to get a real world's champion. Here are the scales:

Bantamweight —	America,	116
pounds;	English, 118;	Australia, 112.
Featherweight —	America,	122
pounds;	England, 126;	Australia, 126.
Leightweight —	America,	133
pounds;	England, 135;	Australia, 140.
Welterweight —	America,	142
pounds;	England, 147;	Australia, 149.
Middleweight —	America,	158
pounds;	England, 158;	Australia, 160.

The biggest differences, of course, are found in the bantam, light and welterweight classes.

* * *

AS has been pointed out more than once, it will be a mighty difficult thing to bring the fighter who holds a title in any class to a mind where he would consent to change, especially if there is a dangerous competitor just ahead of him who weighs a pound or two more and who might give him a desperate argument if allowed to come in at his own figure. For instance, the Australian scale would let some tough lightweights in for battle, men who cannot now come within three or four pounds of making the American limit established by Gans, and maintained by Nelson, Wolgast and Ritchie—the latter perhaps.

MIKE GIBBONS IS NOT SEEKING WELTER HONORS

By Sol Plex.

CHICAGO, April 30.—Just by way of correcting the impression that he is willing to mingle among the welterweight boxers, Mike Gibbons, who is training hard again for a spring campaign in the ring, sends us word that he has no intention of going out of his class and that 150 pounds at 3 o'clock is the very lowest figure he will make for any of them. Incidentally, Mike would much prefer 154 pounds at the present time, or until he has had three or four good battles and gives himself a thorough test after his long idle spell. Mike hasn't turned a wheel since his battle in New York last year with Eddie McGoorty, contenting himself with resting up. He needed a vacation, he says, because the McGoorty battle was the culmination of a long series of battles that left him fagged out.

* * *

JOE MANDOT is going to make another stab at that title thing. The Southern lightweight star and his manager, Tommy Walsh, have gone to Los Angeles once more, this time to take on Buddy Anderson, the young slugger who recently disposed decisively of Kayo Brown, of New York, in a smashing encounter.

After he has taught Bud his place he intends to take a shot at Tommy Murphy and then claim a match with Willie Ritchie. Some ambitious plan that.

The Anderson match will take place May 20, and Joe will rest up a couple of weeks before digging into the training grind.

Established 1865------- EISEMAN BROS., Inc. -------*Incorporated 1912*

Every---Inch---ENGLISH!

The paramount Clothes style for **MEN**, particularly the **YOUNG MEN**—Pliant to contour, free from the pretext of pads, narrow and straight in line, precise in fitting and infinitely "stylish"—

We have the "English" versions in the highest cultivated conceptions of the rage; from not alone **ONE**, but from **SEVEN OF AMERICA'S MASTER TAILORS**. Made of superbly finished fabrics in exclusive weaves and novelty effects. A wonderful variety to select from.

A "stunning" line of "**NORFOLKS**"—too—

Youths Suits $15—to—$25—

Men's and Young Men's Suits $15—to—$45—

"Hess" English Last Shoes

Following in the "footsteps" of the English Cut Clothes, comes the **ENGLISH LAST SHOES**. There's immediate harmony in the effect. Flat, flexible soles, and broad flat heels, give a buoyant springy step, putting comfort and confidence in your "stride." Style right down to the moment in these Blucher models, convincingly correct in contour. Made of leathers of supreme serviceability, with the foremost finish of style. Tans—Dull modes—Patents.

$5—$6—$7—



Eiseman Bros., Inc.

11-13-15-17 Whitehall

Entire Building

The South's Largest and Most Complete Clothing Store

THE GEORGIAN'S MAGAZINE PAGE

A Powerful Story of Adventure, Intrigue and Love

WITHIN THE LAW

By MARVIN DANA from the Play of BAYARD VEILLER

Mary Turner, young, beautiful and a shop girl, is arrested for a theft she never committed. She's convicted and "sent away" for three years. This is how it happened:

Mary had endured much—miserably much!—for honesty's sake. At the end of it all was shame unutterable. There was nought left her save a wild dream of revenge.

Copyright, 1913, by the H. K. Fly Company. The play "Within the Law" is copyrighted by Mr. Veiller and this novelization of it is published by his permission. The American Play Company is the sole proprietor of the exclusive rights of the representation and performance of "Within the Law" in all languages.

CHAPTER I.

The Panel of Light.

THE lids of the girl's eyes lifted slowly, and she stared at the panel of light in the wall. Just at the outset, the act of seeing made not the least impression on her numbed brain. For a long time she continued to regard the dim illumination in the wall with the same passive fixity of gaze. Apathy still lay upon her crushed spirit. In a vague way she realized her own inertness and rested in it gratefully, subtly fearful lest she again arouse to the full horror of her plight. In a curious subconscious fashion she was striving to hold on to this deadness of sensation, thus to win a little respite from the torture that had exhausted her soul.

Of a sudden her eyes noted the black lines that lay across the panel of light. And in that instant her spirit was quickened once again. The clouds lifted from her brain. Vision was clear now. Understanding seized the full import of this hideous thing on which she looked. * * * For the panel of light was a window set high within a stone wall. The rigid lines of black that crossed it were bars—prison bars. It was still true, then. She was in a cell of the Tombs.

The girl, crouching miserably on the narrow bed, maintained her fixed watching of the window—that window which was a symbol of her utter despair. Again agony wrenched within her. She did not weep; long ago she had exhausted the relief of tears. She did not pace to and fro in the comfort of physical movement with which the caged beast finds a mocking limitation of liberty; long ago her physical vigors had been drained under stress of anguish. Now she was well-nigh incapable of any bodily activity. There came not even so much as the feeblest moan from her lips. The torment was far too racking for such futile fashion of lamentation. She merely sat there in a posture of collapse. To all outward seeming, nerveless, emotionless, an abject creature. Even the eyes, which held so fixedly their gaze on the window, were quite expressionless. Over them lay a film like that which veils the eyes of some dead thing. Only an occasional languid motion of the lids revealed the life that remained.

Injustice of Her Fate.

So still the body. Within the soul, fury raged uncontrolled. For all the desolate calm of outer seeming, the tragedy of her fate was being acted with frightful vividness there in memory. In that dreadful remembrance her spirit was rent asunder anew by realization of that which had become her portion. * * * It was then, as once again the horrible injustice of her fate racked consciousness with its tortures, that the seeds of revolt were implanted in her heart. The thought of revenge gave to her the first meager gleam of comfort that had lightened her moods through many miserable days and nights. Those seeds of revolt were to be nourished well, were to grow into their flower—a poison flower, developed through the three years of convict life to which the judge had sentenced her.

The girl was appalled by the mercilessness of a destiny that had so outraged right. She was wholly innocent of having done any wrong. She had struggled through years of privation to keep herself clean and wholesome, worthy of those gentlefolk from whom she drew her blood. And earnest effort had ended at last under an overwhelming accusation—false, yet none the less fatal to her. This accusation, after soul-wearying delays, had culminated to-day in conviction. The sentence of the court had been imposed upon her; that for three years she should be imprisoned. * * * This, despite her innocence. She had endured much—miserably much!—for honesty's sake. There wrought the irony of fate. She had endured bravely for honesty's sake. And the end of it all was shame unutterable. There was naught left her save a wild dream of revenge against the world that had martyrized her. "Vengeance is mine, I will repay, saith the Lord." * * * The admonition could not touch her now. Why should she care for the decree of a God who had abandoned her?

When Her Father Died.

There had been nothing in the life of Mary Turner, befopre the catastrophe came, to distinguish it from many another. Its most significant details were of a sordid kind, familiar to poverty. Her father had been an unsuccessful man, as success is estimated by this generation of Mammon worshipers. He was a gentleman, but the trivial fact is of small avail to-day. He was of good birth, and he was the possessor of an inherited competence. He had, as well, intelligence, but it was not of a financial sort.

So, little by little, his fortune became shrunken toward nothingness by reason of injudicious investments. He married a charming woman who, after a brief period of wedded happiness, gave her life to the birth of the single child of the union, Mary. Afterward, in his distress over his loss, Ray Turner seemed even more incompetent for the management of business affairs. As the years passed the daughter grew toward maturity in an experience of ever-increasing penury. Nevertheless, there was no actual want of the necessaries of life, though always a woful lack of its elegancies. The girl was in the high school when her father finally gave over his rather feeble effort of living. Between parent and child the intimacy had been unusually close. At his death the father left her a character well instructed in the excellent principles that had been his own. That was his sole legacy to her. Of worldly goods, not the value of a pin.

Yet, measured according to the stern standards of adversity, Mary was fortunate. Almost at once she procured a humble employment in the Emporium, the great department store owned by Edward Gilder. To be sure, the wage was infinitesimal while the toil was body-breaking, soul-breaking. Still the pittance could be made to sustain life, and Mary was blessed with both soul and body to sustain much. So she merged herself in the army of workers—in the vast battalion of those that give their entire selves to a labor most stern and unremitting and most ill rewarded.

Mary, nevertheless, avoided the worst perils of her lot. She did not flinch under privation, but went her way through it, if not serenely, at least without ever a thought of yielding to those temptations that beset a girl who is at once poor and charming. Fortunately for her, those in closest authority over her were not so deeply smitten as to make obligatory on her a choice between complaisance and loss of position.

She knew of situations like that, the cul-de-sac of chastity, worse than any devised by a Javert. In the store such things were matters of course. There is little innocence for the girl in the modern city. There can be none for the worker thrown into the storm-center of a great commercial activity, humming with vicious gossip, all alive with quips from the worldly wise. At the very outset of her employment the sixteen-year-old girl learned that she might eke out $6 weekly by trading on her personal attractiveness to those of the opposite sex. The idea was repugnant to her, not only from the maidenly instinct of purity, but also from the moral principles woven into her character by the teachings of a father wise in most things, though a fool in finance. Thus she remained unsmirched, though well informed as to the verities of life.

She preferred purity and penury rather than a slight pampering of the body to be bought by its degradation. Among her fellows were some like herself; others, unlike. Of her own sort, in this single particular, were the two girls with whom she shared a cheap room. Their common decency in attitude toward the other sex was the unique bond of union. In their association she found no real companionship. Nevertheless, they were wholesome enough. Otherwise they were illiterate, altogether uncongenial.

A Mind Keen and Earnest.

In such wise, through five dreary years, Mary Turner lived. Nine hours daily she stood behind a counter. She spent her other waking hours in obligatory menial labors; cooking her own scant meals over the gas; washing and ironing, for the sake of that neat apeparance which was required of her by those in authority at the Emporium—yet, more especially, necessary for her own self-respect. With a mind keen and earnest, she contrived some solace from reading and studying, since the free library gave her this opportunity. So, through most of her hours, she was able to find food for mental growth. Even in the last year she had reached a point of development whereat she began to study seriously her own position in the world of economy, to meditate on a method of bettering it. Under the impulse, hope mounted high in her heart. Ambition was born. By candid comparison of herself with others about her she realized the fact that she possessed an intelligence beyond the average. The training by her father, too, had been of a superior kind. There was as well, at the back vaguely, the feeling of particular self-respect that belongs inevitably to the possessor of good blood. Finally, she demurely enjoyed a modest appreciation of her own physical advantages. In short, she had beauty, brains and breeding. Three things of chief importance to any woman—though there be many minds as to which may be chief among the three.

I have said nothing specific thus far as to the outer being of Mary Turner—except as to flimed eyes and a huddled form. But, in a happier situation, the girl were winning enough. Indeed, more! She was one of those that possess an harmonious beauty, with, too, the penetrant charm that springs from the mind, with the added graces born of the spirit. Just now, as she sat, a figure of desolation, there on the bed in the Tombs cell, it would have required a most analytical observer to determine the actualities of her loveliness. Her form was disguised by the droop of exhaustion.

Her complexion showed the pallor of sorrowful vigils. Her face was no more than a mask of misery. Yet the shrewd observer, if a lover of beauty, might have found much for delight, even despite the concealment imposed by her present condition. Thus the stormy glory of her dark hair, great masses that ran a riot of shining ripples and waves. And the straight line of the nose, not too thin, yet fine enough for the rapture of a Praxiteles. And the pink daintiness of the ear-tips, which peered warmly from beneath the pall of tresses.

One could know nothing accurately of the complexion now. But it were easy to guess that in happier places it would show of a purity to entice, with a gentle blooming of roses in the cheeks. Even in this hour of unmitigated evil, the lips revealed a curving beauty of red—not quite crimson, though near enough for the word; not quite scarlet, either; only a red gently enchanting, which turned one's thoughts toward tenderness—with a hint of desire. It was, too, a generous mouth, not too large; still, happily, not so small as those modeled by Watteau. It was altogether winsome—more, it was generous and true, desirable for kisses—yes!—more desirable for strength and for faith.



"Three years isn't forever. When I come out you are going to pay for every moment of them. There won't be a day or an hour that I won't remember that at last it was your word that sent me to prison."

She Showed Possibilities.

Like every intellifent woman, Mary had taken the trouble to reinforce the worth of her physical attractiveness. The instinct of sex was strong in her, as it must be in every normal woman, since that appeal is nature's law. She kept herself supple and svelte by many exercises, at which her companions in the chamber scoffed, with the prudent warning that more work must mean more appetite.

With arms still aching from the lifting of heavy bolts of cloth to and fro from the shelves, she nevertheless was at pains nightly to brush with the appointed 200 strokes the thick masses of her hair. Even here, in the sordid desolation of the cell, the lustrous sheen witnessed the fidelity of her care.

So in each detail the keen observer might have found adequate reason for admiration. There was the delicacy of the hands, with fingers tapering, with nails perfectly shaped, neither too dull nor too shining. And there were, too, finally, the trimly shod feet, set rather primly on the floor, small and arched like those of a Spanish Infanta. In truth, Mary Turner showed the possibilities at least, if not just now the realities, of a very beautiful woman.

Naturally, in this period of grief, the girl's mind had no concern with such external merits over which once she had modestly exulted. All her present energies were set to precise recollection of the ghastly experience into which she had been thrust.

In its outline, the event had been tragically simple.

There had been thefts in the store. They had been traced eventually to a certain department, that in which Mary worked. The detective was alert. Some valuable silks were missed. Search followed immediately. The goods were found in Mary's locker. That was enough. She was charged with the theft. She protested innocence—only to be laughed at in derision by her accusers. Every thief declares innocence. Mr. Gilder himself was emphatic against her. The thieving had been long continued. An example must be made. The girl was arrested.

The crowded condition of the court calendar kept her for three months in the Tombs awaiting trial. She was quite friendless. To the world she was only a thief in duress. At the last the trial was very short. Her lawyer was merely an unfledged practitioner assigned to her defense as a formality of the court. This novice in his profession was so grateful for the first recognition ever afforded him that he rather assisted than otherwise the District Attorney in the prosecution of the case.

At the end, twelve good men and true rendered a verdict of guilty against the shuddering girl in the prisoner's dock.

So simple the history of Mary Turner's trial. * * * The sentence of the judge was lenient—only three years!

CHAPTER II.

A Cheerful Prodigal.

THAT which was the supreme tragedy to the broken girl in the cell merely afforded rather agreeable entertainment to her former fellows of the department store. Mary Turner throughout her term of service there had been without real intimates, so that now none was ready to mourn over her fate. Even the two roommates had felt some slight offense, since they sensed the superiority of her, though vaguely. Now they found a smug satisfaction in the fact of her disaster as emphasizing very pleasurably their own continuance in respectability.

As many a philosopher has observed, we secretly enjoy the misfortunes of others, particularly of our friends, since they are closest to us. Most persons hasten to deny this truth in its application to themselves. They do so either because from lack of clear understanding they are not quite honest with themselves, from lack of clear introspection, or because, as may be more easily believed, they are not quite honest in the assertion. As a matter of fact, we do find a singular satisfaction in the troubles of others. Contemplation of such suffering renders more striking the contrasted well-being of our own lot. We need the pains of others to serve as a background for our joys—just as sin is essential as the background for any appreciation of virtue, even any knowledge of its existence. * * So now, on the day of Mary Turner's trial, there was a subtle gayety of gossipings to and fro through the store. The girl's plight was like a shuttlecock driven hither and yon by the battledores of many tongues. It was the first time in many years that one of the employees had been thus accused of theft. Shoplifters were so common as to be a stale tonic. There was a refreshing novelty in this case, where one of themselves was the culprit. Her fellow workers chatted desultorily of her as they had opportunity, and complacently thanked their gods that they were not as she—with reason. Perhaps a very few were kind-hearted enough to feel a touch of sympathy for this ruin of a life.

Gave Attention to Girl.

Of such was Smithson, a member of the excutive staff, who did not hesitate to speak his mind, though none too forcibly. As for that, Smithson, while the possessor of a dignity nourished by years of floor-walking, was not given to the holding of vigorous opinions. Yet his comment, meager as it was, stood wholly in Mary's favor. And he spoke with a certain authority, since he had given official attention to the girl.

Smithson stopped Sarah Edwards, Mr. Gilder's private secretary, as she was passing through one of the departments that morning, to ask her if the owner had yet reached his office.

"Been and gone," was the secretary's answer, with the terseness characteristic of her.

"Gone!" Smithson repeated, evidently somewhat disturbed by the information. "I particularly wanted to see him."

"He'll be back, all right," Sarah vouchsafed, amiably. "He went downtown to the Court of General Sessions. The judge sent for him about the Mary Turner case."

"Oh, yes, I remember now," Smithson exclaimed. Then he added, with a trace of genuine feeling: "I hope the poor girl gets off. She was a nice girl—quite the lady, you know, Miss Edwards."

"No, I don't know," Sarah rejoined, a bit tartly. Truth to tell, the secretary was haunted by a grim suspicion that she herself was not quite the lady of her dreams, and never would be able to acquire the graces of the Vere De Vere. For Sarah, while a most efficient secretary, was not in her person of that slender elegance which always characterized her favorite heroines in the novels she affected. On the contrary, she was of a sort to have gratified Byron, who declared that a woman in her maturity should be plump. Now, she recalled with a pang of envy that the accused girl had been of an aristocratic slimness of form. "Oh, did you know her?" she questioned, without any real interest.

Smithson answered with that bland statelliness of manner which was the fruit of floor-walking politeness:

A Good Saleswoman.

"Well, I couldn't exactly say I knew her, and yet I might say, after a manner of speaking, that I did—to a certain extent. You see, they put her in my department when she first came here to work. She was a good saleswoman, as saleswomen go. For the matter of that," he added with a sudden access of energy, "she was the last girl in the world I'd take for a thief." He displayed some evidences of embarrassment over the honest feeling into which he had been betrayed, and made haste to recover his usual business manner, as he continued, formally: "Will you please let me know when Mr. Gilder arrives? There are one or two little matters I wish to discuss with him."

"All right," Sarah agreed briskly, and she hurried on toward the private office.

The secretary was barely seated at her desk when the violent opening of the door startled her, and, as she looked up, a cheery voice cried out:

"Hello, dad!"

At the same moment a young man entered with an air of care-free assurance, his face radiant. But, as his glance went to the empty armchair at the desk, he halted abruptly, and his expression changed to one of disappointment.

"Not here!" he grumbled. Then once again the smile was on his lips as his eyes fell on the secretary, who had now risen to her feet in a flutter of excitement.

"Why, Mr. Dick!" Sarah gasped.

"Hello, Sadie!" came the genial salutation. The young man advanced and shook hands with her warmly. "I'm home again. Where's dad?"

Even as he asked the question, the quick sobering of his face bore witness to his disappointment over not finding his father in the office. For such was the relationship of the owner of the department store to this new arrival on the scene. And in the patient chagrin under which the son now labored was to be found a certain indication of character not to be disregarded. Unlike many a child, he really loved his father. The death of the mother years before had left him without other opportunity for affection in the home, since he had neither brother nor sister. He loved his father with a depth of feeling that made the two a real camaraderie, despite great differences in temperament. In that simple and sincere regard which he bore for his father, the boy revealed a heart ready for love, willing to give of itself its best for the one beloved. Beyond that, as yet, there was little to be said of him with exactness. He was a spoiled child of fortune, if you wish to have it so. Certainly he was only a drone in the world's hive. Thus far he had enjoyed the good things of life without ever doing aught to deserve them by contributing in return—save by his smiles and his genial air of happiness.

To be Continued To-morrow.

The Storage Egg

By PERCY SHAW.

I MET a storage egg one day,
And, filled with subtle agitation,
I asked him what he had to say
Upon suspended animation.

He made no move to speak and so
I boldly put a simple question,
As to some facts I sought to know
On superhuman indigestion.

And though he looked profound, my eyes
Perceived he scorned all conversation
He even showed a dull surprise
For one in such a lowly station.

At last I smote him on the hip,
Half earnestly and half in banter,
He said no word, but with a chip
He broke and ran away instanter.

The World's Lost Secrets

ARTS AND CRAFTS THAT HAVE VANISHED.

NUMEROUS are the trade secrets handed down generation after generation from father to son, and vast is the capital made out of some of them in the commercial world of to-day.

Particularly, perhaps is this the case among the numerous manufacturers of piquant sauces and the countless venders of patent medicines.

But there is also, it must be remembered, another side to the case. Many, alas! are the priceless trade secrets buried far down below the moldering dust of the misty past, and lost to the world, perchance never again to be recovered.

To cite the first example that occurs to the mind of the writer, for instance, what would an artist of the present day give to be possessed of the secret held by the old masters—Raphael, Rubens, Correglo, Van Dyck, and their compeers—for mixing their colors so as to render them imperishable and impervious to the ravages of time?

The red colors, especially, of these artists of a by-gone epoch are every whit as bright now as they were three long centuries ago. On the contrary, the colors of pictures painted only a hundred years ago have lost their luster and are faded and decayed to a deplorable extent.

A Violin Varnish.

Again, in the world of music, the manufacturers of violins—old masters, as one may justifiably term them, in another branch of art—treasured a recipe for a varnish that sank into the wood of their incomparable instruments, and mellowed it as well as preserved it.

With such extreme, relentless jealousy, however, did they guard their great secret that it, too, is lost, to all appearance, irretrievably.

Rather more than a hundred years ago there lived in a quaint, old-world village in Wales a working blacksmith who had managed by some means or other to bring the welding of steel to such a pitch of perfection that the joint was absolutely invisible, and the temper of the steel as fine as on the day it left the tester's hands. By his process he was able to join the very finest of sword blades, and after he had finished with them they were absolutely as good and as sound as when they had left the factory.

The blacksmith's fame spread far and wide, and, naturally, he attained a great reputation; but he made a point of invariably working in solitude. He was offered large and tempting sums to divulge his secret; but kept it obstinately to himself, and when his span of life had run its course he took it with him to another world.

Greek Fire.

The ancient Greeks had a substance which we call Greek fire, and which they used in naval warfare.

Their method of employing it was simply this—to throw the substance upon the surface of the water, where it flamed up and set fire to the ships of the enemy. What was it? The only known substance of the present day that would do this is the metal potassium, but to set fire to a ship in the manner described would necessitate the use of at least half a ton of the metal. Where did the Greeks obtain the substance they used with such effect? Or how did they make it? If Greek fire was potassium, the secret of the process is another that must be numbered with the lost.

Yet another perennial and evergreen conundrum. What were the Pyramids of Egypt intended for? And how were they erected? With all the scientific and practical knowledge at the command of the engineers of the present day, they are not capable of building the Pyramids, in the first place, because we have no machinery of sufficient power to raise enormous blocks of stone such as form them to a height of four hundred and odd feet; and, secondly, we should be at a loss where to obtain the said stone.

Again, there is no granite within fifty miles of the Egyptian Pyramids of the same character as that of which they are constructed.

The man who could disinter the buried recipe for Roman mortar would be bowed down to and worshiped by the builders of the present day. How they made it is a profound secret, and bids fair to remain so.

The mortar is as firm now as it was 2,000 years ago; it has calmly scoffed at the ravages of time and weather.

The above are but a few—a very few—of the lost and buried secrets of antiquity which modern scientists and mechanicians would give much to learn.

Do You Know That—

Strange methods of greeting the spring are practiced in the commune of Nagyhalmagy, Wales, every year. It is a kissing market, and the institution this year has been more successful than ever. All the women and girls are at liberty to kiss strange men. From the surrounding district all the young women who have been married since last Easter arrive at the kissing market and kiss strange men to their hearts' content.

A new device made its appearance on a fair ground during the recent holidays. A target is affixed to a canvas screen, below which sits a man, protected from the ball by a net. Three shots a penny is the price. The thrower who hits the target releases the seat on which the man is ensconced, and he falls into a tank of water beneath him. A ducking follows every successful shot.

A NAUGHTY LITTLE COMET

By ELLA WHEELER WILCOX.

Copyright, 1913, by American-Journal-Examiner.

THERE was once a little comet who lived near the Milky Way!
She loved to wander out at night and jump about and play.
The mother of the comet was a very good old star—
She used to scold her reckless child for venturing out too far;
She told her of the ogre, Sun, who loved on stars to sup,
And who asked no better pastimes than gobbling comets up.

But instead of growing cautious and of showing proper fear,
The foolish little comet edged up nearer and more near.
She switched her saucy tail along right where the Sun could see,
And flirted with old Mars just as bold as bold could be.
She laughed to scorn the quiet stars, who never frisked about,
She said there was no fun in life unless you ventured out.

She liked to make the planets, and wished no better mirth
Than just to see the telescope aimed at her from the Earth.
She wondered how so many stars could mope through nights and days,
And let the sickly-faced old moon get all the love and praise.
And as she talked and tossed her head and switched her shining trail,
The staid old mother star grew sad, her cheek grew wan and pale.

For she had lived there in the skies a million years or more,
And she had heard gay comets talk in just this way before.
And by and by there came an end to this gay comet's fun—
She went a tiny bit too far—and vanished in the Sun!
No more she swings her shining trail before the whole world's sight,
But quiet stars she laughed to scorn are twinkling every night.

Mother and Father

By FRANCES L. GARSIDE.

WHEN the baby gives a shrill cry every one in the house runs to it, and when it keeps it up every one runs from it except its mother.

* * *

When a mother puts away her first baby's worn-out shoe it is with the self-expressed belief that some day the State Historical Society will send for it.

* * *

A mother with her first baby suggests a girl with her doll, but there isn't so much resemblance to pastime when the second, third and fourth arrive.

* * *

A mother feels worse when she can't afford to buy a certain toy for her child than the child will feel if it gets no toys at all.

* * *

The modern mother does so much to spare her children pain, it is a wonder she doesn't think up some plan of taking their pills for them.

* * *

"It's a good thing," every mother thinks, when the father loses an umbrella, "that bringing the children home doesn't depend on their father."

* * *

Every father cherishes a secret resentment because his wife will forgive their son so much more than she will forgive him.

* * *

Mother and father never agree upon what he can afford, and as every daughter grows up she has one more to take her side of the argument.

* * *

All father gets when he complains to his children of the sacrifices he has made for them is a mental comparison with their mother, who has made greater sacrifices, and never mentions them.

Give Yourself a Chance



Are you sickly in any way? Are you below par? Then you are not living right. You are not getting what might be yours. Postponement is the price of your birthright.

Life has untold blessings if you will reach out and grasp them. Great obstacles recede before the onrushing enthusiasm of the man or woman who is vigorous and happy. The world smiles when you are well. Health tinges everything with beauty.

Strong words, you say—yet true. To the man or woman who will not be denied, who demands the right of being healthy and happy, Nature—yes, and man—hold out new hope. The ebbing spark may be renewed. The sluggish blood stream may be quickened. The weakened nerves and muscles may be brought to new life and strength.

And you wish to know what will do these things for you? Electricity. **Electricity is**

Nature's Greatest Health Builder

When old Ben Franklin drew the spark down the silken cord, he brought to man a wondrous power—an agent to do his bidding and to strengthen the very vitals and sinews of the man who used it.

The greatest achievement of the last decade has been to bring electricity to suffering humans in a form safe, convenient and economical.

Many there are to-day, healthy and happy, who ascribe their well being to the curative, strengthening power of electricity.

Be you young or old, male or female, there is new beauty, new life, new power, new happiness for you in this wonderful modern invention.



The "Home" Health and Beauty Battery

A few minutes each day will give wonderful results.

Constitutional headaches grow less and finally disappear under the tonic effect of the electric current.

Lame backs and lumbago lose their terrors. Rheumatism is relieved. Neuralgia alike, and physical weaknesses of nearly every description.

Thin faces and thin arms become plump. The skin becomes soft and velvety, free from unsightly eruptions.

The electric current from the Home Battery, gentle or forcible, according to your requirements, stimulates and strengthens the whole system, giving Nature the power to so perform her functions as to keep all parts healthy.

Price $5.00, all complete in a handsome, satin-lined box, with Slate Plate, connecting cord for these accessories, and Instruction Manual, giving explicit directions for all kinds of treatments. Brush, Electrode, Sponge, Massage Roller, Metal Foot

The Home Battery is complete in itself, no outside batteries or connections, nothing to get out of order, current easily regulated. We use a standard dry cell which you can easily renew when required.

Special Offer: For a limited time only, we will give three extra dry cells—practically a year's supply—free with each battery, upon receipt of coupon printed below.

You will enjoy the delightful effect of the electrical current, whether you use the battery for face massaging—with the electric hair brush to correct scalp troubles and promote beautiful hair—as a general tonic treatment—or in any of the many ways described in our Instruction Manual for specific needs.

Life will take on new beauties when you feel the vital blood of health coursing strongly through your veins.

Send in your order for the "Home" Battery to-day. Don't wait a minute. You can't afford to delay.

This is your opportunity to renew your strength and vigor, your opportunity to become physically fit, to step out from the working class, and be a winner.

Give yourself a chance. Act now. Only $5.00 for the complete outfit—your passport to health.

Western Merchandise & Supply Co.
326 West Madison St., Near Market St. CHICAGO



Money Back—10 Day Trial Coupon

This coupon, with $5.00, entitles you to one Home Health and Beauty Battery, complete, (including three extra dry cells free) shipped prepaid. Try it ten days. If not entirely satisfied at the end of that time, your $5.00 will be promptly refunded upon return of machine.

This offer is made for a limited time only. Use coupon to-day.

Name.....

Address.....



BRING YOUR FILMS TO US

and we will develop them free. We are film specialists and give you perfect results and quick delivery. Mail us negative for free sample print. Enlargements made and colored. Pictures framed. Chemicals. Cameras, $3.00 to $85.00.

Fresh films to fit any camera—guaranteed not to stick or catch. Write for catalogue. Quick mail order service.

E. H. CONE, Inc., "A Good Drug Store"—(Two Stores)—Atlanta.

THE GEORGIAN'S MAGAZINE PAGE

WOMAN'S LIFE IS A SEARCH FOR VALUES

By ADA PATTERSON.

THE other day a woman killed herself, and to those gathered about her bedside in a vain effort to save her life she said: "I didn't know the real thing from the phony until too late!"

The dying words of the poor, painted creature, self-slain, despairing, anxious to leave a world in which she had allowed herself to be cheated, are a message to every woman, whatever her age or station, whatever her gifts, her outlook or her problems.

World a Big Store.

The world is a great department store, and we are the shoppers.

Woman's life is a search for values. The woman whose life ended in suicide was a bad shopper. At the bargain counter, in search of benefits, she had selected what was worthless, discarding what was worthy.

"The power of living a beautiful life dwells in the soul," said Marcus Aurelius, "and consists in indifference to those things which are indifferent."

The young girl peeps into her mirror, and discovers with a thrill of pride that she has suddenly, mysteriously, become pretty of face and pleasing of figure; that the sallowness and awkwardness of yesterday have gone somewhere, somehow; that she is growing up and has dominion in a new, strange land, the land of admiration.

Hovering timidly, fascinatedly, at life's bargain counter, she is in great danger, the greatest danger that besets a woman's life—that of not knowing the worthy from what is worthless.

The stranger, who twirls his cane with one hand and pulls his mustache with the other, while he ogles her, she may, because this shopping is so new to her, mistake for something genuine and worth while.

If she watched him saunter a block further she would see the same twirling of the light cane, the same pulling at a feeble mustache, the same rolling of shallow eyes at every other pretty girl he met. Worthless goods! The only man worth a second's consideration is the one who does not ogle, but who, looking with true, steady eyes into your own, asks the only honest question: "Will you be my wife?"

Perhaps they do want it, but the only real value to befound in the department of hearts is not the admiration, but love. Love of general admiration is the commonest mistake of woman. Homes are broken by it. Lives are shattered by it. Yet, maddened by the rush of other women to the bargain counter, many shoppers pay the last penny of their womanhood for what is worse than worthless.

To be admired one moment and forgotten the next is the lot of the woman who cares only for admiration. The honest love of a good man is the only article at that counter worth a thought.

Takes Brains to Market.

In her search for values a woman who takes her brains with her to market wants to buy a home. She may begin with a furnished room. She may grow out of this into a wee flat of her own. But if her mind sits steadily on its throne, there is a healthy hunger in her that will not be stilled—the hunger for a permanent home into which she can build herself and her family. That home will be to her an expression of themselves and a growing ground for every inmate of it, a place for character growth and upbuilding.

Seeking for values, the permanencies of life, she finds that honest, cheerful work, and plenty of it, is one of them, and good will is another.

The idler always makes a poor bargain. He gives his time and gets nothing. The worker gives his energy and receives the comfortable assurance of having done his best. The joys of love intoxicate, exhilarate and pass. The consciousness of having done your best with the talents granted you by nature is a permanent sunshine of the soul. The thorn in many a death bed has been the thought: "I have thrown away my talents; I have wasted my life."

There is plenty of sentiment in the world, and in human hearts, if directed into right channels. The world's need is rather the ballast of practical common sense than of flight-provoking sentiment.

But there is no doubt that every life is better and more profitable for the cultivation of a spirit of good will. The hypercritical woman stultifies herself.

The Woman Who Gains.

She forms the habit of studying life through a microscope. She becomes a fault hunter. The best definition I have ever heard of a friend is that he is one who in and out of season wishes you well. That is a good attitude to take toward life, toward people, toward the world, of wishing them well.

The difference between the magnetic and unmagnetic person is simply in this atmosphere of thought. We are attracted by the person who wills good will, and are repelled by one who is indifferent or malicious.

The woman who has gotten from life's bargain counter the love of a good man; if they have bought, or are in the way of buying, a home, be it ever so little, of their own; if she is developing to the uttermost her talent, be it for raising healthy babies or singing in grand opera; if she has the soul sunshine which follows general good will, she knows values. She has proven herself a good shopper.

Up-to-Date Jokes

Here is a story sent by a golfing reader:

"Standing one day on the first tee at St. Andrews waiting my turn to start, a small caddie came up laboring under the burden of a very large kit of clubs nearly all irons.

"'Halloa, Jock, wha's yer man?' called out a brother caddie.

"The little chap replied, 'I dinna ken, but,' looking at his set, 'I'm thinkin' he's a Glesga ironmonger.'"

* * *

A park policeman, seeing a yellow dog near two handsomely dressed women, approaches respectfully, and says:

"Does this beautiful little creature belong to you, ladies?"

"Mercy, no!"

Park Policeman (lifting his cane): "Get out o' here, you beast!"

* * *

Old Salt—Yes, mum; them's men-o'-war.

Sweet Young Thing—How interesting! And what are the little ones just in front?

Old Salt—Oh, them's just tugs, mum.

Sweet Young Thing—Oh, yes, of course; tugs-of-war. I've heard of them.

* * *

Teacher—Well, Tommy, can you tell me the meaning of 'repent'?

Tommy—I don't know, sir.

Teacher—Well, suppose I stole a purse and I got locked up, wouldn't I repent?

Tommy—No, sir; you'd be sorry they caught you.

Back to the "Sixties"

Copyright, 1913, by American-Journal-Examiner.

By Nell Brinkley



BE SURE TO STUDY YOUR CHILD'S ABILITY

By BEATRICE FAIRFAX.

PERHAPS an amiable, but assuredly a dangerous, assumption is that on the part of parents, and more especially on the part of mothers, that their children have it in them to be geniuses.

Little Johnny is seized with a mania for appropriating opened envelopes or other available resources of paper, and with a stump of pencil traveling perpetually to his lips in order to produce fine shadow effects, is forever drawing cats with triangular faces, eyes that are anything but round, noses well out of the perpendicular, and crooked horizontal lines for mouths.

Or he makes an irregular oblong, from each lower corner of which he lets fall a straight line, to each upper corner he affixes another stroke, and with a circle for head, a few dashes for features, dots for eyes, and a triangle for a cocked hat, he proclaims that he has drawn a soldier.

"The child will be an artist," cry his gratified parents—"perhaps a great artist."

He loves to perform upon a cheap cornet or a whistle. Then he will be a great musician.

He writes rhymes conspicuous for everything but meter and rhyming. Then he will be a poet.

Ambitious Parents.

And on some scant and uncertain indications—in a few cases, of course, more serious and justified—it may be his future is wrecked. His good, all-round development—that which would serve to make a useful, capable man of him—is lost sight of.

In a world of average men and women, ambitious parents—more especially mothers—are not satisfied that their boys and girls shall be average. They are pressed, forced, scolded and persuaded.

Ignorant of that first law of development which demands rest and leisure for the proper growth of any faculty, somebody is forever at their elbows insisting that time is valuable, that life is short, that they shall remember their talent and waste neither.

If they would make a stir in the world, they must be up and doing.

One has memories of weary-eyed, spiritless or restless, fever-bright children, in whom mothers saw neither the anaemia, nor nervelessness, nor sleeplessness, nor indigestion consequent on long, close hours, and overtaxed brains—nothing of these—only that possible realization of ambitions.

Intentions Are Good.

That mothers, in this relation, are inspired by excellent intentions is not denied.

In some cases, it is true, such maternal ambition is the outcome of mere selfish vanity.

The mother herself, it may be, has never made one effort toward distinction, and does not know the cost, but her son or daughter shall, if training, forcing and perpetual sspurring will avail, be made to excel, in order that she may share their glory.

Such mothers must be left out of account—it is to be hoped they are rare; at all events, nothing that can be addressed to them from the standpoint of their children's welfare will be of the slightest use.

One speaks, therefore, to her who, with the best intentions in the world, strives to make geniuses of her average brood.

A quite ungifted woman—the wife of a mediocre, unsuccessful man—observed with an indignation amounting almost to anger to the beautiful, talented wife of a distinguished, well-known lawyer:

"I can't think how it is that my children are not so clever and handsome as yours."

And she continued to bewail and admonish her children. "Why do you not head your class as Clarence N—does?"

"Why do you not play the piano and sing, and carry yourself, and have pretty manners like Julia N—?"

And eventually: "Why do you not marry so successfully and get on in the world so well as Julia and Clarence N—?"

The explanation was manifest to all. Julia and Clarence N— were exceptionally gifted in both looks and talents.

The others, to whom the N—s were perpetually held up as examples, were average, healthy, hearty children, who, under a just and prudent upbringing, would have made average useful members of society.

As it was, perpetually goaded to exhibit and develop qualities they lacked, they proved failures.

Two Lives Wrecked.

The boy who, possessing good all-round capacities, might have made an excellent, contented man of business, was converted by his mother's teaching into becoming a neurotic and morose twelfth-rate poet, whom nobody reads; while the daughter, who might have been a happy wife and mother, a capable teacher or a helpful hospital nurse, wasted six or eight hours daily for seven long years vainly laboring to wrest music from a violin.

These two young lives have been absolutely sacrificed to a maternal ambition, wicked in its selfish disregard of their shortcomings, their actual abilities and their personal well-being.

Capable of Talking

THE patron looked like a generous man, and the waiter had served him an order, and now hovered round the table. He evidently had not been trained on the idea that a good waiter is practically a noiseless one who says nothing.

"Steak all right, sir?" said he, and moved to the other side of the table. When the steak had been tried, he ventured, "Done enough, sir?"

"It will do," was the reply.

There was another pause, and then the waiter asked:

"Potatoes cooked right, sir?"

The patron beckoned him to come nearer.

"When I came in here," he said, "I supposed everything would be all right."

"Yes, sir."

"I took it for granted, and ordered on that theory."

"Of course, sir."

"And if there is anything wrong, I might say confidently that there is an excellent way to find it out."

"Yes, sir."

"Well, you just keep within earshot and say nothing, and if there is anything wrong I'll talk. I can do it. And that tip—"

"Yes, sir."

"You needn't keep working for it. I don't need to be reminded that you're the man who waited on me. I never can forget a noisy waiter, and always 'remember' a still one."

He was not disturbed again.

CLEEK OF THE FORTY FACES

By T. W. HANSHAW.

Copyright by Doubleday, Page & Co.

TO-DAY'S INSTALLMENT.

"I SEE. No male servants at all then?"

"No, sir; not one. There's Jones—the handy man as comes in mornin's to do the rough work and the haulin' and carryin' and things like that; and there's the gardner and Mr. Kempner—him as is Mr. Nosworth's assistant in the laboratory, sir—but none of 'em is ever in the house after 5 o'clock. Set against havin' men sleep in the house was Mr. Nosworth—swore as never another should after him and Master Harry had their failing out. Why, sir, he was that bitter he'd never even allow Mr. Charles to set foot in the place, just because him and Master Harry used to be friends—which makes it precious hard on Miss Renfrew, I can tell you."

"As how? Is this 'Mr. Charles' connected with Miss Renfrew in any way?"

A Rare Old Skinflint.

"Lummy! yes, sir—he's her young man. Been sweet on each other ever since they was in pinafores; but never had no chance to marry because Mr. Charles—Mr. Charles Drummond is his full name, sir—he hasn't one shillin' to rub against another, and Miss Renfrew she's a little worse off than him. Never gets nothin', I am told, for keepin' house for her uncle—just her food and lodgin' and clothes—and her slavin' like a nigger for him the whole blessed time. Keeps his books and superintends the runnin' of the house, she do, but never gets a brass farthin' for it, poor girl. I don't like to speak ill of the dead, Mr. Headland, sir, but this I must say: A rare old skinflint was Mr. Septimus Nosworth—wouldn't part with a groat unless un war forced to. But praise be, her'll get her dues now, poor girl—unless old Skinflint went and changed his will without her knowin' it."

"So?" said Cleek, with a strong sense of infection. "His will was made in Miss Renfrew's favor, was it?"

"Aye. That's why her come and stay up with un and all his hardheartedness—denyin' her the pleasure o' even seein' her young man just because him and Master Harry had been friends and playmates when t' pair of un were just boys in knickers and broad collars. There be a stone heart for you."

A Strange Beast.

"Rather. Now one more question. I think you said it was Miss Renfrew who gave the alarm when the murder was discovered, Mr. Nippers. How did she give it and to whom?"

"Fegs! To me and Mistress Anmroyd, of course. Me and her war sittin' in the kitchen havin' a bite o' supper at the time, Gorham, he war there, too, in the beginnin'; but un didn't stop, of course—'twouldn't a done, for the pair of us to be off duty together."

"Oh! Is Gorham a constable, then?"

"Aye—under constable second to me. Got un appointed six months ago. Him had just gone a bit of a time when Miss Renfrew come rushin' in and shrieked out about the murder, but he heard the rumpus and came poundin' back, of course. I dunno what I'd a done if un hadn'a, for Miss Renfrew, her went from one faintin' fit to another—'t was just orful. Gorham helped I to carry her up to the sittin' room where Mistress Armroyd burnt feathers under her nose, and when we'd got her round a bit we all three went outside and round to the laboratory. That's when we first see the prints of the animal's feet, Mistress Armroyd spied 'em first—all over the flower bed just under the laboratory window."

Keeps Various Animals.

"Oho! then that is what you meant when you alluded to an 'animal' when you pounced down upon us, was it? I see. One word more; what kind of an animal was it? Or, couldn't you tell from the marks?"

"No, sir, I couldn't—nobody could unless it might be Sir Ralph Droger. He'll be like to if anybody. Keeps all sorts of animals in Droger Park, does Sir Ralph. One thing I can swear to, though, sir; they warn't like the footprints of any animal as I ever see. There be a picture o' St. George and the Dragon on the walls o' Town Hall at Birchampton, Mr. Headland, sir, and them footprints is more like the paws of that dragon than anything else I can call to mind. Scaly and clawed they is—like the thing as made 'em was part bird and part beast—and they're a good twelve inches long, every one of 'em."

To Be Continued To-morrow.

FRIENDSHIP

By WILLIAM F. KIRK.

THIS is the friendship I would choose:
Hard to win and hard to lose;
Slow to seek a separation,
Quick to find an explanation;
Smoldering in its early days,
Growing like a forest blaze;
Through the seasons bravely living,
Never asking, ever giving;
Hearing doubters that desert you,
Heeding nothing meant to hurt you;
Watching all your faults to catch them,
Finding faults of his to match them;
Saying till the journey's end,
"Right or wrong, he is my friend!"
Hard to win and hard to lose—
That is the friendship I would choose.

To Make Amends

A STORY is told of a certain Scottish magistrate who on rising one morning found that he had overslept himself, and had but a few minutes in which to keep a most important appointment. Making a hurried toilet, he rushed from the house and hailed a passing cab.

"Drive me," he said to the driver, "to the police court with all possible speed. On no account delay an instant."

Faithful to his instructions, the driver urged his speed to its very utmost. Faster and faster they went until, after an exciting drive, he deposited his fare at his destination in time for the appointment, but not before he had damaged a passing vehicle in his mad career.

The magistrate, on alighting, handed him his fare with the addition of a substantial tip, and then, to the man's astonishment, pressed thirty shillings into his hand, at the same time saying:

"Here's thirty shillings, my man; you will be brought before me to-morrow morning for furious driving, and I shall fine you that amount."

Nell Brinkley Says:

IF the sweet little ghost of my grandmother's youth should rustle into a little Chapeau Shop in this Springtime of nineteen-thirteen she would raise her little mitted hands to heaven in amaze—for behind the glass cases she would find the very cocked hats and the same wee bonnets that she fitted over her black curls in eighteen-sixty-eight! Oh, have you noticed them well—the "bit-li-dies"—like little wedding cakes, tiny bowler crowns—all pink buds, field daisies, watered ribbon, brocade, flutings, with "streamers"—"flirtation ribbons," or, as they were called in Paris, "suives moi-jeune homme," hanging down the back in an old, old fashion long forgot? They are pushed down, too, over one's nose, and tilted up in the back. So look to the order of your back hair, oh, Bettys, as you have not had to look since hats jammed down to one's shoulders, all around, for the last two years, for your grand-dame's hats are here, and the nape of your neck is once more a thing of beauty to be gazed upon.

"THERE IS PLENTY OF JOY TO GO 'ROUND"

THERE is plenty of joy to go 'round, you know,
To see this you're just about bound, you know,
For the truth of it's easily found—and so
It is foolish to envy the chap who's arrived,
For the thing is so sweetly and neatly contrived,
That although you're still climbing while he is on top—
If you'll simply keep going and scorn the word "stop,"
Why, you'll get there at last,
And his hour may be past
When yours is just found.
Oh, yes, I'll be bound
That the doctrine's quite sound—
There is plenty of joy to go 'round.

There is plenty of work to go 'round, you know,
And your share can be easily found, you know,
If to do your part you feel quite bound and go
A-looking for work that you only can do,
Or a-fitting your task if your task won't fit you
All the while sternly striving to get to the top,
Where the joy of arriving it not that you stop.
When you get there at last,
You will find work's not past:
But the secret is found
That we rise from the ground
By the weakness we've downed—
There is plenty of joy to go 'round.

Yes, there's plenty of joy to go 'round, my lad;
By the beauty of striving you're bound, my lad;
When your task and your duty are found, be glad.
You'll know when you're working with might and with will,
When you're seeking for power each task to fulfill,
That there's pleasure in climbing—no thought of the goal;
That there's joy in just doing your work, heart and soul.
So you're sure to arrive,
And be keenly alive
To the bliss that is found
In the garb of work gowned.
Thus your labor is crowned—
And there's plenty of joy to go 'round.

THE GRANDSON OF MICHAEL

"YOU are stupid and ugly, poor Alexis. You are proud because I have married you and because I am beautiful. It flatters you. Then so much the worse for me. But you are a sport and not stingy, which makes up for much, even for your miserable appearance."

Thus spoke Anita Dumoulin, a princess now, wife of the great-grandson of Michel the Wolf.

He did not answer. Why should he exert himself to do so? He married Anita because he loved her. He knew her past, but did not care.

He did not even get angry one night when, returning home unexpected, he found Anita in the arms of a friend from the club. He simply asked the friend to leave, as if he were afraid of him.

"Well, yes! What about it?" cried Anita furiously. "I have been unfaithful to you."

"Don't say anything," he said gently.

He seemed more discouraged than annoyed. Then he went to his club, and the next day he paid Anita's bills as usual.

Alexis then refused to pay any more bills.

"Don't expect me to pay any of your debts, Anita," he said to his astonished wife. Then he telephoned all the tradespeople to stop her credit.

That night she was sitting in her boudoir, completely crushed.

There was a knock at the door. It was Alexis. She had been expecting him for some time.

"I have been packing my suit case," he said.

"Your suit case! So you are going away? And where to, may I ask? Monte Carlo, Nice, China?"

"I am going back to my own country."

"To your own country? With nothing but a suit case? You must be crazy. How much money are you going to leave me?"

"Nothing at all."

"What! You are not going to leave me any money? Well, I am not going to stand for it."

And for a quarter of an hour she ejaculated her rage in the wildest, coarsest and most insulting expressions. He listened to her without a word.

"And what are you going to do with your dirty money?" she screamed at last. "You have found another woman, I suppose, who has spotted you for the sucker that you are."

Prince Alexis' voice was very calm as he replied:

"War has been declared, Anita. I need all my money to turn it over to my king to be used against the Turks. When I get home I will enter the army as a private."

Anita was pale with rage. He was even a greater fool than she had thought.

"You want to be a soldier and throw your money into that dirty war! And what about me and my bills and my house? You are a selfish scoundrel, like all men. You, a soldier! You make me laugh. You are not even a man. You will die with fright, if the weight of your knapsack doesn't kill you. You, a coward, who did not even fight the man who stole your wife from you!"

The Prince did not seem to hear her. He shrugged his shoulders and said:

"I am going now. Au revoir, Anita."

His composure maddened her.

"You coward!" she hissed, "you will throw away your gun to run quicker, just like all the rest of your miserable countrymen, as soon as they see the Turks. They will chase you like the swine and curs you are. You must be crazy to fight for a good-for-nothing mongrel country like your Servia."

She said no more. Alexis' face had suddenly become purple at her last words. His fingers clutched his wife's throat and gripped it tightly until she died. Then he left the room, asked for his suit case, and said: "Don't disturb the Princess until tomorrow. She is asleep, but will ring if she needs any one."

He took the Orient express for Vienna.

Nobody discovered the crime until more than twelve hours later. Hostilities had already begun.

When an extradition order reached the Servian general at the front, the officer said respectfully to the Paris detective:

"It is Alexis Petragorevitch you want. Come, I will show him to you."

The bodies of four private soldiers lay under a tent. Pointing to one of them the General said with a salute:

"There he is."

And everybody touched their caps in respect for four heroes.

ESTABLISHED 23 YEARS



DR. E. G. GRIFFIN'S

GATE CITY DENTAL ROOMS

BEST WORK AT LOWEST PRICES

All Work Guaranteed.

Hours 8 to 6—Phone M. 1708-S. Sundays 9-1

24½ Whitehall st. Over Brown & Allens

Do You Know How to Whiten Your Skin?

ANY very dark, sallow or swarthy complexion can be improved and lightened by the use of

Dr. Palmer's Skin Whitener

We guarantee Palmer's Skin Whitener to be absolutely pure and harmless. It makes the skin clear, soft and smooth, and lightens it.

A trial will convince you.

Price 25c, postpaid anywhere.

FOR SALE BY

All Jacobs' Stores

And Druggists Generally.

After the Bath

Air-Float Talcum Powder—borated, perfumed—guaranteed pure.

TALCUM PUFF COMPANY

Miners and Manufacturers, Bush Terminal Bldg., BROOKLYN, NEW YORK

Air-Float Talcum Powder

10 cents a box

Steel Engraved and Embossed Stationery

BUSINESS CARDS AND ANNOUNCEMENTS

Largest Plant in the South Lowest Prices

Samples will be submitted or our representative will call upon request.

J. P. STEVENS ENGRAVING CO.

47 Whitehall Street. Bell Phone Main 1743. ATLANTA

The Dingbat Family

It Was a Fruit—Hen-Fruit

Copyright, 1913, International News Service.

By Herriman



Polly and Her Pals

It Was Too Desperate a Chance

Copyright, 1913, International News Service.

By Cliff Sterrett



Us Boys

The Marvelous One Loses Prestige

Registered United States Patent Office

By Tom McNamara



SKINNY SHANER'S GOOGLY DEPARTMENT

SHANER'S EASY DRAWING LESSONS NO. 5 — POST HOLE

Answer to yesterday's

WHAT KIND OF A CRIME DO A SLEEPING BOY REPRESENT? - KIDNAPPING

BY GOSH AND I KIN PROVE IT TOO!

Here's one for today

IT'S FROM PETE WALSH PLAINFIELD — U. S. A.

WHEN YOU BATHE YOUR FEET, WHAT IS THE BEST THING TO PUT IN THE WATER?

ANSWER TO-MORROW

SO LONG! S. S.

Bringing Up Father

Copyright, 1913, International News Service.

By George McManus



A Starry Tale

Today's Complete Novelette.

IRMA wrung her slender hands in despair. Tears were in her violet eyes, dimming their translucent velvet depths with a cloud of anguish infinitely sad to behold in one so young and obviously innocent. She was but 18 summers, and need I say that those few winters had not frosted her golden hair, so soft and shimmering, and all her own?

"Oh, daddy, what shall we do? We've only 75 cents left, and little Dumpsie's burnt a hole in her last apron this morning."

Her father made no answer. Poor man, he could not. Only last Sunday he had suddenly become deaf and dumb. To all intents and purposes he was now a deaf mute. Have I said that he had always been blind?

The next day, taking the 50 cents and leaving the quarter for the children's dinner, she went up to New York. Exactly opposite the great terminus where she alighted was the Scintillarium, that most famous of New York theaters, where "The Woman Who Went Right Through" was being played nightly to crowded and delighted audiences. "Is that a theater?" Irma asked a policeman, huge and urbane. He replied in the affirmative. Irma crossed the road and entered. "I want to see the manager," she said to the porter guarding its portals.

"Have you an appointment, madam?"

"No," replied Irma, "but I must see him."

What Could He Do?

The porter, touched in spite of his bewilderment, gave in. What else could he do? No man could remain callous to such beauty in distress. He went in search of the manager. Presently he came back. "Come this way, please, madam."

Irma went that way, and after threading many passages, carpeted in thick velvet pile, was ushered into a room. It contained a man, stout, truculent-looking, and dressed in the height of fashion. His hard, beady black eyes glittered evilly as they fell on Irma, timid, but pulsating with eagerness. Her face bore a look of indelible breeding.

"You wished to see me?" he asked.

"Yes, please," replied Irma, panting with excitement and hope. "I want to be a star."

"Miss Rosalind Vansittart needs a rest. You can take her part to-night. She's the leading star. I'll give you $2,500 a week. Sit down while I draw up the contract."

Irma could scarcely believe her ears. Twenty-five hundred dollars a week! Why, that must be about $5,000,000 a year. Daddy and children wouldn't starve now.

"Please sign this," said the manager.

"It's nothing daddy would mind me signing if he were able to mind?" asked Irma. She was a good girl and loved her father. No, daddy wouldn't mind even if he were able to; the manager was quite positive about that. Then he offered to lend his 200-h. p. motor to carry her and the good news back to her family.

On the way she was to learn her part. She must be sure to be back at the theater by 8 o'clock, for the curtain was to rise at 9. The manager handed her into his magnificent car himself. He whispered directions to the chauffeur, who responded with a knowing leer. They sped dizzily along the roads, but Irma, intent on learning her part, did not notice the country through which they flashed like lightning. Suddenly the car slowed down and the chauffeur turned in through two big iron gates. Presently a large, gloomy house became visible in the dusk now falling. The car drew up in front of it. The chauffeur got down.

"Yer to get out 'ere," said the chauffeur; "the Governor thought you might like a cup o' tea."

"How kind he is," said Irma, and got out. The door was opened by an elderly woman. She had only one eye, but you felt that two would only have given her a doubly sinister look.

Trapped!

Without saying anything she showed Irma into a room upstairs and immediately left her. There was a sound as of a key being turned in the lock. Irma started. She flew to the door. It was locked. Then for the first time she realized that she had been trapped through the machinations of that manager she had thought so kind. Should she burst into tears or try to escape? She decided, brave girl, upon the latter course. She ran to the window. There was a tree growing quite close. By getting on to the sill outside she could easily reach it and clamber down. Not for nothing had she climbed the trees in the vicarage garden. In less than a minute she was safely to the ground. She twinkled quickly down the drive till she reached the gates. They, too, were locked. Then her heart began to beat with fear. Suppose they caught her and took her back to that dreadful house and that more dreadful old woman. The moment had come to burst into tears, which she accordingly did. Between her sobs she heard the sound of steps. She peered through the bars and was able to distinguish in the darkness the tall figure of a man. "Please help me," she panted. The man stopped.

Just then the moon came out. He saw Irma crouching behind the bars.

"You look like a monkey in the Zoo—what," he said. Then, "Stand clear." Irma moved to the side. He charged the gates with his massive shoulders and burst them, lock and bars. Irma sped through and threw herself into his arms.

Saved!

"You have saved my life," she gasped, as she clung to him.

"Tell me all about it, little one," he said, when he had recovered from his exquisite pain. After her tale was done he swore with a savage oath to kill the villainous manager with his own hands. But Irma would not be comforted.

"I shan't have my $2,500 a week after all," she sobbed, "and daddy and the children have only a quarter."

"Will I do instead?" asked the man tenderly. "I'm only a poor devil of a duke and not nearly good enough for you, but I've got $1,000,000 a year. We'll share the swag equally."

Not long after there was a magnificent wedding at St. Peter's.

RENEWED BUYING STEADIES STOCKS

Transactions Are Light and Attributed to Professionals—Little Faith in Market.

By CHARLES W. STORM.

NEW YORK, April 30.—There was a strong upturn in the stock market at the opening to-day, nearly all issues making substantial gains. Just as Canadian Pacific had led in the decline yesterday, so did it lead in the advance to-day, and began at 236¾, for an advance of 2½. Within a half hour it had reacted to 235.

The New York market followed the lead of London, where securities were strong on the belief that the disturbed condition of Europe would be calmed by diplomacy.

Among the advances here were Amalgamated Copper ½, American Can ¾, St. Paul ¾, Erie ¼, Illinois Central ½, New York Central ¾, Pennsylvania ¼, Reading ⅝, Southern Pacific ¾, Union Pacific ¾, United States Steel common ⅝, Union Pacific reacted.

The curb market was irregular.

American railroad shares in London exhibited strength on gains which showed an oversold condition. Canadian Pacific reacted after a sharp spurt.

Berlin was chiefly responsible for the trend of the London market.

There was a small recovery in the markets around noon and the market had an upward tendency. Reading gained ½, Southern Pacific was down 1⅛. Steel gained ⅛. Copper was up ⅝ at 71⅛. Union Pacific was up ⅞ at 234¾; Canadian was up ¾.

Call money loaned at 2¾.

A better tone developed in the last hour and there was considerable international business. Arbitrage brokers took over 10,000 shares of Steel alone. Steel sold around 59¼ for a gain of ½, and gains also were made by Union Pacific, Reading and Canadian Pacific. New Haven was weak.

The market closed strong. Governments unchanged; other bonds firm.

MONEY AND EXCHANGE.

NEW YORK, April 30.—Money on call, 2¾. Time money steady; 60 days, 4; 90 days, 4@4¼; six months, 4¼@4½. Posted rates: Sterling exchange, 4.84 @4.87, with actual business in bankers' bills at 4.86¾ for demand and 4.83¾ for 60-day bills.

Prime mercantile paper unchanged.

BAR SILVER.

LONDON, April 30.—Bar silver quiet at 27 15-16d.

Investor' Column

H. H.—New York City bonds are safe. The recent decline was no doubt largely due to the belief that a new issue would be brought out shortly at a higher rate of interest than has previously been offered investors. It is safe to conclude that the city will always pay the interest on its obligations.

* * *

M. F.—Erie first preferred has lost its attractiveness as an investment in the passing of E. H. Harriman. It is difficult to imagine that the stock will return to its high price of a few years ago without going through some form of readjustment. The company is badly in need of funds.

* * *

B. J. R.—St. Louis and Southwestern Consolidated 4s, Third Avenue refunding 4s and Seaboard Air Line refunding 4s are all considered good.

* * *

C. M.—There is not sufficient data at hand to pass an opinion on the first bonds you mention. Virginia Railway first 5 per cents are favorably considered among the banking houses.

SPOT COTTON MARKET.

Atlanta, quiet; middling 11¼.
Athens, steady; middling 12c.
Macon, steady; middling 12c.
New Orleans, quiet; middling 12 3-16.
New York, quiet; middling, 11.80.
Philadelphia, quiet; middling 12.06.
Boston, quiet; middling 11.80.
Liverpool, easier; middling 6.58d.
Savannah, steady; middling 12c.
Norfolk, steady; middling 12c.
Augusta, steady; middling 12⅛.
Mobile, steady; middling 11⅞.
Galveston, steady; middling 12⅛.
Charleston, quiet; middling 11¾.
Wilmington, nominal.
Little Rock, quiet; middling 11¾.
Baltimore, nominal; middling 12c.
Memphis, steady; middling 12¼.
St. Louis, dull; middling 12¼.
Houston, steady; middling 12⅛.
Louisville, firm; middling 12⅜.
Greenville, quiet; middling 11¾.
Charlotte, steady; middling 13c.

NEW YORK COFFEE MARKET.

Coffee quotations:

	Opening.	Closing.
January	11.24@11.27	11.24@11.25
February	11.24@11.27	11.26@11.27
May	10.85	10.90@10.92
June	10.80	10.85@10.86
July	10.96	11.02@11.03
August	11.10	11.12@11.13
September	11.22	11.23@11.24
October	11.24	11.23@11.24
November	11.24	11.21@11.23
December	11.25	11.23@11.24

Closed steady. Sales, 75,000 bags.

2 PER CENT DIVIDEND DECLARED.

NEW YORK, April 30.—The Interboro Company declared extra dividend of 2 per cent out of earnings payable to its stockholders.

Today's New York Stock Market

Below are given the highest, lowest and closing prices of stocks to-day, together with the previous close:

STOCK—	High.	Low.	Clos. Bid.	Prev. Close.
Amal. Copper.	71⅞	70⅜	71	70⅜
Am. Ice Sec..	24⅜	22	22¼	24
Am. Sug. Ref.	111	111	110¾	110¾
Am. Smelting.	66⅛	65⅜	65⅜	65½
Am. Locomo..	34	34	32	33
Am. Car Fdy..	47½	47½	47½	47½
Am. Cot. Oil.	43¼	43¼	43½	48
Am. Woolen...	....	....	....	20
Anaconda	36¼	36	36⅛	35⅞
xAtchison	99⅜	98Z	98½	100½
A. C. L.	120½	120⅛	120	120¼
American Can	32	31	31¼	30¾
do, pref. ..	91½	91¼	91½	92
Am. Beet Sug.	29	29	29	29½
Am. T.-T.	128¾	128¾	128¾	128⅞
Beth. Steel..	32Z	32½	32½	33
B. R. T.	88⅞	87½	87¾	87¾
B. and O.	97⅜	97½	97½	98
Can. Pacific..	236	234¾	235½	233½
Corn Products	10¼	10	....	10⅛
C. and O.	64¼	63¾	63½	63½
Consol. Gas..	127¾	127	127⅛	127¾
Cen. Leather.	22⅞	21⅞	22	22½
Colo. F. and I.	31¼	31	31	30½
Colo. Southern	....	....	28¼	....
D. and H.	....	....	156	157
Den. and R. G.	20	20	19½	20
Distil. Secur..	15¼	15¼	....	15¼
Erie	27½	27¼	27	27¼
do. pref.	....	....	42¾	42½
Gen. Electric.	138½	138½	137½	137½
Goldfield Cons.	....	....	1⅞	2
G. Western..	14⅛	14⅛	13¾	14
G. North. pfd..	125½	125	124¾	124¾
G. North. Ore.	31¾	31½	31	31
Ill. Central...	114⅝	114	113¾	114¼
Interboro	14⅜	14¼	14¼	14⅜
do. pref. ..	51	48¾	48¾	50½
Iowa Central.	....	....	7	....
K. C. South..	23¼	23¼	22	23⅛
K. and T.	23½	23	22½	23⅝
do, pref.	....	....	59	....
L. Valley. ..	154¼	153⅞	....	153
L. and N. ..	130¾	130	129¼	130⅝
Mo. Pacific..	36	34	33	35½
N. Y. Central	101½	101	101	101¼
Northwest..	128¼	127½	128¼	127⅜
Nat. Lead ..	49	49	48¼	48
N. and W. ..	104¾	104¾	104⅝	104¼
No. Pacific..	114	113½	113½	113¾
O. and W. ..	29⅛	28¾	28½	29
Penn.	114⅜	113⅝	114⅛	114⅛
Pacific Mail .	23¼	23¼	22	33
P. Gas Co. ..	109½	109½	109½	109⅛
P. Steel Car .	....	....	23¼	24
Reading	159¼	158½	158⅝	158⅛
Rock Island..	20¾	19¼	19⅛	20⅝
do. pfd.. ..	34¼	30	32¼	34¼
R. I. and Steel	23	22½	22	22
do. pfd.. ..	82⅛	82	82	82
S.-Sheffield.	....	....	25	30
So. Pacific..	97	95¾	90⅛	97½
So. Railway .	24⅜	23½	23¾	24⅛
do. pfd.. ..	75⅞	75½	75½	75½
St. Paul	106	105½	105½	105½
Tenn. Copper.	33⅞	33⅜	32½	33¾
Texas Pacific.	17¼	17¼	16	16
Third Avenue .	....	....	33½	....
Union Pacific.	147⅜	145⅞	146¾	146¼
U. S. Rubber	60⅛	60	60⅜	60¾
Utah Copper .	50⅛	48½	48¾	49¾
U. S. Steel .	59¾	58⅝	58¾	58⅝
do. pfd.. ..	107¼	107	107¼	107
V.-C. Chem..	32	31⅝	31½	31½
W. Union.. ..	65¼	65	64	65
Wabash	3	3	3	3⅛
do. pfd.. ..	9½	9⅜	9⅝	9⅜
W. Electric..	60⅜	60	60¼	61¼
W. Central ..	50	50	50¼	....
W. Maryland	39	38⅞	38½	38

Total sales, 428,190 shares. *Ex-dividend, 1½ per cent.

COTTON SEED OIL.

NEW YORK, April 30.—The cotton seed oil market was a shade easier this morning, with trading local in character. In the absence of new features, traders are waiting. Consuming interests appear to be filled up for the time being.

Crude markets show an easier tendency.

Cotton seed oil quotations:

	Opening.	Closing.
Spot	6.99@7.00	6.90@7.03
May	6.99@7.00	6.91@6.92
June	7.02@7.07	6.93@6.99
July	7.05@7.07	6.98@6.99
August	7.09@7.10	7.03@7.05
September	6.08@6.09	7.03@7.04
October	6.74@6.78	6.70@6.73
November	6.50@6.51	6.45@6.49

Closed steady; sales 11,200 barrels.

NEW YORK PRODUCE.

NEW YORK, April 30.—Petroleum, firm; crude Pennsylvania, $2.50.

Turpentine, easier, 41@42½.

Rosin, quiet; common, 4.75.

Wool, nominal; domestic fleece, 28@30; pulled, scoured basis, 40@55; Texas, scoured basis, 48@55.

Hides, dull; native steers, 16½@19¼; branded steers, 15⅜@15⅞.

CONDITIONS.

WASHINGTON, April 30.—The weather will be fair without decided temperature changes to-night and Thursday in the region east of the Mississippi River. There will be frosts to-night in the North Atlantic States.

General forecast until 7 p. m. Thursday:

Georgia—Fair to-night and Thursday.

RANGE IN PRICE OF COTTON SMALL

Both Elements Seem Puzzled Over Attitude of Liverpool Interests in the Market.

NEW YORK, April 30.—A disposition on the part of the professionals and Wall Street to sell, influenced by weakness in Liverpool cables, caused the cotton market to open easier with first prices 5 to 7 points net lower than the previous close. Heavy selling followed, though to be from those who purchased yesterday taking profits, which resulted in prices showing further depressions of 1 to 4 points from the opening. Later the selling was in less evidence on account of active bidding by spot houses and considerable short covering. Prices quickly retrieved a portion of the initial decline by advancing some 2 to 7 points.

The advance, however, came in the face of continued favorable weather reports and sentiment generally bearish. Many operators inclined to the belief that a reaction was in evidence. A broker with spot house connections offered 5,000 bales of October at 10.86. At present the talent seems to center its attention and operations upon the near options, while distant positions are in less demand.

Bulls got little comfort from the weather forecast, which was "fair" for weather forecast, which was "fair" for all the cotton-growing States through Thursday. There will not be much change of temperature, except in Georgia.

During the late forenoon the market was quiet. There was no special feature, except the buying of July and apparent selling of new crop positions, which came mostly from Wall Street operators. Price movement was narrow, being 1 to 4 points under the opening, or 1 to 7 points under the previous close.

Liverpool interests control approximately 80 per cent of the total stock here it seems.

Cotton in New York is the cheapest in the world. Some radical bears predict lower levels.

At the close the market was steady, with prices showing irregularity, being 1 to 2 points up to 2 to 3 points lower than the final quotations of Tuesday.

RANGE IN NEW YORK FUTURES.

	Open.	High.	Low.	Last Sale.	Close	Prev. Close
Ap	....	....	....	....	Nom'l.	11.35-40
My	11.30	11.38	11.26	11.38	11.36-38	11.35-36
Jn	....	....	....	....	11.38-40	11.37
Jly	11.30	11.42	11.28	11.39	11.39-40	11.37-38
Ag	11.15	11.21	11.13	11.19	11.18-19	11.20-21
Sp	10.94	10.94	10.90	10.94	10.90-92	10.92-95
Oc	10.84	10.89	10.81	10.88	10.87-88	10.90-91
Dc	10.85	10.92	10.83	10.92	10.90-92	10.92-93
Jn	10.84	10.88	10.81	10.88	10.88-90	10.90-91
Mh	10.90	10.91	10.90	10.91	10.92-93	10.95-97

Closed steady.

LIVERPOOL COTTON MARKET.

LIVERPOOL, April 30.—This market was due to open 1 to 3½ points higher on near months and 2 to 2½ points lower on distant positions, but opened steady at a net decline of 1 to 2 points. At 12:15 p. m., the market was quiet, April 5½ points lower, other positions at 2 to 2½ points decline. Later the market declined 1 point from 12:15 p. m.

Spot cotton easier at 10 points decline; middling 6.58d; sales 7,000 bales, including 6,400 American; imports 7,000 bales, no American.

Port receipts are to-day estimated at 13,000 bales, compared with 14,144 last week and 7,604 last year, against 5,245 bales for the corresponding week in 1911.

Futures opened quiet.

	Opening. Range.	Close.	Prev. Close
April	6.39	6.38	6.29½
April-May	6.32 -6.31½	6.28½	6.34
May-June	6.33 -6.31	6.28½	6.34
June-July	6.30 -6.29½	6.27	6.32
July-Aug.	6.27 -6.26½	6.24½	6.29
Aug.-Sept.	6.18½-6.16½	6.14½	6.19½
Sept.-Oct.	6.06 -6.05	6.02½	6.07½
Oct.-Nov.	6.00 -5.98	5.95½	6.01
Nov.-Dec.	5.98 -5.95½	5.93	5.98
Dec.-Jan.	5.96 -5.95	5.92	5.97½
Jan.-Feb.	5.96 -5.93½	5.91½	5.96½
Feb.-Mch.	5.96½-5.95½	5.92½	5.97½

Closed quiet and steady.

The market closed quiet but steady with prices at a net decline of 1½ to 5½ points from the final quotations of Tuesday.

HAYWARD & CLARK'S DAILY COTTON LETTER

NEW ORLEANS, April 30.—Liverpool showed surprising weakness this morning, with old crop futures about 6 points lower than due and new crops 4 to 5 points down. The weakness is attributed to selling on the part of interests credited with taking up cotton on tender in our markets and to the unfavorable political outlook.

Rumors of war still lack confirmation, but the heavy slump on Continental bourses reflects the critical state of affairs.

A large Liverpool spot house writes: "As far as we can see, anxiety about our stock is going to end in smoke. The trade is working from hand to mouth, and, as a rule, more cotton comes here than accounted on. We see no reason to doubt that we shall get all we require and leave us enough stock to prevent any corner."

First trades here were at a decline of 7 to 10 points with new crops the weakest, but buying was of much better character, and the market rallied. Liverpool closed at the lowest, 5 to 6 points down on the day.

NEW ORLEANS COTTON.

Quotations in cotton futures:

	Open.	High	Low.	Last Sale	Close	Prev. Close
Ap	....	....	....	....	Nom'l.	11.86
My	11.92	12.00	11.90	12.00	12.00-01	11.98-99
Jn	....	....	....	....	11.84-86	11.82-84
Jly	11.68	11.78	11.65	11.77	11.77-78	11.75-76
Ag	11.27	11.38	11.27	11.38	11.37-38	11.36-37
Spt	....	....	....	....	11.09	11.10-12
Oc	10.92	11.00	10.91	10.99	10.99-01	11.00-01
Dc	10.90	11.00	10.90	11.00	10.99-11	11.00
Jn	10.93	11.00	10.93	11.00	11.02-03	11.02-03
Fb	....	....	....	....	11.00-02	.....
Mr	....	....	....	....	11.07-09	.....

Closed steady.

TO-DAY'S PORT RECEIPTS.

The following table shows receipts at the ports to-day compared with the same day last year:

	1913.	1912.
New Orleans.	3,883	1,498
Galveston.	2,494	2,327
Mobile.	289	316
Savannah	459	916
Charleston.	1,027	88
Wilmington.	109	267
Norfolk.	460	1,070
Boston.	117	121
Pacific coast	14,387	.....
Various	.....	201
Total.	23,365	7,504

INTERIOR MOVEMENT.

	1913.	1912.
Houston.	1,353	472
Augusta.	267	340
Memphis.	234	2,545
St. Louis.	805	4,802
Cincinnati.	270	553
Little Rock	.....	210
Total.	2,927	9,022

Semi-weekly interior movement:

	1913.	1912.	1911.
Receipts	15,080	22,828	10,920
Shipments	25,250	25,356	29,473
Stocks	349,815	242,322	249,845

OPINIONS ON GRAIN.

CHICAGO, April 30.—Bartlett, Frazier & Co.: Wheat—We favor purchases on recessions.

Corn—We would not follow the short side until there is more evidence of a larger movement from first hands.

Provisions—Packers furnish support a week ago.

GRAIN CONTINUES TO RULE STRONG

Weak Cables Cause Easiness at Opening, but Shorts Cover Later, Causing Rise.

ST. LOUIS CASH QUOTATIONS.

Wheat—No. 2 red ..... 110 @111
Corn—No. 2 ..... 57½@ 58
Oats—No. 2 35

CHICAGO, April 30.—Wheat was ¾ to ⅞c lower this morning on the weakness at Liverpool, where there were losses of ⅜ to ½d at 3:18 p. m. While the political outlook was unfavorable in the Far East and there was a further decline of 1-16d in British consols these were overbalanced by lower offerings of wheat by Canada, the small demand for cargoes and parcels and the fact that the short interest at Liverpool has been pretty well eliminated. Northwestern receipts were considerably in excess of a year ago.

Corn was a shade lower on the break in wheat, coupled with the change to fine weather in the corn belt.

Oats were a shade higher with small offerings and buying by larger commission houses.

Provisions were a trifle better, in sympathy with the advance in the price of hogs at the yards.

Wheat ruled irregular and unsettled and while prices closed ⅛ to ¼c below the best levels of the day, they were ½ to ⅞c higher than the lowest of the session. Those who sold early and who were hammering the market were on the buying side as the day wore away. The foreign situation and the possible crop damage were the leading bullish factors late. Duluth reported a good demand for cash wheat, but the only sales at Chicago were 25,000 bushels to millers.

Corn closed ⅜ to ½c higher with the May attracting a great deal of attention. It is generally believed that the longs in May corn will experience little trouble in giving the shorts a sound drubbing because of the light supplies.

Oats closed ⅛ to ½c higher and strong. Cash sales of corn were 155,000 bushels and of oats 85,000 bushels.

Hog products were unchanged to a small fraction better.

CHICAGO GRAIN MARKET.

	High.	Low.	Close.	Previous Close.
WHEAT—				
May.....	92⅝	91⅝	92¼	93
July.....	93½	91⅝	92⅝	92
Sept.....	92⅛	91¼	92⅛	91½
CORN—				
May.....	55⅝	55	55⅝	55
July.....	56⅛	55⅝	56⅛	55⅝
Sept.....	57	56⅜	56⅞	56⅞
OATS—				
May.....	35⅝	34⅜	35½	34¾
July.....	35	34⅛	35	34¼
Sept.....	35	34½	35	34⅜
PORK—				
May....	19.55	19.45	19.47½	19.45
July....	19.67½	19.60	19.60	19.55
Sept....	19.45	19.40	19.40	19.35
LARD—				
May....	10.95	10.90	10.92½	10.87½
July....	10.87½	10.85	10.82½	10.80
Sept....	10.87½	10.85	10.85	10.80
RIBS—				
May....	11.37½	11.27½	11.35	11.20
July....	11.02½	10.77½	11.00	10.87½
Sept....	10.87½	10.82½	10.85	10.77½

CHICAGO CASH QUOTATIONS.

CHICAGO, April 30.—Wheat, No. 2 red, 1.04½@1.07½; No. 3 red, 98@1.02; No. 2 hard winter, 93@95; No. 3 hard winter, 91@94; No. 1 northern spring, 93½@94½; No. 2 northern spring, 92½@93½; No. 3 spring, 90@92.

Corn, No. 2, 56½@58; No. 2 white, 58½@58; No. 2 yellow, 56¾@57¼; No. 3, 55½@56¼; No. 3 white, 56½@58; No. 3 yellow, 55½@56¼; No. 4, 54¾@55¾; No. 4 white, 56@56½; No. 4 yellow, 55@55½.

Oats, No. 2 white, 37@37¼; No. 3, 33; No. 3 white, 35@36; No. 4 white, 34@34¾; standard, 36@36½.

LIVERPOOL GRAIN MARKET.

LIVERPOOL, April 30.—Wheat opened unchanged; at 1:30 p. m. the market was ¼@⅜d lower; closed ⅜@⅝d lower. Corn opened unchanged; at 1:30 p. m. the market was unchanged to ¼d higher; closed ¼d lower to ¼d higher.

CHICAGO CAR LOTS.

Following are the receipts for Wednesday and estimated for Thursday:

	Wedn'day.	Thursday.
Wheat	46	30
Corn	120	147
Oats	155	149
Hogs	21,000	16,000

PRIMARY MOVEMENT.

WHEAT—	1913.	1912.
Receipts	551,000	329,000
Shipments	720,000	404,000
CORN—		
Receipts	524,000	733,000
Shipments	943,000	955,000

LIVE STOCK MARKET.

CHICAGO, April 30.—Hogs—Receipts 41,000. Market 5c to 10c higher. Mixed and butchers $8.30@8.70, good heavy $8.40@8.60, rough heavy $8.20@8.35, light $8.35@8.70, pigs $6.85@8.30, bulk $8.40@8.60.

Cattle—Receipts 10,000. Market 10c higher. Beeves $7.15@8.85, cows and heifers $3.10@8.35, stockers and feeders $6.15@7.85, Texans $6.60@8.00, calves $7.00@9.00.

Sheep—Receipts 14,000. Market steady. Native and Western $5.25@6.60, lambs $6.10@8.75.

Acreage in Cotton Same as Last Year

New York Authority Puts Carolina and Georgia at 1912 Figure. Much Fertilizer Used.

NEW YORK, April 30.—Special reports to The Journal of Commerce say cotton acreage in the Carolinas and Georgia are about the same as last year. A cold, wet spring left the ground in poor condition for planting and germination. Good warm rains are badly needed. The season generally is normal. Fertilizers are more liberally used in Georgia. Advices from Alabama state that the crop outlook has been greatly improved by good rains and that the indications point to an increase in the acreage of 5 per cent and in the use of fertilizer of 18 to 20 per cent.

The following shows the condition of the cotton crops in the Carolinas and Georgia as made up from special reports to The Journal of Commerce:

North Carolina and South Carolina—It is yet too early for definite estimates on acreage, but there is a tendency to increase slightly, rather than decrease. In many localities the season is early and planting has progressed favorably. But the ground is too dry now for cotton to come up and a warm rain is needed to insure a successful start. On the whole, the crop appears to have had a better start than usual.

Georgia—Owing to excessive rains in the spring, preparation of the ground has been poor, necessitating considerable replanting, and in many localities this caused poor stands. Cool nights have been detrimental, and rain is badly needed to germinate late planted seed. Many farmers are only 50 per cent planted and there is considerable complaint of scarcity of seed. Many reported reductions in decreased acreage are due to increased planting of grain, but, on the whole, present indications point to the same acreage as last year. Fertilizers are used more liberally. The season is about ten days late.

METALS.

NEW YORK, April 30.—The metal market was firmer to-day. Copper, spot to August, 14⅝@15⅛; lead, 4.45 bid; spelter and zinc, 5.90@5.95; tin, 49.62½@

COTTON GOSSIP

NEW YORK, April 30.—Mitchell was a heavy seller during the early trading. He offered 5,000 bales of October at 11.86.

* * *

Wilson bid the market up after the call and brought about short covering, which sent prices a few points over the initial level.

* * *

Gwathmey was a good buyer of July throughout the day.

* * *

After the call, Hentz was the leading buyer.

* * *

The weather map showed favorable conditions overnight. Sentiment continues bearish and the majority of operators anticipate a reaction.

* * *

Following are 11 a. m. bids: May 11.33, July 11.37, August 11.19, October 10.87, January 10.87.

* * *

NEW ORLEANS, April 30.—Hayward & Clark: The weather map shows excellent conditions, with fair and much warmer weather over the belt. No rain. Indications are for continued fair and warmer, except possibly little cloudiness in the northwestern quarter of the belt.

* * *

Liverpool cables: "Political outlook grave. Cotton on its own merits rather healthier."

* * *

Large clearances of 14,287 bales from Pacific Coast to China or Japan are reported.

* * *

Spots are dull. Some buyers say common staple, off color, is offering away under quotations, but there is no demand for such cotton.

* * *

Greenville, Miss., wires: "A whirlpool right in front of the city at the end of Washington Avenue has gradually caved the base of the levee, which is 40 feet high. Crib work is being built on the land side of the levee circling the pool, which will be filled in with sacks of dirt and gravel.

"Two thousand men are on the job. Engineers feel very confident of filling in time to prevent a break."

* * *

Liverpool cables: "American middling fair 7.13d, good middling 6.78d, middling 6.55d, low middling 6.44d, good ordinary 6.10d, ordinary 5.76d."

* * *

The New Orleans Times-Democrat says: "From the most reliable information available it seems very probable that Liverpool operators will take up some 50,000 bales in New York on May contracts and export them. It also seems very probable that some New Orleans operators will take up cotton on New York May contracts, ship it to New Orleans and tender it on New Orleans May contracts.

"May long interest was liquidated in some volume in New Orleans yesterday, and the talent seemed to believe that somebody was buying new crop deliveries. There was plenty of talk about prospective war in Europe, of the heavy liquidation of American securities by foreign holders, and of the excellence of the weather throughout the cotton belt. But the talent got all mixed up when endeavor was made to analyze the direct forces at work in the market and at the close most professionals were confused by the irregular price changes."

Following are 10 a. m. bids: May 11.96, July 11.72, August 11.33, October 11.97, January 11.98.

Estimated receipts for Thursday:

	1913	1912
New Orleans	800 to 1,200	568
Galveston	2,800 to 3,800	3,512

COTTON MARKET OPINIONS.

Logan & Bryan: Prices may go lower, but we would not follow the short side too closely.

Norden & Co.: The market at the close seems to point to lower prices, unless the outlook for the coming crop should become less favorable.

Hayden, Stone & Co.: While there was small inducement to buy cotton for an advance, many were left to take a more cautious attitude on this decline.

RAILWAY SCHEDULES.

SOUTHERN RAILWAY.

"PREMIER CARRIER OF THE SOUTH"

ARRIVAL AND DEPARTURE OF PASSENGER TRAINS, ATLANTA.

The following schedule figures are published only as information, and are not guaranteed:

No.	Arrive From—	No.	Depart To—
36	Birmingh'm 12:01 am	38	New York ..12:15 am
85	New York .. 5:00 am	20	Columbus .. 3:20 am
13	Jacksonville 5:30 am	12	Cincinnati . 3:40 am
43	Washington . 6:25 am	42	Fort Valley. 5:20 am
12	Shreveport . 6:30 am	35	Birmingh'm 5:56 am
15	Hollin ..... 6:30 am	7	Chattn'ga . 6:40 am
29	New York.. 10:55 am	12	Richmond .. 7:00 am
8	Chattn'ga .. 10:35 am	23	Kansas City 7:00 am
7	Macon ..... 10:40 am	16	Brunswick . 7:45 am
17	Fort Valley 10:45 am	23	Birmingh'm 11:30 am
31	Columbus .. 10:50 am	88	New York..11:01 am
6	Cincinnati.. 11:10 am	40	Charlotte ..12:00 n'n
29	Columbus .. 1:40 pm	6	Macon ..... 12:30 pm
30	Birmingh'm 2:05 pm	30	Columbus ..12:30 pm
40	Birmingh'm 12:40 pm	30	New York.. 2:45 pm
39	Charlotte .. 3:55 pm	15	Chattn'ga . 3:00 pm
5	Macon ..... 4:00 pm	5	Birmingh'm 4:10 pm
37	New York.. 5:00 pm	*18	Toccoa ..... 4:30 pm
15	Brunswick . 7:50 pm	13	Columbus .. 5:10 pm
11	Richmond .. 7:50 pm	5	Cincinnati . 8:10 pm
24	Kansas City 9:20 pm	23	Fort Valley. 8:20 pm
16	Chattan'ga . 9:25 pm	35	Hollin ..... 8:45 pm
29	Columbus .. 9:20 pm	10	Macon ..... 8:30 pm
31	Fort Valley 10:25 pm	44	Washington . 8:45 pm
14	Cincinnati . 11:50 pm	24	Jacksonville 9:30 pm
23	Jacksonville 11:50 am	37	Shreveport . 11:10 pm
*17	Toccoa ..... 8:10 am	14	Jacksonville 11:10 pm

Trains marked thus (*) run daily except Sunday.

Other trains run daily. Central time. City Ticket Office, No. 1 Peachtree Street.

SPECIAL NOTICES.

Funeral Notices.

DODD—The friends and relatives of Mrs. Philip Dodd are invited to attend her funeral thursday, May 1, 1913, at 10:30 o'clock, from the chapel of H. M. Patterson & Son. Rev. Charles W. Daniel will officiate. Interment will be in Oakland cemetery. The following named gentlemen will please act as pall-bearers and assemble at the chapel at 10:15 o'clock: Mr. W. H. Allen, Dr. W. C. Warren, Mr. B. Frank Harrell, Mr. C. E. Currier, Mr. W. W. Austell and Mr. E. Rivers. The board of deacons of the First Baptist church will act as honorary escort and assemble at the chapel at 10:15 o'clock. 4-30-49

Legal Notices.

NOTICE TO DEBTORS AND CREDITORS—All creditors of the estate of Romelia Bird Culberson, late of Fulton County, deceased, are hereby notified to render in their demands to the undersigned according to law, and all persons indebted to said estate are required to make immediate payment. Mrs. Romie C. Abbott and Mrs. Annie C. Perry. 28-16-4

Near Beer Licenses.

I HEREBY make application to National Council and Police Committee of Atlanta to transfer near-beer license from G. C. Wray to S. Danneman. 202 Decatur Street. 41-26-4

LOST AND FOUND.

LOST—Motorcycle; No. 19911; also 19987. Reward. Bell phone West 135. 4-28-21

LOST—Brindle Boston bull pup, seven months old; white face and neck, curled tail. Ears clipped; collar and lock. Reward for return to 163 Ponce DeLeon Avenue. 4-30-211

LOST—On 7:40 Lakewood-Courtland car or between Broad and Alabama and Constitution Building, one pair of glasses and case, made by Boaz. Phone Miss M., Bell Main 2785. 210-26-4

LOST, STRAYED OR STOLEN—White female English poodle, described as follows: Long body, short white curly hair, brown spots under eyes. Answers to name of Beauty. Reward. Apply to Mrs. Smith, 545 Central Avenue.

FOR RENT—If Mrs. Mattie Straton, 584 Capitol Avenue, will find this ad and have it marked when the "Want Ad" man calls Thursday, he will have a new dollar bill.

"Want Ads" Are Good Reading

LOST AND FOUND.

LOST OR MISLAID—Small walking cane. Its full value will be paid for its return to 55 South Forsyth Street. 4-30-201

LOST—Large Sigma Nu pin. Return to 304 East Linden Street. Phone Ivy 6290. 200-30-4

LOST—Pair of nose glasses, on East Lake car or somewhere near East Lake Junction. Finder please call A. A. Watson. Phone Main 4945. 4-30-4

LOST—Between Harris and Cain Streets, on Peachtree, one bunch of keys, with nine or ten on the ring. Finder please return to Cartercar Motor Company, 238 Peachtree, and receive reward. 4-30-1

LOST—Gold brooch set with pearls, either on Peachtree Street or in Candler Building. Liberal reward for return of same to Northwestern Mutual Life Insurance offices, 514 Candler Building. 4-29-30

LOST—A gold brooch, pearl sets; lost some time Monday morning between Decatur car line, Keely's corner and the Candler Bldg. Phone Decatur 64 for reward. 4-29-11

LOST OR STOLEN—One doctor's emergency case containing four hypodermic alkaloid cases, two folding instrument cases, other instruments. Notify Dr. J. C. Wright and receive reward. Main 2909. 4-29-23

LOST—Dog on Auburn Avenue, near Courtland, described as follows: Fox terrier, male, entirely white with black face, answers to name of "Tip." Liberal reward if returned to Southern Express Company. 4-29-7

PARTY who found black bag at Lyric Theater Saturday matinee kindly return. No questions asked. Phone East Point 489-J. 4-29-9

LOST—Monday morning about 9:15 a bunch of keys, either within or just outside postoffice, Forsyth Street side. Finder will please return to 212 Brown-Randolph Bldg. 4-28-204

LOST—Baroque pearl lavalliere necklace; finder call, phone or write and receive reward. Mrs. Bennett, Pickwick Apts., 77 Fairlie Street. 4-28-7

LOST—Young Scotch collie dog, about one year old. Answers to name of "Fellie." Call Ivy 2024. 4-28-26

LOST—Black lace scarf at Auditorium Saturday night. Call Ivy 964-J. Mrs. Loeb,

A Vacancy In Your Business Can Be Filled By Georgian "Want Ads." Try Them For Results

SITUATIONS WANTED.

Male.

HOTEL MANAGER with ten years' experience, desires engagement July 1. References on request. Address T. A. Henry, care General Delivery, Atlanta, Ga. 25-29-4

A GOOD MAN who can give good recommendations wants to travel with a drummer; good worker. Answer soon, B., 382 Martin St., city. 31-29-4

MAN of good character, holding responsible position, wants to drive car for private family on Sunday or make trips to Warm Springs for garages. Address Rich, Box 10, care Georgian. 295-37-4

DRUG CLERK—Wanted by medical student, position as front man with going concern in small town; experience and best reference. Address G., Box 111, care Georgian. 114-27-4

WANTED—By young man of five years' experience, position as foreman of ice cream factory, or manager of line of fronts; gilt-edge references. Address S. C., Box 8, care Georgian. 60-27-4

WANTED—Position as stenographer by young man eighteen years of age, who desires to get started with a good firm. Address M. M., 844 Glenwood Ave., East Atlanta, Ga. 30-24-4

A NO. 1 SALESMAN, aged 28, three years' experience, with good references, city and road; coming in Saturday night. L. R. Williams, 197 S. Pryor St. M. 5048. 202-24-4

Female.

WANTED—Position as governess at once; best references. Address Governess, care Georgian. 43-30-4

PLAIN or fancy sewing done. Ivy 6032-J. 211-30-4

COLORED woman wants work as maid to clean up for half day. B. W., 377 Auburn Avenue. 34-30-4

WANTED—Position as stenographer; six months' experience. Answer R. O. Box 1083, City. 20-30-4

WANTED—To work from 6 to 12 for family requiring a servant for mornings only. Am good cook. References furnished. Address or call in the morning, Celia Williams, 14 Piedmont Way, between East Cain and East Harris Streets. 207-30-4

YOUNG experienced colored woman wants position as cook, nurse or maid, in private family. S. P. B., 107 West Pine Street. 209-30-4

YOUNG LADY desires place as typist or doing general office work in doctor's office. Call Atlanta phone 5005, Miss Ruth. 27-29-4

STENOGRAPHER with clerical experience desires position at once. Willing to begin on small salary. Do not quit, but write to Miss P. Johnson, 34 West Mitchell Street. 42-29-4

WANTED—Position as housekeeper by reliable white woman with experience. Address Mrs. M., Box 300, care Georgian. 33-29-4

ANY ONE wanting woman as laundress on lot or house cleaner, apply to Mrs. J. A. Hill, 383 Richardson Street. 200-28-4

RELIABLE young lady desires position at once as nurse or maid. Address L., 17 Newman Street, Atlanta. 25-28-4

WANTED—Situation for mother and daughter as cook and maid, or nurse, with rooms each. Apply 40-B Henry St. 35-28-4

TEACHER with first grade licenses and normal training and six years' experience in kindergarten and primary departments of public school wants place as governess during summer months. Will be willing to help care for children. Address Teacher, Box 305, care Georgian. 88-27-4

MUSIC TEACHER WANTS POSITION Teacher of voice and piano, holds position in High School, desires change; best of references. Address Voice and Piano Teacher, care Georgian. 47-24-4

WANTED—Cases to nurse by experienced sick nurse; maternity cases a specialty. Rates reasonable. Best references. Call Ivy 4629. 209-21-4

Male and Female.

GUESS GUIDE—If Mrs. Sarah Lee, 274 Cooper Street, has this marked when the "Want Ad" man calls Thursday, he will present her with a dollar bill.

A-1 COLORED COUPLE want employment at once, in or out of city; willing to start at bottom salary; man A-1 in cooking, wife A-1 housemaid. Address J. M. C., care Georgian. 204-28-4

WE HAVE listed with us a number of A-1 stenographers. Apply Miss Lynch, Employment Department.

L. C. SMITH & BROS. TYPEWRITER CO.
Phone Ivy 1949. 121 N. Pryor St.
4-21-22

FOR SALE—MISCELLANEOUS.

ATTENTION—The firm from which I purchased my $460 piano has consented to release me from my contract if I can arrange for some one to assume balance of $215 I still owe; payments $8 per month. I will give good, responsible party a receipt in full for what I have paid if they will guarantee to pay balance in $8 monthly payments, as I am leaving for California. Address California, Box 831, care Georgian. 4-30-10

HIGH CLASS BUNGALOW, on North Side; hardwood floors, furnace, electricity and all conveniences. Ivy 825-J. 32-30-4

NOTICE—The water mill of A. D. Howard, on Roswell Road at Nance's Creek, which was damaged by flood, is now in good shape and ready for business. Postcard will bring wagon to your door. Fresh ground every day. Address R. F. D. 2, Chamblee, Ga. 4-10-15

WANTED—Owing to domestic troubles the only thing now left on my hands is a $500 Knabe piano, which I will sell for most any reasonable offer, either cash or time. Address Knabe, Box 832, care Georgian. 4-30-8

FOR SALE—One rolltop and one flat-top desk and one go-cart, cheap. 527 Spring. 4-30-15

FOR SALE—100-horsepower horizontal Erie City fire-tube boiler in good condition. Inquire The Frest-O-Lite Company, Kuhrt and Beerman Streets, Atlanta, Ga. 4-30-6

SECOND-HAND furniture for sale, cheap. 259 Cherokee Avenue. Main 4161-L. 4-30-4

DUNTLEY PNEUMATIC CLEANERS remove dirt and germs from rugs, carpets, floors, etc.; vacuum cleaners from $25.50 up; vacuum sweepers, $9.75. Russell & Orr, 416 Fourth National Bank Building. 12-2-11

FURNITURE—We buy and sell cash bargains. Southern Wreckage Company, 214 South Forsyth Street. Both phones. 1-17-5

NOTICE—The water mill of A. D. Howard, on Roswell Road at Nance's Creek, which was damaged by flood, is now in good shape and ready for business. Postcard will bring wagon to your door. Fresh ground every day. Address R. F. D. 2, Chamblee, Ga. 4-10-15

WE BUY Second-hand shelving, desks, chairs and tables cheap. Morris Bros., 125 Decatur. 206-22-4

FOR SALE—Two show cases and table, cheap. Kaiser Portrait Company, 97½ Whitehall Street. 46-29-4



AUTOMOBILES
For Sale, Repairs and Accessories.

TIRES! TIRES! TIRES.
More Mileage, No Troubles, 30% Lower Prices.
SHIPMENTS SENT PREPAID.
"Non-Puncture" tires GUARANTEED 7,500 MILES against punctures and blowouts. Lasting construction. Good-year style tread. Special 10-day prices:
3x2½ ..... $8.85 30x3½ $12.60
32x3½ ..... $10.75 32x4 ..... $16.55
34x4 ..... $12.60 34x4½ $20.55
36x4 ..... $13.85 36x4½ ..... $22.40 37x5 ..... $27.60
All other sizes tires and tubes. SHIPMENTS PREPAID if payment in full comes with order and on cash payment for two tires a "Non-Puncture" tube will be given free. C. O. D. shipments 10% of amount comes with order. Best tires for long, hard service. Thousands in use. Prices, testimonials. Order now while Special Offer lasts.
"NON-PUNCTURE" TIRE FACTORY,
Dept. 352. DAYTON, OHIO.
4-30-7

AUTOGENOUS WELDING and machine repair work of all kinds. Satisfaction guaranteed.
SHEARER MACHINE CO.
197 WHITEHALL STREET. 2-26-16

$1,350—Fore-door, 35-horsepower Firestone-Columbus touring car, just painted and thoroughly overhauled. Guaranteed good as new. $890.
$2,000—1910 model 35-horsepower Firestone-Columbus touring car, in fine shape and a good looker. $450.
1913 model Empire 25 fore-door touring car. Price $1,000 C. o. b. Atlanta, and used since November as our demonstrator. Guaranteed same as new car. $540.
THESE PRICES are made low so as to get the cars out quick, as we need the room and money for new cars coming in this week.
THE FIRESTONE-COLUMBUS SOUTHERN CO.
49-47 AUBURN AVE.
PHONE IVY 4177. 4-28-32

Good Used Cars
At Reasonable Prices.

Ford Runabout, good condition, good tires	$225.00
Ford Touring Car, with top, good condition	265.00
Courier Roadster, fully equipped, electric lights	275.00
Buick Model 10 Roadster, electric lights and starter	335.00
Overland four-passenger, newly painted, new top	350.00
Primo Touring Car, new top and seat covers	450.00
Maxwell Roadster, Sportsman type, model Q, fully equipped, electric lights	275.00
Maxwell Touring, model G, four-passenger, fully equipped	450.00
Overland Coupe, 1911, fully equipped	450.00
Columbia, 1911, four-passenger, repainted, new top and electric lights	$50.00

These cars are in good running condition and worth more than the prices quoted above.
BUICK MOTOR COMPANY,
241 PEACHTREE ST.
4-11-8

WILL EXCHANGE new, 1912 or 1913 model Studebaker cars for pair of mules or good team of work horses; communicate with me for full particulars. Address Reuben Kyle, Rome, Ga. 4-27-28

FOR SALE—By Mrs. John B. Roberts, her electric automobile, with perfectly new batteries. 1265 Peachtree Road. Ivy 821-J. 4-26-28

ENGINE FOR SALE—First-class condition. Allis-Chalmers make; cylinder 20 inches in diameter, 42-inch stroke; speed, 72 R. P. M.; fly wheel 13 feet in diameter. Further particulars, apply to P. O. Box 581. 4-25-200

ATLANTA RADIATOR CO.
REPAIRING and manufacturing. Lamp and fender work. 72 Ivy Street. Atlanta phone 3816. 3-10-12

FOR SALE—MISCELLANEOUS.

15-MOTOR, 888 compressor, good as new. Dr. Cook, 17 East Hunter St.

FOR SALE—White Frost refrigerator, hatrack, leather settee, all other furniture. Party leaving city. Phone Ivy 1396-J. 4-28-1

FOR SALE—At a big bargain, one electric coffee, meat and sausage grinder, two computing scales and two stoves, at less than half price. Call at 169 East Hunter St. 31-28-4

HAVE a good mahogany upright piano, nearly new; cost $400 less than one year ago. Any reasonable offer will do it. Must sell quick. Mahogany Piano, P. O. Box 596, Atlanta. 4-27-24

BURGLAR PROOF—If Mrs. Marion A. Hudson, 148 Bass Street, has this ad marked when the "Want Ad" man calls Thursday, she will receive a dollar bill for the trouble.

FINE CARNATIONS, 75c per dozen; Coleus and Salvia, 40c per dozen. Bedding and box work a specialty. Atlanta Floral Company, 61 Sells Avenue. Ivy 135. 4-27-15

C. S. HULLS & CO. Headquarters for R. R. Logan & Co., Atlanta. 4-20-32

BANKRUPTCY blanks, $1.50 per set. Warranty deeds, bonds for title, Mortgages, contracts, Stock certificates and bonds. Bennett's, 25 South Broad. 201-20-13

FOR SALE—Sweet potato plants for sale, $1.25 per 1,000. L. W. Bates, Lakeland, Fla. 33-21-4

SEND $1 for 500 extra early sweet potato plants, lemon yams, or 500 Bermuda onion plants, the big kind. Address the Model Farm, Tifton, Ga. 2-20-7

SIGNS BROWN SIGN & PAINTING CO., 77½ Whitehall. M. 3780. 3-18-33

SAFES, FILES, cabinets, new and second hand. Gookin Bank and Office Equipment Company, 113-115 N. Pryor Street.

NEW RUBBER TIRES put on your baby carriage. Repaired, repainted and re-covered. Phone Ivy 3056. Robert Mitchell, 229 Edgewood Avenue. 2-13-8

KENTON SIGNS signifies best quality. Kenton Sign Co., 120½ Peachtree Street. 3-5-26

NO. 10 SNOWDRIFT 57½c, country eggs 19½c dozen, 30c coffee 23c pound, 30c coffee 22c, 25c coffee 19c pound. Cash Grocery Co., 118 Whitehall. 2-21-7

WE RENT good pianos $3 per month up. We sell good pianos $5 per month up.
R. P. BECHTEL COMPANY,
107-108-109 Temple Court Building. Main 667. 2-19-26

WANTED—MISCELLANEOUS.

WANTED—To buy or rent one 15-ton three-wheel steam roller, and one 6-ton tandem roller. Must have rollers at once. R. M. Hudson, 1207 Empire Bldg., Atlanta. 4-30-22

WANTED—To buy or rent one 20-horsepower boiler. Address R. M. Hudson, 1207 Empire Building. 4-22-18

I BUY MEN'S old clothes and shoes. Drop a card. I. Bock, 177 Gilmer St.

DROP A CARD
We'll bring Cash for
Old Clothes and Shoes.
PHILLIPS VESTAIRE,
166 Decatur Street.

WE PAY HIGHEST cash prices for household goods, pianos and office furniture. Private Auction Company, 12 East Mitchell Street. Both phones. Main 5424. 3-25-24

WARNING TO INFRINGERS AND IMITATORS.

LIQUID TIRE TONIC IS PROTECTED BY U. S. DUVEEA PATENT, NO. 918501, AND ALL INFRINGERS, AGENTS OR USERS ARE HEREBY NOTIFIED THAT THEY MUST ANSWER IN THE COURT FOR VIOLATION OF THIS LAW. LIQUID TIRE TONIC COMPANY, KANSAS CITY, MO. 4-8-43

HIGHEST proof gasoline and automobile oils a specialty. We handle all makes of tires. Automobile accessories.
AUTO OIL AND GASOLINE CO.,
71 N. FORSYTH STREET. 4-4-59

WE have several Flanders chassis and will build body and paint car to your order. Bargain prices. Don't buy any second-hand car until you see us. NORTH PRYOR GARAGE, NORTH PRYOR PLACE. 4-2-28

VULCORINE

IS ONE practical solution of the tire trouble; it is chemistry, scientifically applied; it has been examined and approved by Edgar Everhardt, professor in charge of department of chemistry at Atlanta College of Physicians and Surgeons, and is guaranteed to give satisfaction or money refunded. Vulcorine Co., 309 Peachtree St. 3-25-45

WINDSHIELDS.

RADIATORS, lamps, fenders, repaired as good as new. Mfrs. all kinds sheet metal work. Warlick Sheet Metal Co., 248 Edgewood. 3-4-64

Castiron Welding

AUTOGENOUS METHOD.
AUTO AND ALL MACHINE PARTS.
METAL WELDING COMPANY.
MAIN 3013. 86 GARNETT STREET.
2-26-6

DOBBS TIRE REPAIR CO.
WE REPAIR AND SELL ALL MAKES OF TIRES AND TUBES. 226 PEACHTREE STREET. PHONE IVY 5646. 4-1-3

A 1911 FOR-PASSENGER CADILLAC; best car ever built and we will let you see us overhaul it and put it in brand new shape; price right. Come see it. Trayis & Jones, 25 James Street, third floor. 3-1-54

Automobiles For Rent

DUNHAM MOTOR CO.
FIVE and seven-passenger cars. Garage, 112 East Ellis Street. Call Bell phone Ivy 2486 day, Main 4325 night. 3-21-23

Garages For Rent.

FOR RENT—Garage; also stable for four mules. Close in. Electric lights and water. 156 Washington. Main 4812-J. 4-30-46

FOR RENT—A garage. Call Ivy 6839. 4-27-27

Tire Repairing

HIGH-GRADE STEAM VULCANIZING Retreading a specialty. Prompt attention given express shipments. Sanders-Sweet Vulcanizing Company, 100 Spring Street, Atlanta, Ga. 3-28-15

Motorcycles.

MOTORCYCLES ** EASY TERMS ** BICYCLES.
EXCELSIOR motorcycles, high-grade bicycles; complete line new and used bicycles and motorcycles; complete stock parts and accessories; modern service depot. Lowest prices; easy terms. ALEXANDER-SEEWALD CO., 145-147-149 Edgewood Avenue. Phone Ivy 1609. PHONE FOR DEMONSTRATION. 4-1-22

THOR MOTORCYCLES, repairs and accessories; best equipped repair shop in city. We will take care of you. Southern Motorcycle Co., 116 Edgewood Ave. 3-26-31

AUCTION SALES.

AT AUCTION.
SEVERAL CONSIGNMENTS, INCLUDING A FINE LOT OF HOUSEHOLD FURNITURE, INCLUDING EVERYTHING TO FURNISH A HOME COMPLETE. SALE 10 A. M. FRIDAY, MAY 2.
CENTRAL AUCTION COMPANY.
12 East Mitchell Street.

PIANO BARGAINS.

NOTICE!—Because of the death of my husband, one of the most prominent music teachers in the South, am compelled to dispose of handsome Webber piano in perfect condition, being used only in our home for personal use. Am reduced to circumstances which force me to accept almost anything in order to make ends meet. This will be a bargain for a piano buyer. Address Professor, Box 833, care Georgian. 4-30-8

MARKET BASKET—If Mrs. Paul C. Cabell, 37 Bass Street, reads this as she does the Market Basket, and has this marked when the "Want Ad" man calls Thursday, she will receive a dollar bill.

WE HAVE several good Upright Pianos that have been taken in exchange on The Apollo Player Piano.

These Pianos have been put in first-class condition, and are fully guaranteed.

Starr, walnut case	$175.00
Ludden & Bates, mahogany case	200.00
Harvard, almost new	250.00
French & Son, mahogany case, only	95.00
Fischer, only	85.00
Knabe, only	98.00

EASY PAYMENTS.
MANNING PIANO COMPANY.
52 North Pryor St., Opposite the Lowry National Bank.
Telephone Main 4723 4-29-24

PIANOS AND PIANO PLAYERS.
SOLD at the lowest prices and on the most reasonable terms at which first-class instruments can be handled. Beir Bros., Newby & Evans, Ludwig and others. Call and see me before you buy.
WALTER HUGHES,
88 N. Pryor St.
3-29-1

QUESTION—If you have read this, is it not reasonable to suppose others will read your ad in this paper if you want anything?

BUSINESS GUIDE

Ready Reference for the Business Man, the Artisan And the Public in General

Auction Sales of Furniture and Household Goods.

CENTRAL AUCTION COMPANY, 12 East Mitchell street, buys and sells everything; regular auction Tuesday and Friday. Bell phone Main 2424. 10-3-41

Automobile Repairing.

BROKEN AUTO PARTS.
FORGED Broken springs re-welded and guaranteed. Prices right. Satisfactory service. Anderson Bros. & Rich, both phones, 372 Edgewood Avenue. 4-2-7

Banks.

AMERICAN NATIONAL BANK, Corner Alabama and Broad street. CAPITAL AND SURPLUS $1,000,000.

Barber Shops.

HAIR CUTS—15c.
3 Viaduct place, between Peachtree and Broad. 12-28-38

Bicycles.

FOR BICYCLES and supplies, See D. Alexander, 54 N. Pryor. M. 3116. Repair Work a specialty. 2-27-51

CALL Main 1320, Atlanta 1436. Bicycle repairs and sundries. Atlanta Bicycle Company, 10 Peters Street. 2-15-66

Blue Prints.

DIXIE BLUE PRINT CO.
49½ LUCKIE STREET, Atlanta, Ga. Best equipment. Best prints of any size or kind. Lowest prices. Phone Ivy 5264. 4-28-12

Box and Bedding Plants.

ALL KINDS of bedding and box plants, 50c per dozen. Telephone your order, Ivy 1248-J. Ponce DeLeon Floral Co., 398 Ponce DeLeon avenue. 4-3-2

Builders.

LET US BUILD you a home. Will buy you a lot or pay off your lot. Terms to suit. 400 Temple Court. Main 4189. 4-15-16

Carpenter and Builder.

ALL KINDS REPAIR WORK.
D. M. WHEELER, 19 South Forsyth St. Phone M. 4186. Atlanta 1547. 12-31-16

Carpets and Rugs Cleaned.

ATLANTA STEAM CARPET CLEANING COMPANY (Inc.) 27 West Alexander street. Phone M. 4186. Moist and dry cleaning. Rugs woven from your old carpets and rags. Porch shades made to order. 2-8-27

Coal.

Coal, Coke and Wood.

S. M. TRUITT & SONS, for dry wood and best coal. 1-31-21

Contract Painting and Wall Tinting.

J. A. JOHNSON, 397 W. Fair St., West 1288-J, for all kinds of painting and tinting.

Dentist.

PORCELAIN—NO GOLD
CROWN AND BRIDGE WORK OUR SPECIALTY.
Whalebone; Best Set,
$3.00
No More, No Less



GOLD CROWN (22 CARAT) ..$3.00
BRIDGE WORK, PER TOOTH 3.00
SILVER FILLINGS ..... .25
GOLD FILLINGS ..... .50
CLEANING TEETH ..... .50
TWENTY-YEAR GUARANTEE.
EASTERN PAINLESS DENTISTS,
38½ Peachtree Street. 4-2-31

Ear, Nose, Throat and Lung Trouble.

DR. GEORGE BROWN, Diseases of the Ear, Nose, Throat and Lungs, 312-14 Austell Bldg. I have the only compound oxygen plant ever brought South and make this gas daily. Weak, nervous, anaemic and pale people are invited to call. 4-6-15

Engineering and Machine Designing.

G. V. PLANT, M. E.
I DEVELOP YOUR INVENTION. Dixie Pattern and Machine Works, 262 West North Avenue. Main 2829. 4-5-17

Fly Screens.

FLY—SCREENS—FLY
COME SEE our Roll-aawy Screens, our Roller-bearing Screens, our Sliding Screens; none better. It will pay you to see our goods; get prices. 217 Kiser Bldg. Main 1319. Porter Screen Co. J. J. Crawford, Agent. 2-4-14

Fire-Proof Storage.

WE STORE HOUSEHOLD GOODS and pianos. Office and warehouse, 239-241 Edgewood avenue. Ivy 2037. John J. Woodside Storage Company.

Fresh Oysters Daily.

VIRGINIA and New Orleans oysters on the half shell, 40c dozen. 77 Peachtree street

Furniture Repairing and Upholstering.

SOUTHERN FURNITURE EXCHANGE CARPET cleaning, furniture repairer. Furniture bought and sold and mattresses renovated. 121 McDaniel Street. Bell Phone Main 4840. Atlanta Phone 3892. 4-6-6

REAL ESTATE—If you want to buy or rent a home, read the Real Estate Section of The Georgian. If Mrs. Michael Riley, 296 Crew Street, finds this and marks it, she will be presented a dollar by the "Want Ad" man when he calls Thursday.

FURNITURE repaired, upholstering, refinishing neatly done. Work called for and delivered. Young K. Carson, 479 Marietta street. Atlanta 3567. 3-5-6

W. L. LUNSFORD & CO., Upholstering, repairing and refinishing furniture of all kinds; satisfaction guaranteed. Phones, Atlanta 5950-L, M. 5111. 3-5-30

Furniture.

T. C. FURNITURE CO.
Cash or easy payments. 415 Marietta. Atlanta 1797. 4-5-12

Hardware and Tools.

HARDWARE, tools, household specialties, 100 per cent value at 199 Edgewood Avenue. H. G. Martin. 2-11-41

Hat Cleaning.

STRAW HATS, 25c; Soft Hats cleaned and blocked, 35c. George's Hat Cleaning and Shoe Shine Parlor, 3½ E. Ala. Street. 4-10-11

Hatters.

ACME HATTERS make old hats look like new. Mail orders given prompt attention. 20 East Hunter street. 12-3-44

Jewelry.



$1.00 a week will pay for a good watch, a diamond, a piece of jewelry, or a pair of eyeglasses, or spectacles. "You wear them while you pay for them." Every article guaranteed. Prices Reasonable.
Hanlon Gold Co.
5 SOUTH BROAD STREET.

Lighting Fixtures.

ELECTRIC and gas fixtures; all new styles; lowest prices. Queen Mantel and Tile Company, 56 West Mitchell street. Phone Main 681. 1-16-16

Lime, Concrete, Roofing, Stone.

LADD LIME AND STONE COMPANY. Lime, concrete and roofing stone. 915 3d Nat. Bank Bldg. 2-8-50

FOR all kinds of machine work see Camp Bros., now located at 275 Marietta street. Phone M. 2937. 12-3-4

Mattress Renovating.

SANITARY MATTRESS RENOVATING—Factory new and up-to-date; moderate prices; give us a trial. Jackson & Orr Company, Means street and W. & A. R. R. Both phones. 3-20-14

FORTUNES have been made in Atlanta Real Estate. Your opportunity is probably to-day. Read Real Estate ads in "Want Ad" section of The Georgian.

Paint.

EMERY CONSTRUCTION COMPANY. "Let us build you a house." "Or paint your old house." 318 Fourth National Bank. Main 1455. 4-29-26

Printing.

RYBERT & HOLLINGSWORTH FOR ANY KIND of printing. We satisfy our customers. 10 Gilmer Street. Bell Main 4600. 4-4-6

Roof and Gutter Work.

I REPAIR all roofs, gutters, all kinds sheet iron work. 33 South Pryor. Main 3127. T. W. Hooper. 3-4-52

Safe Cracksman.



Fire and burglar proof safes opened and repaired. C. C. Downes, 29½ Marietta Street. Phones M. 2146. Atlanta 4922. 4-6-11

Sand.

SAND.
SAND in any quantity and quality; prompt delivery. S. M. Truitt & Son. 1-13-32

Sewing Machines.

WE RENT new machines with complete set of attachments for $2 per month; also machines repaired; prompt delivery. Both phones 1893. Singer Sewing Machine Company, 79 Whitehall. 9-14-44

Shoes.

GET the best shoes for the whole family. Peacock & Drennen, 222 Marietta Street. 4-16-28

Shoe Repairing.

SHOES HALF-SOLED, SEWED, 50 CENTS.
At Gwinn's Shoe Shop, 6 Luckie Street, Opposite Piedmont Hotel. Both phones. 3-26-45

Stove and Range Repairing.

STOVE DOCTOR.
STOVE, range and furnace repairing. 61 South Pryor Street. Bell Phone Main 1460. Atlanta phone 1410. 4-10-10

DAN, THE FIXER.
STOVES AND REFRIGERATOR REPAIRING.
We sell second-hand gas stoves. We sweep chimneys.
121 WHITEHALL STREET.
Atlanta phone 2235. Bell phone M. 2699.

Transferring and Moving.

TRANSFERRING and moving a specialty. Prices reasonable. L. Stallings. Bell Phone Ivy 3094-J. 42-25-4

ANSWER—Just as you have read this will others read your ad if you place it in the Want Ad columns of this paper. A word to the wise is enough.

Trunks, Bags and Suitcases.

RETAILED AND REPAIRED.
ROUNTREE'S, 77 WHITEHALL ST.
PHONES: Bell M. 1576. Atlanta 1654.

Umbrellas.

"Taylor-Made" Umbrellas.
BUY from makers; all prices and styles; re-covering and repairing; every umbrella kept in repair free. Phone for salesman, prompt service.
TAYLOR UMBRELLA CO.,
116½ Whitehall St. 4-23-35

Violin Maker.

OLD VIOLINS BOUGHT, sold and exchanged; repairing a specialty. The Old Reliable Violin Dealer. Mays Badgett, 34½ Peachtree. 3-31-34

Wood.

WOOD.
SOUTH GEORGIA mill cut-offs by the carload or any quantity you may want. They make fine kindling. S. M. Truitt & Son 1-12-33

BOARD WANTED—If you want boarders, Georgian "Want Ads" will find them. If Mrs. Jennie Nelson, 17 Crew Street, finds this and has it marked when the "Want Ad" man calls Thursday, she will receive a dollar bill.

POULTRY, PET and LIVE STOCK

No Reason Why the South Should Not Produce Poultry

Home Cities Are Never Half Supplied With Eggs—Good Paying Markets.

There is no reason in the world why the South should not produce more poultry.

There are good paying markets all over this country for nice poultry and eggs; in fact, our home cities are never half supplied with good fresh stock. This is particularly true of Georgia and Florida. Poultry is constantly coming into these States in great numbers from East Tennessee.

We all know, if we stop for a moment to think, that there is no reason under the canopy why these good States should be sending off for their supply of these products. Georgia has as good climatic conditions for the breeding and raising of poultry as any place we could think of. The winters are mild, so that hatching can be done at any time during the winter and the chicks successfully reared, in the summer we never have the extremes of heat that they do in the Central North and West. We know nothing of prostrations from heat. Such conditions as these surely make for healthy chicken raising.

Florida Poultry.

We have spent a good many months in the State of Florida, and have been in pretty close touch with the poultry raisers of that section, and we must say that there is no valid reason why that State should not get all her poultry products within her borders.

Poultry is simply one of the neglected resources of these States. Farmers and others have occupied their time in what they considered much more profitable pursuits.

But are they? We should say they have not, in many instances, been doing as well as they might have done with poultry. While many a farmer was raising cotton and mortgaging his farm to live until he sold it in the fall, might have been independent of all this if he had gone to the trouble to fix up a little for poultry in order that his wife and children might be earning about as much or more than he was off the farm. There is many a good woman who has begged for a chance to show what she could do out of the chickens and turkeys, but has been choked off without so much as a chance to show her ability and the possibilities that lie dormant in the good old hen and her kin. If each of our farmers' wives could be allowed the privilege of producing just six eggs a day more than they have been in the years past, just think what it would amount to in a year! It would be over 15,000,000 dozen eggs for every 100,000 farmers. This, in addition to what they are already getting, would mean something. If they have been supplying their own tables and a little more, just think what it would mean to the farmers themselves, and the resources of the State!

Farmers, why can we not get down to business, and with just that little bit of effort see that a few more eggs are produced upon the place? We owe it to the country and we owe it to our families to be able to get more off the farm. It can be done without any hindrance or detriment to the other farm operations; in fact, the chickens can be made to enrich the garden spot to a considerable extent. If good stock is kept it may be the means of developing a liking for the farm life in the boys who might otherwise consider the farm life humdrum, or drudgery.

Poultry makes an interesting study for the active brain of a growing boy or girl.



EDITED BY JUDGE F. J. MARSHALL

Bantams.

BANTAMS—Game bantams, Sebrights, Buff Cochins, Carlisle Cobb, Athens, Ga. 4-26-30

Disinfectants.

CREOSOTE FOR SALE.
CREOSOTE is an excellent germ destroyer for poultry raisers to use about the premises. We have it in any quantity.
Atlanta Gas Light Co.

Ducks.

PURE WHITE Indian Runner duck eggs from snow-white prize-winning stock; $1, $2 and $3 for thirteen. Coweta Duck Farm, Senoia, Ga. 4-9-15

EXTRA FINE trio White Runner Ducks, $5.00. White Rock eggs $1.00 setting. C. O. Harwell, care H. G. Hastings & Co. 4-29-1

GUINE White Indian Runner Ducks for sale; four drakes, three ducks; Spencer strain; a bargain; first $25 gets them. C. W. Lancaster, Davisboro, Ga. 40-28-4

HAVE YOU SOLD THAT HOUSE? A little "For Sale" ad in the "Want Ad" section will find a purchaser.

ON account of my health I am forced to sell our entire flock of ducks, consisting of 100 Fawn and White Runners, 20 Mammoth Pekins and 14 White Runners. Most of these are prize winners and ribbons go with them. They are all select birds. Low price on lot, or either variety. Make offer or write me. Eggs $1 for 12, $5 per 100. Ducklings any time 25c each. Oak Dean Farm, Stone Mountain, Ga. 4-17-10

QUESTION—If you have read this, is it not reasonable to suppose others will read your ad in this paper if you want anything?

Eggs—All Varieties.

BALANCE SEASON—Eggs from my special mating "Bred-to-lay" S. C. White Leghorns, $1.50 setting; special mating White Runner ducks (Fatton strain) including second drake, fourth and fifth young ducks, Atlanta show, November, 1912, $2 setting. South Georgia Poultry Farm, Sale City, Ga. 3-1-18

THE EGGS of different varieties of fowls will be found classified under their respective breeds in the future, instead of under the classification of "Eggs."

Leghorns.

FOR SALE—Eighteen White Leghorn hens, one year old, are laying. Main 5481-L. 4-29-31

WHITE LEGHORN cockerels, heavy laying strain, $1.50; pullets, $2 each; eggs, $1.50 and up. Mrs. Robert West, 132 Carter Hill road, Montgomery, Ala. 11-9-86

LOOK—You have read this; if you want anything, others will read your ad if it's in the Want Ad Section.

Orpingtons.

WHITE ORPINGTONS—My birds won first pen Atlanta, December, with the keenest competition ever known to a Southern show. I can furnish eggs from $3 per setting up, also a few choice breeders. Get my mating list; it's free. H. A. Black, Cartersville, Ga. 1-23-7

FOR SALE—One pen Kellerstrass White Orpingtons, one cock and four hens; also several trios of Cook's White Orpingtons; Dunlop stock direct from Cook farms. Write for prices. Mrs. F. O. Miller, Fort Valley, Ga. 3-12-16

Poultry—All Varieties.

FOR SALE—Twelve Indian Runner ducks, two drakes, for $10; pair white rabbits with five young ones for $3; White Wyandotte hens, $1 each; eggs, $1 per fifteen. Mrs. Fred Atkinson, Greensboro, Ga. 41-30-4

CHICKENS—Selling out; have all kinds; finest stock at your own price. Prize winners. Egg settings, half price. R. F. Finley, Box 1515, Atlanta. Hurry. 4-30-202

FREE RANGE DUCK AND POULTRY FARM, Chamblee, Ga. Large stock of White Runners, Leghorns and Rhode Island Reds, enables us to ship fresh eggs, strong and fertile. Write for prices on stock and eggs if you want a bargain. 1-21-18

Pigeons.

FOR SALE—Extra fine squab breeding Carneaux and Homer pigeons, cheap if taken at once. Mr. Payne, 152 West Merritts Avenue. 37-30-4

Plymouth Rocks.

WHITE PLYMOUTH ROCKS. EGGS from fine-laying and prize-winning strain. $3.00 per 15; $15.00 per 100. R. G. Hooks, 229 North Moreland avenue, city. Main 2330. Atlanta 5380.

PATTERSON'S White Plymouth Rocks you should have for your foundation stock. They have been bred to win and pay. Large, vigorous birds. Winners at Atlanta, Augusta, Savannah and many other shows. Exhibition and utility birds of the finest quality at reasonable prices. Eggs, $2 to $5 per 15, $8 per 100. We guarantee perfect satisfaction. Write us. Patterson Farm, Fitzgerald, Ga.

RED ROCK eggs, pure and fresh from the Georgia Poultry Farm; $1 per setting. On sale at 12 South Broad. 26-27-4

AUTOMOBILES—The speedy Cartercar will drive up to the door of Mrs. Georgia Banks, 33 Crew Street, Thursday morning and she will receive a new dollar bill if she has this ad marked.

EGGS from prize-winning E. B. Thompson Ringlet Barred Rocks, either mating, $3 for fifteen, $5 for thirty. A. M. Kendall, Dallas, Ga. 3-8-11

Seeds.

COUNTRY GENTLEMAN SWEET CORN, most delicious table corn; now is time to plant it, also lima beans, melons, found of best quality at Mark W. Johnson Seed Company, oldest seed house South, 35 South Pryor. 30-29-4

Rhode Island Reds.

I HAVE as fine Reds as can be found in America, and can start you right or furnish you blood that will improve your flock. Eggs from my three best matings, all headed by prize-winning cockerels at Atlanta, Augusta and Macon, at $25.00 per setting. Pens headed by cockerels that were head of winning pens at Augusta, Macon and Hagerstown, at $5 per setting. Other matings of same blood line at $2 per 15, $8 per 100. Mrs. P. T. Callaway, Department G, Washington, Ga. 10-26-9

Cows.

FOR SALE—Twelve fine Jersey cows, fresh in milk. Shipsey Bros. & White. Both phones 516. 968 Marietta St. 4-30-35

TWO young Jersey cows, fresh in milk; ideal sack and teats; easily milked; gentle; are beauties; free of tuberculosis; have too many; must sell; price $60 each. Waldrip Mountain Stock Farm, Calhoun, Ga. 44-30-4

Dogs.

FOR SALE—One fine hound puppy, male five months old, from extra fine stock for possum-hunting; just the right age to begin training for fall hunting. A bargain. W. W. C. Brock, Mandeville, Ga. 40-29-4

Horses, Mules, Vehicles, Etc.

SIX MULES for sale cheap; also fine Jack. Morrow Transfer Company. 4-28-22

Poultry, Plants and Seeds.

H. G. HASTINGS & CO.

SEEDS, PLANTS AND POULTRY SUPPLIES. PHONES 2568.

THIS is the season for mites and lice. If you start in time you can keep them down. We carry a full line of Lice Powders and Liquid Disinfectants.

CONKEY'S HEAD LICE OINTMENT, guaranteed to kill lice on baby chicks; absolutely harmless to use; 10 and 20c.

AVOID losses from white diarrhoea. Drop a tablet of Pratt's White Diarrhoea Remedy into the drinking water.

NOTHING on the market will make chicks thrive like Pratt's Baby Chick Food; four pounds 25c.

PRATT'S DISINFECTANT destroys germs, kills lice and mites and makes everything sweet and clean; 35c quart; $1 gallon.

A FULL LINE of Cypher's Incubators and Brooders.

MYERS' FAULTLESS HAND SPRAY, the best 50-cent spray made.

STANDARD SPRAY PUMP, made of solid brass; guaranteed for five years; good for whitewashing and disinfecting, $4 each.

MONEY TO LOAN.

R. C. DESAUSSURE.
TIME and monthly loans negotiated on real estate. Room 813 Atlanta National Bank Building. 4-29-25

PURCHASE MONEY NOTES—Extending over short periods of time, wanted for client. R. F. Gilliam, attorney

Atlanta Real Estate Is Certain to Increase in Value. There Are Bargains in These Ads.

The Georgian's Rent Bulletin

ROOM AND BOARD.

AUBURN HOUSE.

NICELY furnished rooms with board; all conveniences. 27 Auburn Avenue. Ivy 4393. 4-30-23

ROOM, with board, for couple, either sex; North Side; private family; references exchanged. Ivy 6594. 36-30-4

CAN accommodate four with room and board at 30 East Cain, two blocks from Candler Bldg. Phone Ivy 2903. 4-30-34

AT 513 PEACHTREE, with or without board; private bath, elegtric lights, etc. 47-30-4

ROOM AND BOARD in private family; all conveniences. 143 West Peachtree. Phone Ivy 2104-J. 4-30-13

TWO newly papered rooms, with trunk room and kitchenette, new; sink, all conveniences; private home; close in; one-half block from Capitol Avenue. 217 East Fair Street. 200-29-4

LARGE front room and small room, furnished. Private home, Peachtree Street. Ivy 1779-J. 4-29-33

LARGE front room, unfurnished, with dressing room and bath, in private family, Peachtree Street. Ivy 1779-J. 4-29-34

EXCELLENT front room, clean and light; the best board; electricity; conveniences; walking distance; private home. Ivy 2856-L. 205-29-4

ROOM AND BOARD in private family; North Side; close in. Ivy 5261. 4-29-22

ONE large downstairs room for two; private bath, hot and cold water; electric lights; terms reasonable. 223 North Jackson. Ivy 5235-L. 4-29-20

220 PEACHTREE, The Wilton, select, up-to-date boarding house; North Side; business section; near in; table boarders; prompt service. Ivy 5795. 4-29-14

FRONT ROOM AND BOARD for two gentlemen or couple May 1; dressing room connecting and private porch. Have only a few select boarders; references exchanged. Mrs. Agnew, 19 East Baker Street. Phone Ivy 2923. 27-29-4

LARGE ROOM with private bath; table board; ideal location. 442 Peachtree. Ivy 4562. 4-28-5

PLEASANT front room with three windows; also board. 63 East Cain. Ivy 6933-J. 4-28-18

A FEW BOARDERS wanted at 46 Houston St. Ivy 6673-J. 4-28-17

36 EAST NORTH AVE.

BETWEEN the Peachtrees; nicely furnished rooms and excellent table board. Ivy 6501. 4-28-16

ROOM with board for a couple of young men or business ladies; private family. Call Main 4238-J. 278 Rawson Street. 4-28-15

DELIGHTFUL rooms; best location; private home; table board a specialty. 256 Capitol. Main 2031-L. 4-28-14

COUPLE, gentlemen or business ladies may obtain room and board in private West End home; all conveniences. Terms reasonable. Phone West 1255. 70 Grady Place. 45-28-4

TWO young ladies can get room and board in private family; rates reasonable. Main 280-J. 4-26-19

LARGE ROOM with private bath; table board; ideal location. 442 Peachtree. Ivy 4562. 4-26-25

LISTEN! Call Main 2466-L for quiet, private board and rooms; all conveniences. 308 South Pryor Street. 35-26-4

LARGE, light room, with board, in an elegantly furnished private, modern home, in the prettiest part of the city; everything strictly first-class; a real pleasant home to a refined, permanent couple; references. 619 West Peachtree. Mrs. Corey. Ivy 5635-J. 43-24-4

NICE downstairs front room and board for two young men; $4.50 week; walking distance North Side. Call H. Ivy 3045, 8 a. m. to 6 p. m. 33-24-4

FOR RENT—To refined couple room and board; private home; north side; only those wishing something nice need apply. Ivy 7239. 4-23-43

NEATLY furnished rooms; homelike cooking, also table board. 127 Capitol Avenue. Main 5172-J. 4-23-7

BOARD AND ROOMS.

EXCELLENT TABLE; desirable rooms; close in; reasonable. 115 South Pryor. Atlanta phone 4949. 4-20-36

BEST MEALS IN TOWN, $3 WEEK. ROOM AND MEALS, $4. 197 SOUTH PRYOR. CALL MAIN 5048. 4-5-54

PEACHTREE INN.

A family hotel, located at Peachtree and Alexander Sts. American plan $7.50 to $12.50 week. European, $3 to $7 week. 1-9-34

ROOM AND BOARD.

Wanted.

REFINED couple with one child two years old desire board with private family; close in; North Side preferred. State price and location. Address L. P. Coe, P. O. Box 1731, Atlanta. 4-30-2

ROOM AND BOARD by gentleman of 29; location North Side and fairly near in; private family preferred; party who will also board my wife and girl of four, who are to join me later. Best of reference. Prices should be reasonable. Address F. S. Parrigan, care Piedmont Hotel. 53-29-4

WANTED—June 10, room and board for wife of traveling man; connecting bath and privilege of using piano; want quiet place near car line; man pay flat rates while in town. Call Room 15, Marion Hotel, between 7 and 8 a. m. 204-29-4

ROOMS FOR RENT.

Furnished.

ONE double room for two young men or ladies; electric lights and hot water; everything convenient; splendid meals. Ivy 1295. 358 Peachtree. 4-30-48

NICELY furnished front room, in modern home; every convenience; private family; near business section; West End. West 201-J. 4-30-37

ONE nicely furnished front room with private porch, all conveniences, close in. Trinity Apartments No. 6. 35-29-4

NEATLY furnished room in private home for nurse or gentleman; good neighborhood. Main 4628-J. 4-28-34

NICE, large room with bath, on first floor; close in. 485 Peachtree Street. Call mornings. Ivy 6103. 4-28-31

ONE nicely furnished room; all conveniences; North Side. Call Ivy 4804-J. 4-28-27

NICE furnished rooms; also light housekeeping rooms. Main 2665-J. 140 Spring Street. 4-28-40

FOR RENT—Furnished room in an apartment, close to postoffice; $17.50 per month; references exchanged. Phone Ivy 3325. 4-28-23

PRETTY front room; electric lights; bath; telephone. $10. 62 Williams, corner Baker. Ivy 6760-J. 4-26-201

ONE large, attractive, cool front room on second floor; convenient to bath; every modern convenience; ideal location; on North Side. Ivy 1744-L. 4-30-34

NICELY furnished front room in modern home; every convenience; private family; near business section; West End. West 201-J. 4-30-35

ROOMS FOR RENT.

Furnished.

ELEGANT front room for couple without children, in private family. Phone Main 5436-J. 28-30-4

TWO rooms and kitchenette completely furnished, to parties without children; private family; good location; all conveniences; one block of Grant Park. 428 East Georgia Avenue. 4-30-33

HOUSEKEEPING rooms, all conveniences, or large front room, with or without board. Ivy 993-J. 4-30-28

FURNISHED rooms in private home; all conveniences; hot water. 19 East Harris Street. Ivy 6349-J. 4-30-25

FOR RENT—One clean, well furnished room; hot and cold bath attached. Ivy 1127. 4-30-21

BRIGHT, airy, well furnished room; connecting bath, hot water, everything first-class. Main 2780. 206-30-31

FURNISHED rooms; Apartment 3, 14 West Peachtree. Phone Ivy 2179. 4-30-41

FOR RENT—One furnished room to one or two gentlemen. Wellington Apartments No. 2, corner Houston and Ivy Streets. 200-30-4

FURNISHED rooms for light housekeeping and one furnished front room. Main 3458-L. 121 South Pryor. 4-30-17

DELIGHTFUL furnished rooms, near business center; all conveniences; desirable location. Trinity Apartment No. 2. 203-30-4

BEAUTIFULLY furnished room, new home, every convenience; also large sleeping porch. West 950-J. 4-30-24

ONE excellent room, with or without board; private home; North Side. Ivy 6221. 4-30-19

TWO furnished housekeeping rooms, in walking distance of town, with private family. Address B., care Georgian. 4-30-12

TWO connecting front rooms for housekeeping, private home; every convenience; also front bed room. Ivy 2483-J. 325 Courtland. 4-30-31

FURNISHED room to gentleman, near Peachtree; meals within the block. Ivy 6095. 4-29-32

TWO rooms, furnished for light housekeeping, $3 per week. 266 Whitehall Street. Main 2915. 4-29-36

ONE nicely furnished front room for rent. 388 Rawson Street. 205-27-4

HANDSOMELY furnished large front room, private bath, shady lot; gentleman preferred. Peachtree, care Georgian. 112-27-4

WELL-FURNISHED APARTMENT and also separate furnished room; all conveniences; close to town. Ivy 6575. 183 Ivy Street. 4-29-35

ONE nicely furnished room in the Corinthian Apartments for elderly or business lady only; connecting bath. Call Ivy 1717. 4-28-4

FURNISHED ROOMS arranged for housekeeping, private bath; references. Owner, 250 Woodward Avenue. Main 2590. 48-29-4

FOR RENT—Large furnished room between the Peachtrees, in Linden Avenue, to couple or young men; electricity; private family. Ivy 6246-J. 44-29-4

ONE nicely furnished front room, reasonable. Close in. Address B. K., care Georgian. 208-29-4

TWO or three connecting furnished rooms for housekeeping; reasonable rent. Phone Ivy 3287-J. 4-29-19

LARGE front corner steam-heated room, opens on very large porch; 3 windows, large closet, electric lights and bells, elegantly furnished in mahogany; adjoins beautiful white tile bath; plenty hot water all hours. Close in. Vacant on first. Prefer gentlemen. 190 Ivy St. Phone Ivy 5078. 4-29-15

NEWLY furnished rooms, private family, all conveniences. Close in. 82 W. Harris. Ivy 3007-J. 4-29-13

ONE furnished room; close in; two gentlemen or business couple. Call M. 5180. 4-28-12

ONE nicely furnished room for rent; all conveniences. 43 West Peachtree Street. Ivy 2160. 4-27-42

NICELY furnished, large room, with private bath. 64 Forrest Ave. 4-24-15

ROOMS, nicely furnished, private home; all conveniences; new bungalow. Ivy 2329-J. 4-27-16

FOR RENT—Nicely furnished rooms; all conveniences. 45 Williams; apartment 3, third floor. Ivy 2116. 4-19-14

Unfurnished.

TWO large unfurnished connecting rooms with all conveniences; suitable for light housekeeping. Apply No. 8 Highland Ave. Bell phone Ivy 3865-J. 4-30-42

FOUR unfurnished rooms with kitchenette; private bath; $16. 387 Central Ave. 4-30-212

TWO rooms, suitable for light housekeeping in home of family of three adults, to couple without children; hot and cold water, electricity, gas. Inman Park to Clifton car. 39 Royston Avenue. 4-30-5

FOR RENT—Three connecting unfurnished rooms for light housekeeping; gas, water and bath. References. 91 West Harris. 28-30-4

FIVE beautiful upstairs rooms, bath, gas, electricity and use of phone; with couple. 11 North Moreland Avenue. Call Atlanta 929. 203-29-4

TWO OR THREE furnished or unfurnished rooms for light housekeeping. 39 West Linden. 4-29-18

ENTIRE second floor of four rooms and bathroom, hot and cold water, sink; owner's residence; references. 530 Piedmont Avenue. 26-29-4

THREE beautiful rooms; gas; electricity; every modern convenience. 133 Capitol Avenue. 4-28-3

ON CAPITOL AVENUE, four upstairs rooms, porch, back stairs and bath; couple without children. References exchanged. Atlanta phone 3316. 28-28-4

TWO connecting front rooms; all conveniences; specially suited for light housekeeping. 1 Angler Ave. Phone Ivy 181. 32-28-4

THREE large connecting rooms, with separate gas, sink and pantry. 530 Lawton. Main 847. 4-27-56

THREE large connecting corner rooms; gas, bath, sink; walking distance; South Side; couple or adults. Main 5334-L. 4-27-19

Furnished or Unfurnished.

FURNISHED or unfurnished room; hot baths, electricity; North Side; 12 minutes' walk to Candler Bldg.; reasonable. Ivy 899-J. 4-29-16

ROOMS WANTED

Furnished.

THREE furnished light housekeeping rooms wanted where cleanliness and carefulness will be appreciated with reasonable rent. Hurry, Box 36, care Georgian. 47-29-4

Furnished.

WANTED—Furnished house or apartment for summer by man and wife, no children; six or eight rooms. Must be near car line and reasonable. State price and full particulars in answer. Address S., Box 30, care Georgian. 4-30-29

APARTMENTS FOR RENT.

Furnished.

OGLETHORP EAPARTMENTS.

SIX-ROOM furnished apartment for rent from May 1 to September 1 or longer; all conveniences. Apartment 1, 195 Ivy St. Ivy 759. 36-29-4

TWO rooms, kitchenette and bath; also garage; references. Phone Ivy 2432. 4-29-17

APARTMENT of three beautiful rooms, Inman Park; private home; new; large kitchen, with all conveniences; screens; east porch. Phone Ivy 2329-J. 4-28-41

Unfurnished.

FOR RENT—Six-room steam-heated apartment; close in; North Side. Stewart & Cooper, 317 Peters Building. 1228. 4-30-45

FOR RENT—Apartment, three rooms and bath; all modern conveniences; close in; references required. Bell phone 2985. 46-30-4

WANTED—To sub-lease an unfurnished apartment, all modern conveniences. Apt. H, 312 Rawson St. Phone M 5478-J. 52-29-4

IN THE HERBERT, 344 Courtland Street, close in, on North Side, six rooms and bath, front and back porches, steam heat, hot water, janitor service, rent $42.50. Reference required. Apply Herbert Kaiser, 411 Atlanta National Bank Building. Phone Main 276 or janitor on premises. 4-25-29

FOR RENT—Nice five-room apartment; front and rear porches. Apply to Owner, 356 North Jackson Street. Atlanta phone 78. 4-24-3

HOUSES FOR RENT.

TWELVE-ROOM HOUSE, furnished; couple of blocks from postoffice. Main 3545. 4-28-29

COMPLETELY furnished nine-room brick house; sleeping porch and all modern conveniences; Ponce DeLeon Ave. Call Ivy 2117 from 8 to 12 a. m. 4-27-24

Furnished or Unfurnished.

FURNISHED OR UNFURNISHED 5-room cottage; close in; garden planted. Call Main 3639-J. 107-27-4

Unfurnished.

IN WEST END—Six-room cottage, modern conveniences; large lot; $25. Stewart & Cooper, 317 Peters Building. Main 1228. 4-30-43

HOUSE, very large and light, on large lot; very large porches and servants' house. Most desirable location; would like to reserve one room, and also have three young men that would like to keep one. Will rent whole house, also nine-room house. Ivy 6705. 4-28-6

$25—Six-room house. 78 Crew Street. In good repair. 824 Atlanta National Bank Building. Main 2683. W. C. Tolbert. 4-27-23

OUR RENT list describes everything for rent. Call, write or phone for one. Ivy 2590. Charles P. Glover Realty Co., 2½ Walton street. 2-13-49

FOR RENT—Seven-room modern cottage, $30; instantaneous water heater; near corner Pine and Jackson. Apply 310 East Pine St., or phone Owner, Ivy 4814-L. 4-27-200

GEO. P. MOORE,
Real Estate and Renting.
10 Auburn Avenue.
FOR RENT.

AT No. 212 Rawson Street, corner Central Avenue, we have a second-floor flat of six rooms, carrying all modern conveniences. The walls have just been retinted, and the house is in first-class condition; within ten minutes' walk of center of the city; close to school, and in best section on the South Side. Price $27.50.

NO. 8 Connecticut Avenue, Edgewood, Ga. At this number you will find a six-room cottage, with all conveniences, except bath; large lot; house is in good repair. This is an ideal place for any one who desires to raise chickens, as the lot is very large.

HOTELS FOR RENT.

MODERN HOTEL FOR RENT.....

WE offer the Eureka Hotel for rent from September 1, 1913, to reliable and enterprising party. Only hotel in city of 5,000 population, and a splendid proposition for right party.

ABBEVILLE HOTEL CO.,
Box 38, Abbeville, S. C.
4-27-1

OFFICE SPACE FOR RENT.

DESK SPACE, use of phones, centrally located office building, $6. Main 5258-J. 29-30-4

DESK SPACE with use of telephone. Apply 533 Candler Bldg. 4-25-9

GROUND FLOOR, small store or office; rent cheap; long lease. 6 Auburn Avenue, two doors off Peachtree. Phone Ivy 1372. 4-24-14

FARMS FOR SALE.

FOR SALE—Four small farms, one 10½, one 20 and 30, and one 50 acres; all in high state of cultivation; one and a half miles Austell, Ga.; three five-room houses in Austell, Ga., one eight-room house in Douglasville, Ga. Address P. O. Box 177, Austell, Ga. 200-29-4

STORES.

For Rent.

FOR RENT—A fine new brick store, next door to Jacobs' pharmacy, Gordon and Lee Streets, West End. Suitable for any first-class business. Phone Ivy 190. 4-23-201

BUSINESS PROPERTY

For Rent.

THE BEST close-in coal yard in Atlanta, with trestle and railroad facilities. We are in position to give lease. Close in on Western and Atlantic Railroad. Call Greene Realty Company, 511 Empire Building. Phones 1599. 4-27-60

STABLES.

For Rent.

FOR RENT—Stables. For information, call Ivy 206. 4-28-33

HOUSEKEEPING ROOMS.

Wanted.

WANTED—Unfurnished rooms for light housekeeping. Young couple without children. Address E., Box 175, care Georgian. 4-29-5

HOUSES WANTED.

Unfurnished.

WANTED—Nine or ten-room house on North Side to rent unfurnished; will take two or three-year lease on house in desirable location. H. N., Box 415, care Georgian. 4-30-31

LANDLORDS—List your vacant houses with Stewart & Cooper, Renting Agents, 317 Peters Building. Phone Main 1228. 4-30-44

APARTMENTS WANTED.

Unfurnished.

WANTED—Modern North Side apartment of four rooms, unfurnished; state particulars and will call Saturday if satisfactory. P. O. Box 1718. 45-30-4

REAL ESTATE FOR SALE.

Sharp & Boylston

INVESTMENTS.

14 PER CENT—Fourth Ward negro property, in fine condition, well located and always rented. This is a No. 1 investment. Price $10,000, and can make terms. Good reason for selling.

17 PER CENT—Another piece of Fourth Ward negro property, close in. This is a little pick-up. Price $700 cash.

16 PER CENT—Four negro houses near Walker Street, comparatively new, location good. This is in one of the best negro sections in Atlanta. Rents for $35 month. Price $2,500.

WE also have several good investments in this class of property. Call in and see us and let us tell you about them.

Builders of Atlanta

Announcement Soon Of $200,000 Deal

Semi-Central Trade in Contract Stage—Race Track and Street Grading—Auction Sale.

Announcement of a sale of central property involving $200,000 and another of $150,000 is expected to be made in the next few days. Attorneys are busy examining titles, and it is believed the trades will go through without a hitch.

The past few weeks of business in real estate has been characterized by a number of interesting transactions in the nature of swaps. Many realty men and capitalists find it profitable to exchange properties rather than to put up large sums of cash, the result being virtually the same.

Fast Work on Prince Track.

Real estate men are already heralding a prospective increase in property values through the erection on Jackson Street and Boulevard of Jack Prince's motorcycle track. Permit to build this structure was sought some time ago. Excavations are well under way, and some of the building material is already on the ground.

Well-Known Homes for Rent.

A local renting agency has had listed for renting 730 Peachtree Street, known as the Phillips home, at the southwest corner of Seventh Street. This agent also has 500 Peachtree, northwest corner of Linden Street, the Zahner place, and for renting until November 1, the Hines home, at 862 Peachtree, northwest corner of Eleventh. Another agent has the L. R. Bratton home on Peachtree Road.

Peachtree Auction Sale.

An auction sale of 42 lots will be held this afternoon in E. Rivers' Peachtree Heights subdivision, on Peachtree Road, just north of Peachtree Creek. Steve R. Johnston will be the auctioneer. The terms are one-fourth cash, and the balance in 6, 12, 18 and 24 months, or one and two years at 6 per cent.

The class of this property is such that a representative crowd of bidders is expected to go out.

Stores Finished June 1.

Three new stores now being erected by A. G. Rhodes at the northwest corner of Marietta and Cone Streets will be completed June 1. The numbers are 97-101-103 Marietta Street. These are on the old Barclay & Brandon corner, which was purchased some weeks ago by Mr. Rhodes.

REAL ESTATE FOR SALE.

FOR SALE—Three-room house, in white section, three doors off Highland Avenue. Price $650. Call McMillan. Ivy 5382. 48-30-4

NICE LOT, 100 by 200, in Decatur Heights. Close to car line. $150 cash, balance $6.80 a month. No taxes, no interest. Price $340. Address Owner, 38 Broyles Street, Atlanta, Ga. 4-27-17

WILL SELL beautiful east front lot at East Lake for $600 on terms $50 cash, balance $10 monthly. Be quick. Owner, Box 743, care Georgian. 50-29-4

WE offer for sale a Druid Hills lot at a bargain. Address Box 410, care Georgian. 43-29-4

ON THE PRADO, Ansley Park, near Piedmont car, large two-story home; two baths, servant's room, with toilet; thoroughly modern; for exchange. Address Box 51, care Georgian. 203-28-4

LEASE OR SALE—Artistic bungalow; screened, tiled, furnace, garage. Address "Ansley Park," care Georgian. 112-27-4

NEW SUBDIVISION—150 large lots, close to car line, in beautiful suburb of Atlanta, $100 each; $5 down, $2.50 a month; no interest, no taxes. No trouble to show this property. Greater Atlanta Realty Company, 608 Grant Building. Phone Ivy 5513. 4-27-43

BEAUTIFUL suburban home site, six acres, on car line; will sell on easy terms or exchange for city property. Owner, Box 813, care Georgian. 4-23-11

LET US BUILD you a home. Will buy you a lot or pay off your lot. Terms to suit. 400 Temple Court. Main 4189. 4-18-43

REAL ESTATE FOR SALE OR EXCHANGE.

FOR SALE OR EXCHANGE—One brick store house 22x80 centrally located in Fayetteville, Ga.; 8 per cent investment; no agency need apply. Address J. B. E., 363 Euclid Avenue, Atlanta, Ga. 4-29-28

FOR SALE OR EXCHANGE by owner, five-room house with five, ten or fifteen acres, five miles from center of city. W. W. Moore, 1 Abbott. Phone West 1236. 4-24-4

FOR BEAUTIFUL HOMES and building lots in College Park, the most desirable suburb of Atlanta, see I. C. McCrory.

REAL ESTATE WANTED.

ONE DOUBLE house in cheap negro locality, three rooms each side. Give price and location when replying. Cash, P. O. Box 150, Atlanta, Ga. 4-19-2

MEDICAL.

DROPSY CURED—Relieves shortness of breath in 36 to 48 hours. Reduces swelling in fifteen to twenty days. Collum Dropsy Remedy Company, 408 Austell Bldg., Atlanta, Ga. 5-25-11

DEWBERRY'S DELIGHT.

WORKS while you sleep. It acts on the liver, bowels and the kidneys and removes the foul waste matter from the intestinal tract that causes 90 per cent of all human ills. Office, 98 Ashby Street. 4-9-16

DR. EDMONDSON'S Tansy, Pennyroyal and Cotton Root Pills, a safe and reliable treatment for painful and suppressed menstruation, irregularities and similar obstructions. Trial box by mail, 50c. Frank Edmondson & Bro., manufacturing chemists, 11 North Broad St., Atlanta.

REAL ESTATE FOR SALE. HOUSES FOR RENT.

W. A. FOSTER & RAYMOND ROBSON

REAL ESTATE, RENTING AND LOANS. 11 EDGEWOOD AVE.

FOR SALE.

TWO new six-room bungalows on Chatham Street, just off Moreland Avenue; hardwood floors, combination fixtures, bath, etc.; on nice large lots. Price $4,500; on easy terms. See Mr. Martin.

A VACANT LOT, 46 by 168; one of the few left on McLendon Street; nicely elevated; facing north; near Moreland Avenue. Price $1,950. See Mr. Cohen.

10½ ACRES of land not far from the River car line, with four-room house; convenient to schools and churches. Only $2,000. Reasonable terms. See Mr. White.

ON VAUGHN STREET, one block from South Decatur and East Lake car line, we have three nice homes of five rooms each, on lots 60 by 400, a small farm. We are going to sell these places for $2,250; $200 cash and $15 per month. See Mr. Radford.

ON PIEDMONT AVENUE, near Houston, a sub-division of lots, ranging in size from 23 by 140 feet to 25 by 180 feet, at $175 a foot, on terms of one-fifth cash and balance one, two, three, four years, with 6 per cent interest. These are good buys. See Mr. Collins.

IF YOU HAVE MONEY to lend, we can place it safely.

FOR RENT.

456 LUCKIE STREET—On the west side of Luckie Street, between Nesbit and North Avenue, we have a three-story fourteen-room frame; has gas, hot and cold water, bath, washstand, closet, sink and electric lights; in good condition; the street cars in front. Lot 46 by 100. $60.

WE PUBLISH A WEEKLY RENT BULLETIN, giving a good description of everything we have for rent. Get a copy.

JOHN J. WOODSIDE.
Atlanta Phone 618. 12 AUBURN AVE. Bell phone Ivy 671.

FOR RENT BY—
Chas. P. Glover Realty Co.
2½ WALTON ST.

12-r. h., 40 West End Avenue	$ 50.00	6-r. h., 261 East Georgia Ave.	$27.50
12-r. h., 17 East North Avenue	100.00	6-r. h., 123 North Lawn Street	25.00
12-r. h., 386 Spring Street	40.00	6-r. h., 137 Venable Street	18.00
12-r. h., 82 Central Place	35.00	6-r. h., 21 Daley Street	13.50
10-r. h., Ponce DeLeon Avenue	75.00	6-r. h., 989 Glennwood Avenue	16.50
9-r. h., 423 Gordon Street	45.00	5-r. h., 31 Turman Avenue	25.00
8-r. h., 3 West Eighth Street (furnished)	75.00	4-r. h., 111 Kelly Street	18.00
8-r. h., 531 Courtland Street	47.50	4-r. h., 211½ Whitehall Street	15.00
8-r. h., 739 North Boulevard	42.50	4-r. h., 1 Forrest Street	9.50
8-r. h., 84 East Cain Street	.....	3-r. h., 722 East Fair Street	6.60
7-r. h., 107 Capitol Avenue	45.00	3-r. h., 63 Tumlin Street	6.60
6-r. h., 29 Palmetto Avenue	15.00	3-r. h., 46 Hampton Street	6.60
6-r. h., 165 Highland Avenue	30.00	3-r. h., 26 Tennessee Avenue	8.60
6-r. h., 227 Peeples Street	32.50	3-r. h., 1 Connecticut Avenue	8.60

Real Estate Transfers.

Warranty Deeds.

$17,500—Mrs. Sarah P. Adams to W. M. Johnson, No. 69 Auburn Ave., 50x112 ft. April 29.

$3,700—Mrs. Luella Skinner to J. H. Slater, lot 75x297 ft., north side Westminster Drive, being lot 9, block 11, Ansley Park. April 29.

$400—O. T. Camp to J. H. Russell, lot 25x97 ft., east side of Oakland Ave., 73 ft. south of Milledge Ave. April 29.

$6,750—S. J. West to Mrs. M. E. Holcombe, lot 50x170 ft., north side Lucile Ave., 97 ft. east of Peeples St. April 29.

$225—Jos. D. Evans to Nancy O. Williams, 25 acres in northeast corner land lot 35. November 29, 1890.

$100—James S. Morgan to Marcus W. Williams, 12 1-2 acres in northeast corner land lot 35. October 24, 1890.

$1,000—J. E. Wardlaw to Reuben R. Arnold et al, lot 114x331 ft., west side Semmes St., on south line of land lots 166 and 133 ft. west of its southeast corner. April 29.

$400—Atlanta Real Estate Company to Thos. E. Phillips, lot 81x166 ft., east side of Hobson St., 98 ft. north of Nancy St. April 22.

$2,000—J. S. Stevens to City of Atlanta, lot 60x290 ft., south side of Avon Ave., known as Oakland City School lot. April 26.

$400—Paul Cousins to R. C. Cleckler, 1-2 acre on Harvard Ave., 200 ft. west of Maiden Lane. April 4, 1912.

$8,500—Mrs. Lena Chamlee to W. T. Henry, lot 50x300 ft. north side of Euclid Ave., 180 ft., northeast of Druid Circle. April 29, 1913.

$3,750—Morris Brandon to Andrew C. Woolley, lots 9 and 10 and part of lot 8, block 21, Ansley Park, on Maddox Drive. April 29.

$2,075—Mrs. Janet T. Fortson to Alonzo Richardson, lot 80x190 ft., south side of Cambridge Ave., 220 ft. west of northeast corner block 99, in College Park. March 27.

$2,250—W. T. Henry to W. M. Nichols, lot 47x200 ft., west side of Lee St., 255 ft. north of Park St. April 29.

$15,750—Mike G. Azar et al, to George Gordon, No. 58 North Butler St., 97x261 ft. No date.

$3,000—Hugh Richardson to Mrs. Mattie A. Starnes, No. 325 Auburn Ave., 25x85 ft. April 25.

$2,000—Same to same, Nos. 2 and 4 Climax Place, 30x75 ft. April 25.

$1,100—M. George Azar to W. Kuniansky lot 95x195 ft., northeast corner Eubanks and Harrison Aves. April 10, 1912.

$7,500—Samuel M. Carson to Samuel E. and Walter H. Ivey, lot 45x204 feet, east side Jackson Street, 182 feet south of East Avenue; April 25.

$315—J. M. Beasley to O. L. Weekes, lot 40x125 feet, northeast corner Clay and Wetherby Streets; April 19, 1911.

$8,000—Mrs. Isabella J. Hilburn to J. R. Seawright and T. O. Poole, Nos. 343 and 345 Whitehall Street, 60x136 feet; April 25.

$7,525—H. G. Hutchison to H. O. Reese, lot 21x91 feet, east side South Forsyth Street, 81 feet south of Trinity Avenue; April 24.

Loan Deeds.

$2,000—Mrs. Eula C. Morgan to Mortgage Bond Company of New York, 7 Lucile Avenue, 40x150 feet; April 29.

$500—W. H. Sims to Miss Mary C. Jones, lot 50x120 feet, west side Sylvan Avenue, land lot 55; April 29.

$3,850—Mrs. M. E. Holcombe to S. J. West, lot 50x170 feet, north side Lucile Avenue, 97 feet east of Peeples Street; April 29.

$2,500—Mrs. M. E. Holcombe to Mrs. Mary C. J. Griest, same property; April 29.

$1,500—J. N. Suttles to Penn Mutual Life Insurance Company, lot 50x200 feet, west side Park Avenue, 50 feet north of Glynn Street; April 17.

$1,500—J. H. Russell to same, 139 Milledge Avenue, 97x96 feet, April 17.

$1,500—Alonzo Richardson to Mrs. Janet T. Fortson, lot 80x190 feet, south side Cambridge Avenue, 220 feet west of Hemphill Avenue, College Park; March 27.

$75—Mrs. Laura A. Sherwood to W. E. Treadwell, 255 and 257 Orme Street, 55x100 feet; September 7, 1912.

$1,600—Samuel E. and Walter H. Ivey to Mrs. Della A. Evans, lot 45x204 feet, east side Jackson Street, 183 feet south of East Avenue; April 25.

$15,000—George Dole Wadley to W. E. Mingea, 143.7 acres at northwest corner land lot 212, Fourteenth District; also 9.53 acres at southeast corner land lot 237, Fourteenth District; also 12.03 acres northeast corner land lot 237, Fourteenth District; also 30.07 acres at southeast corner land lot 238, Fourteenth District; April 24.

$950—W. H. Gorman et al. to W. H. Bryan, lot 50x143 feet, northwest corner Spring and Hunnicutt Streets; March 26.

$5,000—T. O. Poole and J. R. Seawright to Herman A. Braumuller, lot 60x136 feet on Whitehall Street, at north line of alley between this and E. B. Rosser's property. April 28, 1913.

$1,250—Mrs. Ida A. Turner to Fulton County Home Builders, lot 50x169 feet, north side Greenwood Avenue, 700 feet west of Williams Mill Road. April 25, 1913.

$1,888—Mrs. Ada T. Ralls to same, lot 50x185 feet, north side Ninth Street, 250 feet east of Wilkins' east line, land lot 54, Seventeenth District. April 28, 1913.

Deeds to Secure.

$875—O. D. Gorman, Sr., to Mrs. Eva S. Corrigan, lot 50x143 feet northwest corner Spring and Hunnicutt Streets. November 14, 1912.

$1,325—Jacob Chomsky to Albert H. Bailey, lot 60x146 feet, southeast corner Richardson and Ira Streets. November 25, 1912.

Quitclaim Deeds.

$1—Dodson's Printers' Supply Company to F. E. Harden, lot 25x113 feet, east side Estoria Street, being part of Pearl and Waterhouse property, land lot 20. April 22, 1913.

$1—W. A. Charters to Mrs. Emma L. Cunningham, lot 150x578 feet, southwest side McDonough Road, 1,008 feet north of formerly Rev. J. R. Rogers' property, now the property of U. S. A. April 26, 1913.

Bonds for Title.

$11,000—W. T. Henry to Mrs. Lena Chamlee, lot 50x200 feet, west side Lee Street, 202 feet north of Park Street. April 29.

$3,000—C. C. Gillett to F. B. Matthews, lot 30x80 feet, west side Roach Street, 298 feet south of West Fair Street. April 16.

$5,000—Mrs. Jennie P. Baggett to A. W. and W. M. Callaway, lot 50x188 feet, south side Hope Street, 100 feet west of Humphries Street. April 18.

$31,000—George Gordon to Mrs. Editha W. Wilcox, No. 58 North Butler Street, 97x261 feet. April, 1913.

$6,000—Mike G. Azar to same, lot 38x100 feet, southwest side Armstrong Place, 164 feet northwest of Butler Street. April, 1913.

$5,400—T. P. Turner to H. S. Terry, No. 53 Oglethorpe Avenue, 32x190 feet. April 10.

$7,000—W. H. Wynne to Mrs. Hattie W. Ashley, lot 40x93 feet, southeast side Williams Mill Road, 161 feet southwest of Augusta Avenue. April 3.

$4,000—Edward M. Grant to J. H. Elrod, lot 44x108 feet, west side Durant Place, 430 feet north of Ponce DeLeon Avenue. April 16.

$20,000—L. F. Blalock to John A. Boykin and H. A. Etheridge, lot 50x195 feet, west side West Peachtree Street, 100 feet north of Mills Street. June 5, 1911.

Transferred to James L. Wright, January 28, 1913.

Transferred to Miss Bertha Schroeter, March 21, 1913.

$7,600—E. W. Bigham to J. C. Stallworth, lot 50x125 feet, west side Main Avenue of Dickson Place, 190 feet north of Eleventh Street. July 2, 1909.

Transferred to Dennis J. Griffin, April, 1913.

REAL ESTATE FOR SALE. REAL ESTATE FOR SALE.

No. 269 Juniper Street
A Desirable Home Near Tenth St.

THIS IS not a rented-out place, but a well-kept home occupied by the owner. It is a house that is new and modern in its appointments, one that has been maintained in a high state of efficiency. The location is the very best. Price $9,000. Reasonable terms.

Forrest & George Adair

AN IDEAL HOME

IF YOU are looking for a nice home THIS IS what you want. On McLendon Avenue, eight-room two-story, hardwood floors, gas and electricity, newly paved street, on beautifully elevated lot 44x160. Price $6,250; easy payments. LET US SHOW YOU THIS. THIS IS A SPLENDID HOME ON THE NORTH SIDE, and is cheap at this price.

J. R. SMITH & J. H. EWING

REAL ESTATE, RENTING, LOANS.
Ivy 1513. 130 Peachtree Street. Atlanta 2865.

Look These Over

$7,000—Ansley Park home; eight rooms; lot 60 by 400; near car line; easy term s.

$4,000—Ansley Park home; six rooms; lot 60 by 200; near car line; easy terms.

$1,500—Ormewood Park; beautiful corner lot; 150 by 150, on car line; paved street; city water and electric lights; easy terms.

THOMSON & LYNES

13-20 WALTON STREET. BOTH PHONES.

FOR SALE BY

GREENE REALTY COMPANY

GRANT PARK COTTAGE.

We have a 6-room cottage on one of the prettiest South Side streets, has all conveniences, and a real home to be appreciated. Only $3,500, on terms. SEE US QUICK.

511 EMPIRE BLDG. REAL ESTATE, RENTING, LOANS. Phones 1599

WILLIAMS-HARTSOCK CO.
Real Estate and Builders

Main 2106 4th National Bank Bldg.

ANSLEY PARK HOME—It's new, eight rooms; has everything; very large lot, with a beautiful outlook; near car; $8,000; $500 cash, balance easy.

PIEDMONT AVENUE—Ten-room home, near Ponce DeLeon. As an investment and a home this is hard to beat. Price around $12,000. It's worth $14,000.

BEAUTIFUL North Side bungalow; six rooms, furnace, hardwood floors, tile bath, French mirrors, etc. This is new; location the best. Will sell at a price that is attractive, or will consider an EXCHANGE. What have you?

HIGHLAND AVENUE LOT, right at Ponce DeLeon. This is such a bargain we will have to wait to tell you more about it in person.

ANSLEY PARK—On The Prado, level lot, between homes that run well up in five figures, and near a car, too. This beautiful lot, $2,750; terms.

LITTLE STORE and living rooms; good North Side street; good stand; $2,750. Owner will take a lease one to three years, at $360 a year.

LET US BUILD FOR YOU—Cash or on easy terms. Bring us your plans, or we will get up the plans without cost to you.

Beautiful Ponce DeLeon Avenue Lot in Druid Hills---More Than Acre of Ground

BEST VALUE IN DRUID HILLS. Vacant lot having a frontage on Ponce DeLeon Avenue of 210 feet and a depth of 236 feet. A perfect beauty. Special price for this week only, far below the market price. Takes only

THE ATLANTA GEORGIAN
Published Every Afternoon Except Sunday
By THE GEORGIAN COMPANY
At 20 East Alabama St., Atlanta, Ga.
Entered as second-class matter at postoffice at Atlanta, under act of March 3,1873
Subscription Price—Delivered by carrier, 10 cents a week. By mail, $5.00 a year.
Payable in Advance.

President Wilson, These Ought to Be the UNITED States

The States and the President They Elect Should Be UNITED, Not Opposing Each Other to Oblige Some Foreign State

Copyright, 1913.

If this country **SHOULD** get into a war with Japan, would not President Wilson feel part of the responsibility resting upon him?

The people of Japan are intelligent and they are not going to fight this country while the country is **UNITED.**

But if they get, as they must get, from President Wilson the idea that the country is **NOT** united, that California in defending herself has not the approval of her sister States—then Japan will feel inclined to take advantage of the condition of a nation **NOT UNITED.**

Mr. Wilson's public condemnation of California—a State in which conditions are absolutely unknown to him—is a misfortune to California, and more of a misfortune to the whole country.

This nation has prospered and developed as a united nation.

We have let the outside world know that the interest of one part of this country was the interest of the whole country.

We have not felt that any one of the States in legislating for itself, defending itself against undesirable population or harmful land ownership, would lack the support of the other States.

Mr. Wilson and his Secretary of State, Mr. Bryan, have announced to the world that California is out of sympathy with the rest of the United States, and that her acts, perfectly legal and proper to those who understand California conditions, are not approved by the President of the United States, and, as he puts it, **NOT APPROVED BY THE CITIZENS OF THE COUNTRY IN GENERAL.**

If some English or French or German or other ruler had lectured California, as Wilson has done, the people of the country might understand it.

But the people of this country do not understand that the President of the United States, who represents California as he does every other State in the Union, should publicly, emphatically and repeatedly side against California, allying himself with the unjustifiable demands of Japan, and encouraging the belligerent attitude of Japan and her hostile and critical tone toward this country.

Those who know conditions as Mr. Wilson could not possibly learn them in his study at Princeton are aware of the fact **THAT CALIFORNIA MUST PROTECT HERSELF AGAINST ASIATIC LABOR AND ASIATIC LAND OWNERSHIP.**

This continent, and especially that part of it facing on the Pacific, will remain either European in its population or become Asiatic.

It cannot be half and half. The Asiatic population and the European populations do not mix and have never mixed.

Where the Asiatics have been invaders, since the days of Attila and before, the Asiatics have been overwhelmed and destroyed by those whom they invaded.

Or the invaders have overwhelmed the invaded and made their territory Asiatic.

The Pacific Coast must be kept European in its population, or we must consent to its becoming Asiatic.

Mr. Wilson, we presume, will admit that it will be better for this country to keep conditions as they are, to keep the population of the Pacific Coast a population progressive with the standards of the United States and not change it for a population with the standards of Japan or of China.

Californians, our frontiersmen of the Pacific, have a hard task; they have done it well, and they have acted temperately.

THEY CAN NOT PERMIT ASIATIC INVASION, THEY MUST NOT PERMIT IT, AND THEY WILL NOT PERMIT IT.

Nothing that Mr. Wilson can say, and nothing that his Secretary of State, Mr. Bryan, can spout will change the attitude of California.

The men who live out there, who created that State and developed it, **OWN IT AND MEAN TO CONTINUE IN OWNERSHIP.**

They will not, to oblige Mr. Wilson or his theories, and they will not, to oblige Mr. Bryan or his fallacies, turn over to Japan or any other Asiatic nation the land that they have cultivated, fought for and won.

All that Mr. Wilson can do will not change the determination of the Californians.

But Mr. Wilson can continue along his present dangerous path, encouraging Japan in her warlike attitude, justifying the complaints of her citizens apparently, whereas they have **NO** just complaint.

These are the UNITED States. California is one of the United States.

Wilson is the President of all of the United States. And his public utterances should never fail to give the impression that these States **ARE UNITED**, united against Japan, against China, against the whole world if necessary, wherever the interests of one of the States are involved.

Mr. Wilson has studied history very deeply, so it is said.

He ought to know that the great original objection to a union of the States was the fear on the part of weaker States that their interests would be forgotten in the selfish scramble of bigger and more powerful communities.

Mr. Wilson is now justifying that fear which filled the minds of the smaller States among the original thirteen when he makes it appear that theories prevailing in Washington or theories prevailing in Lincoln, Nebr., will use the power of government to interfere with the rights and the vital interests of one of the States in favor of an alien Power.

Hunting the Bungalow

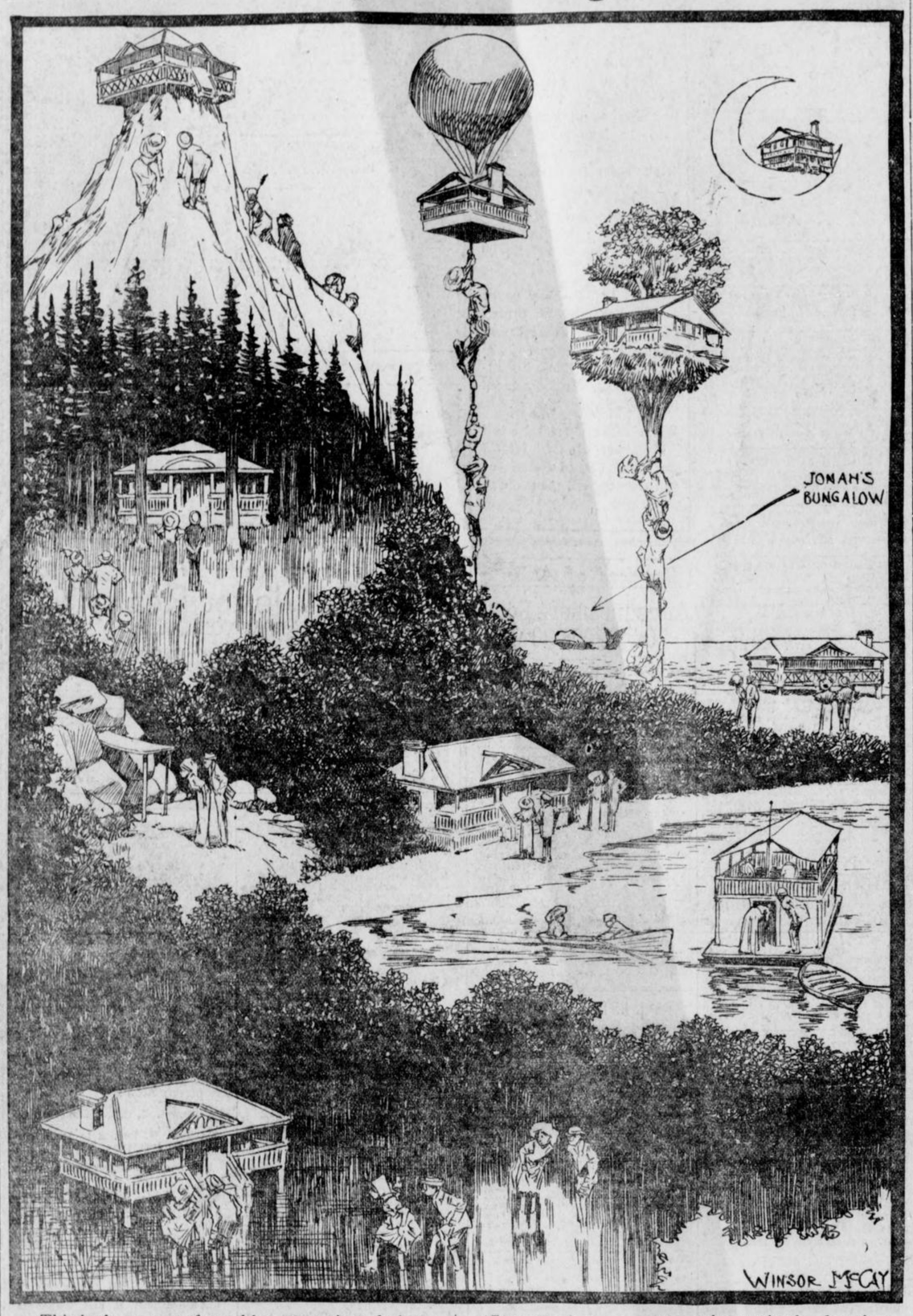

This is the season of sunshine, pure air and pleasure—in the country and at the seashore. It's your duty to get away from the paved streets and city dust, out into the country or seashore, with your wife and babies. As we said in a recent editorial:

"Get out where you can see the sun in the day time and the stars at night, where your children can grow up, noticing the change of the seasons, realizing that such things exist as Spring, Summer, Autumn and Winter."

DR. PARKHURST

Writes on

Concentrated Wealth



If the world's riches were divided per capita, he says, Progress would be instantly suspended.

Written For The Georgian

By the Rev. Dr. C. H. Parkhurst

SHORTLY after the celebration of the late Cyrus Field's golden wedding I happened to meet him somewhere downtown and our conversation naturally turned upon the public event which had just transpired, and which had meant so much to him, especially because of the large number of cablegrams which he received from notable people in England congratulating him on his success in laying the first oceanic cable.

Obstacles He Encountered.

He went on to speak of the obstacles which he had encountered in the course of that achievement, the large amount of money which had been required in order to carry it through, and wound up with the emphatic declaration that it takes a great deal of money to accomplish large results and that even then the undertaking will be a failure unless the large money is at the disposal of a single mind and is principally the contents of one man's purse, and not an accumulation of pennies collected by passing around the hat among a crowd of the impecunious.

There is among us a rather widely prevailing feeling of antagonism toward those who are immensely rich, and that feeling is very often thoroughly justified.

It is justified when their wealth has been accumulated by dishonorable means and is the sum total of what has been overbearingly extracted from the pockets of those having small holdings.

And He Was Right.

It is justified also when the money which has been accumulated—whatever the process in accumulation, honest or dishonest—is employed and expended in accordance with the unchristian principle that a man may do what he will with his own.

But the feeling of antagonism is not justified on any such ground as that a man has wealth and a vast amount of it, for we never should have reached our present stage of civilization if we had not had such men and a great many of them.

Cyrus Field was right.

His doctrine is guaranteed by his own achievement.

He made it possible for people to talk to each other across the sea without their communication being subject to the delay of going by sailing vessel or steamer. He was able to do it by means of the concentration of capital subject to his own disposal and mode of expenditure.

If a man wants to go West he is no longer obliged to go on foot or to be transported in an emigrant caravan. The reason why such tedious method of travel has ceased to be necessary is that certain aggressive pioneers have had the control of enough money to track the continent with iron roadways and equip them with steam carriages.

We are all of us every day enjoying advantages that have been put within our reach by men that were immensely wealthy. If we are of a jealous disposition it may make us uncomfortable to realize how dependent we are upon what has been done for us by those who are infinitely more favorably circumstanced than we. If so, the best thing we can do is to get over our jealousy and not convert our blessings into curses by being soured by the way in which our blessings, many of them, have come to us.

Good in Use; Bad in Abuse.

We ought rather to be grateful that there are so many in the world who have honestly acquired large money and who are making so considerable a part of it accrue to public advantage.

Were we all of us to throw our entire property into one huge melting pot and then divide up per capita, everything in the shape of progress would be instantly suspended and the suspension would be continued till some progressive spirits were able to rise above the dead level of financial equality and set the wheels of progress to rolling again.

There is nothing in the foregoing that contradicts the fact that concentration of capital may work to public disadvantage; but that is only in keeping with the principle that whatever is good in the use may become bad in the abuse.

Getting Advice From "Successes"

By JAMES J. MONTAGUE.

I DECIDED to be a lawyer. I thought it would be pleasant to sway juries like reeds and to move even the grim, gray judge to tears as I pleaded for the life of the innocent boy before him—the pallid victim of circumstantial evidence whose untimely taking off would mean the serious annoyance of his aged mother.

I went to Judge Bunker, therefore, and told him of my purpose. He scowled. "Nonsense!" he said. "Go into any profession but the law. There are three hundred lawyers to one client now. You'd starve."

I ventured to suggest that Judge Bunker himself, padded out with three hundred pounds of avoirdupois, looked anything but a "starveling."

"Yes," he admitted, "I've been moderately successful. But I had—er—some native ability, and to that I have added unremitting study, privation, self-sacrifice, labor such as the slave in the galleys never dreamed of in his most laborious hours. No, young man, you must not try the law."

Plumber's Lament.

Giving up the law, therefore, I cast about for something else. I found a plumber sitting on the doorstep of his unpretentious house reading the evening paper and puffing a very good cigar. It occurred to me that since I could not be a lawyer, a plumber's life would suit me reasonably well. I confided to the plumber my ambitions.

"Not a chance," he said, kindly. "Any other business, yes; mine, no. Kicks from customers, burned fingers from gasoline furnaces, jokes in the newspapers—profits, [illegible] other cities, one's [illegible] nothing. The business is overcrowded. Go to doctoring if you want to get rich. Look at this fellow Friedmann, selling medicated turtle soup for a hundred dollars a can! I wish I'd thought of that when I started out in business."

I didn't want to be a doctor. I have an aversion to night work. So I applied to a policeman.

"Sir," I said, "I would like to be a hero like you, to beat with my stick on the pavement and summon the reserves and then lead them on a thrilling and successful attack on a squad of taxicab bandits. How can I go about it?"

"Don't," said the policeman. "The business is overcrowded. Wot with the newspapers knockin' ye with wan hand an' forgetting to tell of the good ye do with the other, the game is no good."

Painter's Special Talent.

Apparently there was no hope on the force. But I had to live. On the corner was a painter, patiently massaging a house, his attire, considering his vocation, neat; his face a picture of contentment. I asked his advice about joining his useful profession.

He leaned on his brush, lit his pipe, frowned, and said:

"Any business but this. It's overcrowded. Besides, it's hard work, and there's few can do it right. Yes, I stuck, of course, but I got a talent for this business. You can't go judging yourself by me."

Now, it was apparent by this time that nobody was going to advise me to go into his own profession. So I made up my mind to shift my tactics. I did. I asked a college professor what he thought of deep sea fishing as a vocation. He enthusiastically advised me to embark upon it. And some day, perhaps, I shall.

History Supplanting Fiction

By GARRETT P. SERVISS.

THE very important statement is made by superintendents of great public libraries that books of fiction are losing in popularity as compared with works of a more solid and instructive nature. Books on science and history are said to be particularly in demand.

The habitual novel reader may stick at that. He thinks that HE uses his imagination when he reads his favorite stories. But ask him to construct a clear mental picture of anything outside the conventional scenes of the novelists and he will flutter like a bird that has never learned the use of its wings.

Knows Little of History.

You will usually find that he is incapable of understanding the real working of any of the great mechanisms that have transformed the life of the modern world. He sees the outside, but he has not imagination enough to bring the inside before his mental vision. He gets his idea of a great aeroplane from a sketchy story by Rudyard Kipling.

Instead of dealing with the great characters and scenes of history for himself, and reconstructing them in his mind, he reads fanciful "historical novels" in which facts are distorted, famous men and women caricatured, and false scenes presented. He fancies that he is USING his imagination when he is only riding on the wings of some other man's imagination.

He might grow very wise about the world of men and women amid which he lives if he would study THEM, but he studies only the more or less foolish representations of them made by novelists. Let every intelligent person imitate what the conscientious novelist himself does by exercising his imagination directly upon the scenes of daily life, as presented by his own observations and by the newspapers, and he will quickly develop mental powers that will surprise him and he will also discover that his favorite authors have missed, or disregarded, or falsified, many of the most important and interesting things.

An illustration of the real use of the imagination may be witnessed any afternoon in front of a newspaper bulletin board, where a telegraphic picture of the struggles on the baseball grounds is presented. The imaginative boy in such a situation is almost as well placed as if he were sitting in the bleachers. He SEES the twirled ball shoot over the diamond; he SEES the wild grab of the catcher; he HEARS the swat of the bat, and SEES the runner speeding from bag to bag, and he cannot restrain his clarion voice when a run is scored by his favorite player in the glowing field of his imagination.

Later he READS the history of what he has already SEEN, and renews his joy in memory. If he were simply reading the story of an imaginary game it would be somebody else's picture that he would have before his mind, and he would feel the essential falseness of the representation.

The scenes of this world are enormously interesting, if only we will fill them out with the imagination and use for the purpose our own and not some other person's imagination. This applies to the history of past times. It is no advantage to us to see General Washington in a novel, but it is an immense advantage to see him with our own minds' eye. The reason why history is not a more favorite study is solely because most persons have not learned to use the imagination independently. To a properly trained mind the accounts of Nero by the Roman historians is a thousand times more interesting and vivid than Sienkewicz's fanciful picture of him in "Quo Vadis." Because the thoughtful reader of the histories uses his own imagination untrammelled, and fills in the outlines in the way that seems to him the most probable and pleasing. The plainest facts are full of the deepest romance if only we educate the mind to get out of them what they contain.

Historic Heroes Interesting.

The country boy who when the spring thaws have started miniature rivers flowing from every snowbank follows those streams through the fields, wondering at their roaring cataracts, noting their sudden bends, observing where they issue into plains and spread themselves into lakes, and animating their shores with imaginary cities, finds a higher pleasure and a better exercise for his imagination than in reading "Robinson Crusoe." He makes a whole world of his father's farm, with its mountains, its prairies, its great capitals, and its warring nations. The day is too short for him.

The life of Galileo, or Napoleon or Peter the Great, or Isaac Newton is more interesting than any story that was ever written. The accounts of the spectroscope, the telescope, wireless telegraphy, aviation, far exceed, in genuine interest, the tales of the "Arabian Nights."

[illegible] Portrait Company, [illegible] Mitchell Street. [illegible] Whitehall Street. 46-23 [illegible] 8-25-26 anything?