FREE THEATER TICKETS FOR YOU AND YOUR FAMILY
Clip Coupon appearing at the right of this page daily, and when you have a series of FOUR coupons mail to The Sunday American, inclosing self-addressed stamped envelope and one seat for each set of four coupons will be returned by mail.

NIGHT EXTRA

THE ATLANTA GEORGIAN

Read for Profit--GEORGIAN WANT ADS--Use for Results

FREE THEATER TICKETS
No. 1
THE GEORGIAN AMERICAN
Name .....
Address .....
Four coupons, one appearing here daily, entitle to a FREE reserved seat ticket to the Atlanta Theater
(WHITES ONLY)

VOL. XI. 231. WEATHER: FAIR. ATLANTA, GA., THURSDAY, MAY 1, 1913. 2 CENTS EVERYWHERE

WHITEWASHING WAS INEVITABLE, MAYOR CHARGES

"Committee Is Forced to Clear Men Accused of Graft to Protect Council."

CANDLER IS NOT SATISFIED

Chairman of Probers Says He Intends to Reconsider Thoroughly All Evidence.

Commenting on the announced intention of the Councilmanic graft probe committee to vindicate the three accused Aldermen, Mayor Woodward to-day declared:

"Nothing but exoneration by the Council's committee could be expected when members of Council knew of these conditions for months and never took any official notice of them. The committee is forced to clear the accused to protect Council."

Chairman John S. Candler, alone of the members of the probe committee, was undecided to repudiate the charges of corruption of Alderman John E. McClelland at the conclusion of the investigation last night. He said he intended to consider thoroughly all the evidence again. The committee will meet Saturday to frame its formal report to Council.

What Accused Claimed.

Briefly, the defense of the three Aldermen was—

Alderman J. W. Maddox admitted having sub-contracts with the city, but produced a letter from City Attorney James L. Mayson stating that his actions were not illegal.

Alderman F. J. Spratling admitted borrowing money from beer dealers, but stated it was before he was elected to Council, and that the loans were secured on the basis of friendship and not on account of any influence he might exert in the granting of saloon permits.

Alderman I. N. Ragsdale's defense was that, while he was a member of the firm of J. R. Lawton & Co., the selling of stock to the city by this company was contrary to his instructions. In other cases it was presented that he had sold worn-out stock for the city, at the request of Council and the departments, without receiving any pay for his services.

Inquiry Appears Closed.

Both Alderman McClelland and Mayor Woodward said to-day that the committee could get further incriminating evidence if it so desired. However, the investigation seems finally closed.

Alderman Spratling told the committee how some of his friends in the beer business came to his rescue when he was hard pressed for funds just before his election to Council.

"My indebtedness reached $12,000," he said. "While I have paid up one-third of it during the last two years, I have as yet been unable to reclaim the notes held by the beer men.

"All of my actions have been honest and aboveboard."

Turns Guns on McClelland.

He then turned on his accuser, Alderman McClelland, and endeavored to show why the Alderman felt animus toward him.

"Alderman McClelland came to my office," he said, "and told me I could get any committee chairmanship I desired if I would vote against tearing down the old crematory. He tried to get me to leave the city just before the vote was to be taken."

Albert Steiner, president of the Atlanta Brewing and Ice Company, said that he indorsed notes for $800 for Alderman Spratling, but that he did it purely on the basis of friendship.

James F. Lynch, a brewer's agent, said he loaned Alderman Spratling $500 in June, 1910, before his election to Council, on the basis of friendship.

Loaned Spratling $550.

T. O. Poole, of Poole & McCullough, brewer's agents, said that he loaned Alderman Spratling $250 in July, and 1910, and $300 in August of the same year, but that he did not know he was going to be elected to Council.

Frank M. Berry, assistant cashier of the Fourth National Bank, told how he advised the late Paul Smith, a beer dealer, not to make a loan to Mr. Spratling.

James W. English, president of the

inued on Page 2, Column 8.

THER FORECAST

-night and Friday. Tem-
: 8 a. m., 63; 10 a. m., 77; 2 p. m., 78. Sunsire, sunset, 6:22 p. m.

Man of Mystery Now Made Clear; Big Story Coming



This picture is odd. Running for three days in The Georgian without any comment, it has caused endless discussion as to who it is and what it is. The Georgian has been besieged with telephone calls and letters from its readers asking for an explanation. We do not wonder that you had some doubt as to why it is here. This is the answer:

The Georgian has purchased a serial story, more interesting than any Atlanta has had in years. This picture typifies the story.

Based on the picture, what in your judgment is the title or ought to be of this story? Five dollars in gold will be paid to each of the five best literary judgments received.

The title of the story has already been selected, and it is now in a sealed envelope in the hands of T. J. Peeples, cashier of the American National Bank.

The answers will be judged upon their literary value and upon their analytical clearness.

Address all answers to "Literary Editor, The Georgian," Atlanta.

35 Given Degrees At Medical School

Past Session Best Atlanta College Has Ever Had—222 Students Were Enrolled.

Thirty-five graduates of the Atlanta School of Medicine to-day are in possession of diplomas conferring upon them the degree of doctor of medicine.

The 1912-13 session, which was closed by the graduating exercises last night in the Atlanta Theater, was the most successful in the history of the institution. The enrollment totaled 222 students, representing States and foreign countries as follows:

Georgia, 163; Florida, 16; Alabama, 10; South Carolina, 10; Mississippi, 4; North Carolina, 7; New York, 2; Vermont, 2; Pennsylvania, 1; Missouri, 1; Tennessee, 1; Louisiana, 1; Spain, 1; Cuba, 1.

The annual address was made by Dr. John E. White. Bishop C. K. Nelson conferred the degrees. The graduates have already been announced in The Georgian.

Ohio Auto Magnate Is Sued for Divorce

Mrs. Walter C. White, Who Was Freed From New York Broker, Accuses Second Husband.

CLEVELAND, OHIO, May 1.—Mrs. Marion Gilhooly Lawrie White, society woman, formerly of New York, charges her husband, Walter C. White, clubman and second vice president of the White Automobile Company, with neglect in a petition in which she asks absolute divorce.

Mrs. White was a divorcee when White met her on an ocean liner in 1910. She had divorced Frederick Lawrie, a New York broker, in 1909.

ATLANTA LEADS IN DECREASE OF INFANT DEATHS

Mortality Rate Here Reduced 55 Per Cent, According to U. S. Census Bureau Report.

INDIANAPOLIS STANDS NEXT

City Health Officer Says Educational Work Has Brought About Ideal Conditions.

Leading all American cities in the decrease of infant mortality for the past ten years, Atlanta's claims to being one of the healthiest places in the country were strengthened by statistics of the United States Census Bureau, announced to-day.

Atlanta made the greatest showing, with a decreased percentage of 55. This was 26 points better than the next nearest city, Indianapolis, which had a percentage of 29.

Dr. Claude Smith, city bacteriologist, attributes the decrease to the never-ending campaign of various medical and educational associations of the city, in which the care of infants has been the most important feature.

"Every effort has been put forth in Atlanta to decrease mortality, especially among infants, and the fact that Atlanta has shown the greatest decrease is gratifying," said Dr. Smith. "Great attention has been paid to the milk supply of Atlanta, which is such a vital factor in the infant's life. I feel that we have conditions under as perfect system, if not better, than any other city in the country, and this undoubtedly has had much to do with the low death rate."

Citizens Educated to Health.

"The prime factor has been the education of the people generally to the proper care of children and of themselves, which has been carried on by the various associations. We are rabidly coming to the Chinese method of people paying doctors to keep them well. The local medical association has made a long and consistent campaign to teach people how to care for themselves. The showing must be gratifying to the physicians of Atlanta.

"The percentage of infant mortality in Atlanta is continuing to decrease each year, showing the low death rate is not the result of a lucky year, but that it results from conditions developed by hard work.

"In 1907 the percentage of deaths of infants under 2 years was 22.2 per cent of the whole; in 1908 it was 21.4 per cent; in 1909 it went back to 22 per cent; 1910 was 22; in 1911 it decreased to 19.07, and in 1912 a decrease to 18.06 was had. This decrease figured along with a general decrease of the total death rate."

Atlanta Leads Country.

The Census Bureau issued this bulletin:

The infant and child mortality of the census registration area of the United States for 1911 shows an encouraging falling off in the infant death rate since 1900.

The death rate for infants under 1 year of age was 112.9 per 1,000, or about eight times the death rate at all ages. From 1 to 4 years the rate was 11.8 per 1,000 and for the first five years 32.9 per 1,000.

The census shows that there has been a great reduction in the infant and child mortality of recent years due, doubtless, to the persistent campaign which has been conducted against ignorance in the care of children. The decrease in the death rate of infants under 1 year of age since 1900 was 19 per cent.

The largest relative decrease was in Atlanta, 55 per cent, followed by those for Indianapolis, 39 per cent, and Washington, Paterson and Memphis, each 38 per cent.

Dictagraph Traps For Park Spooners

Inventer Offers to Record for Milwaukee Police Tete-a-Tetes of All Lovrs Through Summer.

MILWAUKEE, WIS., May 1.—This season's prospects for park spooners are threatened. An inventor has offered the city a dictagraph which he guarantees will record every word of conversation carried on in the park.

When it is installed police will be able to listen to the tete-a-tetes of every couple within several hundred feet of them.

CRACKERS SCORE IN SECOND INNING OF GAME WITH BARONS

Smith Makes Several Changes in Line-Up in Effort to Capture Second Game of Birmingham Series; Gilbert, Price and Sloan on Slab.

RICKWOOD BALL PARK, BIRMINGHAM, ALA., May 1.—Bill Smith made several changes in his line-up in an effort to capture to-day's game from the Barons.

Long was given Agler's place at the head of the list, while Joe was shoved down to second place. Bisland, the new infielder, was put in at shortstop and Williams went to right field.

Price and Sloan were the opposing twirlers.

THE GAME.

FIRST INNING.

Long flied to Herndon. Agler flied to McBride. Alperman grounded out, Marcan to McGilvray. NO RUNS, NO HITS.

Marcan walked and went out trying to steal, Dunn to Smith. Herndon out, Smith to Agler. Bodus walked. McBride doubled to right and Bodus went to third. McGilvray flied out to Long. NO RUNS, ONE HIT.

SECOND INNING.

Welchonce doubled to center. Smith sacrificed, Carroll to Marcan, and Welchonce went to third. Bisland singled past third and Welchonce scored. Williams singled past first and Bisland took second. Dunn grounded to third and was safe on McGilvray's error, Price grounded to third, forcing Bisland at the plate. Long grounded out, Marcan to McGilvray. ONE RUN, THREE HITS.

Carroll singled to right. Ellam hit to Price, who tossed to Bisland, forcing Carroll at the midway. Mayer grounded to Bisland, who gave Alperman the assist on a force-out of Ellam at second. Sloan walked. Marcan hit to Bisland, who chucked to Alperman, forcing out Sloan at the keystone. NO RUNS, ONE HIT.

ATLANTA MAN TO HEAD PANAMA R. R.

Captain John D. Patterson, of Georgia Joint Terminals, Given Important Canal Appointment.

Captain John D. Patterson, superintendent of the Georgia Joint Terminals, to-day received his appointment to the important position of general superintendent of the Panama Railroad Company. The new berth will pay Captain Patterson $7,500 a year.

Captain Patterson will leave for Panama within a few days to succeed B. M. Smith, of New York, resigned. The road is operated under the direction of the Isthmian Canal Commission and connects the seaports of Christobal and Colon on the Atlantic side with the cities of Ankon and Panama on the Pacific. The company also owns and operates a line of steamships between New York and Colon.

Captain Patterson long has been connected with railroads, starting as a conductor on the Atlanta-Birmingham division of the Southern Railway, many years ago.

He was appointed superintendent of the Atlanta Terminals Company soon after the opening of the Atlanta station and had charge of the reorganization of the operation of the Atlanta Terminal Station and the Atlanta Terminals. He resigned that position to become superintendent of the M. J. & K. C. Railroad.

Wilson Drops Jap Quarrel for Present

Anti-Alien Bill Will Be Taken Up to Supreme Court If Mikado Formally Protests.

WASHINGTON, May 1.—After a conference with Attorney General McReynolds to-day, President Wilson decided to let the California-Japanese situation remain untouched for the present. The question of the constitutionality of the anti-alien bill will be brought to the attention of the California Supreme Court and, if necessary, to the Supreme Court of the United States, should Japan enter a formal protest against the California action.

Secretary of State Bryan will leave Sacramento to-night and will reach Washington next week.

Fight on Bill Develops.

SACRAMENTO, CAL., May 1.—A fight developed against the passage of the anti-alien land bill in the California Senate to-day. A conference of administration Senators was held, and Senator Thompson, whose name the bill bears, said he was willing to postpone a final vote on the measure until to-morrow.

Senator Birdsall conferred with Governor Johnson on the postponement and returned to the Senate with a message that the Governor desired that the bill be passed to-day.

7 POSTMASTERS NAMED IN GEORGIA

Carrollton, Colquitt, Fayetteville, Louisville, Sandersville, Social Circle, Woodbury in List.

WASHINGTON, May 1.—President Wilson to-day sent the following nominations to the Senate:

To be Surveyor of Customs, port of Louisville, Ky.—Warner S. Kinkead, Kentucky.

Collector of Customs, Jacksonville, Fla.—John W. Martin, of Florida.

Assistant Comptroller of the Treasury—Walter W. Warwick, of Ohio.

Commissioner of Corporations—Joseph E. Davies, of Wisconsin.

Postmasters:

Georgia—Carrollton, W. F. Brown; Colquitt, Henry M. Miller; Louisville, Charles V. Clark; Sandersville, Andrew J. Irwin; Social Circle, Mattie E. Gunter; Woodbury, B. F. Baker; Fayetteville, Samuel B. Lewis.

Alabama—Dothan, Robert Boyd; Goodwater, W. T. Crew; Alexander City, J. L. Thornton; Jacksonville, E. G. Caldwell; Selma, David M. Scott.

Florida—Alchua, J. A. Williams; Apalachicola, Crawford J. Henry; Daytona, William Jackson, Defuniak Springs, B. P. Morris; Kissimmee, B. B. Simpson.

Kentucky—Russellville, Charles N. Griffith; Shelbyville, Ervin Derby Todd; Mount Vernon, Cleo W. Brown.

Louisiana—Eunice, Theodore Tatte; Lake Providence, Adah Rous; Kinker, W. A. Stedley; Pineville, Mary Hunter; Boyce, Carey E. Blanchard.

Mississippi—Oakland, R. P. Taylor; Picayune, Dora E. Tate; Gloster, O. O. Connerly; Utica, E. S. Chapman; Charleston, C. S. Summers.

Tennessee—Manchester, Charles E. Rodes; Smithville, Clarence W. Moore; Woodbury, William Brewer.

Minister Is Model Prisoner; Cuts Term

Rev. W. D. McFarland, Aged Pittsburg Clergyman, Ends Sentence for Causing Girl's Death.

PITTSBURG, May 1.—Rev. W. D. McFarland, the aged minister and educator, formerly principal of the Central High School, who was convicted of having caused the death of Elsie Dodd Coe through an operation, was released from the county jail to-day after having served ten months of a twelve-month sentence. The aged man was apparently in better health than when he entered prison. Rev. Mr. McFarland plans to retire to a small farm near here.

During his confinement he spent nearly all his spare time reading agricultural books and journals. He was a model prisoner, the jailers declared, which resulted in his sentence being reduced.

FRIEDMANN "CURE" FREE TO POOR, HE ANNOUNCES

NEW YORK, May 1.—Dr. Friedmann's turtle serum "cure" for tuberculosis is to be administered free to all who can't pay for it, according to the Berlin expert's announcement.

He said that in the contracts to be signed for the marketing of the "cure" special provisions had been made for the treatment of tubercular patients unable financially to pay for the serum.

Clip Free Theater Coupons To-day And See Good Show

Four Entitle You to Seats at Performance of Miss Billy Long at The Atlanta.

"Number 1" of the four coupons which will entitle you to a free seat at the Atlanta Theater for a performance of Miss Billy Long's stock company appears in The Georgian to-day.

There is no contest for these seats, there is no matter of chance connected with it.

Coupon No. 1 appears to-day at the top of the first page. Coupon No. 2 will appear to-morrow; No. 3 Saturday and No. 4 in The Sunday American.

Clip these four coupons; send them to The Georgian office with a stamped and self-addressed envelope, and receive a reserved seat at a good theatrical performance.

RACES

RESULTS.

AT HAVRE DE GRACE.

First—Three year olds and up, selling, 6 furlongs: Edith Inez, 108 (J. Wilson), 12, 5, 5-2, first; Patrick S., 107 (Schuttinger), 12, 5, 5-2, second; Horace E., 107 (Turner), 40, 15, 8, third. Time, 1:14 2-5. Spin, Sir Marlon, Lad of Langdon, Eddie Graney, Tiger Jim, Judge Monck, Emily Lee also ran.

Second—Three year olds and up, selling, 6 furlongs: Miss Moments, 111 (Turner), 5-2, 1, 1-2, won; Thrifty, 106 (Deronde), 8, 2, 6-5, second; Agnier, 106 (Montour), 5, 2, 1, third. Time, 1:14 3-5. Black Chief, Clem Beachey, Cherry Seed, Henpack also ran.

Third—Selling, 5 1-2 furlongs: Tarts, 107 (Snider), 8-5, 2-5, out, won; Honey Bee, 100 (Wolfe), 9-2, 4-5, out, second; Progressive, 108 (J. Wilson), 5, 7-5, out, third. Time, 1:07 1-5. Turkey in the Straw, Fred Levy also ran.

Fourth—The Susquehanna handicap, 3 year olds and up, mile and 70 yards: Ten Point, 117 (J. Wilson), 1, 9-20, 1-4, won; Buskin, 102 (Turner), 7-2, 9-10, 7-20, second; John Furlong, 124 (Obert), 20, 6, 2, third. Time, 1:43. Adams Express, Mission, Lochiel, Flabbergast also ran.

Fifth—Selling, 3 year olds and up, 5 1-2 furlongs: Bay Thorne, 115 (Musgrave), 8-5, 7-10, 2-5, won; Americus, 110 (Ford), 10, 4, 2, second; Nimbus, 107 (Derondo), 6, 5-2, 7-5, third. Time, 1:07. Tonita, Maittine, Frank Hudson, Mon Folia, Eaton, Chilton Dance, Theo Cook also ran.

AT LEXINGTON.

First—Six furlongs: Rose of Jeddah, 103 (Callahan), 4.80, 3.40, 2.70, won; Martre, 109 (Pickett), 7.40, 5.20, second; Ethelda, 105 (Buxton), 3.20, third. Time, 1:14 4-5. Cedar Brook, Kelly, Mark A. Mayer, Judge Kerr, Ali Red, Sarah Chenault, Hermuda, Janville II, Lassie also ran.

Second—Purse, maiden 2 year olds and up, 4 1-2 furlongs: Roamer, 109 (Garner), 3.30, 3.00, 2.90, won; Destino, 112 (Goose), 5.50, 3.80, second; Tiktok, 112 (Andress), 12.60, third. Time, 55 2-5. The Penman, Ambition, John Gund, Sir Caledore, Judge Riley, Shepherdess, Red Star, Kilday also ran.

GOVERNOR CRAIG WATCHES CAR STRIKE IN ASHEVILLE

RALEIGH, N. C., May 1.—Governor Craig is to-day keeping in constant touch with the street car strike situation at Asheville and is believed to be ready to place the militia at the disposal of Mayor W. S. Rankin.

The Governor was apprised of serious damage to the central car barn last night. More serious trouble is feared to-night.

PLOT TO KILL THE KAISER.

BERLIN, May 1.—An anonymous warning that an attempt was to be made on the life of Emperor William during his visit to Karlsruhe was received to-day. The police immediately informed the police of Karlsruhe and Frankfort and most stringent precautions were taken.

Have Paper Marked

When the "Want Ad" man calls in speedy Cartercar he will not give you the dollar unless you have the paper with your name in ad marked. Read "Want Ads" carefully lest you overlook your name when it appears.

STATE ENTERS PHAG CASE; POLICE HE CONFER WITH DORSE

Watchman and Frank Go on Wi ness Stand This Afternoon---Do sey, Dissatisfied, May Call Specia Session of Grand Jury To-morro

The State made its first move in the Mary Phagan ca when Solicitor General Dorsey called into conference Detectives Lanford and Chief of Police Beavers.

Mr. Dorsey wanted to know just what the police have don the case, and it was for this reason he questioned Lanford Beavers.

When the Coroner's inquest was resumed late this afterno it seemed more than probable that the plan outlined earlier in t day by Solicitor Dorsey that the State would, to-morrow or Sa thereafter, take up the inquiry and perhaps call a special sessio of the Grand Jury, to investigate all of the facts in the case, woul be followed out.

A new arrest was made in the Phagan case this afternoon. Detectives arrested James Connolly, a negro employed at the National Pencil Company factory.

Connolly is a sweeper in the factory. The arrest was made on private information given over the telephone to the police that Connolly had been seen washing some clothing in the factory. He is about 30 years old.

Connolly, at the police station, told the detectives that he was washing his shirt because he was summoned to the inquest this afternoon. The police were inclined to attach little importance to his arrest.

Newt Lee, the night watchman at the National Pencil Company's factory, will again go on the witness stand to supplement his testimony. Lee is said to have given important information to the detectives, after a two-hours' cross-examination this morning.

Leo M. Frank, superintendent of the factory, also will be a witness this afternoon.

Calls Inquiry Hesitating.

"The investigation has been hesitating," said Mr. Dorsey, before his conference with the police officials. "All leads given the police have not been followed closely and there is much more to this thing that has not been brought out. Unless some decisive action is taken quickly the mystery will remain unsolved."

Chief of Detectives Lanford, following the examination of Lee, declared that the watchman had made no confession, or part of one, implicating himself, but that he had divulged facts which will tend to lift the veil of mystery from the murder.

The police say that Lee's new testimony will relate directly to a conversation that the watchman and Frank held in Lee's cell on Monday.

Talk With Frank Is Basis.

According to the detectives, Lee will testify that Frank commanded him to stick to his story or "they would both go to ——"

A conversation Lee had with a fellow prisoner last night in his cell, Chief Lanford said, resulted in the questioning of Lee to-day.

This conversation was reported to the detectives and, working on the new lead, Lee was brought to the detectives' room at 9:30 o'clock this morning.

Chief Beavers, Chief Lanford, Harry Scott, of the Pinkertons, and Detective John Black questioned him for an hour, with the result that it was agreed to again put him on the witness stand.

Lee, accompanied by John Black and Scott, was brought out of the conference shortly after 11 o'clock and removed to a cell.

Police Spurred to Action.

"Now, Lee," said Black and Scott, as they locked him up, "don't you talk about this case to anybody but us hereafter, do you hear?"

Orders were given to allow no one but the two detectives to see or talk with the watchman, and visitors, lawyers and persons of all description were barred from the corridors leading to his cell.

The announcement that the State, through Solicitor Dorsey, might intervene and take charge of the investigation unless the mystery was cleared at once spurred the police to further effort late to-day.

"Weed Out" False Clews.

Detectives Starnes and Campbell continued throughout the day breaking down the stories of the persons who have testified that they saw Mary Phagan on the street Saturday afte she had drawn her pay at the pencil factory at noon.

After following out every clew offered by these persons and in private questioning the detectives announced that not a one of clews will stand up and that they absolutely unable to place the girl the street at any time after noon Saturday.

With the story of E. L. Sent greatly weakened by his alleged m misisons after the inquest that he not positive, after all, that the he saw was not Pearl Robinson stead of Mary Phagan, the detectiv proceeded to demolish the testimo of J. L. Watkins, a blacksmith, w told the coroner's jury yester he saw Mary Phagan near t at 5 o'clock Saturday afterno

In disproving his story the tives employed a novel plan. hours of search, they found Watkins actually saw Daisy Jones, of Fox Streets, Bellwood. They walk over the same path Phagan home that she Saturday. Watkins was take the same position he day when he saw the gir was the Phagan girl. The had not gone far before W claimed: "It's no use going ther; that's the same girl I urday."

Chief Lanford said positiv the hunt was near its conclu with the completion of th the truth would be established

Mr. Dorsey was vehement denunciation of the manner in the case had been handled.

Dorsey Voices His Prote

"The burden of convicting petrator of this horrible c ever he may be, will fall o my shoulders," said Do don't propose, for that re for the many others, to bet along.

"No effort has been made t lish if the shirt said to ha found in the ash barrel back o home was Lee's.

"The handwriting tests on the n have not been exhausted by the lice—in fact, hardly touched upo

"The marks on the girl's body lead to an extensive investi that has never been made.

"People have been let go at will in various places w have been locked up and gu the investigation was

"The matter must bottom, and if it is the State will assume Grand Jury will be it."

Features of Testi

The principal features of the testimony that have been brought out so far are as follows:

J. G. SPIER of Cartersville, Ga., testified—

That he saw a girl and a man standing in front of the pencil factory at 4:10 Saturday afternoon; that the girl was the one whose body he had viewed Monday morning at Bloomfield's undertaking establishment.

F. M. BERRY, assistant cashier of the Fourth National Bank, testified—

That the handwriting of the notes found by Mary Phagan's body and that of test written by Lee indicated that they were written by the same person.

J. M. GANTT, in the factory about minutes on Saturday night ed—

That Frank appeared nervous apprehensive when he saw

THE SUPREMACY OF THE LAW!

No Trials by Newspapers--The Courts Will Attend to All Judicial Matters in an Orderly and Legal Way, as Usual.

It should not be necessary to say that THE LAW of the sovereign State of Georgia IS SUPREME, that all branches of the judiciary have their proper functions, and that those presiding over various branches of our courts are honest and capable and will cheerfully safeguard all public interests, and at the same time perform their duties in a legal, time-honored way.

These trite remarks are published that the public may understand that trials by newspapers, by experts, so-called, and by other persons who have no judicial functions are valueless and no cognizance should be taken of them by anybody anywhere.

In its slow way, perhaps, the law may seem tedious to those who are unduly hurried by what may or may not be regarded as of importance, but in the end we all have FAITH IN OUR COURTS, IN OUR JUDGES, IN THE LAW AND THE SANITY OF OUR PEOPLE.

Therefore, let everybody, rich and poor, high and low, of whatever race or creed, look to THE LAW for judgment in a dignified way, and not to newspapers or sensation mongers for legal advice that has no basis whatever in any law book. It is time to recall Browning's beautiful words: "God's in His heaven, all's well with the world."

...ANK TO TESTIFY TO-DAY AT PHAGAN CASE INQUEST

Continued From Page One.

...him at the factory at about 6 ...o'clock.

NEWT LEE, the night watchman, ...ified—

...t Frank showed signs of ...ness by rubbing his hands, ...ng he had never seen him ... That Frank called him ...phone about 7 o'clock in ...ng to see if everything ... right," something he ...ever had done before.

HARRY DENHAM, one of the two ...en in the office Saturday afternoon, ...tified—

That Frank did NOT seem nervous when he saw him at 3 o'clock; that Frank had a habit of rubbing his hands.

GEORGE W. EPPS, JR., 246 Fox Street, boy friend of Mary Phagan, testified—

That Mary Phagan had told him once that Leo M. Frank had stood at the factory door when she left and had winked at her and tried to flirt. That he rode uptown with Mary last Saturday; that she left him to get her money at the factory, with an engagement to meet him at 2 o'clock in the afternoon, but never appeared.

E. S. SKIPPER, 224 1-2 Peters Street, testified—

That Frank was NOT one of the three men he saw with a girl resembling Mary Phagan about midnight Saturday; that the girl he saw Saturday night he was almost certain was the same one whose dead body he saw in the ...e Monday morning.

...R L. SENTELL, an employee ...per's grocery firm, testified— ...at he saw, without a possi... of a mistake, none other ...Mary Phagan walking on ...reet, near Hunter, be... and 12:30 Saturday ... a man. The man was ...he was almost positive. ...said, "Hello, Mary," and ... responded, "Hello, Ed."

...SSITER, policeman, testi...

...e had inspected the base... had found plain signs of ... being dragged from the ...r to the place where the ...f Mary was found. That a ...l was at the bottom of the ...or shaft.

...ANT R. J. BROWN, of the ...department, testified— ...at it would have been almost ...possible to see the body from ...point the negro told him he ...aw it.

...ANT L. S. DOBBS, of the ...artment, testified— ...see, without anyone else ...g any comment, said that ...words "night witch" meant ...ht watchman," in the notes ... were found by the side of ...d girl.

...OFFICER ANDERSON tes...

...hat he attempted to get Frank ... his residence by phone right ...fter the body was found, but was ...able to get him.

...tt Says Frank Was Nervous.

...t's testimony was in the main ...boration of what he told The ... when he was arrested. His ...king testimony came when ... that Frank was nervous ... at the factory for his ... when Coroner Done... to tell of his move... night:

"...the factory to get my ... Mr. Frank at the door ...mission to come in. When he saw ... he appeared very nervous ...nd started back into his office; then he came out again. He told the night watchman to go with me to get the shoes and to stay with me."

Gantt testified that while in the factory he telephoned his sister, Mrs. F. C. Terrell, of 284 East Linden Street, that he would be home about 9 o'clock, and then he left the factory, the negro accompanying him to the door. He said he, together with Arthur White and C. G. Bagley, went to the Globe pool room, where they remained until 10:30 o'clock. Then, he said, he went home and stayed there ...2 o'clock Sunday afternoon, when ...e left and came downtown. He ...lled on a girl friend Sunday night, ...e testified, and stayed at her home ...1 o'clock. He said he didn't kn... officers came to his home Sund... ...ght; that he was not told of th... ...by his sister. He said he ... ...ister's home at 8 o'clock Mond... morning and started to Marietta to visit his mother, who lives on a farm six miles east of the town.

Was Discharged by Frank.

Gantt testified that he had known Mary Phagan since she was 3 years old, and that he knew her when he was timekeeper at the pencil factory. He said Frank discharged him from the factory because of a personal difference. Asked as to the nature of this difference, he said that there was a shortage of $2 in his payroll and that Frank told him he must either make the amount good or be discharged.

Gantt testified that he had never heard Mary Phagan complain of her treatment at the factory and that he had never heard her say she could not trust Frank.

While he was on the stand Gantt also threw new light on the wages paid the girls who work at the pencil factory. He said he paid off the girls, and had paid Mary Phagan every Saturday while he handled the payroll. He said her weekly salary was $4.05. Asked how this was computed, he declared she received 7 1-11 cents an hour for 55 hours' work. Coroner Donehoo called attention to the fact that this did not figure up $4.05, but nothing more was said about the matter by either the witness or the jurymen.

E. S. Skipper 224 1-2 Peters Street, declared positively that Leo Frank was not one of the men he had seen on Trinity Avenue, near Forsyth Street, pushing a reeling girl along Saturday night about 11 o'clock. Skipper described the dress worn by the girl he had seen and declared it looked very much like the one that Mary Phagan wore when she was murdered. He was then asked to give a description of the three men who were with the girl. Frank was then brought in and Skipper was asked if Frank was one of the men. He said that Frank did not resemble any of them.

Tells of Mother's Worry.

Skipper testified that he had seen the body of Mary Phagan at Bloomfield's morgue, and said she looked like the girl he had seen on Trinity Avenue. He said he recognized her by her dress, parasol and the hair hanging down her back. He said he didn't follow the girl and the three men Saturday night because it is a common occurrence to see things like that in Atlanta on Saturday night.

J. W. Coleman, the stepfather of the dead child, told a pathetic story of her mother's worry over her continued absence from home Saturday night. He said he left home Saturday morning before Mary awoke, and that he had not seen her alive since last Friday night.

"I got home Saturday afternoon at 4 o'clock," testified Mr. Coleman, "and Mary had not come home; but we paid little attention to her absence then, as she often went to a moving picture show after work. I went downtown and came back about 7:20 o'clock, and Mrs. Coleman met me at the door. She said Mary had not come home yet, and we were shocked and began to worry. My wife said for me to eat supper and then we'd see if we could not find her. I went downtown and tried to find Mary. I went to all the picture shows, and everywhere I could think of, but could not find her.

"I went back home about 10 o'clock, and Mrs. Coleman was nearly crazy with worry and anxiety. I thought maybe Mary had gone to Marietta with her aunt, Mattie Phagan, and that she had telephoned to a neighbor that she would not be home. I went to all the neighbors who had telephones, but none of them had heard from her. We sat up nearly all night trying to figure out what had become of the girl, and decided to get up early and try to find her.

Child Brings News of Crime.

"As we were getting up the next morning little Ellen Ferguson came running up the steps. My wife was excited and exclaimed that something had happened to Mary. The Ferguson girl ran into the house and cried that Mary had been murdered. Then she began screaming and my wife fainted. I caught a car and went downtown. I was with a friend. We passed detectives leading a handcuffed negro, and we followed them to the pencil factory. The man there was not going to let me in until I told him who I was. Then I went in and did all I could to help in the investigation after the detectives had started."

Mr. Coleman testified that he had several times heard Mary speak of her employers, but had paid little attention to her statements. He did not remember whether she had ever said anything about Frank. He said she had often said that things went on at the factory that were not nice, and that some of the people there tried to get fresh. "She told most of these stories to her mother," said Mr. Coleman.

The examination of J. A. White, 58 Bonnie Brae Avenue, one of the two men who worked at the pencil factory Saturday afternoon, brought out for the first time the fact that in Frank's private office there is a wardrobe or closet large enough for a person to hide in. He testified that the closet was about 9 feet high and 4 feet wide, and was directly behind the door in Frank's office. He said he went into Frank's office when he left the factory Saturday to borrow $2, but didn't notice the closet. The office door, he testified, was opened and resting against it. He said he didn't notice whether Mr. Frank was excited.

Didn't Know of Basement Room.

White testified that he had no knowledge of the small room which was found in the basement. He said the employees of the plant sometimes drank cans of beer in the basement, but said he had never heard of any women being brought in there.

Other witnesses called during the afternoon session of the jury included Detective J. R. Black, who is in charge of the police who are working on the case, and Guy Kennedy, 203 Bellwood Avenue. Black testified that Skipper had made a statement to him about seeing three men and a girl on Trinity Avenue late Saturday night. He said Skipper told him the girl he saw wore white shoes and stockings.

Kennedy, who is a street car conductor on the English Avenue line, had previously told detectives and reporters that he had seen Mary Phagan Saturday afternoon. He told the Coroner's jury that he was mistaken, that the girl he saw was not Mary Phagan. He said he thought she was until he had seen the body of the murdered girl at the morgue.

Terminal Official Certain He Saw Girl.

O. H. Clark, in charge of the check room at the Terminal Station, is convinced that the girl who created a scene there last week, when the man she was with attempted to board a train, was Mary Phagan.

Clark came out to-day with a story that substantiates, in part at least, the story told by the two station guards who watched the couple's peculiar actions.

Clark asserts that the incident occurred on Saturday rather than Friday, and the man, when he finally abandoned his trip at the girl's expostulations, went to the check room and put in his traveling bag.

Clark says he remembers distinctly that the identification tag on the bag bore the mark of the "National Pencil Company."

New Evidence Is Favorable to Mullinax.

Further evidence favorable to Arthur Mullinax, one of the suspects held in connection with the Phagan mystery, developed to-day when D. W. Adams, a street car conductor, asserted that E. L. Sentell, on whose identification Mullinax has been held, admitted immediately after the inquest that he was not sure that he saw Mullinax with Mary Phagan on Saturday night.

Adams said that Sentell seemed in doubt as to whether the girl with Mullinax was Mary Phagan or Pearl Robinson, Mullinax's sweetheart.

It has been shown that Pearl Robinson, on Saturday night when she accompanied Mullinax to the theater, was dressed much like Mary Phagan.

Miss Frances Hightower

The announcement of the approaching marriage of Miss Hightower and Mr. Gustave Beauregard Sisson, to take place Saturday afternoon, May 3, at 3 o'clock, at the Druid Hills home of the bride's parents, Mr. and Mrs. Bedney Hightower, is of great interest to Atlanta society. Only the immediate relatives of both families will witness the ceremony.



DEMOCRATS PREPARE TO DEAL COMMITTEE JOBS

WASHINGTON, May 1.—As soon as the tariff bill is disposed of, the Democratic members of the House Ways and Means Committee, who constitute the Democratic committee on committees, will begin parceling out committee assignments. Forty chairmanships and about 300 committee memberships are to be divided among 147 members.

U. S. JOB FOR ANOTHER "ORIGINAL WILSON MAN"

WASHINGTON, May 1.—Will R. King, of Portland, Oreg., an "original Wilson man," was to-day appointed general counsel for the United States reclamation service by Secretary Lane, of the Interior Department.

14 SENATORS AT WHITE HOUSE IN TARIFF PROTEST

WASHINGTON, May 1.—The first important opposition to the Underwood tariff bill manifested itself at the White House to-day in a conference between the President and 14 Western Senators—Chamberlain and Lane, Oregon; Ashurst and Smith, Arizona; Newlands and Pittman, Nevada; Stone and Reed, Missouri; Myers and Walsh, Montana; Thomas and Shafroth, Colorado; Hitchcock, Nebraska; Thompson, Kansas.

Upon the result of this conference will be based the President's decision—whether he will stick to his demands for free sugar and wool and take his chances of passing the bill over the majority opposed to these schedules in the Senate, or retreat from this position and make certain the passage of the bill.

One of the principal arguments advanced by Newlands in his plea against free sugar at the White House to-day was a table which he produced showing that the average decline in the stock of five beet sugar companies since the announcement of the Democratic free sugar policy was 54 per cent, while the decline in the trust stock was only 11 per cent. Senator Newlands told the President that this proved conclusively that the sugar combination would be the most materially benefited by the free sugar schedule.

"Endurance Cure" for Tariff Talkers Wins.

WASHINGTON, May 1.—The House to-day entered on the fourth lap of the tariff bill grind, the wood schedule being under consideration. Majority Leader Underwood's "endurance cure" for tireless tariff talkers was beginning to bring results and members who at the outset were constantly on their feet to interpose objections and ask questions sat limply in their seats as the Reading Clerk droned his way from agate to zinc.

PONIES OFFERED IN CONTEST BEST TO BE HAD ANYWHERE

Thoroughly trained, gentle, healthy and young—

That is the guarantee that goes with every one of the twelve Shetland ponies The Georgian and Sunday American will award as prizes to boys and girls successful in the contest just now opening.

In other words, these ponies are the best to be had, and the harness and cart that go with each pony are in keeping with the splendid little animals. There is no use in doing things by halves, The Georgian and American believe, and when the decision was reached to give prizes to the boys and girls it was determined that the prizes should be of a character to make the winners happy for years to come.

But the ponies are on their way, and soon may be seen by the children of Atlanta. They are such fine little fellows that one might almost say they can "speak for themselves."

Everyone in Atlanta and the State of Georgia now seems to be interested in the pony contest, if the inquiries by letter and by callers are an indication. Those in charge of the contest are kept busy answering questions and seeing that contestants get started right.

Rules Are Simple.

This is an easy matter, for the rules are very simple.

The prizes go to boys and girls who get the most votes, and the votes are awarded according to the number of subscriptions procured for The Georgian and Sunday American, together or separately. Coupons clipped from each issue of The Georgian and American also count. So do payments in advance by present subscribers, and even payment of arrearages by such subscribers. There is only one restriction—no subscription will be received for more than two years.

Already the entrants are sufficiently numerous to insure the success of the contest. There is room for more, though, and it is not too late for live contenders to enter. In fact, the real campaign has not begun in earnest.

Nominations count 1,000 votes. Send yours along.

Pleasant work, the most attractive of prizes and simple rules—don't you think you could win a pony outfit?

See Billy Long Free.

"The Girl From Out Yonder" is the attraction at the Atlanta Theater next week. The Georgian and Sunday American offer to present you with a seat for a performance at the Atlanta Theater, without cost to you, but with our compliments.

The Atlanta Theater believes it has a stock company superior to any seen in the city in recent years. Every effort is being made to acquaint Atlantans with that fact. We suggested that the readers of The Georgian and Sunday American are among the city's best playgoers, and that when our readers had passed favorable verdict on the stock company headed by Miss Billy Long their good word would insure the success of the company.

"Good idea," said Homer George, manager of the Atlanta Theater.

Then and there it was arranged that The Georgian and American should present readers with reserved seats, by way of introducing Miss Long and her competent players to a discriminating public.

There is no contest, no guessing game, no lottery. Simply save four coupons—Thursday, Friday, Saturday and Sunday—mail them in and get your seat. Or send in more than one complete set and get more seats.

The Georgian and American have nothing to gain except the pleasure of adding to your enjoyment. We hope you will avail yourself of the offer.

HUFF TO CONTINUE BANKRUPTCY WAR

Resists Judge Speer's Order Awarding $82,287 Payments and $10,000 Costs.

MACON, GA., May 1.—Developments to-day in the bankruptcy case of W. A. Huff, which has been in litigation in the United States District Court since 1898, indicated that this case will hardly be terminated for several years. Judge Emory Speer to-day passed an order awarding payments aggregating $82,287, with costs of about $10,000, and 7 per cent interest if appeal is taken. Notice of appeal has been given.

There is now $94,000 in the possession of the court, besides unsold assets. If the case should be settled now, Colonel Huff would have a large surplus and two of his children would each get $6,000.

Not only will Colonel Huff appeal the decree, but several of the creditors will also file objections, as the order requires them to pay 10 per cent of their claims to the attorneys who filed the original bill in the case fourteen years ago.

Mayor Blocks Move To Limit Beer Zone

Vetoes Resolution Making Block Near Terminal Station 'Dry' as 'Foolish.'

Mayor Woodward to-day vetoed the resolution of Council cutting out of the beer zone the block on Madison Avenue between Hunter and Mitchell Streets. The fight is over a single saloon and Council has reversed itself several times on the proposition since it came up several weeks ago.

Mayor Woodward stated that on account of the proximity to the Terminal station, it is a good location for beer saloons. He added that Council has the right to reject any and all beer saloon permits, and "that it is foolish for Council to pass a law to prevent itself from doing a thing."

FLOWERS and FLORAL DESIGNS
ATLANTA FLORAL CO.
Both Phones Number 4. 41 Peachtree

ATLANTA THEATER
Matinees Wed. and Sat.
25c
Nights 15c to 50c
ALL THIS WEEK
Except Wed. & Thurs. Nights
MISS BILLY LONG
And Company In
A Butterfly on the Wheel
First Time in Atlanta

LYRIC | This Week | Mats. Tues., Thurs., Sat.
BILLY THE KID
A DRAMA OF THE WEST.
With the Young American Star,
BERKELY HASWELL.

Home Again With Vaudeville
FORSYTH Mat. To-day 2:30 To-night at 8:30
Sophye Barnard--Dou Anger & Co.—Chris Richards — Gaby — Heim Children—Barr & Hope—Muriel & Francis and Others....
NEXT WEEK
Gus Edwards Kid Kab

CANDLER WILL CONSIDER AGAIN GRAFT EVIDENCE

Continued From Page 1.

Fourth National Bank; J. K. Ottley, vice president; Charles Ryan, cashier, and W. T. Perkerson, assistant cashier, denied the statement of Alderman McClelland that they had information regarding these beer loan transactions.

Councilman W. G. Humphrey explained how, just before Mayor Winn took his oath of office in January, 1911, the Mayor called him to his office and told him he would be made chairman of the police committee. Mayor Winn, he said, informed him he had changed his decision to appoint Alderman Spratling because of rumors that had reached him.

Neighbor Ruled Out.

J. R. Wesley, a next-door neighbor of Alderman Spratling, wanted to testify. He admitted, however, that he was personally unfriendly to the Alderman and that his evidence was based on hearsay. His testimony was ruled out.

Many witnesses were called in the investigation of the case of Alderman I. N. Ragsdale, most of them being competitors in the stock business with the Alderman. The most important points developed were the statement of J. R. Lawhon that he sold stock to the city despite the objections of Alderman Ragsdale and the statements of several of the stockmen that Alderman Ragsdale got exceptionally good prices for the old mules and horses he sold for the city.

$35,000,000 IMPROVEMENTS PLANNED BY GRAND TRUNK

CHICAGO, May 1.—Plans for the expenditure of $35,000,000 for improvement of its lines and additional equipment in time to move next fall's crops in the Northwest were announced to-day by officials of the Grand Trunk Railroad.

The company intends to build 30,000 new freight cars, 350 freight locomotives and 40 passenger locomotives this summer.

RIVER STEAMER SINKS.

LOUISVILLE, KY., May 1.—The passengers and crew of the steamer Fountain City were saved when the ship sank in the Cumberland River at Robertsport, Ky. The loss to the steamer's owners was $20,000.

SEVERAL STUDENTS OF THE SOUTHERN BUSINESS COLLEGE WALK INTO GOOD POSITIONS

New Pupils Arriving, While Others Who Are Finishing Their Courses Are Daily Going Out Into Good Positions.

Several new arrivals to-day at the Southern Shorthand and Business University, 10 West Mitchell Street.

This busy school gets busier every day.

If you want a good position, the quickest way to secure it is to take a course in shorthand or bookkeeping at this well-known institution.

The public is rapidly becoming aware of this fact, and that is the reason why the Southern's patronage is larger than the combined patronage of any other two business colleges of this section.

Call upon Atlanta's prominent business men and ask their advice—

Then call at the Southern, 10 West Mitchell Street, and see its facilities. It looks businesslike!

Plenty of teachers and thorough training have made the business men its friends.

They want and prefer the Southern's students, and this fact accounts for its great popularity.

Of the several who have just accepted positions secured for them by the managers of the Southern, Mr. W. H. Jenkins, placed with the important firm of "The Knight Tire and Rubber Company, of Atlanta," writes under date of April 28th, as follows:

"I recently attended the Southern Shorthand and Business University, and do not regret the time I spent there, for it has been worth more to me than any other one thing. It is worth one's while to get in touch with the Southern's excellent teachers, who are considered the best in the State.

"In fact, the Southern is the best Business College in this State, and I would advise those desiring a Business Education to attend this ble institution."

The beautiful college penn... gold and purple, have just arr... may be obtained at 50 cents ...

Enter now. Send for ... Address A. C. Briscoe, Pres. ... Arnold, Vice Pres., Atlanta.

Prof. Thos. L. Bryan, le... representative.



W. H. JENKINS,

Who Goes With That Prominent Firm, The Knight Tire and Rubber Company, After Taking a Course in the Southern Shorthand and Business University.

WHO FEARS JAP? CARNEGIE ASKS AT PEACE MEET

1,500 Delegates Spring to Their Feet to Show They're Not Awed by Orientals.

ST. LOUIS, May 1.—Fifteen hundred men and women who attended the opening session of the fourth American Peace Congress here today sprang to their feet this morning when Andrew Carnegie, famous peace advocate, demanded that all who were not afraid of Japan rise.

The incident was the culmination of a question from an unidentified man asking if Mr. Carnegie did not think the United States "mortally afraid of Japan." Mr. Carnegie had just asserted that the United States had sufficient warships to meet all exigencies of international conditions.

After Mr. Carnegie had called on those unafraid of Japan to rise, he requested that those who were afraid rise. Not even the man who had raised the question got up.

Turns Tables on Quizzer.

When Mr. Carnegie continued by declaring there was no danger of war with Japan, the unidentified man again declared the United States was "mortally afraid of Japan."

"Nobody is mortally afraid of Japan except you," declared Mr. Carnegie, as he continued with his speech.

Mr. Carnegie said in part:

"Little do our people realize the cost of what is called national defense against imaginary foes. Our military and naval expenditure combined exceeds $300,000,000 per year, about $1,000,000 every working day—a ruinous insurance price to pay for supposed security from invasion, from which we have been free for 100 years.

"We have no less than 22,000,000 of men subject to militia duty. British authorities consider it possible for an enemy to land 170,000 men upon their island in three weeks."

"We could cope with seven times this number if we could induce them to march far enough inland and partake of our hospitality until they were rested and gave us notice they were ready to begin operations. Thousands might decide to stay and work until they could buy a farm. We might turn invaders into citizens.

"I should like to go as missionary to the invaders' camp and preach the blessings of triumphant democracy.

"Since nations are now bound together as members of one body in telegraphic communication, and their yearly commerce reaches $3,000,000,000, it is unreasonable that any one nation should be permitted to disturb the general peace.

"Let us recognize the truth that as long as we tolerate man-killing as a profession we remain barbaric."

Welcomed by Governor Major.

Andrew Carnegie's address was the first important speech of the day, following the opening of the congress by James E. Smith, chairman of the executive committee. Mr. Smith introduced Richard Bartholdt, of St. Louis, president of the congress.

Governor Elliott W. Major made an address of welcome on behalf of the State.

President Bartholdt in his address commented on the fact that the congress was meeting in the shadow of war, and declared the civilized world looks to the United States as the greatest holder of the peace movement among nations.

Seven 'Long Distance' Doctors Are Jailed

Arrest of Pittsburg Physicians, Accused of Mail Frauds, Affects Twenty Cities.

PITTSBURG, May 1.—Twenty cities were affected to-day by the arrests of seven Pittsburg doctors and managers of medical offices by Federal postal authorities on charges of using the mails to defraud.

The Government alleges the men arrested here manage a chain of medical offices reaching from Philadelphia to Los Angeles, and known everywhere except here as the "Chicago Specialists."

Hundreds of persons have been swindled out of thousands of dollars through fraudulent use of the mails, the Government alleging that the physicians under arrest led patients to believe they could diagnose and cure ailments by long distance treatment.

Roosevelt's Rescuer Missed by Carnegie

Friends of E. H. Martin, Who seized Schenk, Think He Won a Hero Medal.

NEW YORK, May 1.—Elbert H. Martin, head stenographer at the Vanderbilt Hotel, shall, in the opinion of his wife, be recommended for the Carnegie Hero Medal.

"My husband," she said, "caught John Schenk, who shot Theodore Roosevelt on the night of October 14 in Milwaukee. He risked his life in seizing that lunatic. He is a hero."

Many friends of Mr. Martin were disappointed when they did not find his name on the recently published list of Carnegie Heroes.

Mr. Martin, when seen, said: "Naturally, I would like the Carnegie Medal. Any man would be proud of such a distinction, but, of course I am not going to ask for it."

W. C. T. U. THANKS BRYAN FOR REFUSAL OF WINE

OGDEN, UTAH, May 1.—Utah members of the Women's Christian Temperance Union have sent formal thanks to Secretary of State Bryan, who refused to serve his guests wine at the recent dinner of diplomats.

Atlanta Opens Homes to Hosts of Presbyterians

Accommodations Assured 1,500 Visiting Delegates



Above, left, J. K. Orr, a leader in preparing for the coming of delegates; right, Rev. Richard Orme Flinn, Atlanta Presbyterian pastor, also assisting. Below, John J. Eagan, active in making arrangements.

Dr. Mark A. Matthews, of Seattle, retiring moderator of United States Assembly. He formerly was an Atlanta pastor.

Persons of Every Denomination Offer Hospitality to the Throng Coming to Big Assembly.

With every assurance that Atlantans will throw open their homes to the official visitors to the four great Presbyterian Conferences here May 14, the entertainment committee today is planning for the reception of 1,500 commissioners and 3,000 visitors. It will be the largest convention of Presbyterians in the history of the United States.

J. K. Orr is chairman of the entertainment committee. With his assistants, S. M. Inman, G. B. Scott, M. M. Jackson, C. D. McKinney, P. M. Inman, Dr. H. Arbuckle, George S. Moffett, C. J. Martin, Clyde King and Ernest Kontz, he has obtained free entertainment for 1,000 commissioners in homes of Atlanta Presbyterians.

Exhausting the homes of the denomination, citizens of other denominations were called upon. In one day more than 150 homes were volunteered, and to-day the committee expects to have a sufficient number to announce 1,500 commissioners are provided for.

Almost every section of the United States will be represented by the commissioners. The average presbytery will send one minister and one layman to represent it. Only the larger communities, New York, etc., will send more, and these will be represented by about eight ministers and eight laymen.

3,000 Come as Visitors.

It is only for the commissioners the Atlanta Presbyterians are called upon to care for. The 3,000 visitors expected will find quarters in the hotels and will attend the conferences as spectators.

$3.50 Recipe Free For Weak Kidneys.

Relieves Urinary and Kidney Troubles, Backache, Straining, Swelling, Etc.

Stops Pain in the Bladder, Kidneys and Back.

Wouldn't it be nice within a week or so to begin to say good-bye forever to the scalding, dribbling, straining, or too frequent passage of urine; the forehead and the back-of-the-head aches; the stitches and pains in the back; the growing muscle weakness; spots before the eyes; yellow skin; sluggish bowels; swollen eyelids or ankles; leg cramps; unnatural short breath; sleeplessness and the despondency?

I have a recipe for these troubles that you can depend on, and if you want to make a quick recovery, you ought to write and get a copy of it. Many a doctor would charge you $3.50 just for writing this prescription, but I have it and will be glad to send it to you entirely free. Just drop me a line like this: Dr. A. E. Robinson, K-768 Luck Building, Detroit, Mich., and I will send it by return mail in a plain envelope. As you will see when you get it, this recipe contains only pure, harmless remedies, but it has great healing and pain-conquering power.

It will quickly show its power once you use it, so I think you had better see what it is without delay. I will send you a copy free—you can use it and cure yourself at home.

ATLANTA TEL. & TEL. CO. TELEPHONE

WHY WE KNOW OUR SUBSCRIBERS ARE SATISFIED

Our office collections during the first part of each month are a gratifying evidence of the general satisfaction of our subscribers. Practically all of them are paying direct to the office between the 1st and the 10th of each month. We appreciate this, and want to thank them for it.

Our uniformly courteous, rapid-fire service is making us new friends and new subscribers all the time.

ATLANTA TELEPHONE & TELEGRAPH CO.

REAL WAR BEGUN ON SUFFRAGETTES

Scotland Yard to Suppress 'Votes for Women' Paper—Women Are Defiant.

Special Cable to The Atlanta Georgian.

LONDON, May 1.—Real war exists to-day between the British Government and the militant suffragettes, the latter being represented by the Women's Social and Political Union.

Although the police are still in possession of the headquarters of the union, leaders of the organization who have escaped jail declared the work of harassing the Government would go on.

Orders were given at Scotland Yard to prevent, at any cost, the publication to-day of the newspaper printed by the union and called "The Suffragette." The women editors defied the police, declaring to-day's issue would be on the streets as usual.

Miss Annie Kenney, one of the chief lieutenants of Mrs. Emmeline Pankhurst, was arraigned in Bow Street Police Court and remanded for further examination until to-morrow. Bail was refused.

At the hearing it will be brought out that Miss Kenney had been shadowed by detectives from Paris to this city Wednesday night. She had gone to Paris to consult with Christobal Pankhurst, who exiled herself a year ago when charged with conspiracy.

Many of the new forms of suffrage violence were planned by Christobal Pankhurst.

BIBLE CLASS PLANS CONVICT MISSIONS

Work Outlined at Banquet Given "Pilgrims" at Central Congregational Church.

Members of the Pilgrim Bible School class of Central Congregational Church are to-day looking to their future work with increased determination, as a result of a stirring address last night by J. Wallace Hoyt at a banquet at Durand's Cafe. Mr. Hoyt, superintendent of the Sunday school, was host. The banquet was given in recognition of the rapid growth of the class, which has risen in a short time from a membership of seven young men to 50.

Optimistic speeches paying tribute to the teacher, Mrs. George L. Hanscom, were made by George Starr Peck, toastmaster; H. B. Fuller, P. P. Shaw, George Normandy, P. T. Samuel, Mr. Barwick, Brooks Mell, George Nelson, H. N. Arnston, Dr. Clay L. Dean, J. Wallace Hoyt and Dr. C. L. Hanscom, pastor of the church. Mrs. Hanscom spoke on "The Future of the Pilgrim Class."

Under direction of Mrs. Hanscom, the class has taken up benevolent work. It is formulating plans for mission work in the Fulton County convict camps.

ELOPEMENT BETRAYS $20,000 HORSE THIEF

MANSFIELD, OHIO, May 1.—Through his eloping from here with a Mansfield girl, Benjamin Brenner's movements were traced by police of Chicago who last night arrested him in that city with Max Lubin, the two being charged with stealing horses valued at more than $20,000.

Chinese Girl To Get Degree at Wesleyan

Daughter of Cabinet Official to Graduate at Georgia College This Month.

MACON, GA., May 1.—The 77th annual commencement exercises of Wesleyan College will take place during the week of May 21, with a class of 30 graduating in the academic department and 26 in special classes. The baccalaureate sermon will be be preached on May 27 by Rev. J. W. Lee, pastor of St. John's M. E. Church South, St. Louis, Mo. Rev. H. M. Snyder, president of Wofford College, Spartanburg, S. C., will deliver the baccalaureate address on May 28.

Miss Chung Ling Soong, of Pekin, China, whose father is one of the cabinet officials of the new Chinese Republic, will graduate with the A. B. degree. This will be the first time a Chinese girl will have graduated at Wesleyan, although a number of them have attended the college.

WOMAN LOSES MIND WHEN SHE SEES SON CRUSHED

CLEVELAND, May 1.—Hysterical at sight of her three-year-old boy crushed to death under the wheels of a wagon, the mother of little Isador Epstein had to be held by three policemen while a physician attended her.

Later she was taken insane to a hospital in an ambulance which had been called for her son.

TAFT ACTS AS COACH OF YALE FRESHMAN ORATORS

NEW HAVEN, May 1.—Ex-President Taft is coaching the Yale Freshmen debating teams for their annual triangular debate with Harvard and Princeton.

ALLEGED EMBEZZLE... RETURNED TO A...

AUGUSTA, GA., May 1.— ... 1.—Sheriff Gary Whittle arrived in ... gusta to-day with A. J. Gouley ... rested last Saturday in Baltimore ... connection with the alleged embe... zlement of funds of the Kernapha... estate. They left Baltimore yester... day afternoon.

As soon as they arrived here they went to the Sheriff's office, where a number of Gouley's friends were waiting to sign his bond. Sheriff Clark fixed the bond at $5,000.

ATTRACTIVE HAIR

The Elements that Make Beautiful Hair Found in Parisian Sage.

If your hair is not as soft and beautiful, or as fresh and full as that of some friend whose hair you admire, don't give up and think you can't help it.

Do what she does—take care of your hair. It needs daily attention just as much as your plants need watering.

If your hair is too thin, make it grow like any other plant. If it is too dry and brittle soften it up—lubricate it. If you have dandruff it is because the scalp is too dry and flakes off. Freshen up the scalp and dandruff will go.

Parisian Sage is just what you need to make your scalp healthy, and free from dandruff—your hair wavy, lustrous and abundant.

Get a fifty cent bottle at the druggists or toilet counter. Just pour a little of the liquid on a cloth or sponge and rub lightly over the hair, taking a small strand at a time. Rub a little into the scalp.

Parisian Sage so applied stops itching head, dissolves the dandruff, cleanses the hair of dust and excessive oil, takes away the dryness and brittleness, makes it seem twice as abundant and beautifies it until it is sott and lustrous.

You cannot be disappointed in Parisian Sage. Get a bottle today and try it.

For sale by Jacobs' 10 Stores.

Davison-Paxon-Stokes Company

The Greatest Sale of Kimonos That Atlanta Women Ever Had the Privilege of Sharing

We measure the strength of a sale by the desirability of the articles offered at the special prices. Test this sale to-morrow by that standard.



Seco Silk Kimonos at $1.95

One style, chosen from the assortment, is faithfully illustrated here; there are several others at this same price, which is the lowest we have ever seen for garments of this value. Every desirable color; some in real Japanese designs, others are beautifully patterned in large pink chrysanthemums, still others are in solid shades. Made shirred yoke style or empire effect.

It is not hard to imagine the enthusiastic buying these pretty garments will create at $1.95.

$8 to $10 Silk Kimonos at $5.00

Exquisite Kimonos of Cheney Bros.' best silks and satins in delicate hues or dark shades. Floral designs, or solid colors and black, with rich bordered effects. One particularly dainty and pretty style is shown in real pastel shades, rose design, with an effect of being overlaid with black net. They are garments that we would price, for regular stock, at $8 and $10—you may buy them to-morrow at $5.00 each.





$3.50 Short Silk Kimonos at $1.95

They are made of Cheney Bros.' silks in a variety of colors and artistic floral and conventional designs; shirred yoke and belted back, exactly as shown in the illustration.

$5.00 Silk Kimonos at $2.90

Aside from their decidedly adorable fashioning and their dainty color tints, it is doubly interesting to note that they are made of Cheney Bros.' silks, the class and quality of which everyone knows. They are made in a most becoming empire style; pretty, cool pinks, blues, purples, lavender and so on through the range of color tints, just spilling over with apple blossoms, lilacs, poppies, Wistaria or effective conventional designs. Regular $5.00 Kimonos, priced for this sale at $2.90.

$2.50 Kimonos at $1.50

These are especially dainty and pretty, made of fine, soft serpentine crepe, in a becoming empire style. Solid color grounds in soft tones of lavender, pink or blue, with butterfly design. Another style is in water lily design on solid color ground.

Cotton Crepe Kimonos at $1.00

All colors to select from. One style is in small apple blossom design, another in floral effects; choice of either shirred yoke or empire style. The price for to-morro... —is just half what long Kimonos of this value are ordinarily marked for regular s...

Cotton Challie Kimonos at 65c

to $2, at 69c.

Full-length Kimonos, made of cotton challies in floral effects, with solid ...ctitude. of sateen.

Annex—Main Floor, L...

RI... BROS. CO.

...USANDS ...UT IN MAY-DAY STRIKES IN U. S.

Department Store Clerks in Buffalo Walk Out for Higher Wage and Shorter Hours.

BUFFALO, May 1.—Five thousand department store clerks in Buffalo struck to-day, with hundreds of pretty girls acting as pickets. Twenty-five local stores are involved in the wage and hours of service dispute.

The workers ask for an $8 a week minimum wage for girls and women, $15 minimum wage for men, $8 minimum wage for boys, $18 a week for drivers and chauffeurs, an eight-hour day and that the stores be closed at 5 o'clock every evening.

They also demand Saturday half-holidays in June, July, August and September.

2,500 Miners on Strike.

ST. CLAIRSVILLE, OHIO, May 1.—Two thousand five hundred miners of the Lorain Dock Company, in Belmont County, struck to-day because of the refusal of the company to pay the men extra for cutting soapstone and slate out of the mines. Violence is feared.

1,300 Telegraphers Plan Walkout.

CLEVELAND, OHIO, May 1.—F. J. Moser, division superintendent of the Erie Railway, left here this morning on a special train to make a trip over the division to interview each telegraph operator and personally plead with them not to go out on strike, as they have planned to do.

Thirteen hundred operators have voted to quit their jobs at once unless they are given an increase in wages of 12 per cent.

Great Parade in New York.

NEW YORK, May 1.—Organized labor of the East Side turned out strong to-day for the annual May Day parade. Two parades marched through the city, one uptown and the other downtown, and met at Union Square, where resolutions advocating a universal eight-hour day were adopted and speeches on Socialism were delivered in several languages.

In the downtown parade were the 4,000 members of the striking Kosher Bakers' Union.

An effort was made by the Industrial Workers of the World to participate in the parades, but the committee of arrangements at a recent meeting voted strongly against allowing them to do so.

There was an absence of red flags, although many of the paraders wore red sashes.

Few Strikes in Chicago.

CHICAGO, May 1.—Few strikes, involving but a small number of men, began to-day, the day when Chicago labor union agreements became effective. Half of the stone cutters who struck several weeks ago went back to work this morning. Asbestos workers, numbering 150, walked out for a slight increase in wages. About 100 machinery movers and teamsters quit work when the negotiations for more pay failed.

All the building trades were at work under the agreement signed May 1, 1912.

Herbert Kaufman Writer, Divorced

Beautiful Wife Is Granted Decree and Private Agreement Fixes Her Alimony.

NEW YORK, May 1.—Herbert Kaufman, whose genius as a writer has won him distinction, was divorced Herzberg Kaufman. A private agreement was made concerning the alimony she is to receive.

Kaufman is a graduate of Johns Hopkins University, where he won the Lee medal for oratory. While in college he wooed and won Miss Herzberg, a noted Baltimore beauty. After leaving college he became an editorial writer, novelist and magazine editor.

It was while Mrs. Kaufman was in Europe last fall that her author-husband, it was alleged, became friendly with a young woman.

Church Pageant Ads Posted in Barrooms

Chicago Methodists Protest Against Notices in Saloons of a Missionary Spectacle.

CHICAGO, May 1.—Advertising a church enterprise by placards and illustrated posters placed in barrooms has caused a stir here among Methodist clergymen.

"The World in Chicago," a missionary pageant and spectacle to be produced next week by the United Churches, was advertised freely in bars and saloon windows.

"I would print posters on asbestos and display them in perdition if I could get a crowd from there," said Rev. Charles Bayard Mitchell at the meeting of protest.

Grand Jury to Clear Jail Force in Report

Foreman Declares Presentments Will Only Recommend Orderly Management of Affairs.

...o management in the af... left a... unty jail will be recom... on a... esentments of the Fu... e testified, when it is discharged ... 11 o'clock. Court to-morrow, ac... officers cam... John S. Owens. No ... criticism of the per... that he will be made, said ... by his sister, he is with the ... sister's home at 8 o'clo... manage... and ... matters.

MARY GARDEN, prima donna, who found a man under her couch on a liner as she sailed for European tour.



Mary Garden Finds 'Suitor' Under Sofa

'Throw Him to Sharks,' She Orders, Learning He Invaded Stateroom by Mistake.

NEW YORK, May 1.—Miss Mary Garden, radiant and slimmer than ever, has sailed for the Highlands of Scotland and the boulevards of Paris. It was close to sailing time when she boarded the steamer Kaiser Wilhelm II, and went to her stateroom, just two cabins away from that occupied by Enrico Caruso.

The steward opened the door. Bouquets of American Beauties from many admirers were lying around almost dead from the smoke of a peculiarly strong cigar. Miss Garden sniffed, stepped back and exclaimed: "Why all this smoke?"

A shoe poking out from under the couch offered an explanation, and then the steward shouted that a man was hiding. Perhaps a stowaway. Perhaps an admirer of the prima donna.

"The daring fellow," said Miss Garden, sweetly. "Maybe he's tried to see me for years. How he must have loved me to run such a risk."

The owner of the shoe was a portly man very sleepy and unable to account or apologize for his presence. He did not kneel down and worship Mary Garden, and he was not handsome. Whereupon she exclaimed:

"Throw him to the sharks. Overboard with him. I'm sure he never came to see me."

The watchman on the pier said that the man was in the party that escorted Caruso to the steamer at 6 a. m., and probably mistook Miss Garden's stateroom for his friend Caruso's.

MRS. WILSON PROPOSES MEMORIAL FOR BROTHER

ROME, GA., May 1.—Mrs. Woodrow Wilson has written Miss Martha Berry, founder of the Berry School for Boys, that she desires to establish the Edward Axson scholarship, in memory of her brother, who died in Rome.

The money for the first scholarship was obtained by Mrs. Wilson through the sale of one of her paintings to James L. Smith, of Ashtabula, Ohio.



Cleans Like Magic

NOTHING can equal Absorene for quick, easy and thorough cleaning. It acts like magic. Dull, dark, grimy wall paper is made to look like new—fresh and inviting. The soiled-darkened window shades that you are about to throw away can be cleaned and used for a long time to come.

Absorene

Wall Paper Cleaner

is so easily used—simply wipe the wall or shade once with Absorene and the dirt and grime is absorbed. Absorene is ready to use—no mixing or fussing—and it leaves no dirt or litter behind it. There is no hard work—no drudgery—no rubbing. And Absorene is absolutely harmless—it can not harm either the hands or most delicate fabrics. A large can costs but 15c.

For Sale By

JACOBS PHARMACY CO.
10 Stores.

Absorene Mfg. Co. Makers St. Louis, Mo.

CITY EFFECTS BIG SAVING ON PUMP

Centrifugal Pattern Is Bought for $7,000 Against $60,000 for Old Type.

Mayor Woodward's signing of the contract with the Georgia Railway and Power Company for electric current to operate a new 10,000,000-gallon capacity water pump at the river station probably marks a new epoch in the history of Atlanta's waterworks department, according to W. Z. Smith, general manager. A steam pump of the type in use by the city would have cost more than $60,000, but the contract for the centrifugal pump to be operated by electricity provides for an expenditure of only a little more than $7,000.

The objection of officials of the water department heretofore to electrically driven centrifugal pumps has been the cost of operation. The centrifugal pumps are cheaper and convenient to house and maintain, but until the bid of the electric company, based on the new water power rates, was submitted the officials did not believe the new plan would be economic. The rate is 5 1-2 mills per kilowat hour.

Work on the new pump will be rushed. General Manager Smith said the crippled condition of two of the pumps at the river station demanded that the new one be established as quickly as possible.

Pantaloons on U. S. Eagle Anger Banker

Tennessee Man Would Tar and Feather Artist, He Writes Senator Martine.

WASHINGTON, May 1.—"I should like to see tarred and feathered the artist who engraved our recent bank notes and put pantaloons on the American eagle."

Thus wrote a prominent banker of Tennessee to Senator Martine, protesting against continuance of the "Treasury laundry," wherein bank notes are washed and returned to circulation.

The burden of the protest was that washing notes destroys the distinctiveness of the engraving and made the issue a "counterfeiter's delight."

Stiff-Kneed Pastors Couldn't Touch Floor

PITTSBURG, May 1.—Urged to eat little meat and plenty of peas, beans and eggs, 60 local ministers to-day took off their coats and tried to touch fingers to the floor without bending the knees. Few succeeded.

A lecturer from Berkeley, Cal., advised the ministers about health.

"Every minister ought to eat at least two apples a day and plenty of cabbage," it was stated. "You must eat onions, too."

3,000 to Attend Big Sunday School Rally

Contest for Membership Between Baptists and Christians Ends Sunday in the Auditorium.

The spirit of friendly rivalry and good fellowship fostered by the contest between the First Christian and Second Baptist Sunday schools is expected to result in the largest gathering of Sunday school pupils in the history of Atlanta Sunday morning at the Auditorium. Each school has a membership of more than 1,000. The joint meeting is expected to bring out not less than 3,000 persons.

Teachers of the contesting Sunday schools got together at the First Christian last night, and, after a dinner, discussed plans for the big gathering on Sunday. Addresses were made by Dr. John E. White, of the Second Baptist Church; Dr. L. O. Bricker, of the First Christian, and John S. Spalding and C. V. LeCraw, superintendents of the two Sunday schools.

Girl Lives Year With Needle in Her Heart

X-Ray Photographs Show Cause of Little New York Patient's Illness and Death.

NEW YORK, May 1.—Ray Zuckerdot, a 2-year-old girl, of 292 Second Street, is dead in the Presbyterian Hospital with a needle through her heart.

She had been ill for a year, but the cause was only recently learned, when X-ray photographs showed that the needle was penetrating the wall of her right ventricle.

The parents, Mr. and Mrs. Samuel Zuckerdot, believe that the child swallowed the needle while being wheeled about by a little girl neighbor.

Youth Stays Longer, Say New Optimists

French Club President Asserts 40 or 50, Not 30, Is Regarded Now as Middle Age.

Special Cable to The Atlanta Georgian.

PARIS, May 1.—The Optimists, a society of well-known French artists and writers organized to combat the prevailing pessimistic ideas of the Old World, held it annual banquet last evening.

"There is the lazy and puerile optimism which wishes to believe that all is best in the best possible world," said Jean Finot, leading editor, who presided. "There is also another that contents itself with believing we can make the earth the best possible of worlds."

M. Finot pointed out that the relations between parents and children were better than ever before and also that everyone stays young longer. Two generations ago people were thought middle-aged at 30, but now it is 40 or even 50.

"Progress," he concluded, "is accomplished like the Japanese workman produces a marvelous lacquer. He spreads a little resin on a piece of wood, then takes it off, doing and undoing his work twenty or a hundred times, finally leaving a fine coat of lacquer."



The DOCTOR'S ADVICE
by Dr. Lewis Baker

The questions answered below are general in character, the symptoms or diseases are given and the answers will apply to any case of similar nature.

Those wishing further advice, free, may address Dr. Lewis Baker, College Bldg., College-Ellwood Sts., Dayton, O., enclosing self-addressed stamped envelope for reply. Full name and address must be given but only initials or fictitious name will be used in my answers. The prescriptions can be filled at any well-stocked drug store. Any druggist can order of wholesaler.

"Agnes X." writes: "I'm so dull and lifeless most of the time that I can scarcely accomplish my duties. I am colorless and have little appetite, suffer with headache and am far below normal weight. At one time I was quite plump and then I felt good all the time, so if you can prescribe something to increase my weight I think I shall soon be myself again."

Answer: Take the tonic prescribed and you will be strong in a few weeks. You will gain flesh and your nerves will be restored to their natural strength. Get syrup of hypophosphites comp. 5 ozs., tincture cadomene comp. 1 oz. (not cardamon). Mix and shake well before taking. Take a teaspoonful before each meal.

* * *

John R. Mc asks: "Don't you think it is wise to take medicine to reduce my weight? I weigh about 55 pounds too much."

Answer: I do think so, and a very convenient and effective flesh reducer is sold in sealed tubes with full directions for home use. It is called 5-grain arbolene tablets, and any well-stocked pharmacy can supply them. They are safe and reliable.

* * *

"Valeria" writes: "I am suffering with biliousness, stomach and kidney troubles. I am getting worse all the time. What shall I take?"

Answer: For the troubles you mention, the best remedy to purify the blood and act on the liver and kidneys, is Three grain sulpherb tablets, (not sulphur tablets). Get these from your druggist in sealed tube with full directions. These act pleasantly and if taken regularly they will gradually effect a cure. By purifying the blood your biliousness will disappear. If you are dyspeptic you should take tablets triopeptine with the sulpherb tablets.

* * *

"Children"—Your children should be given the following to cure them of bed wetting: Tincture cubeb 1 dram; tincture rhus aromatic 2 drams; comp. fluid balmwort 1 oz. Give 10 to 15 drops in water one hour before meals. This is good for young and old.

* * *

Doctor: "I should be very grateful for a remedy for catarrh. I have suffered a great deal for the past year with bad breath, pain in my head and throat. Please tell me what to do."

Answer: I have found antiseptic Vilane powder to be the best remedy for catarrh of the head and throat. Many letters are received from people who are thankful to be cured of this dreadful disease. Go to any well stocked drug store and purchase a two ounce original package of antiseptic Vilane powder. Cleanse the nostrils thoroughly by snuffing from the palm of the hand a wash made by mixing one-half teaspoonful of the powder to a pint of water. Use this two or three times a day. In addition to this use the following balm in the nostrils daily: one teaspoonful of Vilane powder and one ounce of lard or vaseline. Use this treatment at intervals to prevent a return.

* * *

"Anxious Mabel" writes: "My hair is falling out so rapidly that I am very much afraid that I shall soon be bald. I have also a great deal of dandruff which causes my scalp to itch."

Answer: You can save your hair from falling, cure dandruff and make your hair soft and fluffy if you will purchase a 4 oz. jar of plain yellow mirvel and use according to directions. It will remove a healthy growth of hair and brings back the lustre natural color.

Twelve Ponies Like This One

with a pony cart and harness for each, will be given away to boys and girls. ∴ ∵ ∴



Every Pony
a sound, healthy, serviceable pet. Every one broken to drive. All of them gentle, kind and safe for a child to drive

FIRST VOTE COUPONS TO-DAY

Ask your friends to save the Pony Contest Vote Coupons for you.

A Vote Coupon will appear every day in **The Georgian,** and in every issue of **Hearst's Sunday American.**

Hearst's Sunday American and Atlanta Georgian
PONY CONTEST VOTE COUPON, THURSDAY, MAY 1st
GOOD FOR 5 VOTES

Voted for.....
Address.....
Voted by.....
SCHOOL BOYS' AND GIRLS' BALLOT

Hearst's Sunday American and Atlanta Georgian
PONY CONTEST VOTE COUPON, THURSDAY, MAY 1st
GOOD FOR 5 VOTES

Voted for.....
Address.....
Voted by.....
CARRIERS' AND AGENTS' BALLOT

Subscription blanks and printed instructions for the use of contestants will be ready within a few days.

PRIZE DISTRIBUTION

—Eight pony outfits will be given away to white boys and girls in Atlanta and suburbs.

The distribution will be made as follows:

One pony outfit to the boy or girl receiving the greatest number of votes in each of the following districts:

District No. 1—East of Marietta Street and West of Edgewood Avenue, from Georgia Railroad right-of-way to city limits.

District No. 2—East of Piedmont Avenue and West of Edgewood Avenue, from Georgia Railroad right-of-way to city limits. Includes Druid Hills, Edgewood, Kirkwood and Decatur.

District No. 3—South of Edgewood Avenue and East of South Boulevard to city limits, East and South. Includes South Kirkwood and Ormewood.

District No. 4—West of South Boulevard and East of South Pryor from Georgia Railroad right-of-way to city limits. Includes South Atlanta and Lakewood Heights.

District No. 5—West of South Pryor to Central of Georgia right-of-way. West of railroad to include Oakland City, Fort McPherson, East Point, College Park, Egan and Hapewell.

District No. 6—West of Central of Georgia right-of-way to city limits, from West Hunter Street South to Oakland City.

District No. 7—North of West Hunter Street and West of Marietta Street to city limits, North and West.

One pony outfit to the carrier or newsboy employed by THE GEORGIAN and HEARST'S SUNDAY AMERICAN receiving the greatest number of votes cast for newsboys and carriers.

Four prize pony outfits will be given to Out-of-town boys and girls. They will be distributed as follows:

Two pony outfits will be given to the white boys or girls in the State of Georgia, outside of Atlanta and suburbs, who receive the greatest number of votes and next greatest number, respectively.

One outfit will be given to the white boy or girl receiving the greatest number of votes cast for contestants outside of the State of Georgia, anywhere that THE GEORGIAN and HEARST'S SUNDAY AMERICAN are sold.

One outfit will be given to the out-of-town agent employed by THE GEORGIAN and HEARST'S SUNDAY AMERICAN who receives the greatest number of votes cast for agents.

Contest Rules

Nominations for contestants will be received during the period beginning Monday, April 28th, and concluding at midnight, Saturday, May 31st.

Voting coupons will appear daily in THE GEORGIAN and in every issue of HEARST'S SUNDAY AMERICAN, beginning with THE GEORGIAN'S issue of Thursday, May 1st, and concluding with THE GEORGIAN'S issue of Thursday, July 31st. The contest will close at midnight July 31st.

THE GEORGIAN'S daily vote coupons will count for five votes each, and THE SUNDAY AMERICAN vote coupons for fifteen votes each in favor of the contestant whose names they bear.

Votes will be credited for paid-in-advance subscriptions received, according to the following table:

	Subscriptions Delivered by City Carrier.	By Mail or Delivered by Out-of-town Agt.	Votes.
Daily and Sunday, 1 year	$6.20	$7.60	3,500
Daily and Sunday, 6 months	3.10	3.50	1,700
Daily and Sunday 3 months	1.55	1.75	800
Daily and Sunday, 1 month	.55	.60	250
Daily only, 1 year	5.00	5.00	2,000
Daily only, 6 months	2.60	2.50	950
Daily only, 3 months	1.30	1.30	450
Daily only, 1 month	.45	.45	150
Sunday only, 1 year	2.60	2.00	1,300
Sunday only, 6 months	1.00	1.00	650
Sunday only, 3 months	.50	.50	300
Sunday only, 1 month	.20	.20	100

The above vote credits will apply to old subscribers who pay subscription arrearages or for a term in advance as well as to new subscribers.

No vote credit will be issued for subscriptions for less than one month nor more than two years.

In the event of a tie vote for any of the pony outfit prizes, the contestants so tying will each receive a pony outfit.

Vote coupons clipped from THE GEORGIAN and SUNDAY AMERICAN must be voted within fifteen days from date of issue. Coupons that are more than fifteen days old will not be credited to any contestant.

Except for the separate prizes offered to THE GEORGIAN and HEARST'S SUNDAY AMERICAN carriers, newsboys and out-of-town agents, no employee of these newspapers, nor any member of an employee's family, will be eligible as a contestant.

If you know some bright boy or girl who would like to own a handsome pony, cart and harness, send us his or her name on this

NOMINATION BLANK

Only one Nomination Blank can be voted for any contestant.

I nominate, as a candidate in **The Hearst's Sunday American and Atlanta Georgian** Pony Outfit Contest:

Name .....
Address .....
.....
Nominated by.....
Address .....
GOOD FOR 1,000 VOTES

HEARST'S SUNDAY AMERICAN AND THE ATLANTA GEORGIAN

JULIAN HAWTHORNE, BEHIND BARS, PENS TRAGIC, POETIC GEM FOR PRISON MAGAZINE

'Footfalls,' by Register No. 4435, Pictures Restless Tramp of Remorse-Goaded Convict---Gives Zolaesque Description of Caruso's Audience.

As Register No. 4435, Julian Hawthorne, son of the famous novelist, now a prisoner at the Federal Penitentiary for violation of the postal laws, makes some remarkable contributions to this month's issue of the prison magazine, Good Words, out today.

Hawthorne, who achieved fame as a writer before he got into the toils of the law, has an eloquent article entitled "A Sermon and a Song," doubtless inspired by the recent visit of Caruso, to whom he wrote touching verses printed in the Atlanta papers at that time. Writing about the prisoners gathered in the auditorium, he says:

Life Has Told Truths.

"It is a terrible audience; no other can be compared with it. Whether by justice or by injustice, they are in hell, and they know its secrets. Life, and, through life, its Creator, has spoken with them there, man by man, each in his solitude. It has told them truths, in silent but moving ways, such as no human orator would find it easy to rival."

The prisoner-writer, who is associate editor of the magazine, has contributed also the following poem:

FOOTFALLS.

In the cell over mine, at night,
A step goes to and fro
From barred door to iron wall,
From wall to door I hear it go,
Four paces, heavy and slow,
In the heart of the sleeping jail,
And the goad that drives, I know!

I never saw his face, or heard him speak:
He may be Dutchman, Dago, Yankee, Greek;
But the language of that prison'd step
Too well I know!

Unknown brother of the remorseless bars,
Lent in your cage from earth and sky and stars,
The hunger for lost life that goads you so,
I also know.

Hour by hour, in the cell overhead,
Four footfalls, to and fro,
'Twixt iron wall and barred door,
Back and forth I hear them go,
Four footfalls come and go.
I wake, and listen in the night:
Brother, I know!

Under the title of "Philosophy of the Ranges," Hawthorne writes:

FABLE IN CORRECT LANGUAGE.
(With Apologies to Mr. Ade.)

"For what purpose," inquired the Intelligent Investigator from the Planet Mars, "was the High Wall constructed which surrounds this Institution?"

"In order," was the Reply of the Terrestrial Interpreter, "to render impossible the Escape of the Inmates."

"And does it fulfill its Object?"

"Perfectly!"

"And why," pursued the Martian Visitor, "are the Shins and Shoulder-blades of the Denizens inscribed with the letters U. S. P.?"

"With the Intention," responded the Guide, "of Preventing their Escape."

The Planetary Stranger took out his notebook, and entered in it the following Discovery:

"In this Earth, the Prevention of the Impossible is not considered Supererogatory."

Violets are growing wild out in the prison yard; and this big plot of ground, if the arid red soil were treated with the right fertilizers and correctives, would be bountiful of all sorts of crops, from roses to turnips. "Potato" Pingree, the stout old Mayor of Detroit, got his nickname by licensing the poor folks in town to use the vacant city lots for the free cultivation of that nourishing root; and perhaps our own little population might find health, subsistence, and peace of mind, were they permitted to turn parts of our vacant plain into "intensive" vegetable beds—and be diminishing the expense of their upkeep into the bargain.

It is worth while to have stood on the hard-pan and bottom of things; for not only is it a wholesome experience which many miss, but we shall have only ourselves to blame if every subsequent step we take is not an upward one. William Stead, the famous English journalist, who fittingly closed a worthy life by heroically bidding farewell to it on the deck of the Titanic, said that a man who has not been in jail could not know what life was. Some of us might think it a knowledge that we might willingly forego, but Stead's saying was true (he was in jail himself for a year or two); and since we have been accorded the privilege we may as well make the best of it.

Many imagine resignation to be much the same as contentment. But no man who, peering between his iron bars, has seen the trees dressed in fresh green beyond the wall, makes that mistake. Resigned?—possibly! but content?—not by the diameter of the universe. Resignation is philosophy; contentment is paradise, and in paradise philosophy is never seen, because there is no one there to give her a job.

ROUND-ABOUT-TOWN STORIES

Notes of the Flute Sounded Good to Him.

The other afternoon the aged man who is blind and plays a flute as he wanders up one street and down another was on Peachtree and pedestrians were attracted by the sight of a man following the flute player. The queer part about it was that the follower was crying. Tears streamed down his cheeks as he plodded patiently behind the old musician.

He kept this up for a block or more, then pushed forward and pressed a bill into the old man's hand. After that he turned and entered a cigar store, where he wiped his eyes vigorously and smiled at the curious glances that were bent upon him by patrons of the place who had witnessed the strange sight. Without being asked, he volunteered this information:

"The sound of that flute awoke peculiar memories," said he. "My father used to play the flute, and the melody of that instrument carried me back to my boyhood days. I loved my father, but while a youngster I got imbued with the idea of going West to kill Indians and find my fortune. I ran away and went to California. I was gone a good many years, and neglected my folks. I did pretty well and saved my money. Then I returned home, expecting to give my people a surprise. I found that both father and mother were dead and my sister married and moved away to Mississippi. I was shocked beyond measure. Now every time I hear a flute I think of father and mother and my neglect of them."

Singing Negroes Do More Work.

A Northern visitor in the city was very much interested the other day in watching a gang of negro laborers who chanted as they worked. The men had a song leader, who would "give out" the lines he wanted sung, and most of these lines were impromptu.

The foreman of the gang was approached by the visitor.

"Excuse me," he said, "but do these negroes sing all the time they are working?"

"Yes," replied the foreman. "We can get twice as much work out of them in the same time if we keep them singing. That leader draws extra pay for 'giving out' the lines. We are lucky to get him. He's in demand among contractors here and has jobs waiting for him. I hope I'll be able to land a contract I'm working on before this one gives out, so that I can keep him constantly employed."

"Well, why is it that they work better while singing?" inquired the visitor.

"I don't know, unless melody works up their enthusiasm the same as a brass band puts ginger into the fighting soldier," said the foreman. "The negroes are passionately fond of singing, and as long as they are permitted to indulge they'll work their heads off."

RUSSIA INVADES ARMENIA; TURK LANDGRAB NEAR

Persecution of Christians Excuse for Threatened Annexation. Porte Appeals to Powers.

Special Cable to The Atlanta Georgian.

CONSTANTINOPLE, May 1.—Having lost Tripoli to Italy and approximately 60,000 square miles of her European possessions, a new territorial menace to-day faces Turkey.

Russia has begun a heavy troop movement to the Persian frontier and into Turkish Armenia and the belief is gaining ground that the Russian government contemplates annexing Turkish Armenia.

A note has been tendered the Turkish government from St. Petersburg proclaiming Russia's intention of taking over Turkish Armenia "unless Turkey's persecution of Christians in Armenia ceases." According to Russia, these atrocities have not ceased.

The council of ministers has communicated its fears to the powers, asking that Russia be restrained. Russia has consistently used her diplomatic resources against the Turks during the Balkan war.

Avalona Reported Taken By Turks; War Feared.

ATHENS, May 1.—A new war in the Balkans is imminent, with Albania as the prize, according to information received by the Greek Government to-day. A wireless from Corfu stated that a heavy Turkish force under Djavid Pasha, who is supporting Essed Pasha's claim to the sovereignty of Albania, has taken possession of Avalona, driving out the Albanian army of independence.

Djavid Pasha, who has been promised the portfolio of Minister of War if Essed Pasha makes good his claim to the kingship of Albania, has 10,000 men.

This action, if reported correctly, may make it necessary for Europe to intervene to carry out its decision as to the boundaries of Albania and its government.

Macon Merchant Is Accused of Perjury

Attorney Dasher Objects to Discharge of His Former Client From Bankruptcy.

MACON, GA., May 1.—Joseph M. Napier, a prominent Macon merchant, has been accused by Arthur L. Dasher, Sr., a lawyer, member of Council and mayoralty candidate, with perjury and fraud. Mr. Dasher has filed in the United States Court a formal objection to Mr. Napier's discharge from bankruptcy, asserting that the latter concealed $10,000 in assets from the trustee, swore falsely at the hearing before the referee, and made a fraudulent assignment before going in bankruptcy, with deliberate intent to defraud his creditors.

Mr. Dasher formerly was Mr. Napier's lawyer. The two, last year, had a fight in the City Court room, Mr. Dasher pulling a pistol and attempting to use it.

An early hearing will be given the charges by Judge Emory Speer.

Arkansas Father, 93, Boasts 50 Children

Champion of Roosevelt's Progeneration Principles Has Them From 65 to 11 Years Old.

WALNUT, ARK., May 1.—In Thomas Ellison, better known as "Uncle Tom," who resides in Newton County, it is believed the real champion of the progeneration principles of Theodore Roosevelt has been found. Uncle Tom is 93 years old. The birth of a son to one of his grand-daughters caused a recasting of Ellison's record. Here it is:

Married three times.
Father of fifty children.
Grandfather of 125 children.
Great-grandfather of 60 children.
Great-great-grandfather of 27 children.

His youngest child is 11 years old, the eldest 65.

FORMER MERCER ATHLETE PLANS MAYORALTY RACE

MACON, GA., May 1.—The local political situation has been complicated by the announcement that Will Gunn, former star Mercer pitcher, and an ex-Alderman, will run for Mayor in the event Colonel W. A. Huff is not a candidate.

Bridges Smith, at present City Clerk, is another who will not oppose Colonel Huff, but will be a candidate if he does not run. A. L. Dasher, lawyer and member of Council, is already a candidate on an anti-administration platform.

DIRECT PRIMARY DEFEATED.

ALBANY, N. Y., May 1.—Governor Sulzer's direct primary bill was defeated in the Senate by a vote of 42 to 8.

DR. T. H. RICE DELEGATE TO PRESBYTERIAN ME

RICHMOND, VA., May 1.—Theron H. Rice, professor of the English Bible at the Union Theological Seminary, this city, formerly pastor of Central Presbyterian Church, Atlanta, is one of the delegates named by the East Hanover Presbytery to represent it at the forthcoming session of the General Assembly in Atlanta.

ONLY VETERANS NEED APPLY.

WASHINGTON, May 1.—Secretary Lane to-day told Senator Kern no man would be appointed Commissioner of Pensions who was not a Civil War veteran. This would eliminate many candidates.

RESINOL WILL STOP THAT ITCH

Brings Instant Relief and Quickly Clears Away Skin Eruptions.

Resinol Ointment, with Resinol Soap, stops itching instantly, quickly and easily heals the most distressing cases of eczema, rash, ringworm, tetter or other tormenting skin or scalp eruptions, and clears away pimples, blackheads, redness, roughness, and dandruff, when other treatments have proved only a waste of time and money.

But we do not ask you to accept our unsupported word for it. You can send to-day for a generous trial of Resinol Soap and Resinol Ointment, and test them to your own complete satisfaction, at no cost whatever, while thousands who have been cured say, "What Resinol did for us it will do for you." Physicians have prescribed Resinol for eighteen years and every druggist in the country sells Resinol Soap (25c) and Resinol Ointment (in opal jars, 50c and $1.00). For free samples of each, with full directions for use, write to Dept. 15-S, Resinol, Baltimore, Md.

Millionaire Loses $161,000 at Roulette

Gamblers Call Son of Canadian Railway King 'Welcher' When He Refuses to Pay.

SAN FRANCISCO, May 1.—Roderick J. McKenzie, millionaire son of the famous Canadian railroad king, lost $161,000 in a roulette game at Villa Mateo, according to reports. The loss, one of the biggest recorded in this vicinity in many long days, has not been paid, and, according to McKenzie, will not be paid.

Gambling men, who are repeating the story to-day, declare that McKenzie is a "welcher."

Men who know the millionaire declared that he never "welched" in his life, when he was beaten fairly and squarely. They point to an occurrence in Los Angeles about five years ago when he lost $78,000 in a roulette game.

WALL STREET PARTNER OF LATE JAY GOULD MARRIES

NEW YORK, May 1.—Miss Jeannette Thurber and Washington Everett Connor, 60 year old, a partner of the late Jay Gould, were married in Grace Church yesterday. The bride is about 20 years the junior of Mr. Connor.

Mr. Connor's wife died about two years ago. He retired from Wall Street in 1887, shortly after the retirement of Jay Gould.

KODAKS
"The Best Finishing and Enlarging That Can Be Produced." Eastman Films and complete stock amateur supplies.
Quick mail service for out-of-town customers.
Send for Catalog and Price List.
A. K. HAWKES CO. KODAK DEP'T.
14 Whitehall St., Atlanta, Ga.

Every Woman
is interested and should know about the wonderful
Marvel Whirling Spray Douche
Ask your druggist for it. If he cannot supply the MARVEL, accept no other, but send stamp for book.
Marvel Co., 44 E. 23d St., N.Y.

Police Officer Dies As Son Visits Him

Sergeant K. S. Foster, Member of Force 18 Years, Victim of Heart Failure.

Police Sergeant K. S. Foster died suddenly to-day at his home, 302 Grant Street.

Five minutes before his death his son, J. Z. Foster, a Marietta lawyer, in Atlanta on court business, had walked into the house to pay his parents a brief visit.

Mr. Foster had been a victim of heart trouble, and a few days ago went to his home to rest. He was lying on the couch when he was stricken. His wife and son were the only relatives with him.

Chief Beavers was notified and sped to the home of Sergeant Foster in his automobile. On his way he picked up Dr. J. D. Mahoney, living at Grant Street and Woodward Avenue, but the police officer was dead before they reached his house.

Sergeant Foster was appointed to the police force October 9, 1895, and had been a sergeant for several years. He was a Mason and a member of the Police Relief Association.

U. D. C. MEMORIAL SHAFT UNVEILED AT LITTLE ROCK

LITTLE ROCK, ARK., May 1.—In the presence of 1,000 visitors from all over Arkansas, the United Daughters of the Confederacy to-day unveiled the $10,000 monument on the new capitol grounds in honor of the Arkansas Women of the Confederacy. Acting Governor Futrelle received the monument on behalf of the State, having previously issued a proclamation declaring this afternoon a holiday. Women of the State worked three years on the memorial.

HUNDREDS OF REFUGEES FLEE BANDITS IN MEXICO

GALVESTON, TEXAS, May 1.—Fifteen refugees, men and women, from Tampico, Mexico, arrived here on a private yacht they chartered for the trip. Fourteen were Americans and one was an Englishman. They say rebel bandits were becoming so bold throughout Mexico that all the coast points are congested with hundreds who want to get out of the country, but have no means to secure passage.

Eastern Roads Deny Trainmen Pay Raise

Strike Sentiment Grows as Demands Are Flatly Refused by Fifty-four Lines.

NEW YORK, May 1.—The conference committee of managers of 54 Eastern railroads to-day turned down the request of the Order of Railway Conductors and Brotherhood of Railroad Trainmen for higher wages.

When news of the managers' attitude became known strike sentiment began to develop among the tranmen, and it was said at headquarters that the proposition of a great strike might soon be put to a referendum vote.

WANTS MISSOURI PACIFIC TO PAY U. S. $3,650,000

WASHINGTON, May 1.—The Attorney General is asked to proceed against the Missouri Pacific Railway to collect $3,650,000 alleged to be due the Government, in a resolution by Representative Neely, a Kansas Democrat.

Neely says in 1866 the Government issued bonds to finance the first 100 miles of the Atchison-Pikes Peak Railroad, now owned by the Missouri Pacific. He contends the government should be repaid the $1,600,000 bonds with interest for fifty years.

HOTEL MEN TO MEET AT BARNES' FARM SATURDAY

The Atlanta Hotel Men's Association will hold its annual spring meeting at the farm of J. Lee Barnes, president of the association, Saturday afternoon. Automobiles will be in waiting for the members at the Hotel Majestic at 2:30 o'clock.

RESTORES PLEASING PLUMPNESS

Samose Sold Under Jacobs' Pharmacy "No Cure No Pay" Plan.

There are a good many people in Atlanta who ardently wish they could find some way of getting fat and plump. While not ill, yet they are so thin and scrawny that their friends think they can not be well. In nine cases out of ten this condition can be readily overcome by using the combination of flesh-forming foods known as Samose. This little tablet taken three times a day with the food does wonders in building up good health and restoring the pleasing plumpness that is so desirable.

Jacobs' Pharmacy has the agency for this preparation and sells it with the promise that if it does not do all that is claimed for it in making people gain in weight and in health, the money will be refunded.

You certainly can afford to try a 50c box on this plan, as Samose will cost you nothing unless it gives satisfaction.

CUTTING EXPENSES

It's like cutting the grass on your lawn. You cut off your superfluous grass and leave that which is desirable. Same with your expenses—cut down the unnecessary ones and gather up the dollars which you will save by so doing and bank them with us.

4% Interest Added

GEORGIA SAVINGS BANK & TRUST CO.
GRANT BUILDING.

Open Saturday afternoon from 4 to 6 in addition to morning hours.

CLEAN UP

And Sell the Unused Things That You Have About the House

Old Clothing, unused pieces of Furniture and numberless other articles that can be found in nearly every household can easily be converted into cash if advertised in the "For Sale" columns of The Georgian's classified section. Cost only 30c to run an ad like this:

FOR SALE—Upright piano; good as new; will sell less than half price. Address B., Box 98, care Georgian.

Phone Main 8000 or Atlanta 8000

and give in your ad and you will have no trouble in selling anything you have.

The Store Is Abloom With New Goods.

M. RICH & BROS. CO.

20c to 60c Laces 12c

Pardon the big type---we don't usually *shriek* in "box car" letters. Ordinary type is sufficient to tell our story 99 times in 100. But this is the *Hundredth* time---the *exception*---the event *extraordinary*---the occasion that calls for *screaming* type a foot high.

For we offer at 12c a yd. duplicates of the very laces that we have sold so freely at 30c, 40c and 50c.

These laces come from the importer who supplies us regularly. We are his largest account in the South. Off to Europe on Fall business, he favored us with his reserve stock. Sold it to us for a song. Though these are usual 20c to 60c laces, we make a profit by selling them at 12c.

Sane, sensible merchandising this—the kind that has brought Rich's the lion's share of the lace business in Atlanta.

The laces consist of Calais Vals, Diamond Mesh, Platte Vals, Ruby and French Vals. Beautiful patterns in edges and insertions to match. Edges 2 to 6 in., insertions 2 to 5 in. Not a yard worth less than 20c; some worth to 60c; most of them worth 30c to 50c. Choice of the lot..... 12c

Now shown in window. Sale at 9 A. M. Laces, Main Floor, Right Aisle.

Because these are Silks that Women Want to Buy and NOT Merely Fabrics that We Want to Sell

An Overwhelming Success Has Followed This Presentation of the

Annual May Silk Clearance

To-day's record-breaking crowd in response to our silk sale is not a surprise.

It was looked for.

Because we hold this SILK SALE every May, and Atlanta women know what to expect—the choicest silks of the season at

Savings of a Third to a Half & More

They got such silks in this sale. Not choice of a few odd pieces and tag ends, but choice of hundreds of crisp, fashionable patterns, fresh from the looms. Interest to-day centers in the imported French

$3 & $3.50 Silk Voiles & Chiffons at $1.29 & $1.39

More than 100 pieces—the importer's entire reserve stock. Dreams of loveliness. Airy chiffon cloths and French voiles, exquisite dreams of artists made manifest. Some have deep borders of charmeuse; some of meteor crepe. Some are overprinted with striking Futurist designs in color combinations that only the French would dare; others are in spaced floral designs and Dolly Madison patterns; some—but one can't describe more than 100 different fabric-poems—please come and see them.

Here Are Other Splendid Groups

NAME OF SILK	COLORS	WIDTH	VALUE	PRICE
Bordered Chiffon	*Nearly all Colors*	*Double*	*$2.50*	*$ .98*
Dress Taffetas	*All Colors and White*	*27 in.*	*1.00*	*.59*
Silk Suiting	*All Street Shades*	*24 in.*	*1.50*	*.89*
Kimono Silks	*All Colors*	*27 in.*	*1.00*	*.69*
Silk Foulards	*All Colors*	*23 in.*	*1.00*	*.69*
Silk Foulards	*All Colors*	*23 in.*	*.50*	*.33*
Messalines	*Black Only*	*36 in.*	*1.00*	*.79*
Fancy Taffetas	*All Colors*	*24 & 27 ins.*	*1.00*	*.66*
Messalines	*Street & Evening Shades*	*24 in.*	*1.00*	*.59*
Chiffon Taffetas	*Solid and Changeables*	*26 in.*	*1.00*	*.59*
Imp. Foulards	*Black Only*	*42 in.*	*1.50*	*.98*
Fancy Messalines	*Fancy Colors*	*24 in.*	*1.25*	*.69*
Striped Wash Silks	*White and Colors*	*32 in.*	*1.50*	*.89*
Pongee	*White Only*	*27 in.*	*1.50*	*.95*

An Added Feature: Up to $1.50 Remnants, at 29c

For the second big day of the sale we take the season's accumulation of remnants—silks that have sold down to short lengths of 2 to 6 yards.

About 1,200 yards in all, including the best styles and silks of the season. All go on sale at 8:30 a. m. at 29c a yard. Choose from

59c silks, 75c silks, 85c silks — 29c — $1.00 silks, $1.25 silks, $1.35 silks

Nearly all silk dress patterns reduced less than half-price.
Three big lots of fashionable trimmings at exactly half-price.
One table of woolens in short lengths, 2 to 10 yards. Values to $2, at 69c.

Mail orders filled with promptness and exactitude.

(Silk Annex—Main Floor, Left)

M. RICH & BROS. CO. M. RICH & BROS. CO.

MEAT PRICES ARE HIGHEST IN FIVE YEARS

Further Rise Indicated—Dealers Deny Cost Outside of Chicago Is Lower.

CHICAGO, May 1.—The prices of meats in Chicago have reached their high mark for the last five yaers. Indications to-day were that they were going still higher. Dealers admitted to-day that their prices were higher, but denied that meat prices were lower in other cities.

The following prices were in effect in Chicago to-day:

Round steak, 17 and 18 cents a pound, against 16 cents last year; sirloin steak, 20 cents, against 16 cents a year ago; bacon, 23 cents, against 23 cents last year; rib roast, 21 cents, against 18 cents last year; pork chops, 18 cents, against 14 cents last year; hens, 18 and 20 cents, against 15 cents last year.

ODDITIES —in the— DAY'S NEWS

WHO WANTS TO BE A MAYOR?—Metuchen, N. J., is in the market for a good Mayor. So far nobody appears to want the job. The Mayor receives no fees and no salary.

OVERCOME BY CUBIST ART.—While gazing at a cubist picture in Allston Hall, Boston, a woman fainted and broke a bust of Baudelaire. The "busted" bust will be sent back to Paris for reassembling.

TEACH PUPILS HOW TO MILK COWS.—So that the pupils might have a practical education aside from the ordinary studies, the art of milking cows and poultry raising will be taught in the schools of Plainfield, N. J.

FINDS RICH ORE IN NEW YORK.—A claim has been filed with the Secretary of State by William H. Burhans, of Kingston, N. Y., who says he has discovered a valuable deposit of gold, silver, zinc, lead and copper near the Ashokan. The vein is about 200 feet long and 300 feet wide.

FIND SISTER AFTER 45 YEARS.—Mrs. Joseph Kronneung, of Nyack, N. Y., and her brother, Joseph Goodrich, have found their sister, Mrs. Sophie Marsen, whom they had regarded as dead. Separated after the death of their parents when they were small, the three had not met for 45 years.

ESTABLISHED 23 YEARS



DR. E. G. GRIFFIN'S

GATE CITY DENTAL ROOMS

BEST WORK AT LOWEST PRICES

All Work Guaranteed.

Hours 8 to 6—Phone M. 1708—Sundays 9-1

24½ Whitehall St. Over Brown & Allens

STATE LEADERS IN EDUCATION MEET

Governor Brown and Well Known Georgians Speak To-night at Opening Session.

Addresses on school work formed the feature of this morning's session of the county school officials of Georgia at Taft Hall. Prominent Georgia educators are gathered in Atlanta for the convention.

The final session, similar in character to the one this morning and the three yesterday, is scheduled for this afternoon at 3 o'clock.

Following the closing of the county officials' convention, the meeting of the Georgia Educational Association will be held, with the first meeting this evening at 8 o'clock. Addresses will be made by Rev. Richard Orme Flinn, Atlanta; Governor Joseph M. Brown, Walter H. Daly, president of the City Board of Education; W. M. Slaton, Superintendent of the Atlanta public schools; Dr. F. H. Gaines, president of Agnes Scott College. Dr. Gaines will speak on "The Present Trend in the Education of Women."

An address will be made by Philander P. Claxton, National Commissioner of Education, on the need of more public schools throughout the United States, and the question of the National Government lending aid to the States in educational work.

Those who spoke yesterday at the officials' meeting were Superintendent E. T. Sneed, Carroll County; C. H. Cox, Pickens County; J. O. Martin, Newton County; J. J. Nunnally, Walton County; J. O. O'Quinn, Lowndes County; H. G. Hastings, Atlanta Chamber of Commerce; S. E. Jones, Chatooga County; Judge Frank Park, Worth County; Mrs. Z. I. Fitzpatrick, president of the Georgia Federation of Women's Clubs; Mrs. N. Peterson, and Miss C. S. Parrish, State School Supervisor.

CABLE NEWS

Important Events From All Over the Old World Told in a Few Short Lines.

LONDON, May 1.—At Christ Church to-day $73,500 was paid for four panels of Berdundian tapestry representing the life history of Queen Isabella of Carlisle.

$10,000 Dog Poisoned.

LONDON, May 1.—The champion Pekinese poodle, Chootai, valued at $10,000, which won many prizes in America, was mysteriously poisoned in its kennel at Egham to-day. The police are investigating.

New Bidder for Canal Business.

TOKIO, JAPAN, May 1.—The Royal Mail Steam Packet Company is another bidder for around-the-world traffic via the Panama Canal. The Flint ship of that line began its trans-Pacific service when it sailed from Yokohama to-day.

New Mishap to Imperator.

CUXHAVEN, GERMANY, May 1.—The trial trips of the Hamburg-American liner Imperator have been indefinitely postponed. The bearings of one of her turbines ran hot during a speed trial, necessitating the dismounting of the turbine.

Nicaragua Biulds Forts.

SAN JUAN DEL SUR, NICARAGUA, May 1.—The Nicaraguan Government is constructing modern fortifications on Tiscapa Hill for the defense of Managua. Heavy guns will be mounted and powerful searchlights installed.

Buys 17 German Theaters.

LONDON, May 1.—Al H. Woods, the New York theatrical manager, has arrived here from Berlin with a story of having bought seventeen vaudeville houses in Germany known as the Goldsall circuit. Mr. Woods says he has $1,000,000 to back the enterprise and intends running houses on American lines, with pictures as a feature.

FOREST PRESERVE PLANS UNCHANGED

New Members on the Commission Agree to Purchase of Large Tennesseee Timber Tract.

WASHINGTON, May 1.—The second purchase of lands in Tennessee by the Federal Government for forest purposes was recently approved by the National Forest Reservation Commission.

This area is in Polk County, in a locality where foreste were badly damaged a number of years ago by sulphur fumes from copper smelters. More recently, however, sulphuric acid plants have been installed and these take care of the fumes.

The tract contains 53,500 acres of timber and cut-over lands. This tract, in connection with one approved for purchase at the same time, on the west slope of Mt. Mitchell in North Carolina, has been acquired to protect the upper watersheds of the Tennessee River.

The total area now approved for purchase in the eastern mountains amounts to 500,000 acres, of which about 90,000 are in the White Mountains, New Hampshire.

The approval of this purchase by the National Forest Reservation Commission may be taken as evidence that the work of the commission will continue without change, though its membership is partly new.

$196,000 OIL SUIT GOES TO UNITED STATES COURT

A suit against the Texas Company, an oil corporation, for $196,002.16 damages, filed with the Superior court by T. E. Purcell, manager of an Atlanta garage, has been transferred to the United States Court for hearing.

The suit alleges a breach of contract on the part of the oil company in failing to supply gasoline and lubricating oils at a contracted price.

Bible Inscribed by Ruskin Brings $1275

Rare Volumes Under Hammer in London Fetch Total of $17,508.

Special Cable to The Atlanta Georgian.

LONDON, May 1.—The second day's sale of books at Sotheby's realized $10,153; total for the two days, $17,508.

A Vulgate Bible, an illustrated manuscript of about the fourteenth century, fetched $1,275. On the flyleaf is the inscription:

"Laurence Hilliard, with John Ruskin's hope that he will keep this book in memory of better times, April 7, 1875."

A well-decorated Anglo-Norman manuscript of the fourteenth century, "Hovae Beatae Virginis Mariae," brought $1,025. It was presented by John Ruskin to "Lolly, with much love from J. R. Ascension Day, 1810."

"America, a Declaration of the State of the Colonie and Affaires in Virginia, Etc.," London, 1620, the earliest issue, sold for $462.

Southern Puts Dairy Experts in Atlanta

Headquarters Removed From Washington—Seven New Men Are Added to Staff.

To take advantage of interest created in the dairy and poultry industries throughout the Southeast by the operation of its dairy instruction car, the Southern Railway has enlarged the scope of its work by appointing seven additional dairy and poultry experts to devote their entire time in the field, advising and helping dairymen and farmers.

Headquarters of the reorganized dairy division will be removed from Washington to Atlanta, with Dr. C. M. Morgan, dairy agent, in charge. Working under his direction will be the following assistant dairy and poultry agents: F. H. Denniss, with headquarters at Columbus, Miss.; G. W. Humphrey, Birmingham, Ala.; C. A. Hutton, Knoxville, Tenn.; Walter W. Fitzpatrick, Atlanta; C. T. Rice, Greensboro, N. C.; Carlton Ball, St. Louis, Mo.; J. P. Quinerly, Jr., who will continue to travel with the dairy instruction car.

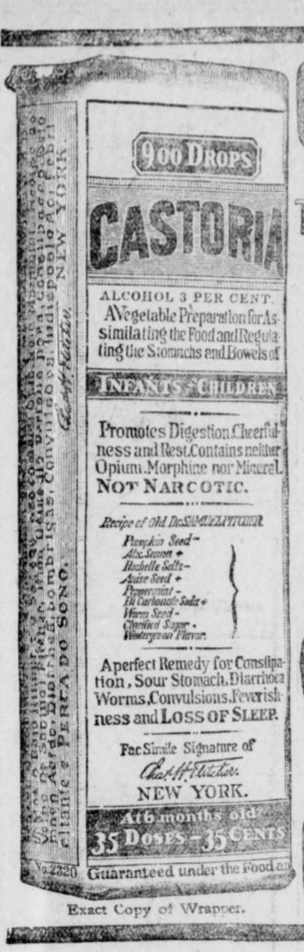

CASTORIA

For Infants and Children.

The Kind You Have Always Bought

Bears the Signature of Chas. H. Fletcher.

In Use For Over Thirty Years

CASTORIA

THE CENTAUR COMPANY, NEW YORK CITY.

Use Georgian Want Ads

Free Theater Tickets

FOR READERS OF

HEARST'S SUNDAY AMERICAN and THE ATLANTA GEORGIAN

FIRST COUPON TO-DAY

Coupon No. 1 of the Free Theater Ticket Series will be found on Page 1 of to-day's *Georgian*.

The remaining coupons of the series will appear in *The Georgian* to-morrow and Saturday and in *Hearst's Sunday American* next Sunday.

Cut out and send the four coupons, of consecutive numbers, to our office, by mail. Inclose a self-addressed, stamped envelope, and we will send you a reserved seat ticket for one of the Miss Billy Long Stock Co.,'s plays at the Atlanta Theater.

Thousands of tickets are ready for distribution under this unusual offer---the most liberal ever made by a newspaper. Nothing required except the four coupons of consecutive numbers and a stamped, addressed envelope for the return of the ticket to you.

START SAVING THE FOUR COUPONS TO-DAY

HEARST'S SUNDAY AMERICAN

and THE ATLANTA GEORGIAN

20 East Alabama Street *Atlanta* *35 Peachtree Street*

TEXTBOOKS FOR CHILDREN FREE, M'CRORY'S PLAN

Schley County Representative Will Offer Bill to Have the State Do Printing.

BY JAMES B. NEVIN.

Representative McCrory, of Schley County, is very much in earnest in his proposal to introduce a bill in the next Legislature looking to the publication by the State of text books for use in the common schools of Georgia.

The eventual purpose, of course, is to furnish the school children with text books free of charge entirely, but if that cannot be brought about at once, then the State, by undertaking the publication of the books, can, in Mr. McCrory's opinion, at least greatly lessen the cost to individuals.

The gentleman from Schley cites the State publication of the Supreme Court reports o show how the State can save money to individuals on books, when it engages in their publication; and while he would not put the State in the attitude generally of competing with private enterprise, still he thinks it well may interest itself in the printing of books used in State institutions.

Time was when Supreme Court reports, issued by private concerns, cost up to $7 a volume. These same books may now be had for about one-fourth that cost. The argument that many more copies are sold nowadays tha formerly is offset, in a measure, by the fact that the cost of printig steadily has increased in general, while the cost of the reports has decreased steadily.

There is no doubt that the expense of text books, now put directly upon the people, is heavy and burdensom in the extreme to a large number of citizens, particularly in the more rural sections. Mr. McCrory's effort to lift this burden, in part, if not in whole, will, therefore, find much favor among the people. The question of working out a plan whereby his desire may be wrought in a workable law is, perhaps, complexin a way, but if he presents a bill that is practical, it undoubtedly will receive strong support.

To be sure, the book publication concerns will not relish the idea of the State taking over the text book business, and may be depended upon to fight it. Nevertheless, such a bill will be possible of passage, if it comes with the elements of common sense and practicability attached to it—and such a bill, Mr. McCrory assists, he will be prepared to offer.

Minter Wimberly, of Bibb, who will be a member of the next House, made a great reputation in the last as the champion man-who-explains-his-vote.

Under a rule of the House, all members are permitted three minutes in which to explain their votes. This is looked upon as a right personal to the individual member, and rarely is there objection to it. Mr. Wimberly loves to talk, and talks well, at that, and so he misses few occasions to arise and explain how it happens that he votes thus and so.

It is doubtful whether the incoming House will produce among the new members a vote explainer equal to Mr. Wimberly, but if it does, it will require some expert figuring to determine which is entitled to the session's blue ribbon when the day of adjournment arrives next August.

The high standard maintained by the schools of Tift County is abundantly evidenced in the fact that of the first twelve schools to reach the standard set by the State Board of Education, two are located in Tift.

The eighth school in the State to achieve the required standard was the Red Oak School, and the twelfth was the Brookfield. No other County has nearly equalled Tift's record thus far.

The important news has been heralded forth from Charlottesville, Va., that young Oscar Underwood, Jr., the distinguished editor of "Corks and Curls"—whatever that is—has been duly and truly initiated into the Raven society.

The Raven is a very exclusively literary society, and gets its name from Edgar Allen Poe's wonderful poem. Just exactly what "Corks and Curls" is, however, nobody seems able to say, right off the bat, but it must be something, of course!

Young Mr. Underwood has many friends in Georgia, and was recently engaged in some Government work near Rome.

"Uncle Billy" Wilson, of Gwinette, looks in on the Kimball House lobby now and then, where Georgia politicians most do congregate, and incidentally pushes along his boomlet for assistant commissioner of agriculture.

He will not be a member of the next House, and more is the pity, for he was much of the sauce piquant—"Uncle Billie" is assured that "piquant" is a perfectly proper word—of the last one.

He says he proposes to remain in Atlanta during the greater part of the forthcoming session, where as guide, philosopher, and friend, he will be ever at the service of the membership.

The question of cow vs. anti-cows is up again in Thomasville.

Recently, the anti-cow hosts put one over on the pro-cow people, and succeeded in having the cows ordered off the streets by the City Council.

Now, the pro-cows, realizing something of the stragetic advantage of the anti-cows, in that they are in possession of the municipal machinery, have advanced a cautious compromise.

It is proposed to divide the city into anti and pro-cow zones—thereby assuring the bovines a partial return to their erstwhile free and easy estate in Thomasville, at least.

It is not known whether the compromise suggestion will bear fruit, but its sponsors are said to be hopeful.

Seeing Things

By Leo

STATE NORMAL GIRL GRADUATES "CAPTURE" CITY

124 Pretty Seniors From Milledgeville School on a "Seeing Atlanta" Tour.

Attired in mortar cap and cowl, 124 graduating students of the Georgia Normal and Milledgeville College have taken Atlanta to-day. Fresh from their conquest of Macon, they arrived here early this morning and have proven the center of attention ever since. The young ladies comgraduated from a Georgia institution.

This morning they were taken on a trip through the State Capitol, where they stopped the progress of State business for an hour. From there they went to the Auditorium, where the Georgia Educational Association is in session. Their arrival resulted in a suspension of business for several minutes while a welcome was extended.

A reception is to be given to the class at 6 o'clock this evening by Mrs. John Marshall Slaton, wife of the Governor-elect. Many Atlanta women and members of the alumni association of the college have been invited by Mrs. Slaton to assist.

This afternoon a visit will be paid to the Georgia Tech, where a reception will be given by the student body.

The "Mortar Cap Squad" is registered at the Piedmont Hotel. President and Mrs. M. M. Parks are in charge of the party, with several members of the faculty assisting them. They are Mrs. S. P. Campbell, Miss Lora B. Able, Miss Orie Whitaker, Miss Hoyle Skinner, Miss Mabel Evans, Miss Eda Lord Murphy, Miss Leila R. G. Burfitt and L. S. Fowler. Miss Miriam Kirkland, of Nichols, Ga., is president of the class. Miss Opie Overton, of Union Point, is secretary.

A number of social features are scheduled for to-night. The class will remain in Atlanta until noon Friday, when it will leave by special train for Milledgeville.

Jackson Is Attacked; Roosevelt Defended

Congressman Chandler, of New York, Resents Phrase, "The Wild Man From Africa."

WASHINGTON, May 1.—In the House tariff debate Representative Chandler, of New York, Progressive, replied to Representative Heflin, of Alabama, who, he said, had called Theodore Roosevelt "the wild man from Africa" and in the same breath had invoked the spirit of Andrew Jackson to guide the deliberations of a Democratic Congress.

"Jackson once killed a man named Dickinson in a duel," said Chandler, "He threatened to hang Calhoun; tried to horsewhip Thomas Benton; challenged General Scott; overran Florida; had two eminent men hanged, thereby nearly precipitating a war, and when President broke up his cabinet by headstrong violence.

"This is the mild-mannered man whose spirit is invoked in this House by a Democratic Congressman in the same breath that is employed to denounce Roosevelt as a 'wild man from Africa.'"

Mrs. Sophia H. Lynch Dies at Age of 76

Widow of Prominent Contractor Had Lived in Atlanta Sixty Years. Survived by Six Children.

Mrs. Sophia Heery Lynch, 60 years a resident of Atlanta, died this morning at 6 o'clock at her home, 52 Alexander Street, at the age of seventy-six years.

Mrs. Lynch was the widow of Patrick Lynch, a prominent contractor, who built the first county court house. She was a daughter of the late Dr. Heery.

She is survived by two sons, Edward J. and John H. Lynch, and four daughters, Mrs. Elizabeth Biggers, Mrs. Mary Urquhart, Mrs. Mell T. Johnson and Mrs. Edward Danforth. All are well known in Atlanta.

Funeral services will be conducted at 10 o'clock Saturday morning in Sacred Heart Church. Interment will be in Oakland Cemetery.

EIGHT AEROPLANES BURNED.

HEMPSTEAD, N. Y., May 1.—Eight aeroplanes and five hangars were destroyed by fire to-day at the Hempstead Plains Aerodrome. Half a dozen volunteer firemen were injured.

Rich Girl Tries to Enter White House

WASHINGTON, May 1.—A richly gowned woman about thirty years old, arrived here to-day from the West, and carrying $2,063 in a small bag was landed in the Washington asylum because she insisted upon going to the White House to spend the night.

The woman described herself as Mrs. Abbie Brennen, of Northfield, Ill. She said Mrs. Wilson had asked her to be a guest at the White House while a large fortune which had been stolen from her was being recovered.

SLAYS MAN WHO "CALLED HER DOWN" AS TOO NOISY

GARY, IND., May 1.—Clarence Murphy, aged 23, son of Henry Murphy, a wealthy land owner of Gary, was shot to death early to-day in a road house here by Mrs. Grace Smith, of Chicago, a close friend of the Murphy family. Mrs. Smith escaped in an automobile, but was arrested later in Chicago. She said Murphy angered her when he "called her down" for making too much noise.

14 HURT IN TRAIN CRASH.

MIDDLETOWN, OHIO, May 1.—Big Four passenger train No. 25 collided with a freight train at Franklin, Ohio, this morning. Fourteen persons were injured, several fatally.

Flood Caused Posta... Decrease in Atlan...

An $8,000 decrease in Atlanta p... office receipts for the month of A... is due largely to the floods in O... according to local officials.

There were practically no sa... during that time of "special request" envelopes, because the Government plant at Dayton was forced by high water to suspend.

Advices from Washington say the plant is now in shape and orders will be filled promptly.

GIRLS! GIRLS! SURELY TRY THIS! DOUBLES BEAUTY OF YOUR HAIR

All you need is a 25 cent bottle of "Danderine"—Hair gets lustrous, fluffy and abundant at once.

Immediate?—Yes! Certain?—that's the joy of it. Your hair becomes light, wavy, fluffy, abundant and appears as soft, lustrous and beautiful as a young girl's after a Danderine hair cleanse. Just try this—moisten a cloth with a little Danderine and carefully draw it through your hair, taking one small strand at a time. This will cleanse the hair of dust, dirt or excessive oil and in just a few moments you have doubled the beauty of your hair.

A delightful surprise awaits, particularly those who have been careless, whose hair has been neglected or is scraggy, faded, dry, brittle or thin. Besides beautifying the hair, Danderine dissolves every particle of dandruff; cleanses, purifies and invigorates the scalp, forever stopping itching and falling hair, but what will please you most will be after a few weeks' use of Danderine, when you will actually see new hair—fine and downy at first—yes—but really new hair growing all over the scalp. If you care for pretty, soft hair, and lots of it; surely get a 25 cent bottle of Knowlton's Danderine from any drug store or toilet counter and just try it.



These Dealers Sell

Swift's Silver-Leaf Brand Pure Lard

Alverson Bros.,
Atlanta Grocery Co.,
Charles Austin,
A. P. Almand,
Austin Bros.,
J. M. Bailey,
M. F. Boisclair,
Barnett Bros.,
W. K. Bearden,
J. T. Bell,
M. W. Bradford,
Bradford & Lanier,
T. G. Brooks & Son,
Barnes Cash Grocery Co.,
Brooks Grocery Co.,
J. F. Brown & Son,
R. A. Broyles (6 stores),
C. M. Bryan,
Buchanan-Shelton Grocery Co.,
L. M. Burel,
W. H. Burroughs,
W. A. Byers,
B. F. Byfield,
Brooks Bros.,
L. J. Bentley,
J. Boss,
Cowan & Mosley,
Cash Grocery Company,
Camp Grocery Company,
C. P. Cann,
L. F. Chapman,
Pink Cherry Market,
W. W. Childers,
R. H. Comer,
I. Cooper,
Ed L. Campbell,
Crawford Bros.,
Cassells & Fleming,
J. V. Chastain,
J. M. Darden,
J. M. Dodson (3 stores),
L. Davis,
P. H. Donnelly,
D. L. Echols (2 stores),
E. M. Elliott,
R. H. Ferguson,
L. J. Frankel,
M. Friedman,
J. C. Fultz,
W. J. Foster,
L. Franklin,
C. D. Gann,
Gann & Hawkins,
Gardner & Myers,
W. J. Garner,
W. Goldberg,
Goldberg & Klein,
N. Golden,
J. W. Green,
Greenberg Grocery Company,
I. Goldberg,
P. Glass,
S. C. Glass,
M. Greenberg,
F. P. Harris,
J. W. Hightower,
L. Hillman,
M. Hillman,
House, Cassells & Fleming,
Hughie & Harrison,
D. Isenberg,
Jenkins & Co.,
S. D. Jones,
B. Karwisch,
Kistner's Market,
J. Kuniansky,
W. Kuniansky,
H. Kuniansky,
J. R. Kerr & Son,
C. H. Levetan,
E. G. Little & Son,
J. Levetan,
A. Levetan,
M. L. Legg,
T. I. McAndrews,
T. W. McCord,
McCord Bros.,
C. C. McDonald,
G. M. Mann,
J. H. Merritt,
T. F. Moore,
G. B. Morris,
Morris & Thomas,
Morrow Transfer Company,
L. L. McGahee,
C. H. McHan & Son,
J. W. McMurtrey,
P. E. Newbern,
L. O. Nichols,
North Side Grocery Co.,
S. E. Nissenbaum,
D. B. Patch,
T. F. McGahee,
Peachtree Market,
J. P. Phelps,
J. J. L. Poole,
R. H. Poole,
W. M. Poole,
L. J. Price,
R. T. Prior,
W. A. Puckett,
M. Peacock, Jr.,
Nickajack Milling Co.,
Jesse Powell,
A. B. Reader,
Richards & Smith,
W. H. Roane,
S. C. Roby,
L. W. Rogers (36 stores),
J. R. Roseberry,
J. H. Rosier & Co.,
S. W. Ramsey,
C. I. Rheberg,
P. D. Ramsey,
Sewell Commission Co. (2 stores),
Charles Smith,
J. S. Smith,
Sam Smith,
T. M. Summers,
J. G. Sherrer,
Sands & Co.,
L. Silver,
Tappan & Co.,
Te Bow Bros.,
Toland & Co.,
Taylor & Hall,
Tucker & McMurray,
L. C. Thompson,
C. P. Ventress,
M. Wald,
Ware & Rogers,
Warren & Turner,
H. Weinberg,
H. Weinman,
F. C. Wilkerson & Bros.,
Williams & Johnson,
Wyatt's C. O. D.,
I. N. Willis,
J. A. Word,
Weekes Bros.,
H. Wald,
Young & Wallace,

Ask your dealer for

Swift's Silver-Leaf Brand Pure Lard

CHAMBERLIN-JOHNSON-DuBOSE CO.

Atlanta New York Paris

Remnant Day in the Wash Goods

The Sale Starts at 9 o'Clock

The dresses, the waists, the skirts, the suits that will be bought to-morrow at fractioned prices! For to-morrow is remnant day in the Wash Goods Department—the day set apart for the good-bye and good-buy of all short lengths. We will not, we cannot keep them; they clutter and clog. They are not worth to us what they are to you—you will find lengths that you would buy even were whole bolts spread before you. About every kind of wash goods—certainly the most wanted kinds—is included. Buy as you will need and reckon your savings accordingly. Here—

Linen Lawns,
Linen Cambrics,
Dress Linens,
Irish Linens,
Linen Crash,
Linen Suitings,
French Linens,
Piques,
Crepes,
Poplins,
Repps,
Flaxons,

Prices Clipped One-Third to One-Half

Lengths 1 1-2 to 5 Yds.

Lawns,
Dimities,
Nainsooks,
Ginghams,
Madras,
Percales,
Shirtings,
Ratines,
Mulls,
Voiles,
Galateas,
Sheetings.

$25.00, $27.50 and a Few $30.00 Junior Suits $17.50

In the Junior Department.

In a word, they are the bright and smart Junior Suits that young women immediately take to—brimming over with style—and they are marked for to-morrow at $17.50!

Will any one thinking of suits miss them?

There are some twenty-five reduced to this price—and each one different from the others. However, you will find shepherd checks, soft tans, navy and Copenhagen serges and striped weaves fashioned Bulgarian style and in cutaways. But their chic and charm is not told in such general terms, it is in the trimmings, the unexpected little tricks of tailoring and the like—they must be seen.

Girls' $2.50 & $2.75 Wash Dresses . . $1.69

Sizes 15, 17 and 19 years. Of percale in pretty spring colors and patterns. Pipings of self and contrasting colors and braids and buttons are the trimmings. Choose from those that open in front or back.

The New Balkan Middy Blouse . . 98c

They are winning all the favor that was ever bestowed upon the regulation middy, and more—they are a novelty—of white galatea with wide bands around the bottom and the collar of red and navy. Slip-over and side-buttoning styles.

Girls' $10.00 Coats $6.75 Sizes 6 to 14 Years

The materials are navy serges and novelty weaves of widely-spaced stripes, small mannish checks and mixtures, a few of white serge—a variety certainly great enough to make choosing very easy. The trimmings about the collars and cuffs are youthful, or better, jaunty—that such coats should be $6.75 marks them as a good buy.

Oriental Rugs

Choose From the Best and Pay Less

That is the opportunity, the very timely opportunity, this reduction sale brings.

Every Oriental rug that we own—and that is perhaps the largest collection in any store South—you may own for less than its regular and worth price—and here it is the season when good housekeepers are refixing the home for the summer months.

Agents for Butterick Patterns and Publications.

Chamberlin-Johnson-DuBose Compan...

The Dingbat Family

First a Fruit—Then an Egg—Now a Goose

By Herriman

Copyright, 1913, International News Service.



Polly and Her Pals

Pa's Challenge Is Accepted

By Cliff Sterrett

Copyright, 1913, International News Service.



Us Boys

Shrimp Has the Fans All Up in the Air

By Tom McNamara

Registered United States Patent Office

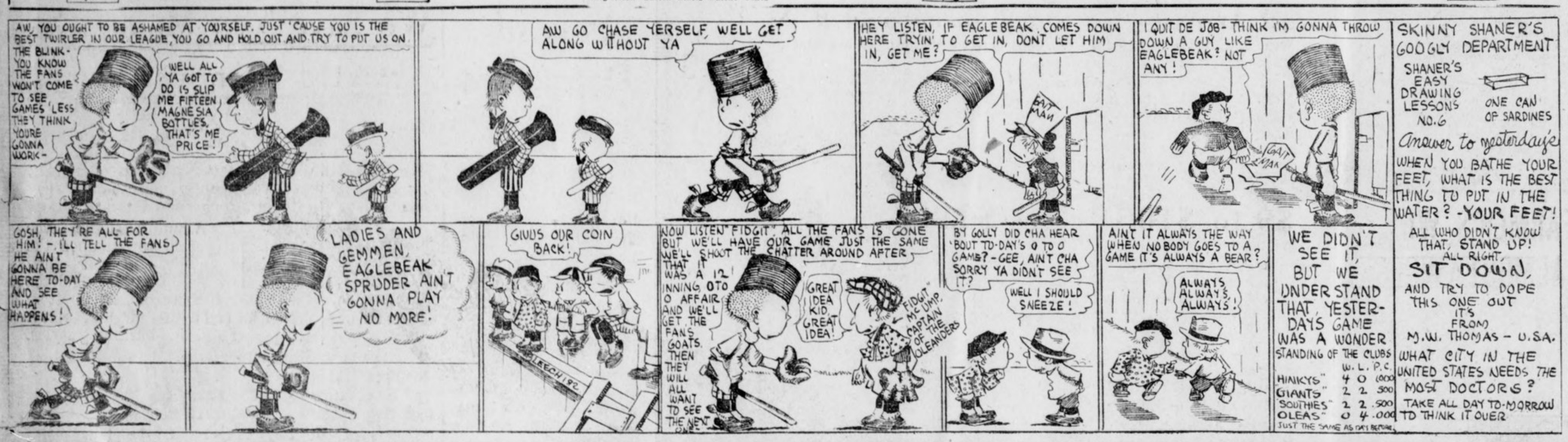

Mr. Jack Surprises His Wife

Copyright, 1913, International News Service.

By J. Swinnerton



A SLIGHT SERVICE

By GEORGE V. COLGROVE.

Today's Complete Short Story.

"I REMIND you once more that the Czar is due to arrive at 2 o'clock sharp. You will wait for me at the Gare des Invalides."

"Yes, your excellency."

"I believe that is all for to-day. Au revoir."

"Au revoir, your excellency."

When he left the Prime Minister, whose private secretary he was, Noblet found Cormontreuil waiting for him in the antechamber, with a smile on his lips.

Now it was very much against the habits of Cormontreuil to smile as well as to visit the antechambers of ministers. Noblet understood that something extraordinary must have happened. What? He had a suspicion.

"I Have Succeeded!"

"Have you succeeded?" he asked.

Cormontreuil burst out:

"Yes, I have succeeded. I have overcome all obstacles; color photography reproduced from an ordinary single negative is now a fact, thanks to the Cormontreuil process."

"That means fame and wealth to you," Noblet replied. "I congratulate you most heartily."

"Thanks. I ran up here right away, because I wanted to tell the news of my success to somebody who loved me.

Noblet felt embarrassed. He did not love Cormontreuil, and while they walked together through Avenue Marigny he listened to his words without interest. What did he understand about all these chemical processes of which his friend was always gibbering. Noblet had been violently in love with the late Mme. Cormontreuil and to get near her had always pretended to be immensely interested in photography and chemistry.

Now that Suzanne was dead he could not very well declare that he did not care a bit more for chemistry than for Cormontreuil. Certainly this was not the time to throw overboard the friendship, when Cormontreuil was about to become famous and might help him in his political career.

So Noblet cried enthusiastically:

"This is indeed one of the happiest days of my life."

"Thank you, my friend, thank you," said Cormontreuil, with tears in his eyes.

"I wish I could do something to help your discovery along," went on Noblet.

"I Counted on You."

"You are the only man who can," said Cormontreuil, "and to tell you the truth, I was counting on your assistance."

"But how am I to help you?"

"Listen, Noblet. My new invention must create a sensation. Now, since the Czar comes to Paris to-morrow, I thought that a fine portrait of him in natural colors and sent to a number of influential people—"

"But I do not see what I can do."

"Wait. The police arrangements to-morrow forbid the public to get near the platform when the Czar arrives, but you, as the Minister's secretary, can get very close to the Czar."

"You want me to take a snapshot?"

"Yes. I will give you a small camera, which nobody will notice; it is easy enough."

"But I can not use my position to do such a thing."

"Well, let us say no more about it," said Cormontreuil, evidently annoyed. "It is the first thing I have ever asked from you, and I really did not imagine you would refuse to do me this slight service."

Noblet felt that he had made a mistake; he must remain the friend of this new Daguerre.

"You don't let me finish," he said. "I said that it was not quite in order to use my position to do such a thing, but I will do it for your sake."

* * *

The next evening Paris heard that an attempt had been made to murder the Czar as he left his car.

The account in one of the evening papers read:

"At the moment when the Czar approached the Prime Minister, the latter's secretary, M. Noblet, fired a shot at him from a revolver concealed in a camera, but fortunately the bullet went wild and was found imbedded in the side of the car. The murderer was seized on the spot and fainted. When he recovered consciousness he swore that he did not know that the camera had concealed a revolver, and said that it had been given to him by a certain Cormontreuil, who claimed to have invented a new photographic process.

Bombs Were Found.

"While the Czar, greeted with enthusiasm by the crowds outside, drove to the Palais Elysees, the police searched Cormontreuil's rooms, where a laboratory for the manufacturing of bombs and infernal machines was found. The anarchist, of course, had fled as soon as he knew that his plan had failed.

"Is Noblet an accomplice or a victim? He claims that Cormontreuil acted from personal motives, and that suspected him of having had a love affair with his wife. Thus he hoped to get him into trouble. Noblet has been unable to prove the truth of this. So much is certain, however, that M. Noblet is not a fit person to fill the position of private secretary to the Prime Minister."

Lucky for Him.

AN amusing story is being told of an incident of Lord Curzon's school days. His handwriting in those days left something to be desired in the way of legibility, and he once had the misfortune, after writing two letters, to put them into the wrong envelopes.

One was to a relative; the other to a chum with whom he was in the habit of discussing his relatives.

The relative received the criticism which should have gone to the chum, and the young Etonian was wondering how on earth he could get out of the scrape when a letter arrived from the relative in question containing a note reading something like this:

"Can't read a word of your four pages, but guess you want some money, you young rascal."

Accompanying the note was a welcome check.

The Social World

Rev. and Mrs. J. L. Sherrard, of Crozet, Va., announce the approaching marriage of their daughter, Elizabeth Matthews, to the Rev. Theron H. Rice, D.D., the wedding to be celebrated there May 28. Dr. Rice is professor of the English Bible at the Union Theological Seminary, Richmond. He formerly was pastor of Central Presbyterian Church in Atlanta and has many friends here.

Cantata at First Baptist.

The choir of the First Baptist Church will render Dudley Buck's cantata, "The Triumph of David," Sunday evening at 8 o'clock, under the direction of J. P. O'Donnelly, organist. There will be no sermon. The public is invited. The soloists will be Mrs. Peyton H. Todd, Mrs. James H. Whitten, Mr. Solon Drukenmiller, Mr. H. R. Bates. They will be asistsed by Miss Florence Baldwin, Mrs. S. R. Lemon, Miss Ruth McMillan, Miss Plunkett, Mrs. J. H. Salmon, Mrs. J. A. Woolley, Mrs. Alfred H. Bailey, Mrs Emmie Ballew, Mrs. Charles A. Davis, Miss Leonard, Mr. C. T. Brown, Mr. C. S. Upon, Mr. E. R. Wood, Mr. P. E. Davidson, Mr. W. W. Henry, Mr. W. P. Hunter and Mr. Morris.

Miss Rawson Entertains.

Miss Sara Rawson's bridge party this afternoon complimented three visitors, who are being tendered a series of parties—Miss Helen Dargan's guest, Miss Ruth Wilson, of New York; Mrs. Ervin Dickey's guest, Miss Grace Jones, of Danville, Va., and Mrs. W. C. Humphries' guest, Miss Robyn Young, of Washington, D. C.

There were three tables of bridge and several other visitors joined the players for tea. The three honor guests were given dainty hand-made pieces of lingerie, the first prize was an auto cap and the consolation a French sachet.

Tea was served in the dining room, where the table was decorated with American Beauty roses, arranged in a silver vase, with all minor details in pink and white.

Miss Rawson wore green chiffon, the skirt draped in green silk poplin and the corsage veiled in shadow lace. Mrs. Clarence Haverty assisted in entertaining.

Dance at Segadlo's.

A week-end dance for the younger set will be given Saturday evening at Segadlo's from 9 to 12, Miss Moseley chaperoning. A list of the girls invited may be seen by the young men interested at the Peachtree Pharmacy. Through a mistake it was announced that lists of the young women invited to the Tuesday evening dances at Segadlo's were provided also. There are no invitations to the Tuesday evening dances for young women, the invitation of a young man who holds a season card being regarded as an invitation for the young woman he escorts.

Miss Ellis Entertains.

Miss Katherine Ellis' informal luncheon to-day complimented Miss Helen Dargan and her house guest, Miss Ruth Wilson, of New York. Invited to meet them were Misses Mary Helen Moody, Annie Lee McKenzie, Jennie D. Harris, Sara Rawson and Marian Achison.

Pink roses, arranged in a silver loving cup, formed the decorations, and the minor details were in pink and white. Miss Ellis wore blue crepe de chine, with Persian sash and hemstitched ruffles.

Recital at Conservatory.

The students of the piano class of Miss Kate Blasterman will be heard in a recital to-morrow evening at 8:15 o'clock at Cable Hall. The program will include selections by pupils from the classes of Mrs. Mueller, Miss Eastlack, Mr. Lindner and Mr. Wattus. The public is invited.

Musical Service at the Temple.

To-morrow evening at 8 o'clock at the Jewish Temple the entire service will be devoted to music. The public is invited. The program will be:

Organ, Offertory in F, Batiste; Toy L'hodos, Rogers; Bouchu, Rogers; Sh'ma Yissoel, Rogers; "Who Is Like Unto to Thee?" Rogers; V'shomein (ancient melody); "May the Words of My Mouth," Rogers; solo, "How Long Wilt Thou Forget Me," Buck—Mr. Solon Drukenmiller; anthem, "O How Beautiful Are Thy Dwellings," West; Adoration (ancient melody); "On That Day," Rogers; organ (prayer), "In the Twilight," Harker; Adon Olom (traditional melody); postlude.

Charles A. Sheldon, Jr., organist and director.

Butler-Ison.

Miss Annie May Ison and Mr. James Doyle Butler were married yesterday at the Jackson Hill Baptist Church. Miss Nell Mynahan and Miss Willie Ison were bridesmaids; Mr. W. A. Robertson was best man, and Messrs. James G. Ison, Roswell D. Ison, Frank Ison and F. L. Ison were groomsmen.

The bride wore navy blue charmeuse, embroidered in bronze, with a hat of bronze straw. She wore a cortage bouquet of white sweetpeas and valley lilies.

Crane-Reeves.

The marriage of Miss Virginia Crane and Mr. Horace Prince Reeves took place yesterday afternoon at the home of the bride's parents, Mr. and Mrs. B. S. Crane, Merritts Avenue.

Sullax, palms, ferns and snowballs adorned the apartments. The bride wore a traveling suit of blue Bedford cord, with hat to match, and carried bride roses and valley lilies.

Mr. and Mrs. Reeves went East, and later will be at home in Chattanooga. They will return to Atlanta next fall.

Parties for Visitors.

Misses Sallie Milton Hall and Ruth Hall, of Maysville, Ky., are being tendered a series of parties as guests of Mrs. John Miller at East Lake. To-morrow evening Mr. and Mrs. Joseph Raine, Jr., give a dinner party of twelve guests for them.

Mrs. Scott Hudson's tea yesterday complimented them, and Mrs. Geudings Tupper also gave a tea for them and tendered them an informal dinner party last evening. Yesterday Mrs. Joseph Raine, Jr., entertained them at tea at the Piedmont Driving Club.

For Mr. and Mrs. McAfee.

Mr. and Mrs. John J. Woodside will entertain informally at dinner this evening for Mr. and Mrs. Hugh N. McAfee. The other guests will be Mr. and Mrs. John J. Woodside, Jr.

Mrs. McAfee formerly was Mrs. Fall, of Buffalo, N. Y., a charming young woman. The marriage took place at her brother's home in New York City last Wednesday. They arrived here yesterday, and are at the Piedmont.

Mrs. McCord, Hostess.

Mrs. H. Y. McCord will entertain at luncheon on Saturday at her home on Juniper Street in honor of Miss Marion Roberts, of Utica, N. Y., and Miss Anne Selden, of Washington, who are the guests of Mrs. G. K. Selden.

Miss Smith to Entertain.

Miss Hildreth Burton-Smith will entertain at a theater party Saturday afternoon for Miss Elizabeth Winn, of Richmond, Va., the guest of Mrs. Hugh Lokey. Her other guests will be Miss McClellan, Miss Nancy Prince and her guest, Miss Martina Burke, of Macon.

Miss King to Entertain.

Miss Carolyn King will entertain at bridge to-morrow afternoon for Mrs. Hugh Lokey's guest, Miss Elizabeth Winn, of Richmond, Va., and for Miss Robyn Younge, of Washington, D. C. Eight young women have been invited.

Matrons' Club.

Mrs. James Madison Wright this afternoon entertained the Matrons' Club of West End at her home on Gordon Street.

For Miss Winn.

Mrs. Frank Boland will give a small bridge party to-morrow evening for Miss Elizabeth Winn, Mrs. Hugh Lokey's guest.

Girls' Club to Meet.

The Girls' Club of Inman Park will meet to-morrow afternoon with Mrs. S. C. Dobbs.

PERSONALS

Mrs. John Candler entertained her bridge club to-day.

Mr. George M. Chapin, of Jacksonville, formerly of Atlanta, is at the Piedmont.

Mr. and Mrs. Charles Shelton are expected home from their wedding trip Tuesday.

Mrs. Marie Graham, of Chicago, the guest of Mrs. Thomas B. Felder, returned home last evening.

Misses Agnes Jones, of Albany, and Martina Burke, of Macon, are guests of Miss Nancy Prince.

Miss Elizabeth Winn will be the guest of Mrs. John Ruttler, West Twelfth Street, for a few days next week.

FARMER'S WIFE ALMOST A WRECK

Restored to Health by Lydia E. Pinkham's Vegetable Compound—Her Own Story.



Westwood, Md.—"I am a farmer's wife and do most of my own work when I am able. I had nervous spells, female weakness and terrible bearing down pains every month. I also suffered much with my right side. The pain started in my back and extended around my right side, and the doctor told me it was organic inflammation. I was sick every three weeks and had to stay in bed from two to four days.

"It is with great pleasure I tell you what Lydia E. Pinkham's Vegetable Compound has done for me. I have followed your directions as near as possible, and feel much better than I have felt for years. When I wrote you before I was almost a wreck. You can publish this letter if you like. It may help to strengthen the faith of some poor suffering woman."—Mrs. John F. Richards, Westwood, Maryland.

Women who suffer from those distressing ills peculiar to their sex should not doubt the ability of Lydia E. Pinkham's Vegetable Compound to restore their health.

If you have the slightest doubt that Lydia E. Pinkham's Vegetable Compound will help you, write to Lydia E. Pinkham Medicine Co. (confidential) Lynn, Mass., for advice. Your letter will be opened, read and answered by a woman, and held in strict confidence.

PREPARATIONS FOR WAR URGED BY CALIFORNIA

Legislators Putting Through Anti-Jap Bill Would Strengthen Pacific Coast Defenses.

SACRAMENTO, May 1.—The advisability of strengthening the defenses of the Pacific Coast were discussed here to-day while the Thompson anti-alien bill awaited third reading and formal passage in the Senate.

Legislators were openly discussing war with Japan, since it was assured that the Legislature would pass the bill which President Wilson has said is unfriendly to the Nippon nation.

Senator Thompson, whose name is attached to the anti-alien land bill, said to-day:

"I favor strengthening the fleet in the Pacific for instant protection. I do not believe California should appeal to Congress, however, because the Government at Washington knows the situation fully and such action at this time would only serve to complicate international affairs which already are strained."

Senator Curtin, Democrat, agreed with Senator Thompson and added that he favored continued increased protection on the Pacific Coast.

Senator Brown, Republican, said: "I see no need of any such action. My information is that Japan would not consider sending a single warship to our coast at this time."

Eastern Roads Ask Freight Rate Raise

President's Appeal to Interstate Commerce Commission to Reopen Plea Made in 1910.

NEW YORK, May 1.—The Eastern railroads to-day formulated plans looking to an increase of 5 per cent in freight rates.

At a meeting of different railroad presidents a committee, comprising President Brown, of the New York Central Railway; President Willard, of the Baltimore and Ohio, and Rea, of the Pennsylvania, was appointed to appeal to the Interstate Commerce Commission for permission to advance rates 5 per cent through the medium of reopening the Eastern advance rate case, which was decided against the railroads in 1910 when they asked for the privilege of advancing tariffs.

Slayer With Posse Searching for Him

Negro Mingles With Men Trying to Capture Him, Then Escapes in Darkness.

AUGUSTA, GA., May 1.—By working a clever ruse, Henry Austin, negro slayer of Frank Bowers and B. H. Bedenfield, and would-be slayer of Dr. S. C. Moore, McTeer Bowers, George Hanna and another white man, all of whom he wounded, near Luray, S. C., evaded a posse early to-day and escaped into the dense Savannah River swamps.

Fires had been kindled on the outer edges of the swamp in which the fugitive was hiding and negro farm hands piled on wood to dispel the darkness enough to see the negro if he tried to slip out of the swamp.

Austin walked out of the swamp unobserved and mingled with the other negroes, hiding his gun under his coat. Finally his voice was recognized, but before he could be captured he escaped.

Bloodhounds were put on the trail at daybreak.

ACTOR OTIS SKINNER GOES UNDER THE KNIFE

INDIANAPOLIS, May 1.—Otis Skinner, the actor, underwent an operation for mastoiditis to-day.

The operation was a delicate one, and Mr. Skinner, who came to Indianapolis from Boston especially for treatment, probably will be confined two or three weeks.

If You Enjoy a Good Clean Show, Go to the Bonita.

More ladies and children visit the Bonita than any other picture house in Atlanta giving tabloid musical comedy. There's a reason. The management will stand for nothing offensive. The comedy is clean, the girls are pretty, and sing and dance well.

Take half an hour and visit this little theater and you will be in a better frame of mind the entire day.

DRESS FOOTWEAR!

IT'S a source of great pleasure to a Woman who loves dainty Footwear to see such a charming selection of Pumps, Colonials and Slippers as we are showing this Season.



Every woman exclaims---

How Beautiful They Are!

Dull and Bright Soft leathers, Suedes and Satins and in Tans, Browns, Greys and Blues. Cut Steel, Gun Metal, Rhinestone and other handsome ornaments for trimmings.

Cuban or Louis heels. Hand-turned soles. The aristocracy of Women's Footwear.

$4.00, $5.00, up to $10.00

We fit this beautiful Footwear with the greatest care, and every Foot is dressed perfectly!

J. P. ALLEN & CO.

THE HOME OF GOOD SHOES

Southern Suit & Skirt Co. | 43-45 Whitehall Street | Southern Suit & Skirt Co.

New Spring Dresses $6.95

Just Arrived---On Sale To-morrow at 9 A. M.

Sale to-morrow! Spring Dresses. Every woman knows and appreciates good values.

Every woman should see the good values we have in dresses. She will wonder that they are so reasonably priced. They would not be were it not for our splendid New York connection, a connection that serves us exclusively.

Special Prices. We put on sale some of the most stylish fashions in new dresses for spring—dresses to suit the cooler days and dresses to meet the coming needs of warm weather. All these at special prices to-morrow.



$9 to $10 Dresses $6.95

Attractive in beauty and usefulness; made of striped voile, pique, ratine; new stylish effects. Those in linen crash with brightly colored silk collars and cuffs are noticeably pretty. Numbers of unique styles—to see is to want. The nice part is: price insures possession.

$9 to $10 values—here to-morrow $6.95
Tub dresses that are stylish $2.50
Charming House Dresses $1.25

Also we have quantities of beautiful dresses, more expensive, as one's needs and tastes may dictate.

Be prompt to-morrow, when store opens, and secure your choice of these dresses.

Crepe Kimonos $1.98

Never a woman but wished her robes for negligee to be dainty and bewitching. Here are Persian kimonos in alluring hues to attract the beauty-loving nature. Baby-waist effects. $1.98

Lingerie Waists $1



Splendid Values Worth $1.50

Pleasing and varied in fashion. Embroidered marquisette; wash chiffon with lace inserts; sheer muslin trimmed with embroidered bands. Only $1

Lovely silk blouses; $5 values; here $3.50

Crepe de Chine Drop Skirts $4.95

Exquisite bits of finery in delicate shades of blue, pink and lavender. Bands, frills and points of Point de Paris lace, trimmed with flowerets and ribbons finish around the bottom. One would think to pay $6 or even $6.50 for these shirts, but the mark is..... $4.95

MESSALINE PETTICOATS

all colors; 3-inch dust ruffle; regular $3 values—for sale here..... $1.98

Southern Suit & Skirt Co.

"Atlanta's Exclusive Women's Apparel Store," 43-45 Whitehall St.

J. M. HIGH COMPANY. | **May Linen Sale Offers Great Bargains**

High's Summer Furniture and Rug Prices Will Save You Money

The weather man says get ready for warm weather! Sunday is scheduled to bring it "good and proper." See our window display of new summer Rugs—a splendid collection at money-saving prices. Come let us supply your porch with Rugs, Screens and Summer furniture so you can pass a happy Sunday and many more happy days in coolness and comfort.

"USE OUR DIVIDED PAYMENTS."

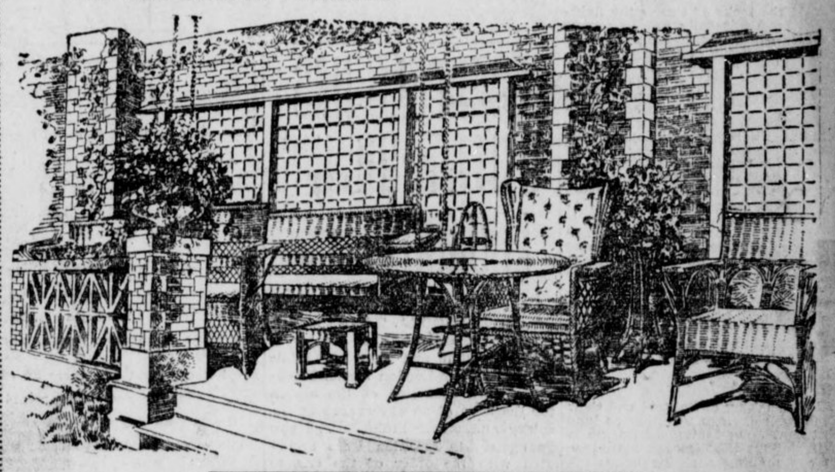

Besides Our Great and Splendid Stock of Staple Furniture, we carry the Most Complete Line of Summer Furniture to be found in Atlanta.

Including the new Chinese Sea-grass, Manila Rush, French Willow and Mission Porch and Summer Parlor Furniture. In complete Suits and Odd Pieces. Rockers, Settees, Chairs, Tables, Swings, Stools, etc. From the least expensive to the best the market affords. In all finishes, green, fumed and natural. Make your selections early.

Exclusive Dealers ---in--- WHITE MOUNTAIN REFRIGERATORS $7.50 to $75.00

Sale of Draperies

We will close out three very attractive lines of figured and bordered Etamine Overdraperies at cut prices—

15c values, yard.... 11c
20c values, yard.... 14c
25c values, yard.... 19c

Imported German Porch Screens

The most lasting screens made in the world to-day—strong, wiry, closely woven wood web—

6x8 feet ..... $ 5.00
8x8 feet 7.00
10x8 feet 9.00
12x8 feet 11.00

Japanese Bamboo Screens

6x8 feet $2.50
8x8 feet 3.00
10x8 feet 3.50
12x8 feet 4.00

We Save You Money On Artistic Summer Rugs

Imported Direct from Japan.

The closest woven of fibre Rugs in plain bordered effects on scattered Oriental Swastika and other symbolic designs. Soft rich shades of greens, blues and browns—wonderfully long wearing and very artistic for Living Rooms and Porch Parlors.

Iona and Ivanhoe Rugs.	
Size 30x30, Price	$ 1.00
Size 3 x 6, Price	1.50
Size 6 x 9, Price	5.00
Size 8 x10, Price	7.50
Size 9 x12, Price	10.00

Apollo Rugs are sold at a slight advance in prices quoted upon I. & I. Rugs.

COLONIAL AND PIONEER RAG RUGS

Most popular Rugs made for Bedrooms, in soft, pretty shadings to match all kinds of furnishings.

4x7 Rag Rugs	$3.25	8x10 Rag Rugs	$ 9.50
6x9 Rag Rugs	6.50	9x12 Rag Rugs	12.00

SPECIAL SALE WOOL FIBRE RUGS

Closely-woven reversible Rugs in small figure with border designs—splendid for dining rooms, offices, porches or living rooms, $9.50 Rugs, size 9x12, cut to $7.65

Celebrated $15 "Aberdeen" Rugs in French Gray, Delft blue, greens and browns—in this sale $13.50

J. M. HIGH COMPANY.

READ FOR PROFIT--USE FOR RESULTS

American Want Ads

STEVE KETCHEL IS LATEST TO QUIT MANAGER

By Ed W. Smith.

CHICAGO, May 1.—Boxers all over the country are displaying a restless mood and many of them have already quit their old managers or are preparing to do so. The case of Jess Willard set the example and there was an immediate contagion of separation. Eddie McGoorty had a split-up with his manager and now comes Steve Ketchel to the front with the statement that he cannot longer get on with Larney Lichtenstein and will either go it alone and do the best he can single handed or else find some other pilot to guide him through the more or less perilous shoals. Incidentally, one of the most prominent of the near lightweights is or has been scrapping with his manager and the belief is general that said manager soon will be out of a job, at least as far as said star near lightweight is concerned.

• • •

FROM the looks of things the fighters have generally agreed among themselves that managers are pretty much nix. Some of them are absolutely outspoken about the manager who grabs so and so much for his services, forgetting in many instances that it is the manager who has boosted his fighter into a state with the promoter where almost double the price of what the fighter himself might get is obtained. While a manager is good he is mighty good, especially in this matter of increasing the price for the services of his fighter. In the case of Ketchel, much is to be said on both sides. Larney made a good card out of Steve and jumped his value up three or four hundred per cent. As much cannot be said of all managers, however, and in a good many cases the fighters have legitimate grievances. It is generally the case, however, that the public is but slightly interested in the private affairs of fighter and manager.

• • •

AAND speaking of fighters and their managers brings to mind the loud plaint that John McCue of Racine is making about the Chicago managers who are making such strenuous efforts to take away from him that smart little knocker-out, Matthew Paulson McCue, the Racine boy, who is one of the real sensations of the ring hereabouts. According to the elder McCue, whose name Matty took for fighting purposes when he started into the business, not one, but several Chicago managers are trying to steal Matty away from him. Emil Thiry, who has been handling Packey McFarland's business for some time now, is among the number, according to a letter from McCue. Thiry wants McCue badly and pointed a rosy future for Matty the other day, but it looks as if the boy's heart is still with the man who brought him out and gave him a real start towards fame and ring fortune.

• • •

MATTY, it now appears, is practically matched to box Jeff O'Connell, Joe Sullivan's young featherweight star, the contest to be decided in Racine about May 15. That date was selected because it will be the second anniversary of the day upon which Matty took his first boxing lesson from McCue in the latter's gymnasium. The match will be a sort of testimonial to McCue and his young fighter by the citizens of Racine who feel grateful to them for the advertising the town has received at their hands. Incidentally, McCue will run the show himself and expects to profit handsomely thereat, for which nobody will blame him or should not begrudge him the coin. McCue thinks if any of the Chicago fight managers could have the patience to take a green boy like Matty and in two years get him to win forty-two battles, the last ten of them on knockouts, they would have something to be proud of.

GEORGIAN SPORTS COVERED by EXPERTS

SILK HAT HARRY'S DIVORCE SUIT :: *Some Wives Are So Forgiving* :: By Tad

Copyright, 1913, International News Service.



ELBERFELD HAS BUILT UP HIS LOOKOUT TEAM

CHATTANOOGA, TENN., May 1. The release of "Red" Massey to Galveston and that of Eddie Starke to New London marks Elberfeld's third reduction of the season for the sake of an observance of the salary and player limits. The two youngsters in question were decorated with the order of the can to make room for Rudy Sommers and Harry Thrasher.

With his present lineup Elberfeld honestly believes that the Lookouts will rapidly shake off the "jinx" which has pursued the club all season and speedily become a factor in the race. No fair minded person will deny that the Lookouts as they now stand with Thrasher, King, and Elston in the outfield; Gillespie, Elberfeld, Flick and Coyle on the inner works; "Gabby" Street doing the bulk of the catching, and Coveleskie, Sommers, More, Chappelle, and Troy for hurlers are truly a formidable aggregation. This array leaves Elberfeld also well fortified in the utility role with "Dug" Harbison.

The regular array above mentioned will hit, exclusive of pitchers, close to .290 and will field with any club in the league; in fact, it is doing so at present, and this being the case the Kid does not believe it possible for the losing streak which has assailed the Lookouts to continue its pernicious effectiveness much longer.

The real cause for the Lookouts' losses up to date after a careful analysis of the club's play seems to be a lack of concerted effectiveness between the offensive and defensive alignments. Lack of the proper cooperation between the batsman and the base runner has also been costly. These finer points of the game have naturally been ignored to some extent by the wild anxiety of the individual members of the club to win but it is believed that a short string of victories would imbue the locals with that "esprit de corps" which, combined with their natural strength would make them truly formidable. Local fans are not at all discouraged—this is an actual fact.

Sporting Food

By GEORGE E. PHAIR

A PLEASANT TIME WAS HAD.

Six bits he paid the frowning guy
Who held the gate and proudly let him by.
An usher scowled at him, but he was glad
Said usher did not clout him in the eye.

Seat check in hand, he clambered up the stair
And found his seat—with some one sitting there.
And when he tried to register a kick
The usher froze him with an icy glare.

Nor left nor right was there an empty seat,
And, though he spoke in accents full of heat,
He stood all day behind a crowd of men
While peanut peddlers walked upon his feet.

The shouts of thousands thundered in his ear,
He heard them howl, he heard them root and cheer.
He stretched his neck, but all that met his gaze
Were signboards advertising gum and beer.

And as he wandered homeward, weak and lame
And aches pursued each other through his frame,
He scorned his neighbor who had stayed at home.
"Some game!" he said. "Believe me, bo, some game!"

Ty Cobb is not in shape to play his usual game, but he is in midseason form as a drawing card.

Aside from Mr. Cobb's value as an athlete, he is worth $15,000 as a public benefactor. He advises ball players to keep off the stage.

THE DAILY BUMP.

Count that day lost whose low descending sun
Sees not the Lookouts lose another one.

H. O'Day has concluded that even an umpire's job is an improvement over managing a team in Cincinnati.

Mr. Tinker gets a goodly stipend for his labors, but how would YOU like to manage the Reds with O'Day umpiring?

THE GOAT.

If your batting eye is lost,
Blame the jinx.
If your fielding is a frost,
Blame the jinx.

If your curves are weak and lame
And they land upon the same
And chastise them every game,
Blame the jinx.

The high brows who named the seven modern wonders might be interested to learn that 25,000 of the populace paid money recently to see Brooklyn play.

Clark Griffith avers that he is getting ready for the world's series, demonstrating that some persons like to kid themselves.

WHO WOULD A THUNK IT?

He was a shark at grabbing coin; his ways were sharp and keen.
He had a bank roll large and round and owned a limousine.
All men avered he had a lot of brains beneath his hat,
And yet he paid his coin to see two wrestlers on the mat.

SONG OF THE SULLIVANS

By DAMON RUNYON

(In baseball parlance a "Sullivan" is a day coach.)

THE water is cold in the wash room, I hear the youngster complain;
And he mentioned the ventilation which prevails in this limited train.
And, hearin' him beef, I got thinkin' o' MY route to the big league goal
When I rode in a Sullivan sleeper, wit' me pillow me uniform roll!

I thought o' the jumps in Texas, where you leave while there's still some light,
Boltin' your sinkers and Javvy to ride for the rest o' the night.
O' the days through the wide, warped country—the sky like a red-hot bowl—
And me in a Sullivan sleeper, wit' me pillow me uniform roll!

I thought o' the heave o' the rattler, a-limpin' along the miles;
I thought o' the day coach odors, wit' the fruit peels piled in the aisles—
The squawk o' the fretful babies; the stops at each prairie dog knoll—
While I rode in a Sullivan sleeper, wit' me pillow me uniform roll!

I thought o' the hotels yonder, and the ptomaine germs that we'd fight;
O' me room wit' te alley exposure, and a bath every Saturday night.
O' the heat that soaked through the hallways like a breath from the furnacy Hole—
When I rode in the Sullivan sleeper, wit' me pillow me uniform roll!

I thought o' the dinky ball grounds down by the railroad yards,
Sooty wit' smoke and cinders, and rotted by age to the guards.
And I dreamt o' the old skin diamond, and the infield that tried me soul,
When I rode in the Sullivan sleeper, wit' me pillow me uniform roll!

Gettin' my rest in the Pullman, and hearin' the youngsters complain
O' the train, and the diner, and service, it hands me a laugh—and a pain.
They've got it some soft—you believe—and they'd know if they'd paid the toll.
Of a ride in a Sullivan sleeper, wit' the pillow a uniform roll!

BASEBALL SUMMARIES.

SOUTHERN LEAGUE.

Games To-day.

Atlanta at Birmingham.
Memphis at New Orleans.
Montgomery at Mobile.
Nashville at Chattanooga.

Standing of the Clubs.

	W.	L.	P.C.		W.	L.	P.C.
Mobile	14	6	.700	Mont.	9	8	.525
Atlanta	11	7	.611	M'mphis	7	10	.412
N'ville	10	7	.588	N. Or.	6	12	.333
B'ham	9	8	.529	Chatt.	5	13	.278

Yesterday's Results.

Birmingham 6, Atlanta 2.
Chattanooga 2, Nashville 1.
Mobile 6, Montgomery 0.
Memphis 6, New Orleans 5.

AMERICAN LEAGUE.

Games To-day.

Cleveland at St. Louis.
Chicago at Detroit.
Washington at Boston.
Philadelphia at New York.

Standing of the Clubs.

	W.	L.	P.C.		W.	L.	P.C.
Phila.	9	3	.750	St. L.	8	9	.470
W'gton	8	3	.727	Boston	6	8	.429
C'land	10	5	.667	Detroit	5	11	.312
Ch'go	10	8	.555	New Y.	2	11	.154

Yesterday's Results.

Boston 8, New York 1.
Washington 2, Philadelphia 0.
Chicago 8, Detroit 3.
St. Louis 2, Cleveland 0.

NATIONAL LEAGUE.

Games To-day.

Boston at Brooklyn.
New York at Philadelphia.
St. Louis at Pittsburg.
Cincinnati at Chicago.

Standing of the Clubs.

	W.	L.	P.C.		W.	L.	P.C.
Ch'go	12	4	.750	P'burg	8	7	.533
N. York	8	4	.667	St. L.	8	7	.533
Phila.	5	4	.556	Boston	3	9	.250
B'klyn	7	6	.538	C'natti	2	12	.143

Yesterday's Results.

Chicago 4, Cincinnati 3.
Brooklyn 5, New York 3.
St. Louis 6, Pittsburg 1.
Boston 2, Philadelphia 1.

SOUTH ATLANTIC LEAGUE.

Games To-day.

Charleston at Albany.
Savannah at Columbus.
Macon at Jacksonville.

Standing of the Clubs.

	W.	L.	P.C.		W.	L.	P.C.
Sav'nah	9	3	.750	Macon	5	7	.417
J'ville	7	5	.583	Cha'ston	5	7	.417
C'l'bus	7	5	.583	Albany	3	9	.250

Yesterday's Results.

Savannah 8, Macon 2.
Jacksonville 1, Albany 0.
Columbus 2, Charleston 1.

OTHER GAMES TO-DAY.

Empire State League.

Waycross at Brunswick.
Americus at Cordele.
Thomasville at Valdosta.

College Games.

Vanderbilt v. Mercer, at Macon.
Alabama v. Mississippi A. and M, at Columbus.
Auburn v. Marion, at Auburn.
Sewanee v. Florida, at Gainesville, Fla.
Virginia v. Princeton, at Princeton.
Clemson v. Wofford, at Spartanburg.
Washington and Lee v. West Virginia, at Lexington
Trinity v. V. P. I., at Durham.
Harvard v. Vermont, at Cambridge.
Tennessee v. Chattanooga, at Chattanooga.
Mississippi v. Arkansas, at Fayetteville.
G. M. C. v. Dahlonega, at Milledgeville.
North Carolina v. N. C. A. and M., at Raleigh.

OTHER RESULTS YESTERDAY.

American Association.

Minneapolis 8, Columbus 4.
St. Paul 11, Indianapolis 0.
Toledo 7, Kansas City 1.
Louisville 4, Milwaukee 3.

Cotton States.

Jackson 1, Selma 0.
Clarksdale 2, Pensacola 1.
Columbus 10, Meridian 1.

Carolina League.

Raleigh 6, Greensboro 5.
Durham 7, Winston-Salem 1.
Asheville 2, Charlotte 0.

Virginia League.

Richmond 12, Portsmouth 1.
Roanoke 3, Newport News 1.

International League.

Baltimore 10, Toronto 7.
Buffalo 13, Providence 7.
Newark 5, Rochester 1.
Montreal 9, Jersey City 4.

College Games.

Princeton 7, Columbia 6.
University of Pennsylvania 6, Lehigh 5 (14 innings).
Lafayette 5, Cornell 4 (13 innings).
Army 3, Holy Cross 2.
Yale 18, Tufts 7.
Washington and Lee 7, University of West Virginia 6.
Davidson College 3, V. P. I. 2.
A. and M. of N. C. 7, University of N. C. 6.
Clemson 14, Wofford 5.

Texas League.

Dallas 10, Beaumont 4.
Houston 4, Fort Worth 1.
Waco 6, San Antonio 5.
Galveston 4, Austin 2.

STROUD NAMES MERCER TEAM FOR TRACK MEET

MACON, GA., May 1.—Coach Stroud of Mercer University, has named the track team for the intercollegiate competition with Emory College on May 10. It is as follows:

One hundred yards dash, Cochran, Wood, Roddenbery, Foxworth; 220 yards, Wood, Foxworth, Roddenbery; 440 yards, Cochran, Stubbs, Radford; 880 yards, Powell, Phillips, Davis; mile race, Jenkins, Stribling, Plymale, Cason; hurdle, Powell, Stubbs, Wood, Smith; running broad jump, Stubbs, Wood, Cobb; running high jump, Grace, Gray, Stubbs; pole vault, Cobb, Stripling, Smith.

This will be the first field and track meet of the season for both Mercer and Emory.

COMMISSION TO SETTLE TY COBB'S CASE TO-DAY

CHICAGO, May 1.—Members of the National Baseball Commission, who were in session yesterday, were unable to reach Tyrus Cobb's application for reinstatement and several other important matters that were to have been considered. Routine business was taken up and the commission adjourned until to-day.

It was intimated that Cobb would be reinstated and that his fine, if any penalty at all were inflicted, would be light.

EVERS SEEKS TRADE FOR CUBS.

CHICAGO, May 1.—A deal that involves one or more Cubs and two members of the Boston Braves is being discussed here by Manager John Evers and President C. W. Murphy of the Cubs. Evers is reported to be dickering for either Perdue or Tyler, Boston twirlers, to strengthen his pitching staff. Ward Miller, utility outfielder of the Cubs, is said to figure in the deal.

MORRIS HURLS A NO-HIT GAME AGAINST VANDY

ATHENS, GA., May 1.—Big John Morris twirled a no-hit no-run game for the University of Georgia against Vanderbilt yesterday, thereby winning the S. I. A. A. championship for his team. The final score was Georgia 8, Vandy 0. Morris pitched masterful ball for his team.

There was only one rap which could possibly come under the category of hits. This was from the bat of Morrison in the fourth period and was a short pop over short, which Clements scarcely succeeded in touching. Although the hit was of the Texas leaguer variety, this was scored as an error.

It was the clouting of the local aggregation, however, which sent the Vandy team back to Dudley field to tell of the wonderful bunch of ball players Alex Cunningham has rounded up in Athens to defeat his alma mater. Covington, Georgia's crack thirdsacker, was out of the game on account of pending action concerning his eligibility, but Holden, captain of the scrubs, filled his shoes in nice style, preventing a score in the second round by cleverly handling a hard-hit ball to his station.

The fireworks started in the initial round and before the second inning had started every man on the team had appeared at the bat, four had hit safely, five had tallied and the game was placed on ice from the very first. Luck twirled steady ball for the visitors after his first ascension and succeeded in striking out eight of the locals.

The division of the Commodores putouts is unusual, the catcher and first baseman getting all but three. Left Fielder Turner pulled a pretty catch in the fourth, robbing Clements of an extra base hit.

Ginn got two doubles, Bowden three hits out of four trials and Clements three stolen bases for the Red and Black.

AD WOLGAST TO MANAGE BOY WHO FLOORED HIM

SAN FRANCISCO, May 1.—Ad Wolgast, former lightweight champion of the world, has announced himself as manager for Willie Hoppe, a local boxer who knocked Wolgast down during the latter's last training season as a champion.

RUBE MARQUARD IS SICK.

NEW YORK, May 1.—Rube Marquard, the great southpaw pitcher, of the Giant' is under the weather and also under the blankets, having been assaulted by tonsilitis. He was unable to report for the game over in Brooklyn, but it is not believed the attack is anything serious.

FLORIDA WINS DOUBLE BILL.

GAINESVILLE, FLA., May 1.—Florida defeated the Sewanee Tigers in a double header here yesterday afternoon, first game 6 to 4, second game 9 to 3. The visitors were outplayed. Eggleston pitched the first game for the Tigers and part of the second, being taken out after making three costly overthrows to bases.

COY GOES TO NEW YORK.

CHATTANOOGA, TENN., May 1.—Ted Coy the famous Yale football star, who has resided here for the past two years is shortly to open an office as a mining engineer in New York.

$25,000 PURSE FOR MAT BOUT.

NEW YORK, May 1.—Wrestling promoters here to-day offered a $25,000 purse for a match between Frank Gotch, retired champion, and either Zbyszko, the giant Pole, or George Lurich, the Russian.

BOXING BILL FOR WISCONSIN.

MADISON, WIS., May 1.—The assembly yesterday indorsed the Heidin boxing bill, which allows ten rounds no-decision bouts. A canvass of the Senate indicates that the measure will pass that body.

NAPS RELEASE TWO.

CLEVELAND, OHIO, May 1.—Catcher Pete Shields, former captain of the University of Mississippi baseball team, was released to the Portland, Oreg., club by the Cleveland American League Club yesterday. Outfielder Charley Betts was released to the Beaumont Club, of the Texas League.

TRUSSES
Abdominal Supports, Elastic Hosiery, etc. Expert fitters; both lady and men attendants; private fitting rooms.
Jacobs' Main Store
6-8 Marietta St.

MUTT and JEFF COLUMN



A CONSTANT complaint has arisen from the base runners of the Southern League that they are handicapped by the fact that no Southern League umpire ever calls a balk except on such a palpable thing that any school boy could recognize it.

This complaint has undoubtedly been based on facts. Pitchers coming to the Southern League have found that they could get away with anything from a half-balk to a sixteen-seventeenth-balk and, of course, they took advantage of this situation.

Now and then a pitcher arises to defend his "balk motion" and now no less an authority than Ed Walsh, one of the world's greatest pitchers, says he is going to call on President Ban Johnson, demonstrate his famous half-balk and get the league mogul to call off his umpires.

"There isn't an umpire in the American League that can tell me how I balk," says the big fellow. "Some of the umpires say that I throw my shoulders forward, indicating that I was to deliver the ball to the batter and then whirled and threw to first, thus violating the rules. I do not move my shoulders except when I start the throw to first. Another umpire told me that I balked by the movement of my knees. Yet I don't move my knees until I make the throw to catch a runner off the base.

"Clark Griffith, manager of the Washington team and the man who is always trying to get the umpires to call balks on me, doesn't know my movement to first. He declares that I balk with my shoulders, but I do not.

"Naturally every time that a balk is called on me I want to know why and so far not an umpire has ever told me. Many of them haven't tried.

"Clark Griffith and Jimmy Callahan were two pitchers who were considered mighty good in their day when it came to holding runners to first base. I have talked to Griffith and know what his motion was. I have talked to Callahan and know what move he had. I have combined the two and think I have a motion that is mighty effective when it comes to holding base runners close and at the same time is within the spirit of the rules.

"I know one thing, and that is that I should like to explain it to the president of the league, so that his umpires would understand it, and would not punish me for using it."

• • •

SEVERAL ball players have broken into the big leagues who could neither read nor write. They were forced to work so early in life they never had an opportunity to enjoy the same advantages other youths did. It is amazing to see how well they get along, despite this handicap.

Generally one of their teammates will act as "social secretary," and will attend to all their correspondence for them. They also make it a point to accompany the players into the dining-room and tip them off to what is on the bill of fare. Frequently the non-reader will listen to what the other fellows order and languidly say: "Oh, bring me the same thing."

One chap, who is still playing ball, gets by splendidly in the dining cars—better than one would believe possible.

It's the custom on many lines to write out your order on a card furnished by the head waiter.

This fellow casually picks up the menu card on such occasions, glances it over with a bored look, and exclaims: "Let's have a sirloin steak hashed brown potatoes and a cup of coffee."

Then he tosses the card aside.

He knows all diners furnish those three staples and generally has the same thing until the team hits a hotel again. Nobody, to watch him, would have the slightest suspicion he couldn't make out a word on the bill of fare. He is a regular little wonder.

• • •

MILLER HUGGINS is surely a wonderful lead-off man and he can work a wobbling pitcher to a fare-ye-well. In four games recently the Cardinal manager went to the plate 19 times. He drew nine passes out of the nineteen times up, or an average of nearly .500 in that time, which is his long suit. He made two sacrifice hits and so was officially at bat only eight times. In the eight times he was forced to hit the ball he secured four hits for an average of .500, on account of having the pitcher in the hole all the time. He scored six runs himself and helped in the scoring of another by a sacrifice hit. This is a record hard to beat in a single series. At outwitting and outgaming pitchers Huggins is pretty nearly in na class by himself. He positively will not hit at a ball which is not over the plate and the pitcher is constantly in the hole when pitching to him. Manager Tinker says that the only way to circumvent Hug is to lay the ball right over the plate with speed on it and trust to his not hitting it out of the infield.

Pimples Should Be Watched

May be Means of Absorbing Disease Germs in Most Unexpected Manner.



Make Your Blood Pure and Immune With S. S. S.

The world renowned laboratory of the Swift Specific Company has collected a vast amount of information regarding the spread of blood diseases. In thousands of instances the most virulent types have been the result of coming in contact with disease germs in public places, and the apparently insignificant pimple has been the cause. It spreads with astonishing rapidity, often infecting the entire system in a few days.

It is fortunate, however, that there is a remedy to cope quickly and thoroughly with such a condition, and thanks to the energy of its producers the famous S. S. S. may now be had at almost any drug store in the civilized world.

This preparation stands alone as a blood purifier. It is somewhat revolutionary in its composition, since it accomplishes all that was ever claimed for mercury, iodides, arsenic and other destructive mineral drugs, and yet it is absolutely a purely vegetable product. It contains one ingredient which serves the active purpose of stimulating each tiny cellular part of the tissues to the healthy and judicious selection of its own essential nutriment. There are more cases of articular rheumatism, locomotor ataxia, paresis, neuritis and similar diseases resultant from the use of minerals than most people are aware of. These facts are brought out in a highly interesting book compiled by the medical department of The Swift Specific Co., 137 Swift Bldg., Atlanta, Ga. It is mailed free together with a special letter of advice, to all who are struggling with a blood disease.

Get a bottle of S. S. S. to-day of your druggist. It will surprise you with its wonderful action in the blood.

PREP LEAGUE NOTES

Tech High is trying to get an out-of-town game for next Saturday. The manager of the team has written for a game with the Georgia scrubs, but has had no answer as yet. Tech High will play a practice game with Tech to-day at Tech Flats.

• • •

The Boys High tennis tournament will be finished to-day when Candler and Jones play Starr and Harris for the honors in the doubles. The singles will also be played this afternoon.

• • •

Boys High will have four entries in the meet May 9 who are pretty sure to win places. These men are Lockridge in the hurdles and broad jump, Losser in the high jump, Johnson in the dashes and Holtzendorff in the pole vault.

Spurlock will also enter in the 100-yard dash, and is likely to get a place.

• • •

G. M. C. will play a two-game series with Dahlonega to-day and to-morrow at Dahlonega. Dahlonega is a mighty hard team to beat, and gave L. G. I. their first trimming of the season on Tuesday. G. M. C. will have to be in the best of shape in order to get away with the series or to even divide it.

• • •

Joe Bean says that his boys are going to win the prep meet on May 9. He has had the men hard at work every afternoon this week. Allen and Lewis look like sure winners in the 100-yard dash, and Fowler has made longer practice throws with the 12-pound hammer than any man in the league.

• • •

The surprise of the local Prep League baseball season was sprung on Tuesday when Peacock won over Tech High in a ten-inning game by a score of 9 to 8. Peacock had not won a game until Tuesday, and had been easy prey for the other nines in the league.

• • •

Here is the present standing of the Atlanta Prep League teams:

	Won.	Lost.	P. C.
Boys High	4	0	1.000
Marist	3	1	.750
Tech High	2	2	.600
Peacock	1	4	.200
G. M. A.	1	4	.200

• • •

The unexpected victory of Peacock over Tech High on Tuesday shoves the high school boys into third place and brings Peacock out of the cellar. Tech High has an erratical team this year, a team that may be beaten by the cellar champs and then turn right around and beat the leaders.

• • •

The Douglas Aggies cinched the prep school championship of South Georgia when they trimmed Norman Park Tuesday afternoon 9 to 0 at Douglas, Ga. The Aggies have not lost a game this season, and have played every team that would accept a game with them. Brouch, who pitched for the Aggies, allowed but one hit.

• • •

At last the Locust Grove baseball team has been defeated. Dahlonega caught them off color in a game at Locust Grove Tuesday and won 4 to 1. The two teams will meet again soon, and no doubt L. G. I. will more than even up their defeat of Tuesday.

TRENDALL AND CROSS TO BOX IN ST. LOUIS RING

ST. LOUIS, MO., May 1.—Harry Trendall and Leach Cross will clash here on May 8 in an eight-round bout. The match was closed yesterday, when Leach Cross' signature was signed to a set of articles and sent to a local promoter. Trendall is a great card here, having defeated every boy of note in the last two years. He was also credited with an eight-round newspaper verdict over Joe Mandot last year.

KILBANE GETS $8,000 FOR JOHNNY DUNDEE FIGHT

LOS ANGELES, May 1.—Johnny Kilbane got a check for $8,000 and Johnny Dundee one for $5,000 yesterday for their exertions during their 20-round draw at Vernon Tuesday. Over 14,000 fans jammed into the arena and the total receipts were slightly over $25,000.

OTTO JORDAN IS HERE; MAY LEAD CLARKSDALE

Otto Jordan, former second baseman and manager of the Atlanta club, is in this city to-day waiting to hear from the Clarksdale, Miss., club. The latter team is after Otto as manager. He wired them his terms yesterday and expects to have an answer soon. Jordan is also seeking a berth with a Southern League club. Elberfeld, of the Lookouts, gave Jordan his unconditional release and he is now a free agent.

LOCUST GROVE WINS.

LOCUST GROVE, GA., May 1.—Locust Grove defeated the North Georgia A. and M. College, 13 to 1, here yesterday.

KRYPTOK Old Style
KRYPTOK
INVISIBLE
BIFOCALS
See the opera through a pair of Kryptok Lenses. If made by us they will be correct in grinding, designing and adjustment.
We specialize in making all kinds of glasses from oculists' prescriptions, and make the best, bar none.
Atlanta Optical Co.
Peachtree
POLK AND MONTGOMERY,
Proprietors.
Fine Artificial Eyes in Stock.



New York Dental Offices
28½ and 32½ PEACHTREE STREET
Over the Bonita Theater and Zakas' Bakery.
Gold Crowns . . . $3.00
Bridge Work . . . $4.00
All Other Work at Reasonable Prices.

LOCALS MAKING GRAND RACE, IN SPITE OF JINKS

By Percy H. Whiting.

IF the Cracker Club can't manage to get a little luck before the season ends it will be fortunate to finish twenty-seventh. Seldom before in baseball history has a team successfully defied the jinx as long as the Cracker Club. Despite enough hard luck to sink a lighthouse the Atlanta team is right up around the top and putting up a game fight.

* * *

YET look at the ill-luck that has befallen the Crackers. First take the matter of injuries, hold-outs and such. Here is the itemized list:

March—Ed Donnelly refused to report—and is still a hold-out.

March—Rain and tornadoes interfered with practice.

Early in April—Al Nixon twisted a leg—and was useless thereafter.

Also in Early April—Tommy Long stopped a ball with his head and was badly hurt.

In mid-April—Agler tore off most of a finger.

March 26—Bailey sprung a charley horse and a sprained arm.

March 30—Joe Dunn and Hammond Reynolds smashed fingers.

April 3—Bausewein sprained ankle—out of game until April 24.

April 8—Bruised hands kept Bailey and Agler out of practice.

April—Charles Becker, instead of rounding into form, sprung an attack of general debility and was finally put on ineligible list.

April—Some of the players started joy-riding and went to pieces in consequence.

April 26—Harry Bailey sprained foot severely and will be out of game for two weeks or so.

April 27—Wally Smith sprained back so severely that fielding is difficult.

* * *

THERE isn't time or space to consider the ill-luck that has happened in the games themselves—the bad breaks that have made all but impossible for the Crackers to win.

At least three games the locals lost to Nashville, two there and one here, were unlucky ones. One lucky break for the Vols gave them the game.

* * *

WE talked it over with Bill Smith before he left. "If we can stay up around the top with the luck breaking against us what do you suppose we'll do when it turns?" he asked.

We told him.

"Sure we will," rejoined Bill, "and we'll win it easy. But you better believe that any club that wins a pennant in this league is going to need a lot of luck. There was never one won without it."

* * *

THE fans might as well harden themselves for a slump in the Crackers' standing during the tough three weeks that lie ahead. Any time a team ventures southward for nineteen games it can count on losing a dozen or fifteen of them.

This year Mobile and Montgomery are calculated to furnish trouble for any ball club. New Orleans looks weak but it always took a miracle for one of Bill Smith's teams to win in Pelicanville. The only real spic appears to be Memphis.

The Crackers are lucky in getting at Birmingham now instead of later. Bob Baugh, President of the Baron Club, has gone to Chicago and when he comes back he is pretty likely to bring some ball players with him. Two weeks from now will find the Barons a vastly more dangerous club than they are now. At that the Crackers are likely to find Molesworth's men troublesome enough before the series ends.

* * *

THE Crackers' sally southward would be troublesome enough under any circumstances but with Harry Bailey out of it, and the pitching staff extremely uncertain and inefficient it looks particularly tough.

The absence of a hitter like Bailey is likely to cost the club three or four games in the course of a 19-game trip.

Then Smith must try out his wabbling hurlers—Weaver and Bausewein, in order to arrive at a decision about them. Soon he must know whether he will keep them or fire them. And any time you try out a sore-armed pitcher you are taking a chance.

* * *

THE Crackers can lose 15 out of the next 19 games without doing any irreparable damage. The season is young yet. Any team that has Agler, Alperman and Smith in the infield and Bailey, Welchonce and Long in the outfield is going to make considerable fuss in the Southern League —especially if Bill Smith manages it.

GEORGIAN SPORTS COVERED by EXPERTS

And the Cat Came Back

By "Bud" Fisher

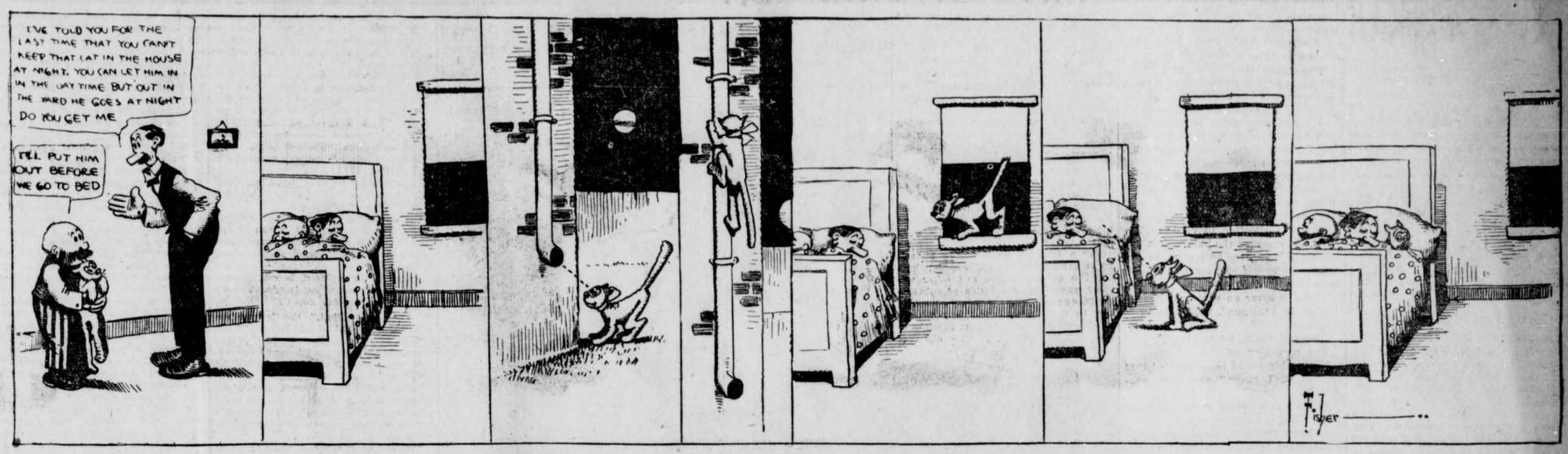

Billy Smith Shifts Batting Order

Wally Smith May Go to Shortstop

By Joe Agler.

MANAGER SMITH will choose Bauswein or Weaver to hurl to-day's game. Graham will catch. For the Barons I look for "Big Bill" Prough on the mound and Dilger behind the bat.

We expect to have Bisland in the game to-day. Bill Smith will use him at short or third. He hasn't decided which. There is a chance that he will shift Wally Smith over to short and use Bisland at third. It seems likely that Williams will be benched.

Smith Makes Switch.

Bill Smith has resorted to his old tactics and, as usual when the club is losing, he has changed the batting order. He will lead off now with Tommy Long. I'll hit second, Alperman third, Smith fourth and Welchonce fifth. The rest of the line-up will be unchanged until Bailey gets back in the game.

We certainly miss Bailey. We need his hitting and we are all pulling for him to get back in the line-up.

The team isn't a bit discouraged. We all figure that luck will begin breaking for us instead of against us pretty soon.

It is sure tough for the team to go bad on hitting the same time the pitchers take a slump. By and by the luck will break for us. Then watch us grow.

Musser Has Bad Inning.

Musser hurled a great game of ball yesterday, except in one inning. In the fourth he was hit hard, and this, combined with his error, put us to the bad.

Foxen twirled a great game against us and we couldn't begin to solve his delivery.

Watch out for us to-day. We are going to try to get the jinx on the run.

DIXIE CLEAN-UP MEN MOSTLY OUTFIELDERS

UPSETTING precedent and standing the alleged logic of the situation on its bally head the Southern League clubs of 1913 boast six lead-off men who are infielders and only two who are outfielders.

In the major leagues what is regarded as the normal situation exists. Thirteen out of sixteen lead-off men are outfielders. But not so with the Southern. It's all infielders in the Dixie circuit. Three of the Southern lead-off men are second basemen, two are first basemen.

The two exceptions to the rule in the Southern are Daley, of the Vols, and Bagby, of Montgomery.

Here is the list in the Southern.

Club.	Lead-off Man.	Position
Atlanta	Agler	first base
Nashville	Daley	left field
Montgomery	Bagby	center field
New Orleans	Clancy	second base
Mobile	Stock	shortstop
Memphis	Shanley	second base
Birmingham	Marcan	second base
Chattanooga	Coyle	first base

The clean-up men of the Southern include three infielders and five outfielders. Here is the list: Atlanta, Bailey; Nashville, Perry; Montgomery, Elwert; New Orleans, Green; Mobile, Jacobson; Memphis, Schweltzer; Chattanooga, Elberfeld; Birmingham, McBride.

Here is the list of clean-up men in the big leagues:

Pittsburg, Wagner; Cincinnati, Hoblitzell; Chicago, Zimmerman; St. Louis, Konetchy; Brooklyn, Wheat; New York, Doyle; Philadelphia, Luderus; Boston, Sweeney. American League. Cleveland, Jackson; Chicago, Collins; Boston, Lewis; Athletics, Baker; Washington, Gandil; New York, Chance or Cree; St. Louis, Pratt; Detroit, Crawford.

WHITE AND MURPHY MAY CLASH IN GOTHAM RING

CHICAGO, May 1.—Charlie White, the local whirlwind, who recently stopped Joe Thomas at New Orleans in eight rounds, will probably meet Harlem Tommy Murphy in a 10-round bout at New York.

Bill Gibson, matchmaker of the Garden Athletic Club, New York, yesterday wired Nate Lewis, manager of White, offering him the match and Lewis lost no time in accepting. It is likely that the match will be closed to-morrow.

VANDY VS. MERCER.

MACON, GA., May 1.—Vanderbilt and Mercer clash here to-day in the first of a two-game series. The two teams meet again to-morrow. This is the first time the Vanderbilt team has been seen here in several seasons.

SMITH HANDS KERNAN UNCONDITIONAL RELEASE

BIRMINGHAM, ALA., May 1.—With the arrival of Bisland, Jack Kernan, the Chicago youngster, was given his unconditional release by Bill Smith yesterday and sent back to Atlanta. This cuts the Atlanta Club down to fourteen men, Harry Bailey, who is injured, being left in Atlanta.

WELLS AND CARPENTER SIGN FOR 20-ROUND BOUT

PARIS, May 1.—Bombardier Wells, the English heavyweight, and George Carpentier, the French champion, yesterday signed articles for a 20-round contest in this city on June 28. The contest takes place on the eve of the Grand Prix races, and is substituted for the Al Palzer-Jack Johnson match, which was called off a few weeks ago because Johnson failed to post a forfeit.

No Hit Games In The Major Leagues

NATIONAL LEAGUE.

1876.
July 15—Bradley; St. Louis vs. Hartford.
1880.
July 12—*Richmond; Worcester vs. Cleveland.
July 17—*Ward; Providence vs. Buffalo.
August 19—Corcoran; Chicago vs. Buffalo.
August 20—Galvin; Buffalo vs. Worcester.
1883.
September 29—Corcoran; Chicago vs. Worcester.
1883.
July 22—Radbourne; Providence vs. Cleveland.
September 12—Dalley; Cleveland vs. Philadelphia.
1884.
June 27—Corcoran; Chicago vs. Providence.
August 4—Galvin; Buffalo vs. Detroit.
1885.
July 27—Clarkson; Chicago vs. Providence.
August 29—Ferguson; Philadelphia vs. Providence.
1891.
June 22—Lovett; Brooklyn vs. New York.
July 21—Rusie; New York vs. Brooklyn.
1892.
August 6—Stivetts; Boston vs. Brooklyn.
August 22—Sanders; Louisville vs. Baltimore.
August 15—Jones; Cincinnati vs. Pittsburg.
1893.
August 16—Hawke; Baltimore vs. Washington.
1897.
September 18—Young; Cleveland vs. Cincinnati.
1898.
April 22—Hughes; Baltimore vs. Boston.
April 22—Breitenstein; Cincinnati vs. Pittsburg.
July 8—Donahue; Philadelphia vs. Boston.
August 21—Thornton; Chicago vs. Brooklyn.
1899.
May 25—Phillips; Louisville vs. New York.
August 6—Willis; Boston vs. Washington.
1900.
July 12—Hahn; Cincinnati vs. Philadelphia.
1901.
July 15—Mathewson; New York vs. St. Louis.
1903.
September 18—Frazer; Philadelphia vs. Chicago.
1906.
May 1—Lush; Philadelphia vs. Brooklyn.
July 20—Kason; Brooklyn vs. St. Louis.
May 8—Pfeffer; Boston vs. Cincinnati.
1907.
September 20—Maddox; Pittsburg vs. Brooklyn.
1908.
July 4 (A. M.)—Wiltse; New York vs. Philadelphia (10 innings).
September 5—Rucker; Brooklyn vs. Boston.
1912.
September 6—Tesreau; New York vs. Philadelphia.

AMERICAN LEAGUE.

1902.
September 20—Callahan; Chicago vs. Detroit.
1904.
May 7—*Young; Boston vs. Philadelphia.
August 17—Tannehill; Boston vs. Chicago.
1905.
July 22—Henley; Athletics vs. St. Louis.
September 6—P. Smith; Chicago vs. Detroit.
September 27—Dineen; Boston vs. Chicago.
1906.
June 30—Young; Boston vs. New York.
September 18—Rhoades; Cleveland vs. Boston.
September 29—P. Smith; Chicago vs. Athletics.
October 2—*Joss; Cleveland vs. Chicago.
1910.
April 29—Joss; Cleveland vs. Chicago.
May 12—Bender; Philadelphia vs. Cleveland.
1911.
July 29—Wood; Boston vs. St. Louis.
August 27—Walsh; Chicago vs. Boston.
1912.
July 4—Mullen; Detroit vs. St. Louis.
August 30—Hamilton; St. Louis vs. Detroit.

* No man reached first base.



CHRISTY MATHEWSON'S BIG LEAGUE GOSSIP

NEW YORK, Wednesday, May 1.—"There's one club we'll beat out anyway—the Cubs." So "Joe" Tinker declared himself before the season opened, when he assumed charge of the Cincinnati team. The intense rivalry existing between Messrs. Evers and Tinker, now National League managers, is not altogether unknown to the public. When "Joe" jumped into the chair at Cincinnati recently, he had just one thing in mind, and that was to beat out Evers.

So far in the race, the Cubs have been the big surprise to both the players and the fans of the country. It was generally figured the Chicago club would be much weaker than it was last year, because most observers did not believe Evers, with his excitable temperament, would hold up as a manager and because it was not thought he had any pitching staff.

"Johnny" has done a lot to correct these impressions since the National League race opened. The Cubs have been playing tough teams—the Pirates being one of the best clubs in the league—yet "Johnny" has crowded his team right up to the top in the standing.

It is my opinion that the Cubs are going to be strong contenders for the National League pennant this season, and, if Wagner fails to come around into form so that he is fit for action, the Chicago club will be the one for the Giants to beat instead of Pittsburg.

This prediction may be rather premature, because of the extreme youth of the season, but, from looking at the box scores, it is evident Evers is having better luck with his pitchers than was expected.

Cheney has been whirling along, and has dropped indications he will enjoy a good year.

Lavender will not be a top-notcher, but he should win a whole lot of games for the club. Evers also seems to have a pretty good man in Humphries, who set the Pirates down the other day, working against Camnitz, rated as one of the best among the Pittsburg pitchers.

* * *

ON the other hand, Tinker has failed to spurt as he intended. On paper, his pitching staff looks to be stronger than Evers', with two headliners like Benton and Suggs, but they have failed to get away. Tinker does not appear to have his team working smoothly, while Evers, who was supposed to encounter considerable irritation, has his club going along very nicely.

The secret of this Chicago success came to me from a player in the National League the other day.

All the Cubs honestly believe they can grab the world's series money this year, and every man on the team is pulling hard and doing his best. There is also a report that bonuses were plentifully attached to the contracts on the Chicago club last winter, because Charles W. Murphy realized he was fighting for his baseball life in Chicago after encountering all adverse criticism he met when he let Chance go.

Bonus clauses are great inspirers.

Bresnahan is helping Evers in handling the twirlers, and it is to his coaching that many attribute the good showing of the pitching staff to date. The infield is naturally strong, with Bridwell plugging up comfortably the hole that it was thought Tinker would leave at shortstop. Saier is a little better this season than he was last, although he was a very good fielding first baseman then. His hitting has improved.

So far, the duties of managing have not hurt Evers' individual play. He is booming along in grand style at second. Zimmerman is bound to be a hard-hitter, but the chances are he will not bat as freely this year as he did last, because he went through an unusually good season and a lucky one, when his hitting is considered.

* * *

THE outfield has developed a world of strength. Mitchell, who acted last year in Cincinnati as if he had begun to fade, seems to have improved with the change of atmosphere, as players frequently do, and is pounding the pill up with the best of them.

Schulte has already established himself among National League pitchers as a hitter, and Clymer, who is no spring chicken so far as age goes, is smashing the ball hard.

The apparent weak department of the Cub team was the pitching staff, and that has developed unexpected strength. How long these twirlers will continue in top form is problematical, of course; but I look on the Cubs as a strong pennant possibility in the National League.

If Evers can keep the team going along in pretty good shape, the players will stick together and the fans stick by it. If the club cracks wide open and the players will get fighting and bickering among themselves the team will be gone as a championship contender.

Baseball followers love a winner, and, in spite of the feeling in Chicago over the Chance incident, they will stick as long as Evers keeps winning. And there is no reason why he should not make a good showing.

(Copyright, 1913, by the McClure Newspaper Syndicate.)

BASEBALL

Diamond News and Gossip

The Memphis papers are telling President Coleman to get a ball club or close the park. To date he has done neither.

* * *

Jacksonville recently made 18 hits in one game, eight of them for extra bases, and yet lost.

* * *

In this famous contest, Melchoir, the Jacksonville first baseman, made six hits for seven bases and scored three runs.

* * *

Phil Wells succeeded Harry Kunkle as manager at Albany.

* * *

In answer to the Boston Globe's pertinent question, "Where does a noise go?" we submit that Buck Weaver, who was a Very Loud Noise a month ago has gone on the blink—which accounts for one at least.

* * *

Everybody is falling over each other to deny that any money has been raised to finance a St. Louis club in the Federal League. They have a franchise and an option on a park. They are now awaiting the organization of a league.

* * *

Ed Koney has made one error out of 135 chances since the season started. That gives him an average of .993.

* * *

Koney's mark is pretty good. But Harry Bussey in 1902 went a whole season as first baseman of the Nashville club with a higher average—and only 16 errors for the season.

* * *

Jimmy Lavender is still suffering with a hard cold, and can't seem to get right.

* * *

Cincinnati folks say that next year the box scores will be reading, "Umpires, O'Day and Tinker."

* * *

If all ball clubs are losing money, as Locke says, why the dickens do they keep sticking at it?

* * *

Howard Shanks was nearly turned loose by the Senators in the spring. Now he is hitting like a lunatic.

* * *

Walter Johnson got through a recent ball game with 88 thrown balls.

* * *

The American League pitchers face the worst two-gun combinations that baseball ever saw: Jackson-Lajoie, Cobb-Crawford and Collins-Baker.

* * *

If they only played ball twice a week in the American League Clark Griffith and Walter Johnson would win every pennant.

RINGSIDE NEWS

Scotty Montieth, manager of Dundee, has already started after a return match for his protege. Montieth says Dundee is sure to beat Kilbane if they ever meet again, as the added experience his boy gained by fighting the champion a draw is bound to help him in a return contest.

* * *

In the meantime, Montieth will beat it back to New York to gather some of the easy dough for ten-round fights.

* * *

Leo Houck's first battle under Jack McGulgan's management will be against George "Knockout" Brown or Frank Klaus. Houck is confident he can beat Engle's champion or the Greek demon.

* * *

We have discovered the reason for Knockout Brown's defeat at the hands of Bud Anderson on the coast. It was due to the climate, and it must be, for Dumb Dan, his manager, says so.

* * *

Eddie McGoorty and Jimmy Clabby have completed training for their ten-round scrap at Denver to-morrow night. Denver promoters are billing the bout as a championship affair. How about Frank Klaus and Jack Dillon?

* * *

Gus Christie, the Milwaukee middleweight, will take on Walter Monahan in a six-round bout at Pittsburg on May 8. Christie was to have met George Chip, but Monahan was substituted. The winner of this bout will meet Chip at some later date.

* * *

Martin Burns and Ted Carpenter will swing the padded mitts in a scheduled ten-round fray at Burlington, Wis., to-night. Both are burly white hopes.

* * *

Butte, Mont., is after Art Stewart, the tough Hammond, Ind., lightweight, to meet either Ray Temple or Jimmy Duffy. Larney Lichtenstein, manager of Stewart, expects to close the match any day.

* * *

Jimmy Grant, Meyer Pries, Kid Young, Spider Britt and George Mason are simply crying for a chance to get into action. Grant is the Chicago boy, who recently stopped Britt and held Young to a draw. He is one of the most promising bantams seen around here in some time. George Gaelelies is backing Grant.

* * *

Several good bouts are billed for to-night: Kid Williams vs. Charley Ledoux, ten rounds, New York; Arthur Pelky vs. Carl Morris, fifteen rounds, Calgary, Alberta; Patsy Drouillard vs. Jack White, fifteen rounds, Calgary, Alberta. Mike Gibbons vs. Lave Saffro, ten rounds, Eau Claire, Wis.

* * *

Matty McCue, the Racine sensation, is being called a second Terry McGovern by Chicago fight critics. Ten straight knockouts look pretty good for the Racine boy.

* * *

Phil Brock and Milburn Saylor are down to hard work for their ten-round tussle at Cincinnati Monday.

* * *

Charlie White is a much sought after boxer these days. New York wants White to box Murphy; Milwaukee is after a McCue-White bout, while New Orleans wants Charlie to meet Freddie Welsh.

* * *

Tom Carey has simply eliminated Ad Wolgast from a title match. McCarey is now looking forward to a Ritchie-Rivers go July 4, with a chance of Leach Cross or Tommy Murphy slipping in at the last minute.

* * *

Nothing has been heard of lately from Packey McFarland. The Chicago boy is probably enjoying the big purses he received for boxing Jack Britton, Matt Wells and Eddie Murphy.

* * *

Coast fans are now looking forward to the Mandot-Anderson tilt May 29. This will be Mandot's last chance to prove whether he is still there or has gone back.

* * *

Abe Attell is still traveling over the country picking up purses here and there. The former featherweight king won a decision at Baltimore Tuesday night over a youngster named Cheney.

AUSTRALIAN NET STARS LEAVE FOR NEW YORK

SAN FRANCISCO, May 2.—Horace Rice and A. B. Jones, members of the Australian Davis cup tennis team left for New York yesterday.

Whateevr the outcome of the Davis cup contests in New York, the men will go on to England to compete in the British championship tourneys at Wimbledon. They will return home by way of the Suez Canal.

In practice play here the Australians have won the admiration of local experts by their accurate placing. They have not taken kindly, however, to asphalt courts.

MORPHINE
Opium, Whiskey and Drug Habits treated at Home or at Sanitarium. Book on subject Free. DR. B. M. WOOLLEY, 24-N, Victor Sanitarium, Atlanta, Georgia.

Baseball Catches On In Paris

Tod Sloan Is Coaching a Team

Special Cable to The Atlanta Georgian.

PARIS, FRANCE, May 1.—Paris has a half dozne baseball teams now playing the American national game and a league will be organized this summer. The game is spreading like wildfire through France.

A couple of Americans, T. E. Roosevelt and W. H. Burgess really started the game, translating simple rules into French and coaching the boys. Then other Americans volunteered their services as coaches. Tod Sloan, the famous jockey, organized a team at the Maison-Lafitte training stables, the members of his team being a mixture of French, English and American stable boys. Valentine Flood, formerly a Princeton University coach, has staked off a ball ground on the racing club's grounds at Colombes and is giving his services to teams playing there. The aristocratic Polo Club in the Bois has permitted another ball park to be laid out on the polo field, and it looks as if Paris is to have a "polo grounds" as well as New York. American artists are mixing in and the Latin Quarter is wearing a deserted look these spring days. Cafe proprietors are beginning to be alarmed lest the sport of sitting on their terraces and drinking queer drinks be forsaken for impromptu baseball parties.

First Attempts Are Funny.

It is amusing to watch the French boys throw from the outfield and pitch. They can bat astonishingly well, but they throw like girls. It requires the center fielder, shortstop, second baseman and pitcher to get a long drive to center back home. And when a pitcher hits a batter, the game stops for a time while apologies are made.

Then, too, a Frenchman does so hate and perfectly loathe to soil his clothing or even to disarrange it. Also, the average Frenchman, though famous for his bravery when facing cannon or musketry fire, is—well, he shrinks from taking a chance on barking his shin, scratching his hand or turning a charley horse, and it can be imagined how ludicrous would be a game of baseball in which thought of these minor matters was put ahead of thoughts of the long end of a score.

Such conditions do not make well for speed, and in several games played about Paris the ball had to be knocked a mile for a man to beat even the frenzied throw of the Parisian infielder or short fielder to the bag.

Are Afraid to Slide.

And it is totally impossible to get it into their heads that sliding to bases is an important adjunct of the game. A few days ago when Tod Sloan was drilling his team, he was impressing on the Frenchmen the importance of getting to first and of stealing bases. Tod then went to bat, and with a final admonition to his pupils to learn speed in reaching bases by watching him closely he swatted the ball out and made for first. As luck would have it, the ball was quickly fielded and Tod slid into first. Instantly the game broke up, every player abandoning his post and running to the prostrate former jockey to pick him up and excitedly asked how he came to fall, and if he was much injured.

GIANTS' TOUR ROUND WORLD ALL ARRANGED

By Allen Sangree.

NEW YORK, May 1.—The big stuff to-day is as follows: McGraw will play at Athens.

No, friend fan. It will not be Athens, Ga., but Athens, Greece. And this Giant-Athens game transpires on Christmas Day, according to the publicity friend, who is arranging the big round-the-world tour for the Giants and White Sox after this season is over.

They're all fanning about this round-the-world trip that has just been arranged between McGraw and Comiskey.

It is a grand thought.

Doc Sargent, of Harvard, says that baseball will die a sudden death, because it jabs the soul of us mortal folks, and after a thrilling game nobody knows what they are doing.

More of this round-the-world trip, anon.

If not, just fancy how the simple Hindoos and Greeks are going to be surprised. Yes, they will be surprised. Those guys were wise to baseball long before Toto, the champion monkey tosser in the Simian League, made trouble with One Eye Connolly.

Now, while McGraw is busy fixing up this orb circuit, let us get down to the facts directly ahead and see what Frank Chance can do this afternoon by way of erecting a—and you want to pipe this term—chevaux de frise.

WALSH HAS THE GRIPPE; MAY BE OUT UNTIL JUNE

CHICAGO, May 1.—Big Ed Walsh, prize twirler of the White Sox, whose condition thus far this season has been far from satisfactory to Manager Callahan, is ill of grippe.

There is a possibility that the big fellow may be unable to get into the game before the first of June.

MATHEWS GETS BIG OFFER FROM LYNCHBURG CLUB

NEW ORLEANS, May 1.—Harry Matthews, former Pelican backstop, sent to the Beaumont Texas League club several weeks ago by Manager Frank, but turned back because of a hitch in the optional agreement clause, has a splendid offer from the Lynchburg Federal League club, and in all probability will accept. The Lynchburg club offers "Matty" a larger salary than he could draw in any Class AA league in organized baseball.

DON'T SCRATCH
If you only knew how quickly and easily Tetterine cures eczema, even where everything else fails, you wouldn't suffer and scratch.
Tetterine Cures Eczema
Read what Mrs. Thomas Thompson, Clarksville, Ga., says:
I suffered fifteen years with tormenting eczema. Had the best doctors, but nothing did me any good until I got Tetterine. It cured me. I am so thankful.
Ringworm, ground itch, itching piles and other skin troubles yield as readily. Get it today—Tetterine.
50c at druggists, or by mail.
SHUPTRINE CO., SAVANNAH, GA.

EST 1870
TRADE MARK
HAWKES GLASSES
GLASSES
AND
NIGHT WORK
You can use a perfect pair of eyes all day long and far into the night without more than just ordinary fatigue. If you can not do this, if your eyes give out easily, smart, burn and give pain, there is something wrong and they need help. That help is glasses. The correct rest lenses will make them as good as new and prevent a serious and sudden breakdown. We will make a careful examination and fit the proper lenses at a very reasonable charge. Come in and we will be glad to talk it over with you.
A. K. Hawkes Co.
"OPTICIANS TO THE SOUTHERN PEOPLE FOR 50 YEARS"
14 WHITEHALL

THE GEORGIAN'S MAGAZINE PAGE

A Powerful Story of Adventure, Intrigue and Love

WITHIN THE LAW

By MARVIN DANA from the Play of BAYARD VEILLER

Copyright, 1912, by the H. K. Fly Company. The play "Within the Law" is copyrighted by Mr. Veiller and this novelization of it is published by his permission. The American Play Company is the sole proprietor of the exclusive rights of the representation and performance of "Within the Law" in all languages.

SYNOPSIS

Mary Turner, an orphan, faces the world and its complex problems alone at the age of sixteen. Her mother died at her birth and her sole legacy from an indulgent but poor father is a character well instructed in the excellent principles that had been his.

The girl secures employment at the Emporium, a department store owned by Edward Gilder. The struggle for existence is a bitter one. Five years elapse. Valuable silks are stolen. The thefts are traced to Mary's department and some of the goods is found in her locker. The girl, though innocent of the thievery, is arrested, tried and sentenced to three years in prison.

Now go on with the story.

TODAY'S INSTALLMENT.

In the 23 years of his life every gift that money could lavish had been his. If the sum total of benefit was small, at least there remained the consoling fact that the harm was even less. Luxury had not sapped the strength of him. He had not grown vicious as have so many of his fellows among the sons of the rich. Some instinct held him aloof from the grosser vices. His were the trifling faults that had their origin chiefly in the joy of life which manifest occasionally in riotous extravagances, of a sort actually to harm none, however absurd and useless they may be.

So much one might see by a glance into the face. He was well groomed, of course; healthy, all a-tingle with vitality. And in the clear eyes, which avoided no man's gaze nor sought any woman's unseemly, there showed a soul untainted, not yet developed, not yet debased. Through all his days Dick Gilder had walked gladly, in the content that springs to the call of one possessed of a capacity for enjoyment; possessed, too, of every means for the gratification of desire.

As yet the man of him was unrevealed in its integrity. No test had been put upon him. The fires of suffering had not tried the dross of him. What real worth might lie under this sunny surface the future might determine. There showed now only this one significant fact—that in the first moment of his return from journeyings abroad he sought his father with all eagerness, and was sorely grieved because the meeting must still be delayed. It was a little thing, perhaps.

Sarah Explained.

Yet it was capable of meaning much concerning the nature of the lad. It revealed surely a tender heart, one responsive to a pure love. And to one of his class there are many forces ever present to atrophy such simple, wholesome power of loving. The ability to love cleanly and absolutely is the supreme virtue.

Sarah explained that Mr. Gilder had been called to the Court of General Sessions by the judge.

Dick interrupted her with a gust of laughter.

"What's dad been doing now?" he demanded, his eyes twinkling. Then a reminiscent grin shaped itself on his lips. "Remember the time that fresh cop arrested him for speeding? Wasn't he wild? I thought he would have the whole police force discharged." He smiled again. "The trouble is," he declared, sedately, "that sort of thing requires practice. Now, when I'm arrested for speeding, I'm not in the least flustered—oh, not a little bit! But poor dad! That one experience of his almost soured his whole life, it was near the death of him—also of the city's finest."

By this time the secretary had regained her usual poise, which had been somewhat disturbed by the irruption of the young man. Her face shone delightedly as she regarded him. There was a maternal note of rebuke in her voice as she spoke:

"Why, we didn't expect you back for two or three months yet."

Once again Dick laughed with an infectious gayety that brought a smile of response to the secretary's lips.

"Sadie," he explained confidentially, "don't you dare ever to let the old man know. He would be all swollen up. It's bad to let a parent swell up. But the truth is, Sadie, I got kind of homesick for dad—yes, just that!" He spoke the words with a sort of shame-faced wonder. It is not easy for an Angol-Saxon to confess the realities of affection in vital intimacies. He repeated the phrase in a curiously appreciative hesitation, as one astounded by his own emotion. "Yes, homesick for dad!"

Then, to cover an excess of sincere feeling, he continued, with a burst of laughter:

"Besides, Sadie, I was broke."

The secretary sniffed.

"The cable would have handled that end of it, I guess," she said, succinctly.

There was no word of contradiction from Dick, who from ample experience knew that any demand for funds would have received answer from his father.

"But what is dad doing in court?" he demanded.

Sarah explained the matter with her usual conciseness:

"One of the girls was arrested for stealing."

The nature of the son was shown then clearly in one of its best aspects. At once he exhibited his instinct toward the quality of mercy, and, too, his truth in the father whom he loved, by his eager comment.

"And dad went to court to get her out of the scrape. That's just like the old man!"

Forgot All About It!

Sarah, however, showed no hint of enthusiasm. Her mind was ever of the prosaic sort, little prone to flights. In that prosaic quality was to be found the explanation of her dependability as a private secretary. So, now, she merely made a terse statement:

"Shewas tried to-day and convicted. The judge sent for Mr. Gilder to come down this morning and have a talk with him about the sentence."

There was no lessening of the expression of certainty on the young man's face. He loved his father, and he trusted where he loved.

"It will be all right," he declared in a tone of entire conviction. "Dad's heart is as big as a barrel. He'll get her off."

Then of a sudden Dick gave a violent start. He added a convincing groan.

"Oh, Lord!" he exclaimed, dismally. There was shame in his voice. "I forgot all about it!"

The secretary regarded him with an expression of amazement.

"All about what?" she questioned.

Dick assumed an air vastly more confidential than at any time hitherto. He leaned toward the secretary's desk and spoke with a new seriousness of manner:

"Sadie, have you any money? I'm broke! My taxi has been waiting outside all this time."

"Why, yes," the secretary said, cheerfully. "If you will—"

Dick was discreet enough to turn his attention to a picture on the wall opposite while Sarah went through those acrobatic performances obligatory on women who take no chances of losing money by carrying it in purses.

"There," she called after a few panting seconds, and exhibited a flushed face.

Dick turned eargerly and seized the bank note offered him.

"Mighty much obliged, Sadie," he said, enthusiastically. "But I must run. Otherwise, this wouldn't be enough for the fare!" And, so saying, he darted out of the room.

CHAPTER III.
Only Three Years.

WHEN at last the owner of the store entered the office his face showed extreme irritation. He did not vouchsafe any greeting to the secretary, who regarded him with an accurate perception of his mood. With a diplomacy born of long experience, in her first speech Sarah afforded an agreeable diversion to her employer's line of thought.

"Mr. Hastings, of the Empire store, called you up, Mr. Gilder, and asked me to let him know when you returned. Shall I get him on the wire?"

The man's face lightened instantly, and there was even the beginning of a smile on his lips as he seated himself at the great mahogany desk.

"Yes, yes!" he exclaimed, with evident enthusiasm. The smile grew in the short interval before the connection was made. When, finally, he addressed his friend over the telephone, his tones were of the cheerfulest.

What Did They Do With Her?

"Oh, good morning. Yes, certainly. Four will suit me admirably. . . . Sunday? Yes, if you like. We can go out after church, and have luncheon at the country club." After listening a moment, he laughed in a pleased fashion that had in it a suggestion of conscious superiority. "My dear fellow," he declared briskly, "you couldn't beat me in a thousand years. Why, I made the eighteen holes in ninety-two only last week." He laughed again at the answer over the wire, then hung up the receiver and pushed the telephone aside, as he turned his attention to the papers neatly arranged on the desk ready to his hand.

The curiosity of the secretary could not be longer delayed.

"What did they do with the Turner girl?" she inquired in an elaborately casual manner.

Gilder did not look up from the heap of papers, but answered rather harshly, while once again his expression grew forbidding.

"I don't know—I couldn't wait," he said. He made a petulant gesture as he went on: "I don't see why Judge Lawlor bothered me about the matter. He is the one to impose sentence, not I. I am hours behind with my work now."

For a few minutes he gave himself up to the routine of business, distributing the correspondence and other various papers for the action of subordinates, and speaking his orders occasionally to the attentive secretary with a quickness and precision that proclaimed the capable executive. The observer

"But I do want to know," Mary continued, "What you meant by talking in the public street yesterday with a common pick-pocket."



would have realized at once that here was a man obviously fitted to the control of large affairs. The ability that marches inevitably to success showed unmistakably in the face and form, and in the fashion of speech. Edward Gilder was a big man physically, plainly the possessor of that abundant vital energy which is a prime requisite for achievement in the ordering of modern business concerns. Force was, indeed, the dominant quality of the man. His tall figure was proportionately broad, and he was heavily fleshed. In fact, the body was too ponderous, spiritually and mentally, as well as materially. The fact was displayed suggestively in the face, which was too heavy with its prominent jowls and aggressive chin and rather bulbous nose. But there was nothing flabby anywhere. The ample features showed no trace of weakness, only a rude abounding strength. There was no lighter touch anywhere. Evidently a just man according to his own ideas, yet never one to temper justice with mercy. He appeared, and was, a very practical and most prosaic business man. He was not given to a humorous outlook on life. He took it and himself with the utmost seriousness. He was almost entirely lacking in imagination, that faculty which is essential to sympathy.

$1,000 For Free Ice.

"Take this," he directed presently, when he had disposed of the matters before him. Forthwith, he dictated the following letter, and now his voice took on a more unctuous note, as of one who is appreciative of his own excellent generosity.

"Editor The Herald:

"Dear Sir—Inclosed find my check for a thousand dollars for your free ice fund. It is going to be a very hard summer for the poor and I hope by thus starting the contributions for your fine charity at this early day that you will be able to accomplish even more good than usually. Very truly yours."

He turned an inquiring glance toward Sarah.

"That's what I usually give, isn't it?"

The secretary nodded energetically.

"Yes," she agreed in her brisk manner, "that's what you have given every year for the last ten years."

The statement impressed Gilder pleasantly. His voice was more mellow as he made comment. His heavy face was radiant, and he smiled complacently.

"Ten thousand dollars to this one charity alone!" he exclaimed. "Well, it is pleasant to be able to help those less fortunate than ourselves." He paused, evidently expectant of laudatory corroboration from the secretary.

But Sarah, though she could be tactful enough on occasion, did not choose to meet her employer's anticipations just now. For that matter, her intimate services permitted on her part some degree of familiarity with the august head of the establishment. Besides, she did not stand in awe of Gilder, as did the others in his service. No man is a hero to his valet, or to his secretary. Intimate association is hostile to hero worship. So, now, Sarah spoke nonchalantly, to the indignation of the philanthropist:

"Oh, yes, sir. Specially when you make so much that you don't miss it."

Gilder's thick gray brows drew down in a frown of displeasure, while his eyes opened slightly in sheer surprise over the secretary's unexpected remark. He hesitated for only an instant before replying with an air of great dignity, in which was a distinct note of rebuke for the girl's presumption.

"The profits from my store are large, I admit, Sarah. But I neither smuggle my goods, take rebates from railroads, conspire against small competitors, nor do any of the dishonest acts that disgrace other lines of business. So long as I make my profits honestly, I am honestly entitled to them, no matter how big they are."

The secretary, being quite content with the havoc she had wrought in her employer's complacency over his charitableness, nodded, and contented herself with a demure assent to his outburst.

"Yes, sir," she agreed, very meekly.

Gilder stared at her for a few seconds, somewhat indignantly. Then, he bethought himself of a subtle form of rebuke by emphasizing this generosity.

Demarest Tells the News.

"Have the cashier send my usual five hundred to the Charities Organization Society," he ordered. With this new evidence of his generous virtue, the frown passed from his brows. If, for a fleeting moment, doubt had assailed him under the spur of the secretary's words, that doubt had now vanished under his habitual conviction as to his sterling worth to the world at large.

It was, therefore, with his accustomed blandness of manner that he presently acknowledged the greeting of George Demarest, the chief of the legal staff that looked after the firm's affairs. He was aware without being told that the lawyer had called to acquaint him with the issue in the trial of Mary Turner.

"Well, Demarest?" he inquired, as the dapper attorney advanced into the room at a rapid pace, and came to a halt facing the desk, after a lively nod in the direction of the secretary.

The lawyer's face sobered, and his tone as he answered was tinged with constraint.

"Judge Lawlor gave her three years," he replied, gravely. It was plain from his manner that he did not altogether approve.

But Gilder was unaffected by the attorney's lack of satisfaction over the result. On the contrary, he smiled exultantly. His oritund voice took on a deeper note, as he turned toward the secretary.

He Dictates the Notice.

"Good!" he exclaimed. "Take this, Sarah." And he continued, as the girl opened her notebook and poised the pencil: "Be sure to have Smithson post a copy of it conspicuously in all the girls' dressing-rooms, and in the reading-room, and in the lunch-rooms, and in the assembly-room." He cleared his throat ostentatiously and proceeded to the dictation of the notice:

"Mary Turner, formerly employed in this store, was to-day sentenced to prison for three years, having been convicted for the theft of goods valued at over four hundred dollars. The management wishes again to draw attention on the part of its employees to the fact that honesty is always the best policy . . . Got that"

"Yes, sir." The secretary's voice was mechanical, without any trace of feeling. She was not minded to disturb her employer a second time this morning by injudicious comment.

"Take it to Smithson," Gilder continued, "and tell him that I wish him to attend to its being posted according to my directions at once."

Again the girl made her formal response in the affirmative, then left the room.

Gilder brought forth a box of cigars from a drawer of the desk, opened it and thrust it toward the waiting lawyer, who, however, shook his head in refusal, and continued to move about the room rather restless. Demarest paid no attention to the other's invitation to a seat, but the courtesy was perfunctory on Gilder's part, and he hardly perceived the perturbation of his caller, for he was occupied in selecting and lighting a cigar with the care of a connoisseur. Finally, he spoke again, and now there was an infinite contentment in the rich voice.

"Three years—three years! That ought to be a warning to the rest of the girls." He looked toward Demarest for acquiescence.

The lawyer's brows were knit as he faced the proprietor of the store.

"Funny thing, this case!" he ejaculated. "In some features, one of the most unusual I have seen since I have been practicing law."

The smug contentment abode still on Gilder's face as he puffed in leisurely ease on his cigar and uttered a trite condolence.

"Very sad!—quite so! Very sad case, I call it."

Demarest went on speaking, with a show of feeling:

"Most unusual case, in my estimation. You see, the girl keeps on declaring her innocence. That, of course, is common enough in a way. But here, it's different. The point is, somehow, she makes her protestations more convincing than they usually do. They ring true, as it seems to me."

Not Quite Enough Proof.

Gilder smiled tolerantly.

"They didn't ring very true to the jury, it would seem," he retorted. And his voice was tart as he added: "Nor to the judge, since he deemed it his duty to give her three years."

"Some persons are not very sensitive to impressions in such cases, I admit," Demarest returned, coolly. If he meant any subtlety of allusion to his hearer, it failed wholly to pierce the armor of complacency.

"The stolen goods were found in her locker," Gilder declared in a tone of finality: "Some of them, I have been given to understand, were actually in the pocket of her coat."

"Well," the attorney said with a smile, "that sort of thing makes good-enough circumstantial evidence, and without circumstantial evidence there would be few convictions for crime. Yet, as a lawyer, I'm free to admit that circumstantial evidence alone is never quite safe as proof of guilt. Naturally, she says some one else must have put the stolen goods there. As a matter of exact reasoning, that is quite within the measure of possibility. That sort of thing has been done countless times."

Gilder sniffed indignantly.

"And for what reason?" he demanded. "It's too absurd to think about."

"In similar cases," the lawyer answered, "those actually guilty of the thefts have thus sought to throw suspicion on the innocent in order to avoid it on themselves when the pursuit got too hot on their trail. Sometimes, too, such evidence has been manufactured merely to satisfy a spite against the one unjustly accused."

"It's too absurd to think about," Gilder repeated, impatiently. "The judge and the jury found no fault with the evidence."

Demarest realized that his advocacy in behalf of the girl was hardly fitting on the part of the legal representative of the store she was supposed to have robbed, so he abruptly changed his line of argument.

"She says that her record of five years in your employ ought to count something in her favor."

Gilder, however, was not disposed to be sympathetic as to a matter so flagrantly opposed to his interests.

"A court of justice has decreed her guilty," he asserted once again, in his ponderous manner. His emphasis indicated that there the affair ended.

Demarest smiled cynically as he strode to and fro.

"Nowadays," he shot out, "we don't call them courts of justice: we call them courts of law."

Gilder yielded only a rather dubious smile over the quip. This much he felt that he could afford, since those same courts served his personal purposes well indeed.

"Anway," he declared, becoming genial again, "it's out of our hands. There's nothing we can do, now."

"Why, as to that," the lawyer replied, with a hint of hesitation, "I am not so sure. You see, the fact of the matter is that, though I helped to prosecute the case, I am not a little bit proud of the verdict."

Gilder raised his eyebrows in unfeigned astonishment. Even yet he was quite without appreciation of the attorney's feeling in reference to the conduct of the case.

"Why?" he questioned, sharply.

"Because," the lawyer said, again halting directly before the desk, "in spite of all the evidence against her, I am not sure that Mary Turner is guilty—far from it, in fact!"

Gilder uttered an ejaculation of contempt, but Demarest went on resolutely.

"Anyhow," he explained, "the girl wants to see you, and I wish to urge you to grant her an interview."

"What's the Use?"

Gilder flared at this suggestion, and scowled wrathfully on the lawyer, who, perhaps with professional prudence, had turned away in his rapid pacing of the room.

"What's the use?" Gilder stormed. A latent hardness revealed itself at the prospect of such a visitation. And along with this hardness came another singular revelation of the nature of the man. For there was consternation in his voice, as he continued in vehement expostulation against the idea. If there was harshness in his attitude there was, too, a fugitive suggestion of tenderness alarmed over the prospect of undergoing such an interview with a woman.

"I can't have her crying all over the office and begging for mercy," he protested, truculently. But a note of fear lay under the petulance.

Demarest's answer was given with assurance.

"You are mistaken about that. The girl doesn't beg for mercy. In fact, that's the whole point of the matter. She demands justice—strange as that may seem, in a court of law!—and nothing else. The truth is, she's a very unusual girl, a long way beyond the ordinary salesgirl, both in brains and in education."

"The less reason, then, for her being a thief," Gilder grumbled in his heaviest voice.

"And perhaps the less reason for believing her to be a thief," the lawyer retorted, suavely. He paused for a moment, then went on. There was a tone of sincere determination in his voice. "Just before the judge imposed sentence, he asked her if she had anything to say. You know, it's just a usual form—a thing that rarely means much of anything. But this case was different, let me tell you. She surprised us all by answering at once that she had. It's really a pity, Gilder, that you didn't wait. Why, that poor girl made a—damn—fine speech!"

The lawyer's forensic aspirations showed in his honest appreciation of the effectiveness of such oratory from the heart as he had heard in the courtroom that day.

"Pooh! pooh!" came the querulous objection. "She seems to have hynotized you." Then, as a new thought came to the magnate, he spoke with a trace of anxiety. There were always the reporters, looking for space to fill with foolish vaporings.

"Did she say anything against me, or the store?"

"Not a word," the lawyer replied, gravely. His smile of appreciation was discreetly secret. "She merely told us how her father died when she was 16 years old. She was compelled after that to earn her own living. Then she told how she had worked for you for five years steadily, without there ever being a single thing against her. She said, too, that she had never seen the things found in her locker. And she said more than that! She asked the judge if he himself understood what it means for a girl to be sentenced to prison for something she hadn't done. Somehow, Gilder, the way she talked had its effect on everybody in the courtroom. I know! It's my business to understand things like that. And what she said rang true. What she said, and the way she said it, take brains and courage. The ordinary crook has neither. So, I had a suspicion that she might be speaking the truth. You see, Gilder, it all rang true! And it's my business to know how things ring in that way." There was a little pause, while the lawyer moved back and forth nervously. Then he added: "I believe Lawlor would have suspended sentence if it hadn't been for your talk with him."

There were not wanting signs that Gilder was impressed. But the gentler fibers of the man were atrophied by the habits of a lifetime. What heart he had once possessed had been buried in the grave of his young wife, to be resurrected only for his son. In most things, he was consistently a hard man. Since he had no imagination he could have no real sympathy.

He whirled about in his swivel chair, and blew a cloud of smoke from his mouth. When he spoke his voice was deeply resonant.

Property Has Rights.

"I simply did my duty," he said. "You are aware that I did not seek any consultation with Judge Lawlor. He sent for me and asked me what I thought about the case—whether I thought it would be right to let the girl go on a suspended sentence. I told him frankly that I believed that an example should be made of her, for the sake of others who might be tempted to steal. Property has some rights, Demarest, although it seems to be getting nowadays so that anybody is likely to deny it." Then the fretful, half-alarmed note sounded in his voice again, as he continued: "I can't understand why the girl wants to see me."

The lawyer smiled dryly, since he had his back turned at the moment.

"Why," he vouchsafed, "she just said that, if you would see her for ten minutes, she would tell you how to stop the thefts in this store."

Gilder displayed signs of triumph. He brought his chair to a level and pounded the desk with a weighty fist.

"There!" he cried. "I know it. The girl wants to confess. Well, it's the first sign of decent feeling she's shown. I suppose it ought to be encouraged. Probably there have been others mixed up in this."

Demarest attempted no denial.

"Perhaps," he admitted, though he spoke altogether without conviction. "But," he continued insinuatingly, "at least it can do no harm if you see her. I thought you would be willing, so I spoke to the District Attorney, and he has given orders to bring her here for a few minutes on the way to the Grand Central Station. They're taking her up to Burnsing, you know. I wish, Gilder, you would have a little talk with her. No harm in that!" With the saying the lawyer abruptly went out of the office, leaving the owner of the store fuming.

CHAPTER IV.
Kisses and Kleptomania.

"Hello, Dad!"

After the attorney's departure, Gilder had been rather fussily going over some of the papers on his desk. He was experiencing a vague feeling of injury on account of the lawyer's ill-veiled efforts to arouse his sympathy in behalf of the accused girl. In the instinct of strengthening himself against the possibility of yielding to what he deemed weakness, the magnate rehearsed the facts that justified his intolerance, and, indeed, soon came to gloating over the admirable manner in which righteousness thrives in the world. And it was then that an interruption came in the utterance of two words, words of affection, of love, cried out in the one voice he most longed to hear—for the voice was that of his son. Yet he did not look up. The thing was altogether impossible! The boy was philandering, junketing, somewhere on the Riviera. His first intimation as to the exact place would come in the form of a cable asking for money. Somehow, his feelings had been unduly stirred that morning; he had grown sentimental, dreaming of pleasant things. . . . All this in a second! Then he looked up. Why, it was true! It was Dick's face there, smiling in the doorway. Yes, it was Dick, for it was Dick himself! Gilder sprang to his feet, his face suddenly grown younger, radiant.

"Dick!" The big voice was softened to exquisite tenderness.

He Felt the Tension.

As the eyes of the two met the boy rushed forward, and in the next moment the hands of father and son clasped firmly. They were silent in the first emotion of their greeting. Presently, Gilder spoke, with an effort toward harshness in his voice to mask how much he was shaken. But the tones rang more kindly than any he had used for many a day, tremulous with affection.

"What brought you back?" he demanded.

Dick, too, had felt the tension of an emotion far beyond that of the usual things. He was forced to clear his throat before he answered with that assumption of nonchalance which he regarded as befitting the occasion.

"Why, I just wanted to come back home," he said, lightly. A sudden recollection came to give him poise in this time of emotional disturbance, and he added hastily: "And, for the love of heaven, give Sadie five dollars. I borrowed it from her to pay the taxi. You see, Dad, I'm broke."

"Of course!" With the saying, Edward Gilder roared Gargantuan laughter. In the burst of merriment his pent feelings found their vent. He was still chuckling when he spoke, sage from much experience of ocean travel. "Poker on the ship, I suppose."

The young man, too, smiled reminiscently as he answered:

"No, not that, though I did have a little run in at Monte Carlo. But it was the ship that finished me, at that. You see, Dad, they hired Captain Kidd and a bunch of pirates as stewards, and what they did to little Richard was something fierce. And yet that wasn't the real trouble, either. The fact is, I just naturally went broke. Not a hard thing to do on the other side."

"Nor on this," the father injected, dryly.

"Anyhow, it doesn't matter much," Dick replied quite unabashed. "Tell me, Dad, how goes it?"

To be Continued To-morrow.

LOCAL DRUGGIST MAKES STATEMENT

Says Dodson's Liver Tone Is the Best Remedy for Constipation and Shirking Liver He Has Ever Sold.

Every person who has tried Dodson's Liver Tone and knows how surely and gently it starts the liver to working and relieves biliousness if you go to your druggist for it, statement about Dodson's Liver Tone.

"It is a purely vegetable liquid, that entirely takes the place of calomel, harmless and pleasant to the taste, that has proved itself the most satisfactory remedy for a slow-working liver that most of our customers have ever tried. A large bottle sells for fifty cents, and we do not hesitate to give the money back to any person who tries it bottle on the strength of this statement and is not satisfied with the result."

In these days of doubtful medicines and dangerous drugs, a statement like the above is a pleasant assurance that Dodson's Liver Tone is a reliable remedy for both children and grown-ups. In buying a bottle for immediate or future use it is well to make sure you are getting the genuine Dodson's Liver Tone and not some spurious imitation that has copied our claims, but do not stand behind their guarantee. You may be certain of getting the genuine by asking your druggist in this



Satisfy Your Sweet Tooth

with Velva, the syrup in the red can. Make good things for your kiddies with it, and for their daddy, too—try it for smothering batter cakes—wheat, corn, rice. Serve it with waffles and spread it on muffins. Quality? *Fine.* Flavor? Nothing better.

VELVA

makes great cakes and cookies, desserts and candies. Use it for fudge and you'll know what *real* fudge *is.* No syrup is as good as Velva—none so smooth, none so *full* of real, true, old-time flavor. Proof will come out of your first can. Send for book of Velva recipes. No charge. Velva in the green can, too, if you prefer it. At your grocer's. Ten cents up, according to size.

PENICK & FORD, Ltd.
New Orleans, La.

Cup Cakes

1 cupful Red Velva Syrup, 1-2 cupful butter, 1-2 cupful sugar, 1 egg, 1-2 cupful milk, 2 teaspoonfuls powdered cinnamon, 1 1-2 teaspoonfuls baking powder, 2 1-2 cupfuls flour, pinch of salt. Beat the butter and sugar together until creamy, then add the egg, well beaten, the syrup, milk, flour, salt, cinnamon and baking powder. Mix well and divide into buttered and floured gem pans. Bake in a moderate oven for 20 minutes.

THE GEORGIAN'S MAGAZINE PAGE

A Bachelor's Diary

By MAX.

MARCH 24.—When the wrongs of this miserable old world are finally righted, and the slaves, who now ride around in automobiles from pink teas to matinees, emerge from inglorious serfdom to exercise the sacred and inalienable right of casting a vote for dog catcher and coroner; when, in brief, woman is emancipated, I hope to have the privilege of making one little suggestion.

True, it will be a faint squeak, like that of a dying mouse, and I can not hope that it will be heard except by other male mice who have been driven to their holes and whose final squeaks are as faint, but I must make it nevertheless.

It is the hope that when the women take charge of the Government pie counter, they hand out the Ambassadorship pie to such clever representatives of their sex as Mrs. Jack Spencer and The Widow. Such tact, such grace, such diplomacy, such oil! What a pity it was devoted to such a trifling object as one mere man!

When they faced each other that night in the station each carried a dagger in the hand she extended so cordially to the other. Each took silent measure of the other's wit and beauty and skill with eyes that expressed nothing but innocent pleasure.

"I am so pleased to meet you," said The Widow; "I have heard so much about you."

Honey Drips.

"And I about you," returned Mrs. Spencer. "Well, you may guess how anxious I was to know you when I tell you that Jack and I were returning from a dinner party completely tired out when we met Max, and he insisted that we turn right back. If it had been for any other purpose I should have refused him."

Shot Number One! I hadn't asked her to come; she had guessed where I was going and insisted upon coming.

The Widow's eyes never changed. "Yes," she said. "I told the Dearest Man in the World over the telephone that he must bring you to the station with him; I did so want to know you."

Shot Number Two! She had told me nothing of the kind. I didn't blame her for shooting right back, but I did think her description of me was a waste of powder. It had no effect on the situation, and made me rather ridiculous. I am the "dearest man in the world" to only one of the fairer sex, and she is only four.

They grew more diplomatic and more polite, each taking a shot in turn with such rapidly growing cordiality that neither Jack nor I was surprised when they walked off with their arms linked, leaving us to follow. After her first meeting The Widow would have felt no equal indifference. When we reached a cozy little private dining room of a nearby hotel she continued to ignore my existence.

But she didn't ignore Jack's. I can't recall who planned it, but she was seated between Jack and me, and she devoted all her attention to him.

Everything that enters the brain of a widow becomes ammunition, and those who give her this ammunition do it unconsciously. Little anecdotes of the ambitions, hobbies and peculiarities of friends, and all their pet prides and prejudices, when told to a Spin, serve only for the purpose of entertainment.

When told to a widow, they become tinder, matches and powder, and she stores them carefully to use when the game comes within range.

"I have been so interested," she said, turning her eyes fondly on Jack Spencer, "in your collection of scimitars and the wonderful history that attaches. Do tell me how you became interested in anything quite so thrilling."

That just suited Jack, and the recital of the source of his collection became a matter of absorbing interest to the widow. But she would have been interested had his hobby been tadpoles. We were at the table two hours, and within that time I did not get five words in the talk, and Mrs. Spencer did little better. I will confess, Diary, that I took a sneaking joy in the reflection that it served her right.

If a woman knowingly takes her husband in the presence of a widow like Mrs. Brown, she may expect just such results. "I'm a Married Man," when pinned on a man's coat, may cause Spins to take the other side of the street, but it attracts the widows.

And that is the way it always is; a danger sign to a Spin becomes an invitation to the woman who has lost a husband either in the court house or cemetery.

Mrs. Brown had heard me casually remark that scimitars were Jack Spencer's fad. I didn't know I was giving her ammunition. But then I confess it, I never knew anything when I was with the Widow.

He Gets It.

I have been with her many times alone when her hand has been within easy reach, and I have never had any desire to squeeze it. But that evening at the table when she talked so incessantly to Jack Spencer, I felt that I had to get hold of her hand or die. I watched my chance, and when she rested it on her lap, with her face turned toward Jack, I reached my hand over and caught hers.

Did she repulse me? Not for a moment? She looked at Jack with a particularly sweet expression, telling him a lot about scimitars which he never knew (I imagine she had read up on them for just such an occasion), and giving my hand the most affectionate squeeze all the while.

"My wife," I heard Jack say, rather reproachfully, looking across the table at her, "has never been interested in scimitars. She thinks I am foolish about them."

The Widow gave him such a pitying look. "Poor fellow," it said, "to be tied down all these years to an unappreciative person like that!"

Oh, Diary, the mischief a woman can do by sympathizing with a man who is married!

I hope the time will soon come when women are made diplomats. I want the Widow sent to one corner of the globe, and Mrs. Jack, with her husband fastened under her thumb by special legislation, sent to the corner that is most remote.

:-:· Educating Husbands ·:-:

"I HAD to put cold water compresses on George's head when it came home," confessed the president of the club. "He took it awfully hard."

"Tom nearly had apoplexy," put in the blonde secretary, gleefully. "I never knew before that a human man could turn so absolutely purple!"

"I just took mine out of the box to wear to this meeting," said a mere member. "Waiter, when he saw it, rushed wildly from the house. If I didn't know that he always calms down after an unsettling shock I should really be disturbed and wonder whether he ever would come back."

"They always act that way over anything new," said another member. "Edgar behaved just the same over the full skirts, and then over the skimpy one, over that collar that runs up to the ends of your eyebrows and over the Dutch neck! There's no use giving any attention to them!"

The door slammed just then and another member and fell into the room. She wore on her head a concoction that resembled the famous explosion in a paint factory.

Poor William.

"I'm late!" she gasped. "I thought at first that William had a stroke of paralysis, but when he came to and I found it was only my new spring hat I came away and left him. horrid thing!"

"I know just how you feel," said the blonde secretary. "Now, this spring hat of mine is really mild compared with some of the others you see—it has only purple and orange and pink on it—yet you wouldn't believe the time I had with Tom!

"After my first tour of the shops I knew I should have to educate him carefully to the new Bulgarian scheme of life. I took to leading him by shop windows and pointing out the loudest examples. After he ceased to bait like a stricken deer with shudders running through his frame at sight of a cerise straw with a Washington monument in yellow run up one side of it and could view without alarm a grass green canoe with a masthead of violet crimson tipped with orange. I concluded that the time was at last ripe to lead him to the theater.

"We got there early so we could see the audience gather. Tom sat bolt upright, looking as if he had been stung, when there floated down the aisle a dream of a hat in those wonderful flame color plumes with a bit of palest lavender on the brim.

"He groaned aloud.

"'Why, that's Mrs. Jipps!' I said. 'They live in the big house at the end of our block, dearest. She must have brought her hat from Paris!'

"'She got that in a millinery shop attached to an insane asylum,' Tom growled.

"A minute later I directed his attention to the woman who was taking a seat just in front of us. She had on a perfect beauty of a hat—a purple straw with roses shaded from pale green through pink and yellow and blue—a work of art, my dear—and I told him that her husband's income was $100,000 a year and that she once invited me to a tea.

"'If he's got all that money,' said Tom, feebly, 'why doesn't he buy his poor wife a real hat instead of having her wear one made up of scraps from the leftovers of fifteen years? If you had to wear a hat like that——' Then he stopped and stared.

Three Girls.

"Three girls had come in together and one of them wore a hat of green and lavender, the second wore one of pink and yellow and the third wore a combination of all the other colors that were left.

"'Pity me!' Tom moaned and beat his hands together. 'What is this country coming to? Oh, Sadie, take me home, take me h-o-m-e!'

"I really felt sorry for him at the end of the play when all those women put on their hats simultaneously and the lights were turned on. I took him home a saddened and suffering man. Then I sprung my new hat on him next day.

"He didn't say anything. He just moaned feebly. Before he caught his breath I instructed him to thank his stars that it wasn't any worse. 'You've seen what women can do in the line of hats this year,' I told him, 'so rejoice that I was as merciful as this! I could have done lots meaner things than get purple, orange and pink!' He's beginning to wear that resigned look now!"

"They needn't talk!" grimly added the woman with the paint factory explosion. "They only have to look at the things—we have to do that and wear 'em, too!"

A Fox Pass.

"Where is Mary now?" Mother Malaprop was asked.

"She is in Paris and she would spend all of the time there if she could. She's the greatest Parasite I ever knew."

With

Cereco

in your Coffee cup

the presence of caffeine is largely done away with and your coffee bills practically cut in two.

½lb., 1lb. and 5lb. cans at grocers.

Cheek-Neal Coffee Co.,
Nashville, Houston, Jacksonville.

Suffragists of the World

Eliz beth Freeman and the English Militants

By LILIAN LAUFERTY.

ALMOST daily from across the water there comes the story of a new move in the campaign of destruction planned by the Militant Suffragists.

The foes of Suffrage use Militancy as a strong argument against "Votes for Women." The Bishop of Lincoln, although himself a Suffragist, has expressed himself against the Militant Movement: "Who takes the sword shall perish by the sword."

So the questions naturally arise: What real cause is there for militancy? What influence has it on the World's Woman Suffrage Movement?

For the answer to these questions I went to Elizabeth Freeman, an American girl, who has recently returned from six years spent in England, and who was there swept into the great cause of suffrage and into the forefront of the militant movement.

Is Ready to Die.

"The Woman Militant is herself ready to perish for the Cause—but she respects human life since she has the mother instinct to save, not to destroy life," said Miss Freeman.

"The militant attitude of mind is forced on women—take my case, for example: One night I was on my way to meet some friends after the theater. As my bus went through Parliament Square I looked down from the top and saw a big policeman striking a little woman. I got down and protested. He said, 'You come along o' me, Missie.' 'Gladly,' said I, meaning to bear witness to his brutality—I did not know I had been arrested. But I spent ten days in Holloway prison—amidst the most frightful conditions—and in a state of mental agony. 'Assault and obstruction' was the charge—you see that officer had been subduing a suffragist.

"This whole movement seems to rouse the brute in Englishmen. But they confess they are beaten by their fear of letting the suffragists starve themselves to death in jail or go free. And forcible feeding is horrible. It tears and lacerates the throat beyond hope of recovery. But the treatment to which gentlewomen are subjected before they are dragged off to jail is absolutely repellent.

A Terrible Experience.

"Let me tell you of one riot I went through. November 18, 1910, was known as Black Friday—riot and bloodshed marked that day in Parliament Square. But on the following Tuesday, when we found that Parliament had risen without keeping its promise to present our bill, we marched round to the side entrances in Downing Street.

"Now, Downing Street is a [illegible] blind alley less than a block long, with the fence of St. James Park marking its end.

"We reached the head of the street and suddenly the police arrived. We were crushed and driven forward forward against the iron railings of the park—on and on against an impassable barrier, so that at last we became like cattle milling around and around in dazed horror.

"Stones as big as a man's fist hurtled through the air—they found their mark, too. One woman was thrown to the ground again and again, so that her chest bone was broken and mangled; and a man who tried to stop her tormentors was arrested for his pains.

"I saw a burly policeman with his hands at Mrs. Pankhurst's throat—throttling her and forcing her head backward until I fancied that I could hear her spine crack. In a nightmare of horror, in which I was not myself but only a spirit that must save that gray head from torture, I forced my hand through the bandage that is worn around the London policeman's forearm as a badge of office, and tried to twist his hand away. With a quick jerk of his arm, he caught my fingers in that bandage as in a noose, and twisted it once and yet again so my strained muscles ached in torture.

"Another officer arrested me. He took my arm and dragged me along. 'I'll go, officer, but won't you take the other arm?' I moaned. He laughed and gave the aching arm another twist.

"'Good bye, Lady Betty,' called some one, using my nickname—'Lady Betty From Across the Water.' I was led out of the street and released. They do not like to arrest women of title!

"Of course, I went right back, and just as I got into that pit of horror again some one drove an automobile in, bruising and knocking down the women in its way, but killing no one.

"Two days later Mrs. Pankhurst's sister died of the injuries she had received that day—but the press gave it only two lines notice.

"The censorship of the British press does inestimable harm to the cause. It never reports how we fill Albert Hall—with its seating capacity of 15,000—again and again. It does not tell how thinking men are coming to see the righteousness of our cause. It only tells of our 'outrages.'

"Sometimes the press calls us hysterics—fanatics—self-made martyrs. Of course, a martyr is 'self-made'—he chooses to suffer for a righteous cause. And it is only for a cause that suffering like ours can be endured. Some American newspaper women went over for the prison experience. After three days they paid their fines and got out!

"The English women did not become militant until 'the sword' was forced upon them and all constitutional ways and means failed. They were arrested for street speaking and for parading; when they went on their constitutional right to petition the king or his proxy—they were arrested.

"But the American Constitution allows for even better Constitutional procedure. If we petition Legislatures here we receive courtesy—all we care for, and more than we expect from politicians.

"We need not be militant—we need only feel deeply enough here in America, and we will get the suffrage."



SUFFRAGISTS OF EAST INDIA.

This picture shows the Indian Empire contingent of suffragists as they appeared at the coronation ceremonies. Few persons, except those who have made the question of woman suffrage a study, are aware that this great question is so far-reaching, even extending into the Punjab district. That young girls, as well as women of maturer age, are vitally interested in the fight for better conditions, is strikingly shown by the appearance of the characters in the picture.

ELIZABETH FREEMAN.

An interview with whom appears in the accompanying article by Miss Lauferty.

CLEEK OF THE FORTY FACES

By T. W. HANSHAW.

Copyright by Doubleday, Page & Co.

TO-DAY'S INSTALLMENT.

"HUM-M-M! That's extraordinary. Deeply imprinted are they?"

"Lummy! yes, sir. The animal as made 'em must have weighed ten or twelve stone at least. Soon as I see them, sir, I knowed I had my work cut out, so I left Gorham in charge of the house, rattled up these two men and Mr. Simpkins, here—which all three is employed at Droger Park, sir—and set out hot foot to look for gypsies."

"Why?"

Like a Muzzle.

"'Cause Mistress Armroyd, she says as she see a gypsy lurkin' round the place just before dark, sir; and he had a queer thing like a bear's muzzle in his hand."

"Ah, I see!" said Cleek; and gave one of his odd smiles as he screwed round and looked at the superintendent. "All ready, Mr. Narkom. Good! Let us go over to the Round House and investigate this interesting case. Dollops, stop where you are and look after the caravan. If we are away more than a couple of hours, tumble into bed and go to sleep. We may be a short time or we may be a long one. In affairs like this one never knows."

"Any likes, old chap," queried Narkom in a whisper as they forged along together in the wake of Nipper and the three companions.

"Yes—a great many," answered Cleek. "But as particularly amuses Mr. Narkom, to have a look at those footprints and an interview with Miss Renfrew. I want to meet that young lady very much indeed."

II.

TWENTY minutes later his desires in that respect were granted; and, having been introduced by Mr. Nippers to the little gathering in the sitting room of the house of disaster as "a friend of mine from Scotland Yard, miss," found himself in the presence of one of those meek-faced, dove-eyed "mousey" little bodies who seem born to be "Patient Griseldas;" and, in looking at her he was minded of the description of "Lady Jane" in the poem:

"Her pulse was slow, milk white her skin—
She had not blood enough to sin."

Must Have Been Pretty.

Years of repression had told upon her and she looked older than she really was—so old and so dragged out, in fact, that Mrs. Armroyd, the cook, appeared youthful and attractive in contrast. Indeed, it was no wonder that Mr. Ephraim Nippers had been attracted by that good soul; for, although her hair was streaked with gray and her figure was of the "sack of flour" order, and her eyes were assisted in their offices by a pair of steel-bowed spectacles, her face was still youthful in contour; and Mr. Narkom, looking at her, concluded that at twenty-four or twenty-five she must have been a remarkably pretty and remarkably fascinating woman. What Cleek's thoughts were upon that subject it is impossible to record; for he merely said a few words on coming into the room and then took no further notice of her whatsoever.

To Be Continued To-morrow.

Here Comes the Bride

WHEN a man and woman announce their intention of getting married, don't get them into thinking seriously by asking why.

Shortly after the girl sets the date, the man gives the distress signal to her father. He doesn't want a parade wedding, and will the father assist him in rebelling? But the father knows the strength of the enemies' guns, and responds that it is no use.

One reason the bride insists on a church wedding is that she realizes it is the last time she will ever get the man she marries out to church.

No person, man or woman, who can't look on the bright side should be permitted to enter the marriage state.

When a man walks down the aisle of a church stepping on flowers which little girls have scattered before him he must look like a fool, but no one has even looked at him close enough to see.

A man and woman going on a wedding tour try hard not to look happy, and on their return they try just as hard to look happy.

At a church wedding the girl at the altar all in white looks as if she had won the head prize, and every woman present who has been married as long as a year looks as if she had won the consolation.

He Sighs.

When it is said of a bridegroom that he has money, every woman present remarks, "And you bet she knows how to spend it for him."

There isn't as much honey in the honeymoon as reported, much of it being lost in the ordeal of wiping on new towels after they have gone to housekeeping, and breaking in new shoes.

They long during their engagement to go somewhere after they are married where they will be all alone on the second day after they have been all alone, the bride says, "Would not it be nice if some friend should come along?" And the groom sighs "Ey's, or even an enemy!"

About three months after a bride has left her old home with her nose turned up scornfully at the suggestion that she take her old clothes with her, she comes hurrying back for them, and is mad if one garment is missing.

As a rule a woman has to wear her wedding clothes so many years it is a wonder her great-grandchildren don't find rice in them.

The longer a woman has been married the greater her wonder that she ever thought fine clothes would cut any figure in her happiness.

Two of Them.

HIS companions bent over him with pitiful earnestness, and stared beseechingly into his waxen features. Again came the flutter of the eyelids, but this time his will mastered approaching death. His lips weakly struggled to execute his last commands, and the friends bent closer to hear the faltering whisper.

"I am—gree? Yes—er—I know. Go to Milly. Tell her—er—I died with—her name on—my lips; that I—er—have loved her—her alone—er—always. Also Bessie—tell—er—tell Bessie the same thing."

Up-to-Date Jokes

The teacher was intent on the lesson, and continued impressively:

"And vast swarms of flies descended on the land and came into the houses of the Egyptians and covered their clothing and their tables and all their food, but (emphatically) there were no flies on the children of Israel."

A small boy from the rear of the room interrupted:

"Please, ma'am, there ain't now, either."

"Is your horse perfectly gentle, Mr. Dabster?"

"Perfectly gentle, sir. The only fault he has got, if that be a fault, is a painful habit of extending his hinder hoofs now and then."

"By extending his hinder hoofs you don't mean kicking, I hope?"

"Some people call it kicking, Mr. Green. But it's only a slight stretch of the muscles."

She (reading)—And you still admit you were wrong?

He (young husband)—Yes; but I admit that an unintentional error might have unknowingly crept into my assertion.

Advice to the Lovelorn

By BEATRICE FAIRFAX.

LET YOUR HEART DECIDE.

DEAR MISS FAIRFAX:

I am keeping company with a young man who claims he loves me dearly. He is now out of town and has asked me to stay away from amusement places until he returns; especially dances. Now, what I want to know is whether or not I shall do so, for I have many offers to go with other young men to dances. S. G. B.

He is not very considerate of you, but that is the manner in which many a man proves his love. He really has no right to make this demand; only an engagement would give him this right.

This leaves the decision solely with you. You must ask yourself which is worth more, his love or going to dances with other men.

THEY ARE RIGHT.

DEAR MISS FAIRFAX:

I am a young girl of seventeen, and was introduced to a young man, who said he cares for me very much. He is very refined in all his ways and has a good position. But my girl friends all tell me not to meet him because I'm too young, but I care for him and hate to part.

LONESOME.

You are too young to form any serious heart entanglements. If he really cares for you he will not regard a year's delay in courting you as a final parting.

Talk it over sensibly with him.

I AM SURE HE DOESN'T.

DEAR MISS FAIRFAX:

I am eighteen, and deeply in love with a young man of about twenty. I have been out with him twice, but in the company of other young couples. He has always treated me real nicely, but I would like to know if he cares for me. He is my ideal of a man and I know that I could never care for any one else. I meet him going to business some mornings, but he is always cold. I feel that he likes me but he is afraid to say anything. He never asks me to go out with him directly. He always says the four of us will go, which means his cousin and his lady friend (cousin's) and I.

If he cared for you he would make an opportunity to see you alone. He never would insist that there be others in the party. You are only eighteen and hearts soon recover at that age. Make up your mind you don't care for him.

RESPECT HER WISHES.

DEAR MISS FAIRFAX:

I have been going with a girl for six months and have been engaged to her for about a month and a half, and when we go out evenings I have, many times, offered to assist her in putting on her gloves, and she seems to take offense at this. I have never acted as though I meant it as a caress, but only as assistance. Who is right, she or I?

A TRUE LOVER.

The girl is right. She needs no assistance in putting on her gloves. Save all that excess gallantry for the time when she will really need your help, after you are married.

GIVE HIM NOTHING.

DEAR MISS FAIRFAX:

I am a young lady eighteen years of age and am in love with a young man twenty, who also loves me. What do you think I could give him for his birthday, as he does not read? We are not engaged.

DOUBTFUL.

A man of twenty in this day and age who can't read is a strange object to inspire love. Are you sure you love him. He needs a primer most of all. Could you give him that without offense? I am glad there is no engagement.

Daysey Mayme and Her Folks

By FRANCES L. GARSIDE.

WHEN DAYSEY MAYME APPLETON returns to her little home town after extensive travel, the impressions made on her mind by foreign scenes and customs are so vivid that unconsciously they blot out the life-time impressions of home life.

For instance: It was her privilege to make a curtesy before royalty when abroad, and she absent mindedly made a curtesy while ordering liver of the butcher after she got home.

"I got into the habit while abroad," she said apologetically, brushing the sawdust off her skirt when rising from the meat market floor.

For the same reason she put on her bathing suit when she engaged the bathroom; turned to the left when out driving, and climbed to the top of her father's automobile when starting for a ride.

"Travel is educational," she said in a deprecating tone," but it is also confusing. It is quite a tax on my mind to remember when I am in the Ten Cent Store at home that I am not in the Bon Marche in Paris, and I catch myself addressing the girl clerks in French."

There was to be a family reunion to witness the christening of a new [illegible] and Daysey Mayme was invited.

She had spent the morning in writing of her impressions of a city on the coast; its big naval yards, its battleships, ceremonials, etc., and her mind was filled with reminiscences of her visit as she dressed for the party.

She had started out the door when she recalled the occasion that was calling the family together. A christening! She smiled in a happy reminiscent way as she hurried back to the dining room. A moment later she left the house with a brown paper parcel under her arm.

She was late! What if she should be too late! She quickened her steps and reached the parlor of [illegible]'s home just in time. A little baby, with a red, wrinkled face, had been put into the arms of the preacher.

Daysey Mayme caught his arm with one hand while with the other she quickly tore the wrapping off her parcel.

"What is it?" he asked in amaze.

"A bottle of champagne," returned Daysey Mayme, "to break over the baby's head!"

Two of Them.

His companions bent over him with pitiful earnestness, and stared beseechingly into his waxen features. Again came the flutter of the eyelids, but this time his will mastered approaching death. His lips weakly struggled to execute his last commands, and the friends bent closer to hear the faltering whisper: "I am—[illegible]? Yes—er—I know. Go to Milly. Tell her—er—I died with—her name on—my lips; that I—er—have loved—her—her alone—er—always. Also Bessie—tell—er—tell Bessie the same thing."

Break Down the Cost of Living

Your meat bill is far too high—you don't need half the amount of meat you're eating now—cut your meat bill two-thirds and substitute a food that is far more nutritious and costs one-tenth the price—FAUST SPAGHETTI.



A 10c package of FAUST SPAGHETTI contains more real nutrition than 4 lbs. of beef and it is much easier to digest.

FAUST SPAGHETTI

is made from Durum wheat, the cereal so extremely rich in gluten—that element which builds muscle, bone and flesh. FAUST SPAGHETTI is a delicious, savory, appetizing food that can be served in many different ways. Write for free recipe book. Fat less meat—eat FAUST SPAGHETTI, cut down cost of living.

At all Grocers—5c and 10c packages.

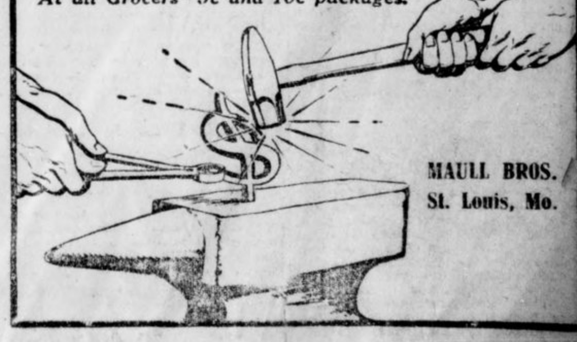

MAULL BROS.
St. Louis, Mo.

NATIONAL BANK RESOURCES ARE SHOWING GAINS

Financial Institutions in Southern States Report Increases in Cash Since Last Call.

WASHINGTON, May 1.—Abstracts of reports showing the condition on April 4, last, of 7,440 national banks, issued by the Comptroller of the Currency to-day, place the resources of the institutions at $11,081,974,333.46.

The country banks in Eastern States report these gains over the last call in all items: Loans, $19,219,778; cash, $77,624, and deposits, $14,390,598. Banks in New York City report these decreases since February 4 last: Loans, $42,065,549; cash, $24,987,697; deposits, $36,674,217.

In the Southern States banks reported gains in cash of $812,884, with decreases in loans of $234,890 and deposits of $8,567,492.

In the middle Western States are reported gains in loans of $53,982,479 and of deposits $7,608,203; decrease in cash, $14,457,165.

The Western States show gains in loans of $4,561,883; cash, $2,494,999, and deposits, $3,901,256.

Pacific State banks report gains in loans of $14,030,187 and deposits of $4,748,129; decrease in cash, $1,528,259.

According to the report good gains are shown in bank resources over the report of a year ago. The total reserve held by the banks on April 4 was $1,475,797,674, which is $36,226,298 above the amount required to be held.

GEORGIA NEWS IN BRIEF

MACON.—The city has decided to sprinkle the unpaved streets with oil twice every week.

Negro Illiteracy Small.

DALTON.—According to the census figures recently compiled for the Dalton school population, the illiteracy among the negroes shows only three-tenths of 1 per cent.

Savannah Plans Auditorium.

SAVANNAH.—By a special tax levy of two mills it is proposed that the city of Savannah build an auditorium in connection with the armory of the Chatham Artillery at Bull Street and Park Avenue.

Spider's Bites Imperil Man.

ROME.—Bitten by a large black spider, Henry Brooks is in a dangerous condition. Blood poisoning set in and physicians are endeavoring to save the man's life. Brooks was bitten twice by the insect.

300 Boys to Camp.

MACON.—Three hundred boys of Macon will spend ten days in camp in June, under the auspices of the Y. M. C. A., at Holton, the Second Regiment's rifle range, on the Ocmulgee River.

Spalding S. S. Celebration.

SENOIA.—The annual Sunday school celebration of Spalding County will be held at Mount Zion on Saturday. Rev. Thomas M. Elliott, of Griffin, has been chosen speaker.

Federal Clerk Named.

COLUMBUS.—H. C. Peterson, of Opelika, Ala., probate clerk of Lee County, has been named deputy clerk of the new Eastern Division of the Middle District of Alabama Federal Court and has qualified.

Rome Farmer Disappears.

ROME.—After trying in vain to place his wife in an insane asylum and then failing to secure the possession of two children, C. E. Proctor, a well known farmer, left his home Monday and has not been heard of since.

$150,000 Hotel for Rome.

ROME.—It is now practically assured that Rome will have a $150,000 hotel. Committees that have been selling capital stock for the enterprise report that they have practically enough subscribed to assure the project.

Atlanta Woman Speaks.

DALTON.—The features of today's session of the Woman's Missionary Conference of the Dalton District, North Georgia Methodist Conference, were addresses by Mrs. J. N. McEachern, of Atlanta, and Mrs. Sam Jones, of Carnesville.

Interurban Road Probable.

ROME.—Indications are brighter than ever for the construction of a trolley line between Rome and Gadsden, Ala., by the way of Center, Ala. A large number of Rome business men will go to Gadsden to-morrow to discuss the project.

$100,000 Canning Factory.

MACON.—A $100,000 canning factory will be erected at once on the city reserve, with the expectation of being ready to operate for the peach season. The company comes here from Detroit, Mich. E. M. Benson is president.

Dillon Not Guilty.

THOMASVILLE.—The spring term of Thomas Superior Court has adjourned. The most interesting case tried was that of J. W. Dillon, Jr., charged with assault with intent to murder James L. Patterson, the jury finding him not guilty.

Corn Show Next Fall.

COLUMBUS.—C. M. James, agent of the West Georgia District, which is composed of 28 counties, announces that there will be a corn club contest Columbus next fall, during the Georgia-Alabama Fair and the Columbus Poultry Association's show.

Acreage Estimate Shows Small Gain

Season in General s About One Week Late, Says New York Authority.

NEW YORK, May 1.—The preliminary estimate of cotton acreage as compiled by The Journal of Commerce, shows an increase of 2.8 per cent as compared with last year. The season is about one week backward. Fertilizers are more liberally used than last year. The ground generally is cloddy and hard, owing to the cold, wet Spring, followed by dry weather. Considerable replanting will be necessary.

By States: North Carolina, increase 1.3 per cent; two days late. South Carolina, acreage unchanged; 7 days late. Georgia, decrease 1.7 per cent; six days late. Florida, decrease 6.2 per cent; eight days late. Alabama, decrease 2 per cent; eight days late. Mississippi, increase 2.5 per cent; normal. Louisiana, increase 20 per cent; three days late. Texas, increase 2.6 per cent; ten days late. Arkansas, increase 4.3 per cent; normal. Tennessee, decrease 2 per cent; normal. Missouri, increase 9 per cent; one day late. Oklahoma, increase 9 per cent; one day late.

Lessened fear of the boll weevil has induced many farmers to increase cotton acreage heavily, particularly in Louisiana, but part of this is due to sugar land going into cotton. Most States badly need a good warm rain.

* * *

Miss Giles gives an approximate increase in acreage of 3.7 per cent, making the total acreage 35,703,669, compared with an acreage picked in 1912 of 34,424,000. Planting exceeds last year on a like date, there being 40 per cent of the lands planted compared with 25 per cent last year and 40 per cent in 1911. Fertilizer sales show 5 per cent increase. Scarcity of farm labor is reported.

By States Miss Giles gives: Virginia, increase, 2 per cent; North Carolina, increase, 2 per cent; South Carolina, decrease, 2 per cent; Georgia, increase, 2 per cent; Florida, decrease, 3 per cent; Alabama, increase, 2 per cent; Mississippi, increase, 6 per cent; Louisiana, increase, 9 per cent; Texas, increase, 5 per cent; Arkansas, increase, 5 per cent; Tennessee, increase, 2 per cent; Oklahoma, increase, 6 per cent; all others, increase, 6 per cent; average increase, 3.7 per cent.

* * *

NEW ORLEANS, May 1.—The Times-Democrat says: "Fair weather at home and a war cloud abroad during the past few days have made the adverse factors in the cotton market seem very acute. Yesterday many operators reached the conclusion that conditions could not get any worse and that any change must be for the better, and some of them began to look for more hopeful signs. They found them in the many complaints from both the Southwest and the Southeast, in the shape of reports to the effect that a great deal of cotton will have to be replanted. From this, the bullishly inclined talent drew the deduction that at the end of April a safe stand is guaranteed nowhere in the belt, and while it would not be logical to infer therefrom that a large crop is unlikely, it is logical to infer that the burden of the proof continues to rest on the shoulders of the big crop people. Then somebody dug up the fact that October deliveries this year are now selling some 50 points under October last year at this time, and somebody else remembered that October last year recorded sharp gains after this date. Under the circumstances, new crop deliveries under 11 cents began to seem cheap, and had it not been for the great importance attached to the European war threat growing out of the Scutari incident, substantial price advances probably would have been scored."

Liverpool cables: "American middling, fair, 7.14; good middling, 6.80; middling, 6.60; low middling, 6.46; good ordinary, 6.12; ordinary, 5.78."

COTTON MARKET OPINIONS.

Thompson, Towle & Co.: "We would not urge further sales of cotton at this time. The passage of the tariff bill may be of effect in checking sentiment for a while, but once it is settled, we expect normal trade conditions to prevail."

Norden & Co.: "It is possible that some advance may be seen, but we think any such advance will be only temporary."

Logan & Bryan: "We would rather await some reaction before making sales."

Atwood, Violett & Co.: "A good rally is in order, and on any pronounced strength we would advise the short side."

Miller & Co.: "We think this rally only temporary."

Sternberger, Sinn & Co.: "We would be cautious about selling."

COTTON STEED OIL.

Opened steady.

	Opening.	Closing.
May	6.92@6.94	6.90@6.92
June	6.95@7.00	6.95@6.98
July	6.99@7.00	6.98@7.00
August	7.04@7.05	7.01@7.01
September	7.03@7.04	7.01@7.02
October	6.70@6.74	6.68@6.69
November	6.44@6.45	6.44@6.45
December	6.30@6.35	6.32@6.35

UNDERWOOD'S CAMPAIGN CHIEF GETS U. S. PLACE

WASHINGTON, April 1.—The President to-day sent to the Senate the nomination of Edward W. Campbell of Alabama to be Chief Justice of the Court of Claims.

Campbell for many years has been Representative Underwood's campaign manager.

DELTA PHI DELTAS PLAN EXTENSION IN THE SOUTH

LITTLE ROCK, ARK., May 1.—The fourth biennial national convention of the Delta Phi Delta law fraternity opened here to-day. Plans for a general extension of chapters in Southern States will be taken up.

COTTON GOSSIP

NEW ORLEANS, LA., May 1.—Hayward & Clark: "The market is very short. Any unfavorable crop news will cause a sharp advance."

* * *

Liverpool cables: "Bullish Journal of Commerce reports and prospects of cold weather in Texas caused covering and the advance."

* * *

New York wires: "Riordan, Mitchell and Shearson were large buyers of July on the opening, and the ring covered overnight shorts, but the rally got plenty of selling, and Liverpool straddlers, led by Jenks, sold July on the bulge against sales in Liverpool. There is some talk of Price and Thompson working for an upturn, but they must have unfavorable weather."

* * *

Floor traders are expecting more favorable news from abroad.

* * *

NEW ORLEANS, May 1.—The map shows cloudy in West Texas, fair elsewhere. It is warmer generally with no rain. Indications are for general rains coming in the next 48 hours in West Texas, East Texas, Oklahoma, Arkansas and North Louisiana. It will be warmer and generally fair in the rest of the belt.

The forecast is: Eastern belt, fair; Louisiana and Arkansas, fair; Oklahoma, increasing cloudiness; East Texas, increasing cloudiness; West Texas, unsettled, showers in north and colder.

* * *

Miss Giles gives an approximate increase in acreage of 3.7 per cent, making the total acreage 35,703,669, compared with an acreage picked in 1912 of 34,424,000. Planting exceeds last year on a like date, there being 40 per cent of the lands planted compared with 25 per cent last year and 40 per cent in 1911. Fertilizer sales show 5 per cent increase. Scarcity of farm labor is reported.

By States Miss Giles gives: Virginia, increase, 2 per cent; North Carolina, increase, 2 per cent; South Carolina, decrease, 2 per cent; Georgia, increase, 2 per cent; Florida, decrease, 3 per cent; Alabama, increase, 2 per cent; Mississippi, increase, 6 per cent; Louisiana, increase, 9 per cent; Texas, increase, 5 per cent; Arkansas, increase, 5 per cent; Tennessee, increase, 2 per cent; Oklahoma, increase, 6 per cent; all others, increase, 6 per cent; average increase, 3.7 per cent.

* * *

NEW ORLEANS, May 1.—The Times-Democrat says: "Fair weather at home and a war cloud abroad during the past few days have made the adverse factors in the cotton market seem very acute. Yesterday many operators reached the conclusion that conditions could not get any worse and that any change must be for the better, and some of them began to look for more hopeful signs. They found them in the many complaints from both the Southwest and the Southeast, in the shape of reports to the effect that a great deal of cotton will have to be replanted. From this, the bullishly inclined talent drew the deduction that at the end of April a safe stand is guaranteed nowhere in the belt, and while it would not be logical to infer therefrom that a large crop is unlikely, it is logical to infer that the burden of the proof continues to rest on the shoulders of the big crop people. Then somebody dug up the fact that October deliveries this year are now selling some 50 points under October last year at this time, and somebody else remembered that October last year recorded sharp gains after this date. Under the circumstances, new crop deliveries under 11 cents began to seem cheap, and had it not been for the great importance attached to the European war threat growing out of the Scutari incident, substantial price advances probably would have been scored."

Liverpool cables: "American middling, fair, 7.14; good middling, 6.80; middling, 6.60; low middling, 6.46; good ordinary, 6.12; ordinary, 5.78."

COTTON MARKET OPINIONS.

Thompson, Towle & Co.: "We would not urge further sales of cotton at this time. The passage of the tariff bill may be of effect in checking sentiment for a while, but once it is settled, we expect normal trade conditions to prevail."

Norden & Co.: "It is possible that some advance may be seen, but we think any such advance will be only temporary."

Logan & Bryan: "We would rather await some reaction before making sales."

Atwood, Violett & Co.: "A good rally is in order, and on any pronounced strength we would advise the short side."

Miller & Co.: "We think this rally only temporary."

Sternberger, Sinn & Co.: "We would be cautious about selling."

COTTON STEED OIL.

Opened steady.

	Opening.	Closing.
May	6.92@6.94	6.90@6.92
June	6.95@7.00	6.95@6.98
July	6.99@7.00	6.98@7.00
August	7.04@7.05	7.01@7.01
September	7.03@7.04	7.01@7.02
October	6.70@6.74	6.68@6.69
November	6.44@6.45	6.44@6.45
December	6.30@6.35	6.32@6.35

UNDERWOOD'S CAMPAIGN CHIEF GETS U. S. PLACE

WASHINGTON, April 1.—The President to-day sent to the Senate the nomination of Edward W. Campbell of Alabama to be Chief Justice of the Court of Claims.

Campbell for many years has been Representative Underwood's campaign manager.

DELTA PHI DELTAS PLAN EXTENSION IN THE SOUTH

LITTLE ROCK, ARK., May 1.—The fourth biennial national convention of the Delta Phi Delta law fraternity opened here to-day. Plans for a general extension of chapters in Southern States will be taken up.

COTTON RALLIES EARLY IN SESSION

Strength in Liverpool Reflected in Markets on This Side. Later Trading Dull.

NEW YORK, May 1.—Cotton opened to-day well above yesterday's closing prices, probably because of the advance in Liverpool. Local shorts also covered.

Plenty of selling followed the rally, and prices eased somewhat, though not to the closing levels of Wednesday.

News was bearish. The forecast indicated fair and warmer weather over most of the belt, with rains where needed in the Southwest. The Journal of Commerce and Miss Giles both issued estimates showing a slight increase in acreage over last year, heavier use of fertilizers, and planting ahead of last season. The only unfavorable feature of their estimates was the statement that a cold spring has left the ground in bad shape. Some replanting will be necessary, especially in the eastern belt.

Liverpool closed firm, both old and new crop months ½ to 10 points up, the near months strongest; July-August was weakest, probably on straddle sales.

Liverpool and Southern houses bought in the forenoon.

The talent refused to construe the news as other than bullish, despite the increased acreage and early planting, and the market gained considerable strength late in the session, closing at high levels for several positions.

RANGE IN NEW YORK FUTURES.

	Open.	High.	Low.	Last Sale.	Close.	Prev. Close.
Mh	11.48	11.58	11.48	11.57	11.57	11.36-38
Jn	11.00	11.00	11.00	11.00	11.59-61	11.38-40
Jly	11.50	11.62	11.49	11.63	11.63-64	11.39-40
Ag	11.35	11.41	11.29	11.41	11.41-42	11.18-19
Sp					11.10-12	10.95-97
Oc	11.04	11.06	10.98	11.04	11.04-05	10.87-88
Dc	11.08	11.08	10.97	11.06	11.06	10.90-92
Jn	11.05	11.05	10.95	11.02	11.03-04	10.88-90
Mh						10.92-93

LIVERPOOL COTTON MARKET.

LIVERPOOL, May 1.—This market was due to open 1½d higher on May, 1 higher on July and unchanged to ½ lower on other positions. It opened steady, 3 to 4½d higher. At 12:15 o'clock it was firm, and 5½@6½d higher.

Spots were 2 points higher; middling 6.66; sales, 8,000 bales, including 6,000 American. Imports were 22,000, including 26,000 American.

The advance is attributed to nervous short covering.

Spots opened steady; futures firm.

	Opening. Range.	Close.	Prev. Close.
April		6.38	6.38
April-May	6.31 -6.31½	6.38	6.28½
May-June	6.32 -6.34	6.33½	6.23½
June-July	6.30½-6.32	6.31	6.27
July-Aug.	6.27 -6.30½	6.24	6.24½
Aug.-Sept	6.17½-6.21	6.16	6.14½
Sept.-Oct.	6.04 -6.08½	6.03½	6.02½
Oct.-Nov.	5.98½-6.01½	6.00½	5.95½
Nov.-Dec.	5.99 -5.99	5.99½	5.95
Dec.-Jan.	5.95 -5.97½	5.99	5.92
Jan.-Feb.	5.94½-5.97½	6.00	5.91½
Feb.-Mch.		6.01	5.92½

Futures closed firm.

HAYWARD & CLARK'S DAILY COTTON LETTER

NEW ORLEANS, May 1.—There was a sharp upturn in the Liverpool market this morning, futures being as much as 9½ higher; spot prices 2 up, sales 10,000 bales. Various influences contributed to the change; the feeling was in favor of a reaction; the report of The Journal of Commerce giving in its preliminary forecast only 2.8 per cent increase in acreage was construed as bullish; Miss Giles' makes the increase 3.7 per cent, a bullish circular by Mr. Price; bullish weather prospects and more optimistic views from Paris on the political situation.

First trades here were at an advance of 14 to 17 points, which met with heavy selling, causing a depression of 10 points. As soon as this selling was accommodated, the market again showed a stronger tone and a tendency toward further reaction. Much depends on the political news of the next few days.

The into-sight for the week looks around 96,000 bales, against 134,836 last year.

NEW ORLEANS COTTON.

Quotations in cotton futures:

	Open	High	Low	Last Sale	Close	Prev. Close
My	12.17	12.17	12.07	12.12	12.00	12.00-01
Jne					12.02-04	11.84-86
Jly	11.96	11.96	11.85	11.96	11.95-96	11.77-78
Ag	11.55	11.55	11.46	11.55	11.55-57	11.37-38
Sp					11.27-29	11.09
Oc	11.14	11.15	11.05	11.14	11.13-14	10.99-01
Dc	11.12	11.14	11.05	11.14	11.13-14	11.99-11
Jn	11.08	11.17	11.08	11.17	11.16-18	11.02-03
Fb					11.14-16	11.00-02
Mh					11.19	11 07-09

Closed steady.

TO-DAY'S PORT RECEIPTS.

The following table shows receipts at the ports to-day compared with the same day last year:

	1913.	1912.
New Orleans	612	568
Galveston	3,231	3,512
Mobile	676	103
Savannah	1,808	1,816
Charleston	647	27
Wilmington	81	162
Norfolk	601	289
New York		556
Boston	100	60
Pacific coast		4,150
Various		206
Port Arthur	6,194	
Total	13,350	11,406

INTERIOR MOVEMENT.

	1913.	1912.
Houston	1,927	903
Augusta	27	321
Memphis	843	775
St. Louis	86	1,176
Cincinnati	861	1,768
Little Rock		26
Total	3,744	4,969

SPOT COTTON MARKET.

Atlanta, quiet; middling 11¾.
Athens, steady; middling 12c.
Macon, steady; middling 12c.
New Orleans, steady; middling 12 3-16.
New York, quiet; middling, 11.95.
Philadelphia, quiet; middling 12.05.
Boston, quiet; middling 11.80.
Liverpool, easier; middling 6.58d.
Savannah, steady; middling 12c.
Norfolk, steady; middling 12c.
Augusta, steady; middling 12⅛.
Mobile, steady; middling 11⅞.
Galveston, steady; middling 12⅛.
Charleston, quiet; middling 11⅞.
Wilmington, nominal.
Little Rock, quiet; middling 11⅞.
Baltimore, nominal; middling 12c.
Memphis, steady; middling 12¼.
St. Louis, dull; middling 12¾.
Houston, steady; middling 12⅛.
Louisville, firm; middling 12⅝.
Greenville, quiet; middling 11¾.
Charlotte, steady; middling 12c.

Arrangements for a through service between Atlanta and Franklin, N. C., during the summer have been made by the Southern Railway and the Tallulah Falls Railway. The through coach will leave Atlanta at 6:55 a. m., arriving at Cornelia at 10:40 a. m., at Tallulah Falls at 12:10 p. m., and at Franklin at 2:30 p. m. Returning the through car leaves Franklin at 2:50 p. m. The new service is effective Sunday, June 16.

NOISE SAVES FAMILY.

ANDERSON, S. C., May 1.—A slight noise that awakened Will Dodson late last night saved himself and family from being burned to death. A negro set fire to the Dodson home. Mr. Dodson saw the negro running away, but could not capture him.

STOCKS HIGHER ON GOOD BUYING

Short Covering and the Feeling Abroad Credited With Causing Upward Turn.

By C. W. STORM.

NEW YORK, May 1.—New York, New Haven and Hartford sold at 104 at the opening of the stock market to-day, a drop of 2 points from Wednesday's closing. This was the lowest figure touched by New Haven stock in over forty years.

Weakness in New Haven was induced by the disclosures brought about in the investigation of the road's affairs by the Interstate Commerce Commission at Boston. The rest of the list had an irregular appearance.

United States Steel common opened ⅛ higher, but soon lost its gain and declined fractionally below Wednesday's final.

Among the advances were Amalgamated Copper ¼, Anaconda Copper ⅛, Erie ¼, Lehigh Valley ½, Missouri Pacific ¼, Pennsylvania ⅛ and Reading ½. Within half an hour Reading, Missouri Pacific, Lehigh Valley and Erie had lost either part or all of their gain.

Union Pacific opened unchanged at 146⅝, then gained fractionally. Southern Pacific also was unchanged.

The curb was dull.

There is no market in London.

The market was irregular during the late afternoon with several of the leading issues showing considerable decline. New Haven declined to under 103, a loss of three points. Illinois Central yielded a loss of over one point. Reading gain ⅜; Copper and Missouri Pacific ⅛. At 1:45 Union Pacific was up ¼; the tone in the late forenoon was firm.

Call money loaning at 3 per cent.

There was vigorous covering in the last half of the final hour and some issues made material upturns. Canadian Pacific crossed 245 for a gain of five points over the midday level. Reading crossed 161 for a gain of nearl ythree points over the noon range. Steel solid around 61 for a net gain of 1⅞ on the day. Other substantial gains were made by Union Pacific, Pennsylvania and America Can. The tone was strong.

The market closed strong.

Government bonds unchanged; other bonds firm.

MONEY AND EXCHANGE.

NEW YORK, May 1.—Money on call 2½ to 3 per cent. Time money unchanged; 60 days, 4 per cent; 90 days, 4 to 4½ per cent; six months, 4¼ to 4½ per cent.

Posted rates: Sterling, 4.84@4.87, with actual business in bankers' bills at 4.83¾@4.8675 for demand and 4.8315 for 60-day bills.

Prime mercantile paper active at 5 per cent.

Auto Trip Sells Big Atlanta Piano Order

Bell School of Music of Americus Buys 20 Lindemans From Holmes and Skinner.

One of the largest piano sales made in some time has just been closed by Harold S. Holmes and R. T. Skinner, Jr., of the Cleveland-Manning Piano Company. By this deal the Bell School of Music, of Americus, with branches in Cordele, Albany, Montezuma and several other South Georgia towns, secures twenty Henry & S. G. Lindeman uprights and grands, containing the melodigrand sounding boards.

The Bell institution was equipped with pianos of various well-known makes, but recently the management became interested in the Lindeman piano. To put the finishing touches to the deal, Mr. Holmes made a record run in his automobile yesterday from Atlant to Americus, when he found a train was not available.

In closing the deal, the Cleveland-Manning Piano Company takes over all the pianos owned by the school, which will be equipped throughout with the Lindeman piano.

Rich Orange Lands in Louisiana Inundated

NEW ORLEANS, May 1.—Through a crevasse 400 feet wide, waters from the Mississippi River flowed into the rich orange section near Polydras, La., sixteen miles below here to-day.

News of the break in the levee reached here shortly befor noon, and

TECH TO TRAIN MEN TO FIGHT LIQUOR TRAFFIC

The Georgia School of Technology has enrolled in the National Intercollegiate Prohibition Association, organized to equip college men for the fight against the liquor traffic.

Prizes are offered for the best orations on prohibition topics. Officers of the Tech association are Charles C. Hammond, president; J. N. Underwood, vice president; F. P. Brooks, secretary and treasurer, and J. W. Cox, reporter.

DENIED DIVORCE FROM GEORGE ADE'S NEPHEW

CHICAGO, May 1.—Mrs. Marie Davis was refused a divorce to-day in her suit against George Ade Davis, nephew of George Ade, the humorist. Mrs. Davis charged her husband with not being sufficiently affectionate and frequently refusing to kiss her. The court made a ruling for separate maintenance and ordered Davis to pay his wife $15 a week.

French Officers Die in Plot.

HANOI, FRENCH INDO-CHINA, May 1.—Fragments of a bomb hurled by a native adherent of the Pretender to the Annamite throne burst among a large group of French officers, Government officials and foreign residents seated on the terrace of the principal cafe here, killing two French officers.

LIVE STOCK.

CHICAGO, May 1.—Hogs—Receipts, 15,000. Market 5c higher.

Mixed and butchers, 8.30@8.75; good heavy, 8.45@8.60; rough heavy, 8.20@8.35; light, 8.25@8.75; pigs, 6.90@8.35; bulk, 8.45@8.65.

Cattle—Receipts, 3,000. Market strong. Beeves, 7.10@8.80; cows and heifers, 2.70@8.40; stockers and feeders, 6.15@7.85; Texans, 6.60@8.00; calves, 7.00@8.25.

Sheep—Receipts, 14,000. Market strong. Native and Western, 5.00@6.80; lambs, 6.10@8.80.

THE WEATHER.

WASHINGTON, May 1.—The weather will be generally fair to-night and Friday east of the Mississippi River, except that occasional showers are probable in the upper lake region.

Temperatures will rise to-night in the Ohio Valley, the lower lake region, the Middle Atlantic and New England States, and will fall to-night and Friday in the upper lake region.

Forecast until 7 p. m., Friday:

Georgia—Fair to-night and Friday.

Today's New York Stock Market

Below are given the highest, lowest and closing prices of stocks to-day, together with the previous close:

STOCK—	High.	Low.	Clos. Bid.	Prev. Close.
A. Copper	73¼	70⅝	73⅛	71
A. Ice Sec	22½	21⅝	23¾	22¼
A. Sugar Ref.	110¾	110½	111½	110¾
Am. Smeltg.	67	65¼	66½	65⅝
Am. Loco.	32½	32½	33½	32
Am. Car Fdy.	48	48	49	47½
Am. Cot. Oil	....	....	44	43½
Am. Woolen	....	....	20	....
Anaconda	37	36	37⅛	36⅛
Atchison	99⅜	98¾	99	98½
A. C. L.	120½	119	121	120
Am. Can	32	30⅜	32⅛	31¼
do. pfd.	92	91¼	92	91½
Am. Beet Sug.	....	....	29	29
Am. T. and T.	....	....	128½	128¾
Am. Agri.	....	....	50	....
Beth. Steel	....	....	....	32½
B. R. S.	88⅞	87¾	88⅞	87¾
B. and O.	98	97¼	98¼	97½
Canadian Pac.	240	235½	240⅜	235¼
Corn Prod.	....	....	10⅜	....
C. and O.	65	63¾	64⅜	63½
Consol. Gas	128	127	129	127⅛
Cent. Leath.	....	....	23¼	22
Col. F. and I.	31¼	31	32	31
Col. South.	....	....	28¼	28¼
D. and H.	....	....	155	156
D. and R. G.	....	....	19	19½
Dist. Sec.	....	....	15⅜	....
Erie	28¼	27	27¾	27
do. pfd.	....	....	43½	42¾
Gen. Electric	....	....	138	137½
Gold. Consol.	....	....	1⅞	1⅞
Great Western	....	....	14½	13¾
Gt. North. pfd.	126¼	125	126½	124¾
Gt. North. Ore.	31½	31½	32	31
Int. Harv.	....	....	103	....
Ill. Central	113¾	112	113½	113⅜
Interboro	14¼	12	14½	14¼
do. pfd.	51½	49	51	48¾
Iowa Cent.	....	....	7	7
K. .C Southern	....	....	23¼	22
L. Valley	154¾	153¾	154¾	153
L. and N.	130	128¾	130½	129¾
Mo. Pacific.	35	32⅞	34½	33
N. Y. Central	102	100⅜	101½	101
Northwest.	....	....	130	128¼
Nat. Lead	....	....	49	48¼
N. and W.	104⅞	104¼	105	104⅝
No. Pacific.	114½	113½	114¼	113½
O. and W.	28¾	28½	29½	28½
Penn.	114¼	114⅛	114¾	114⅛
Pacific Mail	21	20½	22	22
P. Gas Co.	109⅞	109⅜	109⅜	109½
P. Steel Car	....	....	....	23¾
Reading	161	158⅛	160⅞	158⅝
Rock Island	19	17¼	18¾	19⅛
do. pfd.	....	....	31½	32¼
R. I. and Steel	....	....	22½	22
do. pfd.	....	....	82¼	82
S.-Sheffield.	....	....	30	25
So. Pacific.	98¼	96	97¾	90⅛
So. Railway	24¼	23⅝	24½	23¾
do. pfd.	76	75⅞	76½	75½
St. Paul	106¾	105¼	108¾	105½
Tenn. Copper	....	....	34¾	32½
Texas Pacific.	16	15¾	15½	16
Third Avenue	....	....	34½	33½
Union Pacific.	149	146⅞	149⅛	146¾
U. S. Rubber.	....	....	62½	60⅝
Utah Copper.	....	....	50	48¾
U. S. Steel	60⅞	57	60⅝	58¾
do. pfd.	107½	107⅛	107½	107¼
V.-C. Chem.	....	....	32½	31½
W. Union	65	64	65¼	64
Wabash.	3	3	3	3
do. pfd.	....	....	9⅜	9⅝
W. Electric	....	....	61½	60¼
W. Central	....	....	51⅜	50½
W. Maryland	....	....	39	38½

CHICAGO CASH QUOTATIONS.

CHICAGO, May 1.—Wheat, No. 2 red, 1.04½@1.07½; No. 3 red, 55@1.00; No. 2 hard winter, 93@95; No. 3 hard winter, 92@94½; No. 1 northern spring, 92@94½; No. 2 northern spring, 91½@93½; No. 3 spring, 89@91.

Corn, No. 2, 56½@58; No. 2 white, 59@60; No. 2 yellow, 56¾@57; No. 3, 55¾@57; No. 3 white, 58½; No. 3 yellow, 56¾; No. 4, 54¼@56; No. 4 white, 55¾@56¾; No. 4 yellow, 55@55¾.

Oats, No. 2 white, 37½; No. 3 white, 35¾@36; No. 4 white, 34½@35½; standard, 36½.

Investors' Column

T. A. McD.—Lorillard 5 per cent bonds, selling about 98 and earning eight to ten times more than the interest requirements, offer inducements to business men drawing 4 per cent on savings bank deposits. The Bethlehem Steel Company's first and refunding 5s, selling around 84, are a fairly good bond. Baltimore & Ohio Convertible 4 1-2s, selling at 92 1-2, are recommended.

W. M. W.—It is generally conceded by judges of markets and values that no prolonged upward movement in stocks can be looked for until the bond market develops a firmer undertone. With standard bonds slowly but steadily declining and new issues coming upon the market in large volume, there is little inducement for the public to buy common stocks, except as a speculative venture. There are exceptions to this, as to all rules. The main point, however, lies in the fact that active and broad speculative movements in the stock market do not precede a firm bond market. With many indications of a high rate for funds in the fall, a sustained bull movement in stocks is scarcely looked for at this writing.

LIVERPOOL GRAIN MARKET.

LIVERPOOL, May 1.—Wheat opened unchanged to ¼ up. Corn opened unchanged. Wheat at 1:30 was unchanged to ⅛ off. Corn was unchanged to ⅜ off. Wheat closed ⅜ off. Corn closed ¼@⅜ off.

WHEAT DELIVERY IS AS EXPECTED

Developments in Cereal Markets Not Startling—Most Business Is Done in Corn.

ST. LOUIS CASH QUOTATIONS.

Wheat—No. 2 red	107@111½
Corn—No. 2	58
Oats—No. 2	35

CHICAGO, May 1.—There was little change in any of the grain markets on the Board of Trade early to-day. The deliveries on May contracts were about as looked for. There were 2,000,000 bushels of wheat sent around; 90,000 bushels of corn and 400,000 bushels of oats. The May option was unchanged, July and September were ⅛c lower.

The trade in corn was larger and the offerings were quickly absorbed.

May oats sold at 36¼ to 35½@35⅝c; July at 34⅞@34⅞ to 35⅝@35¾c and September at 34⅞@35@35⅛c.

Provisions were stronger with hogs, but the trade was small.

Wheat closed around the bottom levels to-day and showed net losses of ⅝ to ⅞c. There was an absence of claims of chinch bugs and other pests in the wheat fields of the Southwest and there was an absence of cash business in wheat here and at other points. The wheat market for a time to come at least will continue to be influenced largely by the foreign situation.

Corn closed at losses of ⅛ to ¾c and oats were unchanged to ⅛ to ¼c lower. Cash sales of wheat were confined to 2,000 bushels at Chicago; corn, 105,000, and oats 135,000.

CHICAGO GRAIN MARKET.

	High.	Low.	Previous Close.	Close.
WHEAT—				
May	92⅛	91⅛	92⅛	91⅛
July	93⅞	91⅝	92⅝	91⅝
Sept.	92¼	91⅜	92⅛	91⅜
CORN—				
May	55⅞	55⅝	55⅝	55⅝
July	56½	55⅝	56¼	56
Sept.	57½	56½	56⅝	56½
OATS—				
May	35⅝	35½	35½	35½
July	35⅜	34	35	34⅝
Sept.	35⅞	34⅞	35	34⅞
PORK—				
May	19.72	19.65	19.47½	19.62
July	19.65	19.65	19.60	19.65
Sept.	19.45	19.42	19.40	19.42
LARD—				
May	11.02	11.00	10.92½	10.97
July	10.87	10.85	10.82½	10.85
Sept.	10.87	10.85	10.85	10.87
RIBS—				
May	11.50	11.42	11.35	11.50
Sept.	10.87	10.87	10.85	10.87

CHICAGO CAR LOTS.

Following are the receipts for Thursday and estimated for Friday:

| |

TANGO DANCING AN AFRICAN DIVERSION

Doctors Guiteras and Seaman Discovered the Natives Doing "Trots" in Jungles.

NEW YORK, May 1.—Dr. Ramon Guiteras and Dr. and Mrs. L. L. Seaman gave yesterday a most interesting "causerie," illustrated by lantern slides, on their recently accomplished trip through Africa, covering a great part of the territory through which Colonel Roosevelt traveled.

Dr. Guiteras, in his inimitable manner, told many interesting stories of the life, manners and morals of the Central African native. A picture which excited much admiration and hilarity was described as "The Dansant Tango in Central Africa."

Dr. Seaman, who, according to Dr. Guiteras, is an expert on many national dances, said: "There exists in New York the very mistaken idea that the Tango originated in South America. That is not so. The Tango was first danced by various tribes in Africa, and the photographs we are showing here give you a pretty good idea of that dance.

"Of course, there are many variations, and one of them is called the Kissing Tango, which I am assured is a highly amusing and pleasant pastime. No doubt it will ultimately find its way into America."

Waldorf Astor To Be His Own Press Agent

Member of Parliament Forms News Association to Defend Family in This Country.

Special Cable to The Atlanta Georgian.

LONDON, May 1.—Waldorf Astor member of Parliament, who controls Sunday newspapers here, is disgusted at the way he and his father are treated by the American press and news agencies.

He is organizing an American news agency, whose business primarily will be to put the English Astor family in a better light in its native land. Other news will be sent out by the agency.

It is a foregone conclusion that when the Tory party regains power the elder Astor will come into his own in the shape of a peerage at least.

THE PLAYS THIS WEEK

Play Again Friday Night.

Owing to the fact that one of the local colleges had long ago made arrangements to hold commencement exercises at the Atlanta Theater to-night, Miss Billy Long and company will not be seen in "A Butterfly on the Wheel" until Friday night. Three more performances of this thrilling play will be given—that Friday, and matinee and night Saturday. Next week a fine comedy, "The Girl From Out Yonder," will be produced. Seats go on sale to-day for this week's production.

Good Bill at Forsyth.

The bill of Keith Vaudeville at the Forsyth Theater is a good one. Old patrons of the house are evidently delighted to get back into this cosy theater, because the attendance has been excellent. Sophye Barnard, Lou Anger and company present "The Song of the Heart," a one-act musical play; Chris Richards, the English comedian, dances, while Bud and Nellie Helm offer popular comedy. Gaby, the posing artist, adds to the interest in the bill. Miss Muriel and Francis are versatile. Burr and Hope offer an unusual sketch, and Honors and LePrince, French gymnasts, are diverting.

It's a worth while bill.

"Billy, the Kid," at the Lyric.

There will be a matinee performance this afternoon of "Billy, the Kid," the popular melodrama, at the Lyric. The last matinee of the week will be given Saturday. Berkeley Haswell, in the title role, has made many friends among patrons of the Lyric by his portrayal of the character of the "Kid."

NEWS JOTTINGS ABOUT TOWN

Friends of the Georgia Association for the Blind will meet in a social gathering at the new plant, 333 Simpson Street, at 8 o'clock to-night. Rev. P. F. Bauknight will outline the work being done for Atlanta's unfortunates. To-day visitors will be received and shown over the institution.

Dr. Dunbar Ogden, pastor of the Central Presbyterian Church of Atlanta, will address an inter-denominational mass meeting in Knoxville, Tenn. Sunday afternoon on the subject of Atlanta's crusade against segregated vice. Dr. Ogden goes on the urgent invitation of the Knoxville Ministers' Association.

James M. Thomas, formerly assistant cashier of the Fourth National Bank, now vice president of the Munroe-Chambliss Bank at Ocala, Fla., has been in the city for several days.

FIRE NEAR PENCIL PLANT DRAWS BIG CROWD THERE

Forsyth Street was blocked by a great crowd last night when fire in a three-story building on the National Pencil Factory, where little Mary Phagan was slain, was in flames.

The fire was in the plant of the Scott Manufacturing Company, 22 Forsyth Street, where several hundred dollars damage was done.

It was necessary for the police to disperse the crowd.

FRIEDMANN'S MONTREAL PATIENTS ARE IMPROVING

MONTREAL, May 1.—Dr. F. F. Friedmann, discoverer of a serum which he claims is a cure for tuberculosis, arrived here to-day and gave the second injection to the patients whom he treated during his last visit. Many of the consumptives are reported to be greatly improved since his first treatment.

Mormon Admits He Lives With 2 Wives

Salt Lake City Juror Adds That He Has Seven Children in Each Home.

SALT LAKE CITY, May 1.—"I am living in polygamy, and have been doing so right along. I have two wives and seven children in each home."

This was the startling admission of John T. Thorpe, a Mormon, aged fifty-five, when he was being questioned here as a prospective juror in a murder trial.

Thorpe declared that he did not know there was a law against this practice.

Barbara Frietchie's Body in New Grave

Funds Being Raised for Memorial to Heroine of Whittier's Famous Poem.

FREDERICK, MD., May 1.—The body of the heroine of Whittier's famous poem—Baraba Frietchie—which has rested in the old Reformed graveyard since 1862, to-day was removed to a vault in Mount Olivet Cemetery, where it is to be reinterred beside that of her husband. The Barbara Frietchie Memorial Association is raising funds for erecting a memorial. It is expected that the memorial will be unveiled next autumn.

RAILWAY SCHEDULES.

SOUTHERN RAILWAY.

"PREMIER CARRIER OF THE SOUTH"

ARRIVAL AND DEPARTURE OF PASSENGER TRAINS, ATLANTA.

The following schedule figures are published only as information, and are not guaranteed:

No.	Arrive From—	No.	Depart To—
36	Birmingh'm 12:01 am	36	New York ..12:15 am
25	New York . 5:00 am	20	Columbus .. 5:20 am
13	Jacksonville 5:20 am	13	Cincinnati . 5:40 am
43	Washington 5:35 am	32	Fort Valley 5:50 am
12	Shreveport . 6:30 am	35	Birmingh'm 5:50 am
16	Heflin .... 8:20 am	7	Chatt'ga .. 6:40 am
29	New York ..11:15 am	12	Richmond .. 6:55 am
8	Chatt'ga .. 9:35 am	37	Kansas City 7:00 am
7	Macon .....10:40 am	16	Brunswick . 7:45 am
17	Fort Valley 10:45 am	29	Birmingh'm 11:30 am
33	Columbus .. 11:00 am	28	New York .12:01 am
6	Cincinnati . 11:10 am	40	Charlotte .12:00 n'n
29	Columbus .. 1:40 pm	6	Macon .....12:20 pm
39	Birmingh'm 2:30 pm	39	Columbus .12:30 pm
40	Birmingh'm 12:40 pm	30	New York .. 2:45 pm
29	Charlotte .. 3:55 pm	15	Chatt'ga .. 3:50 pm
5	Macon ..... 4:00 pm	29	Birmingh'm 4:10 pm
37	New York .. 6:05 pm	17	Tocoa ..... 4:20 pm
15	Brunswick . 7:50 pm	22	Columbus .. 5:10 pm
11	Richmond .. 8:30 pm	5	Cincinnati . 5:10 pm
24	Kansas City 8:30 pm	32	Fort Valley 5:20 pm
16	Chattan'ga . 9:25 pm	25	Heflin ..... 5:45 pm
19	Columbus .10:20 pm	10	Macon ..... 5:30 pm
32	Fort Valley 10:25 pm	30	Washington 8:45 pm
14	Cincinnati .11:00 pm	24	Jacksonville 9:20 pm
23	Jacksonville 6:50 am	11	Shreveport .11:10 pm
*17	Toccoa ..... 8:10 am	14	Jacksonville 11:10 pm

Trains marked thus (*) run daily except Sunday.

Other trains run daily. Central time. City Ticket Office, No. 1 Peachtree Street.

SPECIAL NOTICES.

Funeral Notices.

Mrs. Palmer S. Awtrey, 50 years old, died suddenly at her home in College Park this morning at 7 o'clock, of heart trouble. She formerly was Mrs. Mary E. Wallace, of Cutler, Ga., and was the only child of the late Dr. John Walker. She was a member of the Baptist Church, and was well known in College Park. Mrs. Awtrey is survived by her husband, Palmer S. Awtrey, and five children as follows: Miss Ada Phillips Awtrey, John R. Wallace, of Chicago; W. W. Wallace, Rev. Hugh Wallace and Miss Pearl Wallace, of Atlanta. The funeral will be held at Cutler, Ga., Saturday. Interment will be in the family lot in the Cutler Cemetery.

Near Beer Licenses.

I HEREBY make application to Divisional Council and Police Committee of Atlanta to transfer near beer license from G. C. Wray to Danneman Bros., 202 Decatur Street. 41-25-4

Marshal Sales.

United States Marshal's Sale.

UNITED STATES OF AMERICA,
NORTHERN DISTRICT OF GEORGIA.

Will be sold on the first Tuesday in June next, at public outcry at the Court House in said county, in front of the old City Hall Building, corner of Pryor and Hunter Streets, City of Atlanta, Georgia, within the legal hours of sale, to the highest bidder for cash, certain property, of which the following is a full and complete description, to-wit: All that tract or parcel of land lying and being in the City of Atlanta, State of Georgia, being part of land lot fifty-one in the 14th District of Fulton County, more particularly described as follows: Beginning at a point on the east side of Piedmont Avenue, formerly Calhoun Street, at the northwest corner of Clark's lot, running thence north along the east side of Piedmont Avenue forty-five feet to King's lot, thence east along King's lot two hundred seventy-four feet, more or less, thence south parallel with Piedmont Avenue forty-four feet, thence west at right angles to Calhoun Street (now Piedmont Ave.), two hundred seventy-four feet, more or less, to beginning point, being part of lots one hundred twenty-eight and one hundred twenty-nine, block twenty-three.

Said property levied on as the property of David T. Howard, to satisfy an execution issued from the Circuit Court of the United States for the Northern District of Georgia, February 22, 1910, in favor of the United States against John Williams and David T. Howard; said property being in possession of David T. Howard.

This first day of May, 1913.

W. H. JOHNSON,
United States Marshal.
5-1-34

LOST AND FOUND.

LOST, strayed or stolen, one black horse, about seven years old, with brand on jaw; weight about 1,050 pounds. Reward. Phone Sam Adams, Chattahoochee. 51-2 calls. Phone Bell Main 4301-1 call. 5-1-200

LOST, STRAYED OR STOLEN—White female English poodle, described as follows: Long body, short white curly hair, brown spots under eyes. Answers to name of Beauty. Reward. Apply to Mrs. Smith, 545 Central Avenue.

STRAYED OR STOLEN—One black horse, about seven years old, with brand on left jaw. For reward, notify Sam Adams, Bolton, Ga. 4-30-47

LOST OR MISLAID—Small walking cane. Its full value will be paid for its return to 55 South Forsyth Street. 4-30-221

LOST—Large Sigma Nu pin. Return to 294 East Linden Street. Phone Ivy 6290. 230-30-4

LOST—Between Harris and Cain Streets, on Peachtree, one bunch of keys, with nine or ten on the ring. Finder please return to Carnegie Motor Company, 228 Peachtree, and receive reward. 4-29-1

FOR SALE—If Mrs. Joseph B. Pearl, 154 Williams St., will mark this and have it in hand when the "Want Ad" man calls Friday she will receive a new dollar bill.

You Want Something. You Will Find It if You Read "Want Ads"

Want Anything?

TELEPHONES
Bell M
Atlanta **8000**

Telephone clerk will take your ad, and, if requested, assist you in wording, or will write the ad for you—that's his business. He will also make it as brief as possible to obtain the results desired. In order to accommodate customers, accounts will be opened by phone, but you will make payments promptly after publication or when bills are presented by mail.

Classified Advertising Rates:

1 insertion ...10c a line
3 insertions ... 6c a line
7 insertions ... 5c a line
20 insertions ...4½c a line
26 insertions ... 4c a line

No advertisements taken for less than two lines. Seven words make a line.

To protect your interests as well as ours, an order to discontinue an ad will not be accepted over the phone. Please make order to discontinue in writing.

No advertisement accepted from out of town unless accompanied by cash or forwarded through recognized advertising agency.

TELEPHONES
Bell M
Atlanta **8000**

LITTLE ADS THAT BRING BIG RESULTS

LOST AND FOUND.

LOST—Gold brooch set with pearls, either on Peachtree Street or in Candler Building. Liberal reward for return of same to Northwestern Mutual Life Insurance offices, 514 Candler Building. 4-29-30

LOST—A gold brooch, pearl sets; lost some time Monday morning between Decatur car line, Keely's corner and the Candler Bldg. Phone Decatur 64 for reward. 4-29-11

LOST OR STOLEN—One doctor's emergency case containing four hypodermic alkaloid cases, two folding instrument cases, other instruments. Notify Dr. J. C. Wright and receive reward. Main 2909. 4-29-23

LOST—Dog on Auburn Avenue, near Courtland, described as follows: Fox terrier, male, entirely white with black face, answers to name of "Tip." Liberal reward if returned to Southern Express Company. 4-29-7

PARTY who found black bag at Lyric Theater Saturday matinee kindly return. No questions asked. Phone East Point 489-J. 4-29-9

PERSONAL.

BRIGHT, cheerful home for invalids or aged people. Best of care. Terms moderate. Main 3785. 3-5-7

Robins' Hair Dressing Parlors.
PARLORS—10 pt. 1c
MANICURING for ladies and gentlemen; children's hair cutting and combings made to order; best work in the city. 40½ Whitehall. Main 3625. 4-30-38

DR GAULT'S Antiseptic Powder for women. It is cleansing, cooling and non-irritating. Can be used as a douche at any time with safety. It has no equal. Price $1 per box, postpaid. J. T. Gault Chemical Company, 702 Austell Building, Atlanta. 4-25-33

LOST—Mrs. E. M. Powers, 62 Williams Street, will lose one dollar if she fails to read this and have it marked when the "Want Ad" man calls Friday.

THE GATE CITY DOLL HOSPITAL, 243 Courtland, near Cain, repairs all kinds of dolls. 203-24-4

ACME HATTERS HAVE MOVED TO 20 E. HUNTER STREET. OLD HATS MADE NEW. 4-23-42

SPIRELLA CORSETS.
OUR NEW spring models are out. Call for a corsetiere to come and demonstrate to you in the privacy of your home. 56 Howell Place. Phone West 428. 4-23-

FLY SCREENS, FLY SCREENS, FLY SCREENS—Wood fly screens, metal fly screens, hardwood floors, Venetian blinds, metal weather strips furnished anywhere in the South. Write or phone W. R. Callaway, manager, 1403 Fourth National Bank Building, Atlanta, Ga. Main 5310.

FLY SCREENS—PRICE & THOMAS.
FLY SCREENS—PRICE & THOMAS.
FLY SCREENS—PRICE & THOMAS.
FLY SCREENS—PRICE & THOMAS
Salesroom and office, 62 N. Pryor Street. Factory 86 E. Cain Street. Bell phone Ivy 4203. 4-6-70

SERIOUS RESULTS come from trusses improperly fitted. John B. Daniel, at 34 Wall Street, has an oft-set idea and it will cost you no more to have him fit you, and it means insurance. 6-24-19

MATERNITY SANITARIUM—Private, refined, homelike. Limited number of patients cared for. Home provided for infants. Mrs. M. T. Mitchell, 26 Windsor Street. 11-9-57

IF YOUR ROOF leaks, call Roof Doctor, W. B. Barnett, Main 714. 1-1-7

HELP WANTED.

Male.

MALE HELP WANTED—Chance for a bright, smart boy, living with parents, to learn the typewriter business. Must be quick and not afraid of getting hands dirty or doing errands. Small pay to start with; plenty of chance to advance. Address Apprentice, care Georgian. 5-1-2

WANTED—Colored man, 25 to 29 years of age, with some business experience, must be able to read and write, and furnish good references as to character and past experience. Address X, care Georgian. 202-1-5

FREE ILLUSTRATED BOOK tells of about 300,000 protected positions in U. S. service. Thousands of vacancies every year. There is a big chance here for you, sure and generous pay, lifetime employment. Just ask for booklet T-412. No obligation. Earl Hopkins, Washington, D. C. 5-1-1

WANTED—A good talker to help close a few deals. This requires a man of good appearance, in good standing as to references. If you will hustle, address Hustler, Box 304, care Georgian. 39-30-4

WANTED—First-class man cook. Apply 136 Washington Street. 4-30-210

WANTED—At once, quick, able man for taking school census; good pay. Room 1503 Candler Bldg., between 7-8, and 8:30 mornings. 37-29-3

HELP WANTED.

Male.

WANTED—A boy who can milk and work on yard. Phone Decatur 376. 5-1-33

WANTED—Position of any kind by young man in store or club. Address H. Fletcher, 107 Ivy St., Atlanta, Ga. 36-1-5

WANTED—Good cook; man preferred. Apply 85 E. Hunter St. 205-5-1

WANTED—Drillmen and laborers for underground work. Drillmen earn $1.90 to $3 per day. Laborers earn $1.75 to $2.75 per day. Board $16 to $18 per month. Steady work. No labor troubles. Only white men wanted. Tennessee Copper Company, Ducktown, Tenn. 4-26-4

WANT MEN in the city and out to learn the barber trade. The new barber law increases the demand for clean barbers. One hundred needed at once. Can qualify you for good wages in a few weeks. Some money earned while learning. Complete outfit of tools given. Holders of my diplomas recognized everywhere. My advantages can not be duplicated. Call or write at once. Manager, Moler Barber College, 38 Luckie Street. 39-26-4

PULLMAN porters wanted. For instruction write Porter, P. O. Box 804, Atlanta, Ga. 4-24-12

WANTED—Trammers and laborers for underground work. Wages $1.75 per day if they work less than 20 days per month, or $2 per day if they work 20 days or more per month. Contract trammers earn $2 to $2.75 per day. Also outside laborer at $1.50 per day. Company time, or contract work, loading and unloading railroad cars at which over $2 per day can be earned. Tennessee Copper Company, Ducktown, Tenn. 4-22-20

WANTED FOR U. S. ARMY: Able-bodied unmarried men between ages of 18 and 35; citizens of United States, of good character and temperate habits, who can speak, read and write the English language. For information apply to Recruiting Officer, Peachtree and Forsyth Streets, Atlanta, or 411 Cherry Street, Macon, Ga. 4-1-1

WANTED—Mrs. Catherine May, 62 W. Baker Street, to have this marked Friday morning when the "Want Ad" man calls. He will give her a new dollar bill.

WANTED—Ideas. Inventors, write for list of inventions wanted and prizes offered by manufacturers. Also, how to get your patent. Sent free to any address. Randolph & Briscoe, patent attorneys, Washington, D. C. 7-11-23

DO YOU PLAY POOL? If you do, come to see "Bias" at the TERMINAL HOTEL POOL PARLOR. We sell 35c in checks for 25c. Good tables, good cues, and a nice bunch of clever boys. 2-16-24

WANTED—Men to learn the barber trade; good position furnished. Atlanta Barber College, 10 East Mitchell St. 5-11-17

TYPEWRITERS FOR RENT.

ROYAL typewriters rented; one month, $2.75; three months $7.00; special rates to students. Royal Typewriter Co., 46 N. Pryor St. Phone Main 2492. 4-25-17

TYPEWRITERS
GOOD machines rented anywhere, $5 for three months. American Writ. Mch. Co., 48 N. Pryor.

HELP WANTED.

Female.

YOUNG, active chambermaid at 124 Ponce de Leon Avenue. Must furnish good references. 22-29-4

WANTED—A cook at 610 Piedmont Avenue. 4-28-28

EXPERIENCED P. B. X telephone operators and experienced local operators can secure attractive positions by applying to Mr. Robinson, Room 10, Southern Bell Telephone Main Exchange, 78 South Pryor Street. 4-6-71

LADY ATTENDANT for dental and physician's offices. Prefer one with some experience. Give references and experience. Address Dentist, care Georgian. 4-29-27

WANTED—Competent servant to do general work. One to live on lot preferred. Mrs. Epstein, 35 East Ninth. 208-30-4

GIRLS WANTED—Good wages; steady work; to trim hats in office; must be handy with a needle. Call at once. Acme Hatters, 20 E. Hunter St. 4-29-205

WANTED—At once first-class cook. Apply 94 Garnett Street. 49-29-4

WANTED—A colored nurse, half grown girl preferred. 203 Crew Street. 4-29-29

HELP WANTED.

Female.

WANTED—Young lady to assist coat-maker. Apply B. & N. Tailors, 206 Marietta Street. 5-1-32

FIRST-CLASS COOK; good wages; female preferred. Apply 241 West Peachtree. 39-1-5

WANTED—A good woman to nurse and help with housework. Apply 328 Capitol Ave. 5-1-15

WANTED—Colored girl about 15 or 16 years old to help in small family. Apply 49 Boulevard Place. 5-1-8

WANTED—A good cook; also maid to work half day; furnished room on lot. Apply 865 Peachtree. 5-1-12

GOOD cook and general servant to live on premises. 655 West Peachtree St. 204-1-5

WANTED—Young lady companion for wife; must show best of references and be willing to travel; absolutely no work and salary must be reasonable. State street and phone number. Box 907, care Georgian. 27-1-5

WANTED—Mrs. Clifford A. South, 23 W. Harris Street, to find this ad and have it marked when the "Want Ad" man calls Friday. He will present her with a dollar.

WANTED—Young women and girls desiring attractive positions. Welfare of operators and clerks closely supervised by the company; their conduct on the premises carefully guarded by matron, woman supervisors and chief operator, who have complete control over the retiring and operating room. Short training course for those inexperienced; salary paid while learning. Salary increased upon being transferred to operating force, and for those becoming efficient, incresed as they become worthy, with opportunities for ultimate advancement to $75 per month. References proving the standing of the applicant essential. Those having educational advantages preferred. Lunch room and comfortable retiring rooms provided with several hundred Carnegie Library books for the convenience of the operators. Matron and trained nurse in attendance. Apply 8:30 to 10 to Southern Bell Telephone and Telegraph Company Training School, 25 Auburn Avenue. 5-20-25

Male and Female.

CRICHTON-SHUMAKER
Established 1885
Business College
THE LEADING
Business Training School in the South.
INDIVIDUAL INSTRUCTION
BY THE PROPRIETORS IN PERSON.
CATALOGUE FREE
KISER BUILDING ATLANTA

SHORTHAND COURSE, $15. 35 West Peachtree St. 4-20-28

MEN, WOMEN—Get government jobs; excellent salaries. Write immediately for free list of positions obtainable. Franklin Institute, Dept. 49-C, Rochester, N. Y. 44-13-4

TEACHERS WANTED.

CALLS are coming in rapidly. Teachers should enroll at once. Our twenty-second year. Sheridan's Teachers' Agency, 307 Candler Building, Atlanta, Ga. Greenwood, S. C., Charlotte, N. C. 4-27-20

WRITE for record of our eight years' work. High class patronage. Efficient service. Foster's Teachers Agency, Atlanta, Ga. 64-8-4

AGENTS AND SALESMEN WANTED.

WANTED—Five competent traveling salesmen for attractive proposition; commission basis. Selling and demonstrating machine. See A. E. Hill, 58 Marietta Street. 33-30-4

WANTED—Clever, educated, well-dressed, aggressive man, over 30, hard worker, to solicit business men in small towns. Educational proposition. No books. Permanent, dignified position; rapid promotion. Salary, $14 weekly, plus transportation plus 10 per cent commission. Worth $75 weekly to right man. See A. C. Burnham, New Hotel Kimball, quick. 211-29-4

AGENTS—Chance to make big money calling on automobile owners; get our proposition to-day. The Clayton & Hunnicutt Co., Marietta, Ga. 40-10-4

DRESSMAKING—DRESSMAKERS.

DRESSMAKING; street and evening dresses, $5 up; latest styles; first-class work. West 950-J. 4-30-26

SITUATIONS WANTED.

Male.

EXPERIENCED chauffeur wishes position; can furnish best reference. Call Ivy 2079-L. 203-5-1

POSITION as embalmer and funeral director; graduate of Renouard's School, New York; six years' experience; also good bookkeeper. Address K., Box 409, care Georgian. 36-1-5

WANTED—Position as collector or solicitor or in grocery or dry goods Store. Fifteen years' experience. Reference. Address T. P., 858, care Georgian. 35-1-5

I WRITE ADVERTISEMENTS for newspapers or posters; bright, witty, catchy, attract attention. Increase your sales; reasonable terms. Address "Alert," Box 625, care Georgian. 26-1-5

WANTED—Position; all-round house man or butler would like to work in a private family or boarding house where they only use two servants. Write L., Box 303, care Georgian. 40-30-4

BOOKKEEPER-CASHIER, general office man, open for position; eight years with last firm. Address K. E., Box 830, care Georgian. 31-30-4

STENO-BOOKKEEPER wants about four hours' work each day. Phone Main 4568-J. 202-29-4

YOUNG man, age 23, desires clerical position; six years' experience in sales and advertising department with one firm; best of references. Can start at once. Address L. N., care Georgian. 32-28-4

BOOKKEEPER and stenographer, competent, experienced, reliable, desires responsible position in or out of Atlanta. Address Personal, 52 West Pine St. 39-29-4

YOUNG COLORED MAN wishes job as cook, also housework; best of references. Address W. T., Box 829, care Georgian. 29-29-4

HOTEL MANAGER with ten years' experience, desires engagement July 1. References on request. Address T. A. Henry, care General Delivery, Atlanta, Ga. 25-29-4

A GOOD MAN who can give good recommendations wants to travel with a drummer; good worker. Answer soon. B., 333 Martin St., city. 31-29-4

MAN of good character, holding responsible position, wants to drive car for private family on Sunday or make trips to Warm Springs for garages. Address Bob, Box 10, care Georgian. 205-27-4

DRUG CLERK—Wanted by medical student, position as front man with going concern in small town; experience and best reference. Address G., Box 111, care Georgian. 114-27-4

WANTED—By young man of five years' experience, position as foreman of ice cream factory, or manager of line of founts; gilt-edge references. Address B. C., Box 8, care Georgian. 60-27-4

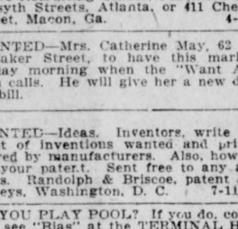

BE A BELL TELEPHONE OPERATOR

The work is agreeable. The surroundings are pleasant. You are paid a salary while learning. The opportunities for rapid advancement are excellent. Increased salary is assured if you prove efficient.

There are several vacancies in our training school for young women between 16 and 22 years of age who have a common school education and can furnish satisfactory references.

Apply in person at training school, 25 Auburn Avenue in the

Bell Telephone Exchange

GIRLS LEARN MILLINERY; best trade on earth for women; pay $60 to $100 a month. Write Ideal School of Millinery, 100½ Whitehall St. 3-29-41

SITUATIONS WANTED.

Female.

WANTED—Position in pantry or linen room by young woman experienced in hotel work. Would leave city. A. L., care Georgian. 201-1-5

YOUNG LADY with two years experience desires stenographic position at once. Call Ivy 6705. 30-1-5

YOUNG LADY, beginner, desires position as stenographer; willing to start at $6 a week. Call Main 369. 29-1-5

PLAIN or fancy sewing done. Ivy 6033-J. 211-30-4

WANTED—Position as stenographer; six months' experience. Answer P. O. Box 1052, City. 30-30-4

WANTED—To work from 6 to 12 for family requiring a servant for mornings only. Am good cook. References furnished. Address or call in the morning, Celia Williams, 14 Piedmont Way, between East Cain and East Harris Streets. 207-30-4

YOUNG experienced colored woman wants position as cook, nurse or maid, in private family. S. P. B., 104 West Peachtree Street. 209-30-4

YOUNG LADY desires place as typist or doing general office work in doctor's office. Call Atlanta phone 5995, Miss Ruth. 27-30-4

STENOGRAPHER with clerical experience desires position at once. Willing to begin on small salary. Do not call, but write to Miss P. Johnson, 34 West Mitchell Street. 42-29-4

WANTED—Position as housekeeper by reliable white woman with experience. Address Mrs. M., Box 309, care Georgian. 33-29-4

WANTED—Situation for mother and daughter as cook and maid, or nurse, with rooms each. Apply 40-B Henry St. 32-28-4

HELP WANTED—A Georgian want ad will find it. If Mrs. L. Bert Gray, 86 Simpson Street, finds this and has it marked when the "Want Ad" man calls Friday, he will present her with a dollar.

TEACHER with first grade licenses and normal training and six years' experience in kindergarten and primary departments of public schools wants place as governess during summer months. Will be willing to help care for children. Address Teacher, Box 303, care Georgian. 88-27-4

MUSIC TEACHER WANTS POSITION—Teacher of voice and piano, holds position in High School, desires change; best of references. Address Voice and Piano Teacher, care Georgian. 47-24-4

WANTED—Cases to nurse by experienced sick nurse; maternity cases a specialty. Rates reasonable. Best references. Call Ivy 4629. 200-21-4

Male and Female.

WE HAVE listed with us a number of A-1 stenographers. Apply Miss Lynch, Employment Department.

L. C. SMITH & BROS. TYPEWRITER CO.
Phone Ivy 1949. 121 N. Pryor St.
4-21-22

AUCTION SALES.

GARAGE FOR SALE.

WILL SELL Saturday, May 3, at 11 a. m., the Lee garage at 56 Edgewood Avenue; sell to highest bidder; garage fully equipped. Walter C. Hendrix, Receiver, Atlanta National Bank Bldg. 5-1-5

AT AUCTION.

SEVERAL CONSIGNMENTS OF HOUSEHOLD FURNITURE, CONSISTING OF SOLID MAHOGANY BED ROOM SUIT, COST $350; ENAMEL LINED REFRIGERATOR, ELEGANT BRASS BEDS, QUARTERED OAK DINING SUIT, PARLOR SUIT, INLAID LINOLEUM, ART SQUARES, LACE CURTAINS, ETC., FRIDAY, MAY 2, AT 12 E. MITCHELL STREET.

COMMENCING AT 10 A. M. FRIDAY, WE WILL OFFER TO THE HIGHEST BIDDER A FINE CONSIGNMENT OF HOUSEHOLD FURNITURE, INCLUDING ONE FOUR-PIECE SOLID MAHOGANY BED ROOM SUIT, COST $350; ENAMEL-LINED REFRIGERATOR, ELEGANT BRASS BEDS, CIRCASSIAN WALNUT DRESSER AND CHIFFONIER, MAHOGANY PARLOR SUIT, UPHOLSTERED IN GENUINE LEATHER; QUARTERED OAK BUFFET, EIGHT-FOOT DINING TABLE, SET OF CHAIRS TO MATCH; BOOKCASE, OAK DRESSERS AND WASH-STANDS, FINE LOT PORCH ROCKERS, IRON BEDS, NATIONAL SPRINGS, FELT MATTRESSES, CHILD'S BED, SEWING MACHINE, EARLY ENGLISH AND MAHOGANY ROCKERS, LAWN SWING, INVALID'S CHAIR, CENTER TABLES, INLAID LINOLEUM, AXMINSTER AND BRUSSELS ART SQUARES, LACE CURTAINS AND MANY OTHER THINGS TOO NUMEROUS TO MENTION. THIS IS ONE OF THE FINEST LOTS OF HOUSEHOLD FURNITURE EVER OFFERED AT AUCTION. SALE AT 10 A. M. FRIDAY.

CENTRAL AUCTION COMPANY.
12 East Mitchell Street.

FOR SALE—MISCELLANEOUS.

ATTENTION—The firm from which I purchased my $450 piano has consented to release me from my contract if I can arrange for some one to assume balance of $215 I still owe; payments $8 per month. I will give good, responsible party a receipt in full for what I have paid if they will guarantee to pay off balance in $8 monthly payments, as I am leaving for California. Address California, Box 831, care Georgian. 4-30-10

HIGH CLASS BUNGALOW, on North Side; hardwood floors, furnace, electricity and all conveniences. Ivy 825-J. 32-30-4

WANTED—Owing to domestic troubles the only thing now left on my hands is a $500 Knabe piano, which I will sell for most any reasonable offer, either cash or time. Address Knabe, Box 832, care Georgian. 4-30-9

FOR SALE—One rolltop and one flat-top desk and one go-cart, cheap. 327 Spring. 4-30-15

FOR SALE—100-horsepower horizontal Erie City fire-tube boiler in good condition. Inquire The Prest-O-Lite Company, Kuhrt and Beerman Streets, Atlanta, Ga. 4-30-6

FOR SALE—Second-hand shelving, bins, counters and tables cheap. Morris Bros., 153 Decatur. 208-29-4

FOR SALE—Two show cases and tables cheap. Kaplan Portrait Company, 94½ Whitehall Street. 46-29-4

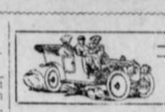

AUTOMOBILES
For Sale, Repairs and Accessories.

$450 CASH.

FIVE-PASSENGER automobile, thoroughly overhauled; new tires. Garage, 838 Peachtree. 32-1-5

$1,350—Fore-door, 35-horsepower Firestone-Columbus touring car, just painted and thoroughly overhauled. Guaranteed good as new. $800.

$2,000—1910 model 35-horsepower Firestone-Columbus touring car, in fine shape and a good looker, $450.

1913 model Empire 25 fore-door touring car. Price, $1,000 f. o. b. Atlanta, and used since November as our demonstrator. Guaranteed same as new car, $550.

THESE PRICES are made low so as to get the cars out quick, as we need the room and money for new cars coming in this week.

THE FIRESTONE-COLUMBUS SOUTHERN CO.,
45-47 AUBURN AVE.
PHONE IVY 4177. 4-28-32

Good Used Cars At Reasonable Prices.

Ford Runabout, good condition, good tires	$225.00
Ford Touring Car, with top, good condition	265.00
Courier Roadster, fully equipped, electric lights	275.00
Buick Model 10 Roadster, electric lights	325.00
Overland four-passenger, newly painted, new top	350.00
Primo Touring Car, new top and seat covers	450.00
Maxwell Roadster, Sportsman type, model Q, fully equipped, electric lights	375.00
Maxwell Touring, model G, four-passenger, fully equipped	450.00
Overland Coupe, 1911, fully equipped	450.00
Columbia, 1911, four-passenger, repainted, new top and electric lights	850.00

These cars are in good running condition and worth more than the prices quoted above.

BUICK MOTOR COMPANY,
241 PEACHTREE ST. 4-11-8

WILL EXCHANGE new 1912 or 1913 model Studebaker cars for pair of mules or good team of work horses; communicate with me for full particulars. Address Reuben Kyle, Roanoke, Ala. 4-27-29

FOR SALE—By Mrs. John B. Roberts, her electric automobile, with perfectly new batteries. 1385 Peachtree Road. Ivy 821-J. 4-26-28

ENGINE FOR SALE—First-class condition. Allis-Chalmers make; cylinder 20 inches in diameter, 42-inch stroke; speed 77 R. P. M.; fly wheel 12 feet in diameter. Further particulars, apply to P. O. Box 951. 4-25-200

ATLANTA RADIATOR CO.
REPAIRING and manufacturing. Lamp and fender work. 72 Ivy Street. Atlanta phone 3816. 3-10-12

WARNING TO INFRINGERS AND IMITATORS
LIQUID TIRE TONIC IS PROTECTED BY U. S. DUPREE PATENT NO. 578551 AND ALL INFRINGERS, AGENTS OR USERS ARE HEREBY NOTIFIED THAT THEY MUST ANSWER IN THE COURT FOR VIOLATION OF THIS LAW. LIQUID TIRE TONIC COMPANY, KANSAS CITY, MO. 4-8-43

FOR SALE—MISCELLANEOUS.

SECOND-HAND TYPEWRITER, standard make. Call or address H., 32½ Peachtree Street, at once. 5-1-30

FOR SALE—Two pool tables, practically new; been in use in club room and not hurt; must sell at once; bargain; original cost $400. Address P. O. Box 87, Jonesboro, Ga. 5-1-3

FOR SALE—One 20-horsepower A. C. Western Electric motor; also one 10-horsepower A. C. Sprague motor; both practically new; will sell cheap for cash. Southern Upholstering Co. Phone Main 5954.

ONE Macaskey ticket cabinet 100-account, in perfect condition. Will sell cheap. One Williams typewriter, in good condition, $15. Desk, Garage, Marietta, Ga. 205-1-5

PERFECTION OIL STOVES.
Three-burner, including oven and vessels, complete, $12.50.
CAMERON FURNITURE CO.,
85 South Forsyth Street.
5-1-3

LEAVING CITY; will sacrifice furniture of six-room house in perfect condition. 91 Yonge Street. 33-1-5

SECOND-HAND SAFES—Small, medium and large home safes, $15; Hall's bank and fireproof safes, vault doors, etc. C. J. Daniel, 416 Fourth National Bank Building. 9-7-33

AUTOMATIC REFRIGERATOR
Automatic Refrigerators may cost a little more than some refrigerators, but taking into consideration the amount of food and ice they save, they are the least expensive of all refrigerators.
Price $17.50 to $75.00.
C. H. MASON,
Agent.
6 and 8 W. Mitchell St.

15-MOTOR, 8x8 compressor, good as new. Dr. Cook, 17 East Hunter St. 203-29-4

AVE a good mahogany upright piano, nearly new; cost $400 less than one year ago. Any reasonable offer will take it. Must sell quick. Mahogany piano, P. O. Box 598, Atlanta. 4-27-24

AVE CARNATIONS, 75c per dozen; Coleus and Salzia, 40c per dozen. Bedding and box work a specialty. Atlanta Floral Company, 61 Sells Avenue. Bell 135. 4-27-15

C. S. HULLS & Co., Atlanta. Headquarters. F. R. Logan & 4-20-32

BANKRUPTCY blanks, $1.50 per set. Warranty deeds, bonds for title, Mortgages, contracts, Stock certificates and bonds. Bennett's, 25 South Broad. 201-29-15

FOR SALE—Sweet potato pl

A Vacancy In Your Business Can Be Filled By Georgian "Want Ads." Try Them For Results

The Georgian's Rent Bulletin

ROOM AND BOARD.

PEACHTREE INN.
Peachtree and Alexander Sts. American plan $7.50 week up. Room to yourself. European, $3 week up. 1-9-34

FOUR business women to room and board; references required; walking distance of town. Ivy 993-J. 5-1-28

TWO young men can find board and room, private home, West End, near car line. Address L., care Georgian. 5-1-16

LARGE, delightful room; lovely large verandas; best location for summer; excellent table; home comforts. West Peachtree. Ivy 1959-L. 38-1-5

LARGE, light room, with board, in an elegantly furnished private, modern home, in the prettiest part of the city; everything strictly first-class; a real, pleasant home to a refined, permanent couple; references. 619 West Peachtree. Mrs. Corey. Ivy 5685-J. 5-1-26

AUBURN HOUSE.
NICELY furnished rooms with board; all conveniences. 27 Auburn Avenue. Ivy 4393. 4-30-23

ROOM, with board, for couple, either sex; North Side; private family; references exchanged. Ivy 6594. 36-30-4

CAN accommodate four with room and board at 30 East Cain, two blocks from Candler Bldg. Phone Ivy 2903. 4-30-34

AT 513 PEACHTREE, with or without board; private bath, electric lights, etc. 47-30-4

ROOM AND BOARD in private family; all conveniences. 143 West Peachtree. Phone Ivy 2104-J. 4-30-13

TWO newly papered rooms, with trunk room and kitchenette, new; sink, all conveniences; private home; close in; one-half block from Capitol Avenue. 217 East Fair Street. 200-29-4

LARGE front room and small room, furnished. Private home, Peachtree Street. Ivy 1779-J. 4-29-33

LARGE front room, unfurnished, with dressing room and bath, in private family, Peachtree Street. Ivy 1779-J. 4-29-34

EXCELLENT front room, clean and light; the best board; electricity; conveniences; walking distance; private home. Ivy 2856-L. 205-29-4

ROOM AND BOARD in private family; North Side; close in. Ivy 5261. 4-29-22

ONE large downstairs room for two; private bath, hot and cold water; electric lights; terms reasonable. 223 North Jackson. Ivy 5235-L. 4-29-20

220 PEACHTREE, The Wilton, select, up-to-date boarding house; North Side; business section; near in; table boarders; prompt service. Ivy 5795. 4-29-14

FRONT ROOM AND BOARD for two gentlemen or couple May 1; dressing room connecting and private porch. Have only a few select boarders; references exchanged. Mrs. Agnew, 19 East Baker Street. Phone Ivy 2923. 27-29-4

A FEW BOARDERS wanted at 46 Houston St. Ivy 6673-J. 4-28-17

36 EAST NORTH AVE.
BETWEEN the Peachtrees; nicely furnished rooms and excellent table board; Ivy 6501. 4-28-16

ROOM with board for a couple of young men or business ladies; private family. Call Main 4238-J. 278 Rawson Street. 4-28-15

DELIGHTFUL rooms; best location; private home; table board a specialty. 256 Capitol. Main 2031-L. 4-28-14

TWO young ladies can get room and board in private family; rates reasonable. Main 280-J. 4-26-19

BOARD WANTED—If you want boarders, Georgian "Want Ads" will find them. If Mrs. William R. Lyle, 279 Luckie Street, finds this and has it marked when the "Want Ad" man calls Friday, she will receive a dollar bill.

LISTEN! Call Main 2456-L for quiet, private board and rooms; all conveniences. 308 South Pryor Street. 35-26-4

NEATLY furnished rooms; homelike cooking, also table board. 127 Capitol Avenue. Main 5173-J. 4-23-7

BEST MEALS IN TOWN, $3 WEEK. ROOM AND MEALS, $4. 197 SOUTH PRYOR. CALL MAIN 5048. 4-5-54

ROOM AND BOARD.
Wanted.

BOARD WANTED—Two adults want best meals within two or three blocks of corner of Piedmont and Merritts. Address L. J., care Georgian. 31-1-5

WANTED—Room and board by gentleman. Please state terms. Box 24, care Georgian. 203-1-5

REFINED couple with one child two years old desire board with private family; close in; North Side preferred. State price and location. Address L. P. Coe, P. O. Box 1731, Atlanta. 4-30-2

ROOM AND BOARD by gentleman of 29; location North Side and fairly near in; private family preferred; party who will also board my wife and girl of four, who are to join me later. Best of reference. Prices should be reasonable. Address F. S. Parrigan, care Piedmont Hotel. 53-29-4

WANTED—June 10, room and board for wife of traveling man; connecting bath and privilege of using piano; want quiet place near car line; man pay flat rates while in town. Call Room 15, Marion Hotel, between 7 and 8 a. m. 204-29-4

ROOMS FOR RENT.
Furnished.

FOR RENT—Four large, beautiful unfurnished rooms; hall and private bath, hot and cold water; gas range, connected suitable for light housekeeping, or will furnish and rent to gentlemen or en suite. Ivy 7085-J. 5-1-24

THREE nicely furnished rooms and kitchenette. Private home. Modern conveniences. Gordon Street. West 1027-J. 5-1-25

FOR RENT—One nice furnished room. 367 Pulliam Street. Ivy 168. 5-1-27

NEATLY furnished room, hot and cold water, adjoining bath. Main 2916-L. 5-1-14

NICELY furnished front room in The Flanders Apartments, No. 8, 99 West Peachtree. Ivy 5984-J. 5-1-7

FURNISHED room; Peachtree Street, near Eleventh; in strictly private home. Call Ivy 11. 5-1-9

COMFORTABLY furnished room, very conveniently located. Light housekeeping privilege if desired. 158 Capitol Ave. 74-1-5

FOR RENT—Furnished rooms in modern apartment building, newly papered and painted; steam heat; all modern conveniences; within four blocks of the Candler building. Call 506 Empire Life Building or phone Main 1897. 2-1-14

ONE double room for two young men or ladies; electric lights and hot water; everything convenient; splendid meals. Ivy 1295. 358 Peachtree. 4-30-48

ONE nicely furnished front room with private porch, all conveniences, close in. Trinity Apartments No. 6. 35-29-4

NEATLY furnished room in private home for nurse or gentleman; good neighborhood. Main 4628-J. 4-28-24

NICE furnished rooms; also light housekeeping rooms. Main 2665-J. 140 Spring Street. 4-28-46

NICELY furnished front room in modern home; every convenience; private family; near business section; West End. West 291-J. 4-30-35

ROOMS FOR RENT.
Furnished.

NICELY furnished rooms, reasonable, near three car lines. 217 Crew Street. 5-1-38

NICELY furnished rooms. Apply 236 E. Ellis Street. 209-5-1

FOR RENT—To gentlemen only, cool, delightful rooms in private home, on car line. 336 Pulliam Street. Main 5438. 5-1-36

BEAUTIFUL front room in apartment, with or without board; reasonable. M. N., care Georgian. 5-1-13

FOR GENTLEMEN, choice front room, convenient to bath; Myrtle Street, near Ponce DeLeon; Georgian Terrace neighborhood; also garage. Ivy 1495. 5-1-18

PRETTY front room; electric lights; bath; telephone. $10. 62 Williams, corner Baker. Ivy 6760-J. 5-1-19

ONE nicely furnished room in the Corinthian Apartments, for elderly or business lady only; connecting bath. Call Ivy 1717. 5-1-20

FURNISHED rooms for light housekeeping. Ivy 4804-J. 5-1-22

ONE large, attractive, cool front room, on second floor; convenient to bath; every modern convenience; ideal location; on North Side. Ivy 1744-L. 5-1-23

ELEGANT front room for couple without children, in private family. Phone Main 5436-J. 38-30-4

TWO rooms and kitchenette completely furnished, to parties without children; private family; good location; all conveniences; one block of Grant Park. 428 East Georgia Avenue. 4-30-33

HOUSEKEEPING rooms, all conveniences, or large front room, with or without board. Ivy 992-J. 4-30-28

FURNISHED rooms in private home; all conveniences; hot water. 19 East Harris Street. Ivy 6349-J. 4-30-25

FOR RENT—One clean, well furnished room; hot and cold bath attached. Ivy 1197. 4-30-21

BRIGHT, airy, well furnished room; connecting bath, hot water, everything first-class. Main 2780. 206-30-31

FURNISHED rooms; Apartment 3, 14 West Peachtree. Phone Ivy 2179. 4-30-41

FOR RENT—One furnished room to one or two gentlemen. Wellington Apartments No. 2, corner Houston and Ivy Street. 200-30-4

FURNISHED rooms for light housekeeping and one furnished front room. Main 4458-L. 121 South Pryor. 4-30-17

DELIGHTFUL furnished rooms, near business center; all conveniences; desirable location. Trinity Apartment No. 2. 203-30-4

BEAUTIFULLY furnished room, new home, every convenience; also large sleeping porch. West 956-J. 4-30-26

ONE excellent room, with or without board; private home; North Side. Ivy 6221. 4-30-19

TWO connecting front rooms for housekeeping, private home; every convenience; also front bed room. Ivy 2483-J. 325 Courtland. 4-30-11

FURNISHED room to gentleman, near Peachtree; meals within the block. Ivy 6095. 4-29-32

TWO rooms, furnished for light housekeeping, $5 per week. 266 Whitehall Street. Main 2915. 4-29-36

ONE nicely furnished front room for rent. 388 Rawson Street. 205-27-4

HANDSOMELY furnished large front room, private bath, shady lot; gentleman preferred. Peachtree, care Georgian. 113-27-4

WELL-FURNISHED APARTMENT and also separate furnished room; all conveniences; close to town. Ivy 6575. 183 Ivy Street. 4-29-35

FURNISHED ROOMS arranged for housekeeping; private bath; references. Owner, 250 Woodward Avenue. Main 2590. 48-29-4

FOR RENT—Large furnished room between the Peachtrees, in Linden Avenue, to couple or young men; electricity; private family. Ivy 6246-J. 44-29-4

ONE nicely furnished front room, reasonable. Close in. Address B. K., care Georgian. 208-29-4

WORK—If you want a position, Georgian want ads will find it. If Mrs. Jennie L. Weeks, 114 Luckie Street, will have this marked when the "Want Ad" man calls Friday, he will give her one dollar.

TWO or three connecting furnished rooms for housekeeping; reasonable rent. Phone Ivy 3287-J. 4-29-19

LARGE front corner steam-heated room, opens on very large porch; 3 windows, large closet, electric lights and bells, elegantly furnished in mahogany; adjoins beautiful white tile bath; plenty hot water all hours. Close in. Vacant on first. Prefer gentlemen. 190 Ivy St. Phone Ivy 5078. 4-29-15

NEWLY furnished rooms, private family, all conveniences. Close in. 82 W. Harris. Ivy 3607-J. 4-29-13

ONE furnished room; close in; two gentlemen or business couple. Call M. 5180. 4-28-13

ONE nicely furnished room for rent; all conveniences. 43 West Peachtree Street. Ivy 2160. 4-27-42

ROOMS, nicely furnished, private home; all conveniences; new bungalow. Ivy 3329-J. 4-27-16

FOR RENT—Nicely furnished rooms; all conveniences. 45 Williams; apartment 3, third floor. Ivy 2116. 4-19-14

Unfurnished.

THREE unfurnished rooms; sink in kitchen, bath and phone, with private family; no children. Main 3940. 5-1-31

TO COUPLE, without children, two or three rooms, for light housekeeping; all modern conveniences; one block Forrest Avenue and North Boulevard cars. References. Apply Owner, 72 Wabash Avenue. 28-1-5

THREE large unfurnished connecting rooms for light housekeeping. Gas and water. 99 Ira Street. 200-1-5

TWO large unfurnished connecting rooms with all conveniences; suitable for light housekeeping. Apply No. 8 Highland Ave. Bell phone Ivy 3865-J. 4-30-42

FOUR unfurnished rooms with kitchenette; private bath; $16. 387 Central Ave. 4-30-212

TWO rooms, suitable for light housekeeping in home of family of three adults, to couple without children; hot and cold water, electricity, gas. Inman Park to Clifton car. 39 Royston Avenue. 4-30-5

FOR RENT—Three connecting unfurnished rooms for light housekeeping; gas, water and bath. References. 91 West Harris. 28-30-4

FIVE beautiful upstairs rooms, bath, gas, electricity and use of phone; with couple. 11 North Moreland Avenue. Call Atlanta 929. 203-29-4

TWO OR THREE furnished or unfurnished rooms for light housekeeping. 39 West Linden. 4-29-18

ENTIRE second floor of four rooms and bathroom, hot and cold water, sink; owner's residence; references. 530 Piedmont Avenue. 26-29-4

ROOMS FOR RENT.
Furnished or Unfurnished.

FURNISHED or unfurnished room; hot baths, electricity; North Side; 12 minutes' walk to Candler Bldg.; reasonable. Ivy 899-J. 4-29-16

APARTMENTS FOR RENT.
Furnished.

WANTED—Furnished apartment for Summer, by man and wife, no children, four or six rooms. Must be near car line and reasonable. State price and full particulars in answer. Address S., Box 30, care Georgian. 5-1-39

OGLETHORP EAPARTMENTS.
SIX-ROOM furnished apartment for rent from May 1 to September 1 or longer; all conveniences. Apartment 1, 195 Ivy St. Ivy 759. 26-29-4

TWO rooms, kitchenette and bath; also garage; references. Phone Ivy 2432. 4-29-17

APARTMENT of three beautiful rooms, Inman Park; private home; new; large kitchen, with all conveniences; screens; east porch. Phone Ivy 2329-J. 4-28-41

Unfurnished.

FOR RENT—Six-room steam-heated apartment; close in; North Side. Stewart & Cooper, 317 Peters Building. Main 1228. 4-30-45

FOR RENT—Apartment, three rooms and bath; all modern conveniences; close in; references required. Bell phone 2985. 46-30-4

WANTED—To sub-lease my unfurnished apartment, all modern conveniences. Apt. H, 312 Rawson St. Phone M 5478-J. 52-29-4

MARKET BASKET—If Mrs. Frederick H. Shearer, 392 Luckie St., reads this as she does the Market Basket, and has this marked when the "Want Ad" man calls Friday, she will receive a dollar bill.

IN THE HERBERT, 244 Courtland Street, close in, on North Side, six rooms and bath, front and back porches, steam heat, hot water, janitor service, rent $42.50. Reference required. Apply Herbert Kaiser, 411 Atlanta National Bank Building. Phone Main 276 or janitor on premises. 4-25-29

HOUSES FOR RENT.
Furnished.

TWELVE-ROOM HOUSE, furnished; couple of blocks from postoffice. Main 3345. 5-1-21

COMPLETELY furnished nine-room brick house; sleeping porch and all modern conveniences; Ponce DeLeon Ave. Call Ivy 2117 from 8 to 12 a. m. 4-27-24

Unfurnished.

HOUSE, very large and light, on large lot; very large porches and servants' house. Most desirable location; would like to rent before one room, and have three young men that would like to keep one, or would rent lower floor. Will rent whole house, also 8-room house. Ivy 6705. 5-1-29

ONE eight-room brick house on two acres of land; located at Faith's Crossing. Phone Atlanta 4861. Bell Ivy 9166. 5-1-17

IN WEST END—Six-room cottage, modern conveniences; large lot; $25. Stewart & Cooper, 317 Peters Building. Main 1228. 4-30-43

OUR RENT list describes everything for rent. Call, write or phone for one. Ivy 3290. Charles P. Glover Realty Co. 2½ Walton street. 2-13-49

FOR RENT—Seven-room modern cottage, $30; instantaneous water heater; near corner Pine and Jackson. Apply 310 East Pine St., or phone Owner, Ivy 4814-L. 4-27-200

GEO. P. MOORE,
Real Estate and Renting.
10 Auburn Avenue.
FOR RENT.

AT No. 212 Rawson Street, corner Central Avenue, we have a second-floor flat of six rooms, carrying all modern conveniences. The walls have just been retinted, and the house is in first-class condition; within ten minutes' walk of center of the city; close to school, and in best section on the South Side. Price $27.50.

NO. 8 Connecticut Avenue, Edgewood, Ga. At this number you will find a six-room cottage, with all conveniences, except bath; large lot; house is in good repair. This is an ideal place for any one who desires to raise chickens, as the lot is very large.

OFFICE SPACE FOR RENT.

BEAUTIFUL large corner office, 1128 Candler Bldg., facing down on Peachtree; three windows; southeastern exposure. Ivy 1561. 5-1-35

DESK SPACE, use of phones, centrally located office building, $6. Main 5258-J. 29-30-4

DESK SPACE with use of telephone. Apply 533 Candler Bldg. 4-25-9

FARMS FOR SALE.

FOR SALE—Four small farms, one 10½, one 20 and 30, and one 50 acres; all in high state of cultivation; one and a half miles Austell, Ga.; three five-room houses in Austell, Ga., one eight-room house in Douglasville, Ga. Address P. O. Box 177, Austell, Ga. 200-29-4

AUTOMOBILES—The speedy Cartercar will drive up to the door of Mrs. John P. Fant, 187 Luckie Street, Friday morning and she will receive a new dollar bill if she has this ad marked.

BUSINESS PROPERTY
For Rent.

THE BEST close-in coal yard in Atlanta, with trestle and railroad facilities. We are in position to give lease. Close in on Western and Atlantic Railroad. Call Greene Realty Company, 511 Empire Building. Phones 1599. 4-27-60

STABLES.
For Rent.

FOR RENT—Stables. For information, call Ivy 206. 4-28-33

HOUSEKEEPING ROOMS.
Wanted.

WANTED—Unfurnished rooms for light housekeeping. Young couple without children. Address E., Box 175, care Georgian. 4-29-5

HOUSES WANTED.
Furnished.

WANTED—Furnished house for summer by man and wife, no children; five or seven rooms. Must be near car line and reasonable. State price and full particulars in answer. Address S., Box 30, care Georgian. 4-30-29

Unfurnished.

WANTED—Nine or ten-room house on North Side to rent unfurnished; will take two or three-year lease on house in desirable location. H. N., Box 412, care Georgian. 4-30-31

LANDLORDS—List your vacant houses with Stewart & Cooper, Renting Agents, 317 Peters Building. Phone Main 1228. 4-30-44

BUSINESS GUIDE

Ready Reference for the Business Man, the Artisan And the Public in General

Architects and Builders.

BUILD and stop paying enormous rent. You need an architect who understands your particular needs. My long experience as architect and builder, and I can furnish you plans, specifications and bill of all necessary materials cheaper than anybody else in Atlanta. It's to your interest to see me. FRITZ WAGENER, 408 Fourth National Bank Building. Phone Main 174. 2-25-54

Auction Sales of Furniture and Household Goods.

CENTRAL AUCTION COMPANY, 12 East Mitchell street, buys and sells everything; regular auction Tuesday and Friday. Bell phone Main 2424. 10-3-41

Automobile Repairing.

BROKEN AUTO PARTS.
RE-FORGED. Broken springs re-welded and guaranteed. Prices right. Satisfactory service. Anderson Bros. & Rich, both phones, 372 Edgewood Avenue. 4-2-7

Banks.

AMERICAN NATIONAL BANK, Corner Alabama and Broad street. CAPITAL AND SURPLUS $1,000,000.

Barber Shops.

HAIR CUTS—15c.
3 Viaduct place, between Peachtree and Broad. 12-28-28

Bicycles.

FOR BICYCLES and supplies, see D. Alexander, 54 N. Pryor. M. 3116. Repair Work a specialty. 3-27-51

CALL Main 1320, Atlanta 1436. Bicycle repairs and sundries. Atlanta Bicycle Company, 19 Peters Street. 2-15-66

Blue Prints.

DIXIE BLUE PRINT CO.
40½ LUCKIE STREET, Atlanta, Ga. Best equipment. Best prints of any size or kind. Lowest prices. Phone Ivy 5364. 4-28-12

Box and Bedding Plants.

ALL KINDS of bedding and box plants, 50c per dozen. Telephone your order. Ivy 1248-J. Ponce DeLeon Floral Co., 398 Ponce DeLeon avenue. 4-3-2

Builders.

LET US BUILD you a home. Will buy you a lot or pay off your lot. Terms to suit. 400 Temple Court. Main 4189. 4-15-16

Carpenter and Builder.

ALL KINDS REPAIR WORK.
D. M. WHEELER, 19 South Forsyth St. Phone M. 4186. Atlanta 1547. 12-31-16

Carpets and Rugs Cleaned.

ATLANTA STEAM CARPET CLEANING COMPANY (Inc.) 27 West Alexander street. Phone Ivy 4186. Moist and dry cleaning. Rugs woven from your old carpets and rags. Porch shades made to order. 2-8-27

Coal.

Coal, Coke and Wood.
S. M. TRUITT & SONS, for dry wood and best coal. 1-31-21

Contract Painting and Wall Tinting.

I. A. JOHNSON, 397 W. Fair St., West 1288-J, for all kinds of painting and tinting.

Dentist.

PORCELAIN—NO GOLD
CROWN AND BRIDGE WORK OUR SPECIALTY.
PATENT SUCTION
Whalebone; Best Set,
$3.00
No More, No Less

GOLD CROWN (22 CARAT) ...$3.00
BRIDGE WORK, PER TOOTH 3.00
SILVER FILLINGS ..... .25
GOLD FILLINGS ..... .50
CLEANING TEETH ..... .90
TWENTY-YEAR GUARANTEE.
EASTERN PAINLESS DENTISTS, 38½ Peachtree Street. 4-2-31

Ear, Nose, Throat and Lung Trouble.

DR. GEORGE BROWN, Diseases of the Ear, Nose, Throat and Lungs, 312-14 Austell Bldg. I have the only compound oxygen plant ever brought South and make this gas daily. Weak, nervous, anaemic and pale people are invited to call. 4-6-12

Engineering and Machine Designing.

G. V. PLANT, M. E.
I DEVELOP YOUR INVENTION. Dixie Pattern and Machine Works, 262 West North Avenue. Main 2829. 4-5-17

Fly Screens.

Fly Screens Made to Order.
OAKLAND CITY REPAIR WORKS. Carpenter and cabinet work a specialty. Call West 242-L. Atlanta 528. C. F. Dickey, Mgr. 5-1-37

FLY SCREENS.
METAL AND WOOD FRAMES; portable garages. W. J. Baker Company. Bell phone Ivy 926. No. 811 Empire Life Bldg., Atlanta, Ga. 5-1-4

FLY—SCREENS—FLY
COME SEE our Roll-aawy Screens, our Roller-bearing Screens, our Sliding Screens; none better. It will pay you to see our goods; get prices. 217 Kiser Bldg. Main 1319. Porter Screen Co. J. J. Crawford, Agent. 2-4-14

Fire-Proof Storage.

WE STORE HOUSEHOLD GOODS and pianos. Office and warehouse, 239-241 Edgewood avenue. Ivy 3037. John J. Woodside Storage Company.

Furniture Repairing and Upholstering.

SOUTHERN FURNITURE EXCHANGE CARPET cleaning, furniture repairer. Furniture bought and sold and mattresses renovated. 121 McDaniel Street. Bell Phone Main 4840. Atlanta Phone 3892. 4-6-6

FURNITURE repaired, upholstering, refinishing neatly done. Work called for and delivered. Young K. Carson, 479 Marietta street. Atlanta 3567. 3-5-6

W. L. LUNSFORD & CO., Upholstering, repairing and refinishing furniture of all kinds; satisfaction guaranteed. Phones, Atlanta 5950-F, M. 5111. 3-5-20

Fresh Oysters Daily.

VIRGINIA and New Orleans oysters on the half shell, 40c dozen. 77 Peachtree street

Furniture.

T. C. FURNITURE CO. Cash or easy payments, 415 Marietta. Phone Atlanta 1797. 4-5-12

Hardware and Tools.

HARDWARE, tools, household specialties. 100 per cent value at 190 Edgewood Avenue. H. G. Martin. 2-11-41

Hat Cleaning.

STRAW HATS, 25c. Soft Hats cleaned and blocked, 35c. George's Hat Cleaning and Shoe Shine Parlor, 3½ E. Ala. Street. 4-10-11

Hatters.

ACME HATTERS make old hats look like new. Mail orders given prompt attention. 20 East Hunter street. 12-3-44

Instrument Makers.

E. A. BOSTROM MFG. CO., Instrument Makers.
NOW LOCATED AT 278½ EDGEWOOD AVENUE. All kinds of high-grade light machine work done. Special attention given to repairing of engineers' instruments. LEVELS and TRANSITS 3-11-40

Jewelry.

$1.00 a week will pay for a good watch, a diamond, a piece of jewelry, or a pair of eyeglasses, or spectacles. "You wear them while you pay for them." Every article guaranteed. Prices Reasonable.

Santa Cole & Co.
5 SOUTH BROAD STREET.

Lighting Fixtures.

ELECTRIC and gas fixtures; all new styles; lowest prices. Queen Mantel and Tile Company, 56 West Mitchell street. Phone Main 681. 1-16-16

Lime, Concrete, Roofing, Stone.

LADD LIME AND STONE COMPANY. Lime, concrete and roofing stone. 915 3d Nat. Bank Bldg. 2-8-50

FOR all kinds of machine work see Camp Bros., now located at 275 Marietta street. Phone M. 2937. 12-3-4

Mattress Renovating.

SANITARY MATTRESS RENOVATING—Factory new and up-to-date; moderate prices; give us a trial. Jackson & Orr Company, Means street and W. & A. R. R. Both phones. 3-20-14

Paint.

PAINT! PAINT!
THE TRIPOD PAINT COMPANY, 37-9 Pryor Street.
BEST goods, prompt service. Phone us your orders. Phones Bell Main 4717, Main 4710, Atlanta 405. 7-1-12

EMERY CONSTRUCTION COMPANY. "Let us build you a house." "Or paint your old house." 318 Fourth National Bank. Main 1455. 4-29-26

Printing.

RYBERT & HOLLINGSWORTH
FOR ANY KIND of printing. We satisfy our customers. 10 Gilmer Street. Bell Main 4609. 4-4-6

Roof and Gutter Work.

I REPAIR all roofs, gutters, all kinds sheet iron work. 32 South Pryor. Main 3127. T. W. Hooper. 3-4-62

Safe Cracksman.



Fire and burglar proof safes opened and repaired. C. C. Downes, 29½ Marietta Street. Phones M. 2146. Atlanta 4922. 4-5-11

Sand.

SAND.
SAND in any quantity and quality; prompt delivery. S. M. Truitt & Son. 1-13-32

Sewing Machines.

WE RENT new machines with complete set of attachments for $2 per month; also machines repaired; prompt delivery. Both phones 1893. Singer Sewing Machine Company, 79 Whitehall 9-14-44

Shoes.

GET the best shoes for the whole family. Peacock & Drennen, 222 Marietta Street. 4-16-28

Shoe Repairing.

SHOES HALF-SOLED, SEWED, 50 CENTS.
At Gwinn's Shoe Shop, 6 Luckie Street, Opposite Piedmont Hotel. Both phones. 3-26-45

Stove and Range Repairing.

STOVE DOCTOR.
STOVE, range and furnace repairing. 61 South Pryor Street. Bell Phone Main 1460. Atlanta phone 1410. 4-10-10

DAN, THE FIXER.
STOVES AND REFRIGERATOR REPAIRING.
We sell second-hand gas stoves. We sweep chimneys.
121 WHITEHALL STREET. Atlanta phone 2235. Bell phone M. 2693.

Transferring and Moving.

TRANSFERRING and moving a specialty. Prices reasonable. L. Stallings. Bell Phone Ivy 3094-J. 42-25-4

Trunks, Bags and Suitcases.

RETAILED AND REPAIRED. ROUNTREE'S, 77 WHITEHALL ST. PHONES: Bell M. 1576. Atlanta 1654.

Umbrellas.

"Taylor-Made" Umbrellas.
BUY from makers; all prices and styles; re-covering and repairing; every umbrella kept in repair free. Phone for salesman; prompt service. TAYLOR UMBRELLA CO., 116½ Whitehall St. 4-23-35

Violin Maker.

OLD VIOLINS BOUGHT, sold and exchanged; repairing a specialty. The Old Reliable Violin Dealer. Mays Badgett, 34½ Peachtree. 3-31-34

Wood.

WOOD.
SOUTH GEORGIA mill cut-offs by the carload or any quantity you may want. They make fine kindling. S. M. Truitt & Son. 1-13-33

POULTRY, PET and LIVE STOCK

In Co-operation Poultrymen Save Time and Money

Eggs Should Be Stamped and Guaranteed—Make Good All Shortage.



EDITED BY JUDGE F. J. MARSHALL

Two or more poultrymen or farmers interested in poultry can save many a dollar by co-operating so as to cut down expenses and facilitate the handling of their products and the buying of supplies.

Perhaps no one of a party would get enough eggs to promptly fill a case for shipment and have them fresh, while by two or three responsible parties clubbing together for the purpose they may be able to fill and ship two or three cases a week, or one a day, according to circumstances.

Let the one most convenient to the station do the packing and shipping and receive for his services so many cents per crate, just enough to pay for the work really performed. By all means secure a special customer or customers for them—a consumer who knows the value of good, fresh, clean eggs and is willing to pay extra for such quality, the producers guaranteeing such quality. Let each one who furnishes eggs for shipping have a rubber stamp, all alike except the number, each to have a number of his own on his stamp. The stamps may read something like this: "Woodville Co-operating Poultry Company, No. 7," the number representing the party who furnished the eggs bearing that number and who would have to make good all his eggs reported bad bearing that number. With the additional penalty that where a certain number of eggs from the producer are reported per month that he be fined so many cents, to be deducted from his returns, the object being, however, to get parties to the compact who will allow but few, if any, bad eggs to go to market, building up a splendid reputation for the best that can be secured or produced.

Marketing of Broilers.

The marketing of broilers can be carried on in much the same manner. In fact, let all the poultry and products produced by the members be marketed by a single concern.

Grapes from the great grape belt of New York and Ohio are marketed in just this manner. In fact, most of the fruit grown in this country is handled that way, and there appears no good reason why poultry products should not follow suit.

It would not only be advantageous in the way of seeing the profit, but in the buying of supplies as well, such as feeds of various kinds which are not produced on the place, together with the many accessories, such as beef meal, beef scraps, oyster shell, bone meal, grit and the many necessary adjuncts to convenient and successful poultry raising. This plan would be right handy to the small raiser in the vicinity who would like a bag of shells or beef scraps who could not afford to send a long distance, perhaps, and pay heavy freight bills on small consignments. Fresh bone could be supplied certain days in the week by one of the number running a power grinder in which all had invested money to create.

There are some localities in the South where quite an association could be formed and carried on successfully, while there are many others where it would not be practical to get more than a little firm of two or three who would join in whenever they wished to send off for supplies. It would be none the less profitable. Keep all ideas of graft out of such things and let them be co-workers for the benefit of all concerned. People are as a rule slow to take hold of things like this, we know, but we see no valid reason why so plain a proposition as you help me and I will help you should not be readily accepted.

Ducks.

EXTRA FINE trio White Runner Ducks, $5.00. White Rock eggs $1.00 setting. C. O. Harwell, care H. G. Hastings & Co. 4-29-1

ON account of my health I am forced to sell our entire flock of ducks, consisting of 100 fawn and White Runners, 20 Mammoth Pekins and 14 White Runners. Most of these are prize winners and ribbons go with them. They are all select birds. Low price on lot, or either variety. Make offer or write me. Eggs $1 for 12, $5 per 100. Ducklings any time 25c each. Oak Dean Farm, Stone Mountain, Ga. 4-17-10

Eggs—All Varieties.

BALANCE SEASON—Eggs from my special mating "bred-to-lay" S. C. White Leghorns, $1.50 setting; special mating White Runner ducks (Fatton strain) including second drake, fourth and fifth young ducks. Atlanta show, November, 1912, $2 setting. South Georgia Poultry Farm, Sale City, Ga. 3-1-18

THE EGGS of different varieties of fowls will be found classified under their respective breeds in the future, instead of under the classification of "Eggs."

Leghorns.

FOR SALE—Eighteen White Leghorn hens, one year old, are laying. Main 5481-L. 4-29-31

WHITE LEGHORN cockerels, heavy laying strain, $1.50; pullets, $2 each; eggs, $1.50 and up. Mrs. Robert West, 132 Carter Hill road, Montgomery, Ala. 11-9-66

ANSWER—Just as you have read this will others read your ad if you place it in the Want Ad columns of this paper. A word to the wise is enough.

DO YOU NEED HELP of any kind? A little "Want Ad" will get it for you.

Orpingtons.

S. C. CRYSTAL WHITE Orpingtons; eggs, $2, $3, $5 per setting of 15 eggs; old and young stock for sale. George M. Moseley, Menlo, Ga. 2-27-9

FOR SALE—One pen Kellerstrass White Orpingtons, one cock and four hens; also several trios of Cook's White Orpingtons; foundation stock direct from Cook farms. Write for prices. Mrs. F. O. Miller, Fort Valley, Ga. 3-12-16

Poultry—All Varieties.

CHICKENS—Selling out; have all kinds; finest stock at your own price. Prize winners. Egg settings, half price. R. F. Finley, Box 1515, Atlanta. Hurry. 4-20-202

FREE RANGE DUCK AND POULTRY FARM, Chamblee, Ga. Large stock of White Runners, Leghorns and Rhode Island Reds, enables us to ship fresh eggs, strong and fertile. Write for prices on stock and eggs if you want a bargain. 1-21-18

Pigeons.

FOR SALE—Extra fine squab breeding Carneaux and Homer pigeons, cheap if taken at once. Mr. Payne, 152 West Merritts Avenue. 37-30-4

Plymouth Rocks.

RED ROCK eggs, pure and fresh from the Georgia Poultry Farm; $1 per setting. On sale at 12 South Broad. 26-27-4

EGGS from prize-winning E. B. Thompson Ringlet Barred Rocks, either mating, $2 for fifteen, $5 for thirty. A. M. Kendall, Dallas, Ga. 3-8-11

Seeds.

COUNTRY GENTLEMAN SWEET CORN, most delicious table corn; now is time to plant it; also lima beans, melons, found of best quality at Mark W. Johnson Seed Company, oldest seed house South; 35 South Pryor. 30-29-4

Dogs.

FOR SALE—One fine hound puppy, male five months old, from extra fine stock for possum hunting; just the right age to begin training for fall hunting. A bargain. W. W. C. Brock, Mandeville, Ga. 40-29-4

Cows.

FOR SALE—Twelve fine Jersey cows, fresh in milk. Shippey Bros. & White. Both phones 516. 968 Marietta St. 4-30-36

TWO young Jersey cows, fresh in milk; ideal sack and teats; easily milked; gentle; are beauties; free of tuberculosis; have too many; must sell; price $60 each. Waldrip Mountain Stock Farm, Calhoun, Ga. 44-30-4

Horses, Mules, Vehicles, Etc.

FOR SALE—One good dray horse; can be seen at Southern Upholstering Co., Jefferson and Echo Sts. Main 5054. 5-1-10

Poultry, Plants and Seeds.

H. G. HASTINGS & CO.
SEEDS, PLANTS AND POULTRY SUPPLIES. PHONES 2568.

THIS is the season for mites and lice. If you start in time you can keep them down. We carry a full line of Lice Powders and Liquid Disinfectants.

CONKEY'S HEAD LICE OINTMENT, guaranteed to kill lice on baby chicks; absolutely harmless to use; 10 and 20c.

AVOID losses from white diarrhoea. Drop a tablet of Pratt's White Diarrhoea Remedy into the drinking water.

NOTHING on the market will make chicks thrive like Pratt's Baby Chick Food; four pounds 25c.

PRATT'S DISINFECTANT destroys germs, kills lice and mites and makes everything sweet and clean; 35c quart; $1 gallon.

A FULL LINE of Cypher's Incubators and Brooders.

MYERS' FAULTLESS HAND SPRAY, the best 50-cent spray made.

STANDARD SPRAY PUMP, made of solid brass; guaranteed for five years; good for whitewashing and disinfecting, $4 each.

MONEY TO LOAN.

PURCHASE MONEY NOTES—Extending over short periods of time, wanted for client. R. F. Gilliam, attorney, Sixth floor, Fourth National Bank Bldg. Call Main 1142. 4-26-11

PURCHASE money notes bought and money loaned on real estate. Chas. P. Glover Realty Co., 2½ Walton St. 4-12-2

R. C. DESAUSSURE.
TIME and monthly loans negotiated on real estate. Room 813 Atlanta National Bank Building. 4-29-25

WE loan money on furniture and household goods. F. & J. Loan Company, 120 Decatur Street. 4-25-8

MONEY ON HAND for immediate loans on property in or near Atlanta. J. E. VanValkenburg, 501 Equitable Bldg.

MONEY FOR SALARIED PEOPLE AND OTHERS, upon their own names; cheap rates, easy payments. Confidential. D. H. Tolman, 820 Austell building.

WEYMAN & CONNORS.
ESTABLISHED 1890.
Mortgages on Real Estate. 4-1-3

BURGLAR PROOF—If Mrs. Nina Gilmer, 138 West Pine Street, has this ad marked when the "Want Ad" man calls Friday, she will receive a dollar bill for the trouble.

FARM LOANS PLACED in any amount on improved farm lands in Georgia. The Southern Mortgage Company, Gould building. 7-13-1

WE HAVE plenty of money to lend at lowest rates on Atlanta and nearby property, either for straight or monthly payment plant. Also for purchasing purchase money notes. Foster & Robson, 11 Edgewood avenue.

WANTED—To buy good purchase money notes, or first mortgages. Georgia Land and Loan Co., 909 Third National Bank Bldg.

SPECIAL HOME FUNDS TO LEND, any amount; 6 per cent. Write or call S. W. Carson, 24 South Broad street. 4-1-17

MORTGAGE LOANS
On Atlanta Property.
BUSINESS BUILDINGS, 5 and 5½ per cent.
RESIDENCE BUILDINGS, 5½, 6 and 6½ per cent.
Your rate depends upon the location. Without notice you can pay back a hundred, any multiple of a hundred dollars, on the entire loan on any interest date.
TURMAN, BLACK

Atlanta Real Estate Is Certain to Increase in Value. There Are Bargains in These Ads.

Builders of Atlanta

Peachtree St. Sale Involves $87,000

Mitchell Motor Car Building—Peachtree Road Lot Brings $10,000. Other Notes.

Interest in local realty circles centered to-day around a sale by R. L. Turman, of the Turman, Black & Calhoun agency, of the property occupied by the Mitchell Motor Car Company, at 316 and 318 Peachtree, for $87,000. The buyer was Mrs. Louis J. Trounstine, and the seller A. F. Jones, of Bibb County. This was the last purchase Mrs. Trounstine made before sailing this week with her family for Europe.

The lot is 50x150 feet and holds a two-story brick building, which rents for $4,500 a year. There are three years of the present lease to run, and the motor car company has an option to continue the lease at the end of that time, though at a higher rental. The property is on the west side of the street, between Baker and Ivy Streets. It was formerly used for residence purposes, like several houses which still stand in this block.

Louis J. Trounstine was the purchaser a short time ago of a valuable parcel on Decatur Street, details of which have been announced.

Peachtree Road Sale.

Mrs. Mabel H. Moody has sold, through the Burdett Realty Company, to Kenneth C. McRae a large residence lot on Peachtree Road, 200 feet northeast of Piedmont Road, for $10,000. This is lot No. 7 of the county almshouse property, and is in a neighborhood of fine homes recently built.

Growth in Building.

Some healthy signs are seen in figures for the seventeenth week of 1913 as presented by The Fulton County Daily Report in contrast to the figures for the corresponding week in 1912. There were 11 more cancellations this year, involving nearly $40,000 more, and over $28,000 more in building. Building permits numbered 67 and totaled $100,814, while the number last year was 51 and the total only $72,301.

Real estate transfers fell back 6 in number and over $100,000 in amount, but the real estate men declare the good weather of the present will soon reverse the figures.

Peachtree Auction Sale.

Buyers of lots in Peachtree Heights, the E. Rivers subdivision, just north of Peachtree Creek, are congratulating themselves to-day on having acquire some genuine bargains. Twenty-four lots offered yesterday afternoon by Auctioner Steve R. Johnston brought a total of $43,609, or an average of $1,813 a lot. The lots were large, none less than 60 feet frontage.

Among prominent citizens present were Robert F. Maddox, Walter P. Andrews, Charles E. Caverly, J. R. Gray, H. H. Cabaniss and E. R. DuBose, and among the real estate agencies represented were the Edwin P. Ansley Company, B. M. Grant & Co., the Charles P. Glover Agency, W. A. Foster & Raymond Robson, M. F. Ramsey & Co. and several others.

Following are the names of the purchasers and the prices they paid:

Lot 5, block 1, W. H. Adkins, $2,870; lot 6, block 1, S. A. Pegram, $2,168; lot 14, block 1, W. E. Quillian, $1,840 lots 15 and 16, block 1, F. R. Graham, $5,940; lot 17, block 1, C. A. Davis, $2,584; lot 17-A, block 1, Richard Gray, $2,677; lot 18, block 1, E. R. DuBose, $2,584; lot 21, block 6, W. R. Bean, $1,650; lot 19, block 6, W. H. Adkins, $1,564; lot 3, block 6, W. R. Bean, $1,892; lots 1 and 2, block 4, W. H. Adkins, $3,702; lot 16-A, block 2, J. M. Chapman, $1,675; lot 16, block 2, S. A. Pegram, $1,768; lot 15, block 2, H. J. Fear, $1,768; lot 17, block 2, J. Regenstein, $1,507; lot 1, block 7, J. Regenstein, $1,350; lot 2, block 7, J. Rengenstein, $1,050; lot 3, block 7, Mrs. Olive Laing, $960; lot 4, block 7, Mrs. P. L. Rikard, $1,320; lot 5, block 7, W. N. Wilson, $750; lot 6, block 7, S. N. Rushin, $780; lot 7, block 7, S. N. Rushin, $1,210.

A few of the lots were withdrawn after the first bid and several were not offered for sale. Profits of $100 on several purchases were refused.

Whitehall Street Sale.

Cater Woolford has bought of Mrs. Jennie L. Chapman, through the Roff Sims Real Estate Agency, 457 Whitehall Street, 67x200 feet to the railroad, for $23,000, or at the rate of $344 a front foot. This property is on the north side of the street between McDaniel and Humphries Streets.

Ivy Street Work Progressing.

Good progress has been made this week on the Ivy Street regrading work. At the point of the greatest fill, between Baker and Peachtree Streets, hundreds of cubic yards of earth have been put in, until the average depth is some four or five feet.

Peachtree's New Paving.

The county convicts are making fast work of Peachtree repaving between Sixth and Fifteenth Streets. The work started at Sixth Street and has progressed northward nearly to Eleventh Street, where the top layer of paving is yet to be laid. The new paving looks good, and automobilists are already using a part of it. Coming back, the convicts will start at Fifteenth Street. The space between the car tracks has not been touched.

Where Is Mr. Babbage?

Realty prospects who went to the Candler building to-day to see John D. ("Ask Mr.") Babbage were surprised to find that he had moved his real estate offices. They were greeted with a sign on the door which read "Ask Mr. Babbage." Some found him on the street and he told them that he had gone to the second floor of the McKenzie Building, southwest corner of Peachtree and James Streets. Mr. Babbage is preparing to add several salesmen to take care of his increasing business. He declares that advertising did it.

T. B. Davies, formerly of the Willingham Real Estate Agency, by the way, has transferred to the Dillin-Morris Company.

Colonel Woodside's New Tenants.

Ten houses were rented yesterday by the John J. Woodside Renting Agency through A. P. Davis, as follows:

To W. B. Smith, 425 Hardee Street; to Mrs. C. H. Long, 181 Ivy Street; to S. Smith, 500 Decatur Street; to J. Strickland, 29 Electric Avenue; to M. Price, 27 Mahorn Street; to L. Gardner, 8 West Harris Street; to M. Hubbard, 191 West Hunter Street; to W. Wilson, 13 Keystone Street; to C. Gaither, 3 West Lyons Avenue, and to B. Wood, 145 Orme Street.

Extending Forrest Avenue.

The city has put several teams and a squad of men on the work of extending Forrest Avenue eastward past the Forrest Avenue School, in the neighborhood of Fortune Street and East Avenue. The last named thoroughfare is also being graded past the W. B. Lowe property, which was recently sold before the Courthouse door.

PROPERTY TRANSFERS.

Warranty Deeds.

$3,900—Mrs. J. C. Merritt to Arthur Reams, lot 38x150 feet, west side Pulliam Street, 99 feet north of Bass St. February 23, 1911.

$450—Mohawk Tribe No. 5, I. O. R. M. to Mrs. N. T. Martin, lot 40x100 feet, north side Adams Street, 360 feet west of Boulevard. April 2.

$4,500—Homer K. Neer to Mrs. Sarah M. Miles, lot 56x193 feet, east side of Boulevard, 320 feet southwest of Ponce DeLeon Avenue. April 24.

$8,500—Mrs. Mattie A. Starnes to Hugh Richardson, No. 132 Myrtle Street, lot 43x150 feet. April 23, 1913.

$125—H. S. Ham to Miss A. Theresa Knudson, lot 75x125 feet, east side of Capitol View Street, 170 feet from north line of land lot 208. April 30.

$7,525—H. G. Hutchison to Julia A. Wilkins, lot 21x91 feet, east side South Forsyth Street, 60 feet south of Trinity Avenue. April 24, 1913.

$4,250—Mrs. J. W. Nelms et al. to Mrs. Annie C. Loveless, No. 41 York Ave., lot 47x166 feet. February 17, 1913.

$3,500—Mrs. Elois Nelms Dennis to Mrs. J. W. Nelms et al., same property. Also one-fourth interest in lot 37x40 feet on east line of Nelms property, 129 feet north of York Avenue. February 17, 1913.

$800—Mrs. John W. Nelms to Mrs. Annie C. Loveless, No. 80 Hampton St., 27x100 feet. February 17, 1913.

$775—James G. Barnett to S. S. and Mrs. M. A. Hathcock, 1¾ acres on Campbellton Road, land lot 6, 14th Dist. January 15, 1900.

$250—I. N. Ragsdale to F. M. Morgan, lot 50x205 feet, north side Arden Ave., 350 feet west of Ashby Street. April 26, 1913.

$15,400—J. R. Smith and W. M. Terry to Mrs. Joan E. Trounstine, No. 159 Decatur Street, lot 22x90 feet. April 24, 1913.

$13,650—Same to same, No. 157 Decatur Street, lot 21x90 feet. April 24, 1913.

$750—Mrs. E. C. Sullivan to Empire Investment Co., lot 50x90 feet, northeast side Hills Avenue, land lot 85. April 4, 1913.

$1,600—F. M. Loveless to same, lot 237xx100x120 feet, west side McDaniel Street, 80 feet south of Roy Street. January 25, 1913.

$275—Thomas R. Sweatman to W. J. Webb and Empire Invesemnt Co., lot 80x244 feet, east side Central Hill Ave., 369 feet south of north line of land lot 177. March 10, 1913.

$63,000—J. F. Askew to Corinthian Co., lot 69x169 feet, southwest sorner Ponce DeLeon Avenue and North Boulevard. April 12, 1913.

$1,500—J. E. Gifford to F. M. Loveless, lot 237x100x120 feet, west side McDaniel Street, 80 feet south of Roy Street. January 23, 1913.

$7,500—Charles R. Haskins to Lamar and A. P. Flowers, 90 Windsor Street, 40x125 feet. April 22.

$1,200—Miss Anne K. Kelso to M. L. McKinnon, lot 50x150 feet, east side Newnan Avenue, 300 feet south of St. Michael Street. April 30.

$200—J. W. Taylor to S. M. Farris, lot 50x150 feet, northwest corner Cochran and Center Streets. May 31, 1912.

$35,000—James Aldredge to John B. Thompson, 413, 415, 417, 421, 423, 425 and 427 Piedmont Avenue, 210x150 feet. March 17.

Bonds for Title.

$5,000—W. N. Newsom to D. L. Mayfield, 380 Oakland Avenue, 39x160 feet. April 29.

$10,000—Mrs. Emma M. Murphy to Mrs. Mary Nally, lot 50x125 feet, northeast corner Grant Street and Glennwood Avenue. April 30.

$4,000—Max Liberson to Harry Constangy, 51, 53 and 57 Fair Street, 50x98 feet. January 2.

$7,000—Claudia S. Goza to Pet Fry, 152 Richardson Street, 54x140 feet. April 7.

$36,000—Mrs. Laura B. Campbell to DeLos Hill, 22 Kimball Street, 114x200 feet. March 16, 1912. One-half interest. Transferred to Duncan MacDougald. No date.

$2,000—Minnie W. Finley to W. E. Fuller, lot 40x70 feet, 103 feet north of northwest corner Old Wheat and Hogue Streets. November 25, 1912. Transferred to First Baptist Holiness Church (colored). April 30.

Mortgages.

$1,500—J. O. Barton to Mrs. L. A. Lindsey, 100 acres, being the east half of land lot 222, Fourteenth district. March 31.

$150—William H. Hunt to W. H. Camp, lot 32x88 feet, west side Sunset Avenue, 163 feet north of Emily Cox land, land lot 110. April 19.

$650—J. E. Daniel to Atlanta Banking and Savings Company, lot 60x161 feet, west side Lakewood Avenue, 163 feet from extension of Sawtell Avenue. April 29.

$1,000—William J. Franklin to First National Bank of Barnesville, lot 45x190 feet, east side West Peachtree Street, 130 feet north of Fourth Street. April 17.

$4,000—Mrs. Olive B. Mangham to Central Bank and Trust Corporation, lot 50x192 feet, east side West Peachtree Street, 50 feet north of Twelfth Street. April 30.

Loan Deeds.

$1,450—Arthur P. Reans to Albert Haas, lot 38x150 feet, west side Pulliam Street, 99 feet north of Bass Street. April 30.

$200—Sam West to W. H. Camp, lot 100x200 feet, west side State Street, being lot 60 of Wallace and Seago property. February 8.

$1,000—Mrs. Willie M. Sarder to Mrs. Cornelia V. Barnes, 235 Highland Avenue, 35x135 feet. April 29.

Quitclaim Deeds.

$5—M. L. Banks to J. A. Parks, Jr., 73 Windsor Street, 50x180 feet. April 25.

$200—Ida Zachry and Mamie Smith to Sam West, lot 100x200 feet, west side State Street, being lot 60 of Wallace and Seago property. October 30, 1912.

$500—Berry School to O. T. Camp, lot 25x97 feet, east side Oakland Avenue, 73 feet south of Milledge Avenue. April 29.

$5—Georgia Realty Company to Mrs. Joan E. Trounstine, 159 Decatur Street, 22x90 feet. April 24.

$5—Same to same, 157 Decatur Street, 21x90 feet. April 24.

Executors' Deeds.

$15,400—Michael Mahoney (by executors) et al. to J. R. Smith and W. M. Terry, 159 Decatur Street, 22x86 feet. May 30, 1912.

$13,650—Same to same, 157 Decatur Street, 21x90 feet. May 30, 1912.

$5,500—Albert Dunson (by executor) to Mrs. Olive B. Mangham, lot 50x192 feet, east side West Peachtree Street, 50 feet north of Twelfth Street. March 18.

Building Permits.

$3,000—A. H. Goodwin, 536 South Boulevard, one-story frame dwelling. C. L. Adams & Bro.

$1,000—Atlanta Compress Company, Edgewood Avenue, build concrete wall. Day work.

$450—J. E. Wragg, 436 Richardson Street, additions. A. D. Hamilton.

$750—W. L. Randall, 20-22 Addie Street, repair fire damage. Spinks & Butler.

$300—W. R. Phillips, Jr., 317 Euclid Avenue, same. Day work.

$270—Dr. Stillman, 285 East Fourth Street, servant's house. Stewart & Cross.

$150—Frank Golden estate, 197 South Pryor Street, build porch. West Construction Company.

$75—Mrs. J. R. Allen, 155 West Baker Street, retaining wall. Day work.

$12—S. M. Ruskin, 14 East Mitchell Street, erect sign. Hammond Sign Company.

$8,000—Padgett & Sons, agents, 645 West Peachtree Street, two-story frame dwelling. Day work.

$500—Holiness Church, 22 Hogue Street, frame church. Day work.

$376—J. H. Pritchett, 273 Greenwood Ave., install heating plant. Empire Heating Company.

$75—John J. Woodside, agent, 81 Howell Street, re-cover one-story frame dwelling. Day work.

$75—P. R. Lipman, 108 East Georgia Avenue, frame garage. J. H. Brown.

$100—E. Basien, 135 Cooper Street, addition. Day work.

$2,800—Carrie B. Keene, 65-69 Vedado Way, two-story frame dwelling. Day work.

$550—Dr. M. Mossaud, Moreland and Ponce DeLeon Avenues.

$140—W. R. Hoyt, 42 Norcross Street, same. Pim & Barnore.

If you have anything to sell advertise in The Sunday American. Largest circulation of any Sunday newspaper in the South.

REAL ESTATE FOR SALE.

Sharp & Boylston

INVESTMENTS.

14 PER CENT—Fourth Ward negro property, in fine condition, well located and always rented. This is a No. 1 investment. Price $10,000, and can make terms. Good reason for selling.

17 PER CENT—Another piece of Fourth Ward negro property, close in. This is a little pick-up. Price $700 cash.

16 PER CENT—Four negro houses near Walker Street, comparatively new, location good. This is in one of the best negro sections in Atlanta. Rents for $35 month. Price $2,500.

WE also have several good investments in this class of property. Call in and see us and let us tell you about them.

REAL ESTATE FOR SALE. HOUSES FOR RENT.

W. A. FOSTER & RAYMOND ROBSON

REAL ESTATE, RENTING AND LOANS.

FOR SALE.

TWO new six-room bungalows on Chatham Street, just off Moreland Avenue; hardwood floors, combination fixtures, bath, etc.; on nice large lots. Price $4,500; on easy terms. See Mr. Martin.

A VACANT LOT, 46 by 168; one of the few left on McLendon Street; nicely elevated; facing north; near Moreland Avenue. Price $1,950. See Mr. Cohen.

10½ ACRES of land not far from the River car line, with four-room house; convenient to schools and churches. Only $2,000. Reasonable terms. See Mr. White.

ON VAUGHN STREET, one block from South Decatur and East Lake car line, we have three nice homes of five rooms each, on lots 60 by 400, a small farm. We are going to sell these places for $2,250; $200 cash and $15 per month. See Mr. Radford.

ON PIEDMONT AVENUE, near Houston, a sub-division of lots, ranging in size from 23 by 140 feet to 25 by 180 feet, at $175 a foot, on terms of one-fifth cash and balance one, two, three, four years, with 6 per cent interest. These are good buys. See Mr. Collins.

11 EDGEWOOD AVE.

FOR RENT.

7-r. h., 65 Austin Avenue	$40.00
6-r. h., 41 Gordon Avenue, Kirkwood, Ga.	20.00
6-r. h., 1170 DeKalb Avenue	30.00
6-r. h., corner Harvard and Malden Lane, College Park	20.00
6-r. apt. Stockton Apartments	35.00
6-r. flat 193 Capitol Avenue	33.10
6-r. flat 40-A Eugenia Street	25.00
6-r. h., 21 Warren Street	30.00
6-r. h., 1166 DeKalb Avenue	27.50
6-r. h., 411 Greenwood Avenue	25.00
6-r. h., 36 Murray Hill Avenue	22.50
6-r. h., 44 Howard Street, Kirkwood, Ga.	22.50
6-r. h., 693 S. Boulevard	25.00
6-r. h., 12 Howard Street, Kirkwood, Ga.	22.50
6-r. h., 61 Mansfield	25.00
6-r. h., 736 Highland Ave.	35.00
6-r. h., Thompson Station	16.00
6-r. h., 15 North Boulevard	22.50
6-r. h., 28 S. Warren	15.00
6-r. h., 140 Drexell Street	25.00
6-r. h., 9 Lyons Street	25.00
6-r. h., 49 Mills Street	17.50
6-r. h., 127 W. Boulevard DeKalb	20.00
6-r. h., 60 Highland Avenue	20.00
6-r. h., 210 Sells Avenue	30.00
6-r. h., DeKalb Ave., Oakhurst.	17.50
6-r. h., 289 East Fifth Street	32.50

AND A LONG LIST of larger and smaller houses, and we always take pleasure in showing them. Come to see us.

IF YOU HAVE MONEY to lend, we can place it safely.

FOR RENT.

271 SPRINEE.

On the east side of Spring Street, between Mills and Hunnicutt, we have a two-story, six-room frame. Has gas, hot and cold water, porcelain bath, washstand, closet and sink. Is in good condition. West Peachtree car on block. $25 on a lease.

WE PUBLISH A WEEKLY RENT BULLETIN, giving a good description of everything we have for rent. Get a copy.

JOHN J. WOODSIDE.

Atlanta Phone 618 12 AUBURN AVE. Bell phone Ivy 671.

FOR RENT

8-r. h., Delaware Avenue (Ormewood)	$25.00
8-r. h., 41 Mills Street	27.50
6-r. h., Highland View	25.00
6-r. h., 74 Greensferry Avenue	30.00
6-r. h., 10 Evelyn Place	22.50
6-r. h., Kirkwood Avenue	20.00
5-r. h., 1 Dickson Place (Apartment, all conveniences	37.50
5-r. h., 301-A Rawson Street (Apartment)	25.60
5-r. h., 3 Waverly Way	20.00
5-r. h., 411 Greenwood Avenue	25.00
5-r. h., 105 Belmont Avenue	17.50
20 Decatur Street (store)	125.00

Empire Trust & Safe Deposit Co.

EMPIRE BUILDING.

FOR RENT BY

Chas. P. Glover Realty Co.

2½ WALTON ST.

12-r. h., 40 West End Avenue	$ 50.00
12-r. h., 17 East North Avenue	100.00
12-r. h., 386 Spring Street	40.00
12-r. h., 82 Central Place	35.00
10-r. h., Ponce DeLeon Avenue	75.00
9-r. h., 423 Gordon Street	45.00
8-r. h., 3 West Eighth Street (furnished)	75.00
8-r. h., 531 Courtland Street	47.50
8-r. h., 739 North Boulevard	42.50
8-r. h., 84 East Cain Street	
7-r. h., 167 Capitol Avenue	45.00
6-r. h., 29 Palmetto Avenue	15.00
6-r. h., 165 Highland Avenue	30.00
6-r. h., 227 Peeples Street	32.50
6-r. h., 261 East Georgia Ave.	$27.50
6-r. h., 123 North Lawn Street	25.00
6-r. h., 137 Venable Street	18.00
6-r. h., 21 Daley Street	13.50
6-r. h., 989 Glennwood Avenue	16.50
5-r. h., 31 Turman Avenue	25.00
4-r. h., 111 Kelly Street	18.00
4-r. h., 211½ Whitehall Street	15.00
4-r. h., 1 Forrest Street	9.50
3-r. h., 722 East Fair Street	6.50
3-r. h., 63 Tumlin Street	6.50
3-r. h., 46 Hampton Street	6.50
3-r. h., 26 Tennessee Avenue	8.50
3-r. h., 1 Connecticut Avenue	8.00

REAL ESTATE FOR SALE. REAL ESTATE FOR SALE.

FOR SALE JOHN J. WOODSIDE

NICE LITTLE HOME.

(49 Newport Street.)

Has five rooms, city water; in good repair. Easy terms. Price cut to $1,600.

THOS. R. FINNEY,
Sales Manager.
12 "Real Estate Row."

A. J. MAYFIELD

REAL ESTATE AND RENTING.

49 S. Pryor St.

EAST DECATUR.

WE HAVE several Bargains on new car line to Stone Mountain. Nice homes, ranging from $1,500 to $5,500. Also store and dwelling combined, large lot, in excellent location. Party can take immediate possession. These are not only good investments but are ideal homes.

Ansley Park---8-Room New Home Lot 60x400 Feet

RIGHT NEAR Piedmont Avenue and the car line, we have a brand new two-story eight-room home, of all improvements; beautiful electric fixtures, facing the golf links and on lot 60x400 feet. Price, $7,000 on terms. Can you beat it?

THOMSON & LYNES

18-20 WALTON STREET. PHONE IVY 718.

REAL ESTATE FOR SALE. REAL ESTATE FOR SALE.

AT PUBLIC OUTCRY

WE WILL SELL to the highest bidder before the Court House door on May 6th the property and equity of Mclse DeLeon, Bankrupt, located at 241-243 Whitehall Street, being 52 1-3 feet on Whitehall Street with an average depth of 225 feet through to Forsyth Street, and fronting thereon 107 1-2 feet, being known as Nos. 210-214 South Forsyth Street.

At the same time and place, we will sell an undivided one-third interest in an equity in house and lot on the northwest corner of Forsyth and Castleberry Streets, known as 205 South Forsyth Street, and fronting 76.6 feet on Forsyth Street with an average depth of 85 feet.

Both of these pieces of property are in the immediate section of the Whitehall Street regrading and improvements.

Plats and full particulars regarding terms, titles, etc., to be had in our office.

TURMAN, BLACK & CALHOUN

203 Empire Building.

J. W. DOBBINS & CO.

312 Peters Bldg. Bell Phone M. 2126.

$2,750—ATTRACTIVE 6-room bungalow with electric lights, beam ceilings; everything modern; shaded lot; $150 cash. No loan.

$2,600—SIX-ROOM cottage, close in, all conveniences; lot 55x200; $350 cash; $20 monthly. No loan.

$2,600—SEVEN-ROOM bungalow, South Kirkwood; all conveniences; lot 50x175; attractive place; $200 cash, balance monthly. No loan.

$750—VACANT lot, 50x175, close to Cherokee Avenue; $50 cash; $10 monthly.

Do You Want a Home?

IF SO, LET US SHOW YOU one on West Peachtree Street, between Eleventh and Twelfth Streets; nine rooms, two stories, furnace heat, hardwood floors, tile bath, garage, servants' house, etc. Owner is leaving. This is a bargain, the price is low and the terms easy.

IF YOU LIKE Piedmont Avenue, we can suit you. Nine rooms, two stories, steam heat, two baths, large lot, garage, two servants' rooms, concrete drive, etc. Price low and terms easy.

SEE

W. L. & John O. DuPree

REAL ESTATE, 501-2 EMPIRE BUILDING.

Bell Phone Main 3457. Atlanta Phone 930.

Steam-Heated Apartments

NEW, 6-room, second story; refrigerators, gas ranges, electric lights and all modern conveniences; 67 Highland, second door from Jackson. Special price to September 1.

W. H. WITHERS

217 and 218 Temple Court, Phone Main 4569.

MARBUT & MINOR

BELL PHONE MAIN 3762. ATLANTA PHONE 3162-A.

$4,200—EIGHT-ROOM TWO-STORY HOUSE; LOT 100 BY 200; SOUTH MORELAND AVENUE.

$2,500—TWO NEW FIVE-ROOM COTTAGES; MAY AVENUE.

$2,750—SEVEN-ROOM COTTAGE; FLAT SHOALS AVENUE.

$250 TO $800—THIRTY BEAUTIFUL LOTS, NEAR EAST ATLANTA BANK.

$3,200—EIGHT ACRES WELL IMPROVED; 2 MILES OUT.

$750.00—Two large lots on McPherson Avenue.

$1,600—Five-room house, lot 60x160, Flat Shoals Avenue.

MARBUT & MINOR

$50 Cash, $25 Per Month

A NEW AND NEVER OCCUPIED SIX-ROOM BUNGALOW, WITH ALL IMPROVEMENTS.

HARPER REALTY COMPANY

717 THIRD NATIONAL BANK BUILDING.

Bell Phone Ivy 4286. Atlanta Phone 672.

BEN GRAHAM COMPANY

319 Empire Building - Phone Main 4376

219 EMPIRE BUILDING. Bell Phone, Main 4376.

CENTRAL AVE. renting property, now paying $50 per month; in good condition. This pays 10 per cent net and is always rented. We want an offer.

GRANT STREET, rented at 12 per cent rate; in good shape. Small cash payment, the rent pays the balance. Few like this. We have a close price for a few days.

NEAR the Marietta car line we have 17 acres suitable for truck or chicken farm, with creek and spring and several acres in woods. $2,500 buys this now. There is sure profit in this for investor or as suburban home.

J. O. PALMER, Salesman.

YOUR OPPORTUNITY

WE HAVE on Ponce DeLeon Avenue two-story, new, modern, up-to-date home. All possible conveniences. We can deliver this property at a very low price. Misfortune causes owner to sacrifice. This is an exceptional opportunity to get a first-class home at the right price. Will take pleasure in showing this property.

R. C. Woodbery & Co.

REAL ESTATE AND RENTING.

803 EMPIRE LIFE BLDG. PHONE IVY 4726.

Use Georgian Want Ads

REAL ESTATE FOR SALE. REAL ESTATE FOR SALE.

No. 269 Juniper Street

A Desirable Home Near Tenth St.

THIS IS not a rented-out place, but a well-kept home occupied by the owner. It is a house that is new and modern in its appointments, one that has been maintained in a high state of efficiency. The location is the very best. Price $9,000. Reasonable terms.

Forrest & George Adair

For Rent

ON PEACHTREE STREET, close to Five Points, we have a room 35x12, first floor, suitable for barber shop or almost any kind of small business. The price is small.

WE HAVE two small places on Whitehall Street, between Hunter and Mitchell Street. These places are small, but well located, and can be rented cheap.

WE HAVE several stores on Highland Avenue, well located. See us for the price.

Brown, Strauss & Ward Company

REAL ESTATE, LOANS, RENTING. HOMES BUILT ON EASY TERMS.
112 Candler Building.
112 North Pryor Street.
Phones: Ivy 3234-3235.

AN IDEAL HOME

IF YOU are looking for a nice home THIS IS what you want. On McLendon Avenue, eight-room two-story, hardwood floors, gas and electricity, newly paved street, on beautifully elevated lot 44x160. Price $6,250; easy payments. LET US SHOW YOU THIS. THIS IS A SPLENDID HOME ON THE NORTH SIDE, and is cheap at this price.

J. R. SMITH & J. H. EWING

REAL ESTATE, RENTING, LOANS.

Ivy 1513. 130 Peachtree Street. Atlanta 2865.

Home Bargains

THREE BUNGALOWS, by far the most beautiful ones ever built in Atlanta; prices ranging from $6,500 to $8,500. Terms easy. They have everything in them that heart could wish. We can't begin to name the many admirable points. Just let us show you, and you will admit our opinion is correct. Remember, they are close to Druid Hills and Ponce DeLeon Avenue.

$7,900—WEST PEACHTREE HOME; eight rooms. This is a bargain. Yes, it is modern in every way; close to Fifth Street. Can arrange terms.

$3,500—WEST END bungalow; a very pretty and convenient little home, right in best part of West End. Terms to suit you. You won't go farther if you will look at this little home.

MARTIN-OZBURN REALTY CO.

Third National Bank Bldg. Phone Ivy 1276; Atlanta

THOS. J. BUCHANAN

405 Peters Building. Phone, Main 5258-J.

WEST END.

WOULD YOU LIKE a nice home in this beautiful section of Atlanta? If so, I have it, whether it be an up-to-date bungalow or a nice two-story house. I have a large list of West End property to select from, and it might be to your interest to see me.

FOR SALE BY

GREENE REALTY COMPANY

GRANT PARK COTTAGE.

We have a 6-room cottage on one of the prettiest South Side streets, has all conveniences, and a real home to be appreciated. Only $3,500, on terms. SEE US QUICK.

511 EMPIRE BLDG. REAL ESTATE, RENTING, LOANS. Phones 1599

WILLIAMS-HARTSOCK CO.

Real Estate and Builders

Main 2106 4th National Bank Bldg.

ANSLEY PARK HOME—It's new, eight rooms; has everything; very large lot, with a beautiful outlook; near car; $8,000; $500 cash, balance easy.

PIEDMONT AVENUE—Ten-room home, near Ponce DeLeon. As an investment and a home this is hard to beat. Price around $12,000. It's worth $14,000.

BEAUTIFUL North Side bungalow; six rooms, furnace, hardwood floors, tile bath, French mirrors, etc. This is new; location the best. Will sell at a price that is attractive, or will consider an EXCHANGE. What have you?

HIGHLAND AVENUE LOT, right at Ponce DeLeon. This is such a bargain we will have to wait to tell you more about it in person.

ANSLEY PARK—On The Prado, level lot, between homes that run well up in five figures, and near a car, too. This beautiful lot, $2,750; terms.

LITTLE STORE and living rooms; good North Side street; good stand; $2,750. Owner will take a lease one to three years, at $360 a year.

LET US BUILD FOR YOU—Cash or on easy terms. Bring us your plans, or we will get up the plans without cost to you.

MONEY

WE HAVE ample connections whereby we can make loans on desirable real estate in the city. Anyone wishing to have a loan made quickly will please see us. We can place the application without any unnecessary delay.

Ralph O. Cochran Company

74-76 Peachtree Street.

The Randolph Loan Company

IS PREPARED to make first mortgage loans on real estate, second mortgage loans and we buy and sell purchase money notes. We loan from $1,000 to $1,000,000. The rate of interest is 5, 5 1-2, 6, 6 1-2, 7, 7 1-2 and 8 per cent, depending on grade and size of loans. Come direct to our office. Quick service. We finance building propositions.

24 INMAN BUILDING. MAIN 877.

THE SUPREMACY OF THE LAW!

No Trials by Newspapers--The Courts Will Attend to All Judicial Matters in an Orderly and Legal Way, as Usual.

It should not be necessary to say that **THE LAW** of the sovereign State of Georgia **IS SUPREME**, that all branches of the judiciary have their proper functions, and that those presiding over various branches of our courts are honest and capable and will cheerfully safeguard all public interests, and at the same time perform their duties in a legal, time-honored way.

These trite remarks are published that the public may understand that trials by newspapers, by experts, so-called, and by other persons who have no judicial functions are valueless and no cognizance should be taken of them by anybody anywhere.

In its slow way, perhaps, the law may seem tedious to those who are unduly hurried by what may or may not be regarded as of importance, but in the end we all have **FAITH IN OUR COURTS, IN OUR JUDGES, IN THE LAW AND THE SANITY OF OUR PEOPLE.**

Therefore, let everybody, rich and poor, high and low, of whatever race or creed, look to **THE LAW** for judgment in a dignified way, and not to newspapers or sensation mongers for legal advice that has no basis whatever in any law book. It is time to recall Browning's beautiful words: "God's in His heaven, all's well with the world."

FRANK TO TESTIFY TO-DAY AT PHAGAN CASE INQUEST

Continued From Page One.

lead to an extensive investigation that has never been made.

"People have been let go and come at will in various places who should have been locked up and guarded until the investigation was completed.

"The matter must be sifted to the bottom, and if it isn't not done soon the State will assume charge and he Grand Jury will be put to work on it."

Features of Testimony.

The principal features of the testimony that have been brought out so far are as follows:

J. G. SPIER, of Cartersville, Ga., testified—

That he saw a girl and a man standing in front of the pencil factory at 4:10 Saturday afternoon; that the girl was the one whose body he had viewed Monday morning at Bloomfield's undertaking establishment.

F. M. BERRY, assistant cashier of the Fourth National Bank, testified—

That the handwriting of the notes found by Mary Phagan's body and that of test written by Lee indicated that they were written by the same person.

J. M. GANTT, in the factory about twelve minutes on Saturday night, testified—

That Frank appeared nervous and apprehensive when he saw him at the factory at about 6 o'clock.

NEWT LEE, the night watchman, testified—

That Frank showed signs of nervousness by rubbing his hands, something he had never seen him do before. That Frank called him on the 'phone about 7 o'clock in the evening to see if everything was "all right," something he never had done before.

HARRY DENHAM, one of the two men in the office Saturday afternoon, testified—

That Frank did NOT seem nervous when he saw him at 3 o'clock; that Frank had a habit of rubbing his hands.

GEORGE W. EPPS, JR., 246 Fox Street, boy friend of Mary Phagan, testified—

That Mary Phagan had told him once that Leo M. Frank had stood at the factory door when she left and had winked at her and tried to flirt. That he rode uptown with Mary last Saturday; that she left him to get her money at the factory, with an engagement to meet him at 2 o'clock in the afternoon, but never appeared.

[illegible]S. SKIPPER, 224 1-2 Peters [illegible], testified—

That Frank was NOT one of the three men he saw with a girl resembling Mary Phagan about midnight Saturday; that the girl he saw Saturday night he was almost certain was the same one whose dead body he saw in the morgue Monday morning.

EDGAR L. SENTELL, an employee of Kamper's grocery firm, testified—

That he saw, without a possibility of a mistake, none other than Mary Phagan walking on Forsyth Street, near Hunter, between 11:30 and 12:30 Saturday night, with a man. The man was Mullinax, he was almost positive. That he said, "Hello, Mary," and that she responded, "Hello, Ed."

R. M. LASSITER, policeman, testified—

That he had inspected the basement and had found plain signs of a body being dragged from the elevator to the place where the body of Mary was found. That a parasol was at the bottom of the elevator shaft.

SERGEANT R. J. BROWN, of the police department, testified—

That it would have been almost impossible to see the body from the point the negro told him he first saw it.

SERGEANT L. S. DOBBS, of the police department, testified—

That Lee, without anyone else making any comment, said that the words "night witch" meant "night watchman," in the notes that were found by the side of the dead girl.

CALL OFFICER ANDERSON testified—

That he attempted to get Frank at his residence by phone right after the body was found, but was unable to get him.

Gantt Says Frank Was Nervous.

Gantt's testimony was in the main corroboration of what he told The Georgian when he was arrested. His most striking testimony came when he declared that Frank was nervous when he called at the factory for his shoes. He said when Coroner Donehoo asked him to tell of his movements Saturday night:

"I went to the factory to get my shoes and met Mr. Frank at the door and got permission to come in. When he saw me he appeared very nervous and started back into his office; then he came out again. He told the night watchman to go with me to get the shoes and to stay with me."

Gantt testified that while in the factory he telepnoned his sister, Mrs. F. C. Terrell, of 284 East Linden Street, that he would be home about 9 o'clock, and then he left the factory, the negro accompanying him to the door. He said he, together with Arthur White and C. G. Bagley, went to the Globe pool room, where they remained until 10:30 o'clock. Then, he said, he went home and stayed there till 2 o'clock Sunday afternoon, when he left and came downtown. He called on a girl friend Sunday night, he testified, and stayed at her home till 11 o'clock. He said he didn't know the officers came to his home Sunday night; that he was not told of their visit by his sister. He said he left his sister's home at 8 o'clock Monday morning and started to Marietta to visit his mother, who lives on a farm six miles east of the town.

Was Discharged by Frank.

Gantt testified that he had known Mary Phagan since she was 3 years old, and that he knew her when he was timekeeper at the pencil factory. He said Frank discharged him from the factory because of a personal difference. Asked as to the nature of this difference, he said that there was a shortage of $2 in his payroll and that Frank told him he must either make the amount good or be discharged.

Gantt testified that he had never heard Mary Phagan complain of her treatment at the factory and that he had never heard her say she could not trust Frank.

While he was on the stand Gantt also threw new light on the wages paid the girls who work at the pencil factory. He said he paid off the girls, and had paid Mary Phagan every Saturday while he handled the payroll. He said her weekly salary was $4.05. Asked how this was computed, he declared she received 7 1-11 cents an hour for 55 hours' work. Coroner Donehoo called attention to the fact that this did not figure up $4.05, but nothing more was said about the matter by either the witness or the jurymen.

E. S. Skipper 224 1-2 Peters Street, declared positively that Leo Frank was not one of the men he had seen on Trinity Avenue, near Forsyth Street, pushing a reeling girl along Saturday night about 11 o'clock. Skipper described the dress worn by the girl he had seen and declared it looked very much like the one that Mary Phagan wore when she was murdered. He was then asked to give a description of the three men who were with the girl. Frank was then brought in and Skipper was asked if Frank was one of the men. He said that Frank did not resemble any of them.

Tells of Mother's Worry.

Skipper testified that he had seen the body of Mary Phagan at Bloomfield's morgue, and said she looked like the girl he had seen on Trinity Avenue. He said he recognized her by her dress, parasol and the hair hanging down her back. He said he didn't follow the girl and the three men Saturday night because it is a common occurrence to see things like that in Atlanta on Saturday night.

J. W. Coleman, the stepfather of the dead child, told a pathetic story of her mother's worry over her continued absence from home Saturday night. He said he left home Saturday morning before Mary awoke, and that he had not seen her alive since last Friday night.

"I got home Saturday afternoon at 4 o'clock," testified Mr. Coleman, "and Mary had not come home; but we paid little attention to her absence then, as she often went to a moving picture show after work. I went downtown and came back about 7:20 o'clock, and Mrs. Coleman met me at the door. She said Mary had not come home yet, and we were shocked and began to worry. My wife said for me to eat supper and then we'd see if we could not find her. I went downtown and tried to find Mary. I went to all the picture shows, and everywhere I could think of, but could not find her.

"I went back home about 10 o'clock, and Mrs. Coleman was nearly crazy with worry and anxiety. I thought maybe Mary had gone to Marietta with her aunt, Mattie Phagan, and that she had telephoned to a neighbor that she would not be home. I went to all the neighbors who had telephones, but none of them had heard from her. We sat up nearly all night trying to figure out what had become of the girl, and decided to get up early and try to find her.

Child Brings News of Crime.

"As we were getting up the next morning little Ellen Ferguson came running up the steps. My wife was excited and exclaimed that something had happened to Mary. The Ferguson girl ran into the house and cried that Mary had been murdered. Then she began screaming and my wife fainted. I caught a car and went downtown. I was with a friend. We passed detectives leading a handcuffed negro, and we followed them to the pencil factory. The man there was not going to let me in until I told him who I was. Then I went in and did all I could to help in the investigation which the detectives had started."

Mr. Coleman testified that he had several times heard Mary speak of her employers, but had paid little attention to her statements. He didn't remember whether she had ever said anything about Frank. He said she had often said that things went on at the factory that were not nice, and that some of the people there tried to get fresh. "She told most of those stories to her mother," said Mr. Coleman.

The examination of J. A. White, 58 Bonnie Brae Avenue, one of the two men who worked at the pencil factory Saturday afternoon, brought out for the first time the fact that in Frank's private office there is a wardrobe or closet large enough for a person to hide in. He testified that the closet was about 9 feet high and 4 feet wide, and was directly behind the door in Frank's office. He said he went into Frank's office when he left the factory Saturday to borrow $2, but didn't notice the closet. The office door, he testified, was opened and resting against it. He said he didn't notice whether Mr. Frank was excited.

Didn't Know of Basement Room.

White testified that he had no knowledge of the small room which was found in the basement. He said the employees of the plant sometimes drank cans of beer in the basement, but said he had never heard of any women being brought in there.

Other witnesses called during the afternoon session of the jury included Detective J. R. Black, who is in charge of the police who are working on the case, and Guy Kennedy, 203 Bellwood Avenue. Black testified that Skipper had made a statement to him about seeing three men and a girl on Trinity Avenue late Saturday night. He said Skipper told him the girl he saw wore white shoes and stockings.

Kennedy, who is a street car conductor on the English Avenue line, had previously told detectives and reporters that he had seen Mary Phagan Saturday afternoon. He told the Coroner's jury that he was mistaken; that the girl he saw was not Mary Phagan. He said he thought she was until he had seen the body of the murdered girl at the morgue.

Terminal Official Certain He Saw Girl.

O. H. Clark, in charge of the check room at the Terminal Station, is convinced that the girl who created a scene there last week, when the man she was with attempted to board a train, was Mary Phagan.

Clark came out to-day with a story that substantiates, in part at least, the story told by the two station guards who watched the couple's peculiar actions.

Clark asserts that the incident occurred on Saturday rather than Friday, and the man, when he finally abandoned his trip at the girl's expostulations, went to the check room and put in his traveling bag.

Clark says he remembers distinctly that the identification tag on the bag bore the mark of the "National Pencil Company."

New Evidence Is Favorable to Mullinax.

Further evidence favorable to Arthur Mullinax, one of the suspects held in connection with the Phagan mystery, developed to-day when D. W. Adams, a street car conductor, asserted that E. L. Sentell, on whose identification Mullinax has been held, admitted immediately after the inquest that he was not sure that he saw Mullinax with Mary Phagan on Saturday night.

Adams said that Sentell seemed in doubt as to whether the girl with Mullinax was Mary Phagan or Pearl Robinson, Mullinax's sweetheart.

It has been shown that Pearl Robinson, on Saturday night when she accompanied Mullinax to the theater, was dressed much like Mary Phagan.

Miss Frances Hightower

The announcement of the approaching marriage of Miss Hightower and Mr. Gustave Beauregard Sisson, to take place Saturday afternoon, May 3, at 3 o'clock, at the Druid Hills home of the bride's parents, Mr. and Mrs. Bedney Hightower, is of great interest to Atlanta society. Only the immediate relatives of both families will witness the ceremony.



7 POSTMASTERS NAMED IN GEORGIA

Carrollton, Colquitt, Fayetteville, Louisville, Sandersville, Social Circle, Woodbury in List.

WASHINGTON, May 1.—President Wilson to-day sent the following nominations to the Senate:

To be Surveyor of Customs, port of Louisville, Ky.—Warner S. Kinkead, Kentucky.

Collector of Customs, Jacksonville, Fla.—John W. Martin, of Florida.

Assistant Comptroller of the Treasury—Walter W. Warwick, of Ohio.

Commissioner of Corporations—Joseph E. Davies, of Wisconsin.

Postmasters:

Georgia—Carrollton, W. F. Brown; Colquitt, Henry M. Miller; Louisville Charles V. Clark; Sandersville, Andrew J. Irwin; Social Circle, Mattie E. Gunter; Woodbury, B. F. Baker; Fayetteville, Samuel B. Lewis.

Alabama—Dothan, Robert Boyd; Goodwater; W. T. Crew; Alexander City, J. L. Thornton; Jacksonville, E. G. Caldwell; Selma, David M. Scott.

Florida—Alchua, J. A. Williams; Apalachicola, Crawford I. Henry; Daytona, William Jackson, Defuniak Springs, B. P. Morris; Kissimmee, B. B. Simpson.

Kentucky—Russellville, Charles N. Griffith; Shelbyville, Ervin Derby Todd; Mount Vernon, Cleo W. Brown.

Louisiana—Eunice, Theodore Tatte; Lake Providence, Adah Rous; Kinker, W. A. Stedley; Pineville, Mary Hunter; Boyce, Carey E. Blanchard.

Mississippi—Oakland, R. P. Taylor; Picayune, Dora E. Tate; Gloster, O. O. Connerly; Utica, E. S. Chapman; Charleston, C. S. Summers.

Tennessee—Manchester, Charles E. Rodes; Smithville, Clarence W. Moore; Woodbury, William Brewer.

PONIES OFFERED IN CONTEST BEST TO BE HAD ANYWHERE

Thoroughly trained, gentle, healthy and young—

That is the guarantee that goes with every one of the twelve Shetland ponies The Georgian and Sunday American will award as prizes to boys and girls successful in the contest just now opening.

In other words, these ponies are the best to be had, and the harness and cart that go with each pony are in keeping with the splendid little animals. There is no use in doing things by halves, The Georgian and American believe, and when the decision was reached to give prizes to the boys and girls it was determined that the prizes should be of a character to make the winners happy for years to come.

But the ponies are on their way, and soon may be seen by the children of Atlanta. They are such fine little fellows that one might almost say they can "speak for themselves."

Everyone in Atlanta and the State of Georgia now seems to be interested in the pony contest, if the inquiries by letter and by callers are an indication. Those in charge of the contest are kept busy answering questions and seeing that contestants get started right.

Rules Are Simple.

This is an easy matter, for the rules are very simple.

The prizes go to boys and girls who get the most votes, and the votes are awarded according to the number of subscriptions procured for The Georgian and Sunday American, together or separately. Coupons clipped from each issue of The Georgian and American also count. So do payments in advance by present subscribers, and even payment of arrearages by such subscribers. There is only one restriction—no subscription will be received for more than two years.

Already the entrants are sufficiently numerous to insure the success of the contest. There is room for more, though, and it is not too late for live contenders to enter. In fact, the real campaign has not begun in earnest.

Nominations count 1,000 votes. Send yours along.

Pleasant work, the most attractive of prizes and simple rules—don't you think you could win a pony outfit?

See Billy Long Free.

"The Girl From Out Yonder" is the attraction at the Atlanta Theater next week. The Georgian and Sunday American offer to present you with a seat for a performance at the Atlanta Theater, without cost to you, but with our compliments.

The Atlanta Theater believes it has a stock company superior to any seen in the city in recent years. Every effort is being made to acquaint Atlantans with that fact. We suggested that the readers of The Georgian and Sunday American are among the city's best playgoers, and that when our readers had passed favorable verdict on the stock company headed by Miss Billy Long their good word would insure the success of the company.

"Good idea," said Homer George, manager of the Atlanta Theater.

Then and there it was arranged that The Georgian and American should present readers with reserved seats by way of introducing Miss Long and her competent players to a discriminating public.

There is no contest, no guessing game, no lottery. Simply save four coupons—Thursday, Friday, Saturday and Sunday—mail them in and get your seat. Or send in more than one complete set and get more seats.

The Georgian and American have nothing to gain except the pleasure of adding to your enjoyment. We hope you will avail yourself of the offer.

ATLANTA MAN TO HEAD PANAMA R. R.

Captain John D. Patterson, of Georgia Joint Terminals, Given Important Canal Appointment.

Captain John D. Patterson, superintendent of the Georgia Joint Terminals, to-day received his appointment to the important position of general superintendent of the Panama Railroad Company. The new berth will pay Captain Patterson $7,500 a year.

Captain Patterson will leave for Panama within a few days to succeed B. M. Smith, of New York, resigned. The road is operated under the direction of the Isthmian Canal Commission and connects the seaports of Christobal and Colon on the Atlantic side with the cities of Ankon and Panama on the Pacific. The company also owns and operates a line of steamships between New York and Colon.

Captain Patterson long has been connected with railroads, starting as a conductor on the Atlanta-Birmingham division of the Southern Railway, many years ago.

He was appointed superintendent of the Atlanta Terminals Company soon after the opening of the Atlanta station and had charge of the reorganization of the operation of the Atlanta Terminal Station and the Atlanta Terminals. He resigned that position to become superintendent of the M. J. & K. C. Railroad.

Mayor Blocks Move To Limit Beer Zone

Vetoes Resolution Making Block Near Terminal Station 'Dry' as 'Foolish.'

Mayor Woodward to-day vetoed the resolution of Council cutting out of the beer zone the block on Madison Avenue between Hunter and Mitchell Streets. The fight is over a single saloon and Council has reversed itself several times on the proposition since it came up several weeks ago.

Mayor Woodward stated that on account of the proximity to the Terminal station, it is a good location for beer saloons. He added that Council has the right to reject any and all beer saloon permits, and "that it is foolish for Council to pass a law to prevent itself from doing a thing."

CANDLER WILL CONSIDER AGAIN GRAFT EVIDENCE

Continued From Page 1.

Fourth National Bank; J. K. Ottley, vice president; Charles Ryan, cashier, and W. T. Perkerson, assistant cashier, denied the statement of Alderman McClelland that they had information regarding these beer loan transactions.

Councilman W. G. Humphrey explained how, just before Mayor Winn took his oath of office in January, 1911, the Mayor called him to his office and told him he would be made chairman of the police committee. Mayor Winn, he said, informed him he had changed his decision to appoint Alderman Spratling because of rumors that had reached him.

Neighbor Ruled Out.

J. R. Wesley, a next-door neighbor of Alderman Spratling, wanted to testify. He admitted, however, that he was personally unfriendly to the Alderman and that his evidence was based on hearsay. His testimony was ruled out.

Many witnesses were called in the investigation of the case of Alderman I. N. Ragsdale, most of them being competitors in the stock business with the Alderman. The most important points developed were the statement of J. R. Lawhon that he sold stock to the city despite the objections of Alderman Ragsdale and the statements of several of the stockmen that Alderman Ragsdale got exceptionally good prices for the old mules and horses he sold for the city.

$35,000,000 IMPROVEMENTS PLANNED BY GRAND TRUNK

CHICAGO, May 1.—Plans for the expenditure of $35,000,000 for improvement of its lines and additional equipment in time to move next fall's crops in the Northwest were announced to-day by officials of the Grand Trunk Railroad.

The company intends to build 30,000 new freight cars, 350 freight locomotives and 40 passenger locomotives this summer.

RIVER STEAMER SINKS.

LOUISVILLE, KY., May 1.—The passengers and crew of the steamer Fountain City were saved when the ship sank in the Cumberland River at Robertsport, Ky. The loss to the steamer's owners was $20,000.

SEVERAL STUDENTS OF THE SOUTHERN BUSINESS COLLEGE WALK INTO GOOD POSITIONS

New Pupils Arriving, While Others Who Are Finishing Their Courses Are Daily Going Out Into Good Positions.

Several new arrivals to-day at the Southern Shorthand and Business University, 10 West Mitchell Street.

This busy school gets busier every day.

If you want a good position, the quickest way to secure it is to take a course in shorthand or bookkeeping at this well-known institution.

The public is rapidly becoming aware of this fact, and that is the reason why the Southern's patronage is larger than the combined patronage of any other two business colleges of this section.

Call upon Atlanta's prominent business men and ask their advice—

Then call at the Southern, 10 West Mitchell Street, and see its facilities.

It looks businesslike!

Plenty of teachers and thorough training have made the business men its friends.

They want and prefer the Southern's students, and this fact accounts for its great popularity.

Of the several who have just accepted positions secured for them by the managers of the Southern, Mr. W. H. Jenkins, placed with the important firm of "The Knight Tire and Rubber Company, of Atlanta," writes under date of April 28th, as follows:

"I recently attended the Southern Shorthand and Business University, and do not regret the time I spent there, for it has been worth more to me than any other one thing. It is worth one's while to get in touch with the Southern's excellent teachers, who are considered the best in the State.

"In fact, the Southern is the best Business College in this State, and I would advise those desiring a Business Education to attend this reputable institution."

The beautiful college pennants, in gold and purple, have just arrived and may be obtained at 50 cents each.

Enter now. Send for catalogue. Address A. C. Briscoe, Pres., or L. W. Arnold, Vice Pres., Atlanta, Ga.

Prof. Thos. L. Bryan, lecturer and representative.



W. H. JENKINS,

Who Goes With That Prominent Firm, The Knight Tire and Rubber Company, After Taking a Course in the Southern Shorthand and Business University.

FLOWERS and FLORAL DESIGNS
ATLANTA FLORAL CO.
Both Phones Number 4. 41 Peachtree

ATLANTA THEATER
Matinees Wed. and Sat.
25c
Nights 15c to 50c
ALL THIS WEEK
Except Wed. & Thurs. Nights
Miss BILLY LONG
And Company In
A Butterfly on the Wheel
First Time In Atlanta

LYRIC | This Week | Mats. Tues., Thurs., Sat.
BILLY THE KID
A DRAMA OF THE WEST.
With the Young American Star,
BERKELY HASWELL.

Home Again With Vaudeville
FORSYTH Mat. To-day 2:30 To-night at 8:30
Sophye Barnard--Lou Angler & Co.—Chris Richards — Gaby — Heim Children—Barr & Hope—Muriel & Francis and Others....
NEXT WEEK
Gus Edwards Kid Kabaret

HOME EDITION

FREE THEATER TICKETS FOR YOU AND YOUR FAMILY

Clip Coupon appearing at the right of this page daily, and when you have a series of FOUR coupons mail to The Sunday American, inclosing self-addressed stamped envelope and one seat for each set of four coupons will be returned by mail.

THE ATLANTA GEORGIAN

Read for Profit--GEORGIAN WANT ADS--Use for Results

FREE THEATER TICKET COUPON
No. 1 THE GEORGIAN-AMERICAN
Name .....
Address .....
Four coupons, one appearing here daily, entitle you to a FREE reserved seat ticket to the Atlanta Theater.
(WHITES ONLY)

VOL. XI. 231. WEATHER: FAIR. ATLANTA, GA., THURSDAY, MAY 1, 1913. 2 CENTS EVERYWHERE PAY NO MORE.

THE SUPREMACY OF THE LAW!

No Trials by Newspapers--The Courts Will Attend to All Judicial Matters in an Orderly and Legal Way, as Usual.

It should not be necessary to say that **THE LAW** of the sovereign State of Georgia **IS SUPREME**, that all branches of the judiciary have their proper functions, and that those presiding over various branches of our courts are honest and capable and will cheerfully safeguard all public interests, and at the same time perform their duties in a legal, time-honored way.

These trite remarks are published that the public may understand that trials by newspapers, by experts, so-called, and by other persons who have no judicial functions are valueless and no cognizance should be taken of them by anybody anywhere.

In its slow way, perhaps, the law may seem tedious to those who are unduly hurried by what may or may not be regarded as of importance, but in the end we all have **FAITH IN OUR COURTS, IN OUR JUDGES, IN THE LAW AND THE SANITY OF OUR PEOPLE.**

Therefore, let everybody, rich and poor, high and low, of whatever race or creed, look to **THE LAW** for judgment in a dignified way, and not to newspapers or sensation mongers for legal advice that has no basis whatever in any law book. It is time to recall Browning's beautiful words: "God's in His heaven, all's well with the world."

WHITEWASHING WAS INEVITABLE, MAYOR CHARGES

"Committee Is Forced to Clear Men Accused of Graft to Protect Council."

CANDLER IS NOT SATISFIED

Chairman of Probers Says He Intends to Reconsider Thoroughly All Evidence.

Commenting on the announced intention of the Councilmanic graft probe committee to vindicate the three accused Aldermen, Mayor Woodward to-day declared:

"Nothing but exoneration by the Council's committee could be expected when members of Council knew of these conditions for months and never took any official notice of them. The committee is forced to clear the accused to protect Council."

Chairman John S. Candler, alone of the members of the probe committee, was undecided to repudiate the charges of corruption of Alderman John E. McClelland at the conclusion of the investigation last night. He said he intended to consider thoroughly all the evidence again. The committee will meet Saturday to frame its formal report to Council.

What Accused Claimed.

Briefly, the defense of the three Aldermen was—

Alderman J. W. Maddox admitted having sub-contracts with the city, but produced a letter from City Attorney James L. Mayson stating that his actions were not illegal.

Alderman F. J. Spratling admitted borrowing money from beer dealers, but stated it was before he was elected to Council and that the loans were secured on the basis of friendship and not on account of any influence he might exert in the granting of saloon permits.

Alderman I. N. Ragsdale's defense was that, while he was a member of the firm of J. R. Lawton & Co., the selling of stock to the city by this company was contrary to his instructions. In other cases it was presented that he had sold worn-out stock for the city, at the request of Council and the departments, without receiving any pay for his services.

Inquiry Appears Closed.

Both Alderman McClelland and Mayor Woodward said to-day that the committee could get further incriminating evidence if it so desired. However, the investigation seems finally closed.

Alderman Spratling told the committee how some of his friends in the beer business came to his rescue when he was hard pressed for funds just before his election to Council.

"My indebtedness reached $12,000," he said. "While I have paid up one-third of it during the last two years, I have as yet been unable to reclaim the notes held by the beer men.

"All of my actions have been honest and aboveboard."

Turns Guns on McClelland.

He then turned on his accuser, Alderman McClelland, and endeavored to show why the Alderman felt animus toward him.

"Alderman McClelland came to my office," he said, "and told me I could get any committee chairmanship I desired if I would vote against tearing down the old crematory. He tried

Continued on Page 2, Column 8.

WEATHER FORECAST

Fair to-night and Friday. Temperatures: 8 a. m., 63; 10 a. m., 69; 12 m., 77; 2 p. m., 78. Sunsire, 4:48 a. m.; sunset, 6:22 p. m.

Man of Mystery Now Made Clear; Big Story Coming



This picture is odd. Running for three days in The Georgian without any comment, it has caused endless discussion as to who it is and what it is. The Georgian has been besieged with telephone calls and letters from its readers asking for an explanation. We do not wonder that you had some doubt as to why it is here. This is the answer:

The Georgian has purchased a serial story, more interesting than any Atlanta has had in years. This picture typifies the story.

Based on the picture, what in your judgment is the title or ought to be of this story? Five dollars in gold will be paid to each of the five best literary judgments received.

The title of the story has already been selected, and it is now in a sealed envelope in the hands of T. J. Peeples, cashier of the American National Bank.

The answers will be judged upon their literary value and upon their analytical clearness.

Address all answers to "Literary Editor, The Georgian," Atlanta.

Clip Free Theater Coupons To-day And See Good Show

Four Entitle You to Seats at Performance of Miss Billy Long at The Atlanta.

"Number 1" of the four coupons which will entitle you to a free seat at the Atlanta Theater for a performance of Miss Billy Long's stock company appears in The Georgian to-day.

There is no contest for these seats, there is no matter of chance connected with it.

Coupon No. 1 appears to-day at the top of the first page. Coupon No. 2 will appear to-morrow; No. 3 Saturday and No. 4 in The Sunday American.

Clip these four coupons; send them to The Georgian office with a stamped and self-addressed envelope, and receive a reserved seat at a good theatrical performance.

ATLANTA LEADS IN DECREASE OF INFANT DEATHS

Mortality Rate Here Reduced 55 Per Cent, According to U. S. Census Bureau Report.

INDIANAPOLIS STANDS NEXT

City Health Officer Says Educational Work Has Brought About Ideal Conditions.

Leading all American cities in the decrease of infant mortality for the past ten years, Atlanta's claims to being one of the healthiest places in the country were strengthened by statistics of the United States Census Bureau, announced to-day.

Atlanta made the greatest showing, with a decreased percentage of 55. This was 26 points better than the next nearest city, Indianapolis, which had a percentage of 39.

Dr. Claude Smith, city bacteriologist, attributes the decrease to the never-ending campaign of various medical and educational associations of the city, in which the care of infants has been the most important feature.

"Every effort has been put forth in Atlanta to decrease mortality, especially among infants, and the fact that Atlanta has shown the greatest decrease is gratifying," said Dr. Smith. "Great attention has been paid to the milk supply of Atlanta, which is such a vital factor in the infant's life. I feel that we have conditions under as perfect system, if not better, than any other city in the country, and this undoubtedly has had much to do with the low death rate.

Citizens Educated to Health.

"The prime factor has been the education of the people generally to the proper care of children and of themselves, which has been carried on by the various associations. We are rapidly coming to the Chinese method of people paying doctors to keep them well. The local medical association has made a long and consistent campaign to teach people how to care for themselves. The showing must be gratifying to the physicians of Atlanta.

"The percentage of infant mortality in Atlanta is continuing to decrease each year, showing the low death rate is not the result of a lucky year, but that it results from conditions developed by hard work.

"In 1907 the percentage of deaths of infants under 2 years was 22.2 per cent of the whole; in 1908 it was 21.4 per cent; in 1909 it went back to 22 per cent; 1910 was 22; in 1911 it decreased to 19.07, and in 1912 a decrease to 18.06 was had. This decrease figured along with a general decrease of the total death rate."

Atlanta Leads Country.

The Census Bureau issued this bulletin:

The infant and child mortality of the census registration area of the United States for 1911 shows an encouraging falling off in the infant death rate since 1900.

The death rate for infants under 1 year of age was 112.9 per 1,000, or about eight times the death rate at all ages. From 1 to 4 years the rate was 11.8 per 1,000, and for the first five years 32.9 per 1,000.

The census shows that there has been a great reduction in the infant and child mortality of recent years, due, doubtless, to the persistent campaign which has been conducted against ignorance in the care of children. The decrease in the death rate of infants under 1 year of age since 1900 was 19 per cent.

The largest relative decrease was in Atlanta, 55 per cent, followed by those for Indianapolis, 39 per cent, and Washington, Paterson and Memphis, each 38 per cent.

GERMAN GOVERNMENT MAKES WAR ON LONG HATPINS WORN BY WOMEN



Special Cable to The Atlanta Georgian.

BERLIN, May 1.—The law recently enacted which makes it a crime to wear hatpins that endanger the safety of the public is still causing a great commotion in the capital.

On the first day there were hundreds of arrests. Every day since, from a score to fifty women have been haled to court for violating the law. Resentment is keen against the authorities.

Arresting an offender in Berlin.

HUFF TO CONTINUE BANKRUPTCY WAR

Resists Judge Speer's Order Awarding $82,287 Payments and $10,000 Costs.

MACON, GA., May 1.—Developments to-day in the bankruptcy case of W. A. Huff, which has been in litigation in the United States District Court since 1898, indicated that this case will hardly be terminated for several years. Judge Emory Speer to-day passed an order awarding payments aggregating $82,287, with costs of about $10,000 and 7 per cent interest if appeal is taken. Notice of appeal has been given.

There is now $94,000 in the possession of the court, besides unsold assets. If the case should be settled now, Colonel Huff would have a large surplus and two of his children would each get $6,000.

Not only will Colonel Huff appeal the decree, but several of the creditors will also file objections, as the order requires them to pay 10 per cent of their claims to the attorneys who filed the original bill in the case fourteen years ago.

FRIEDMANN "CURE" FREE TO POOR, HE ANNOUNCES

NEW YORK, May 1.—Dr. Friedmann's turtle serum "cure" for tuberculosis is to be administered free to all who can't pay for it, according to the Berlin expert's announcement.

He said that in the contracts to be signed for the marketing of the "cure" special provisions had been made for the treatment of tubercular patients unable financially to pay for the serum.

7 POSTMASTERS NAMED IN GEORGIA

Carrollton, Colquitt, Fayetteville, Louisville, Sandersville, Social Circle, Woodbury in List.

WASHINGTON, May 1.—President Wilson to-day sent the following nominations to the Senate:

To be Surveyor of Customs, port of Louisville, Ky.—Warner S. Kinkead, Kentucky.

Collector of Customs, Jacksonville, Fla.—John W. Martin, of Florida.

Assistant Comptroller of the Treasury—Walter W. Warwick, of Ohio.

Commissioner of Corporations—Joseph E. Davies, of Wisconsin.

Postmasters:

Georgia—Carrollton, W. F. Brown; Colquitt, Henry M. Miller; Louisville, Charles V. Clark; Sandersville, Andrew J. Irwin; Social Circle, Mattie E. Gunter; Woodbury, B. F. Baker; Fayetteville, Samuel B. Lewis.

Alabama—Dothan, Robert Boyd; Goodwater, W. T. Crew; Alexander City, J. L. Thornton; Jacksonville, E. G. Caldwell; Selma, David M. Scott.

Florida—Alchua, J. A. Williams; Apalachicola, Crawford L. Henry; Daytona, William Jackson, Defuniak Springs, B. P. Morris; Kissimmee, B. B. Simpson.

Kentucky—Russellville, Charles N. Griffith; Shelbyville, Ervin Derby Todd; Mount Vernon, Cleo W. Brown.

Louisiana—Eunice, Theodore Tatte; Lake Providence, Adah Rous; Kinker, W. A. Stediey; Pineville, Mary Hunter; Boyce, Carey E. Blanchard.

Mississippi—Oakland, R. P. Taylor; Picayune, Dora E. Tate; Gloster, O. O. Connerly; Utica, E. S. Chapman; Charleston, C. S. Summers.

Tennessee—Manchester, Charles E Rodes; Smithville, Clarence W. Moore; Woodbury, William Brewer.

Have Paper Marked

When the "Want Ad" man calls in speedy Cartercar he will not give you the dollar unless you have the paper with your name in ad marked. Read "Want Ads" carefully lest you overlook your name when it appears.

NEW ARREST MADE IN PHAGAN CASE; LEE GIVES NEW CLEWS

Watchman and Frank Go on Witness Stand This Afternoon---Dorsey, Dissatisfied, May Call Special Session of Grand Jury To-morrow.

A new arrest was made in the Phagan case this afternoon. Detectives arrested James Connolly, a negro employed at the National Pencil Company factory.

Connolly is a sweeper in the factory. The arrest was made on private information given over the telephone to the police that Connolly had been seen washing some clothing in the factory. He is about 30 years old.

Connolly, at the police station, told the detectives that he was washing his shirt because he had been summoned to the inquest this afternoon. The police were inclined to attach little importance to his arrest.

Newt Lee, the night watchman at the National Pencil Company's factory, will again go on the witness stand this afternoon at the Coroner's inquest, to supplement his testimony of yesterday regarding the strangling of Mary Phagan. Lee is said to have given important information to the detectives, after a two hours' cross-examination this morning.

Leo M. Frank, superintendent of the factory, also will be a witness this afternoon.

Solicitor Hugh Dorsey, it is reported, will call a special session of the Grand Jury to-morrow morning if the mystery is not cleared before night.

Mr. Dorsey asserted to-day that he expected to hold a conference with Chief Beavers and Chief Lanford this afternoon and if necessary take the case into his own hands.

Calls Inquiry Hesitating.

"The investigation has been hesitating," he said. "All leads given the police have not been followed closely and there is much more to this thing that has not been brought out. Unless some decisive action is taken quickly the mystery will remain unsolved."

Chief of Detectives Lanford, following the examination of Lee, declared that the watchman had made no confession, or part of one, implicating himself, but that he had divulged facts which will tend to lift the veil of mystery from the murder.

The police say that Lee's new testimony will relate directly to a conversation that the watchman and Frank held in Lee's cell on Monday.

Talk With Frank Is Basis.

According to the detectives, Lee will testify that Frank commanded him to stick to his story or "they would both go to ——."

A conversation Lee had with a fellow prisoner last night in his cell, Chief Lanford said, resulted in the questioning of Lee to-day.

This conversation was reported to the detectives and, working on the new lead, Lee was brought to the detectives' room at 9:30 o'clock this morning.

Chief Beavers, Chief Lanford, Harry Scott, of the Pinkertons, and Detective John Black questioned him for an hour, with the result that it was agreed to again put him on the witness stand.

Lee, accompanied by John Black and Scott, was brought out of the conference shortly after 11 o'clock and removed to a cell.

Police Spurred to Action.

"Now, Lee," said Black and Scott, as they locked him up, "don't you talk about this case to anybody but us hereafter, do you hear?"

Orders were given to allow no one but the two detectives to see or talk with the watchman, and visitors, lawyers and persons of all description were barred from the corridors leading to his cell.

The announcement that the State, through Solicitor Dorsey, might intervene and take charge of the investigation unless the mystery was cleared at once spurred the police to further effort late to-day.

Chief Lanford said positively that the hunt was near its conclusion and with the completion of the inquest the truth would be established.

Mr. Dorsey was vehement in his denunciation of the manner in which the case had been handled.

Dorsey Voices His Protest.

"The burden of convicting the perpetrator of this horrible crime, whoever he may be, will fall directly upon my shoulders," said Dorsey, "and I don't propose, for that reason, if not for the many others, to let it drift along.

"No effort has been made to establish if the shirt said to have been found in the ash barrel back of Lee's home was Lee's.

"The handwriting tests on the notes have not been exhausted by the police—in fact, hardly touched upon.

"The marks on the girl's body might lead to an extensive investigation that has never been made.

"People have been let go and come at will in various places who should have been locked up and guarded until the investigation was completed.

"The matter must be sifted to the bottom, and if it isn't not done soon the State will assume charge and he Grand Jury will be put to work on it."

Features of Testimony.

The principal features of the testimony that have been brought out so far are as follows:

J. G. SPIER, of Cartersville, Ga., testified—

That he saw a girl and a man standing in front of the pencil factory at 4:10 Saturday afternoon; that the girl was the one whose body he had viewed Monday morning at Bloomfield's undertaking establishment.

F. M. BERRY, assistant cashier of the Fourth National Bank, testified—

That the handwriting of the notes found by Mary Phagan's body and that of test written by Lee indicated that they were written by the same person.

J. M. GANTT, in the factory about

FRANK TO TESTIFY TO-DAY AT PHAGAN CASE INQUEST

Continued From Page One.

twenty minutes on Saturday night, testified—

That Frank appeared nervous and apprehensive when he saw him at the factory at about 6 o'clock.

NEWT LEE, the night watchman, testified—

That Frank showed signs of nervousness by rubbing his hands, something he had never seen him do before. That Frank called him on the 'phone about 7 o'clock in the evening to see if everything was "all right," something he never had done before.

HARRY DENHAM, one of the two men in the office Saturday afternoon, testified—

That Frank did NOT seem nervous when he saw him at 3 o'clock; that Frank had a habit of rubbing his hands.

GEORGE W. EPPS, JR., 246 Fox Street, boy friend of Mary Phagan, testified—

That Mary Phagan had told him once that Leo M. Frank had stood at the factory door when she left and had winked at her and tried to flirt. That he rode uptown with Mary last Saturday; that she left him to get her money at the factory, with an engagement to meet him at 2 o'clock in the afternoon, but never appeared.

E. S. SKIPPER, 224 1-2 Peters Street, testified—

That Frank was NOT one of the three men he saw with a girl resembling Mary Phagan about midnight Saturday; that the girl he saw Saturday night he was almost certain was the same one whose dead body he saw in the morgue Monday morning.

EDGAR L. SENTELL, an employee of Kamper's grocery firm, testified—

That he saw, without a possibility of a mistake, none other than Mary Phagan walking on Forsyth Street, near Hunter, between 11:30 and 12:30 Saturday night, with a man. The man was Mullinax, he was almost positive. That he said, "Hello, Mary," and that she responded, "Hello, Ed."

R. M. LASSITER, policeman, testified—

That he had inspected the basement and had found plain signs of a body being dragged from the elevator to the place where the body of Mary was found. That a parasol was at the bottom of the elevator shaft.

SERGEANT R. J. BROWN, of the police department, testified—

That it would have been almost impossible to see the body from the point the negro told him he first saw it.

SERGEANT L. S. DOBBS, of the police department, testified—

That Lee, without anyone else making any comment, said that the words "night witch" meant "night watchman," in the notes that were found by the side of the dead girl.

CALL OFFICER ANDERSON testified—

That he attempted to get Frank at his residence by phone right after the body was found, but was unable to get him.

Gantt Says Frank Was Nervous.

Gantt's testimony was in the main a corroboration of what he told The Georgian when he was arrested. His most striking testimony came when he declared that Frank was nervous when he called at the factory for his shoes. He said when Coroner Donehoo asked him to tell of his movements Saturday night:

"I went to the factory to get my shoes and met Mr. Frank at the door and got permission to come in. When he saw me he appeared very nervous and started back into his office; then he came out again. He told the night watchman to go with me to get the shoes and to stay with me."

Gantt testified that while in the factory he telephoned his sister, Mrs. F. C. Terrell, of 284 East Linden Street, that he would be home about 9 o'clock, and then he left the factory, the negro accompanying him to the door. He said he, together with Arthur White and C. G. Bagley, went to the Globe pool room, where they remained until 10:30 o'clock. Then, he said, he went home and stayed there till 2 o'clock Sunday afternoon, when he left and came downtown. He called on a girl friend Sunday night, he testified, and stayed at her home till 11 o'clock. He said he didn't know the officers came to his home Sunday night; that he was not told of their visit by his sister. He said he left his sister's home at 8 o'clock Monday morning and started to Marietta to visit his mother, who lives on a farm six miles east of the town.

Was Discharged by Frank.

Gantt testified that he had known Mary Phagan since she was 3 years old, and that he knew her when he was timekeeper at the pencil factory. He said Frank discharged him from the factory because of a personal difference. Asked as to the nature of this difference, he said that there was a shortage of $2 in his payroll and that Frank told him he must either make the amount good or be discharged.

Gantt testified that he had never heard Mary Phagan complain of her treatment at the factory and that he had never heard her say she could not trust Frank.

While he was on the stand Gantt also threw new light on the wages paid the girls who work at the pencil factory. He said he paid off the girls, and had paid Mary Phagan every Saturday while he handled the payroll. He said her weekly salary was $4.05. Asked how this was computed, he declared she received 7 1-11 cents an hour for 55 hours' work. Coroner Donehoo called attention to the fact that this did not figure up $4.05, but nothing more was said about the matter by either the witness or the jurymen.

E. S. Skipper 224 1-2 Peters Street, declared positively that Leo Frank was not one of the men he had seen on Trinity Avenue, near Forsyth Street, pushing a reeling girl along Saturday night about 11 o'clock. Skipper described the dress worn by the girl he had seen and declared it looked very much like the one that Mary Phagan wore when she was murdered. He was then asked to give a description of the three men who were with the girl. Frank was then brought in and Skipper was asked if Frank was one of the men. He said that Frank did not resemble any of them.

Tells of Mother's Worry.

Skipper testified that he had seen the body of Mary Phagan at Bloomfield's morgue, and said she looked like the girl he had seen on Trinity Avenue. He said he recognized her by her dress, parasol and the hair hanging down her back. He said he didn't follow the girl and the three men Saturday night because it is a common occurrence to see things like that in Atlanta on Saturday night.

J. W. Coleman, the stepfather of the dead child, told a pathetic story of her mother's worry over her continued absence from home Saturday night. He said he left home Saturday morning before Mary awoke, and that he had not seen her alive since last Friday night.

"I got home Saturday afternoon at 4 o'clock," testified Mr. Coleman, "and Mary had not come home; but we paid little attention to her absence then, as she often went to a moving picture show after work. I went downtown and came back about 7:20 o'clock, and Mrs. Coleman met me at the door. She said Mary had not come home yet, and we were shocked and began to worry. My wife said for me to eat supper and then we'd see if we could not find her. I went downtown and tried to find Mary. I went to all the picture shows, and everywhere I could think of, but could not find her.

"I went back home about 10 o'clock, and Mrs. Coleman was nearly crazy with worry and anxiety. I thought maybe Mary had gone to Marietta with her aunt, Mattie Phagan, and that she had telephoned to a neighbor that she would not be home. I went to all the neighbors who had telephones, but none of them had heard from her. We sat up nearly all night trying to figure out what had become of the girl, and decided to get up early and try to find her.

Child Brings News of Crime.

"As we were getting up the next morning little Ellen Ferguson came running up the steps. My wife was excited and exclaimed that something had happened to Mary. The Ferguson girl ran into the house and cried that Mary had been murdered. Then she began screaming and my wife fainted. I caught a car and went downtown. I was with a friend. We passed detectives leading a handcuffed negro, and we followed them to the pencil factory. The man there was not going to let me in until I told him who I was. Then I went in and did all I could to help in the investigation which the detectives had started."

Mr. Coleman testified that he had several times heard Mary speak of her employers, but had paid little attention to her statements. He didn't remember whether she had ever said anything about Frank. He said she had often said that things went on at the factory that were not nice, and that some of the people there tried to get fresh. "She told most of those stories to her mother," said Mr. Coleman.

The examination of J. A. White, 58 Bonnie Brae Avenue, one of the two men who worked at the pencil factory Saturday afternoon, brought out for the first time the fact that in Frank's private office there is a wardrobe or closet large enough for a person to hide in. He testified that the closet was about 9 feet high and 4 feet wide, and was directly behind the door in Frank's office. He said he went into Frank's office when he left the factory Saturday to borrow $2, but didn't notice the closet. The office door, he testified, was opened and resting against it. He said he didn't notice whether Mr. Frank was excited.

Didn't Know of Basement Room.

White testified that he had no knowledge of the small room which was found in the basement. He said the employees of the plant sometimes drank cans of beer in the basement, but said he had never heard of any women being brought in there.

Other witnesses called during the afternoon session of the jury included Detective J. R. Black, who is in charge of the police who are working on the case, and Guy Kennedy, 203 Bellwood Avenue. Black testified that Skipper had made a statement to him about seeing three men and a girl on Trinity Avenue late Saturday night. He said Skipper told him the girl he saw wore white shoes and stockings.

Kennedy, who is a street car conductor on the English Avenue line, had previously told detectives and reporters that he had seen Mary Phagan Saturday afternoon. He told the Coroner's jury that he was mistaken; that the girl he saw was not Mary Phagan. He said he thought she was until he had seen the body of the murdered girl at the morgue.

Terminal Official Certain He Saw Girl.

O. H. Clark, in charge of the check room at the Terminal Station, is convinced that the girl who created a scene there last week, when the man she was with attempted to board a train, was Mary Phagan.

Clark came out to-day with a story that substantiates, in part at least, the story told by the two station guards who watched the couple's peculiar actions.

Clark asserts that the incident occurred on Saturday rather than Friday, and the man, when he finally abandoned his trip at the girl's expostulations, went to the check room and put in his traveling bag.

Clark says he remembers distinctly that the identification tag on the bag bore the mark of the "National Pencil Company."

New Evidence Is Favorable to Mullinax.

Further evidence favorable to Arthur Mullinax, one of the suspects held in connection with the Phagan mystery, developed to-day when D. W. Adams, a street car conductor, asserted that E. L. Sentell, on whose identification Mullinax has been held, admitted immediately after the inquest that he was not sure that he saw Mullinax with Mary Phagan on Saturday night.

Adams said that Sentell seemed in doubt as to whether the girl with Mullinax was Mary Phagan or Pearl Robinson, Mullinax's sweetheart.

It has been shown that Pearl Robinson, on Saturday night when she accompanied Mullinax to the theater, was dressed much like Mary Phagan.

Ohio Auto Magnate Is Sued for Divorce

Mrs. Walter C. White, Who Was Freed From New York Broker, Accuses Second Husband.

CLEVELAND, OHIO, May 1.—Mrs. Marion Gilhooly Lawrie White, society woman, formerly of New York, charges her husband, Walter C. White, clubman and second vice president of the White Automobile Company, with neglect in a petition in which she asks absolute divorce.

Mrs. White was a divorcee when White met her on an ocean liner in 1910. She had divorced Frederick Lawrie, a New York broker, in 1909.

ARTIST STANLAWS WEDS.

NEW YORK, May 1.—Penrhyn Stanley Adamson, the artist, known as Penrhyn Stanlaws, was married yesterday to Miss Jean Pughsley, daughter of Lester P. Bryant, of New York and Paris, at the Hotel Gotham.

Miss Frances Hightower

The announcement of the approaching marriage of Miss Hightower and Mr. Gustave Beauregard Sisson, to take place Saturday afternoon, May 3, at 3 o'clock, at the Druid Hills home of the bride's parents, Mr. and Mrs. Bedney Hightower, is of great interest to Atlanta society. Only the immediate relatives of both families will witness the ceremony.



PONIES OFFERED IN CONTEST BEST TO BE HAD ANYWHERE

Beautiful Shetlands To Be Given Away by The Georgian and Sunday American Trained and Gentle.

Thoroughly trained, gentle, healthy and young—

That is the guarantee that goes with every one of the twelve Shetland ponies The Georgian and Sunday American will award as prizes to boys and girls successful in the contest just now opening.

In other words, these ponies are the best to be had, and the harness and cart that go with each pony are in keeping with the splendid little animals. There is no use in doing things by halves, The Georgian and American believe, and when the decision was reached to give prizes to the boys and girls it was determined that the prizes should be of a character to make the winners happy for years to come.

But the ponies are on their way, and soon may be seen by the children of Atlanta. They are such fine little fellows that one might almost say they can "speak for themselves."

Everyone in Atlanta and the State of Georgia now seems to be interested in the pony contest, if the inquiries by letter and by callers are an indication. Those in charge of the contest are kept busy answering questions and seeing that contestants get started right.

Rules Are Simple.

This is an easy matter, for the rules are very simple.

The prizes go to boys and girls who get the most votes, and the votes are awarded according to the number of subscriptions procured for The Georgian and Sunday American, together or separately. Coupons clipped from each issue of The Georgian and American also count. So do payments in advance by present subscribers, and even payment of arrearages by such subscribers. There is only one restriction—no subscription will be received for more than two years.

Already the entrants are sufficiently numerous to insure the success of the contest. There is room for more, though, and it is not too late for live contenders to enter. In fact, the real campaign has not begun in earnest.

Nominations count 1,000 votes. Send yours along.

Pleasant work, the most attractive of prizes and simple rules—don't you think you could win a pony outfit?

See Billy Long Free.

"The Girl From Out Yonder" is the attraction at the Atlanta Theater next week. The Georgian and Sunday American offer to present you with a seat for a performance at the Atlanta Theater, without cost to you, but with our compliments.

The Atlanta Theater believes it has a stock company superior to any seen in the city in recent years. Every effort is being made to acquaint Atlantans with that fact. We suggested that the readers of The Georgian and Sunday American are among the city's best playgoers, and that when our readers had passed favorable verdict on the stock company headed by Miss Billy Long their good word would insure the success of the company.

"Good idea," said Homer George, manager of the Atlanta Theater.

Then and there it was arranged that The Georgian and American should present readers with reserved seats, by way of introducing Miss Long and her competent players to a discriminating public.

There is no contest, no guessing game, no lottery. Simply save four coupons—Thursday, Friday, Saturday and Sunday—mail them in and get your seat. Or send in more than one complete set and get more seats.

The Georgian and American have nothing to gain except the pleasure of adding to your enjoyment. We hope you will avail yourself of the offer.

Dictagraph Traps For Park Spooners

Inventer Offers to Record for Milwaukee Police Tete-a-Tetes of All Lovrs Through Summer.

MILWAUKEE, WIS., May 1.—This season's prospects for park spooners are threatened. An inventor has offered the city a dictagraph which he guarantees will record every word of conversation carried on in the park.

When it is installed police will be able to listen to the tete-a-tetes of every couple within several hundred feet of them.

TOBACCO EXPERT SCOFFS AT GOVERNMENT MONOPOLY

WASHINGTON, May 1.—In the eight years ending three years ago there was no competition between the Austrian and Italian government tobacco monopolies in the purchase of American tobacco. This was the testimony of W. D. Dunnington before the joint Congressional committee investigating foreign purchases of American tobacco.

The tobacco expert did not believe a government monopoly in this country would be feasible.

14 SENATORS AT WHITE HOUSE IN TARIFF PROTEST

Wilson's Policy on Free Wool and Sugar Depends on Outcome of Conference.

WASHINGTON, May 1.—The first important opposition to the Underwood tariff bill manifested itself at the White House to-day in a conference between the President and 14 Western Senators—Chamberlain and Lane, Oregon; Ashurst and Smith, Arizona; Newlands and Pittman, Nevada; Stone and Reed, Missouri; Myers and Walsh, Montana; Thomas and Shafroth, Colorado; Hitchcock, Nebraska; Thompson, Kansas.

Upon the result of this conference will be based the President's decision—whether he will stick to his demands for free sugar and wool and take his chances of passing the bill over the majority opposed to these schedules in the Senate, or retreat from this position and make certain the passage of the bill.

One of the principal arguments advanced by Newlands in his plea against free sugar at the White House to-day was a table which he produced showing that the average decline in the stock of five beet sugar companies since the announcement of the Democratic free sugar policy was 54 per cent, while the decline in the trust stock was only 11 per cent. Senator Newlands told the President that this proved conclusively that the sugar combination would be the most materially benefited by the free sugar schedule.

"Endurance Cure" for Tariff Talkers Wins.

WASHINGTON, May 1.—The House to-day entered on the fourth lap of the tariff bill grind, the wood schedule being under consideration. Majority Leader Underwood's "endurance cure" for tireless tariff talkers was beginning to bring results, and members who at the outset were constantly on their feet to interpose objections and ask questions sat limply in their seats as the Reading Clerk droned his way from agate to zinc.

It is known that Underwood is confident that the bill will pass the House without a single important change from the language in which it now stands, and that he is confident it will go through the Senate without being materially altered, and then to the President practically as now framed.

Underwood expects the final vote on the measure to be taken in the House not later than a week from to-day.

The Democratic leader also believes that only a small portion of the Republican members of the House are seriously opposed to the bill.

There are two important changes, however, that members of the Ways and Means Committee other than Underwood expect to see made in the Senate. These will provide for placing cattle and wheat on the free list.

Wilson Drops Jap Quarrel for Present

Anti-Alien Bill Will Be Taken Up to Supreme Court If Mikado Formally Protests.

WASHINGTON, May 1.—After a conference with Attorney General McReynolds to-day, President Wilson decided to let the California-Japanese situation remain untouched for the present. The question of the constitutionality of the anti-alien bill will be brought to the attention of the California Supreme Court and, if necessary, to the Supreme Court of the United States, should Japan enter a formal protest against the California action.

Secretary of State Bryan will leave Sacramento to-night and will reach Washington next week.

Fight on Bill Develops.

SACRAMENTO, CAL., May 1.—A fight developed against the passage of the anti-alien land bill in the California Senate to-day. A conference of administration Senators was held, and Senator Thompson, whose name the bill bears, said he was willing to postpone a final vote on the measure until to-morrow.

Senator Birdsall conferred with Governor Johnson on the postponement and returned to the Senate with a message that the Governor desired that the bill be passed to-day.

FLOWERS and FLORAL DESIGNS
ATLANTA FLORAL CO.
Both Phones Number 4. 41 Peachtree

ATLANTA THEATER
Matinees Wed. and Sat.
25c
Nights 15c to 50c
ALL THIS WEEK
Except Wed. & Thurs. Nights
Miss BILLY LONG
And Company In
A Butterfly on the Wheel
First Time in Atlanta

LYRIC | This Week | Mats. Tues., Thurs., Sat.
BILLY THE KID
A DRAMA OF THE WEST.
With the Young American Star,
BERKELY HASWELL.

Home Again With Vaudeville
FORSYTH Mat. To-day 2:30 To-night at 8:30
Sophye Barnard--Lou Angler & Co.—Chris Richards — Gaby — Heim Children—Barr & Hope—Muriel & Francis and Others....
NEXT WEEK
Gus Edwards
Kid Kabaret

Mayor Blocks Move To Limit Beer Zone

Vetoes Resolution Making Block Near Terminal Station 'Dry' as 'Foolish.'

Mayor Woodward to-day vetoed the resolution of Council cutting out of the beer zone the block on Madison Avenue between Hunter and Mitchell Streets. The fight is over a single saloon and Council has reversed itself several times on the proposition since it came up several weeks ago.

Mayor Woodward stated that on account of the proximity to the Terminal station, it is a good location for beer saloons. He added that Council has the right to reject any and all beer saloon permits, and "that it is foolish for Council to pass a law to prevent itself from doing a thing."

Opera Artists Have Violins Made Here

Mays Badgett, Atlanta Stradivarius, Gets Order for Three From Metropolitan Orchestra.

Mays Badgett, Atlanta's violin-maker, is rejoicing to-day over another tribute paid to his workmanship. Three of the members of the Metropolitan Opera Company Orchestra ordered instruments from him when they were here last week.

Julius Herner, first cellist of the company, purchased a violoncello to use in his professional work. He said the instrument was entirely satisfactory, F. Brinkman, cellist, and Fritz Schaefer, violinist, were the other members of the company who bought instruments.

Mr. Badgett is 39 years old and has been in Atlanta thirteen years. He is a native of Knoxville, Tenn., and is an honorary member of the American Federation of Musicians. Violins of his make are used by many of the leading artists of the country.

Plan Child Welfare Show at Knoxville

Miss Julia Lathrop to Prepare Exhibit for National Conservation Congress.

WASHINGTON, May 1.—A committee on child welfare is being formed to prepare an exhibit for the National Conservation Exposition to be held at Knoxville next September.

Miss Julia C. Lathrop, chief of the United States Children's Bureau, is chairman of the committee. Miss Lathrop already has received acceptances from the following committee members: Dr. S. S. Crockett, Nashville, Tenn.; Mrs. Charles A. Perkins, Knoxville, Tenn.; Mrs. T. R. Henderson, Greenwood, Miss.; Sherman C. Kingsley, Chicago; Dr. Elizabeth C. Kane, Memphis, Tenn.; Miss Adele Brandeis, Louisville, Ky.; C. McC. Hamill, Philadelphia, Pa., and Miss Ellen C. Babbitt, New York City.

The child welfare exhibit will cooperate at the Knoxville exposition with the educational exhibit and with the public health exhibit.

FEDERAL ATTORNEY IN TENNESSEE TO RESIGN

CHATTANOOGA, TENN., May 1.—General J. B. Cox, United States District Attorney for the Eastern Division of Tennessee, has announced that he will resign July 1. He was an appointee of the Taft administration. He gained prominence in prosecuting the Government's pure food case against the Coca-Cola Company two years ago.

CANDLER WILL CONSIDER AGAIN GRAFT EVIDENCE

Continued From Page 1.

to get me to leave the city just before the vote was to be taken."

Albert Steiner, president of the Atlanta Brewing and Ice Company, said that he indorsed notes for $800 for Alderman Spratling, but that he did it purely on the basis of friendship.

James F. Lynch, a brewer's agent, said he loaned Alderman Spratling $500 in June, 1910, before his election to Council, on the basis of friendship.

Loaned Spratling $550.

T. O. Poole, of Poole & McCullough, brewer's agents, said that he loaned Alderman Spratling $250 in July, and 1910, and $300 in August of the same year, but that he did not know he was going to be elected to Council.

Frank M. Berry, assistant cashier of the Fourth National Bank, told how he advised the late Paul Smith, a beer dealer, not to make a loan to Mr. Spratling.

James W. English, president of the Fourth National Bank; J. K. Ottley, vice president; Charles Ryan, cashier, and W. T. Perkerson, assistant cashier, denied the statement of Alderman McClelland that they had information regarding these beer loan transactions.

Councilman W. G. Humphrey explained how, just before Mayor Winn took his oath of office in January, 1911, the Mayor called him to his office and told him he would be made chairman of the police committee. Mayor Winn, he said, informed him he had changed his decision to appoint Alderman Spratling because of rumors that had reached him.

Neighbor Ruled Out.

J. R. Wesley, a next-door neighbor of Alderman Spratling, wanted to testify. He admitted, however, that he was personally unfriendly to the Alderman and that his evidence was based on hearsay. His testimony was ruled out.

Many witnesses were called in the investigation of the case of Alderman I. N. Ragsdale, most of them being competitors in the stock business with the Alderman. The most important points developed were the statement of J. R. Lawhon that he sold stock to the city despite the objections of Alderman Ragsdale and the statements of several of the stockmen that Alderman Ragsdale got exceptionally good prices for the old mules and horses he sold for the city.

$35,000,000 IMPROVEMENTS PLANNED BY GRAND TRUNK

CHICAGO, May 1.—Plans for the expenditure of $35,000,000 for improvement of its lines and additional equipment in time to move next fall's crops in the Northwest were announced to-day by officials of the Grand Trunk Railroad.

The company intends to build 30,000 new freight cars, 350 freight locomotives and 40 passenger locomotives this summer.

RIVER STEAMER SINKS.

LOUISVILLE, KY., May 1.—The passengers and crew of the steamer Fountain City were saved when the ship sank in the Cumberland River at Robertsport, Ky. The loss to the steamer's owners was $20,000.

SEVERAL STUDENTS OF THE SOUTHERN BUSINESS COLLEGE WALK INTO GOOD POSITIONS

New Pupils Arriving, While Others Who Are Finishing Their Courses Are Daily Going Out Into Good Positions.

Several new arrivals to-day at the Southern Shorthand and Business University, 10 West Mitchell Street.

This busy school gets busier every day.

If you want a good position, the quickest way to secure it is to take a course in shorthand or bookkeeping at this well-known institution.

The public is rapidly becoming aware of this fact, and that is the reason why the Southern's patronage is larger than the combined patronage of any other two business colleges of this section.

Call upon Atlanta's prominent business men and ask their advice—

Then call at the Southern, 10 West Mitchell Street, and see its facilities. It looks businesslike!

Plenty of teachers and thorough training have made the business men its friends.

They want and prefer the Southern's students, and this fact accounts for its great popularity.

Of the several who have just accepted positions secured for them by the managers of the Southern, Mr. W. H. Jenkins, placed with the important firm of "The Knight Tire and Rubber Company, of Atlanta," writes under date of April 28th, as follows:

"I recently attended the Southern Shorthand and Business University, and do not regret the time I spent there, for it has been worth more to me than any other one thing. It is worth one's while to get in touch with the Southern's excellent teachers, who are considered the best in the State.

"In fact, the Southern is the best Business College in this State, and I would advise those desiring a Business Education to attend this reputable institution."

The beautiful college pennants, in gold and purple, have just arrived and may be obtained at 50 cents each.

Enter now. Send for catalogue. Address A. C. Briscoe, Pres., or L. W. Arnold, Vice Pres., Atlanta, Ga.

Prof. Thos. L. Bryan, lecturer and representative.



W. H. JENKINS,

Who Goes With That Prominent Firm, The Knight Tire and Rubber Company, After Taking a Course in the Southern Shorthand and Business University.

WHO FEARS JAP? CARNEGIE ASKS AT PEACE MEET

1,500 Delegates Spring to Their Feet to Show They're Not Awed by Orientals.

ST. LOUIS, May 1.—Fifteen hundred men and women who attended the opening session of the fourth American Peace Congress here to-day sprang to their feet this morning when Andrew Carnegie, famous peace advocate, demanded that all who were not afraid of Japan rise.

The incident was the culmination of a question from an unidentified man asking if Mr. Carnegie did not think the United States "mortally afraid of Japan." Mr. Carnegie had just asserted that the United States had sufficient warships to meet all exigencies of international conditions.

After Mr. Carnegie had called on those unafraid of Japan to rise, he requested that those who were afraid rise. Not even the man who had raised the question got up.

Turns Tables on Quizzer.

When Mr. Carnegie continued by declaring there was no danger of war with Japan, the unidentified man again declared the United States was "mortally afraid of Japan."

"Nobody is mortally afraid of Japan except you," declared Mr. Carnegie, as he continued with his speech.

Mr. Carnegie said in part:

"Little do our people realize the cost of what is called national defense against imaginary foes. Our military and naval expenditure combined exceeds $300,000,000 per year, about $1,000,000 every working day—a ruinous insurance price to pay for supposed security from invasion, from which we have been free for 100 years.

"We have no less than 22,000,000 of men subject to militia duty. British authorities consider it possible for an enemy to land 170,000 men upon their island in three weeks."

"We could cope with seven times this number if we could induce them to march far enough inland and partake of our hospitality until they were rested and gave us notice they were ready to begin operations. Thousands might decide to stay and work until they could buy a farm. We might turn invaders into citizens.

"I should like to go as missionary to the invaders' camp and preach the blessings of triumphant democracy.

"Since nations are now bound together as members of one body in telegraphic communication, and their yearly commerce reaches $3,000,000,000, it is unreasonable that any one nation should be permitted to disturb the general peace.

"Let us recognize the truth that as long as we tolerate man-killing as a profession we remain barbaric."

Welcomed by Governor Major.

Andrew Carnegie's address was the first important speech of the day, following the opening of the congress by James E. Smith, chairman of the executive committee. Mr. Smith introduced Richard Bartholdt, of St. Louis, president of the congress.

Governor Elliott W. Major made an address of welcome on behalf of the State.

President Bartholdt in his address commented on the fact that the congress was meeting in the shadow of war, and declared the civilized world looks to the United States as the greatest holder of the peace movement among nations.

Seven 'Long Distance' Doctors Are Jailed

Arrest of Pittsburg Physicians, Accused of Mail Frauds, Affects Twenty Cities.

PITTSBURG, May 1.—Twenty cities were affected to-day by the arrests of seven Pittsburg doctors and managers of medical offices by Federal postal authorities on charges of using the mails to defraud.

The Government alleges the men arrested here manage a chain of medical offices reaching from Philadelphia to Los Angeles, and known everywhere except here as the "Chicago Specialists."

Hundreds of persons have been swindled out of thousands of dollars through fraudulent use of the mails, the Government alleging that the physicians under arrest led patients to believe they could diagnose and cure ailments by long distance treatment.

Roosevelt's Rescuer Missed by Carnegie

Friends of E. H. Martin, Who seized Schenk, Think He Won a Hero Medal.

NEW YORK, May 1.—Elbert H. Martin, head stenographer at the Vanderbilt Hotel, shall, in the opinion of his wife, be recommended for the Carnegie Hero Medal.

"My husband," she said, "caught John Schenk, who shot Theodore Roosevelt on the night of October 14 in Milwaukee. He risked his life in seizing that lunatic. He is a hero."

Many friends of Mr. Martin were disappointed when they did not find his name on the recently published list of Carnegie Heroes.

Mr. Martin, when seen, said: "Naturally, I would like the Carnegie Medal. Any man would be proud of such a distinction, but, of course I am not going to ask for it."

W. C. T. U. THANKS BRYAN FOR REFUSAL OF WINE

OGDEN, UTAH, May 1.—Utah members of the Women's Christian Temperance Union have sent formal thanks to Secretary of State Bryan, who refused to serve his guests wine at the recent dinner of diplomats.

Atlanta Opens Homes to Hosts of Presbyterians

Accommodations Assured 1,500 Visiting Delegates



Above, left, J. K. Orr, a leader in preparing for the coming of delegates; right, Rev. Richard Orme Flinn, Atlanta Presbyterian pastor, also assisting. Below, John J. Eagan, active in making arrangements.

Dr. Mark A. Matthews, of Seattle, retiring moderator of United States Assembly. He formerly was an Atlanta pastor.

Persons of Every Denomination Offer Hospitality to the Throng Coming to Big Assembly.

With every assurance that Atlantans will throw open their homes to the official visitors to the four great Presbyterian Conferences here May 14, the entertainment committee to-day is planning for the reception of 1,500 commissioners and 3,000 visitors. It will be the largest convention of Presbyterians in the history of the United States.

J. K. Orr is chairman of the entertainment committee. With his assistants, S. M. Inman, G. B. Scott, M. M. Jackson, C. D. McKinney, E. M. Inman, Dr. H. Arbuckle, George S. Moffett, C. J. Martin, Clyde King and Ernest Kontz, he has obtained free entertainment for 1,000 commissioners in homes of Atlanta Presbyterians.

Exhausting the homes of the denomination, citizens of other denominations were called upon. In one day more than 150 homes were volunteered, and to-day the committee expects to have a sufficient number to announce. 1,500 commissioners are provided for.

Almost every section of the United States will be represented by the commissioners. The average presbytery will send one minister and one layman to represent it. Only the larger communities, New York, etc., will send more, and these will be represented by about eight ministers and eight laymen.

3,000 Come as Visitors.

It is only for the commissioners the Atlanta Presbyterians are called upon to care for. The 3,000 visitors expected will find quarters in the hotels and will attend the conferences as spectators.

$3.50 Recipe Free For Weak Kidneys.

Relieves Urinary and Kidney Troubles, Backache, Straining, Swelling, Etc.

Stops Pain in the Bladder, Kidneys and Back.

Wouldn't it be nice within a week or so to begin to say good-bye forever to the scalding, dribbling, straining, or too frequent passage of urine; the forehead and the back-of-the-head aches; the stitches and pains in the back; the growing muscle weakness; spots before the eyes; yellow skin; sluggish bowels; swollen eyelids or ankles; leg cramps; unnatural short breath; sleeplessness and the despondency?

I have a recipe for these troubles that you can depend on, and if you want to make a quick recovery, you ought to write and get a copy of it. Many a doctor would charge you $3.50 just for writing this prescription, but I have it and will be glad to send it to you entirely free. Just drop me a line like this: Dr. A. E. Robinson, K-708 Luck Building, Detroit, Mich., and I will send it by return mail in a plain envelope. As you will see when you get it, this recipe contains only pure, harmless remedies, but it has great healing and pain-conquering power.

It will quickly show its power once you use it, so I think you had better see what it is without delay. I will send you a copy free—you can use it and cure yourself at home.

WHY WE KNOW OUR SUBSCRIBERS ARE SATISFIED

Our office collections during the first part of each month are a gratifying evidence of the general satisfaction of our subscribers. Practically all of them are paying direct to the office between the 1st and the 10th of each month. We appreciate this, and want to thank them for it.

Our uniformly courteous, rapid-fire service is making us new friends and new subscribers all the time.

ATLANTA TELEPHONE & TELEGRAPH CO.

REAL WAR BEGUN ON SUFFRAGETTES

Scotland Yard to Suppress 'Votes for Women' Paper—Women Are Defiant.

Special Cable to The Atlanta Georgian.

LONDON, May 1.—Real war exists to-day between the British Government and the militant suffragettes, the latter being represented by the Women's Social and Political Union.

Although the police are still in possession of the headquarters of the union, leaders of the organization who have escaped jail declared the work of harassing the Government would go on.

Orders were given at Scotland Yard to prevent, at any cost, the publication to-day of the newspaper printed by the union and called "The Suffragette." The women editors defied the police, declaring to-day's issue would be on the streets as usual.

Miss Annie Kenney, one of the chief lieutenants of Mrs. Emmeline Pankhurst, was arraigned in Bow Street Police Court and remanded for further examination until to-morrow. Bail was refused.

At the hearing it will be brought out that Miss Kenney had been shadowed by detectives from Paris to this city Wednesday night. She had gone to Paris to consult with Christobal Pankhurst, who exiled herself a year ago when charged with conspiracy.

Many of the new forms of suffrage violence were planned by Christobal Pankhurst.

BIBLE CLASS PLANS CONVICT MISSIONS

Work Outlined at Banquet Given "Pilgrims" at Central Congregational Church.

Members of the Pilgrim Bible School class of Central Congregational Church are to-day looking to their future work with increased determination, as a result of a stirring address last night by J. Wallace Hoyt at a banquet at Durand's Cafe. Mr. Hoyt, superintendent of the Sunday school, was host. The banquet was given in recognition of the rapid growth of the class, which has risen in a short time from a membership of seven young men to 50.

Optimistic speeches paying tribute to the teacher, Mrs. George L. Hanscom, were made by George Starr Peck, toastmaster; H. B. Fuller, P. P. Shaw, George Normandy, P. T. Samuel, Mr. Barwick, Brooks Mell, George Nelson, H. N. Arnston, Dr. Clay L. Dean, J. Wallace Hoyt and Dr. C. L. Hanscom, pastor of the church. Mrs. Hanscom spoke on "The Future of the Pilgrim Class."

Under direction of Mrs. Hanscom, the class has taken up benevolent work. It is formulating plans for mission work in the Fulton County convict camps.

ELOPEMENT BETRAYS $20,000 HORSE THIEF

MANSFIELD, OHIO, May 1.—Through his eloping from here with a Mansfield girl, Benjamin Brenner's movements were traced by police of Chicago who last night arrested him in that city with Max Lubin, the two being charged with stealing horses valued at more than $20,000.

Chinese Girl To Get Degree at Wesleyan

Daughter of Cabinet Official to Graduate at Georgia College This Month.

MACON, GA., May 1.—The 77th annual commencement exercises of Wesleyan College will take place during the week of May 21, with a class of 30 graduating in the academic department and 26 in special classes. The baccalaureate sermon will be be preached on May 27 by Rev. J. W. Lee, pastor of St. John's M. E. Church South, St. Louis, Mo. Rev. H. M. Snyder, president of Wofford College, Spartanburg, S. C., will deliver the baccalaureate address on May 28.

Miss Chung Ling Soong, of Pekin, China, whose father is one of the cabinet officials of the new Chinese Republic, will graduate with the A. B. degree. This will be the first time a Chinese girl will have graduated at Wesleyan, although a number of them have attended the college.

WOMAN LOSES MIND WHEN SHE SEES SON CRUSHED

CLEVELAND, May 1.—Hysterical at sight of her three-year-old boy crushed to death under the wheels of a wagon, the mother of little Isador Epstein had to be held by three policemen while a physician attended her.

Later she was taken insane to a hospital in an ambulance which had been called for her son.

TAFT ACTS AS COACH OF YALE FRESHMAN ORATORS

NEW HAVEN, May 1.—Ex-President Taft is coaching the Yale Freshmen debating teams for their annual triangular debate with Harvard and Princeton.

ALLEGED EMBEZZLER RETURNED TO AUGUSTA

AUGUSTA, GA., May 1.—Deputy Sheriff Gary Whittle arrived in Augusta to-day with A. J. Goueley, arrested last Saturday in Baltimore in connection with the alleged embezzlement of funds of the Kernaphan estate. They left Baltimore yesterday afternoon.

As soon as they arrived here they went to the Sheriff's office, where a number of Goueley's friends were waiting to sign his bond. Sheriff Clark fixed the bond at $5,000.

ATTRACTIVE HAIR

The Elements that Make Beautiful Hair Found in Parisian Sage.

If your hair is not as soft and beautiful, or as fresh and full as that of some friend whose hair you admire, don't give up and think you can't help it.

Do what she does—take care of your hair. It needs daily attention just as much as your plants need watering.

If your hair is too thin, make it grow like any other plant. If it is too dry and brittle soften it up—lubricate it. If you have dandruff it is because the scalp is too dry and flakes off. Freshen up the scalp and dandruff will go.

Parisian Sage is just what you need to make your scalp healthy, and free from dandruff—your hair wavy, lustrous and abundant.

Get a fifty cent bottle at the druggists or toilet counter. Just pour a little of the liquid on a cloth or sponge and rub lightly over the hair, taking a small strand at a time. Rub a little into the scalp.

Parisian Sage so applied stops itching head, dissolves the dandruff, cleanses the hair of dust and excessive oil, takes away the dryness and brittleness, makes it seem twice as abundant and beautifies it until it is soft and lustrous.

You cannot be disappointed in Parisian Sage. Get a bottle today and try it.

For sale by Jacobs' 10 Stores.

Davison-Paxon-Stokes Company

The Greatest Sale of Kimonos That Atlanta Women Ever Had the Privilege of Sharing

We measure the strength of a sale by the desirability of the articles offered at the special prices. Test this sale to-morrow by that standard.



Seco Silk Kimonos at $1.95

One style, chosen from the assortment, is faithfully illustrated here; there are several others at this same price, which is the lowest we have ever seen for garments of this value. Every desirable color; some in real Japanese designs, others are beautifully patterned in large pink chrysanthemums, still others are in solid shades. Made shirred yoke style or empire effect.

It is not hard to imagine the enthusiastic buying these pretty garments will create at $1.95.

$8 to $10 Silk Kimonos at $5.00

Exquisite Kimonos of Cheney Bros.' best silks and satins in delicate hues or dark shades. Floral designs, or solid colors and black, with rich bordered effects. One particularly dainty and pretty style is shown in real pastel shades, rose design, with an effect of being overlaid with black net. They are garments that we would price, for regular stock, at $8 and $10—you may buy them to-morrow at $5.00 each.





$3.50 Short Silk Kimonos at $1.95

They are made of Cheney Bros.' silks in a variety of colors and artistic floral and conventional designs; shirred yoke and belted back, exactly as shown in the illustration.

$5.00 Silk Kimonos at $2.90

Aside from their decidedly adorable fashioning and their dainty color tints, it is doubly interesting to note that they are made of Cheney Bros.' silks, the class and quality of which everyone knows. They are made in a most becoming empire style; pretty, cool pinks, blues, purples, lavender and so on through the range of color tints, just spilling over with apple blossoms, lilacs, poppies, Wistaria or effective conventional designs. Regular $5.00 Kimonos, priced for this sale at $2.90.

$2.50 Kimonos at $1.50

These are especially dainty and pretty, made of fine, soft serpentine crepe, in a becoming empire style. Solid color grounds in soft tones of lavender, pink or blue, with butterfly design. Another style is in water lily design on solid color ground.

Cotton Crepe Kimonos at $1.00

All colors to select from. One style is in small apple blossom design, another in large floral effects; choice of either shirred yoke or empire style. The price for to-morrow—$1.00—is just half what long Kimonos of this value are ordinarily marked for regular stock here.

Cotton Challie Kimonos at 65c

Full-length Kimonos, made of cotton challies in floral effects, with solid color trimmings of sateen.

THOUSANDS OUT IN MAY-DAY STRIKES IN U. S.

Department Store Clerks in Buffalo Walk Out for Higher Wage and Shorter Hours.

BUFFALO, May 1.—Five thousand department store clerks in Buffalo struck to-day, with hundreds of pretty girls acting as pickets. Twenty-five local stores are involved in the wage and hours of service dispute.

The workers ask for an $8 a week minimum wage for girls and women, $15 minimum wage for men, $8 minimum wage for boys, $18 a week for drivers and chauffeurs, an eight-hour day and that the stores be closed at 5 o'clock every evening.

They also demand Saturday half-holidays in June, July, August and September.

2,500 Miners on Strike.

ST. CLAIRSVILLE, OHIO, May 1.—Two thousand five hundred miners of the Lorain Dock Company, in Belmont County, struck to-day because of the refusal of the company to pay the men extra for cutting soapstone and slate out of the mines. Violence is feared.

1,300 Telegraphers Plan Walkout.

CLEVELAND, OHIO, May 1.—F. J. Moser, division superintendent of the Erie Railway, left here this morning on a special train to make a trip over the division to interview each telegraph operator and personally plead with them not to go out on strike, as they have planned to do.

Thirteen hundred operators have voted to quit their jobs at once unless they are given an increase in wages of 12 per cent.

Great Parade in New York.

NEW YORK, May 1.—Organized labor of the East Side turned out strong to-day for the annual May Day parade. Two parades marched through the city, one uptown and the other downtown, and met at Union Square, where resolutions advocating a universal eight-hour day were adopted and speeches on Socialism were delivered in several languages.

In the downtown parade were the 4,000 members of the striking Kosher Bakers' Union.

An effort was made by the Industrial Workers of the World to participate in the parades, but the committee of arrangements at a recent meeting voted strongly against allowing them to do so.

There was an absence of red flags, although many of the paraders wore red sashes.

Few Strikes in Chicago.

CHICAGO, May 1.—Few strikes, involving but a small number of men, began to-day, the day when Chicago labor union agreements became effective. Half of the stone cutters who struck several weeks ago went back to work this morning. Asbestos workers, numbering 150, walked out for a slight increase in wages. About 100 machinery movers and teamsters quit work when the negotiations for more pay failed.

All the building trades were at work under the agreement signed May 1, 1912.

Herbert Kaufman Writer, Divorced

Beautiful Wife Is Granted Decree and Private Agreement Fixes Her Alimony.

NEW YORK, May 1.—Herbert Kaufman, whose genius as a writer has won him distinction, was divorced here to-day from Mrs. Adien Herzberg Kaufman. A private agreement was made concerning the alimony she is to receive.

Kaufman is a graduate of Johns Hopkins University, where he won the Lee medal for oratory. While in college he wooed and won Miss Herzberg, a noted Baltimore beauty. After leaving college he became an editorial writer, novelist and magazine editor.

It was while Mrs. Kaufman was in Europe last fall that her author-husband, it was alleged, became friendly with a young woman.

Church Pageant Ads Posted in Barrooms

Chicago Methodists Protest Against Notices in Saloons of a Missionary Spectacle.

CHICAGO, May 1.—Advertising a church enterprise by placards and illustrated posters placed in barrooms has caused a stir here among Methodist clergymen.

"The World in Chicago," a missionary pageant and spectacle to be produced next week by the United Churches, was advertised freely in bars and saloon windows.

"I would print posters on asbestos and display them in perdition if I could get a crowd from there," said Rev. Charles Bayard Mitchell at the meeting of protest.

Grand Jury to Clear Jail Force in Report

Foreman Declares Presentments Will Only Recommend Orderly Management of Affairs.

An order for management in the affairs at the county jail will be recommended in the presentments of the Fulton Grand Jury when it is discharged by the Superior Court to-morrow, according to Foreman John S. Owens. No radical change or criticism of the personnel of the staff will be made, said Mr. Owens.

The foreman asserted that, with the exception of a somewhat loose management, no fault could be found, and that the body would request that matters be systematized.

MARY GARDEN, prima donna, who found a man under her couch on a liner as she sailed for European tour.



Mary Garden Finds 'Suitor' Under Sofa

'Throw Him to Sharks,' She Orders, Learning He Invaded Stateroom by Mistake.

NEW YORK, May 1.—Miss Mary Garden, radiant and slimmer than ever, has sailed for the Highlands of Scotland and the boulevards of Paris. It was close to sailing time when she boarded the steamer Kaiser Wilhelm II, and went to her stateroom, just two cabins away from that occupied by Enrico Caruso.

The steward opened the door. Bouquets of American Beauties from many admirers were lying around almost dead from the smoke of a peculiarly strong cigar. Miss Garden sniffed, stepped back and exclaimed:

"Why all this smoke?"

A shoe poking out from under the couch offered an explanation, and then the steward showed that a man was hiding. Perhaps a stowaway. Perhaps an admirer of the prima donna.

"The daring fellow," said Miss Garden, sweetly. "Maybe he's tried to see me for years. How he must have loved me to run such a risk."

The owner of the shoe was a portly man very sleepy and unable to account or apologize for his presence. He did not kneel down and worship Mary Garden, and he was not handsome. Whereupon she exclaimed:

"Throw him to the sharks. Overboard with him. I'm sure he never came to see me."

The watchman on the pier said that the man was in the party that escorted Caruso to the steamer at 6 a. m., and probably mistook Miss Garden's stateroom for his friend Caruso's.

MRS. WILSON PROPOSES MEMORIAL FOR BROTHER

ROME, GA., May 1.—Mrs. Woodrow Wilson has written Miss Martha Berry, founder of the Berry School for Boys, that she desires to establish the Edward Axson scholarship, in memory of her brother, who died in Rome.

The money for the first scholarship was obtained by Mrs. Wilson through the sale of one of her paintings to James L. Smith, of Ashtabula, Ohio.



Cleans Like Magic

NOTHING can equal Absorene for quick, easy and thorough cleaning. It acts like magic. Dull, dark, grimy wall paper is made to look like new—fresh and inviting. The soiled-darkened window shades that you are about to throw away can be cleaned and used for a long time to come.

Absorene

Wall Paper Cleaner

is so easily used—simply wipe the wall or shade once with Absorene and the dirt and grime is absorbed. Absorene is ready to use—no mixing or fussing—and it leaves no dirt or litter behind it. There is no hard work—no drudgery—no rubbing. And Absorene is absolutely harmless—it can not harm either the hands or most delicate fabrics. A large can costs but **15c.**

For Sale By

JACOBS' PHARMACY CO.

10 Stores.

Absorene Mfg. Co. Makers St. Louis, Mo.

Makers of H B H Paint Cleaner—Red Cedar Moth

CITY EFFECTS BIG SAVING ON PUMP

Centrifugal Pattern Is Bought for $7,000 Against $60,000 for Old Type.

Mayor Woodward's signing of the contract with the Georgia Railway and Power Company for electric current to operate a new 10,000,000-gallon capacity water pump at the river station probably marks a new epoch in the history of Atlanta's waterworks department, according to W. Z. Smith, general manager. A steam pump of the type in use by the city would have cost more than $60,000, but the contract for the centrifugal pump to be operated by electricity provides for an expenditure of only a little more than $7,000.

The objection of officials of the water department heretofore to electrically driven centrifugal pumps has been the cost of operation. The centrifugal pumps are cheaper and convenient to house and maintain, but until the bid of the electric company, based on the new water power rates, was submitted the officials did not believe the new plan would be economic. The rate is 5 1-2 mills per kilowat hour.

Work on the new pump will be rushed. General Manager Smith said the crippled condition of two of the pumps at the river station demanded that the new one be established as quickly as possible.

Pantaloons on U. S. Eagle Anger Banker

Tennessee Man Would Tar and Feather Artist, He Writes Senator Martine.

WASHINGTON, May 1.—"I should like to see tarred and feathered the artist who engraved our recent bank notes and put pantaloons on the American eagle."

Thus wrote a prominent banker of Tennessee to Senator Martine, protesting against continuance of the "Treasury laundry," wherein bank notes are washed and returned to circulation.

The burden of the protest was that washing notes destroys the distinctiveness of the engraving and made the issue a "counterfeiter's delight."

Stiff-Kneed Pastors Couldn't Touch Floor

PITTSBURG, May 1.—Urged to eat little meat and plenty of peas, beans and eggs, 60 local ministers to-day took off their coats and tried to touch fingers to the floor without bending the knees. Few succeeded.

A lecturer from Berkerley, Cal., advised the ministers about health.

"Every minister ought to eat at least two apples a day and plenty of cabbage," it was stated. "You must eat onions, too."

3,000 to Attend Big Sunday School Rally

Contest for Membership Between Baptists and Christians Ends Sunday in the Auditorium.

The spirit of friendly rivalry and good fellowship fostered by the contest between the First Christian and Second Baptist Sunday schools is expected to result in the largest gathering of Sunday school pupils in the history of Atlanta Sunday morning at the Auditorium. Each school has a membership of more than 1,000. The joint meeting is expected to bring out not less than 3,000 persons.

Teachers of the contesting Sunday schools got together at the First Christian last night, and, after a dinner, discussed plans for the big gathering on Sunday. Addresses were made by Dr. John E. White, of the Second Baptist Church; Dr. L. O. Bricker, of the First Christian, and John S. Spalding and C. V. LeCraw, superintendents of the two Sunday schools.

Girl Lives Year With Needle in Her Heart

X-Ray Photographs Show Cause of Little New York Patient's Illness and Death.

NEW YORK, May 1.—Ray Zuckerdot, a 2-year-old girl, of 292 Second Street, is dead in the Presbyterian Hospital with a needle through her heart.

She had been ill for a year, but the cause was only recently learned, when X-ray photographs showed that the needle was penetrating the wall of her right ventricle.

The parents, Mr. and Mrs. Samuel Zuckerdot, believe that the child swallowed the needle while being wheeled about by a little girl neighbor.

Youth Stays Longer, Say New Optimists

French Club President Asserts 40 or 50, Not 30, Is Regarded Now as Middle Age.

Special Cable to The Atlanta Georgian.

PARIS, May 1.—The Optimists, a society of well-known French artists and writers organized to combat the prevailing pessimistic ideas of the Old World, held it annual banquet last evening.

"There is the lazy and puerile optimism which wishes to believe that all is best in the best possible world," said Jean Finot, leading editor, who presided. "There is also another that contents itself with believing we can make the earth the best possible of worlds."

M. Finot pointed out that the relations between parents and children were better than ever before and also that everyone stays young longer. Two generations ago people were thought middle-aged at 30, but now it is 40 or even 50.

"Progress," he concluded, "is accomplished like the Japanese workman produces a marvelous lacquer. He spreads a little resin on a piece of wood, then takes it off, doing and undoing his work twenty or a hundred times, finally leaving a fine coat of lacquer."

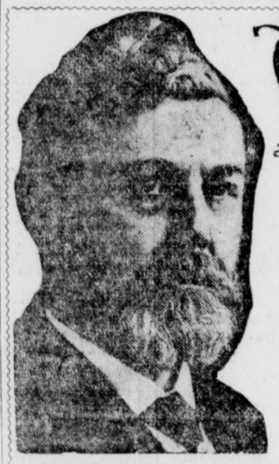

The DOCTOR'S ADVICE

by Dr. Lewis Baker

The questions answered below are general in character, the symptoms or diseases are given and the answers will apply to any case of similar nature.

Those wishing further advice, free, may address Dr. Lewis Baker, College Bldg., College-Ellwood Sts., Dayton, O., enclosing self-addressed stamped envelope for reply. Full name and address must be given but only initials or fictitious name will be used in my answers. The prescriptions can be filled at any well-stocked drug store. Any druggist can order of wholesaler.

"Agnes X." writes: "I'm so dull and lifeless most of the time that I can scarcely accomplish my duties. I am colorless and have little appetite, suffer with headache and am far below normal weight. At one time I was quite plump and then I felt good all the time, so if you can prescribe something to increase my weight I think I shall soon be myself again."

Answer: For anyone in your condition there is nothing I can give that would be so effective as a thorough course of three grain Hypo-Nuclane tablets. This little tablet supplies elements which increase the red blood supply and aid to extract the nutrition from food, improve the appetite, overcome nervousness, and plumpness with healthy color and strength return. They are packed in sealed boxes with full directions.

* * *

"Farmhand" writes: "Please give me a prescription for my rheumatism. I suffer greatly. A friend tried your prescription, was cured, but can't remember it."

Answer: Here is my favorite prescription for rheumatism: Iodide of potassium, 5 drams; sodium salicylate, 4 drams; wine of colchicum, one-half ounce; comp. essence cardiol, 1 oz.; comp. fluid balmwort, 1 oz.; and syrup of sarsaparilla comp. 5 ozs. Take a teaspoonful at meal time and at bedtime.

* * *

"W. Z." writes: "I have such a very severe cough and cold and have not been able to get anything to help me. It is weakening my system."

Answer: Use the following and your cold and cough will vanish and you will soon be strong again. Get a 2 1-2 oz. bottle of concentrated essence mentho-laxene and take every hour or two. This can be taken pure or made into a full pint of home-made syrup. Full directions as to use will be found on bottle. This is a mild laxative and will drive the cold from the system.

* * *

Helen J." writes: "What would you advise me to take. I suffer with indigestion, constipation, gas on my stomach and my breath is bad. I am afraid of appendicitis."

Answer: Many cases of appendicitis are caused by neglecting just such troubles as you describe. You should start at once and take regularly for several weeks at least, tablets triopeptine, which are sold at all drug stores and are packed in sealed cartons with full directions for taking. The tablets are pink, white and blue. The pink tablets should be taken after breakfast, the white after dinner and the blue after supper. I think a great many cases of appendicitis could be cured by using triopeptine.

* * *

"Minnie" says: "I am on the verge of nervous prostration and the doctors' medicines do not seem to help me. I am very thin and am getting thinner every day. What would you prescribe?"

Answer: Take the tonic prescribed and you will be strong in a few weeks. You will gain flesh and your nerves will be restored to their natural strength. Get syrup of hypophosphites comp. 5 ozs., tincture cadomene comp. 1 oz. (not cardamon). Mix and shake well before taking. Take a teaspoonful before each meal.

* * *

John R. Mc asks: "Don't you think it is wise to take medicine to reduce my weight? I weigh about 55 pounds too much."

Answer: I do think so, and a very convenient and effective flesh reducer is sold in sealed tubes with full directions for home use. It is called 5-grain arsolene tablets, and any well-stocked pharmacy can supply them. They are safe and reliable.

* * *

"Valeria" writes: "I am suffering with biliousness, stomach and liver troubles. I am getting worse all the time. What shall I take?"

Answer: For the troubles you mention, the best remedy to purify the blood and act on the liver and kidneys, is, Three grain sulpherb tablets; (not sulphur tablets). Get these from your druggist in sealed tube with full directions. These act pleasantly and if taken regularly they will gradually effect a cure. By purifying the blood your biliousness will disappear. If you are dyspeptic you should take tablets triopeptine with the sulpherb tablets.

* * *

"Children"—Your children should be given the following to cure them of bed wetting: Tincture cubebs 1 dram; tincture rhus aromatic 2 drams; comp. fluid balmwort 1 oz. Give 10 to 15 drops in water one hour before meals. This is good for young and old.

* * *

Doctor: "I should be very grateful for a remedy for catarrh. I have suffered a great deal for the past year with bad breath, pain in my head and throat. Please tell me what to do."

Answer: I have found antiseptic Vilane powder to be the best remedy for catarrh of the head and throat. Many letters are received from people who are thankful to be cured of this dreadful disease. Go to any well stocked drug store and purchase a two ounce original package of antiseptic Vilane powder. Cleanse the nostrils thoroughly by snuffing from the palm of the hand a wash made by mixing one-half teaspoonful of the powder to a pint of water. Use this two or three times a day. In addition to this use the following balm in the nostrils daily: one teaspoonful of Vilane powder and one ounce of lard or vaseline. Use this treatment at intervals to prevent a return.

* * *

"Anxious Mabel" writes: "My hair is falling out so rapidly that I am very much afraid that I shall soon be bald. I have also a great deal of dandruff which causes my scalp to itch."

Answer: You can stop your hair from falling, cure dandruff and make your hair soft and fluffy if you will purchase a 4 oz. jar of plain yellow mikvol and use according to directions. It will promote a healthy growth of hair and brings back the intense natural color.

* * *

Twelve Ponies Like This One

with a pony cart and harness for each, will be given away to boys and girls. ∴ ∵ ∴



Every Pony

a sound, healthy, serviceable pet. Every one broken to drive. All of them gentle, kind and safe for a child to drive

FIRST VOTE COUPONS TO-DAY

Ask your friends to save the Pony Contest Vote Coupons for you.

A Vote Coupon will appear every day in **The Georgian,** and in every issue of **Hearst's Sunday American.**

Hearst's Sunday American and Atlanta Georgian
PONY CONTEST VOTE COUPON, THURSDAY, MAY 1st
GOOD FOR 5 VOTES

Voted for.....
Address.....
Voted by.....
SCHOOL BOYS' AND GIRLS' BALLOT

Hearst's Sunday American and Atlanta Georgian
PONY CONTEST VOTE COUPON, THURSDAY, MAY 1st
GOOD FOR 5 VOTES

Voted for.....
Address.....
Voted by.....
CARRIERS' AND AGENTS' BALLOT

Subscription blanks and printed instructions for the use of contestants will be ready within a few days.

PRIZE DISTRIBUTION

Eight pony outfits will be given away to white boys and girls in Atlanta and suburbs.

The distribution will be made as follows:

One pony outfit to the boy or girl receiving the greatest number of votes in each of the following districts:

District No. 1—East of Marietta Street and West of Edgewood Avenue, from Georgia Railroad right-of-way to city limits.

District No. 2—East of Piedmont Avenue and West of Edgewood Avenue, from Georgia Railroad right-of-way to city limits. Includes Druid Hills, Edgewood, Kirkwood and Decatur.

District No. 3—South of Edgewood Avenue and East of South Boulevard to city limits, East and South. Includes South Kirkwood and Ormewood.

District No. 4—West of South Boulevard and East of South Pryor from Georgia Railroad right-of-way to city limits. Includes South Atlanta and Lakewood Heights.

District No. 5—West of South Pryor to Central of Georgia right-of-way. West of railroad to include Oakland City, Fort McPherson, East Point, College Park, Egan and Hapewell.

District No. 6—West of Central of Georgia right-of-way to city limits, from West Hunter Street South to Oakland City.

District No. 7—North of West Hunter Street and West of Marietta Street to city limits, North and West.

* * *

One pony outfit to the carrier or newsboy employed by THE GEORGIAN and HEARST'S SUNDAY AMERICAN receiving the greatest number of votes cast for newsboys and carriers.

Four prize pony outfits will be given to Out-of-town boys and girls. They will be distributed as follows:

Two pony outfits will be given to the white boys or girls in the State of Georgia, outside of Atlanta and suburbs, who receive the greatest number of votes and next greatest number, respectively.

One outfit will be given to the white boy or girl receiving the greatest number of votes cast for contestants outside of the State of Georgia, anywhere that THE GEORGIAN and HEARST'S SUNDAY AMERICAN are sold.

One outfit will be given to the out-of-town agent employed by THE GEORGIAN and HEARST'S SUNDAY AMERICAN who receives the greatest number of votes cast for agents.

Contest Rules

Nominations for contestants will be received during the period beginning Monday, April 28th, and concluding at midnight, Saturday, May 31st.

Voting coupons will appear daily in THE GEORGIAN and in every issue of HEARST'S SUNDAY AMERICAN, beginning with THE GEORGIAN'S issue of Thursday, May 1st, and concluding with THE GEORGIAN'S issue of Thursday, July 31st. The contest will close at midnight July 31st.

THE GEORGIAN'S Daily vote coupons will count for five votes each, and THE SUNDAY AMERICAN vote coupons for fifteen votes each in favor of the contestant whose names they bear.

Votes will be credited for paid-in-advance subscriptions received, according to the following table:

	Subscriptions Delivered by City Carrier	By Mail or Delivered by Out-of-town Agt.	Votes.
Daily and Sunday, 1 year	$6.20	$7.00	3,500
Daily and Sunday, 6 months	3.10	3.50	1,700
Daily and Sunday 3 months	1.55	1.75	800
Daily and Sunday, 1 month	.55	.60	250
Daily only, 1 year	5.20	5.00	2,000
Daily only, 6 months	2.60	2.50	950
Daily only, 3 months	1.30	1.26	450
Daily only, 1 month	.45	.45	150
Sunday only, 1 year	2.00	2.00	1,300
Sunday only, 6 months	1.00	1.00	650
Sunday only, 3 months	.50	.50	300
Sunday only, 1 month	.20	.20	100

The above vote credits will apply to old subscribers who pay subscription arrearages or for a term in advance as well as to new subscribers.

No vote credit will be issued for subscriptions for less than one month nor more than two years.

In the event of a tie vote for any of the pony outfit prizes, the contestants so tying will each receive a pony outfit.

Vote coupons clipped from THE GEORGIAN and SUNDAY AMERICAN must be voted within fifteen days from date of issue. Coupons that are more than fifteen days old will not be credited to any contestant.

Except for the separate prizes offered to THE GEORGIAN and HEARST'S SUNDAY AMERICAN carriers, newsboys and out-of-town agents, no employee of these newspapers, nor any member of an employee's family, will be eligible as a contestant.

If you know some bright boy or girl who would like to own a handsome pony, cart and harness, send us his or her name on this

NOMINATION BLANK

Only one Nomination Blank can be voted for any contestant.

I nominate, as a candidate in **The Hearst's Sunday American and Atlanta Georgian** Pony Outfit Contest:

Name .....
Address .....
.....
Nominated by.....
Address .....
GOOD FOR 1,000 VOTES

HEARST'S SUNDAY AMERICAN AND THE ATLANTA GEORGIAN

JULIAN HAWTHORNE, BEHIND BARS, PENS TRAGIC, POETIC GEM FOR PRISON MAGAZINE

'Footfalls,' by Register No. 4435, Pictures Restless Tramp of Remorse-Goaded Convict---Gives Zolaesque Description of Caruso's Audience.

As Register No. 4435, Julian Hawthorne, son of the famous novelist, now a prisoner at the Federal Penitentiary for violation of the postal laws, makes some remarkable contributions to this month's issue of the prison magazine, Good Words, out today.

Hawthorne, who achieved fame as a writer before he got into the toils of the law, has an eloquent article entitled "A Sermon and a Song," doubtless inspired by the recent visit of Caruso, to whom he wrote touching verses printed in the Atlanta papers at that time. Writing about the prisoners gathered in the auditorium, he says:

Life Has Told Truths.

"It is a terrible audience; no other can be compared with it. Whether by justice or by injustice, they are in hell, and they know its secrets. Life, and, through life, its Creator, has spoken with them there, man by man, each in his solitude. It has told them truths, in silent but moving ways, such as no human orator would find it easy to rival."

The prisoner-writer, who is associate editor of the magazine, has contributed also the following poem:

FOOTFALLS.

In the cell over mine, at night,
A step goes to and fro
From barred door to iron wall,
From wall to door I hear it go,
Four paces, heavy and slow,
In the heart of the sleeping jail,
And the goad that drives, I know!

I never saw his face, or heard him speak;
He may be Dutchman, Dago, Yankee, Greek;
But the language of that prison'd step
Too well I know!

Unknown brother of the remorseless bars,
Pent in your cage from earth and sky and stars,
The hunger for lost life that goads you so,
I also know.

Hour by hour, in the cell overhead,
Four footfalls, to and fro,
'Twixt iron wall and barred door,
Back and forth I hear them go,
Four footfalls come and go,
I wake, and listen in the night:
Brother, I know!

Under the title of "Philosophy of the Ranges," Hawthorne writes:

FABLE IN CORRECT LANGUAGE.
(With Apologies to Mr. Ade.)

"For what purpose," inquired the Intelligent Investigator from the Planet Mars, "was the High Wall constructed which surrounds this Institution?"

"In order," was the Reply of the Terrestrial Interpreter, "to render impossible the Escape of the Inmates."

"And does it fulfill its Object?"

"Perfectly!"

"And why," pursued the Martian Visitor, "are the Shins and Shoulder-blades of the Denizens inscribed with the letters U. S. P.?"

"With the Intention," responded the Guide, "of Preventing their Escape."

The Planetary Stranger took out his notebook, and entered in it the following Discovery:

"n this Earth the Prevention of the Impossible is not considered Supererogatory."

Violets are growing wild out in the prison yard; and this big plot of ground, if the arid red soil were treated with the right fertilizers and correctives, would be bountiful of all sorts of crops, from roses to turnips. "Potato" Pingree, the stout old Mayor of Detroit, got his nickname by licensing the poor folks in town to use the vacant city lots for the free cultivation of that nourishing root; and perhaps our own little population might find health, subsistence, and peace of mind, were they permitted to turn parts of our vacant plain into "intensive" vegetable beds—and be diminishing the expense of their upkeep into the bargain.

It is worth while to have stood on the hard-pan and bottom of things; for not only is it a wholesome experience which many miss, but we shall have only ourselves to blame if every subsequent step we take is not an upward one. William Stead, the famous English journalist, who fittingly closed a worthy life by heroically bidding farewell to it on the deck of the Titanic, said that a man who has not been in jail could not know what life was. Some of us might think it a knowledge that we might willingly forego, but Stead's saying was true (he was in jail himself for a year or two); and since we have been accorded the privilege we may as well make the best of it.

Many imagine resignation to be much the same as contentment. But no man who, peering between his iron bars, has seen the trees dressed in fresh green beyond the wall, makes that mistake. Resigned?—possibly! but content?—not by the diameter of the universe. Resignation is philosophy; contentment is paradise, and in paradise philosophy is never seen, because there is no one there to give her a job.

ROUND-ABOUT-TOWN STORIES

Notes of the Flute Sounded Good to Him.

The other afternoon the aged man who is blind and plays a flute as he wanders up one street and down another was on Peachtree and pedestrians were attracted by the sight of a man following the flute player. The queer part about it was that the follower was crying. Tears streamed down his cheeks as he plodded patiently behind the old musician.

He kept this up for a block or more, then pushed forward and pressed a bill into the old man's hand. After that he turned and entered a cigar store, where he wiped his eyes vigorously and smiled at the curious glances that were bent upon him by patrons of the place who had witnessed the strange sight. Without being asked, he volunteered this information:

"The sound of that flute awoke peculiar memories," said he. "My father used to play the flute, and the melody of that instrument carried me back to my boyhood days. I loved my father, but while a youngster I got imbued with the idea of going West to kill Indians and find my fortune. I ran away and went to California. I was gone a good many years, and neglected my folks. I did pretty well and saved my money. Then I returned home, expecting to give my people a surprise. I found that both father and mother were dead and my sister married and moved away to Mississippi. I was shocked beyond measure. Now every time I hear a flute I think of father and mother and my neglect of them."

Singing Negroes Do More Work.

A Northern visitor in the city was very much interested the other day in watching a gang of negro laborers who chanted as they worked. The men had a song leader, who would "give out" the lines he wanted sung, and most of these lines were impromptu.

The foreman of the gang was approached by the visitor.

"Excuse me," he said, "but do these negroes sing all the time they are working?"

"Yes," replied the foreman. "We can get twice as much work out of them in the same time if we keep them singing. That leader draws extra pay for 'giving out' the lines. We are lucky to get him. He's in demand among contractors here and has jobs waiting for him. I hope I'll be able to land a contract I'm working on before this one gives out, so that I can keep him constantly employed."

"Well, why is it that they work better while singing?" inquired the visitor.

"I don't know, unless melody works up their enthusiasm the same as a brass band puts ginger into the fighting soldier," said the foreman. "The negroes are passionately fond of singing, and as long as they are permitted to indulge they'll work their heads off."

RUSSIA INVADES ARMENIA; TURK LANDGRAB NEAR

Persecution of Christians Excuse for Threatened Annexation. Porte Appeals to Powers.

Special Cable to The Atlanta Georgian.

CONSTANTINOPLE, May 1.—Having lost Tripoli to Italy and approximately 60,000 square miles of her European possessions, a new territorial menace to-day faces Turkey.

Russia has begun a heavy troop movement to the Persian frontier and into Turkish Armenia and the belief is gaining ground that the Russian government contemplates annexing Turkish Armenia.

A note has been tendered the Turkish government from St. Petersburg proclaiming Russia's intention of taking over Turkish Armenia "unless Turkey's persecution of Christians in Armenia ceases." According to Russia, these atrocities have not ceased.

The council of ministers has communicated its fears to the powers, asking that Russia be restrained. Russia has consistently used her diplomatic resources against the Turks during the Balkan war.

Avalona Reported Taken By Turks; War Feared.

ATHENS, May 1.—A new war in the Balkans is imminent, with Albania as the prize, according to information received by the Greek Government to-day. A wireless from Corfu stated that a heavy Turkish force under Djavid Pasha, who is supporting Essed Pasha's claim to the sovereignty of Albania, has taken possession of Avalona, driving out the Albanian army of independence.

Djavid Pasha, who has been promised the portfolio of Minister of War if Essed Pasha makes good his claim to the kingship of Albania, has 10,000 men.

This action, if reported correctly, may make it necessary for Europe to intervene to carry out its decision as to the boundaries of Albania and its government.

Macon Merchant Is Accused of Perjury

Attorney Dasher Objects to Discharge of His Former Client From Bankruptcy.

MACON, GA., May 1.—Joseph M. Napier, a prominent Macon merchant, has been accused by Arthur L. Dasher, Sr., a lawyer, member of Council and mayoralty candidate, with perjury and fraud. Mr. Dasher has filed in the United States Court a formal objection to Mr. Napier's discharge from bankruptcy, asserting that the latter concealed $10,000 in assets from the trustee, swore falsely at the hearing before the referee, and made a fraudulent assignment before going in bankruptcy, with deliberate intent to defraud his creditors.

Mr. Dasher formerly was Mr. Napier's lawyer. The two, last year, had a fight in the City Court room, Mr. Dasher pulling a pistol and attempting to use it.

An early hearing will be given the charges by Judge Emory Speer.

Arkansas Father, 93, Boasts 50 Children

Champion of Roosevelt's Progeneration Principles Has Them From 65 to 11 Years Old.

WALNUT, ARK., May 1.—In Thomas Ellison, better known as "Uncle Tom," who resides in Newton County, it is believed the real champion of the progeneration principles of Theodore Roosevelt has been found. Uncle Tom is 93 years old. The birth of a son to one of his grand-daughters caused a recasting of Ellison's record. Here it is:

Married three times.
Father of fifty children.
Grandfather of 125 children.
Great-grandfather of 60 children.
Great-great-grandfather of 27 children.

His youngest child is 11 years old, the eldest 65.

FORMER MERCER ATHLETE PLANS MAYORALTY RACE

MACON, GA., May 1.—The local political situation has been complicated by the announcement that Will Gunn, former star Mercer pitcher, and an ex-Alderman, will run for Mayor in the event Colonel W. A. Huff is not a candidate.

Bridges Smith, at present City Clerk, is another who will not oppose Colonel Huff, but will be a candidate if he does not run. A. L. Dasher, lawyer and member of Council, is already a candidate on an anti-administration platform.

DIRECT PRIMARY DEFEATED.

ALBANY, N. Y., May 1.—Governor Sulzer's direct primary bill was defeated in the Senate by a vote of 42 to 8.

DR. T. H. RICE DELEGATE TO PRESBYTERIAN MEET

RICHMOND, VA., May 1.—Dr. Theron H. Rice, professor of the English Bible at the Union Theological Seminary, this city, formerly pastor of Central Presbyterian Church, Atlanta, is one of the delegates named by the East Hanover Presbytery to represent it at the forthcoming session of the General Assembly in Atlanta.

ONLY VETERANS NEED APPLY.

WASHINGTON, May 1.—Secretary Lane to-day told Senator Kern no man would be appointed Commissioner of Pensions who was not a Civil War veteran. This would eliminate many candidates.

RESINOL WILL STOP THAT ITCH

Brings Instant Relief and Quickly Clears Away Skin Eruptions.

Resinol Ointment, with Resinol Soap, stops itching instantly, quickly and easily heals the most distressing cases of eczema, rash, ringworm, tetter or other tormenting skin or scalp eruptions, and clears away pimples, blackheads, redness, roughness, and dandruff, when other treatments have proved only a waste of time and money.

But we do not ask you to accept our unsupported word for it. You can send to-day for a generous trial of Resinol Soap and Resinol Ointment, and test them to your own complete satisfaction, at no cost whatever, while thousands who have been cured say, "What Resinol did for us it will do for you." Physicians have prescribed Resinol for eighteen years and every druggist in the country sells Resinol Soap (25c) and Resinol Ointment (in opal jars, 50c and $1.00). For free samples of each, with full directions for use, write to Dept. 15-S, Resinol, Baltimore, Md.

CUTTING EXPENSES

It's like cutting the grass on your lawn. You cut off your superfluous grass and leave that which is desirable. Same with your expenses—cut down the unnecessary ones and gather up the dollars which you will save by so doing and bank them with us.

4% Interest Added

GEORGIA SAVINGS BANK & TRUST CO.

GRANT BUILDING.

Open Saturday afternoon from 4 to 6 in addition to morning hours.

CLEAN UP

And Sell the Unused Things That You Have About the House

Old Clothing, unused pieces of Furniture and numberless other articles that can be found in nearly every household can easily be converted into cash if advertised in the "For Sale" columns of The Georgian's classified section. Cost only 30c to run an ad like this:

FOR SALE—Upright piano; good as new; will sell less than half price. Address B., Box 98, care Georgian.

Phone Main 8000 or Atlanta 8000

and give in your ad and you will have no trouble in selling anything you have.

Millionaire Loses $161,000 at Roulette

Gamblers Call Son of Canadian Railway King 'Welcher' When He Refuses to Pay.

SAN FRANCISCO, May 1.—Roderick J. McKenzie, millionaire son of the famous Canadian railroad king, lost $161,000 in a roulette game at Villa Mateo, according to reports. The loss, one of the biggest recorded in this vicinity in many long days, has not been paid, and, according to McKenzie, will not be paid.

Gambling men, who are repeating the story to-day, declare that McKenzie is a "welcher."

Men who know the millionaire declared that he never "welched" in his life, when he was beaten fairly and squarely. They point to an occurrence in Los Angeles about five years ago when he lost $78,000 in a roulette game.

WALL STREET PARTNER OF LATE JAY GOULD MARRIES

NEW YORK, May 1.—Miss Jeannette Thurber and Washington Everett Connor, 60 year old, a partner of the late Jay Gould, were married in Grace Church yesterday. The bride is about 20 years the junior of Mr. Connor.

Mr. Connor's wife died about two years ago. He retired from Wall Street in 1887, shortly after the retirement of Jay Gould.

KODAKS

"The Best Finishing and Enlarging That Can Be Produced." Eastman Films and complete stock amateur supplies. Quick mail service for out-of-town customers. Send for Catalog and Price List.

A. K. HAWKES CO. KODAK DEPT.
14 Whitehall St., Atlanta, Ga.



Every Woman is interested and should know about the wonderful **Marvel Whirling Spray Douche**

Ask your druggist for it. If he cannot supply the MARVEL, accept no other, but send stamp for book.
Marvel Co., 44 E. 23d St., N. Y.

Police Officer Dies As Son Visits Him

Sergeant K. S. Foster, Member of Force 18 Years, Victim of Heart Failure.

Police Sergeant K. S. Foster died suddenly to-day at his home, 302 Grant Street.

Five minutes before his death his son, J. Z. Foster, a Marietta lawyer, in Atlanta on court business, had walked into the house to pay his parents a brief visit.

Mr. Foster had been a victim of heart trouble, and a few days ago went to his home to rest. He was lying on the couch when he was stricken. His wife and son were the only relatives with him.

Chief Beavers was notified and sped to the home of Sergeant Foster in his automobile. On his way he picked up Dr. J. D. Mahoney, living at Grant Street and Woodward Avenue, but the police officer was dead before they reached his house.

Sergeant Foster was appointed to the police force October 9, 1895, and had been a sergeant for several years. He was a Mason and a member of the Police Relief Association.

U. D. C. MEMORIAL SHAFT UNVEILED AT LITTLE ROCK

LITTLE ROCK, ARK., May 1.—In the presence of 1,000 visitors from all over Arkansas, the United Daughters of the Confederacy to-day unveiled the $10,000 monument on the new capitol grounds in honor of the Arkansas Women of the Confederacy. Acting Governor Futrelle received the monument on behalf of the State, having previously issued a proclamation declaring this afternoon a holiday. Women of the State worked three years on the memorial.

HUNDREDS OF REFUGEES FLEE BANDITS IN MEXICO

GALVESTON, TEXAS, May 1.—Fifteen refugees, men and women, from Tampico, Mexico, arrived here on a private yacht they chartered for the trip. Fourteen were Americans and one was an Englishman. They say rebel bandits were becoming so bold throughout Mexico that all the coast points are congested with hundreds who want to get out of the country, but have no meaps to secure passage.

Eastern Roads Deny Trainmen Pay Raise

Strike Sentiment Grows as Demands Are Flatly Refused by Fifty-four Lines.

NEW YORK, May 1.—The conference committee of managers of 54 Eastern railroads to-day turned down the request of the Order of Railway Conductors and Brotherhood of Railroad Trainmen for higher wages.

When news of the managers' attitude became known strike sentiment began to develop among the tranmen, and it was said at headquarters that the proposition of a great strike might soon be put to a referendum vote.

WANTS MISSOURI PACIFIC TO PAY U. S. $3,650,000

WASHINGTON, May 1.—The Attorney General is asked to proceed against the Missouri Pacific Railway to collect $3,650,000 alleged to be due the Government, in a resolution by Representative Neely, a Kansas Democrat.

Neely says in 1866 the Government issued bonds to finance the first 100 miles of the Atchison-Pikes Peak Railroad, now owned by the Missouri Pacific. He contends the government should be repaid the $1,600,000 bonds with interest for fifty years.

HOTEL MEN TO MEET AT BARNES' FARM SATURDAY

The Atlanta Hotel Men's Association will hold its annual spring meeting at the farm of J. Lee Barnes, president of the association, Saturday afternoon. Automobiles will be in waiting for the members at the Hotel Majestic at 2:30 o'clock.

RESTORES PLEASING PLUMPNESS

Samose Sold Under Jacobs' Pharmacy "No Cure No Pay" Plan.

There are a good many people in Atlanta who ardently wish they could find some way of getting fat and plump. While not ill, yet they are so thin and scrawny that their friends think they can not be well. In nine cases out of ten this condition can be readily overcome by using the combination of flesh-forming foods known as Samose. This little tablet taken three times a day with the food does wonders in building up good health and restoring the pleasing plumpness that is so desirable.

Jacobs' Pharmacy has the agency for this preparation and sells it with the promise that if it does not do all that is claimed for it in making people gain in weight and in health, the money will be refunded.

You certainly can afford to try a 50c box on this plan, as Samose will cost you nothing unless it gives satisfaction.

The Store Is Abloom With New Goods.

M. RICH & BROS. CO.

20c to 60c Laces 12c

Pardon the big type---we don't usually *shriek* in "box car" letters. Ordinary type is sufficient to tell our story 99 times in 100. But this is the *Hundredth* time---the *exception*---the event *extraordinary*---the occasion that calls for *screaming* type a foot high.

For we offer at 12c a yd. duplicates of the very laces that we have sold so freely at 30c, 40c and 50c.

These laces come from the importer who supplies us regularly. We are his largest account in the South. Off to Europe on Fall business, he favored us with his reserve stock. Sold it to us for a song. Though these are usual 20c to 60c laces, we make a profit by selling them at 12c.

Sane, sensible merchandising this—the kind that has brought Rich's the lion's share of the lace business in Atlanta.

The laces consist of Calais Vals, Diamond Mesh, Platte Vals, Ruby and French Vals. Beautiful patterns in edges and insertions to match. Edges 2 to 6 in., insertions 2 to 5 in. Not a yard worth less than 20c; some worth to 60c; most of them worth 30c to 50c. Choice of the lot..... **12c**

Now shown in window. Sale at 9 A. M. Laces, Main Floor, Right Aisle.

Because these are Silks that Women Want to Buy and NOT Merely Fabrics that We Want to Sell

An Overwhelming Success Has Followed This Presentation of the

Annual May Silk Clearance

To-day's record-breaking crowd in response to our silk sale is not a surprise.

It was looked for.

Because we hold this SILK SALE every May, and Atlanta women know what to expect—the choicest silks of the season at

Savings of a Third to a Half & More

They got such silks in this sale. Not choice of a few odd pieces and tag ends, but choice of hundreds of crisp, fashionable patterns, fresh from the looms. Interest to-day centers in the imported French

$3 & $3.50 Silk Voiles & Chiffons at $1.29 & $1.39

More than 100 pieces—the importer's entire reserve stock. Dreams of loveliness. Airy chiffon cloths and French voiles, exquisite dreams of artists made manifest. Some have deep borders of charmeuse; some of meteor crepe. Some are overprinted with striking Futurist designs in color combinations that only the French would dare; others are in spaced floral designs and Dolly Madison patterns; some—but one can't describe more than 100 different fabric-poems—please come and see them.

Here Are Other Splendid Groups

NAME OF SILK	COLORS	WIDTH	VALUE	PRICE
Bordered Chiffon	*Nearly all Colors*	*Double*	*$2.50*	*$ .98*
Dress Taffetas	*All Colors and White*	*27 in.*	*1.00*	*.59*
Silk Suiting	*All Street Shades*	*24 in.*	*1.50*	*.89*
Kimono Silks	*All Colors*	*27 in.*	*1.00*	*.69*
Silk Foulards	*All Colors*	*23 in.*	*1.00*	*.69*
Silk Foulards	*All Colors*	*23 in.*	*.9*	*.33*
Messalines	*Black Only*	*36 in.*	*1.00*	*.79*
Fancy Taffetas	*All Colors*	*24 & 27 ins.*	*1.00*	*.66*
Messalines	*Street & Evening Shades*	*24 in.*	*1.00*	*.59*
Chiffon Taffetas	*Solid and Changeables*	*26 in.*	*1.00*	*.59*
Imp. Foulards	*Black Only*	*42 in.*	*1.50*	*.98*
Fancy Messalines	*Fancy Colors*	*24 in.*	*1.25*	*.69*
Striped Wash Silks	*White and Colors*	*32 in.*	*1.50*	*.89*
Pongee	*White Only*	*27 in.*	*1.50*	*.95*

An Added Feature: Up to $1.50 Remnants, at 29c

For the second big day of the sale we take the season's accumulation of remnants—silks that have sold down to short lengths of 2 to 6 yards.

About 1,200 yards in all, including the best styles and silks of the season. All go on sale at 8:30 a. m. at 29c a yard. Choose from

59c silks
75c silks
85c silks
29c
$1.00 silks
$1.25 silks
$1.35 silks

Nearly all silk dress patterns reduced less than half-price.
Three big lots of fashionable trimmings at exactly half-price.
One table of woolens in short lengths, 2 to 10 yards. Values to $2, at 69c.

Mail orders filled with promptness and exactitude.

(Silk Annex—Main Floor, Left)

M. RICH & BROS. CO. M. RICH & BROS. CO.

MEAT PRICES ARE HIGHEST IN FIVE YEARS

Further Rise Indicated—Dealers Deny Cost Outside of Chicago Is Lower.

CHICAGO, May 1.—The prices of meats in Chicago have reached their high mark for the last five years. Indications to-day were that they were going still higher. Dealers admitted to-day that their prices were higher, but denied that meat prices were lower in other cities.

The following prices were in effect in Chicago to-day:

Round steak, 17 and 18 cents a pound, against 16 cents last year; sirloin steak, 20 cents, against 16 cents a year ago; bacon, 23 cents, against 23 cents last year; rib roast, 21 cents, against 18 cents last year; pork chops, 18 cents, against 14 cents last year; hens, 18 and 20 cents, against 15 cents last year.

ODDITIES —in the— DAY'S NEWS

WHO WANTS TO BE A MAYOR?—Metuchen, N. J., is in the market for a good Mayor. So far nobody appears to want the job. The Mayor receives no fees and no salary.

OVERCOME BY CUBIST ART.—While gazing at a cubist picture in Allston Hall, Boston, a woman fainted and broke a bust of Baudelaire. The "busted" bust will be sent back to Paris for reassembling.

TEACH PUPILS HOW TO MILK COWS.—So that the pupils might have a practical education aside from the ordinary studies, the art of milking cows and poultry raising will be taught in the schools of Plainfield, N. J.

FINDS RICH ORE IN NEW YORK.—A claim has been filed with the Secretary of State by William H. Burhans, of Kingston, N. Y., who says he has discovered a valuable deposit of gold, silver, zinc, lead and copper near the Ashokan. The vein is about 200 feet long and 300 feet wide.

FIND SISTER AFTER 45 YEARS.—Mrs. Joseph Kronneung, of Nyack, N. Y., and her brother, Joseph Goodrich, have found their sister, Mrs. Sophie Marsen, whom they had regarded as dead. Separated after the death of their parents when they were small, the three had not met for 45 years.

ESTABLISHED 23 YEARS



DR. E. G. GRIFFIN'S

GATE CITY DENTAL ROOMS

BEST WORK AT LOWEST PRICES

All Work Guaranteed.

Hours 8 to 6-Phone M. 1708-Sundays 9-1

24½ Whitehall St. Over Brown & Allens

STATE LEADERS IN EDUCATION MEET

Governor Brown and Well Known Georgians Speak To-night at Opening Session.

Addresses on school work formed the feature of this morning's session of the county school officials of Georgia at Taft Hall. Prominent Georgia educators are gathered in Atlanta for the convention.

The final session, similar in character to the one this morning and the three yesterday, is scheduled for this afternoon at 3 o'clock.

Following the closing of the county officials' convention, the meeting of the Georgia Educational Association will be held, with the first meeting this evening at 8 o'clock. Addresses will be made by Rev. Richard Orme Flinn, Atlanta; Governor Joseph M. Brown, Walter H. Daly, president of the City Board of Education; W. M. Slaton, Superintendent of the Atlanta public schools; Dr. F. H. Gaines, president of Agnes Scott College. Dr. Gaines will speak on "The Present Trend in the Education of Women."

An address will be made by Philander P. Claxton, National Commissioner of Education, on the need of more public schools throughout the United States, and the question of the National Government lending aid to the States in educational work.

Those who spoke yesterday at the officials' meeting were Superintendent E. T. Sneed, Carroll County; C. H. Cox, Pickens County; J. O. Martin, Newton County; J. J. Nunnally, Walton County; J. O. O'Quinn, Lowndes County; H. G. Hastings, Atlanta Chamber of Commerce; S. E. Jones, Chatooga County; Judge Frank Park, Worth County; Mrs. Z. I. Fitzpatrick, president of the Georgia Federation of Women's Clubs; Mrs. N. Peterson, and Miss C. S. Parrish, State School Supervisor.

CABLE NEWS

Important Events From All Over the Old World Told in a Few Short Lines.

LONDON, May 1.—At Christ Church to-day $78,500 was paid for four panels of Berdundian tapestry representing the life history of Queen Isabella of Carlisle.

$10,000 Dog Poisoned.

LONDON, May 1.—The champion Pekinese poodle, Chootai, valued at $10,000, which won many prizes in America, was mysteriously poisoned in its kennel at Egham to-day. The police are investigating.

New Bidder for Canal Business.

TOKIO, JAPAN, May 1.—The Royal Mail Steam Packet Company is another bidder for around-the-world traffic via the Panama Canal. The Flint ship of that line began its trans-Pacific service when it sailed from Yokohama to-day.

New Mishap to Imperator.

CUXHAVEN, GERMANY, May 1.—The trial trips of the Hamburg-American liner Imperator have been indefinitely postponed. The bearings of one of her turbines ran hot during a speed trial, necessitating the dismounting of the turbine.

Nicaragua Biulds Forts.

SAN JUAN DEL SUR, NICARAGUA, May 1.—The Nicaraguan Government is constructing modern fortifications on Tiscapa Hill for the defense of Managua. Heavy guns will be mounted and powerful searchlights installed.

Buys 17 German Theaters.

LONDON, May 1.—Al H. Woods, the New York theatrical manager, has arrived here from Berlin with a story of having bought seventeen vaudeville houses in Germany known as the Goldsall circuit. Mr. Woods says he has $1,000,000 to back the enterprise and intends running houses on American lines, with pictures as a feature.

FOREST PRESERVE PLANS UNCHANGED

New Members on the Commission Agree to Purchase of Large Tennesseee Timber Tract.

WASHINGTON, May 1.—The second purchase of lands in Tennessee by the Federal Government for forest purposes was recently approved by the National Forest Reservation Commission.

This area is in Polk County, in a locality where forests were badly damaged a number of years ago by sulphur fumes from copper smelters. More recently, however, sulphuric acid plants have been installed and these take care of the fumes.

The tract contains 53,500 acres of timber and cut-over lands. This tract, in connection with one approved for purchase at the same time, on the west slope of Mt. Mitchell in North Carolina, has been acquired to protect the upper watersheds of the Tennessee River.

The total area now approved for purchase in the eastern mountains amounts to 500,000 acres, of which about 90,000 are in the White Mountains, New Hampshire.

The approval of this purchase by the National Forest Reservation Commission may be taken as evidence that the work of the commission will continue without change, though its membership is partly new.

$196,000 OIL SUIT GOES TO UNITED STATES COURT

A suit against the Texas Company, an oil corporation, for $196,002.16 damages, filed with the Superior court by T. E. Purcell, manager of an Atlanta garage, has been transferred to the United States Court for hearing.

The suit alleges a breach of contract on the part of the oil company in failing to supply gasoline and lubricating oils at a contracted price.

Bible Inscribed by Ruskin Brings $1275

Rare Volumes Under Hammer in London Fetch Total of $17,508.

Special Cable to The Atlanta Georgian.

LONDON, May 1.—The second day's sale of books at Sotheby's realized $10,153; total for the two days, $17,508.

A Vulgate Bible, an illustrated manuscript of about the fourteenth century, fetched $1,275. On the fly-leaf is the inscription:

"Laurence Hillard, with John Ruskin's hope that he will keep this book in memory of better times, April 7, 1875."

A well-decorated Anglo-Norman manuscript of the fourteenth century, "Hovae Beatae Virginis Mariae," brought $1,025. It was presented by John Ruskin to "Lolly, with much love from J. R. Ascension Day, 1810."

"America, a Declaration of the State of the Colonie and Affaires in Virginia, Etc.," London, 1620, the earliest issue, sold for $462.

Southern Puts Dairy Experts in Atlanta

Headquarters Removed From Washington—Seven New Men Are Added to Staff.

To take advantage of interest created in the dairy and poultry industries throughout the Southeast by the operation of its dairy instruction car, the Southern Railway has enlarged the scope of its work by appointing seven additional dairy and poultry experts to devote their entire time in the field, advising and helping dairymen and farmers.

Headquarters of the reorganized dairy division will be removed from Washington to Atlanta, with Dr. C. M. Morgan, dairy agent, in charge. Working under his direction will be the following assistant dairy and poultry agents: F. H. Denniss, with headquarters at Columbus, Miss.; G. W. Humphrey, Birmingham, Ala.; C. A. Hutton, Knoxville, Tenn.; Walter W. Fitzpatrick, Atlanta; C. T. Rice, Greensboro, N. C.; Carlton Ball, St. Louis, Mo.; J. P. Quinerly, Jr., who will continue to travel with the dairy instruction car.

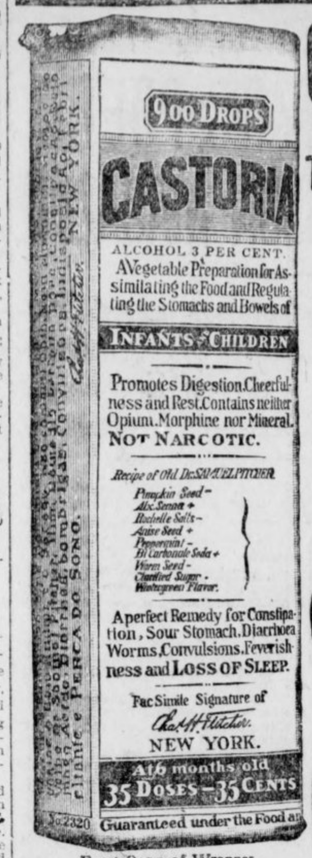

Exact Copy of Wrapper.

CASTORIA

For Infants and Children.

The Kind You Have Always Bought

Bears the Signature of Chas. H. Fletcher

In Use For Over Thirty Years

CASTORIA

THE CENTAUR COMPANY, NEW YORK CITY.

Use Georgian Want Ads

Free Theater Tickets

FOR READERS OF

SUNDAY AMERICAN and THE ATLANTA GEORGIAN

FIRST COUPON TO-DAY

Coupon No. 1 of the Free Theater Ticket Series will be found on Page 1 of to-day's *Georgian.*

The remaining coupons of the series will appear in *The Georgian* to-morrow and Saturday and in *Hearst's Sunday American* next Sunday.

Cut out and send the four coupons, of consecutive numbers, to our office, by mail. Inclose a self-addressed, stamped envelope, and we will send you a reserved seat ticket for one of the Miss Billy Long Stock Co.,'s plays at the Atlanta Theater.

Thousands of tickets are ready for distribution under this unusual offer---the most liberal ever made by a newspaper. Nothing required except the four coupons of consecutive numbers and a stamped, addressed envelope for the return of the ticket to you.

START SAVING THE FOUR COUPONS TO-DAY

HEARST'S SUNDAY AMERICAN

and THE ATLANTA GEORGIAN

20 East Alabama Street *Atlanta* *35 Peachtree Street*

TEXTBOOKS FOR CHILDREN FREE, M'CRORY'S PLAN

Schley County Representative Will Offer Bill to Have the State Do Printing.

BY JAMES B. NEVIN.

Representative McCrory, of Schley County, is very much in earnest in his proposal to introduce a bill in the next Legislature looking to the publication by the State of text books for use in the common schools of Georgia.

The eventual purpose, of course, is to furnish the school children with text books free of charge entirely, but if that cannot be brought about at once, then the State, by undertaking the publication of the books, can, in Mr. McCrory's opinion, at least greatly lessen the cost to individuals.

The gentleman from Schley cites the State publication of the Supreme Court reports to show how the State can save money to individuals on books, when it engages in their publication; and while he would not put the State in the attitude generally of competing with private enterprise, still he thinks it well may interest itself in the printing of books used in State institutions.

Time was when Supreme Court reports, issued by private concerns, cost up to $7 a volume. These same books may now be had for about one-fourth that cost. The argument that many more copies are sold nowadays than formerly is offset, in a measure, by the fact that the cost of printing steadily has increased in general, while the cost of the reports has decreased steadily.

There is no doubt that the expense of text books, now put directly upon the people, is heavy and burdensome in the extreme to a large number of citizens, particularly in the more rural sections. Mr. McCrory's effort to lift this burden, in part, if not in whole, will, therefore, find much favor among the people. The question of working out a plan whereby his desire may be wrought in a workable law is, perhaps, complex in a way, but if he presents a bill that is practical, it undoubtedly will receive strong support.

To be sure, the book publication concerns will not relish the idea of the State taking over the text book business, and may be depended upon to fight it. Nevertheless, such a bill will be possible of passage, if it comes with the elements of common sense and practicability attached to it—and such a bill, Mr. McCrory insists, he will be prepared to offer.

Minter Wimberly, of Bibb, who will be a member of the next House, made a great reputation in the last as the champion man-who-explains-his-vote.

Under a rule of the House, all members are permitted three minutes in which to explain their votes. This is looked upon as a right personal to the individual member, and rarely is there objection to it. Mr. Wimberly loves to talk, and talks well, at that, and so he misses few occasions to arise and explain how it happens that he votes thus and so.

It is doubtful whether the incoming House will produce among the new members a vote explainer equal to Mr. Wimberly, but if it does, it will require some expert figuring to determine which is entitled to the session's blue ribbon when the day of adjournment arrives next August.

The high standard maintained by the schools of Tift County is abundantly evidenced in the fact that of the first twelve schools to reach the standard set by the State Board of Education, two are located in Tift.

The eighth school in the State to achieve the required standard was the Red Oak School, and the twelfth was the Brookfield. No other County has nearly equalled Tift's record thus far.

The important news has been heralded forth from Charlottesville, Va., that young Oscar Underwood, Jr., the distinguished editor of "Corks and Curls"—whatever that is—has been duly and truly initiated into the Raven society.

The Raven is a very exclusively literary society, and gets its name from Edgar Allen Poe's wonderful poem. Just exactly what "Corks and Curls" is, however, nobody seems able to say, right off the bat, but it must be something, of course!

Young Mr. Underwood has many friends in Georgia, and was recently engaged in some Government work near Rome.

"Uncle Billy" Wilson, of Gwinette, looks in on the Kimball House lobby now and then, where Georgia politicians most do congregate, and incidentally pushes along his boomlet for assistant commissioner of agriculture.

He will not be a member of the next House, and more is the pity, for he was much of the sauce piquant—"Uncle Billie" is assured that "piquant" is a perfectly proper word—of the fast ofe.

He says he proposes to remain in Atlanta during the greater part of the forthcoming session, where as guide, philosopher, and friend, he will be ever at the service of the membership.

The question of cow vs. anti-cows is up again in Thomasville.

Recently, the anti-cow hosts put one over on the pro-cow people, and succeeded in having the cows ordered off the streets by the City Council.

Now, the pro-cows, realizing something of the stragetic advantage of the anti-cows, in that they are in possession of the municipal machinery, have advanced a cautious compromise.

It is proposed to divide the city into anti and pro-cow zones—thereby assuring the bovines a partial return to their erstwhile free and easy estate in Thomasville, at least.

It is not known whether the compromise suggestion will bear fruit, but its sponsors are said to be hopeful.

Seeing Things

By Leo

STATE NORMAL GIRL GRADUATES "CAPTURE" CITY

124 Pretty Seniors From Milledgeville School on a "Seeing Atlanta" Tour.

Attired in mortar cap and cowl, 124 graduating students of the Georgia Normal and Milledgeville College have taken Atlanta to-day. Fresh from their conquest of Macon, they arrived here early this morning and have proven the center of attention ever since. The young ladies comgraduated from a Georgia institution.

This morning they were taken on a trip through the State Capitol, where they stopped the progress of State business for an hour. From there they went to the Auditorium, where the Georgia Educational Association is in session. Their arrival resulted in a suspension of business for several minutes while a welcome was extended.

A reception is to be given to the class at 6 o'clock this evening by Mrs. John Marshall Slaton, wife of the Governor-elect. Many Atlanta women and members of the alumni association of the college have been invited by Mrs. Slaton to assist.

This afternoon a visit will be paid to the Georgia Tech, where a reception will be given by the student body.

The "Mortar Cap Squad" is registered at the Piedmont Hotel. President and Mrs. M. M. Parks are in charge of the party, with several members of the faculty assisting them. They are Mrs. S. P. Campbell, Miss Lora B. Able, Miss Orie Whitaker, Miss Hoyle Skinner, Miss Mabel Evans, Miss Eda Lord Murphy, Miss Leila R. G. Burfitt and L. S. Fowler. Miss Miriam Kirkland, of Nichols, Ga., is president of the class. Miss Opie Overton, of Union Point, is secretary.

A number of social features are scheduled for to-night. The class will remain in Atlanta until noon Friday, when it will leave by special train for Milledgeville.

Jackson Is Attacked; Roosevelt Defended

Congressman Chandler, of New York, Resents Phrase, "The Wild Man From Africa."

WASHINGTON, May 1.—In the House tariff debate Representative Chandler, of New York, Progressive, replied to Representative Heflin, of Alabama, who, he said, had called Theodore Roosevelt "the wild man from Africa" and in the same breath had invoked the spirit of Andrew Jackson to guide the deliberations of a Democratic Congress.

"Jackson once killed a man named Dickinson in a duel," said Chandler. "He threatened to hang Calhoun; tried to horsewhip Thomas Benton; challenged General Scott; overran Florida; had two eminent men hanged, thereby nearly precipitating a war, and when President broke up his cabinet by headstrong violence.

"This is the mild-mannered man whose spirit is invoked in this House by a Democratic Congressman in the same breath that is employed to denounce Roosevelt as a 'wild man from Africa.'"

Mrs. Sophia H. Lynch Dies at Age of 76

Widow of Prominent Contractor Had Lived in Atlanta Sixty Years. Survived by Six Children.

Mrs. Sophia Heery Lynch, 60 years a resident of Atlanta, died this morning at 6 o'clock at her home, 52 Alexander Street, at the age of seventy-six years.

Mrs. Lynch was the widow of Patrick Lynch, a prominent contractor, who built the first county court house. She was a daughter of the late Dr. Heery.

She is survived by two sons, Edward J. and John H. Lynch, and four daughters, Mrs. Elizabeth Biggers, Mrs. Mary Urquhart, Mrs. Mell T. Johnson and Mrs. Edward Danforth. All are well known in Atlanta.

Funeral services will be conducted at 10 o'clock Saturday morning in Sacred Heart Church. Interment will be in Oakland Cemetery.

EIGHT AEROPLANES BURNED.

HEMPSTEAD, N. Y., May 1.—Eight aeroplanes and five hangars were destroyed by fire to-day at the Hempstead Plains Aerodrome. Half a dozen volunteer firemen were injured.

Rich Girl Tries to Enter White House

WASHINGTON, May 1.—A richly gowned woman about thirty years old, arrived here to-day from the West, and carrying $2,063 in a small bag was landed in the Washington asylum because she insisted upon going to the White House to spend the night.

The woman described herself as Mrs. Abbie Brennen, of Northfield, Ill. She said Mrs. Wilson had asked her to be a guest at the White House while a large fortune which had been stolen from her was being recovered.

SLAYS MAN WHO "CALLED HER DOWN" AS TOO NOISY

GARY, IND., May 1.—Clarence Murphy, aged 23, son of Henry Murphy, a wealthy land owner of Gary, was shot to death early to-day in a road house here by Mrs. Grace Smith, of Chicago, a close friend of the Murphy family. Mrs. Smith escaped in an automobile, but was arrested later in Chicago. She said Murphy angered her when he "called her down" for making too much noise.

14 HURT IN TRAIN CRASH.

MIDDLETOWN, OHIO, May 1.—Big Four passenger train No. 25 collided with a freight train at Franklin, Ohio, this morning. Fourteen persons were injured, several fatally.

Flood Caused Postal Decrease in Atlanta

An $8,000 decrease in Atlanta postoffice receipts for the month of April is due largely to the floods in Ohio, according to local officials.

There were practically no sales during that time of "special request" envelopes, because the Government plant at Dayton was forced by high water to suspend.

Advices from Washington say the plant is now in shape and orders will be filled promptly.

GIRLS! GIRLS! SURELY TRY THIS! DOUBLES BEAUTY OF YOUR HAIR

All you need is a 25 cent bottle of "Danderine"—Hair gets lustrous, fluffy and abundant at once.

Immediate?—Yes! Certain?—that's the joy of it. Your hair becomes light, wavy, fluffy, abundant and appears as soft, lustrous and beautiful as a young girl's after a Danderine hair cleanse. Just try this—moisten a cloth with a little Danderine and carefully draw it through your hair, taking one small strand at a time. This will cleanse the hair of dust, dirt or excessive oil and in just a few moments you have doubled the beauty of your hair.

A delightful surprise awaits, particularly those who have been careless, whose hair has been neglected or is scraggy, faded, dry, brittle or thin. Besides beautifying the hair, Danderine dissolves every particle of dandruff; cleanses, purifies and invigorates the scalp, forever stopping itching and falling hair, but what will please you most will be after a few weeks' use of Danderine, when you will actually see new hair—fine and downy at first—yes—but really new hair growing all over the scalp. If you care for pretty, soft hair, and lots of it; surely get a 25 cent bottle of Knowlton's Danderine from any drug store or toilet counter and just try it.

These Dealers Sell



Swift's Silver-Leaf Brand Pure Lard

Alverson Bros.,
Atlanta Grocery Co.,
Charles Austin,
A. F. Almand,
Austin Bros.,
J. M. Bailey,
M. F. Boisclair,
Barnett Bros.,
W. K. Bearden,
J. T. Bell,
M. W. Bradford,
Bradford & Lanier,
T. G. Brooks & Son,
Barnes Cash Grocery Co.,
Brooks Grocery Co.,
J. F. Brown & Son,
R. A. Broyles (6 stores),
C. M. Bryan,
Buchanan-Shelton Grocery Co.,
L. M. Burel,
W. H. Burroughs,
W. A. Byers,
B. F. Byfield,
Brooks Bros.,
L. J. Bentley,
J. Boss,
Cowan & Mosley,
Cash Grocery Company,
Camp Grocery Company,
C. P. Cann,
L. F. Chapman,
Pink Cherry Market,
W. W. Childers,
R. H. Comer,
I. Cooper,
Ed L. Campbell,
Crawford Bros.,
Cassells & Fleming,
J. V. Chastain,
J. M. Darden,
J. M. Dodson (3 stores),
L. Davis,
P. H. Donnelly,
D. L. Echols (2 stores),
E. M. Elliott,
R. H. Ferguson,
L. J. Frankel,
M. Friedman,
J. C. Fultz,
W. J. Foster,
L. Franklin,
C. D. Gann,
Gann & Hawkins,
Gardner & Myers,
W. J. Garner,
W. Goldberg,
Goldberg & Klein,
N. Golden,
J. W. Green,
Greenberg Grocery Company,
I. Goldberg,
P. Glass,
S. C. Glass,
M. Greenberg,
F. P. Harris,
J. W. Hightower,
L. Hillman,
M. Hillman,
House, Cassells & Fleming,
Hughie & Harrison,
D. Isenberg,
Jenkins & Co.,
S. D. Jones,
B. Karwisch,
Kistner's Market,
J. Kuniansky,
W. Kuniansky,
H. Kuniansky,
J. R. Kerr & Son,
C. H. Levetan,
E. G. Little & Son,
J. Levetan,
A. Levetan,
M. L. Legg,
T. I. McAndrews,
T. W. McCord,
McCord Bros.,
C. C. McDonald,
G. M. Mann,
J. H. Merritt,
T. F. Moore,
G. B. Morris,
Morris & Thomas,
Morrow Transfer Company,
L. L. McGahee,
C. H. McHan & Son,
J. W. McMurtrey,
P. E. Newbern,
L. O. Nichols,
North Side Grocery Co.,
S. E. Nissenbaum,
D. B. Patch,
T. F. McGahee,
Peachtree Market,
J. P. Phelps,
J. J. L. Poole,
R. H. Poole,
W. M. Poole,
L. J. Price,
R. T. Prior,
W. A. Puckett,
M. Peacock, Jr.,
Nickajack Milling Co.,
Jesse Powell,
A. B. Reader,
Richards & Smith,
W. H. Roane,
S. C. Roby,
L. W. Rogers (36 stores),
J. R. Roseberry,
J. H. Rosier & Co.,
S. W. Ramsey,
C. I. Rheberg,
P. D. Ramsey,
Sewell Commission Co. (2 stores),
Charles Smith,
J. S. Smith,
Sam Smith,
T. M. Summers,
J. G. Sherrer,
Sands & Co.,
L. Silver,
Tappan & Co.,
Te Bow Bros.,
Teland & Co.,
Taylor & Hall,
Tucker & McMurray,
L. C. Thompson,
C. P. Ventress,
M. Wald,
Ware & Rogers,
Warren & Turner,
H. Weinberg,
H. Weinman,
F. C. Wilkerson & Bros.,
Williams & Johnson,
Wyatt's C. O. D.,
I. N. Willis,
J. A. Word,
Weekes Bros.,
H. Wald,
Young & Wallace.

Ask your dealer for

Swift's Silver-Leaf Brand Pure Lard

CHAMBERLIN-JOHNSON-DuBOSE CO.

Atlanta New York Paris

Remnant Day in the Wash Goods

The Sale Starts at 9 o'Clock

The dresses, the waists, the skirts, the suits that will be bought to-morrow at fractioned prices! For to-morrow is remnant day in the Wash Goods Department—the day set apart for the good-bye and good-buy of all short lengths. We will not, we cannot keep them; they clutter and clog. They are not worth to us what they are to you—you will find lengths that you would buy even were whole bolts spread before you. About every kind of wash goods—certainly the most wanted kinds—is included. Buy as you will need and reckon your savings accordingly. Here—

Linen Lawns,
Linen Cambrics,
Dress Linens,
Irish Linens,
Linen Crash,
Linen Suitings,
French Linens,
Piques,
Crepes,
Poplins,
Repps,
Flaxons,

Prices Clipped One-Third to One-Half

Lengths 1 1-2 to 5 Yds.

Lawns,
Dimities,
Nainsooks,
Ginghams,
Madras,
Percales,
Shirtings,
Ratines,
Mulls,
Voiles,
Galateas,
Sheetings.

$25.00, $27.50 and a Few $30.00 Junior Suits $17.50

In the Junior Department.

In a word, they are the bright and smart Junior Suits that young women immediately take to—brimming over with style—and they are marked for to-morrow at $17.50!

Will any one thinking of suits miss them?

There are some twenty-five reduced to this price—and each one different from the others. However, you will find shepherd checks, soft tans, navy and Copenhagen serges and striped weaves fashioned Bulgarian style and in cutaways. But their chic and charm is not told in such general terms, it is in the trimmings, the unexpected little tricks of tailoring and the like—they must be seen.

Girls' $2.50 & $2.75 Wash Dresses . . $1.69

Sizes 15, 17 and 19 years. Of percale in pretty spring colors and patterns. Pipings of self and contrasting colors and braids and buttons are the trimmings. Choose from those that open in front or back.

The New Balkan Middy Blouse . . 98c

They are winning all the favor that was ever bestowed upon the regulation middy, and more—they are a novelty—of white galatea with wide bands around the bottom and the collar of red and navy. Slip-over and side-buttoning styles.

Girls' $10.00 Coats Sizes 6 to 14 Years $6.75

The materials are navy serges and novelty weaves of widely-spaced stripes, small mannish checks and mixtures, a few of white serge—a variety certainly great enough to make choosing very easy. The trimmings about the collars and cuffs are youthful, or better, jaunty—that such coats should be $6.75 marks them as a **good buy.**

Oriental Rugs

Choose From the Best and Pay Less

That is the opportunity, the very timely opportunity, this reduction sale brings.

Every Oriental rug that we own—and that is perhaps the largest collection in any store South—you may own for less than its regular and worth price—and here it is the season when good housekeepers are refixing the home for the summer months.

Agents for Butterick Patterns and Publications.

Chamberlin-Johnson-DuBose Company

The Dingbat Family

First a Fruit—Then an Egg—Now a Goose

By Herriman

Copyright, 1913, International News Service.



Polly and Her Pals

Pa's Challenge Is Accepted

By Cliff Sterrett

Copyright, 1913, International News Service.



Us Boys

Shrimp Has the Fans All Up in the Air

By Tom McNamara

Registered United States Patent Office

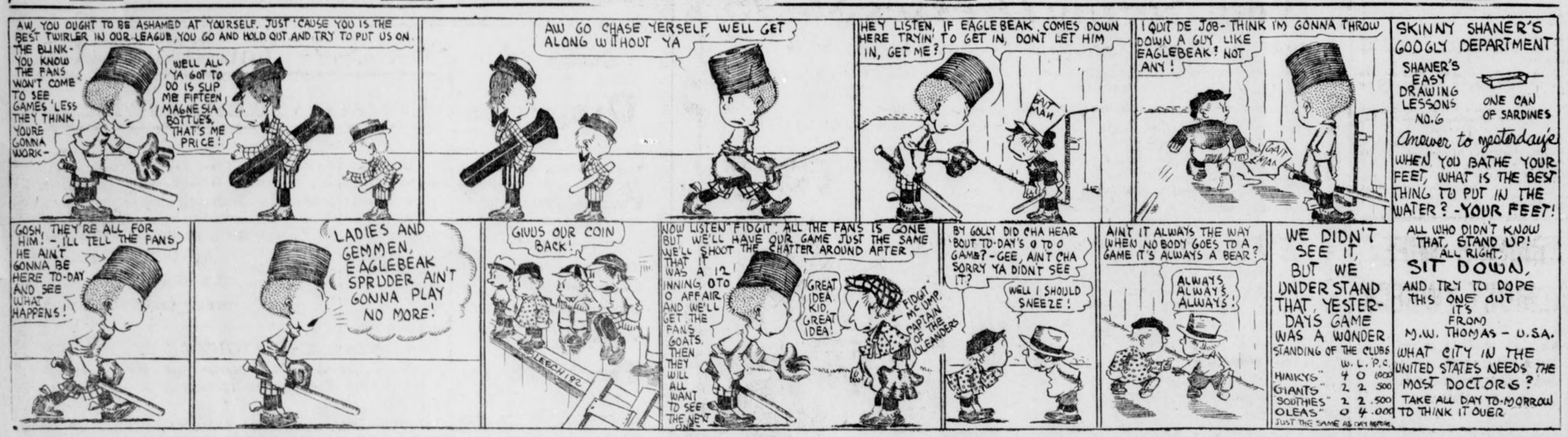

Mr. Jack Surprises His Wife

By J. Swinnerton

Copyright, 1913, International News Service.



A SLIGHT SERVICE

By GEORGE V. COLGROVE.

Today's Complete Short Story.

"I REMIND you once more that the Czar is due to arrive at 2 o'clock sharp. You will wait for me at the Gare des Invalides."

"Yes, your excellency."

"I believe that is all for to-day. Au revoir."

"Au revoir, your excellency."

When he left the Prime Minister, whose private secretary he was, Noblet found Cormontreuil waiting for him in the antechamber, with a smile on his lips.

Now it was very much against the habits of Cormontreuil to smile as well as to visit the antechambers of ministers. Noblet understood that something extraordinary must have happened. What? He had a suspicion.

"I Have Succeeded!"

"Have you succeeded?" he asked.

Cormontreuil burst out:

"Yes, I have succeeded. I have overcome all obstacles; color photography reproduced from an ordinary single negative is now a fact, thanks to the Cormontreuil process."

"That means fame and wealth to you," Noblet replied. "I congratulate you most heartily."

"Thanks. I ran up here right away, because I wanted to tell the news of my success to somebody who loved me.

Noblet felt embarrassed. He did not love Cormontreuil, and while they walked together through Avenue Marigny he listened to his words without interest. What did he understand about all these chemical processes of which his friend was always gibbering. Noblet had been violently in love with the late Mme. Cormontreuil and to get near her had always pretended to be immensely interested in photography and chemistry.

Now that Suzanne was dead he could not very well declare that he did not care a bit more for chemistry than for Cormontreuil. Certainly this was not the time to throw overboard the friendship, when Cormontreuil was about to become famous and might help him in his political career.

So Noblet cried enthusiastically: "This is indeed one of the happiest days of my life."

"Thank you, my friend, thank you," said Cormontreuil, with tears in his eyes.

"I wish I could do something to help your discovery along," went on Noblet.

"I Counted on You."

"You are the only man who can," said Cormontreuil, "and to tell you the truth, I was counting on your assistance."

"But how am I to help you?"

"Listen, Noblet. My new invention must create a sensation. Now, since the Czar comes to Paris to-morrow, I thought that a fine portrait of him in natural colors and sent to a number of influential people—"

"But I do not see what I can do."

"Wait. The police arrangements to-morrow forbid the public to get near the platform when the Czar arrives, but you, as the Minister's secretary, can get very close to the Czar."

"You want me to take a snapshot?"

"Yes. I will give you a small camera, which nobody will notice; it is easy enough."

"But I can not use my position to do such a thing."

"Well, let us say no more about it," said Cormontreuil, evidently annoyed. "It is the first thing I have ever asked from you, and I really did not imagine you would refuse to do me this slight service."

Noblet felt that he had made a mistake; he must remain the friend of this new Daguerre.

"You don't let me finish," he said. "I said that it was not quite in order to use my position to do such a thing, but I will do it for your sake."

* * *

The next evening Paris heard that an attempt had been made to murder the Czar as he left his car.

The account in one of the evening papers read:

"At the moment when the Czar approached the Prime Minister, the latter's secretary, M. Noblet, fired a shot at him from a revolver concealed in a camera, but fortunately the bullet went wild and was found imbedded in the side of the car. The murderer was seized on the spot and fainted. When he recovered consciousness he swore that he did not know that the camera had concealed a revolver, and said that it had been given to him by a certain Cormontreuil, who claimed to have invented a new photographic process.

Bombs Were Found.

"While the Czar, greeted with enthusiasm by the crowds outside, drove to the Palais Elysees, the police searched Cormontreuil's rooms, where a laboratory for the manufacturing of bombs and infernal machines was found. The anarchist, of course, had fled as soon as he knew that his plan had failed.

"Is Noblet an accomplice or a victim? He claims that Cormontreuil acted from personal motives, and that he suspected him of having had a love affair with his wife. Thus he hoped to get him into trouble. Noblet has been unable to prove the truth of this. So much is certain, however, that M. Noblet is not a fit person to fill the position of private secretary to the Prime Minister."

Lucky for Him.

AN amusing story is being told of an incident of Lord Curzon's school days. His handwriting in those days left something to be desired in the way of legibility, and he once had the misfortune, after writing two letters, to put them into the wrong envelopes.

One was to a relative; the other to a chum with whom he was in the habit of discussing his relatives.

The relative received the criticism which should have gone to the chum, and the young Etonian was wondering how on earth he could get out of the scrape when a letter arrived from the relative in question containing a note reading something like this:

"Can't read a word of your four pages, but guess you want some money, you young rascal."

Accompanying the note was a welcome check.

The SOCIAL WORLD

Rev. and Mrs. J. L. Sherrard, of Crozet, Va., announce the approaching marriage of their daughter, Elizabeth Matthews, to the Rev. Theron H. Rice, D.D., the wedding to be celebrated there May 28. Dr. Rice is professor of the English Bible at the Union Theological Seminary, Richmond. He formerly was pastor of Central Presbyterian Church in Atlanta and has many friends here.

Cantata at First Baptist.

The choir of the First Baptist Church will render Dudley Buck's cantata, "The Triumph of David," Sunday evening at 8 o'clock, under the direction of J. P. O'Donnelly, organist. There will be no sermon. The public is invited. The soloists will be Mrs. Peyton H. Todd, Mrs. James H. Whitten, Mr. Solon Drukenmiller, Mr. H. R. Bates. They will be asistsed by Miss Florence Baldwin, Mrs. S. R. Lemon, Miss Ruth McMillan, Miss Plunkett, Mrs. J. H. Salmon, Mrs. J. A. Woolley, Mrs. Alfred H. Bailey, Mrs Emmie Ballew, Mrs. Charles A. Davis, Miss Leonard, Mr. C. T. Brown, Mr. C. S. Upon, Mr. E. R. Wood, Mr. P. E. Davidson, Mr. W. W. Henry, Mr. W. P. Hunter and Mr. Morris.

Miss Rawson Entertains.

Miss Sara Rawson's bridge party this afternoon complimented three visitors, who are being tendered a series of parties—Miss Helen Dargan's guest, Miss Ruth Wilson, of New York; Mrs. Ervin Dickey's guest, Miss Grace Jones, of Danville, Va., and Mrs. W. C. Humphries' guest, Miss Robyn Young, of Washington, D. C.

There were three tables of bridge and several other visitors joined the players for tea. The three honor guests were given dainty hand-made pieces of lingerie, the first prize was an auto cap and the consolation a French sachet.

Tea was served in the dining room, where the table was decorated with American Beauty roses, arranged in a silver vase, with all minor details in pink and white.

Miss Rawson wore green chiffon, the skirt draped in green silk poplin and the corsage veiled in shadow lace. Mrs. Clarence Haverty assisted in entertaining.

Dance at Segadlo's.

A week-end dance for the younger set will be given Saturday evening at Segadlo's from 9 to 12, Miss Moseley chaperoning. A list of the girls invited may be seen by the young men interested at the Peachtree Pharmacy. Through a mistake it was announced that lists of the young women invited to the Tuesday evening dances at Segadlo's were provided also. There are no invitations to the Tuesday evening dances for young women, the invitation of a young man who holds a season card being regarded as an invitation for the young woman he escorts.

Miss Ellis Entertains.

Miss Katherine Ellis' informal luncheon to-day complimented Miss Helen Dargan and her house guest, Miss Ruth Wilson, of New York. Invited to meet them were Misses Mary Helen Moody, Annie Lee McKenzie, Jennie D. Harris, Sara Rawson and Marian Achison.

Pink roses, arranged in a silver loving cup, formed the decorations, and the minor details were in pink and white. Miss Ellis wore blue crepe de chine, with Persian sash and hemstitched ruffles.

Recital at Conservatory.

The students of the piano class of Miss Kate Blasterman will be heard in a recital to-morrow evening at 8:15 o'clock at Cable Hall. The program will include selections by pupils from the classes of Mrs. Mueller, Miss Eastlack, Mr. Lindner and Mr. Wattus. The public is invited.

Musical Service at the Temple.

To-morrow evening at 8 o'clock at the Jewish Temple the entire service will be devoted to music. The public is invited. The program will be:

Organ, Offertory in F, Batiste; Toy Rhodos, Rogers; Bouchu, Rogers; Sh'ma Yissoel, Rogers; "Who Is Like Unto to Thee?" Rogers; V'shomein (ancient melody); "May the Words of My Mouth," Rogers; solo, "How Long Wilt Thou Forget Me," Buck—Mr. Solon Drukenmiller; anthem, "O How Beautiful Are Thy Dwellings," West; Adoration (ancient melody); "On That Day," Rogers; organ (prayer), "In the Twilight," Harker; Adon Olom (traditional melody); postlude.

Charles A. Sheldon, Jr., organist and director.

Butler-Ison.

Miss Annie May Ison and Mr. James Doyle Butler were married yesterday at the Jackson Hill Baptist Church. Miss Nell Mynahan and Miss Willie Ison were bridesmaids; Mr. W. A. Robertson was best man, and Messrs. James G. Ison, Roswell D. Ison, Frank Ison and F. L. Ison were groomsmen.

The bride wore navy blue charmeuse, embroidered in bronze, with a hat of bronze straw. She wore a corsage bouquet of white sweetpeas and valley lilies.

Crane-Reeves.

The marriage of Miss Virginia Crane and Mr. Horace Prince Reeves took place yesterday afternoon at the home of the bride's parents, Mr. and Mrs. B. S. Crane, Merritts Avenue.

Smilax, palms, ferns and snowballs adorned the apartments. The bride wore a traveling suit of blue Bedford cord, with hat to match, and carried bride roses and valley lilies.

Mr. and Mrs. Reeves went East, and after will be at home in Chattanooga. They will return to Atlanta next fall.

Parties for Visitors.

Misses Sallie Milton Hall and Ruth Hall, of Maysville, Ky., are being tendered a series of parties as guests of Mrs. John Miller at East Lake. Tomorrow evening Mr. and Mrs. Joseph Raine, Jr., give a dinner party of twelve guests for them.

Mrs. Scott Hudson's tea yesterday complimented them, and Mrs. Geddings Tupper also gave a tea for them and tendered them an informal dinner party last evening. Yesterday Mrs. Joseph Raine, Jr., entertained them at tea at the Piedmont Driving Club.

For Mr. and Mrs. McAfee.

Mr. and Mrs. John J. Woodside will entertain informally at dinner this evening for Mr. and Mrs. Hugh N. McAfee. The other guests will be Mr. and Mrs. John J. Woodside, Jr.

Mrs. McAfee formerly was Mrs. Fall, of Buffalo, N. Y., a charming young woman. The marriage took place at her brother's home in New York City last Wednesday. They arrived here yesterday, and are at the Piedmont.

Mrs. McCord, Hostess.

Mrs. H. Y. McCord will entertain at luncheon on Saturday at her home on Juniper Street in honor of Miss Marion Roberts, of Utica, N. Y., and Miss Anne Selden, of Washington, who are the guests of Mrs. G. K. Selden.

Miss Smith to Entertain.

Miss Hildreth Burton-Smith will entertain at a theater party Saturday afternoon for Miss Elizabeth Winn, of Richmond, Va., the guest of Mrs. Hugh Lokey. Her other guests will be Miss McClellan, Miss Nancy Prince and her guest, Miss Martina Burke, of Macon.

Miss King to Entertain.

Miss Carolyn King will entertain at bridge to-morrow afternoon for Mrs. Hugh Lokey's guest, Miss Elizabeth Winn, of Richmond, Va., and for Miss Robyn Younge, of Washington, D. C. Eight young women have been invited.

Matrons' Club.

Mrs. James Madison Wright this afternoon entertained the Matrons' Club of West End at her home on Gordon Street.

For Miss Winn.

Mrs. Frank Boland will give a small bridge party to-morrow evening for Miss Elizabeth Winn, Mrs. Hugh Lokey's guest.

Girls' Club to Meet.

The Girls' Club of Inman Park will meet to-morrow afternoon with Mrs. S. C. Dobbs.

PERSONALS

Mrs. John Candler entertained her bridge club to-day.

Mr. George M. Chapin, of Jacksonville, formerly of Atlanta, is at the Piedmont.

Mr. and Mrs. Charles Shelton are expected home from their wedding trip Tuesday.

Mrs. Marie Graham, of Chicago, the guest of Mrs. Thomas B. Felder, returned home last evening.

Misses Agnes Jones, of Albany, and Martina Burke, of Macon, are guests of Miss Nancy Prince.

Miss Elizabeth Winn will be the guest of Mrs. John Ruttler, West Twelfth Street, for a few days next week.

FARMER'S WIFE ALMOST A WRECK

Restored to Health by Lydia E. Pinkham's Vegetable Compound—Her Own Story.



Westwood, Md.—"I am a farmer's wife and do most of my own work when I am able. I had nervous spells, female weakness and terrible bearing down pains every month. I also suffered much with my right side. The pain started in my back and extended around my right side, and the doctor told me it was organic inflammation. I was sick every three weeks and had to stay in bed from two to four days.

"It is with great pleasure I tell you what Lydia E. Pinkham's Vegetable Compound has done for me. I have followed your directions as near as possible, and feel much better than I have felt for years. When I wrote you before I was almost a wreck. You can publish this letter if you like. It may help to strengthen the faith of some poor suffering woman."—Mrs. John F. Richards, Westwood, Maryland.

Women who suffer from those distressing ills peculiar to their sex should not doubt the ability of Lydia E. Pinkham's Vegetable Compound to restore their health.

If you have the slightest doubt that Lydia E. Pinkham's Vegetable Compound will help you, write to Lydia E. Pinkham Medicine Co. (confidential) Lynn, Mass., for advice. Your letter will be opened, read and answered by a woman, and held in strict confidence.

PREPARATIONS FOR WAR URGED BY CALIFORNIA

Legislators Putting Through Anti-Jap Bill Would Strengthen Pacific Coast Defenses.

SACRAMENTO, May 1.—The advisability of strengthening the defenses of the Pacific Coast were discussed here to-day while the Thompson anti-alien bill awaited third reading and formal passage in the Senate.

Legislators were openly discussing war with Japan, since it was assured that the Legislature would pass the bill which President Wilson has said is unfriendly to the Nippon nation.

Senator Thompson, whose name is attached to the anti-alien land bill, said to-day:

"I favor strengthening the fleet in the Pacific for instant protection. I do not believe California should appeal to Congress, however, because the Government at Washington knows the situation fully and such action at this time would only serve to complicate international affairs which already are strained."

Senator Curtin, Democrat, agreed with Senator Thompson and added that he favored continued increased protection on the Pacific Coast.

Senator Brown, Republican, said: "I see no need of any such action. My information is that Japan would not consider sending a single warship to our coast at this time."

Eastern Roads Ask Freight Rate Raise

President's Appeal to Interstate Commerce Commission to Reopen Plea Made in 1910.

NEW YORK, May 1.—The Eastern railroads to-day formulated plans looking to an increase of 5 per cent in freight rates.

At a meeting of different railroad presidents a committee, comprising President Brown, of the New York Central Railway; President Willard, of the Baltimore and Ohio, and Rea, of the Pennsylvania, was appointed to appeal to the Interstate Commerce Commission for permission to advance rates 5 per cent through the medium of reopening the Eastern advance rate case, which was decided against the railroads in 1910 when they asked for the privilege of advancing tariffs.

Slayer With Posse Searching for Him

Negro Mingles With Men Trying to Capture Him, Then Escapes in Darkness.

AUGUSTA, GA., May 1.—By working a clever ruse, Henry Austin, negro slayer of Frank Bowers and B. H. Bedenfield, and would-be slayer of Dr. S. C. Moore, McTeer Bowers, George Hanna and another white man, all of whom he wounded, near Luray, S. C., evaded a posse early to-day and escaped into the dense Savannah River swamps.

Fires had been kindled on the outer edges of the swamp in which the fugitive was hiding and negro farm hands piled on wood to dispel the darkness enough to see the negro if he tried to slip out of the swamp.

Austin walked out of the swamp unobserved and mingled with the other negroes, hiding his gun under his coat. Finally his voice was recognized, but before he could be captured he escaped.

Bloodhounds were put on the trail at daybreak.

ACTOR OTIS SKINNER GOES UNDER THE KNIFE

INDIANAPOLIS, May 1.—Otis Skinner, the actor, underwent an operation for mastoiditis to-day.

The operation was a delicate one, and Mr. Skinner, who came to Indianapolis from Boston especially for treatment, probably will be confined two or three weeks.

If You Enjoy a Good Clean Show, Go to the Bonita.

More ladies and children visit the Bonita than any other picture house in Atlanta giving tabloid musical comedy. There's a reason. The management will stand for nothing offensive. The comedy is clean, the girls are pretty, and sing and dance well.

Take half an hour and visit this little theater and you will be in a better frame of mind the entire day.

DRESS FOOTWEAR!

IT'S a source of great pleasure to a Woman who loves dainty Footwear to see such a charming selection of Pumps, Colonials and Slippers as we are showing this Season.



Every woman exclaims---

How Beautiful They Are!

Dull and Bright Soft leathers. Suedes and Satins and in Tans, Browns, Greys and Blues. Cut Steel, Gun Metal, Rhinestone and other handsome ornaments for trimmings.

Cuban or Louis heels. Hand-turned soles. The aristocracy of Women's Footwear.

$4.00, $5.00, up to $10.00

We fit this beautiful Footwear with the greatest care, and every Foot is dressed perfectly!

J. P. ALLEN & CO.

THE HOME OF GOOD SHOES

Southern Suit & Skirt Co. | *43-45 Whitehall Street* | *Southern Suit & Skirt Co.*

New Spring Dresses $6.95

Just Arrived---On Sale To-morrow at 9 A. M.

Sale to-morrow! Spring Dresses. Every woman knows and appreciates good values.

Every woman should see the good values we have in dresses. She will wonder that they are so reasonably priced. They would not be were it not for our splendid New York connection, a connection that serves us exclusively.

Special Prices. We put on sale some of the most stylish fashions in new dresses for spring—dresses to suit the cooler days and dresses to meet the coming needs of warm weather. All these at special prices to-morrow.



$9 to $10 Dresses $6.95

Attractive in beauty and usefulness; made of striped voile, pique, ratine; new stylish effects. Those in linen crash with brightly colored silk collars and cuffs are noticeably pretty. Numbers of unique styles—to see is to want. The nice part is: **price insures possession.**

$9 to $10 values—here to-morrow $6.95
Tub dresses that are stylish $2.50
Charming House Dresses $1.25

Also we have quantities of beautiful dresses, more expensive, as one's needs and tastes may dictate.

Be prompt to-morrow, when store opens, and secure your choice of these dresses.

Crepe Kimonos $1.98

Never a woman but wished her robes for negligee to be dainty and bewitching. Here are Persian kimonos in alluring hues to attract the beauty-loving nature. Baby-waist effects.. $1.98

Lingerie Waists $1



Splendid Values Worth $1.50

Pleasing and varied in fashion. Embroidered marquisette; wash chiffon with lace inserts; sheer muslin trimmed with embroidered bands. Only $1

Lovely silk blouses; $5 values; here $3.50

Crepe de Chine Drop Skirts $4.95

Exquisite bits of finery in delicate shades of blue, pink and lavender. Bands, frills and points of Point de Paris lace, trimmed with flowerets and ribbons finish around the bottom. One would think to pay $6 or even $6.50 for these shirts, but the mark is..... $4.95

MESSALINE PETTICOATS

all colors; 3-inch dust ruffle; regular $3 values—for sale here..... $1.98

Southern Suit & Skirt Co.

"Atlanta's Exclusive Women's Apparel Store," 43-45 Whitehall St.

J. M. HIGH COMPANY. | May Linen Sale Offers Great Bargains

High's Summer Furniture and Rug Prices Will Save You Money

The weather man says get ready for warm weather! Sunday is scheduled to bring it "good and proper." See our window display of new summer Rugs—a splendid collection at money-saving prices. Come let us supply your porch with Rugs, Screens and Summer furniture so you can pass a happy Sunday and many more happy days in coolness and comfort.

"USE OUR DIVIDED PAYMENTS."

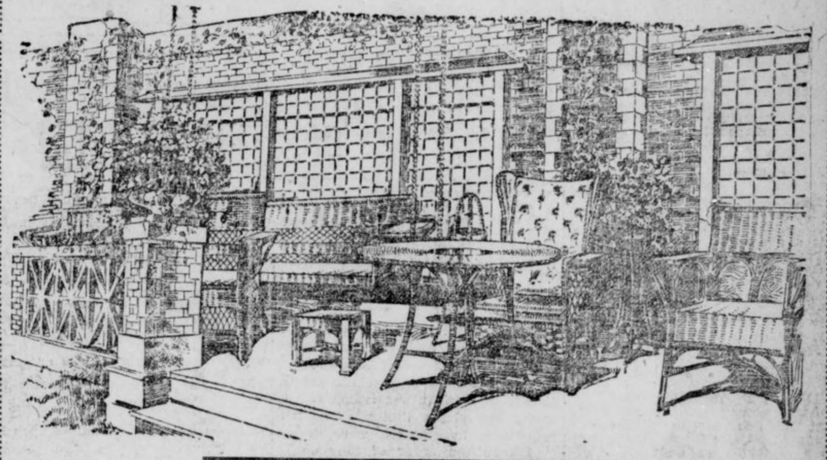

Besides Our Great and Splendid Stock of Staple Furniture, we carry the Most Complete Line of Summer Furniture to be found in Atlanta.

Including the new Chinese Sea-grass, Manila Rush, French Willow and Mission Porch and Summer Parlor Furniture. In complete Suits and Odd Pieces. Rockers, Settees, Chairs, Tables, Swings, Stools, etc. From the least expensive to the best the market affords. In all finishes, green, fumed and natural. Make your selections early.

Exclusive Dealers ---in--- WHITE MOUNTAIN REFRIGERATORS $7.50 to $75.00

Sale of Draperies

We will close out three very attractive lines of figured and bordered Etamine Overdraperies at cut prices—

15c values, yard.... 11c
20c values, yard.... 14c
25c values, yard.... 19c

Imported German Porch Screens

The most lasting screens made in the world to-day—strong, wiry, closely woven wood web—

6x8 feet ..... $ 5.00
8x8 feet 7.00
10x8 feet 9.00
12x8 feet 11.00

Japanese Bamboo Screens

6x8 feet $2.50
8x8 feet 3.00
10x8 feet 3.50
12x8 feet 4.00

We Save You Money On Artistic Summer Rugs

Imported Direct from Japan.

The closest woven of fibre Rugs in plain bordered effects on scattered Oriental Swastika and other symbolic designs. Soft rich shades of greens, blues and browns—wonderfully long wearing and very artistic for Living Rooms and Porch Parlors.

Iona and Ivanhoe Rugs.

Size 30x30, Price	$ 1.00
Size 3 x 6, Price	1.50
Size 6 x 9, Price	5.00
Size 8 x10, Price	7.50
Size 9 x12, Price	10.00

Apollo Rugs are sold at a slight advance in prices quoted upon I. & I. Rugs.

COLONIAL AND PIONEER RAG RUGS

Most popular Rugs made for Bedrooms, in soft, pretty shadings to match all kinds of furnishings.

4x7 Rag Rugs	$3.25	8x10 Rag Rugs	$ 9.50
6x9 Rag Rugs	6.50	9x12 Rag Rugs	12.00

SPECIAL SALE WOOL FIBRE RUGS

Closely-woven reversible Rugs in small figure with border designs—splendid for dining rooms, offices, porches or living rooms, $9.50 Rugs, size 9x12, cut to $7.65

Celebrated $15 "Aberdeen" Rugs in French Gray, Delft blue, greens and browns—in this sale $13.50

J. M. HIGH COMPANY.

READ FOR PROFIT--USE FOR RESULTS

American Want Ads

STEVE KETCHEL IS LATEST TO QUIT MANAGER

By Ed W. Smith.

CHICAGO, May 1.—Boxers all over the country are displaying a restless mood and many of them have already quit their old managers or are preparing to do so. The case of Jess Willard set the example and there was an immediate contagion of separation. Eddie McGoorty had a split-up with his manager and now comes Steve Ketchel to the front with the statement that he cannot longer get on with Larney Lichtenstein and will either go it alone and do the best he can single handed or else find some other pilot to guide him through the more or less perilous shoals. Incidentally, one of the most prominent of the near lightweights is or has been scrapping with his manager and the belief is general that said manager soon will be out of a job, at least as far as said star near lightweight is concerned.

* * *

FROM the looks of things the fighters have generally agreed among themselves that managers are pretty much nix. Some of them are absolutely outspoken about the manager who grabs so and so much for his services, forgetting in many instances that it is the manager who has boosted his fighter into a state with the promoter where almost double the price of what the fighter himself might get is obtained. While a manager is good he is mighty good, especially in this matter of increasing the price for the services of his fighter. In the case of Ketchel, much is to be said on both sides. Larney made a good card out of Steve and jumped his value up three or four hundred per cent. As much cannot be said of all managers, however, and in a good many cases the fighters have legitimate grievances. It is generally the case, however, that the public is but slightly interested in the private affairs of fighter and manager.

* * *

AND speaking of fighters and their managers brings to mind the loud plaint that John McCue of Racine is making about the Chicago managers who are making such strenuous efforts to take away from him that smart little knocker-out, Matthew Paulson McCue, the Racine boy, who is one of the real sensations of the ring hereabouts. According to the elder McCue, whose name Matty took for fighting purposes when he started into the business, not one, but several Chicago managers are trying to steal Matty away from him. Emil Thiry, who has been handling Packey McFarland's business for some time now, is among the number, according to a letter from McCue. Thiry wants McCue badly and painted a rosy future for Matty the other day, but it looks as if the boy's heart is still with the man who brought him out and gave him a real start towards fame and ring fortune.

* * *

MATTY, it now appears, is practically matched to box Jeff O'Connell, Joe Sullivan's young featherweight star, the contest to be decided in Racine about May 15. That date was selected because it will be the second anniversary of the day upon which Matty took his first boxing lesson from McCue in the latter's gymnasium. The match will be a sort of testimonial to McCue and his young fighter by the citizens of Racine who feel grateful to them for the advertising the town has received at their hands. Incidentally, McCue will run the show himself and expects to profit handsomely thereat, for which nobody will blame him or should not begrudge him the coin. McCue thinks if any of the Chicago fight managers could have the patience to take a green boy like Matty and in two years get him to win forty-two battles, the last ten of them on knockouts, they would have something to be proud of.

GEORGIAN SPORTS COVERED by EXPERTS

SILK HAT HARRY'S DIVORCE SUIT :: *Some Wives Are So Forgiving* :: By Tad

Copyright, 1913, International News Service.



ELBERFELD HAS BUILT UP HIS LOOKOUT TEAM

CHATTANOOGA, TENN., May 1. The release of "Red" Massey to Galveston and that of Eddie Starke to New London marks Elberfeld's third reduction of the season for the sake of an observance of the salary and player limits. The two youngsters in question were decorated with the order of the can to make room for Rudy Sommers and Harry Thrasher.

With his present lineup Elberfeld honestly believes that the Lookouts will rapidly shake off the "jinx" which has pursued the club all season and speedily become a factor in the race. No fair minded person will deny that the Lookouts as they now stand with Thrasher, King, and Elston in the outfield; Gillespie, Elberfeld, Flick and Coyle on the inner works; "Gabby" Street doing the bulk of the catching; and Coveleskie, Sommers, More, Chappelle, and Troy for hurlers are truly a formidable aggregation. This array leaves Elberfeld also well fortified in the utility role with "Dug" Harbison.

The regular array above mentioned will hit, exclusive of pitchers, close to .290 and will field with any club in the league; in fact, it is doing so at present, and this being the case the Kid does not believe it possible for the losing streak which has assailed the Lookouts to continue its pernicious effectiveness much longer.

The real cause for the Lookouts' losses up to date after a careful analysis of the club's play seems to be a lack of concerted effectiveness between the offensive and defensive alignments. Lack of the proper cooperation between the batsman and the base runner has also been costly. These finer points of the game have naturally been ignored to some extent by the will anxiety of the individual members of the club to win but it is believed that a short string of victories would imbue the locals with that "esprit de corps" which, combined with their natural strength would make them truly formidable. Local fans are not at all discouraged—this is an actual fact.

Sporting Food

By GEORGE E. PHAIR

A PLEASANT TIME WAS HAD.

Six bits he paid the frowning guy
Who held the gate and proudly let him by.
An usher scowled at him, but he was glad
Said usher did not clout him in the eye.

Seat check in hand, he clambered up the stair
And found his seat—with some one sitting there.
And when he tried to register a kick
The usher froze him with an icy glare.

Nor left nor right was there an empty seat,
And, though he spoke in accents full of heat,
He stood all day behind a crowd of men
While peanut peddlers walked upon his feet.

The shouts of thousands thundered in his ear,
He heard them howl, he heard them roar and cheer.
He stretched his neck, but all that met his gaze
Were signboards advertising gum and beer.

And as he wandered homeward, weak and lame
And aches pursued each other through his frame,
He scorned his neighbor who had stayed at home.
"Some game!" he said. "Believe me, bo, some game!"

Ty Cobb is not in shape to play his usual game, but he is in midseason form as a drawing card.

Aside from Mr. Cobb's value as an athlete, he is worth $15,000 as a public benefactor. He advises ball players to keep off the stage.

THE DAILY BUMP.

Count that day lost whose low descending sun
Sees not the Lookouts lose another one.

H. O'Day has concluded that even an umpire's job is an improvement over managing a team in Cincinnati.

Mr. Tinker gets a goodly stipend for his labors, but how would YOU like to manage the Reds with O'Day umpiring?

THE GOAT.

If your batting eye is lost,
Blame the jinx.
If your fielding is a frost,
Blame the jinx.

If your curves are weak and lame
And they land upon the same
And chastise them every game,
Blame the jinx.

The high brows who named the seven modern wonders might be interested to learn that 25,000 of the populace paid money recently to see Brooklyn play.

Clark Griffith avers that he is getting ready for the world's series, demonstrating that some persons like to kid themselves.

WHO WOULD A THUNK IT?

He was a shark at grabbing coin; his ways were sharp and keen.
He had a bank roll large and round and owned a limousine.
All men avered he had a lot of brains beneath his hat,
And yet he paid his coin to see two wrestlers on the mat.

TRENDALL AND CROSS TO BOX IN ST. LOUIS RING

ST. LOUIS, MO., May 1.—Harry Trendall and Leach Cross will clash here on May 8 in an eight-round bout. The match was closed yesterday, when Leach Cross' signature was signed to a set of articles and sent to a local promoter. Trendall is a great card here, having defeated every boy of note in the last two years. He was also credited with an eight-round newspaper verdict over Joe Mandot last year.

KILBANE GETS $8,000 FOR JOHNNY DUNDEE FIGHT

LOS ANGELES, May 1.—Johnny Kilbane got a check for $8,000 and Johnny Dundee one for $5,000 yesterday for their exertions during their 20-round draw at Vernon Tuesday. Over 14,000 fans jammed into the arena and the total receipts were slightly over $25,000.

OTTO JORDAN IS HERE; MAY LEAD CLARKSDALE

Otto Jordan, former second baseman and manager of the Atlanta club, is in this city to-day waiting to hear from the Clarksdale, Miss., club. The latter team is after Otto as manager. He wired them his terms yesterday and expects to have an answer soon. Jordan is also seeking a berth with a Southern League club. Elberfeld, of the Lookouts, gave Jordan his unconditional release and he is now a free agent.

LOCUST GROVE WINS.

LOCUST GROVE, GA., May 1.—Locust Grove defeated the North Georgia A. and M. College, 13 to 1, here yesterday.

SONG OF THE SULLIVANS

By DAMON RUNYON

(In baseball parlance a "Sullivan" is a day coach.)

THE water is cold in the wash room, I hear the youngster complain;
And he mentioned the ventilation which prevails in this limited train.
And, hearin' him beef, I got thinkin' o' MY route to the big league goal
When I rode in a Sullivan sleeper, wit' me pillow me uniform roll!

I thought o' the jumps in Texas, where you leave while there's still some light,
Boltin' your sinkers and Javvy to ride for the rest o' the night,
O' the days through the wide, warped country—the sky like a red-hot bowl—
And me in a Sullivan sleeper, wit' me pillow me uniform roll!

I thought o' the heave o' the rattler, a-limpin' along the miles;
I thought o' the day coach odors, wit' the fruit peels piled in the aisles—
The squawk o' the fretful babies; the stops at each prairie dog knoll—
While I rode in a Sullivan sleeper, wit' me pillow me uniform roll!

I thought o' the hotels yonder, and the ptomaine germs that we'd fight;
O' me room wit' te alley exposure, and a bath every Saturday night.
O' the heat that soaked through the hallways like a breath from the furnacy Hole—
When I rode in the Sullivan sleeper, wit' me pillow me uniform roll!

I thought o' the dinky ball grounds down by the railroad yards,
Sooty wit' smoke and cinders, and rotted by age to the guards.
And I dreamt o' the old skin diamond, and the infield that tried me soul,
When I rode in the Sullivan sleeper, wit' me pillow me uniform roll!

Gettin' my rest in the Pullman, and hearin' the youngsters complain
O' the train, and the diner, and service, it hands me a laugh—and a pain.
They've got it some soft—you believe—and they'd know if they'd paid the toll,
Of a ride in a Sullivan sleeper, wit' the pillow a uniform roll!

BASEBALL SUMMARIES.

SOUTHERN LEAGUE.

Games To-day.

Atlanta at Birmingham.
Memphis at New Orleans.
Montgomery at Mobile.
Nashville at Chattanooga.

Standing of the Clubs.

	W.	L.	P.C.		W.	L.	P.C.
Mobile	14	6	.700	Mont.	9	8	.529
Atlanta	11	7	.611	M'mphis	7	10	.412
N'ville	10	7	.588	N. Or.	6	12	.333
B'ham	9	8	.529	Chatt.	5	13	.278

Yesterday's Results.

Birmingham 6, Atlanta 2.
Chattanooga 2, Nashville 1.
Mobile 6, Montgomery 0.
Memphis 6, New Orleans 5.

AMERICAN LEAGUE.

Games To-day.

Cleveland at St. Louis.
Chicago at Detroit.
Washington at Boston.
Philadelphia at New York.

Standing of the Clubs.

	W.	L.	P.C.		W.	L.	P.C.
Phila.	9	3	.750	St. L.	8	7	.476
W'gton	8	3	.727	Boston	6	8	.429
C'land	10	5	.667	Detroit	5	11	.313
Ch'go	10	8	.555	New Y.	2	11	.154

Yesterday's Results.

Boston 8, New York 1.
Washington 2, Philadelphia 0.
Chicago 8, Detroit 3.
St. Louis 2, Cleveland 0.

NATIONAL LEAGUE.

Games To-day.

Boston at Brooklyn.
New York at Philadelphia.
St. Louis at Pittsburg.
Cincinnati at Chicago.

Standing of the Clubs.

	W.	L.	P.C.		W.	L.	P.C.
Ch'go	12	4	.750	P'burg	8	7	.533
N. York	8	4	.667	St. L.	8	7	.533
Phila.	5	4	.556	Boston	3	9	.250
B'klyn	7	6	.538	C'natti	2	12	.143

Yesterday's Results.

Chicago 4, Cincinnati 3.
Brooklyn 5, New York 3.
St. Louis 6, Pittsburg 1.
Boston 2, Philadelphia 1.

SOUTH ATLANTIC LEAGUE.

Games To-day.

Charleston at Albany.
Savannah at Columbus.
Macon at Jacksonville.

Standing of the Clubs.

	W.	L.	P.C.		W.	L.	P.C.
Sav'nah	9	3	.750	Macon	5	7	.417
J'ville	7	5	.583	Cha'ston	5	7	.417
C'bus	7	5	.583	Albany	3	9	.250

Yesterday's Results.

Savannah 3, Macon 2.
Jacksonville 1, Albany 0.
Columbus 2, Charleston 1.

OTHER GAMES TO-DAY.

Empire State League.

Waycross at Brunswick.
Americus at Cordele.
Thomasville at Valdosta.

College Games.

Vanderbilt v. Mercer, at Macon.
Alabama v. Mississippi A. and M. at Columbus.
Auburn v. Marion, at Auburn.
Sewanee v. Florida, at Gainesville, Fla.
Virginia v. Princeton, at Princeton.
Clemson v. Wofford, at Spartanburg.
Washington and Lee v. West Virginia, at Lexington.
Trinity v. V. P. I., at Durham.
Harvard v. Vermont, at Cambridge.
Tennessee v. Chattanooga, at Chattanooga.
Mississippi v. Arkansas, at Fayetteville.
G. M. C. v. Dahlonega, at Milledgeville.
North Carolina v. N. C. A. and M., at Raleigh.

OTHER RESULTS YESTERDAY.

American Association.

Minneapolis 8, Columbus 4.
St. Paul 11, Indianapolis 0.
Toledo 7, Kansas City 1.
Louisville 4, Milwaukee 3.

Cotton States.

Jackson 1, Selma 0.
Clarksdale 2, Pensacola 1.
Columbus 10, Meridian 1.

Carolina League.

Raleigh 6, Greensboro 5.
Durham 7, Winston-Salem 1.
Asheville 2, Charlotte 0.

Virginia League.

Richmond 12, Portsmouth 1.
Roanoke 3, Newport News 1.

International League.

Baltimore 10, Toronto 7.
Buffalo 13, Providence 7.
Newark 5, Rochester 1.
Montreal 9, Jersey City 4.

College Games.

Princeton 7, Columbia 6.
University of Pennsylvania 6, Lehigh 5 (14 innings).
Lafayette 5, Cornell 4 (13 innings).
Army 3, Holy Cross 2.
Yale 18, Tufts 7.
Washington and Lee 7, University of West Virginia 6.
Davidson College 3, V. P. I. 2.
A. and M. of N. C. 7, University of N. C. 6.
Clemson 14, Wofford 5.

Texas League.

Dallas 10, Beaumont 4.
Houston 4, Fort Worth 1.
Waco 6, San Antonio 5.
Galveston 4, Austin 2.

STROUD NAMES MERCER TEAM FOR TRACK MEET

MACON, GA., May 1.—CoachStroud of Mercer University, has named the track team for the intercollegiate competition with Emory College on May 10. It is as follows:

One hundred yards dash, Cochran, Wood, Roddenbery, Foxworth; 220 yards, Wood, Foxworth, Roddenbery; 440 yards, Cochran, Stubbs, Radford; 880 yards, Powell, Phillips, Davis; mile race, Jenkins, Stribling, Plymale, Cason; hurdle, Powell, Stubbs, Wood, Smith; running broad jump, Stubbs, Wood, Cobb; running high jump, Grace, Gray, Stubbs; pole vault, Cobb, Stripling, Smith.

This will be the first field and track meet of the season for both Mercer and Emory.

COMMISSION TO SETTLE TY COBB'S CASE TO-DAY

CHICAGO, May 1.—Members of the National Baseball Commission, who were in session yesterday, were unable to reach Tyrus Cobb's application for reinstatement and several other important matters that were to have been considered. Routine business was taken up and the commission adjourned until to-day.

It was intimated that Cobb would be reinstated and that his fine, if any penalty at all were inflicted, would be light.

EVERS SEEKS TRADE FOR CUBS.

CHICAGO, May 1.—A deal that involves one or more Cubs and two members of the Boston Braves is being discussed here by Manager John Evers and President C. W. Murphy of the Cubs. Evers is reported to be dickering for either Perdue or Tyler, Boston twirlers, to strengthen his pitching staff. Ward Miller, utility outfielder of the Cubs, is said to figure in the deal.

MORRIS HURLS A NO-HIT GAME AGAINST VANDY

ATHENS, GA., May 1.—Big John Morris twirled a no-hit no-run game for the University of Georgia against Vanderbilt yesterday, thereby winning the S. I. A. A. championship for his team. The final score was Georgia 8, Vandy 0. Morris pitched masterful ball for his team.

There was only one rap which could possibly come under the category of hits. This was from the bat of Morrison in the fourth period and was a short pop over short, which Clements scarcely succeeded in touching. Although the hit was of the Texas leaguer variety, this was scored as an error.

It was the clouting of the local aggregation, however, which sent the Vandy team back to Dudley field to tell of the wonderful bunch of ball players Alex Cunningham has rounded up in Athens to defeat his alma mater. Covington, Georgia's crack thirdsacker, was out of the game on account of pending action concerning his eligibility, but Hokum, captain of the scrubs, filled his shoes in nice style, preventing a score in the second round by cleverly handling a hard-hit ball to his station.

The fireworks started in the initial round and before the second inning had started every man on the team had appeared at the bat, four had hit safely, five had tallied and the game was placed on ice from the very first. Luck swirled steady ball for the visitors after his first ascension and succeeded in striking out eight of the locals.

The division of the Commodores putouts is unusual, the catcher and first baseman getting all but three. Left Fielder Turner pulled a pretty catch in the fourth, robbing Clements of an extra base hit.

Ginn got two doubles, Bowden three hits out of four trials and Clements three stolen bases for the Red and Black.

AD WOLGAST TO MANAGE BOY WHO FLOORED HIM

SAN FRANCISCO, May 1.—Ad Wolgast, former lightweight champion of the world, has announced himself as manager for Willie Hoppe, a local boxer who knocked Wolgast down during the latter's last training season as a champion.

RUBE MARQUARD IS SICK.

NEW YORK, May 1.—Rube Marquard, the great southpaw pitcher, of the Giant' is under the weather and also under the blankets, having been assaulted by tonsilitis. He was unable to report for the game over in Brooklyn, but it is not believed the attack is anything serious.

FLORIDA WINS DOUBLE BILL.

GAINESVILLE, FLA., May 1.—Florida defeated the Sewanee Tigers in a double header here yesterday afternoon, first game 6 to 4, second game 9 to 3. The visitors were outplayed. Eggleston pitched the first game for the Tigers and part of the second, being taken out after making three costly overthrows to bases.

COY GOES TO NEW YORK.

CHATTANOOGA, TENN., May 1.—Ted Coy the famous Yale football star, who has resided here for the past two years is shortly to open an office as a mining engineer in New York.

$25,000 PURSE FOR MAT BOUT.

NEW YORK, May 1.—Wrestling promoters here to-day offered a $25,000 purse for a match between Frank Gotch, retired champion, and either Zbyszko, the giant Pole, or George Lurich, the Russian.

BOXING BILL FOR WISCONSIN.

MADISON, WIS., May 1.—The assembly yesterday indorsed the Heddin boxing bill, which allows ten rounds no-decision bouts. A canvass of the Senate indicates that the measure will pass that body.

NAPS RELEASE TWO.

CLEVELAND, OHIO, May 1.—Catcher Pete Shields, former captain of the University of Mississippi baseball team, was released to the Portland, Oreg., club by the Cleveland American League Club yesterday. Outfielder Charley Betts was released to the Beaumont Club, of the Texas League.

TRUSSES
Abdominal Supports, Elastic Hosiery, etc. Expert fitters; both lady and men attendants; private fitting rooms.
Jacobs' Main Store
6-8 Marietta St.



A CONSTANT complaint has arisen from the base runners of the Southern League that they are handicapped by the fact that no Southern League umpire ever calls a balk except on such a palpable thing that any school boy could recognize it.

This complaint has undoubtedly been based on facts. Pitchers coming to the Southern League have found that they could get away with anything from a half-balk to a sixteen-seventeenth-balk and, of course, they took advantage of this situation.

Now and then a pitcher arises to defend his "balk motion" and now no less an authority than Ed Walsh, one of the world's greatest pitchers, says he is going to call on President Ban Johnson, demonstrate his famous half-balk and get the league mogul to call off his umpires.

"There isn't an umpire in the American League that can tell me how I balk," says the big fellow. "Some of the umpires say that I throw my shoulders forward, indicating that I was to deliver the ball to the batter and then whirled and threw to first, thus violating the rules. I do not move my shoulders except when I start the throw to first. Another umpire told me that I balked by the movement of my knees. Yet I don't move my knees until I make the throw to catch a runner off the base.

"Clark Griffith, manager of the Washington team and the man who is always trying to get the umpires to call balks on me, doesn't know my movement to first. He declares that I balk with my shoulders, but I do not.

"Naturally every time that a balk is called on me I want to know why and so far not an umpire has ever told me. Many of them haven't tried.

"Clark Griffith and Jimmy Callahan were two pitchers who were considered mighty good in their day when it came to holding runners to first base. I have talked to Griffith and know what his motion was. I have talked to Callahan and know what move he had. I have combined the two and think I have a motion that is mighty effective when it comes to holding base runners close and at the same time is within the spirit of the rules.

"I know one thing, and that is that I should like to explain it to the president of the league, so that his umpires would understand it, and would not punish me for using it."

* * *

SEVERAL ball players have broken into the big leagues who could neither read nor write. They were forced to work so early in life they never had an opportunity to enjoy the same advantages other youths did. It is amazing to see how well they get along, despite this handicap.

Generally one of their teammates will act as "social secretary," and will attend to all their correspondence for them. They also make it a point to accompany the players into the dining-room and tip them off to what is on the bill of fare. Frequently the non-reader will listen to what the other fellows order and languidly say: "Oh, bring me the same thing."

One chap, who is still playing ball, gets by splendidly in the dining cars—better than one would believe possible.

It's the custom on many lines to write out your order on a card furnished by the head waiter.

This fellow casually picks up the menu card on such occasions, glances it over with a bored look, and exclaims: "Let's have a sirloin steak hashed brown potatoes and a cup of coffee."

Then he tosses the card aside.

He knows all diners furnish those three staples and generally has the same thing until the team hits a hotel again. Nobody, to watch him, would have the slightest suspicion he couldn't make out a word on the bill of fare. He is a regular little wonder.

* * *

MILLER HUGGINS is surely a wonderful lead-off man and he can work a wobbling pitcher to a fare-ye-well. In four games recently the Cardinal manager went to the plate 19 times. He drew nine passes out of the nineteen times up, or an average of nearly .500 in that time, which is his long suit. He made two sacrifice hits and so was officially at bat only eight times. In the eight times he was forced to hit the ball he secured four hits for an average of .500, on account of having the pitcher in the hole all the time. He scored six runs himself and helped in the scoring of another by a sacrifice hit. This is a record hard to beat in a single series. At outwitting and outgaming pitchers Huggins is pretty nearly i na class by himself. He positively will not hit at a ball which is not over the plate and the pitcher is constantly in the hole when pitching to him. Manager Tinker says that the only way to circumvent Hug is to lay the ball right over the plate with speed on it and trust to his not hitting it out of the infield.

Pimples Should Be Watched

May be Means of Absorbing Disease Germs in Most Unexpected Manner.



Make Your Blood Pure and Immune With S. S. S.

The world renowned laboratory of the Swift Specific Company has collected a vast amount of information regarding the spread of blood diseases. In thousands of instances the most virulent types have been the result of coming in contact with disease germs in public places, and the apparently insignificant pimple has been the cause. It spreads with astonishing rapidity, often infecting the entire system in a few days.

It is fortunate, however, that there is a remedy to cope quickly and therroughly with such a condition, and thanks to the energy of its producers the famous S. S. S. may now be had at almost any drug store in the civilized world.

This preparation stands alone as a blood purifier. It is somewhat revolutionary in its composition, since it accomplishes all that was ever claimed for mercury, iodides, arsenic and other destructive mineral drugs, and yet it is absolutely a purely vegetable product. It contains one ingredient which serves the active purpose of stimulating each tiny cellular part of the tissues to the healthy and judicious selection of its own essential nutriment. There are more cases of articular rheumatism, locomotor ataxia, paresis, neuritis and similar diseases resultant from the use of minerals than most people are aware of. These facts are brought out in a highly interesting book compiled by the medical department of The Swift Specific Co, 137 Swift Bldg., Atlanta, Ga. It is mailed free together with a special letter of advice, to all who are struggling with a blood disease.

Get a bottle of S. S. S. to-day of your druggist. It will surprise you with its wonderful action in the blood.

KRYPTOK Old Style
KRYPTOK
INVISIBLE
BIFOCALS
See the opera through a pair of Kryptok Lenses. If made by us they will be correct in grinding, designing and adjustment.
We specialize in making all kinds of glasses from oculists' prescriptions, and make the best, bar none.
Atlanta Optical Co.
142 Peachtree
W. G. POLK AND H. C. MONTGOMERY.
Proprietors.
Fine Artificial Eyes in Stock.

PREP LEAGUE NOTES

Tech High is trying to get an out-of-town game for next Saturday. The manager of the team has written for a game with the Georgia scrubs, but has had no answer as yet. Tech High will play a practice game with Tech to-day at Tech Flats.

* * *

The Boys High tennis tournament will be finished to-day when Candler and Jones play Starr and Harris for the honors in the doubles. The singles will also be played this afternoon.

* * *

Boys High will have four entries in the meet May 9 who are pretty sure to win places. These men are Lockridge in the hurdles and broad jump, Losser in the high jump, Johnson in the dashes and Holtzendorff in the pole vault. Spurlock will also enter in the 100-yard dash, and is likely to get a place.

* * *

G. M. C. will play a two-game series with Dahlonega to-day and to-morrow at Dahlonega. Dahlonega is a mighty hard team to beat, and gave L. G. I. their first trimming of the season on Tuesday. G. M. C. will have to be in the best of shape in order to get away with the series or to even divide it.

* * *

Joe Bean says that his boys are going to win the prep meet on May 9. He has had the men hard at work every afternoon this week. Allen and Lewis look like sure winners in the 100-yard dash, and Fowler has made longer practice throws with the 12-pound hammer than any man in the league.

* * *

The surprise of the local Prep League baseball season was sprung on Tuesday when Pencock won over Tech High in a ten-inning game by a score of 9 to 8. Peacock had not won a game until Tuesday, and had been easy prey for the other nines in the league.

* * *

Here is the present standing of the Atlanta Prep League teams:

	Won.	Lost.	P. C.
Boys High	4	0	1.000
Marist	3	1	.750
Tech High	2	2	.600
Peacock	1	4	.200
G. M. A.	1	4	.200

* * *

The unexpected victory of Peacock over Tech High on Tuesday shoves the high school boys into third place and brings Peacock out of the cellar. Tech High has an erratical team this year, a team that may be beaten by the cellar champs and then turn right around and beat the leaders.

* * *

The Douglas Aggies cinched the prep school championship of South Georgia when they trimmed Norman Park Tuesday afternoon 2 to 0 at Douglas, Ga. The Aggies have not lost a game this season, and have played every team that would accept a game with them. Brouch, who pitched for the Aggies, allowed but one hit.

* * *

At last the Locust Grove baseball team has been defeated. Dahlonega caught them off color in a game at Locust Grove Tuesday and won 4 to 1. The two teams will meet again soon, and no doubt L. G. I. will more than even up their defeat of Tuesday.



New York Dental Offices
28½ and 32½ PEACHTREE STREET.
Over the Bonita Theater and Zakas' Bakery.
Gold Crowns . . . $3.00
Bridge Work . . . $4.00
All Other Work at Reasonable Prices,

LOCALS MAKING GRAND RACE, IN SPITE OF JINKS

By Percy H. Whiting.

IF the Cracker Club can't manage to get a little luck before the season ends it will be fortunate to finish twenty-seventh. Seldom before in baseball history has a team successfully defied the jinx as long as the Cracker Club. Despite enough hard luck to sink a lighthouse the Atlanta team is right up around the top and putting up a game fight.

* * *

YET look at the ill-luck that has befallen the Crackers. First take the matter of injuries, hold-outs and such. Here is the itemized list:

March—Ed Donnelly refused to report—and is still a hold-out.

March—Rain and tornadoes interfered with practice.

Early in April—Al Nixon twisted a leg—and was useless thereafter.

Also in Early April—Tommy Long stopped a ball with his head and was badly hurt.

In mid-April—Agler tore off most of a finger.

March 26—Bailey sprung a charley horse and a sprained arm.

March 30—Joe Dunn and Hammond Reynolds smashed fingers.

April 3—Bausewein sprained ankle—out of game until April 24.

April 8—Bruised hands kept Bailey and Agler out of practice.

April—Charles Becker, instead of rounding into form, sprung an attack of general debility and was finally put on ineligible list.

April—Some of the players started joy-riding and went to pieces in consequence.

April 26—Harry Bailey sprained foot severely and will be out of game for two weeks or so.

April 27—Wally Smith sprained back so severely that fielding is difficult.

* * *

THERE isn't time or space to consider the ill-luck that has happened in the games themselves—the bad breaks that have made all but impossible for the Crackers to win.

At least three games the locals lost to Nashville, two there and one here, were unlucky ones. One lucky break for the Vols gave them the game.

* * *

WE talked it over with Bill Smith before he left. "If we can stay up around the top with the luck breaking against us what do you suppose we'll do when it turns?" he asked.

We told him.

"Sure we will," rejoined Bill, "and we'll win it easy. But you better believe that any club that wins a pennant in this league is going to need a lot of luck. There was never one won without it."

* * *

THE fans might as well harden themselves for a slump in the Crackers' standing during the tough three weeks that lie ahead. Any time a team ventures southward for nineteen games it can count on losing a dozen or fifteen of them.

This year Mobile and Montgomery are calculated to furnish trouble for any ball club. New Orleans looks weak but it always took a miracle for one of Bill Smith's teams to win in Pelicanville. The only real pie appears to be Memphis.

The Crackers are lucky in getting at Birmingham now instead of later. Bob Baugh, President of the Baron Club, has gone to Chicago and when he comes back he is pretty likely to bring some ball players with him. Two weeks from now will find the Barons a vastly more dangerous club than they are now. At that the Crackers are likely to find Molesworth's men troublesome enough before the series ends.

* * *

THE Crackers' sally southward would be troublesome enough under any circumstances but with Harry Bailey out of it, and the pitching staff extremely uncertain and inefficient it looks particularly tough.

The absence of a hitter like Bailey is likely to cost the club three or four games in the course of a 19-game trip.

Then Smith must try out his wabbling hurlers—Weaver and Bausewein, in order to arrive at a decision about them. Soon he must know whether he will keep them or fire them. And any time you try out a sore-armed pitcher you are taking a chance.

* * *

THE Crackers can lose 15 out of the next 19 games without doing any irreparable damage. The season is young yet. Any team that has Agler, Alperman and Smith in the infield and Bailey, Welchonce and Long in the outfield is going to make considerable fuss in the Southern League—especially if Bill Smith manages it.

GEORGIAN SPORTS COVERED by EXPERTS

And the Cat Came Back

By "Bud" Fisher

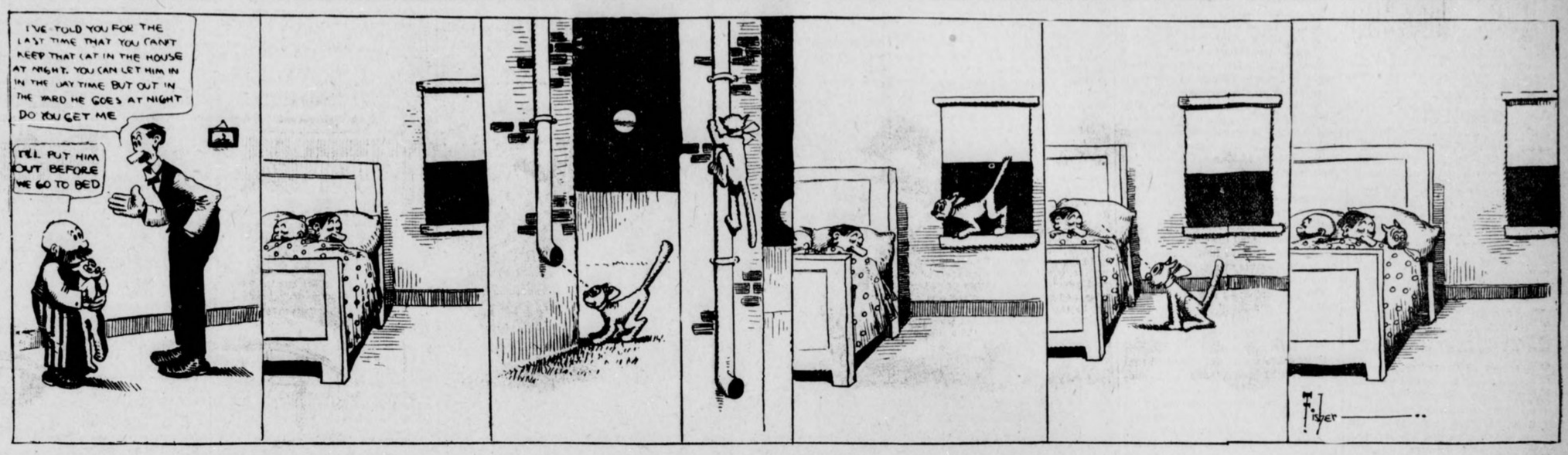

Billy Smith Shifts Batting Order

Wally Smith May Go to Shortstop

By Joe Agler.

MANAGER SMITH will choose Bauswein or Weaver to hurl to-day's game. Graham will catch. For the Barons I look for "Big Bill" Prough on the mound and Diliger behind the bat.

We expect to have Bisland in the game to-day. Bill Smith will use him at short or third. He hasn't decided which. There is a chance that he will shift Wally Smith over to short and use Bisland at third. It seems likely that Williams will be benched.

Smith Makes Switch.

Bill Smith has resorted to his old tactics and, as usual when the club is losing, he has changed the batting order. He will lead off now with Tommy Long. I'll hit second, Alperman third, Smith fourth and Welchonce fifth. The rest of the line-up will be unchanged until Bailey gets back in the game.

We certainly miss Bailey. We need his hitting and we are all pulling for him to get back in the line-up.

The team isn't a bit discouraged. We all figure that luck will begin breaking for us instead of against us pretty soon.

It is sure tough for the team to go bad on hitting the same time the pitchers take a slump. By and by the luck will break for us. Then watch us grow.

Musser Has Bad Inning.

Musser hurled a great game of ball yesterday, except in one inning. In the fourth he was hit hard, and this, combined with his error, put us to the bad.

Foxen twirled a great game against us and we couldn't begin to solve his delivery.

Watch out for us to-day. We are going to try to get the jinx on the run.

DIXIE CLEAN-UP MEN MOSTLY OUTFIELDERS

UPSETTING precedent and standing the alleged logic of the situation on its bally head the Southern League clubs of 1913 boast six lead-off men who are infielders and only two who are outfielders.

In the major leagues what is regarded as the normal situation exists. Thirteen out of sixteen lead-off men are outfielders. But not so with the Southern. It's all infielders in the Dixie circuit. Three of the Southern lead-off men are second basemen, two are first basemen.

The two exceptions to the rule in the Southern are Daley, of the Vols, and Bagby, of Montgomery.

Here is the list in the Southern.

Club.	Lead-off Man.	Position
Atlanta	Agler	first base
Nashville	Daley	left field
Montgomery	Bagby	center field
New Orleans	Clancy	second base
Mobile	Stock	shortstop
Memphis	Shanley	second base
Birmingham	Marcan	second base
Chattanooga	Coyle	first base

The clean-up men of the Southern include three infielders and five outfielders. Here is the list: Atlanta, Bailey; Nashville, Perry; Montgomery, Elwert; New Orleans, Green; Mobile, Jacobson; Memphis, Schweitzer; Chattanooga, Elberfeld; Birmingham, McBride.

Here is the list of clean-up men in the big leagues:

Pittsburg, Wagner; Cincinnati, Hoblitzell; Chicago, Zimmerman; St. Louis, Konetchy; Brooklyn, Wheat; New York, Doyle; Philadelphia, Ladrerus; Boston, Sweeney. American League, Cleveland, Jackson; Chicago, Collins; Boston, Lewis; Athletics, Baker; Washington, Gandil; New York, Chance or Cree; St. Louis, Pratt; Detroit, Crawford.

WHITE AND MURPHY MAY CLASH IN GOTHAM RING

CHICAGO, May 1.—Charlie White, the local whirlwind, who recently stopped Joe Thomas at New Orleans in eight rounds, will probably meet Harlem Tommy Murphy in a 10-round bout at New York.

Bill Gibson, matchmaker of the Garden Athletic Club, New York, yesterday wired Nate Lewis, manager of White, offering him the match and Lewis lost no time in accepting. It is likely that the match will be closed to-morrow.

VANDY VS. MERCER.

MACON, GA., May 1.—Vanderbilt and Mercer clash here to-day in the first of a two-game series. The two teams meet again to-morrow. This is the first time the Vanderbilt team has been seen here in several seasons.

SMITH HANDS KERNAN UNCONDITIONAL RELEASE

BIRMINGHAM, ALA., May 1.—With the arrival of Bisland, Jack Kernan, the Chicago youngster, was given his unconditional release by Bill Smith yesterday and sent back to Atlanta. This cuts the Atlanta Club down to fourteen men, Harry Bailey, who is injured, being left in Atlanta.

WELLS AND CARPENTER SIGN FOR 20-ROUND BOUT

PARIS, May 1.—Bombardier Wells, the English heavyweight, and George Carpentier, the French champion, yesterday signed articles for a 20-round contest in this city on June 28. The contest takes place on the eve of the Grand Prix races, and is substituted for the Al Palzer-Jack Johnson match, which was called off a few weeks ago because Johnson failed to post a forfeit.

No Hit Games In The Major Leagues

NATIONAL LEAGUE.

1876.
July 15—Bradley; St. Louis vs. Hartford.
1880.
July 12—*Richmond; Worcester vs. Cleveland.
July 17—*Ward; Providence vs. Buffalo.
August 19—Corcoran; Chicago vs. Buffalo.
August 20—Galvin; Buffalo vs. Worcester.
1882.
September 20—Corcoran; Chicago vs. Worcester.
1883.
July 25—Radbourne; Providence vs. Cleveland.
September 12—Dailey; Cleveland vs. Philadelphia.
1884.
June 27—Corcoran; Chicago vs. Providence.
August 4—Galvin; Buffalo vs. Detroit.
1885.
July 27—Clarkson; Chicago vs. Providence.
August 29—Ferguson; Philadelphia vs. Providence.
1891.
June 22—Lovett; Brooklyn vs. New York.
July 31—Ruste; New York vs. Brooklyn.
1892.
August 6—Stivetts; Boston vs. Brooklyn.
August 22—Sanders; Louisville vs. Baltimore.
August 15—Jones; Cincinnati vs. Pittsburg.
1893.
August 16—Hawke; Baltimore vs. Washington.
1897.
September 18—Young; Cleveland vs. Cincinnati.
1898.
April 22—Hughes; Baltimore vs. Boston.
April 22—Breitenstein; Cincinnati vs. Pittsburg.
July 8—Donahue; Philadelphia vs. Boston.
August 21—Thornton; Chicago vs. Brooklyn.
1899.
May 25—Phillipe; Louisville vs. New York.
August 6—Willis; Boston vs. Washington.
1900.
July 12—Hahn; Cincinnati vs. Philadelphia.
1901.
July 15—Mathewson; New York vs. St. Louis.
1903.
September 18—Fraser; Philadelphia vs. Chicago.
1906.
May 1—Lush; Philadelphia vs. Brooklyn.
July 20—Kason; Brooklyn vs. St. Louis.
May 8—Pfeffer; Boston vs. Cincinnati.
1907.
September 20—Maddox; Pittsburg vs. Brooklyn.
1908.
July 4 (A. M.)—Wiltse; New York vs. Philadelphia (10 innings).
September 5—Rucker; Brooklyn vs. Boston.
1912.
September 6—Tesreau; New York vs. Philadelphia.

* No man reached first base.

AMERICAN LEAGUE.

1902.
September 20—Callahan; Chicago vs. Detroit.
1904.
May 5—*Young; Boston vs. Philadelphia.
August 17—Tannehill; Boston vs. Chicago.
1905.
July 22—Henley; Athletics vs. St. Louis.
September 6—P. Smith; Chicago vs. Detroit.
September 27—Dineen; Boston vs. Chicago.
1908.
June 30—Young; Boston vs. New York.
September 18—Rhoades; Cleveland vs. Boston.
September 29—F. Smith; Chicago vs. Athletics.
October 2—*Joss; Cleveland vs. Chicago.
1910.
April 20—Joss; Cleveland vs. Chicago.
May 15—Bender; Philadelphia vs. Cleveland.
1911.
July 29—Wood; Boston vs. St. Louis.
August 27—Walsh; Chicago vs. Boston.
1912.
July 4—Mullin; Detroit vs. St. Louis.
August 29—Hamilton; St. Louis vs. Detroit.

Empire State League Opens Season To-day

Six Teams to Get Into Action—Great Interest Centers in Attendance Trophy.

The Empire State League, organized at Waycross last November, opens its season this afternoon.

Advance dope from the six cities reports great enthusiasm, and there will be record-breaking crowds in the three cities where games are scheduled. Clear, warm weather is promised for the opening.

Great interest centers in the race for the attendance trophy of the league. No effort will be spared by any of the cities to land the trophy for its team.

The three visiting cities in to-day's opening will be the home towns May 5. The season will close August 12.

The schedule is so arranged that every city will have a game on the Fourth of July, the operation of some special trains making it possible for the teams to play in one city in the morning and another in the afternoon. The schedule for to-day:

Waycross at Brunswick.
Americus at Cordele.
Thomasville at Valdosta.

WHITE SOX SELL MOGRIDGE.

CHICAGO, May 1.—"Lefty" Mogridge yesterday was sold to the Minneapolis club of the American Association by the White Sox. President Comiskey announced the sale just before game time and Mogridge will leave for Indianapolis to-night to join the Millers. The good showing of Albert Russell, southpaw, was responsible for the departure of Mogridge.



CHRISTY MATHEWSON'S BIG LEAGUE GOSSIP

NEW YORK, Wednesday, May 1.—"There's one club we'll beat out anyway—the Cubs." So "Joe" Tinker declared himself before the season opened, when he assumed charge of the Cincinnati team. The intense rivalry existing between Messrs. Evers and Tinker, now National League managers, is not altogether unknown to the public. When "Joe" jumped into the chair at Cincinnati recently, he had just one thing in mind, and that was to beat out Evers.

So far in the race, the Cubs have been the big surprise to both the players and the fans of the country. It was generally figured the Chicago club would be much weaker than it was last year, because most observers did not believe Evers, with his excitable temperament, would hold up as a manager and because it was not thought he had any pitching staff.

"Johnny" has done a lot to correct these impressions since the National League race opened. The Cubs have been playing tough teams—the Pirates being one of the best clubs in the league—yet "Johnny" has crowded his team right up to the top in the standing.

It is my opinion that the Cubs are going to be strong contenders for the National League pennant this season, and, if Wagner fails to come around into form so that he is fit for action, the Chicago club will be the one for the Giants to beat instead of Pittsburg.

This prediction may be rather premature, because of the extreme youth of the season, but, from looking at the box scores, it is evident Evers is having better luck with his pitchers than was expected.

Cheney has been whirling along, and has dropped indications he will enjoy a good year.

Lavender will not be a top-notcher, but he should win a whole lot of games for the club. Evers also seems to have a pretty good man in Humphries, who set the Pirates down the other day, working against Camnitz, rated as one of the best among the Pittsburg pitchers.

* * *

ON the other hand, Tinker has failed to spurt as he intended. On paper, his pitching staff looks to be stronger than Evers', with two headliners like Benton and Suggs, but they have failed to get away. Tinker does not appear to have his team working smoothly, while Evers, who was supposed to encounter considerable irritation, has his club going along very nicely.

The secret of this Chicago success came to me from a player in the National League the other day.

All the Cubs honestly believe they can grab the world's series money this year, and every man on the team is pulling hard and doing his best. There is also a report that bonuses were plentifully attached to the contracts on the Chicago club last winter, because Charles W. Murphy realized he was fighting for his baseball life in Chicago after encountering all adverse criticism he met when he let Chance go.

Bonus clauses are great inspirers.

Bresnahan is helping Evers in handling the twirlers, and it is to his coaching that many attribute the good showing of the pitching staff to date. The infield is naturally strong, with Bridwell plugging up comfortably the hole that it was thought Tinker would leave at shortstop. Saier is a little better this season than he was last, although he was a very good fielding first baseman then. His hitting has improved.

So far, the duties of managing have not hurt Evers' individual play. He is booming along in grand style at second. Zimmerman is bound to be a hard-hitter, but the chances are he will not bat as freely this year as he did last, because he went through an unusually good season and a lucky one, when his hitting is considered.

* * *

THE outfield has developed a world of strength. Mitchell, who acted last year in Cincinnati as if he had begun to fade, seems to have improved with the change of atmosphere, as players frequently do, and is pounding the pill up with the best of them.

Schulte has already established himself among National League pitchers as a hitter, and Clymer, who is no spring chicken so far as age goes, is smashing the ball hard.

The apparent weak department of the Cub team was the pitching staff, and that has developed unexpected strength. How long these twirlers will continue in top form is problematical, of course; but I look on the Cubs as a strong pennant possibility in the National League.

If Evers can keep the team going along in pretty good shape, the players will stick together and the fans stick by it. If the club cracks wide open and the players will get fighting and bickering among themselves the team will be gone as a championship contender.

Baseball followers love a winner, and, in spite of the feeling in Chicago over the Chance incident, they will stick as long as Evers keeps winning. And there is no reason why he should not make a good showing.

(Copyright, 1913, by the McClure Newspaper Syndicate.)

BASEBALL

Diamond News and Gossip

The Memphis papers are telling President Coleman to get a ball club or close the park. To date he has done neither.

* * *

Jacksonville recently made 18 hits in one game, eight of them for extra bases, and yet lost.

* * *

In this famous contest, Melchoir, the Jacksonville first baseman, made six hits for seven bases and scored three runs.

* * *

Phil Wells succeeded Harry Kunkle as manager at Albany.

* * *

In answer to the Boston Globe's pertinent question, "Where does a noise go?" we submit that Buck Weaver, who was a Very Loud Noise a month ago has gone on the blink—which accounts for one at least.

* * *

Everybody is falling over each other to deny that any money has been raised to finance a St. Louis club in the Federal League. They have a franchise and an option on a park. They are now awaiting the organization of a league.

* * *

Ed Koney has made one error out of 135 chances since the season started. That gives him an average of .993.

* * *

Koney's mark is pretty good. But Harry Bussey in 1902 went a whole season as first baseman of the Nashville club with a higher average—and only 16 errors for the season.

* * *

Jimmy Lavender is still suffering with a hard cold, and can't seem to get right.

* * *

Cincinnati folks say that next year the box scores will be reading, "Umpires, O'Day and Tinker."

* * *

If all ball clubs are losing money, as Locke says, why the dickens do they keep sticking at it?

* * *

Howard Shanks was nearly turned loose by the Senators in the spring. Now he is hitting like a lunatic.

* * *

Walter Johnson got through a recent ball game with 88 thrown balls.

* * *

The American League pitchers face the worst two-gun combinations that baseball ever saw: Jackson-Lajoie, Cobb-Crawford and Collins-Baker.

* * *

If they only played ball twice a week in the American League, Clark Griffith and Walter Johnson would win every pennant.

RINGSIDE NEWS

Scotty Montieth, manager of Dundee, has already started after a return match for his protege. Montieth says Dundee is sure to beat Kilbane if they ever meet again, as the added experience his boy gained by fighting the champion a draw is bound to help him in a return contest.

* * *

In the meantime, Montieth will beat it back to New York to gather some of the easy dough for ten-round fights.

* * *

Leo Houck's first battle under Jack McGulgan's management will be against George "Knockout" Brown or Frank Klaus. Houck is confident he can beat Engle's champion or the Greek demon.

* * *

We have discovered the reason for Knockout Brown's defeat at the hands of Bud Anderson on the coast. It was due to the climate, and it must be, for Dumb Dan, his manager, says so.

* * *

Eddie McGoorty and Jimmy Clabby have completed training for their ten-round scrap at Denver to-morrow night. Denver promoters are billing the bout as a championship affair. How about Frank Klaus and Jack Dillon?

* * *

Gus Christie, the Milwaukee middleweight, will take on Walter Monahan in a six-round bout at Pittsburg on May 8. Christie was to have met George Chip, but Monahan was substituted. The winner of this bout will meet Chip at some later date.

* * *

Martin Burns and Ted Carpenter will swing the padded mitts in a scheduled ten-round fray at Burlington, Wis., to-night. Both are burly white hopes.

* * *

Butte, Mont., is after Art Stewart, the tough Hammond, Ind., lightweight, to meet either Ray Temple or Jimmy Duffy. Larney Lichtenstein, manager of Stewart, expects to close the match any day.

* * *

Jimmy Grant, Meyer Pries, Kid Young, Spider Britt and George Mason are simply crying for a chance to get into action. Grant is the Chicago boy, who recently stopped Britt and held Young to a draw. He is one of the most promising bantams seen around here in some time. George Gaelelles is backing Grant.

* * *

Several good bouts are billed for to-night: Kid Williams vs. Charley Ledoux, ten rounds, New York; Arthur Pelky vs. Carl Morris, fifteen rounds, Calgary, Alberta; Patsy Drouillard vs. Jack White, fifteen rounds, Calgary, Alberta; Mike Gibbons vs. Lave Safro, ten rounds, Eau Claire, Wis.

* * *

Matty McCue, the Racine sensation, is being called a second Terry McGovern by Chicago fight critics. Ten straight knockouts look pretty good for the Racine boy.

* * *

Phil Brock and Milburn Saylor are down to hard work for their ten-round tussle at Cincinnati Monday.

* * *

Charlie White is a much sought after boxer these days. New York wants White to box Murphy; Milwaukee is after a McCue-White bout, while New Orleans wants Charlie to meet Freddie Welsh.

* * *

Tom Carey has simply eliminated Ad Wolgast from a title match. McCarey is now looking forward to a Ritchie-Rivers go July 4, with a chance of Leach Cross or Tommy Murphy slipping in at the last minute.

* * *

Nothing has been heard of lately from Packey McFarland. The Chicago boy is probably enjoying the big purses he received for boxing Jack Britton, Matt Wells and Eddie Murphy.

* * *

Coast fans are now looking forward to the Mandot-Anderson tilt May 30. This will be Mandot's last chance to prove whether he is still there or has gone back.

* * *

Abe Attell is still traveling over the country picking up purses here and there. The former featherweight king won a decision at Baltimore Tuesday night over a youngster named Cheney.

AUSTRALIAN NET STARS LEAVE FOR NEW YORK

SAN FRANCISCO, May 2.—Horace Rice and A. B. Jones, members of the Australian Davis cup tennis team, left for New York yesterday.

Whateevr the outcome of the Davis cup contests in New York, the men will go on to England to compete in the British championship tourneys at Wimbledon. They will return home by way of the Suez Canal.

In practice play here the Australians have won the admiration of local experts by their accurate placing. They have not taken kindly, however, to asphalt courts.

MORPHINE
Opium, Whiskey and Drug Habits treated at Home or at Sanitarium. Book on subject Free. DR. B. M. WOOLLEY, 34-N, Victor Sanitarium, Atlanta, Georgia.

Baseball Catches On In Paris

Tod Sloan Is Coaching a Team

Special Cable to The Atlanta Georgian.

PARIS, FRANCE, May 1.—Paris has a half dozne baseball teams now playing the American national game and a league will be organized this summer. The game is spreading like wildfire through France.

A couple of Americans, T. E. Roosevelt and W. H. Burgess really started the game, translating simple rules into French and coaching the boys. Then other Americans volunteered their services as coaches. Tod Sloan, the famous jockey, organized a team at the Maison-Lafitte training stables, the members of his team being a mixture of French, English and American stable boys. Valentine Flood, formerly a Princeton University coach, has staked off a ball ground on the racing club's grounds at Colombes and is giving his services to teams playing there. The aristocratic Polo Club in the Bois has permitted another ball park to be laid out on the polo field, and it looks as if Paris is to have a "polo grounds" as well as New York. American artists are mixing in and the Latin Quarter is wearing a deserted look these spring days. Cafe proprietors are beginning to be alarmed lest the sport of sitting on their terraces and drinking queer drinks be forsaken for impromptu baseball parties.

First Attempts Are Funny.

It is amusing to watch the French boys throw from the outfield and pitch. They can bat astonishingly well, but they throw like girls. It requires the center fielder, shortstop, second baseman and pitcher to get a long drive to center back home. And when a pitcher hits a batter, the game stops for a time while apologies are made.

Then, too, a Frenchman does so hate and perfectly loathe to soil his clothing or even to disarrange it. Also, the average Frenchman, though famous for his bravery when facing cannon or musketry fire, is—well, he shrinks from taking a chance on barking his shin, scratching his hand or turning a charley horse, and it can be imagined how ludicrous would be a game of baseball in which thought of these minor matters was put ahead of thoughts of the long end of a score.

Such conditions do not make well for speed, and in several games played about Paris the ball had to be knocked a mile for a man to beat even the frenzied throw of the Parisian infielder or short fielder to the bag.

Are Afraid to Slide.

And it is totally impossible to get it into their heads that sliding to bases is an important adjunct of the game. A few days ago when Tod Sloan was drilling his team, he was impressing on the Frenchmen the importance of getting to first and of stealing bases. Tod then went to bat, and with a final admonition to his pupils to learn speed in reaching bases by watching him closely he swatted the ball out and made for first. As luck would have it, the ball was quickly fielded and Tod slid into first. Instantly the game broke up, every player abandoning his post and running to the prostrate former jockey to pick him up and excitedly asked how he came to fall, and if he was much injured.

GIANTS' TOUR ROUND WORLD ALL ARRANGED

By Allen Sangree.

NEW YORK, May 1.—The big stuff to-day is as follows: McGraw will play at Athens.

No, friend fan. It will not be Athens, Ga., but Athens, Greece. And this Giant-Athens game transpires on Christmas Day, according to the publicity friend, who is arranging the big round-the-world tour for the Giants and White Sox after this season is over.

They're all fanning about this round-the-world trip that has just been arranged between McGraw and Comiskey.

It is a grand thought.

Doc Sargent, of Harvard, says that baseball will die a sudden death, because it jabs the soul of us mortal folks, and after a thrilling game nobody knows what they are doing.

More of this round-the-world trip, anon.

If not, just fancy how the simple Hindoos and Greeks are going to be surprised. Yes, they will be surprised. Those guys were wise to baseball long before Toto, the champion monkey tosser in the Simian League, made trouble with One Eye Connolly.

Now, while McGraw is busy fixing up this orb circuit, let us get down to the facts directly ahead and see what Frank Chance can do this afternoon by way of erecting a—and you want to pipe this term—chevaux de frise.

WALSH HAS THE GRIPPE; MAY BE OUT UNTIL JUNE

CHICAGO, May 1.—Big Ed Walsh, prize twirler of the White Sox, whose condition thus far this season has been far from satisfactory to Manager Callahan, is ill of grippe.

There is a possibility that the big fellow may be unable to get into the game before the first of June.

MATHEWS GETS BIG OFFER FROM LYNCHBURG CLUB

NEW ORLEANS, May 1.—Harry Matthews, former Pelican backstop, sent to the Beaumont Texas League club several weeks ago by Manager Frank, but turned back because of a hitch in the optional agreement clause, has a splendid offer from the Lynchburg Federal League club, and in all probability will accept. The Lynchburg club offers "Matty" a larger salary than he could draw in any Class AA league in organized baseball.

DON'T SCRATCH
If you only knew how quickly and easily Tetterine cures eczema, even where everything else fails, you wouldn't suffer and scratch.
Tetterine Cures Eczema
Read what Mrs. Thomas Thompson, Clarksville, Ga., says:
I suffered fifteen years with tormenting eczema. Had the best doctors, but nothing did me any good until I got Tetterine. It cured me. I am so thankful.
Ringworm, ground itch, itching piles and other skin troubles yield as readily. Get it today—Tetterine.
50c at druggists, or by mail.
SHUPTRINE CO., SAVANNAH, GA.

EST 1870
TRADE MARK
HAWKES GLASSES
GLASSES AND NIGHT WORK
You can use a perfect pair of eyes all day long and far into the night without more than just ordinary fatigue. If you can not do this, if your eyes give out easily, smart, burn and give pain, there is something wrong and they need help. That help is glasses. The correct rest lenses will make them as good as new and prevent a serious and sudden breakdown. We will make a careful examination and fit the proper lenses at a very reasonable charge. Come in and we will be glad to talk it over with you.
A. K. Hawkes Co.
"OPTICIANS TO THE SOUTHERN PEOPLE FOR 50 YEARS"
14 WHITEHALL

THE GEORGIAN'S MAGAZINE PAGE

A Powerful Story of Adventure, Intrigue and Love

WITHIN THE LAW

By MARVIN DANA from the Play of BAYARD VEILLER

Copyright, 1913, by the H. K. Fly Company. The play "Within the Law" is copyrighted by Mr. Veiller and this novelization of it is published by his permission. The American Play Company is the sole proprietor of the exclusive rights of the representation and performance of "Within the Law" in all languages.

SYNOPSIS

Mary Turner, an orphan, faces the world and its complex problems alone at the age of sixteen. Her mother died at her birth and her sole legacy from an indulgent but poor father is a character well instructed in the excellent principles that had been his.

The girl secures employment at the Emporium, a department store owned by Edward Gilder. The struggle for existence is a bitter one. Five years elapse. Valuable silks are stolen. The thefts are traced to Mary's department and some of the goods is found in her locker. The girl, though innocent of the thievery, is arrested, tried and sentenced to three years in prison.

Now go on with the story.

TODAY'S INSTALLMENT.

In the 23 years of his life every gift that money could lavish had been his. If the sum total of benefit was small, at least there remained the consoling fact that the harm was even less. Luxury had not sapped the strength of him. He had not grown vicious as have so many of his fellows among the sons of the rich. Some instinct held him aloof from the grosser vices. His were the trifling faults that had their origin chiefly in the joy of life which manifest occasionally in riotous extravagances, of a sort actually to harm none, however absurd and useless they may be.

So much one might see by a glance into the face. He was well groomed, of course; healthy, all a-tingle with vitality. And in the clear eyes, which avoided no man's gaze nor sought any woman's unseemly, there showed a soul untainted, not yet developed, not yet debased. Through all his days Dick Gilder had walked gladly, in the content that springs to the call of one possessed of a capacity for enjoyment; possessed, too, of every means for the gratification of desire.

As yet the man of him was unrevealed in its integrity. No test had been put upon him. The fires of suffering had not tried the dross of him. What real worth might lie under this sunny surface the future might determine. There showed now only this one significant fact—that in the first moment of his return from journeyings abroad he sought his father with all eagerness, and was sorely grieved because the meeting must still be delayed. It was a little thing, perhaps.

Sarah Explained.

Yet it was capable of meaning much concerning the nature of the lad. It revealed surely a tender heart, one responsive to a pure love. And to one of his class there are many forces ever present to atrophy such simple, wholesome power of loving. The ability to love cleanly and absolutely is the supreme virtue.

Sarah explained that Mr. Gilder had been called to the Court of General Sessions by the judge.

Dick interrupted her with a gust of laughter.

"What's dad been doing now?" he demanded, his eyes twinkling. Then a reminiscent grin shaped itself on his lips. "Remember the time that fresh cop arrested him for speeding? Wasn't he wild? I thought he would have the whole police force discharged." He smiled again. "The trouble is," he declared, sedately, "that sort of thing requires practice. Now, when I'm arrested for speeding, I'm not in the least flustered—oh, not a little bit! But poor dad! That one experience of his almost soured his whole life, it was near the death of him—also of the city's finest."

By this time the secretary had regained her usual poise, which had been somewhat disturbed by the irruption of the young man. Her face shone delightedly as she regarded him. There was a maternal note of rebuke in her voice as she spoke:

"Why, we didn't expect you back for two or three months yet."

Once again Dick laughed with an infectious gayety that brought a smile of response to the secretary's lips.

"Sadie," he explained confidentially, "don't you dare ever to let the old man know. He would be all swollen up. It's bad to let a parent swell up. But the truth is, Sadie, I got kind of homesick for dad—yes, just that!" He spoke the words with a sort of shame-faced wonder. It is not easy for an Angol-Saxon to confess the realities of affection in vital intimacies. He repeated the phrase in a curiously appreciative hesitation, as one astounded by his own emotion. "Yes, homesick for dad!"

Then, to cover an excess of sincere feeling, he continued, with a burst of laughter:

"Besides, Sadie, I was broke."

The secretary sniffed.

"The cable would have handled that end of it, I guess," she said, succinctly.

There was no word of contradiction from Dick, who from ample experience knew that any demand for funds would have received answer from his father.

"But what is dad doing in court?" he demanded.

Sarah explained the matter with her usual conciseness:

"One of the girls was arrested for stealing."

The nature of the son was shown then clearly in one of its best aspects. At once he exhibited his instinct toward the quality of mercy, and, too, his truth in the father whom he loved, by his eager comment.

"And dad went to court to get her out of the scrape. That's just like the old man!"

Forgot All About It!

Sarah, however, showed no hint of enthusiasm. Her mind was ever of the prosaic sort, little prone to flights. In that prosaic quality was to be found the explanation of her dependability as a private secretary. So, now, she merely made a terse statement:

"Shewas tried to-day and convicted. The judge sent for Mr. Gilder to come down this morning and have a talk with him about the sentence."

There was no lessening of the expression of certainty on the young man's face. He loved his father, and he trusted where he loved.

"It will be all right," he declared in a tone of entire conviction. "Dad's heart is as big as a barrel. He'll get her off."

Then of a sudden Dick gave a violent start. He added a convincing groan.

"Oh, Lord!" he exclaimed, dismally. There was shame in his voice. "I forgot all about it!"

The secretary regarded him with an expression of amazement.

"All about what?" she questioned.

Dick assumed an air vastly more confidential than at any time hitherto. He leaned toward the secretary's desk and spoke with a new seriousness of manner:

"Sadie, have you any money? I'm broke! My taxi has been waiting outside all this time."

"Why, yes," the secretary said, cheerfully. "If you will—"

Dick was discreet enough to turn his attention to a picture on the wall opposite while Sarah went through those acrobatic performances obligatory on women who take no chances of losing money by carrying it in purses.

"There," she called after a few panting seconds, and exhibited a flushed face.

Dick turned eargerly and seized the bank note offered him.

"Mighty much obliged, Sadie," he said, enthusiastically. "But I must run. Otherwise, this wouldn't be enough for the fare!" And, so saying, he darted out of the room.

CHAPTER III.

Only Three Years.

WHEN at last the owner of the store entered the office his face showed extreme irritation. He did not vouchsafe any greeting to the secretary, who regarded him with an accurate perception of his mood. With a diplomacy born of long experience, in her first speech Sarah afforded an agreeable diversion to her employer's line of thought.

"Mr. Hastings, of the Empire store, called you up, Mr. Gilder, and asked me to let him know when you returned. Shall I get him on the wire?"

The man's face lightened instantly, and there was even the beginning of a smile on his lips as he seated himself at the great mahogany desk.

"Yes, yes!" he exclaimed, with evident enthusiasm. The smile grew in the short interval before the connection was made. When, finally, he addressed his friend over the telephone, his tones were of the cheerfulest.

'What Did They Do With Her?'

"Oh, good morning. Yes, certainly. Four will suit me admirably. . . . Sunday? Yes, if you like. We can go out after church, and have luncheon at the country club." After listening a moment, he laughed in a pleased fashion that had in it a suggestion of conscious superiority. "My dear fellow," he declared briskly, "you couldn't beat me in a thousand years. Why, I made the eighteen holes in ninety-two only last week." He laughed again at the answer over the wire, then hung up the receiver and pushed the telephone aside, as he turned his attention to the papers neatly arranged on the desk ready to his hand.

The curiosity of the secretary could not be longer delayed.

"What did they do with the Turner girl?" she inquired in an elaborately casual manner.

Gilder did not look up from the heap of papers, but answered rather harshly, while once again his expression grew forbidding.

"I don't know—I couldn't wait," he said. He made a petulant gesture as he went on: "I don't see why Judge Lawlor bothered me about the matter. He is the one to impose sentence, not I. I am hours behind with my work now."

For a few minutes he gave himself up to the routine of business, distributing the correspondence and other various papers for the action of subordinates, and speaking his orders occasionally to the attentive secretary with a quickness and precision that proclaimed the capable executive. The observer would have realized at once that here was a man obviously fitted to the control of large affairs. The ability that marches inevitably to success showed unmistakably in the face and form, and in the fashion of speech. Edward Gilder was a big man physically, plainly the possessor of that abundant vital energy which is a prime requisite for achievement in the ordering of modern business concerns. Force was, indeed, the dominant quality of the man. His tall figure was proportionately broad, and he was heavily fleshed. In fact, the body was too ponderous, spiritually and mentally, as well as materially. The fact was displayed suggestively in the face, which was too heavy with its prominent jowls and aggressive chin and rather bulbous nose. But there was nothing flabby anywhere. The ample features showed no trace of weakness, only a rude abounding strength. There was no lighter touch anywhere. Evidently a just man according to his own ideas, yet never one to temper justice with mercy. He appeared, and was, a very practical and most prosaic business man. He was not given to a humorous outlook on life. He took it and himself with the utmost seriousness. He was almost entirely lacking in imagination, that faculty which is essential to sympathy.

$1,000 For Free Ice.

"Take this," he directed presently, when he had disposed of the matters before him. Forthwith, he dictated the following letter, and now his voice took on a more unctuous note, as of one who is appreciative of his own excellent generosity.

"Editor The Herald:

"Dear Sir—Inclosed find my check for a thousand dollars for your free ice fund. It is going to be a very hard summer for the poor and I hope by thus starting the contributions for your fine charity at this early day that you will be able to accomplish even more good than usually. Very truly yours."

He turned an inquiring glance toward Sarah.

"That's what I usually give, isn't it?"

The secretary nodded energetically.

"Yes," she agreed in her brisk manner, "that's what you have given every year for the last ten years."

The statement impressed Gilder pleasantly. His voice was more mellow as he made comment. His heavy face was radiant, and he smiled complacently.

"Ten thousand dollars to this one charity alone!" he exclaimed. "Well, it is pleasant to be able to help those less fortunate than ourselves." He paused, evidently expectant of laudatory corroboration from the secretary.

But Sarah, though she could be tactful enough on occasion, did not choose to meet her employer's anticipations just now. For that matter, her intimate services permitted on her part some degree of familiarity with the august head of the establishment. Besides, she did not stand in awe of Gilder, as did the others in his service. No man is a hero to his valet, or to his secretary. Intimate association is hostile to hero worship. So, now, Sarah spoke nonchalantly, to the indignation of the philanthropist:

"Oh, yes, sir. Specially when you make so much that you don't miss it."

Gilder's thick gray brows drew down in a frown of displeasure, while his eyes opened slightly in sheer surprise over the secretary's unexpected remark. He hesitated for only an instant before replying with an air of great dignity, in which was a distinct note of rebuke for the girl's presumption.

"The profits from my store are large, I admit, Sarah. But I neither smuggle my goods, take rebates from railroads, conspire against small competitors, nor do any of the dishonest acts that disgrace other lines of business. So long as I make my profits honestly, I am honestly entitled to them, no matter how big they are."

The secretary, being quite content with the havoc she had wrought in her employer's complacency over his charitableness, nodded, and contented herself with a demure assent to his outburst.

"Yes, sir," she agreed, very meekly.

Gilder stared at her for a few seconds, somewhat indignantly. Then, he bethought himself of a subtle form of rebuke by emphasizing this generosity.

Demarest Tells the News.

"Have the cashier send my usual five hundred to the Charities Organization Society," he ordered. With this new evidence of his generous virtue, the frown passed from his brows. If, for a fleeting moment, doubt had assailed him under the spur of the secretary's words, that doubt had now vanished under his habitual conviction as to his sterling worth to the world at large.

It was, therefore, with his accustomed blandness of manner that he presently acknowledged the greeting of George Demarest, the chief of the legal staff that looked after the firm's affairs. He was aware without being told that the lawyer had called to acquaint him with the issue in the trial of Mary Turner.

"Well, Demarest?" he inquired, as the dapper attorney advanced into the room at a rapid pace, and came to a halt facing the desk, after a lively nod in the direction of the secretary.

The lawyer's face sobered, and his tone as he answered was tinged with constraint.

"Judge Lawlor gave her three years," he replied, gravely. It was plain from his manner that he did not altogether approve.

But Gilder was unaffected by the attorney's lack of satisfaction over the result. On the contrary, he smiled exultantly. His oritund voice took on a deeper note, as he turned toward the secretary.

He Dictates the Notice.

"Good!" he exclaimed. "Take this, Sarah." And he continued, as the girl opened her notebook and poised the pencil: "Be sure to have Smithson post a copy of it conspicuously in all the girls' dressing-rooms, and in the reading-room, and in the lunch-rooms, and in the assembly-room." He cleared his throat ostentatiously and proceeded to the dictation of the notice:

"Mary Turner, formerly employed in this store, was to-day sentenced to prison for three years, having been convicted for the theft of goods valued at over four hundred dollars. The management wishes again to draw attention on the part of its employees to the fact that honesty is always the best policy . . . Got that"

"Yes, sir." The secretary's voice was mechanical, without any trace of feeling. She was not minded to disturb her employer a second time this morning by injudicious comment.

"Take it to Smithson," Gilder continued, "and tell him that I wish him to attend to its being posted according to my directions at once."

Again the girl made her formal response in the affirmative, then left the room.

Gilder brought forth a box of cigars from a drawer of the desk, opened it and thrust it toward the waiting lawyer, who, however, shook his head in refusal, and continued to move about the room rather restless. Demarest paid no attention to the other's invitation to a seat, but the courtesy was perfunctory on Gilder's part, and he hardly perceived the perturbation of his caller, for he was occupied in selecting and lighting a cigar with the care of a connoisseur. Finally, he spoke again, and now there was an infinite contentment in the rich voice.

"Three years—three years! That ought to be a warning to the rest of the girls." He looked toward Demarest for acquiescence.

The lawyer's brows were knit as he faced the proprietor of the store.

"Funny thing, this case!" he ejaculated. "In some features, one of the most unusual I have seen since I have been practicing law."

The smug contentment abode still on Gilder's face as he puffed in lelisurely ease on his cigar and uttered a trite condolence.

"Very sad!—quite so! Very sad case, I call it."

Demarest went on speaking, with a show of feeling:

"Most unusual case, in my estimation. You see, the girl keeps on declaring her innocence. That, of course, is common enough in a way. But here, it's different. The point is, somehow, she makes her protestations more convincing than they usually do. They ring true, as it seems to me."

Not Quite Enough Proof.

Gilder smiled tolerantly.

"They didn't ring very true to the jury, it would seem," he retorted. And his voice was tart as he added: "Nor to the judge, since he deemed it his duty to give her three years."

"Some persons are not very sensitive to impressions in such cases, I admit," Demarest returned, coolly. If he meant any subtlety of allusion to his hearer, it failed wholly to pierce the armor of complacency.

"The stolen goods were found in her locker," Gilder declared in a tone of finality: "Some of them, I have been given to understand, were actually in the pocket of her coat."

"Well," the attorney said with a smile, "that sort of thing makes good-enough circumstantial evidence, and without circumstantial evidence there would be few convictions for crime. Yet, as a lawyer, I'm free to admit that circumstantial evidence alone is never quite safe as proof of guilt. Naturally, she says some one else must have put the stolen goods there. As a matter of exact reasoning, that is quite within the measure of possibility. That sort of thing has been done countless times."

Gilder sniffed indignantly.

"And for what reason?" he demanded. "It's too absurd to think about."

"In similar cases," the lawyer answered, "those actually guilty of the thefts have thus sought to throw suspicion on the innocent in order to avoid it on themselves when the pursuit got too hot on their trail. Sometimes, too, such evidence has been manufactured merely to satisfy a spite against the one unjustly accused."

"It's too absurd to think about," Gilder repeated, impatiently. "The judge and the jury found no fault with the evidence."

Demarest realized that his advocacy in behalf of the girl was hardly fitting on the part of the legal representative of the store she was supposed to have robbed, so he abruptly changed his line of argument.

"She says that her record of five years in your employ ought to count something in her favor."

Gilder, however, was not disposed to be sympathetic as to a matter so flagrantly opposed to his interests.

"A court of justice has decreed her guilty," he asserted once again, in his ponderous manner. His emphasis indicated that there the affair ended.

Demarest smiled cynically as he strode to and fro.

"Nowadays," he shot out, "we don't call them courts of justice; we call them courts of law."

Gilder yielded only a rather dubious smile over the quip. This much he felt that he could afford, since those same courts served his personal purposes well indeed.

"Anway," he declared, becoming genial again, "it's out of our hands. There's nothing we can do, now."

"Why, as to that," the lawyer replied, with a hint of hesitation, "I am not so sure. You see, the fact of the matter is that, though I helped to prosecute the case, I am not a little bit proud of the verdict."

Gilder raised his eyebrows in unfeigned astonishment. Even yet he was quite without appreciation of the attorney's feeling in reference to the conduct of the case.

"Why?" he questioned, sharply.

"Because," the lawyer said, again halting directly before the desk, "in spite of all the evidence against her, I am not sure that Mary Turner is guilty—far from it, in fact!"

Gilder uttered an ejaculation of contempt, but Demarest went on resolutely.

"Anyhow," he explained, "the girl wants to see you, and I wish to urge you to grant her an interview."

"What's the Use?"

Gilder flared at this suggestion, and scowled wrathfully on the lawyer, who, perhaps with professional prudence, had turned away in his rapid pacing of the room.

"What's the use?" Gilder stormed. A latent hardness revealed itself at the prospect of such a visitation. And along with this hardness came another singular revelation of the nature of the man. For there was consternation in his voice, as he continued in vehement expostulation against the idea. If there was harshness in his attitude there was, too, a fugitive suggestion of tenderness alarmed over the prospect of undergoing such an interview with a woman.

"I can't have her crying all over the office and begging for mercy," he protested, truculently. But a note of fear lay under the petulance.

Demarest's answer was given with assurance.

"You are mistaken about that. The girl doesn't beg for mercy. In fact, that's the whole point of the matter. She demands justice—strange as that may seem, in a court of law!—and nothing else. The truth is, she's a very unusual girl, a long way beyond the ordinary salesgirl, both in brains and in education."

"The less reason, then, for her being a thief," Gilder grumbled in his heaviest voice.

"And perhaps the less reason for believing her to be a thief," the lawyer retorted, suavely. He paused for a moment, then went on. There was a tone of sincere determination in his voice. "Just before the judge imposed sentence, he asked her if she had anything to say. You know, it's just a usual form—a thing that rarely means much of anything. But this case was different, let me tell you. She surprised us all by answering at once that she had. It's really a pity, Gilder, that you didn't wait. Why, that poor girl made a—damn—fine speech!"

The lawyer's forensic aspirations showed in his honest appreciation of the effectiveness of such oratory from the heart as he had heard in the courtroom that day.

"Pooh! pooh!" came the querulous objection. "She seems to have hynotized you." Then, as a new thought came to the magnate, he spoke with a trace of anxiety. There were always the reporters, looking for space to fill with foolish vaporings.

"Did she say anything against me, or the store?"

"Not a word," the lawyer replied, gravely. His smile of appreciation was discreetly secret. "She merely told us how her father died when she was 16 years old. She was compelled after that to earn her own living. Then she told how she had worked for you for five years steadily, without there ever being a single thing against her. She said, too, that she had never seen the things found in her locker. And she said more than that! She asked the judge if he himself understood what it means for a girl to be sentenced to prison for something she hadn't done. Somehow, Gilder, the way she talked had its effect on everybody in the courtroom. I know! It's my business to understand things like that. And what she said rang true. What she said, and the way she said it, take brains and courage. The ordinary crook has neither. So, I had a suspicion that she might be speaking the truth. You see, Gilder, it all rang true! And it's my business to know how things ring in that way." There was a little pause, while the lawyer moved back and forth nervously. Then he added: "I believe Lawlor would have suspended sentence if it hadn't been for your talk with him."

There were not wanting signs that Gilder was impressed. But the gentler fibers of the man were atrophied by the habits of a lifetime. What heart he had once possessed had been buried in the grave of his young wife, to be resurrected only for his son. In most things, he was consistently a hard man. Since he had no imagination he could have no real sympathy.

He whirled about in his swivel chair, and blew a cloud of smoke from his mouth. When he spoke his voice was deeply resonant.

Property Has Rights.

"I simply did my duty," he said. "You are aware that I did not seek any consultation with Judge Lawlor. He sent for me and asked me what I thought about the case—whether I thought it would be right to let the girl go on a suspended sentence. I told him frankly that I believed that an example should be made of her, for the sake of others who might be tempted to steal. Property has some rights, Demarest, although it seems to be getting nowadays so that anybody is likely to deny it." Then the fretful, half-alarmed note sounded in his voice again, as he continued: "I can't understand why the girl wants to see me."

The lawyer smiled dryly, since he had his back turned at the moment.

"Why," he vouchsafed, "she just said that, if you would see her for ten minutes, she would tell you how to stop the thefts in this store."

Gilder displayed signs of triumph. He brought his chair to a level and pounded the desk with a weighty fist.

"There!" he cried. "I know it. The girl wants to confess. Well, it's the first sign of decent feeling she's shown. I suppose it ought to be encouraged. Probably there have been others mixed up in this."

Demarest attempted no denial.

"Perhaps," he admitted, though he spoke altogether without conviction. "But," he continued insinuatingly, "at least it can do no harm if you see her. I thought you would be willing, so I spoke to the District Attorney, and he has given orders to bring her here for a few minutes on the way to the Grand Central Station. They're taking her up to Burnsing, you know. I wish, Gilder, you would have a little talk with her. No harm in that!" With the saying the lawyer abruptly went out of the office, leaving the owner of the store fuming.

CHAPTER IV.

Kisses and Kleptomania.

"Hello, Dad!"

After the attorney's departure, Gilder had been rather fussily going over some of the papers on his desk. He was experiencing a vague feeling of injury on account of the lawyer's ill-veiled efforts to arouse his sympathy in behalf of the accused girl. In the instinct of strengthening himself against the possibility of yielding to what he deemed weakness, the magnate rehearsed the facts that justified his intolerance, and, indeed, soon came to gloating over the admirable manner in which righteousness thrives in the world. And it was then that an interruption came in the utterance of two words, words of affection, of love, cried out in the one voice he most longed to hear—for the voice was that of his son. Yet he did not look up. The thing was altogether impossible! The boy was philandering, junketing, somewhere on the Riviera. His first intimation as to the exact place would come in the form of a cable asking for money. Somehow, his feelings had been unduly stirred that morning; he had grown sentimental, dreaming of pleasant things. . . . All this in a second! Then he looked up. Why, it was true! It was Dick's face there, smiling in the doorway. Yes, it was Dick, for it was Dick himself! Gilder sprang to his feet, his face suddenly grown younger, radiant.

"Dick!" The big voice was softened to exquisite tenderness.

He Felt the Tension.

As the eyes of the two met the boy rushed ferward, and in the next moment the hands of father and son clasped firmly. They were silent in the first emotion of their greeting. Presently, Gilder spoke, with an effort toward harshness in his voice to mask how much he was shaken. But the tones rang more kindly than any he had used for many a day, tremulous with affection.

"What brought you back?" he demanded.

Dick, too, had felt the tension of an emotion far beyond that of the usual things. He was forced to clear his throat before he answered with that assumption of nonchalance which he regarded as befitting the occasion.

"Why, I just wanted to come back home," he said, lightly. A sudden recollection came to give him poise in this time of emotional disturbance, and he added hastily: "And, for the love of heaven, give Sadie five dollars. I borrowed it from her to pay the taxi. You see, Dad, I'm broke."

"Of course!" With the saying, Edward Gilder roared Gargantuan laughter. In the burst of merriment his pent feelings found their vent. He was still chuckling when he spoke, sage from much experience of ocean travel. "Poker on the ship, I suppose."

The young man, too, smiled reminiscently as he answered:

"No, not that, though I did have a little run in at Monte Carlo. But it was the ship that finished me, at that. You see, Dad, they hired Captain Kidd and a bunch of pirates as stewards, and what they did to little Richard was something fierce. And yet that wasn't the real trouble, either. The fact is, I just naturally went broke. Not a hard thing to do on the other side."

"Nor on this," the father injected, dryly.

"Anyhow, it doesn't matter much," Dick replied quite unabashed. "Tell me, Dad, how goes it?"

To be Continued To-morrow.

LOCAL DRUGGIST MAKES STATEMENT

Says Dodson's Liver Tone Is the Best Remedy for Constipation and Shirking Liver He Has Ever Sold.

Every person who has tried Dodson's Liver Tone and knows how surely and gently it starts the liver to working and relieves biliousness if you go to your druggist for it, statement about Dodson's Liver Tone.

"It is a purely vegetable liquid, that entirely takes the place of calomel, harmless and pleasant to the taste, that has proved itself the most satisfactory remedy for a slow-working liver that most of our customers have ever tried. A large bottle sells for fifty cents, and we do not hesitate to give the money back to any person who tries a bottle on the strength of this statement and is not satisfied with the result."

In these days of doubtful medicines and dangerous drugs, a statement like the above is a pleasant assurance that Dodson's Liver Tone is a reliable remedy for both children and grown-ups. In buying a bottle for immediate or future use it is well to make sure you are getting the genuine Dodson's Liver Tone and not some spurious imitation that has copied our claims, but do not stand back of their guarantee. You may be certain of getting the genuine will bear out the druggist in this



Satisfy Your Sweet Tooth

with Velva, the syrup in the red can. Make good things for your kiddies with it, and for their daddy, too—try it for smothering batter cakes—wheat, corn, rice. Serve it with waffles and spread it on muffins. Quality? *Fine.* Flavor? Nothing better.

VELVA

makes great cakes and cookies, desserts and candies. Use it for fudge and you'll know what *real* fudge *is*. No syrup is as good as Velva—none so smooth, none so *full* of real, true, old-time flavor. Proof will come out of your first can. Send for book of Velva recipes. No charge. Velva in the green can, too, if you prefer it. At your grocer's. Ten cents up, according to size.

PENICK & FORD, Ltd.
New Orleans, La.

Cup Cakes

1 cupful Red Velva Syrup, 1-2 cupful butter, 1-2 cupful sugar, 1 egg, 1-2 cupful milk, 2 teaspoonfuls powdered cinnamon, 1 1-2 teaspoonfuls baking powder, 2 1-2 cupfuls flour, pinch of salt. Beat the butter and sugar together until creamy, then add the egg, well beaten, the syrup, milk, flour, salt, cinnamon and baking powder. Mix well and divide into buttered and floured gem pans. Bake in a moderate oven for 20 minutes.

THE GEORGIAN'S MAGAZINE PAGE

A Bachelor's Diary

By MAX.

MARCH 24.—When the wrongs of this miserable old world are finally righted, and the slaves, who now ride around in automobiles from pink teas to matinees, emerge from inglorious serfdom to exercise the sacred and inalienable right of casting a vote for dog catcher and coroner; when, in brief, woman is emancipated, I hope to have the privilege of making one little suggestion.

True, it will be a faint squeak, like that of a dying mouse, and I can not hope that it will be heard except by other male mice who have been driven to their holes and whose final squeaks are as faint, but I must make it nevertheless.

It is the hope that when the women take charge of the Government pie counter, they hand out the Ambassadorship pie to such clever representatives of their sex as Mrs. Jack Spencer and The Widow. Such tact, such grace, such diplomacy, such oil! What a pity it was devoted to such a trifling object as one mere man!

When they faced each other that night in the station each carried a dagger in the hand she extended so cordially to the other. Each took silent measure of the other's wit and beauty and skill with eyes that expressed nothing but innocent pleasure.

"I am so pleased to meet you," said The Widow; "I have heard so much about you."

Honey Drips.

"And I about you," returned Mrs. Spencer. "Well, you may guess how anxious I was to know you when I tell you that Jack and I were returning from a dinner party completely tired out when we met Max, and he insisted that we turn right back. If it had been for any other purpose I should have refused him."

Shot Number One! I hadn't asked her to come; she had guessed where I was going and insisted upon coming.

The Widow's eyes never changed. "Yes," she said, "I told the Dearest Man in the World over the telephone that he must bring you to the station with him; I did so want to know you."

Shot Number Two! She had told me nothing of the kind. I didn't blame her for shooting right back, but I did think her description of me was a waste of powder. It had no effect on the situation, and made me rather ridiculous. I am the "dearest man in the world" to only one of the fairer sex, and she is only four.

They grew more diplomatic and more polite, each taking a shot in turn with such rapidly growing cordiality that neither Jack nor I was surprised when they walked off with their arms linked, leaving us to follow. After her first greeting The Widow would have feigned equal indifference. When we reached a cozy little private dining room of a nearby hotel she continued to ignore my existence.

But she didn't ignore Jack's. I can't recall who planned it, but she was seated between Jack and me, and she devoted all her attention to him.

Everything that enters the brain of a widow becomes ammunition, and those who give her this ammunition do it unconsciously. Little anecdotes of the ambitions, hobbies and peculiarities of friends, and all their pet prides and prejudices, when told to a Spin, serve only for the purpose of entertainment.

When told to a widow, they become tinder, matches and powder, and she stores them carefully to use when the game comes within range.

"I have been so interested," she said, turning her eyes fondly on Jack Spencer, "in your collection of scimitars and the wonderful history that attaches. Do tell me how you became interested in anything quite so thrilling."

That just suited Jack, and the recital of the source of his collection became a matter of absorbing interest to the widow. But she would have been interested had his hobby been tadpoles. We were at the table two hours, and within that time I did not get five words in the talk, and Mrs. Spencer did little better. I will confess, Diary, that I took a sneaking joy in the reflection that it served her right.

If a woman knowingly takes her husband in the presence of a widow like Mrs. Brown, she may expect just such results. "I'm a Married Man," when pinned on a man's coat, may cause Spins to take the other side of the street, but it attracts the widows.

And that is the way it always is: a danger sign to a Spin becomes an invitation to the woman who has lost a husband either in the court house or cemetery.

Mrs. Brown had heard me casually remark that scimitars were Jack Spencer's fad. I didn't know I was giving her ammunition. But then, I confess it, I never knew anything when I was with the Widow.

He Gets It.

I have been with her many times alone when her hand has been within easy reach, and I have never had any desire to squeeze it, but that evening at the table when she talked so incessantly to Jack Spencer, I felt that I had to get hold of her hand or die. I watched my chance, and when she rested it on her lap, with her face turned toward Jack, I reached my hand over and caught hers.

Did she repulse me? Not for a moment? She looked at Jack with a particularly sweet expression, telling him a lot about scimitars which he never knew (I imagine she had read up on them for just such an occasion), and giving my hand the most affectionate squeeze all the while.

"My wife," I heard Jack say, rather reproachfully, looking across the table at her, "has never been interested in scimitars. She thinks I am foolish about them."

The Widow gave him such a pitying look. "Poor fellow," it said, "to be tied down all these years to an unappreciative person like that!"

Oh, Diary, the mischief a woman can do by sympathizing with a man who is married!

I hope the time will soon come when women are made diplomats. I want the Widow sent to one corner of the globe, and Mrs. Jack, with her husband fastened under her thumb by special legislation, sent to the corner that is most remote.

:-: Educating Husbands :-:

"I HAD to put cold water compresses on George's head when it came home," confessed the president of the club. "He took it awfully hard."

"Tom nearly had apoplexy," put in the blonde secretary, gleefully. "I never knew before that a human man could turn so absolutely purple!"

"I just took mine out of the box to wear to this meeting," said a mere member. "Walter, when he saw it, rushed wildly from the house. If I didn't know that he always calms down after an unsettling shock I should really be disturbed and wonder whether he ever would come back."

"They always act that way over anything new," said another member. "Edgar behaved just the same over the full skirts, and then over the skimpy one, over that collar that runs up to the ends of your eyebrows and over the Dutch neck! There's no use paying any attention to them!"

The door slammed just then and another member almost fell into the room. She wore on her head a concoction that resembled the famous explosion in a paint factory.

Poor William.

"I'm late!" she gasped. "I thought at first that William had a stroke of paralysis, but when he came to and I found it was only my new spring hat I came away and left him, horrid thing!"

"I know just how you feel," said the blonde secretary. "Now, this spring hat of mine is really mild compared with some of the others you see—it has only purple and orange and pink on it—yet you wouldn't believe the time I had with Tom!

"After my first tour of the shops I knew I should have to educate him very carefully to the new Bulgarian color scheme of life. I took to leading him by shop windows and pointing out the loudest examples. After he ceased to halt like a stricken deer with shudders running through his frame at sight of a cerise straw with a Washington monument in yellow run up one side of it and could view without alarm a grass green canoe with a masthead of violet crimson tipped with orange, I concluded that the time was at last ripe to lead him to the theater.

"We got there early so we could see the audience gather. Tom sat bolt upright, looking as if he had been stung, when there floated down the aisle a dream of a hat in those wonderful flame color plumes with a bit of palest lavender on the brim.

"He groaned aloud.

"'Why, that's Mrs. Jipps!' I said. 'They live in the big house at the end of our block, dearest. She must have brought her hat from Paris!'

"'She got that in a millinery shop attached to an insane asylum,' Tom growled.

"A minute later I directed his attention to the woman who was taking a seat just in front of us. She had on a perfect beauty of a hat—a purple straw with roses shaded from pale green through pink and yellow and blue—a work of art, my dear—and I told him that her husband's income was $100,000 a year and that she once invited me to a tea.

"'If he's got all that money,' said Tom, feebly, 'why doesn't he buy his poor wife a real hat instead of having her wear one made up of scraps from the leftovers of fifteen years? If you had to wear a hat like that——' Then he stopped and stared.

Three Girls.

"Three girls had come in together and one of them wore a hat of green and lavender, the second wore one of pink and yellow and the third wore a combination of all the other colors that were left.

"'Pity me!' Tom moaned and beat his hands together. 'What is this country coming to? Oh, Sadie, take me home, take me h-o-m-e!'

"I really felt sorry for him at the end of the play when all those women put on their hats simultaneously and the lights were turned on. I took him home a saddened and suffering man. Then I sprung my new hat on him next day.

"He didn't say anything. He just moaned feebly. Before he caught his breath I instructed him to thank his stars that it wasn't any worse. 'You've seen what women can do in the line of hats this year,' I told him, 'so rejoice that I was as merciful as this! I could have done lots meaner things than get purple, orange and pink!' He's beginning to wear that resigned look now!"

"They needn't talk!" grimly added the woman with the paint factory explosion. "They only have to look at the things—we have to do that and wear 'em, too!"

A Fox Pass.

"Where is Mary now?" Mother Malaprop was asked.

"She is in Paris, and she would send all of her time there if she could. She's the greatest Parisite I ever knew."

With

"Cereco"

in your Coffee cup

the presence of caffeine is largely done away with and your coffee bills practically cut in two.

½lb., 1lb. and 5lb. cans at grocers.

Cheek-Neal Coffee Co., Nashville, Houston, Jacksonville.

Suffragists of the World

Eliz beth Freeman and the English Militants

By LILIAN LAUFERTY.

ALMOST daily from across the water there comes the story of a new move in the campaign of destruction planned by the Militant Suffragists.

The foes of Suffrage use Militancy as a strong argument against "Votes for Women." The Bishop of Lincoln, although himself a Suffragist, has expressed himself against the Militant Movement: "Who takes the sword shall perish by the sword."

So the questions naturally arise: What real cause is there for militancy? What influence has it on the World's Woman Suffrage Movement?

For the answer to these questions I went to Elizabeth Freeman, an American girl, who has recently returned from six years spent in England and who was there swept into the great cause of suffrage and into the forefront of the militant movement.

Is Ready to Die.

"The Woman Militant is herself ready to perish for the Cause—but she respects human life since she has the mother instinct to save, not to destroy life," said Miss Freeman.

"The militant attitude of mind is forced on women—take my case, for example: One night I was on my way to meet some friends after the theater. As my bus went through Parliament Square I looked down from the top and saw a big policeman striking a little woman. I got down and protested. He said, 'You come along o' me, Missie,' 'Gladly,' said I, meaning to bear witness to his brutality—I did not know I had been arrested. But I spent ten days in Holloway prison—amidst the most frightful conditions—and in a state of mental agony. 'Assault and obstruction' was the charge—you see that officer had been subduing a suffragist.

"This whole movement seems to rouse the brute in Englishmen. But they confess they are beaten by their fear of letting the suffragists starve themselves to death in jail or go free. And forcible feeding is horrible. It tears and lacerates the throat beyond hope of recovery. But the treatment to which gentlewomen are subjected before they are dragged off to jail is absolutely repellent.

A Terrible Experience.

"Let me tell you of one riot I went through. November 18, 1910, was known as Black Friday—riot and bloodshed marked that day in Parliament Square. But on the following Tuesday, when we found that Parliament had risen without keeping its promise to present our bill, we marched round to the side entrances in Downing Street.

"Now, Downing Street is a little blind alley less than a block long, with the fence of St. James Park marking its end.

"We reached the head of the street and suddenly the police arrived. We were crushed and driven forward—forward against the iron railings of the park—on and on against an impassable barrier, so that at last we became like cattle milling around and around in dazed horror.

"Stones as big as a man's fist hurtled through the air—they found their mark, too. One woman was thrown to the ground again and again, so that her chest bone was broken and mangled; and a man who tried to stop her tormentors was arrested for his pains.

"I saw a burly policeman with his hands at Mrs. Pankhurst's throat—throttling her and forcing her head backward until I fancied that I could hear her spine crack. In a nightmare of horror, in which I was not myself, but only a spirit that must save that gray head from torture, I forced my hand through the bandage that is worn around the London policeman's forearm as a badge of office, and tried to twist his hand away. With a quick jerk of his arm, he caught my fingers in that bandage as in a noose, and twisted it once and yet again so my strained muscles ached in torture.

"Another officer arrested me. He took my arm and dragged me along. 'I'll go, officer, but won't you take the other arm?' I moaned. He laughed and gave the aching arm another twist.

"'Good bye, Lady Betty,' called some one, using my nickname—'Lady Betty From Across the Water.' I was led out of the street and released. They do not like to arrest women of title!

"Of course, I went right back, and just as I got into that pit of horror again some one drove an automobile in, bruising and knocking down the women in its way, but killing no one.

"Two days later Mrs. Pankhurst's sister died of the injuries she had received that day—but the press gave it only two lines notice.

"The censorship of the British press does inestimable harm to the cause. It never reports how we fill Albert Hall—with its seating capacity of 18,000—again and again. It does not tell how thinking men are coming to see the righteousness of our cause. It only tells of our 'outrages.'

"Sometimes the press calls us hysterics—fanatics—self-made martyrs. Of course, a martyr is 'self-made'—he chooses to suffer for a righteous cause. And it is only for a cause that suffering like ours can be endured. Some American newspaper women went over for the prison experience. After three days they paid their fines and got out!

"The English women did not become militant until 'the sword' was forced upon them and all constitutional ways and means failed. They were arrested for street speaking and for parading; when they went on their constitutional right to petition the king or his proxy—they were arrested.

"But the American Constitution allows for even better Constitutional procedure. If we petition Legislatures here we receive courtesy—all we care for, and more than we expect from politicians.

"We need not be militant—we need only feel deeply enough here in America, and we will get the suffrage."



SUFFRAGISTS OF EAST INDIA.

This picture shows the Indian Empire contingent of suffragists as they appeared at the coronation ceremonies. Few persons, except those who have made the question of woman suffrage a study, are aware that this great question is so far-reaching, even extending into the Punjab district. That young girls, as well as women of maturer age, are vitally interested in the fight for better conditions, is strikingly shown by the appearance of the characters in the picture.

ELIZABETH FREEMAN.

An interview with whom appears in the accompanying article by Miss Lauferty.

CLEEK OF THE FORTY FACES

By T. W. HANSHAW.

Copyright by Doubleday, Page & Co.

TO-DAY'S INSTALLMENT.

"HUM-M-M! That's extraordinary. Deeply imprinted are they?"

"Lummy! yes, sir. The animal as made 'em must have weighed ten or twelve stone at least. Soon as I see them, sir, I knowed I had my work cut out, so I left Gorham in charge of the house, rattled up these two men and Mr. Simpkins, here—which all three is employed at Droger Park, sir—and set out hot foot to look for gypsies."

"Why?"

Like a Muzzle.

"'Cause Mistress Armroyd, she says as she see a gypsy lurkin' round the place just before dark, sir; and he had a queer thing like a bear's muzzle in his hand."

"Ah, I see!" said Cleek; and gave one of his odd smiles as he screwed round and looked at the superintendent. "All ready, Mr. Narkoni. Good! Let us go over to the Round House and investigate this interesting case. Dellops, stop where you are and look after the caravan. If we are away more than a couple of hours, tumble into bed and go to sleep. We may be a short time or we may be a long one. In affairs like this one never knows."

"Any clews, old chap?" queried Narkoni in a whisper as they formed along together in the wake of Nippers and the three constables.

"Yes—a great many," answered Cleek. "Only they're all of the wrong sort. They're the greatest Parisite I ever knew."

To be Continued To-morrow.

Here Comes the Bride

WHEN a man and woman announce their intention of getting married, don't get them into thinking seriously by asking why.

Shortly after the girl gets the date, the man gives the distress signal to her father. He doesn't want a parade wedding, and will the father assist him in rebelling? But the father knows the strength of the enemies' guns, and responds that it is no use.

One reason the bride insists on a church wedding is that she realizes it is the last time she will ever get the man she marries out to church.

No person, man or woman, who can't look on the bright side should be permitted to enter the marriage state.

When a man walks down the aisle of a church stepping on flowers which little girls have scattered before him he must look like a fool, but no one has even looked at him close enough to see.

A man and woman going on a wedding tour try hard not to look happy, and on their return they try just as hard to look happy.

At a church wedding the girl at the altar all in white looks as if she had won the head prize, and every woman present who has been married as long as a year looks as if she had won the consolation.

He Sighs.

When it is said of a bridegroom that he has money, every woman present remarks, "And you bet she knows how to spend it for him."

There isn't as much honey in the honeymoon as reported, much of it being lost in the ordeal of wiping on new towels after they have gone to housekeeping, and breaking in new shoes.

They long during their engagement to go somewhere after they are married where they will be all alone. On the second day after they have been all alone, the bride says, "Would not it be nice if some friend should come along?" And the groom signs "eYs, or even an enemy!"

About three months after a bride has left her old home with her nose turned up scornfully at the suggestion that she take her old clothes with her, she comes hurrying back for them, and is mad if one garment is missing.

As a rule a woman has to wear her wedding clothes so many years it is a wonder her great-grandchildren don't find rice in them.

The longer a woman has been married the greater her wonder that she ever thought fine clothes would cut any figure in her happiness.

Up-to-Date Jokes

The teacher was intent on her lesson, and continued impressively:

"And vast swarms of flies descended on the land and came into the houses of the Egyptians and covered their clothing and their tables and all their food, but (emphatically) there were no flies on the children of Israel."

A small boy from the rear of the room interrupted:

"Please, ma'am, there ain't now, either."

"Is your horse perfectly gentle, Mr. Dabster?"

"Perfectly gentle, sir. The only fault he has got, if that be a fault, is a painful habit of extending his hinder hoofs now and then."

"By extending his hinder hoofs you don't mean kicking, I hope?"

"Some people call it kicking, Mr. Green. But it's only a slight reaction of the muscles."

She (relenting)—And you will admit you were wrong?

He (coming hayers)—No; but I admit that my unintentional error might have occasioned such a misunderstanding.

Two of Them.

HIS companions bent over him with pitiful earnestness, and stared beseechingly into his waxen features. Again came the flutter of the eyelids, but this time his will mastered approaching death. His lips weakly struggled to execute his last commands, and the friends bent closer to hear the faltering whisper.

"I am—gone? Yes—er—I know. Go to Milly. Tell her—er—I died with—her name on—my lips; that I—er—have loved—her alone—er—always. And Bessie—tell—er—tell Bessie the same thing."

Advice to the Lovelorn

By BEATRICE FAIRFAX.

LET YOUR HEART DECIDE.

DEAR MISS FAIRFAX:

I am keeping company with a young man who claims he loves me dearly. He is now out of town and has asked me to stay away from amusement places until he returns; especially dances. Now, what I want to know is whether or not I shall do so, for I have many offers to go with other young men to dances. S. G. B.

He is not very considerate of you, but that is the manner in which many a man proves his love. He really has no right to make this demand; only an engagement would give him this right.

This leaves the decision solely with you. You must ask yourself which is worth more, his love or going to dances with other men.

THEY ARE RIGHT.

DEAR MISS FAIRFAX:

I am a young girl of seventeen, and was introduced to a young man, who said he cares for me very much. He is very refined in all his ways and has a good position. But my girl friends all tell me not to meet him because I'm too young, but I care for him and hate to part.

LONESOME.

You are too young to form any serious heart entanglements. If he really cares for you he will not regard a year's delay in courting you as a final parting.

Talk it over sensibly with him.

I AM SURE HE DOESN'T.

DEAR MISS FAIRFAX:

I am eighteen, and deeply in love with a young man of about twenty. I have been out with him twice, but in the company of other young couples. He has always treated me real nicely, but I would like to know if he cares for me. He is my ideal of a man and I know that I could never care for any one else. I meet him going to business some mornings, but he is always cold. I feel that I likes me but he is afraid to s anything. He never asks me t go out with him directly. He always says the four of us will go which means his cousin and hi lady friend (cousin's) and I.

If he cared for you he would make an opportunity to see you alone. He never would insist that there be o ers in the party. You are only eighteen and hearts soon recover at that age. Make up your mind you don't care for him.

RESPECT HER WISHES.

DEAR MISS FAIRFAX:

I have been going with a g for six months and have been engaged to her for about a month and a half, and when we go out evenings I have, many times, offered to assist her in putting on her gloves, and she seems to take offense at this. I have never acted as though I meant it as a caress, but only as assistance. Who is right, she or I?

A TRUE LOVER.

The girl is right. She needs no assistance in putting on her gloves. Save all that excess gallantry for the time when she will really need your help, after you are married.

GIVE HIM NOTHING.

DEAR MISS FAIRFAX:

I am a young lady eighteen years of age and am in love with a young man twenty, who also loves me. What do you think I could give him for his birthday, as he does not read? We are not engaged.

DOUBTFUL.

A man of twenty in this day and age who can't read is a strange object to inspire love. Are you sure you love him. He needs a primer most of all. Could you give him that without offense? I am glad there is no engagement.

Daysey Mayme and Her Folks

By FRANCES L. GARSIDE.

WHEN DAYSEY MAYME APPLETON returns to her little home town after extensive travel, the impressions made on her mind by foreign scenes and customs are so vivid that unconsciously they blot out the life-time impressions of home life.

For instance: It was her privilege to make a curtsey before royalty when abroad, and she absent mindedly made a curtsey while ordering liver of the butcher after she got home.

"I got into the habit while abroad," she said apologetically, brushing the sawdust off her skirt when rising from the meat market floor.

For the same reason she put on her bathing suit when she engaged the bathroom; turned to the left when out driving, and climbed to the top of her father's automobile when starting for a ride.

"Travel is educational," she said in a deprecating tone," but it is also confusing. It is quite a tax on my mind to remember when I am in the Ten Cent Store at home that I am not in the Bon Marche in Paris, and I catch myself addressing the girl clerks in French."

There was to be a family reunion to witness the christening of a new ... and Daysey Mayme was invited.

... had spent the morning in writing of her impressions of a city on the coast, its big naval yards, its battleships, ceremonials, etc., and her mind was filled with reminiscences of her visit as she dressed for the party.

She had started out the door when she recalled the occasion that was calling the family together. A christening! She smiled in a happy reminiscent way as she hurried back to the dining room. A moment later she left the house with a brown paper parcel under her arm.

She was late! What if she should be too late! She quickened her steps and reached the parlor of her kin's home just in time. A little baby, with a red, wrinkled face, had been put into the arms of the preacher.

Daysey Mayme caught his arm with one hand while with the other she quickly tore the wrapping off her parcel.

"What is it?" he asked in amaze.

"A bottle of champagne," returned Daysey Mayme, "to break over the baby's head!"

Two of Them.

His companions bent over him with pitiful earnestness, and stared beseechingly into his waxen features. Again came the flutter of the eyelids, but this time his will mastered approaching death. His lips weakly struggled to execute his last commands, and the friends bent closer to hear the faltering whisper: "I am—gone? Yes—er—I know. Go to Milly. Tell her—er—I died with—her name on—my lips; that I—er—have loved—her alone—er—always. And Bessie—tell—er—tell Bessie the same thing."

Break Down the Cost of Living

Your meat bill is far too high—you don't need half the amount of meat you're eating now—cut your meat bill two-thirds and substitute a food that is far more nutritious and costs one-tenth the price—FAUST SPAGHETTI.



A 10c package of FAUST SPAGHETTI contains more real nutrition than 4 lbs. of beef and it is much easier to digest.

FAUST SPAGHETTI

is made from Durum wheat, the cereal so extremely rich in gluten—that element which builds muscle, bone and flesh. FAUST SPAGHETTI is a delicious, savory, appetizing food that can be served in many different ways. Write for free recipe book. Eat less meat—eat FAUST SPAGHETTI, cut down cost of living.

At all Grocers—5c and 10c packages.

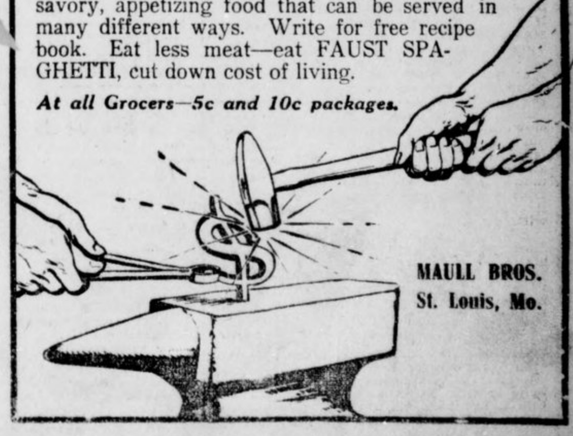

MAULL BROS. St. Louis, Mo.

NATIONAL BANK RESOURCES ARE SHOWING GAINS

Financial Institutions in Southern States Report Increases in Cash Since Last Call.

WASHINGTON, May 1.—Abstracts of reports showing the condition on April 4, last, of 7,440 national banks, issued by the Comptroller of the Currency to-day, place the resources of the institutions at $11,081,974,333.46.

The country banks in Eastern States report these gains over the last call in all items: Loans, $19,219,778; cash, $77,624, and deposits, $14,390,598. Banks in New York City report these decreases since February 4 last: Loans, $43,065,649; cash, $24,987,692, deposits, $36,674,217.

In the Southern States banks reported gains in cash of $812,884, with decreases in loans of $234,890 and deposits of $8,567,492.

In the middle Western States are reported gains in loans of $53,982,479 and of deposits $7,608,203; decrease in cash, $14,457,165.

The Western States show gains in loans of $4,564,283; cash, $2,494,990, and deposits, $3,961,256.

Pacific State banks report gains in loans of $14,030,187 and deposits of $4,748,129; decrease in cash, $1,528,239.

According to the report, good gains are shown in bank resources over the report of a year ago. The total reserve held by the banks on April 4 was $1,475,797,674, which is $36,226,298 above the amount required to be held.

GEORGIA NEWS IN BRIEF

MACON.—The city has decided to sprinkle the unpaved streets with oil twice every week.

Negro Illiteracy Small.

DALTON.—According to the census figures recently compiled for the Dalton school population, the illiteracy among the negroes shows only three-tenths of 1 per cent.

Savannah Plans Auditorium.

SAVANNAH.—By a special tax levy of two mills it is proposed that the city of Savannah build an auditorium in connection with the armory of the Chatham Artillery at Bull Street and Park Avenue.

Spider's Bites Imperil Man.

ROME.—Bitten by a large black spider, Henry Brooks is in a dangerous condition. Blood poisoning set in and physicians are endeavoring to save the man's life. Brooks was bitten twice by the insect.

300 Boys to Camp.

MACON.—Three hundred boys of Macon will spend ten days in camp in June, under the auspices of the Y. M. C. A., at Holton, the Second Regiment's rifle range, on the Ocmulgee River.

Spalding S. S. Celebration.

SENOIA.—The annual Sunday school celebration of Spalding County will be held at Mount Zion on Saturday. Rev. Thomas M. Elliott, of Griffin, has been chosen speaker.

Federal Clerk Named.

COLUMBUS.—H. C. Peterson, of Opelika, Ala., probate clerk of Lee County, has been named deputy clerk of the new Eastern Division of the Middle District of Alabama Federal Court and has qualified.

Rome Farmer Disappears.

ROME.—After trying in vain to place his wife in an insane asylum and then failing to secure the possession of two children, C. E. Proctor, a well known farmer, left his home Monday and has not been heard of since.

$150,000 Hotel for Rome.

ROME.—It is now practically assured that Rome will have a $150,000 hotel. Committees that have been selling capital stock for the enterprise report that they have practically enough subscribed to assure the project.

Atlanta Woman Speaks.

DALTON.—The features of today's session of the Woman's Missionary Conference of the Dalton District, North Georgia Methodist Conference, were addresses by Mrs. J. N. McEachern, of Atlanta, and Mrs. Sam Jones, of Cartersville.

Interurban Road Probable.

ROME.—Indications are brighter than ever for the construction of a trolley line between Rome and Gadsden, Ala., by the way of Center, Ala. A large number of Rome business men will go to Gadsden to-morrow to discuss the project.

$100,000 Canning Factory.

MACON.—A $100,000 canning factory will be erected at once on the city reserve, with the expectation of being ready to operate for the peach season. The company comes here from Detroit, Mich. E. M. Benson is president.

Dillon Not Guilty.

THOMASVILLE.—The spring term of Thomas Superior Court has adjourned. The most interesting case tried was that of J. W. Dillon, Jr., charged with assault with intent to murder James L. Patterson, the jury finding him not guilty.

Corn Show Next Fall.

COLUMBUS.—C. M. James, agent of the West Georgia District, which is composed of 28 counties, announces that there will be a corn club contest in Columbus next fall, during the Georgia-Alabama Fair and the Columbus Poultry Association's show.

Acreage Estimate Shows Small Gain

Season in General s About One Week Late, Says New York Authority.

NEW YORK, May 1.—The preliminary estimate of cotton acreage as compiled by The Journal of Commerce, shows an increase of 2.8 per cent as compared with last year. The season is about one week backward. Fertilizers are more liberally used than last year. The ground generally is cloudy and hard, owing to the cold, wet Spring, followed by dry weather. Considerable replanting will be necessary.

By States: North Carolina, increase 1.3 per cent; two days late. South Carolina, acreage unchanged; 7 days late. Georgia, decrease 1.7 per cent; six days late. Florida, decrease 6.2 per cent; eight days late. Alabama, decrease 2 per cent; eight days late. Mississippi, increase 3.5 per cent; normal. Louisiana, increase 20 per cent; three days late. Texas, increase 3.6 per cent; ten days late. Arkansas, increase 4.3 per cent; normal. Tennessee, decrease 3 per cent; normal. Missouri, increase 9 per cent; one day late. Oklahoma, increase 9 per cent; one day late.

Lessened fear of the boll weevil has induced many farmers to increase cotton acreage heavily, particularly in Louisiana, but part of this is due to sugar land going into cotton. Most States badly need a good warm rain.

COTTON GOSSIP

NEW ORLEANS, LA., May 1.—Hayward & Clark: "The market is very short. Any unfavorable crop news will cause a sharp advance."

* * *

Liverpool cables: "Bullish Journal of Commerce reports and prospects of cold weather in Texas caused covering and the advance."

* * *

New York wires: "Riordan, Mitchell and Shearson were large buyers of July on the opening, and the ring covered overnight shorts, but the rally got plenty of selling, and Liverpool straddlers, led by Jenks, sold July on the bulge against sales in Liverpool. There is some talk of Price and Thompson working for an upturn, but they must have unfavorable weather."

* * *

Floor traders are expecting more favorable news from abroad.

* * *

NEW ORLEANS, May 1.—The map shows cloudy in West Texas, fair elsewhere. It is warmer generally with no rain. Indications are for general rains coming in the next 48 hours in West Texas, East Texas, Oklahoma, Arkansas and North Louisiana. It will be warmer and generally fair in the rest of the belt.

The forecast is: Eastern belt, fair; Louisiana and Arkansas, fair; Oklahoma, increasing cloudiness; East Texas, increasing cloudiness; West Texas, unsettled, showers in north and colder.

* * *

Miss Giles gives an approximate increase in acreage of 3.7 per cent, making the total acreage 35,703,600, compared with an acreage picked in 1912 of 34,424,000. Planting exceeds last year on a like date, there being 40 per cent of the lands planted compared with 25 per cent last year and 40 per cent in 1911. Fertilizer sales show 5 per cent increase. Scarcity of farm labor is reported.

* * *

By States Miss Giles gives: Virginia, increase, 2 per cent; North Carolina, increase, 2 per cent; South Carolina, decrease, 2 per cent; Georgia, increase, 2 per cent; Florida, decrease, 3 per cent; Alabama, increase, 2 per cent; Mississippi, increase, 6 per cent; Louisiana, increase, 5 per cent; Texas, increase, 5 per cent; Arkansas, increase, 5 per cent; Tennessee, increase, 2 per cent; Oklahoma, increase, 6 per cent; all others, increase, 6 per cent; average increase, 3.7 per cent.

* * *

NEW ORLEANS, May 1.—The Times-Democrat says: "Fair weather at home and a war cloud abroad during the past few days have made the adverse factors in the cotton market seem very acute. Yesterday many operators reached the conclusion that conditions could not get any worse and that any change must be for the better, and some of them began to look for more hopeful signs. They found them in the many complaints from both the Southwest and the Southeast, in the shape of reports to the effect that a great deal of cotton will have to be replanted. From this, the bullishly inclined talent drew the deduction that at the end of April a safe stand is guaranteed nowhere in the belt, and while it would not be logical to infer therefrom that a large crop is unlikely, it is logical to infer that the burden of the proof continues to rest on the shoulders of the big crop people. Then somebody dug up the fact that October deliveries this year are now selling some 50 points under October last year at this time, and somebody else remembered that October last year recorded sharp gains after this date. Under the circumstances, new crop deliveries under 11 cents began to seem cheap, and had it not been for the great importance attached to the European war threat growing out of the Scutari incident, substantial price advances probably would have been scored."

Liverpool cables: "American middling, fair, 7.14; good middling, 6.59; middling, 6.60; low middling, 6.46; good ordinary, 6.12; ordinary, 5.78."

COTTON MARKET OPINIONS.

Thompson, Towle & Co.: "We would not urge further sales of cotton at this time. The passage of the tariff bill may be of effect in checking sentiment for a while, but once it is settled, we expect normal trade conditions to prevail."

Norden & Co.: "It is possible that some advance may be seen, but we think any such advance will be only temporary."

Logan & Bryan: "We would rather await some reaction before making sales."

Atwood, Violett & Co.: "A good rally is in order, and on any pronounced strength we would advise the short side."

Miller & Co.: "We think this rally only temporary."

Sternberger, Sinn & Co.: "We would be cautious about selling."

COTTON STEED OIL.

Opened steady.

	Opening.	Closing.
May	6.93@6.94	6.90@6.93
June	6.95@7.00	6.95@6.98
July	6.99@7.00	6.98@7.00
August	7.04@7.05	7.01@7.01
September	7.03@7.04	7.01@7.02
October	6.70@6.74	6.68@6.69
November	6.44@6.45	6.44@6.45
December	6.30@6.35	6.32@6.35

UNDERWOOD'S CAMPAIGN CHIEF GETS U. S. PLACE

WASHINGTON, April 1.—The President to-day sent to the Senate the nomination of Edward W. Campbell of Alabama to be Chief Justice of the Court of Claims.

Campbell for many years has been Representative Underwood's campaign manager.

DELTA PHI DELTAS PLAN EXTENSION IN THE SOUTH

LITTLE ROCK, ARK., May 1.—The fourth biennial national convention of the Delta Phi Delta law fraternity opened here to-day. Plans for a general extension of chapters in Southern States will be taken up.

COTTON RALLIES EARLY IN SESSION

Strength in Liverpool Reflected in Markets on This Side. Later Trading Dull.

NEW YORK, May 1.—Cotton opened to-day well above yesterday's closing prices, probably because of the advance in Liverpool. Local shorts also covered.

Plenty of selling followed the rally, and prices eased somewhat, though not to the closing levels of Wednesday.

News was bearish. The forecast indicated fair and warmer weather over most of the belt, with rains where needed in the Southwest. The Journal of Commerce and Miss Giles both issued estimates showing a slight increase in acreage over last year, heavier use of fertilizers, and planting ahead of last season. The only unfavorable feature of their estimates was the statement that a cold spring has left the ground in bad shape. Some replanting will be necessary, especially in the eastern belt.

Liverpool closed firm, both old and new crop months ½ to 10 points up; the near months strongest; July-August was weakest, probably on straddle sales.

Liverpool and Southern houses bought in the forenoon.

The talent refused to construe the news as other than bullish, despite the increased acreage and early planting, and the market gained considerable strength late in the session, closing at high levels for several positions.

RANGE IN NEW YORK FUTURES.

	Open	High	Low	Last Sale	Close	Prev. Close
Mh	11.48	11.58	11.48	11.57	11.57	11.36-38
Jn	11.00	11.00	11.00	11.00	11.59-61	11.38-40
Jly	11.50	11.63	11.49	11.62	11.63-64	11.39-40
Ag	11.35	11.41	11.29	11.41	11.41-42	11.18-19
Sp					11.10-13	10.95-97
Oc	11.04	11.06	10.93	11.04	11.04-05	10.87-88
Dc	11.08	11.08	10.97	11.06	11.06	10.90-92
Jn	11.05	11.05	10.95	11.02	11.03-04	10.88-90
Mh						10.92-93

LIVERPOOL COTTON MARKET.

LIVERPOOL, May 1.—This market was due to open 14½d higher on May, 1 higher on July and unchanged to ½ lower on other positions. It opened steady, 3 to 3½d higher. At 12:15 o'clock it was firm, and 5½@6½d higher.

Spots were 2 points higher; middling 6.60; sales, 8,000 bales, including 6,000 American. Imports were 22,000, including 20,000 American.

The advance is attributed to nervous short covering.

Spots opened steady; futures firm.

	Opening Range.		Close.	Prev. Close.
April			6.38	6.38
April-May	6.31	-6.31½	6.38	6.28½
May-June	6.32	-6.34	6.38½	6.28½
June-July	6.30½	-6.33	6.34	6.27
July-Aug.	6.27	-6.30½	6.24	6.24½
Aug.-Sept	6.17½	-6.21	6.19	6.14½
Sept.-Oct.	6.04	-6.08½	6.03½	6.02½
Oct.-Nov.	5.98½	-6.01½	6.00½	5.95½
Nov.-Dec.	5.99	-5.99	5.99½	5.93
Dec.-Jan.	5.95	-5.97½	5.99	5.92
Jan.-Feb.	5.94½	-5.97½	6.00	5.91½
Feb.-Mch.			6.01	5.92½

Futures closed firm.

HAYWARD & CLARK'S DAILY COTTON LETTER

NEW ORLEANS, May 1.—There was a sharp upturn in the Liverpool market this morning, futures being at much as 9½ higher; spot prices 2 up, sales 10,000 bales. Various influences contributed to the change; the feeling was in favor of a reaction, the report of The Journal of Commerce giving in its preliminary forecast only 2.8 per cent increase in acreage was construed as bullish; Miss Giles makes the increase 3.7 per cent, a bullish circular by Mr. Price; bullish weather prospects and more optimistic views from Paris on the political situation.

First trades here were at an advance of 14 to 17 points, which met with heavy selling, causing a depression of 19 points. As soon as this selling was accommodated the market again showed a stronger tone and a tendency toward further reaction. Much depends on the political news of the next few days.

The into-sight for the week looks around 96,000 bales, against 134,826 last year.

NEW ORLEANS COTTON.

Quotations in cotton futures:

	Open	High	Low	Last Sale	Close	Prev. Close
My	12.17	12.17	12.07	12.12	12.00	12.00-01
Jne					12.02-04	11.84-86
Jly	11.96	11.96	11.85	11.96	11.95-96	11.77-78
Ag	11.53	11.55	11.46	11.55	11.55-57	11.37-38
Sp					11.27-29	11.09
Oc	11.14	11.15	11.05	11.14	11.13-14	10.99-01
Dc	11.12	11.14	11.05	11.14	11.13-14	11.00-11
Jn	11.08	11.17	11.08	11.17	11.16-18	11.02-03
Fb					11.14-16	11.00-02
Mh					11.19	11.07-08

Closed steady.

TO-DAY'S PORT RECEIPTS.

The following table shows receipts at the ports to-day compared with the same day last year:

	1913.	1912.
New Orleans	612	568
Galveston	2,331	3,512
Mobile	676	193
Savannah	1,808	1,816
Charleston	647	27
Wilmington	81	152
Norfolk	601	209
New York		556
Boston	100	60
Pacific coast		4,190
Various		206
Port Arthur	6,194	
Total	13,950	11,406

INTERIOR MOVEMENT.

	1913.	1912.
Houston	1,927	903
Augusta	27	331
Memphis	843	775
St. Louis	86	1,176
Cincinnati	861	1,768
Little Rock		16
Total	3,744	4,969

SPOT COTTON MARKET.

Atlanta, quiet; middling 11¾.
Athens, steady; middling 12c.
Macon, steady; middling 12c.
New Orleans, steady; middling 12 3-16.
New York, quiet; middling, 11.95.
Philadelphia, quiet; middling 12.05.
Boston, quiet; middling 11.80.
Liverpool, easier; middling 6.58d.
Savannah, steady; middling 12c.
Norfolk, steady; middling 12c.
Augusta, steady; middling 12⅛.
Mobile, steady; middling 11⅞.
Galveston, steady; middling 12⅛.
Charleston, quiet; middling 11⅞.
Wilmington, nominal.
Little Rock, quiet; middling 11⅞.
Baltimore, nominal; middling 12c.
Memphis, steady; middling 12¼.
St. Louis, dull; middling 12¼.
Houston, steady; middling 12⅛.
Louisville, firm; middling 12¾.
Greenville, quiet; middling 11¾.
Charlotte, steady; middling 12c.

Arrangements for a through service between Atlanta and Franklin, N. C., during the summer have been made by the Southern Railway and the Tallulah Falls Railway. The through coach will leave Atlanta at 6:55 a. m., arriving at Cornelia at 10:40 a. m., at Tallulah Falls at 12:10 p. m., and at Franklin at 2:30 p. m. Returning the through car leaves Franklin at 2:50 p. m. The new service is effective Sunday, June 16.

NOISE SAVES FAMILY.

ANDERSON, S. C., May 1.—A slight noise that awakened Will Dodson late last night saved himself and family from being burned to death. A negro set fire to the Dodson home. Mr. Dodson saw the negro running away but could not capture him.

STOCKS HIGHER ON GOOD BUYING

Short Covering and the Feeling Abroad Credited With Causing Upward Turn.

By C. W. STORM.

NEW YORK, May 1.—New York, New Haven and Hartford sold at 104 at the opening of the stock market to-day, a drop of 2 points from Wednesday's closing. This was the lowest figure touched by New Haven stock in over forty years.

Weakness in New Haven was induced by the disclosures brought about in the investigation of the road's affairs by the Interstate Commerce Commission at Boston. The rest of the list had an irregular appearance.

United States Steel common opened ⅛ higher, but soon lost its gain and declined fractionally below Wednesday's final.

Among the advances were Amalgamated Copper ⅜, Anaconda Copper ⅞, Erie ⅛, Lehigh Valley ⅜, Missouri Pacific ⅛, Pennsylvania ⅛ and Reading ½. Within half an hour Reading, Missouri Pacific, Lehigh Valley and Erie had lost either part or all of their gain.

Union Pacific opened unchanged at 146⅞, then gained fractionally. Southern Pacific also was unchanged.

The curb was dull.

There is no market in London.

The market was irregular during the late afternoon with several of the leading issues showing considerable declines. New Haven declined to under 103, a loss of three points. Illinois Central yielded a loss of over one point. Reading gain ⅝; Copper and Missouri Pacific ⅛. At 1:45 Union Pacific was up ¼; the tone in the late forenoon was firm.

Call money loaning at 3 per cent.

There was vigorous covering in the last half of the final hour and some issues made material upturns. Canadian Pacific crossed 241 for a gain of five points over the midday level. Reading crossed 161 for a gain of nearl ythree points over the noon range. Steel sold around 61 for a net gain of ⅞ on the day. Other substantial gains were made by Union Pacific, Pennsylvania and America Can. The tone was strong.

The market closed strong.

Government bonds unchanged; other bonds firm.

MONEY AND EXCHANGE.

NEW YORK, May 1.—Money on call ⅝ to 3 per cent. Time money unchanged; 60 days, 4 per cent; 90 days, 4 to 4¼ per cent; six months, 4¼ to 4½ per cent.

Posted rates: Sterling, 4.84@4.87, with actual business in bankers' bills at 4.83⅝@4.86⅞ for demand and 4.8315 for 60-day bills.

Prime mercantile paper active at 5 per cent.

Auto Trip Sells Big Atlanta Piano Order

Bell School of Music of Americus Buys 20 Lindemans From Holmes and Skinner.

One of the largest piano sales made in some time has just been closed by Harold S. Holmes and R. T. Skinner, Jr., of the Cleveland-Manning Piano Company. By this deal the Bell School of Music, of Americus, with branches in Cordele, Albany, Montezuma and several other South Georgia towns, secures twenty Henry & S. G. Lindeman uprights and grands, containing the melodigrand sounding boards.

The Bell institution was equipped with pianos of various well-known makes, but recently the management became interested in the Lindeman piano. To put the finishing touches to the deal, Mr. Holmes made a record run in his automobile yesterday from Atlant to Americus, when he found a train was not available.

In closing the deal, the Cleveland-Manning Piano Company takes over all the pianos owned by the school, which will be equipped throughout with the Lindeman piano.

Rich Orange Lands in Louisiana Inundated

NEW ORLEANS, May 1.—Through a crevasse 400 feet wide, waters from the Mississippi River flowed into the rich orange section near Polydras, La., sixteen miles below here to-day.

News of the break in the levee reached here shortly befor noon, and

TECH TO TRAIN MEN TO FIGHT LIQUOR TRAFFIC

The Georgia School of Technology has enrolled in the National Intercollegiate Prohibition Association, organized to equip college men for the fight against the liquor traffic.

Prizes are offered for the best orations on prohibition topics. Officers of the Tech association are Charles S. Hammond, president; J. N. Underwood, vice president; F. P. Brooks, secretary and treasurer, and J. W. Cox, reporter.

DENIED DIVORCE FROM GEORGE ADE'S NEPHEW

CHICAGO, May 1.—Mrs. Marie Davis was refused a divorce to-day in her suit against George Ade Davis, nephew of George Ade, the humorist. Mrs. Davis charged her husband with not being sufficiently affectionate and frequently refusing to kiss her. The court made a ruling for separate maintenance and ordered Davis to pay his wife $15 a week.

French Officers Die in Plot.

HANOI, FRENCH INDO-CHINA, May 1.—Fragments of a bomb hurled by a native adherent of the Pretender to the Annamite throne burst among a large group of French officers, Government officials and foreign residents seated on the terrace of the principal cafe here, killing two French officers.

LIVE STOCK.

CHICAGO, May 1.—Hogs—Receipts, 15,000. Market 5c higher.

Mixed and butchers, 8.20@8.75; good heavy, 8.45@8.60; rough heavy, 8.20@8.35; light, 8.35@8.75; pigs, 6.90@8.25; bulk, 8.45@8.65.

Cattle—Receipts, 3,000. Market strong.

Beeves, 7.10@8.80; cows and heifers, 3.25@8.50; stockers and feeders, 6.15@7.85; Texans, 6.00@8.00; calves, 7.00@8.25.

Sheep—Receipts, 14,000. Market strong.

Native and Western, 5.00@6.80; lambs, 6.10@8.80.

THE WEATHER.

WASHINGTON, May 1.—The weather will be generally fair to-night and Friday east of the Mississippi River, except that occasional showers are probable in the upper lake region.

Temperatures will rise to-night in the Ohio Valley, the lower lake region, the Middle Atlantic and New England States, and will fall to-night and Friday in the upper lake region.

Forecast until 7 p. m., Friday:

Georgia—Fair to-night and Friday.

Today's New York Stock Market

Below are given the highest, lowest and closing prices of stocks to-day, together with the previous close:

STOCK—	High.	Low.	Clos. Bid.	Prev. Close.
A. Copper	73¼	70¾	73⅛	71
A. Ice Sec.	22½	21⅜	23¾	22¼
A. Sugar Ref.	110¾	110½	111½	110¾
Am. Smeltg.	67	65¼	66½	65⅜
Am. Loco.	32½	32½	33½	32
Am. Car Fdy.	48	48	49	47½
Am. Cot. Oil.	....	....	44	43½
Am. Woolen	....	....	20	....
Anaconda	37	36	37⅛	36⅛
Atchison	99⅝	98¾	99	98½
A. C. L.	120½	119	121	120
Am. Can	32	30¾	32⅛	31¼
do. pfd.	92	91¼	92	91½
Am. Beet Sug.	....	....	29	29
Am. T. and T.	....	....	128½	128¾
Am. Agri.	....	....	50	....
Beth. Steel	....	....	....	32½
B. R. S.	88⅞	87¾	88⅞	87¾
B. and O.	98	97¼	98¼	97½
Canadian Pac.	240	235½	240⅜	235¼
Corn Prod.	....	....	10⅜	....
C. and O.	65	63¾	64⅜	63½
Consol. Gas	129	127	129	127⅛
Cent. Leath.	....	....	23¼	22
Col. F. and I.	31¼	31	32	31
Col. South.	....	....	28¼	28¼
D. and H.	....	....	155	156
D. and R. G.	....	....	19	19½
Dist. Sec.	....	....	15⅝	....
Erie	28¼	27	27¾	27
do. pfd.	....	....	43½	42¾
Gen. Electric	....	....	128	137½
Gold. Consol.	....	....	17⅛	17⅝
Great Western	....	....	14½	13¾
Gt. North. pfd.	126¼	125	126½	124¾
Gt. North. Ore.	31½	31½	32	31
Int. Harv.	....	....	103	....
Ill. Central	113¾	112	113½	113⅜
Interboro	14¼	12	14½	14¼
do. pfd.	51½	49	51	48¾
Iowa Cent.	....	....	7	7
K. C Southern	....	....	23¼	22
L. Valley	154¾	153¾	154¾	153
L. and N.	130	128¾	130½	129¾
Mo. Pacific	35	32⅞	34½	33
N. Y. Central	102	100⅜	101½	101
Northwest.	....	....	130	128¼
Nat. Lead	....	....	49	48¼
N. and W.	104⅞	104¼	105	104⅝
No. Pacific	114½	113½	114¼	113½
O. and W.	28¾	28½	29½	28½
Penn.	114¼	114⅛	114¼	114⅛
Pacific Mail	21	20½	22	22
P. Gas Co.	109⅞	109⅜	109⅞	109½
P. Steel Car	....	....	....	23¾
Reading	161	158⅛	160⅞	158⅝
Rock Island	19	17¼	18¾	19⅛
do. pfd.	....	....	31½	32¼
R. I. and Steel	....	....	22½	22
do. pfd.	....	....	82¼	82
S.-Sheffield	....	....	30	25
So. Pacific	98¼	96	97¾	90⅛
So. Railway	24¼	23⅝	24½	23¾
do. pfd.	76	75⅞	76¼	75½
St. Paul	105¾	105¾	108¾	105½
Tenn. Copper	....	....	34¾	32½
Texas Pacific	16	15¾	15½	16
Third Avenue	....	....	34½	33½
Union Pacific	149	146⅞	149⅛	146¾
U. S. Rubber	....	....	62½	60⅝
Utah Copper	....	....	50	49¾
U. S. Steel	60⅞	57	60⅝	58¾
do. pfd.	107½	107⅛	107½	107¼
V.-C. Chem.	....	....	32½	31½
W. Union	65	64	65¼	64
Wabash	2	3	3	3
do. pfd.	....	....	9⅜	9⅜
W. Electric	....	....	61½	60¼
W. Central	....	....	51⅜	50½
W. Maryland	....	....	39	38½

CHICAGO CASH QUOTATIONS.

CHICAGO, May 1.—Wheat, No. 2 red, 1.04½@1.07½; No. 3 red, 95@1.00; No. 2 hard winter, 92@95; No. 3 hard winter, 92@94½; No. 1 northern spring, 92@94½; No. 2 northern spring, 91½@93½; No. 3 spring, 89@91.

Corn, No. 2, 56½@58; No. 2 white, 59@60; No. 2 yellow, 56½@57; No. 3, 55½@57; No. 3 white, 58½; No. 3 yellow, 56¾; No. 4, 54½@56; No. 4 white, 56¼@56¾; No. 4 yellow, 55@55¾.

Oats, No. 2 white, 37½; No. 3 white, 35¼@36; No. 4 white, 34½@35½; standard, 36½.

Investors' Column

T. A. McD.—Lorillard 5 per cent bonds, selling about 98 and earning eight to ten times more than the interest requirements, offer inducements to business men drawing 4 per cent on savings bank deposits. The Bethlehem Steel Company's first and refunding 5s, selling around 84, are a fairly good bond. Baltimore & Ohio Convertible 4 1-2s, selling at 92 1-2, are recommended.

W. M. W.—It is generally conceded by judges of markets and values that no prolonged upward movement in stocks can be looked for until the bond market develops a firmer undertone. With standard bonds slowly but steadily decling and new issues coming upon the market in large volume, there is little inducement for the public to buy common stocks, except as a speculative venture. There are exceptions to this, as to all rules. The main point, however, lies in the fact that active and broad speculative movements in the stock market do not precede a firm bond market. With many indications of a high rate for funds in the fall, a sustained bull movement in stocks is scarcely looked for at this writing.

LIVERPOOL GRAIN MARKET.

LIVERPOOL, May 1.—Wheat opened unchanged to ¼ up. Corn opened unchanged. Wheat at 1:30 was unchanged to ⅛ off. Corn was unchanged to ⅜ off. Wheat closed ⅝ off. Corn closed ⅛@⅜ off.

WHEAT DELIVERY IS AS EXPECTED

Developments in Cereal Markets Not Startling—Most Business Is Done in Corn.

ST. LOUIS CASH QUOTATIONS.

Wheat—No. 2 red ..... 107@111½
Corn—No. 2 58
Oats—No. 2 35

CHICAGO, May 1.—There was little change in any of the grain markets on the Board of Trade early to-day. The deliveries on May contracts were about as looked for. There were 2,000,000 bushels of wheat sent around; 90,000 bushels of corn and 400,000 bushels of oats. The May option was unchanged. July and September were ¼c lower.

The trade in corn was larger and the offerings were quickly absorbed.

May oats sold at 36⅛ to 35½@35⅝c; July at 34⅜@34⅝ to 35@35¼c and September at 34⅝@35@35⅜c.

Provisions were stronger with hogs, but the trade was small.

Wheat closed around the bottom levels to-day and showed net losses of ⅜ to ½c. There was an absence of claims of chinch bugs and other pests in the wheat fields of the Southwest and there was an absence of cash business in wheat here and at other points. The wheat market for a time to come at least will continue to be influenced largely by the foreign situation.

Corn closed at losses of ¼ to ⅝c and oats were unchanged to ⅛ to ¼c lower. Cash sales of wheat were confined to 400 bushels at Chicago; corn, 195,000, and oats 135,000.

CHICAGO GRAIN MARKET.

	High.	Low.	Previous Close.	Close.
WHEAT—				
May	92⅛	91⅛	92⅛	91⅛
July	92¼	91⅛	92⅛	91⅝
Sept.	92¼	91⅝	92⅛	91⅝
CORN—				
May	55⅞	55⅛	55⅝	55⅛
July	56⅛	55⅞	56⅛	56
Sept.	57⅛	56½	56⅞	56½
OATS—				
May	35⅝	35½	35½	35½
July	35⅜	34	35	34⅜
Sept.	35⅝	34⅜	35	34⅜
PORK—				
May	19.72	19.65	19.47½	19.62
July	19.65	19.65	19.60	19.65
Sept.	19.45	19.42	19.40	19.42
LARD—				
May	11.02	11.00	10.92½	10.97
July	10.87	10.85	10.82½	10.85
Sept.	10.87	10.85	10.85	10.87
RIBS—				
May	11.50	11.42	11.25	11.50
Sept.	10.87	10.87	10.85	10.87

CHICAGO CAR LOTS.

Following are the receipts for Thursday and estimated for Friday:

	Thursday.	Friday
Wheat	20	17
Corn	153	41
Oats	147	32

PRIMARY MOVEMENT.

WHEAT—	1913.	1912.
Receipts	555,000	484,000
Shipments	865,000	625,000
CORN—		
Receipts	383,000	594,000
Shipments	383,000	449,000

GRAIN MARKET OPINIONS.

CHICAGO, May 1.—Bartlett & Frazier: Wheat—Prices may rule a little lower, but we continue to feel very friendly to the market on weak spots.

Corn—Country offerings keep moderate and stocks are likely to show further decrease this week. Southwestern markets are very firm wit hlight receipts.

Oats—Country offerings show little or no increase while the shipping demand is fairly good. The undertone to the market continues very firm.

Provisions—The market seems to have a healthy undertone."

NEW YORK COFFEE MARKET.

Coffee quotations:

	Opening.	Closing.
January	9.24@9.27	9.21@9.23
February	9.23@9.27	9.23@9.24
May	10.93@10.98	10.91@10.92
June	10.95	10.96@10.98
July	11.02	11.01@11.02
August	9.15	9.10@9.12
October	9.25	9.20@9.21
November		9.20@9.31
December	9.24@9.25	9.20@9.32

Closed steady; sales 24,000 bags.

The Market Basket

Will appear in all its interesting and Money-Saving Suggestions Friday. This great feature of The Georgian is eagerly read and sought by discriminating readers, and those grocers who fail to take advantage of this opportunity are not alert to the promotion of business.

DISSIPATION of the property left your widow and minor children, through the making of injudicious and ill-advised investments, cannot occur if you leave the administration of your estate to the

TRUST COMPANY OF GEORGIA

Capital and Surplus $1,800,000

Equitable Bldg. : : : : : : Pryor Street

Happy Hooligan Earns $1,000--Nit!

Jimmy, See what He caught!

Mr. Batch and Major Stoneheart Have a cozy talk

Their only child; He was not ill, Only unhappy

These are some of the great features to be found exclusively in the Comic Section of **The Sunday American** next Sunday.

Order Your Paper Now

BOTH PHONES Main 8000

TANGO DANCING AN AFRICAN DIVERSION

Doctors Guiteras and Seaman Discovered the Natives Doing "Trots" in Jungles.

NEW YORK, May 1.—Dr. Ramon Guiteras and Dr. and Mrs. L. L. Seaman gave yesterday a most interesting "causerie," illustrated by lantern slides, on their recently accomplished trip through Africa, covering a great part of the territory through which Colonel Roosevelt traveled.

Dr. Guiteras, in his inimitable manner, told many interesting stories of the life, manners and morals of the Central African native. A picture which excited much admiration and hilarity was described as "The Dansant Tango in Central Africa."

Dr. Seaman, who, according to Dr. Guiteras, is an expert on many national dances, said: "There exists in New York the very mistaken idea that the Tango originated in South America. That is not so. The Tango was first danced by various tribes in Africa, and the photographs we are showing here give you a pretty good idea of that dance.

"Of course, there are many variations, and one of them is called the Kissing Tango, which I am assured is a highly amusing and pleasant pastime. No doubt it will ultimately find its way into America."

Waldorf Astor To Be His Own Press Agent

Member of Parliament Forms News Association to Defend Family in This Country.

Special Cable to The Atlanta Georgian.

LONDON, May 1.—Waldorf Astor member of Parliament, who controls Sunday newspapers here, is disgusted at the way he and his father are treated by the American press and news agencies.

He is organizing an American news agency, whose business primarily will be to put the English Astor family in a better light in its native land. Other news will be sent out by the agency.

It is a foregone conclusion that when the Tory party regains power the elder Astor will come into his own in the shape of a peerage at least.

THE PLAYS THIS WEEK

Play Again Friday Night.

Owing to the fact that one of the local colleges had long ago made arrangements to hold commencement exercises at the Atlanta Theater to-night, Miss Billy Long and company will not be seen in "A Butterfly on the Wheel" until Friday night. Three more performances of this thrilling play will be given—that Friday, and matinee and night Saturday. Next week a fine comedy, "The Girl From Out Yonder," will be produced. Seats go on sale today for this week's production.

Good Bill at Forsyth.

The bill of Keith Vaudeville at the Forsyth Theater is a good one. Old patrons of the house are evidently delighted to get back into this cosy theater, because the attendance has been excellent. Sophye Barnard, Lou Anger and company present "The Song of the Heart," a one-act musical play; Chris Richards, the English comedian, dances, while Bud and Nellie Helm offer popular comedy. Gaby, the posing artist, adds to the interest in the bill. Miss Muriel and Francis are versatile. Burr and Hope offer an unusual sketch, and Honors and LePrince, French gymnasts, are diverting.

It's a worth while bill.

"Billy, the Kid," at the Lyric.

There will be a matinee performance this afternoon of "Billy, the Kid," the popular melodrama, at the Lyric. The last matinee of the week will be given Saturday. Berkeley Haswell, in the title role, has made many friends among patrons of the Lyric by his portrayal of the character of the "Kid."

NEWS JOTTINGS ABOUT TOWN

Friends of the Georgia Association for the Blind will meet in a social gathering at the new plant, 333 Simpson Street, at 8 o'clock to-night. Rev. P. F. Bauknight will outline the work being done for Atlanta's unfortunates. To-day visitors will be received and shown over the institution.

Dr. Dunbar Ogden, pastor of the Central Presbyterian Church of Atlanta, will address an inter-denominational mass meeting in Knoxville, Tenn. Sunday afternoon on the subject of Atlanta's crime against segregated vice. Dr. Ogden goes on the urgent invitation of the Knoxville Ministers' Association.

James M. Thomas, formerly assistant cashier of the Fourth National Bank, now vice president of the Munroe-Chambliss Bank at Ocala, Fla., has been in the city for several days.

FIRE NEAR PENCIL PLANT DRAWS BIG CROWD THERE

Forsyth Street was blocked by a great crowd last night when for a time it was thought the National Pencil Factory, where little Mary Phagan was slain, was in flames.

The fire was in the plant of the Scott Manufacturing Company, 22 Forsyth Street, where several hundred dollars damage was done.

It was necessary for the police to disperse the crowd.

FRIEDMANN'S MONTREAL PATIENTS ARE IMPROVING

MONTREAL, May 1.—Dr. F. F. Friedmann, discoverer of a serum which he claims is a cure for tuberculosis, arrived here to-day and gave the second injection to the patients whom he treated during his last visit. Many of the consumptives are reported to be greatly improved since his first treatment.

Mormon Admits He Lives With 2 Wives

Salt Lake City Juror Adds That He Has Seven Children in Each Home.

SALT LAKE CITY, May 1.—"I am living in polygamy, and have been doing so right along. I have two wives and seven children in each home."

This was the startling admission of John T. Thorpe, a Mormon, aged fifty-five, when he was being questioned here as a prospective juror in a murder trial.

Thorpe declared that he did not know there was a law against this practice.

Barbara Frietchie's Body in New Grave

Funds Being Raised for Memorial to Heroine of Whittier's Famous Poem.

FREDERICK, MD., May 1.—The body of the heroine of Whittier's famous poem—Baraba Frietchie—which has rested in the old Reformed graveyard since 1862, to-day was removed to a vault in Mount Olivet Cemetery, where it is to be reinterred beside that of her husband. The Barbara Frietchie Memorial Association is raising funds for erecting a memorial. It is expected that the memorial will be unveiled next autumn.

RAILWAY SCHEDULES.

SOUTHERN RAILWAY.

"PREMIER CARRIER OF THE SOUTH"

ARRIVAL AND DEPARTURE OF PASSENGER TRAINS, ATLANTA.

The following schedule figures are published only as information, and are not guaranteed:

No.	Arrive From—	No.	Depart To—
36	Birmingh'm 12.01 am	36	New York 12.15 am
35	New York 5.00 am	20	Columbus 5.20 am
13	Jacksonville 5.20 am	13	Chetlan'ga 5.40 am
43	Washington 6.25 am	32	Fort Valley 5.30 am
12	Shreveport 6.30 am	35	Birmingh'm 6.50 am
14	Heflin 7.00 am	7	Chatta'ga 6.40 am
29	New York 11.15 am	12	Richmond 6.35 am
8	Chatt'ga 10.25 am	23	Kansas City 7.00 am
5	Macon 10.40 am	33	Brunswick 7.45 am
17	Fort Valley 10.45 am	29	Birmingh'm 11.30 am
21	Columbus 10.50 am	38	New York 11.01 am
6	Cincinnati 11.10 am	*49	Charleston 1.40 pm
28	Columbus 1.40 pm	6	Macon 12.20 pm
38	Birmingh'm 2.30 pm	20	Columbus 12.30 pm
19	Birmingh'm 2.40 pm	30	New York 2.45 pm
25	Cherlotte 3.55 pm	15	Chatt'ga 3.50 pm
5	Macon 4.00 pm	39	Birmingh'm 4.20 pm
37	New York 5.00 pm	*18	Tocoa 4.20 pm
15	Brunswick 5.50 pm	22	Columbus 5.10 pm
11	Richmond 5.50 pm	5	Cincinnati 5.10 pm
24	Kansas City 9.20 am	23	Fort Valley 5.20 pm
16	Chattan'ga 9.25 pm	25	Heflin 5.45 pm
19	Columbus 10.20 pm	19	Macon 8.50 pm
31	Fort Valley 10.25 pm	44	Washington 8.45 pm
14	Cincinnati 11.00 pm	24	Jacksonville 9.30 pm
27	Jacksonville 6.50 am	31	Shreveport 11.10 pm
*17	Tocoa 8.10 am	14	Jacksonville 11.10 pm

Trains marked thus (*) run daily except Sunday.

Other trains run daily. Central time. City Ticket Office, No. 1 Peachtree Street.

SPECIAL NOTICES.

Funeral Notices.

Mrs. Palmer S. Awtrey, 50 years old, died suddenly at her home in College Park this morning at 7 o'clock, of heart trouble. She formerly was Mrs. Mary E. Wallace, of Cutler, Ga., and was the only child of the late Dr. John Walker. She was a member of the Baptist Church, and was well known in College Park. Mrs. Awtrey is survived by her husband, Palmer S. Awtrey, and five children as follows: Miss Ada Phillips Awtrey, John R. Wallace, of Chicago; W. W. Wallace, Rev. Hugh Wallace and Miss Pearl Wallace, of Atlanta. The funeral will be held at Cutler, Ga., Saturday. Interment will be in the family lot in the Cutler Cemetery.

Near Beer Licenses.

I HEREBY make application to Divisional Council and Police Committee of Atlanta to transfer near-beer licence from G. C. Wray to Danneman Bros., 250 Decatur Street. 4-25-4

Marshal Sales.

United States Marshal's Sale.

UNITED STATES OF AMERICA,
NORTHERN DISTRICT OF GEORGIA.

Will be sold on the first Tuesday in June next, at public outcry at the Court House in said County, in front of the old City Hall Building, corner of Pryor and Hunter Streets, City of Atlanta, Georgia, within the legal hours of sale, to the highest bidder for cash, certain property, of which the following is a full and complete description, to-wit: All that tract or parcel of land lying and being in the City of Atlanta, State of Georgia, being part of land lot fifty-one in the 14th District of Fulton County, more particularly described as follows: Beginning at a point on the east side of Piedmont Avenue, formerly Calhoun Street, at the northwest corner of Clark's lot, running thence north along the east side of Piedmont Avenue forty-five feet to King's lot, thence east along King's lot two hundred seventy-four feet, more or less, thence south parallel with Piedmont Avenue forty-four feet, thence west at right angles to Calhoun Street (now Piedmont Ave.), two hundred seventy-four feet, more or less, to beginning point, being part of lots one hundred twenty-eight and one hundred twenty-nine, block twenty-three.

Said property levied on as the property of David T. Howard, to satisfy an execution issued from the Circuit Court of the United States for the Northern District of Georgia, February 22, 1910, in favor of the United States against John Williams and David T. Howard, said property being in possession of David T. Howard.

This first day of May, 1913.

W. H. JOHNSON,
United States Marshal.
5-1-24

LOST AND FOUND.

LOST, strayed or stolen, one black horse, about seven years old, with brand on jaw; weight about 1,050 pounds. Reward. Phone Sam Adams, Chattahoochee, 51-2 calls. Phone Bell Main 4291-1 call. 5-1-2-6

LOST, STRAYED OR STOLEN—White female English poodle, described as follows: Long body, short white curly hair, brown spots under eyes. Answers to name of Beauty. Reward. Apply to Mrs. Smith, 545 Central Avenue.

STRAYED OR STOLEN—One black horse, about seven years old, with brand on left jaw. For reward, notify Sam Adams, Bolton, Ga. 4-30-47

LOST OR MISLAID—Small walking cane. Its full value will be paid for its return to 55 South Forsyth Street. 4-30-201

LOST—Large Sigma Nu pin. Return to 274 East Linden Street. Phone Ivy 6290. 203-30-4

LOST—Between Harris and Cain Streets, on Peachtree, one bunch of keys, with nine or ten on the ring. Finder please return to Cartercar Motor Company, 238 Peachtree, and receive reward. 4-30-1

FOR SALE—If Mrs. Joseph B. Pearl, 154 Williams St., will mark this and have it in hand when the "Want Ad" man calls Friday she will receive a new dollar bill.

You Want Something. You Will Find It if You Read "Want Ads"

Want Anything?

TELEPHONES
Bell M 8000
Atlanta

Telephone clerk will take your ad, and, if requested, assist you in wording, or will write the ad for you—that's his business. He will also make it as brief as possible to obtain the results desired. In order to accommodate customers, accounts will be opened by phone, but you will make payments promptly after publication or when bills are presented by mail.

Classified Advertising Rates:

1 insertion ...10c a line
3 insertions .. 6c a line
7 insertions ... 5c a line
20 insertions ..4½c a line
90 insertions ... 4c a line

No advertisements taken for less than two lines. Seven words make a line.

To protect your interests as well as ours, an order to discontinue an ad will not be accepted over the phone. Please make order to discontinue in writing.

No advertisement accepted from out of town unless accompanied by cash or forwarded through recognized advertising agency.

TELEPHONES
Bell M. 8000
Atlanta
LITTLE ADS THAT BRING BIG RESULTS

LOST AND FOUND.

LOST—Gold brooch set with pearls, either on Peachtree Street or in Candler Building. Liberal reward for return of same to Northwestern Mutual Life Insurance offices, 514 Candler Building. 4-29-20

LOST—A gold brooch, pearl sets; lost some time Monday morning between Decatur car line, Keely's corner and the Candler Bldg. Phone Decatur 64 for reward. 4-29-11

LOST OR STOLEN—One doctor's emergency case containing four hypodermic alkaloid cases, two folding instrument cases, other instruments. Notify Dr. J. C. Wright and receive reward. Main 2909. 4-29-23

LOST—Dog on Auburn Avenue, near Courtland, described as follows: Fox terrier, male, entirely white with black face, answers to name of "Tip." Liberal reward if returned to Southern Express Company. 4-29-7

PARTY who found black bag at Lyric Theater Saturday matinee kindly return. No questions asked. Phone East Point 480-J. 4-29-9

PERSONAL.

BRIGHT, cheerful home for invalids or aged people. Best of care. Terms moderate. Main 3785. 3-5-7

Robins' Hair Dressing Parlors.
PARLORS—10 Pryor St.
MANICURING for ladies and gentlemen; children's hair cutting and combings made to order; best work in the city. 40½ Whitehall. Main 3625. 4-20-28

DR. GAULT'S Antiseptic Powder for women. It is cleansing, cooling and non-irritating. Can be used as a douche at any time with safety. It has no equal. Price $1 per box, postpaid. J. T. Gault Chemical Company, 32 Ausgell Building, Atlanta. 4-25-23

LOST—Mrs. E. M. Powers, 62 Williams Street, will lose one dollar if she fails to read this and have it marked when the "Want Ad" man calls Friday.

THE GATE CITY DOLL HOSPITAL, 242 Courtland, near Cain, repairs all kinds of dolls. 203-24-4

ACME HATTERS HAVE MOVED TO 20 E. HUNTER STREET. OLD HATS MADE NEW. 4-23-42

SPIRELLA CORSETS.
OUR NEW spring models are out. Call for a corsetiere to come and demonstrate to you in the privacy of your home. 56 Howell Place. Phone West 428. 4-23-7

FLY SCREENS, FLY SCREENS, FLY SCREENS—Wood fly screens, metal fly screens, hardwood floors, Venetian blinds, metal weather strips furnished anywhere in the South. Write or phone W. R. Callaway, manager, 1403 Fourth National Bank Building, Atlanta, Ga. Main 5310.

FLY SCREENS—PRICE & THOMAS.
FLY SCREENS—PRICE & THOMAS.
FLY SCREENS—PRICE & THOMAS.
FLY SCREENS—PRICE & THOMAS.
Salesroom and office, 62 N. Pryor Street. Factory 86 E. Cain Street. Bell phone Ivy 4203. 4-6-70

SERIOUS RESULTS come from trusses improperly fitted. John B. Daniel, at 34 Wall Street, has an expert fitter and it will cost you no more to have him fit you, and it means insurance. 4-24-19

MATERNITY SANITARIUM—Private, refined, homelike. Limited number of patients cared for. Home provided for infants. Mrs. M. T. Mitchell, 26 Windsor Street. 11-9-57

IF YOUR ROOF leaks, call Roof Doctor, W. B. Barnett, Main 714. 1-1-7

HELP WANTED.

Male.

MALE HELP WANTED—Chance for a bright, smart boy, living with parents, to learn the typewriter business. Must be quick and not afraid of getting hands dirty or doing errands. Small pay to start with; plenty of chance to advance. Address Apprentice, care Georgian. 5-1-2

WANTED—Colored man, 25 to 29 years of age, with some business experience, must be able to read and write and furnish good references as to character and past experience. Address X, care Georgian. 202-1-5

FREE ILLUSTRATED BOOK tells of about 300,000 protected positions in U. S. service. Thousands of vacancies every year. There is a big chance here for you, sure and generous pay, lifetime employment. Just ask for booklet T-412. No obligation. Earl Hopkins, Washington, D. C. 5-1-1

WANTED—A good talker to help close a few deals. This requires a man of good appearance, in good standing as to references. If you will hustle, address hustler, Box 364, care Georgian. 30-20-4

WANTED—First-class man cook. Apply 136 Washington Street. 4-30-210

WANTED—At once, quick, able man for taking school census; good pay. Apply 1763 Candler Bldg., between 7:30 and 8:30 morning. 37-22-1

HELP WANTED.

Male.

WANTED—A boy who can milk and work on yard. Phone Decatur 576. 5-1-32

WANTED—Position of any kind by young man in store or club. Address H. Fletcher, 107 Ivy St., Atlanta, Ga. 36-1-5

WANTED—Good cook; man preferred. Apply 85 E. Hunter St. 205-5-1

WANTED—Drillmen and laborers for underground work. Drillmen earn $1.90 to $3 per day. Laborers earn $1.75 to $2.75 per day. Board $16 to $18 per month. Steady work. No labor troubles. Only white men wanted. Tennessee Copper Company, Ducktown, Tenn. 4-26-4

WANT MEN in the city and out to learn the barber trade. The new barber law increases the demand for clean barbers. One hundred needed at once. Can qualify you for good wages in a few weks. Some money earned while learning. Complete outfit of tools given. Holders of my diplomas recognized everywhere. My advantages can not be duplicated. Call or write at once. Manager, Moler Barber College, 38 Luckie Street. 29-26-4

PULLMAN porters wanted. For instruction write Porter, P. O. Box 804, Atlanta, Ga. 4-24-12

WANTED—Trammers and laborers for underground work. Wages $1.75 per day if they work less than 20 days per month, or $2 per day if they work 20 days or more per month. Contract trammers earn $2 to $2.75 per day. Also outside laborer at $1.50 per day. Company time, or contract work, loading and unloading railroad cars at which over $2 per day can be earned. Tennessee Copper Company, Ducktown, Tenn. 4-22-20

WANTED FOR U. S. ARMY: Able-bodied unmarried men between ages of 18 and 35; citizens of United States, of good character and temperate habits, who can speak, read and write the English language. For information apply to Recruiting Officer, Peachtree and Forsyth Streets, Atlanta, or 411 Cherry Street, Macon, Ga. 4-1-1

WANTED—Mrs. Catherine May, 62 W. Baker Street, to have this marked Friday morning when the "Want Ad" man calls. He will give her a new dollar bill.

WANTED—Ideas. Inventors, write for list of inventions wanted and prizes offered by manufacturers. Also, how to get your patent. Sent free to any address. Randolph & Briscoe, patent attorneys, Washington, D. C. 7-11-23

DO YOU PLAY POOL? If you do, come to see "Bias" at the TERMINAL HOTEL POOL PARLOR. We sell 35c in checks for 25c. Good tables, good cues and a nice bunch of clever boys. 2-10-24

WANTED—Men to learn the barber trade; tools and position furnished. Atlanta Barber College, 10 East Mitchell St. 5-11-17

TYPEWRITERS FOR RENT.

ROYAL typewriters rented; one month, $2.75; three months for $7.00; special rates to students. Royal Typewriter Co., 45 N. Pryor St. Phone Main 2492. 4-25-17

TYPEWRITERS
GOOD machines rented anywhere, $5 for three months. American Writ. Mch. Co., 48 N. Pryor.

HELP WANTED.

Female.

YOUNG, active chambermaid at 234 Ponce de Leon Avenue. Must furnish good references. 32-29-4

WANTED—A cook at 619 Piedmont Avenue. 4-28-28

EXPERIENCED P. B. X telephone operators and experienced local operators can secure attractive positions by applying to Mr. Robinson, Room 10, Southern Bell Telephone Main Exchange, 78 South Pryor Street. 4-6-71

LADY ATTENDANT for dental and physician's offices. Prefer one with some experience. Give references and experience. Address Dentist, care Georgian. 4-29-27

WANTED—Competent servant to do general work. One to live on lot preferred. Mrs. Epstein, 35 East Ninth. 208-30-4

GIRLS WANTED—Good wages; steady work; to trim hats in office; must be handy with a needle. Call at once. Acme Hatters, 20 E. Hunter St. 4-29-205

WANTED—At once first-class cook. Apply 94 Garnett Street. 49-29-4

WANTED—A colored nurse, half grown girl preferred. 202 Crew Street. 4-29-29

HELP WANTED.

Male.

WANTED—Young lady to assist coat-maker. Apply B. & N. Tailors, 206 Marietta Street. 5-1-32

FIRST-CLASS COOK; good wages; female preferred. Apply 241 West Peachtree. 39-1-5

WANTED—A good woman to nurse and help with housework. Apply 328 Capitol Ave. 5-1-15

WANTED—Colored girl about 12 or 13 years old to help in small family. Apply 49 Boulevard Place. 5-1-8

WANTED—A good cook; also maid to work half day; furnished room on lot. Apply 865 Peachtree. 5-1-12

GOOD cook and general servant to live on premises. 659 West Peachtree St. 204-1-5

WANTED—Young lady companion for wife; must show best of references and be willing to travel; absolutely no work and salary must be reasonable. State street and phone number. Box 907, care Georgian. 27-1-5

WANTED—Mrs. Clifford A. South, 23 W. Harris Street, to find this ad and have it marked when the "Want Ad" man calls Friday. He will present her with a dollar.

WANTED—Young women and girls desiring attractive positions. Welfare of operators and clerks closely supervised by the company; their conduct on the premises carefully guarded by matron, woman supervisors and chief operator, who have complete control over the retiring and operating room. Short training course for those inexperienced; salary paid while learning. Salary increased upon being transferred to operating force, and for those becoming efficient, increased as they become worthy, with opportunities for ultimate advancement to $75 per month. References proving the standing of the applicant essential. Those having educational advantages preferred. Lunch room and comfortable retiring rooms provided with several hundred Carnegie Library books for the convenience of the operators. Matron and trained nurse in attendance. Apply 8:30 to 5, Southern Bell Telephone and Telegraph Company Training School, 25 Auburn Avenue. 5-20-25

Male and Female.

CHRICHTON-SHUMAKER
Established 1885
Business College
THE LEADING
Business Training School in the South.
INDIVIDUAL INSTRUCTION
BY THE PROPRIETORS IN PERSON.
CATALOGUE FREE.
KISER BUILDING ATLANTA.

SHORTHAND COURSE, $15. 35 West Peachtree St. 4-20-28

MEN, WOMEN—Get government jobs; excellent salaries. Write immediately for free list of positions obtainable. Franklin Institute, Dept. 49-C, Rochester, N. Y. 44-13-4

TEACHERS WANTED.

CALLS are coming in rapidly. Teachers should enroll at once. Our twenty-second year. Sheridan's Teachers' Agency, 307 Candler Building, Atlanta, Ga. Greenwood, S. C., Charlotte, N. C. 4-27-20

WRITE for record of our eight years' work. High class patronage. Efficient service. Foster's Teachers Agency, Atlanta, Ga. 64-8-4

AGENTS AND SALESMEN WANTED.

WANTED—Five competent traveling salesmen for attractive proposition; commission basis. Selling and demonstrating machine. See A. E. Hill, 68 Marietta Street. 32-30-4

WANTED—Clever, educated, well-dressed, aggressive man, over 30, hard worker, to solicit business men in small towns. Educational proposition. No books. Permanent, dignified position; rapid promotion. Salary, $14 weekly, plus transportation plus 10 per cent commission. Worth $75 weekly to right man. See A. C. Burnham, New Hotel Kimball, quick. 211-29-4

AGENTS—Chance to make big money calling on automobile owners; get our proposition to-day. The Clayton & Hunnicutt Co., Marietta, Ga. 46-10-4

DRESSMAKING—DRESSMAKERS.

DRESSMAKING, street and evening dresses, $5 up; latest styles; first-class work. West 956-J. 4-30-26

SITUATIONS WANTED.

Male.

EXPERIENCED chauffeur wishes position; can furnish best reference. Call Ivy 2070-L. 202-5-1

POSITION as embalmer and funeral director; graduate of Renouard's School, New York; six years' experience; also good bookkeeper. Address K., Box 409, care Georgian. 36-1-5

WANTED—Position as collector or solicitor or in grocery or dry goods Store. Fifteen years' experience. Reference. Address T. P., 859, care Georgian. 35-1-5

I WRITE ADVERTISEMENTS for newspapers or posters; bright, witty, catchy, attract attention. Increase your sales; reasonable terms. Address "Alert," Box 625, care Georgian. 26-1-5

WANTED—Position; all-round house man or butler would like to work in a private family or boarding house where they only use two servants. Write L., Box 203, care Georgian. 40-30-4

BOOKKEEPER-CASHIER, general office man, open for position; eight years with last firm. Address K. E., Box 830, care Georgian. 31-30-4

STENO-BOOKKEEPER wants about four hours' work each day. Phone Main 4568-J. 202-29-4

YOUNG man, age 23, desires clerical position; six years' experience in city and advertising department with one firm; best of references. Can start at once. Address L. N., care Georgian. 33-28-4

BOOKKEEPER and stenographer, competent, experienced, reliable, desires responsible position in or out of Atlanta. Address Personal, 82 West Pine St. 32-29-4

YOUNG COLORED MAN wishes job as cook, also housework; best of references. Address W. T., Box 825, care Georgian. 29-29-4

HOTEL MANAGER with ten years' experience, desires engagement July 1. References on request. Address T. A. Henry, care General Delivery, Atlanta, Ga. 25-29-4

A GOOD MAN who can give good recommendations wants to travel with a drummer; good worker. Answer soon. B., 383 Martin St., city. 31-29-4

MAN of good character, holding responsible position, wants to drive car for private family on Sunday or make trips to Waukeenbirge for garages. Address Bob, Box 10, care Georgian. 205-27-4

DRUG CLERK—Wanted by medical student, position as front man with soda concern in small town; experience and best reference. Address G., Box 111, care Georgian. 114-27-4

WANTED—By young man of five years' experience, position as foreman of ice cream factory, or manager of line of fountains; gilt-edge references. Address B. C., Box 8, care Georgian. 69-27-4

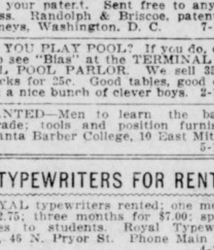

BE A BELL TELEPHONE OPERATOR

The work is agreeable. The surroundings are pleasant. You are paid a salary while learning. The opportunities for rapid advancement are excellent. Increased salary is assured if you prove efficient.

There are several vacancies in our training school for young women between 16 and 22 years of age who have a common school education and can furnish satisfactory references.

Apply in person at training school, 25 Auburn Avenue in the

Bell Telephone Exchange

GIRLS LEARN MILLINERY; best trade on earth for women; pay $60 to $100 a month. Write Ideal School of Millinery, 100½ Whitehall St. 3-29-41

SITUATIONS WANTED.

Female.

WANTED—Position in pantry or linen room by young woman experienced in hotel work. Would leave city. A. L., care Georgian. 201-1-5

YOUNG LADY with two years experience desires stenographic position at once. Call Ivy 6705. 30-1-5

YOUNG LADY, beginner, desires position as stenographer; willing to start at $8 a week. Call Main 369. 29-1-5

PLAIN or fancy sewing done. Ivy 6033-J. 211-30-4

WANTED—Position as stenographer; six months' experience. Answer P. O. Box 1082, City. 30-30-4

WANTED—To work from 6 to 12 for family requiring a servant for mornings only. An good cook. References furnished. Address or call in the morning, Celia Williams, 14 Piedmont Way, between East Cain and East Harris Streets. 207-30-4

YOUNG experienced colored woman wants position as cook, nurse or maid, in private family. S. P. B., 104 West Pine Street. 209-30-4

YOUNG LADY desires place as typist or doing general office work in doctor's office. Call Atlanta phone 5005, Miss Ruth. 27-30-4

STENOGRAPHER with clerical experience desires position at once. Willing to begin on small salary. Do not call, but write to Miss P. Johnson, 34 West Mitchell Street. 42-29-4

WANTED—Position as housekeeper by reliable white woman with experience. Address Mrs. M., Box 306, care Georgian. 33-29-4

WANTED—Situation for mother and daughter as cook and maid, or nurse, with rooms each. Apply 40-B Henry St. 39-28-4

HELP WANTED—A Georgian want ad will find it. If Mrs. L. Bert Gray, 86 Simpson Street, finds this and has it marked when the "Want Ad" man calls Friday, he will present her with a dollar.

TEACHER with first grade licenses and normal training and six years' experience in kindergarten and primary departments of public school wants place as governess during summer months. Will be willing to help care for children. Address Teacher, Box 393, care Georgian. 88-27-4

MUSIC TEACHER WANTS POSITION—Teacher of voice and piano, holds position in High and School. Desires change; best of references. Address Voice and Piano Teacher, care Georgian. 47-24-4

WANTED—Cases to nurse by experienced sick nurse; maternity cases a specialty. Rates reasonable. Best references. Call Ivy 4629. 200-21-4

Male and Female.

WE HAVE listed with us a number of A-1 stenographers. Apply Miss Lynch, Employment Department.

L. C. SMITH & BROS. TYPEWRITER CO.
Phone Ivy 1949. 121 N. Pryor St. 4-21-22

AUCTION SALES.

GARAGE FOR SALE.

WILL SELL Saturday, May 3, at 11 a. m., the Lee garage at 56 Edgewood Avenue; sell to highest bidder; garage fully equipped. Walter C. Hendrix, Receiver, Atlanta National Bank Bldg. 5-1-5

AT AUCTION.

SEVERAL CONSIGNMENTS OF HOUSEHOLD FURNITURE, CONSISTING OF SOLID MAHOGANY BED ROOM SUIT, COST $350; ENAMEL LINED REFRIGERATOR, ELEGANT BRASS BEDS, QUARTERED OAK DINING SUIT, PARLOR SUIT, INLAID LINOLEUM, ART SQUARES, LACE CURTAINS, ETC., FRIDAY, MAY 2, AT 12 E. MITCHELL STREET.

COMMENCING AT 10 A. M. FRIDAY, WE WILL OFFER TO THE HIGHEST BIDDER A FINE CONSIGNMENT OF HOUSEHOLD FURNITURE, INCLUDING A FOUR-PIECE SOLID MAHOGANY BED ROOM SUIT, COST $350; ENAMEL-LINED REFRIGERATOR, ELEGANT BRASS BEDS, QUARTERED OAK DINING SUIT, PARLOR SUIT, UPHOLSTERED IN GENUINE LEATHER; QUARTERED OAK BUFFET, EIGHT-FOOT DINING TABLE, SET OF CHAIRS TO MATCH; BOOKCASE, OAK DRESSERS AND WASHSTANDS, FINE LOT PORCH ROCKERS, IRON BEDS, NATIONAL SPRINGS, FELT MATTRESSES, CHILD'S RED SEWING MACHINE, EARLY ENGLISH AND MAHOGANY ROCKERS, LAWN SWING, INVALID'S CHAIR, CENTER TABLES, HALL AND LINOLEUM, AXMINSTER AND BRUSSELS ART SQUARES, LACE CURTAINS AND MANY OTHER THINGS TOO NUMEROUS TO MENTION. THIS IS ONE OF THE FINEST LOTS OF HOUSEHOLD FURNITURE EVER OFFERED AT AUCTION. SALE AT 10 A. M. FRIDAY.

CENTRAL AUCTION COMPANY.
12 East Mitchell Street.

FOR SALE—MISCELLANEOUS.

ATTENTION—The firm from which I purchased my $450 piano has consented to release me from my contract if I can arrange for some one to assume balance of $215 I still owe, payments $8 per month. I will give good, responsible party a receipt in full for what I have paid if they will guarantee to pay off balance in $8 monthly payments, as I am leaving for California. Address California, Box 831, care Georgian. 4-30-10

HIGH CLASS BUNGALOW, on North Side; hardwood floors, furnace, electricity and all conveniences. Ivy 825-J. 32-30-4

WANTED—Owing to domestic troubles the only thing now left on my hands is a $500 Knabe piano, which I will sell for most any reasonable offer, either cash or time. Address Knabe, Box 832, care Georgian. 4-30-9

FOR SALE—One rolltop and one flat-top desk and one go-cart, cheap. 327 Spring. 4-29-15

FOR SALE—100-horsepower horizontal Erie City fire-tube boiler in good condition. Inquire The Prest-O-Lite Company, Kuhrt and Beerman Streets, Atlanta, Ga. 4-30-6

FOR SALE—Second-hand shelving, bins, counters and tables cheap. Morris Bros., 152 Decatur. 208-29-4

FOR SALE—Two show cases and tables cheap. Kanlan Portrait Company, 94½ Whitehall Street. 46-29-4

FOR SALE—MISCELLANEOUS.

SECOND-HAND TYPEWRITER, standard make. Call or address H. 32½ Peachtree Street, at once. 5-1-30

FOR SALE—Two pool tables, practically new; been in use in club room and not sure; must sell at once; bargain; original cost $700. Address P. O. Box 87, Jonesboro, Ga. 5-1-6

FOR SALE—One 20-horsepower A. C. Western Electric motor; also one 10-horsepower A. C. Sprague motor; both practically new; will sell cheap for cash. Southern Upholstering Co. Phone Main 5034.

ONE Macaskey ticket cabinet, 100-account, in perfect condition. Will sell cheap. One Williams typewriter, in good condition, $15. DeK. Garage, Marietta, Ga. 200-1-5

PERFECTION OIL STOVES.
Three-burner, including oven and vessels, complete, $12.50.
CAMERON FURNITURE CO.,
85 South Forsyth Street.
5-1-3

LEAVING city; will sacrifice furniture of six-room house in perfect condition. 91 Yonge Street. 33-1-5

SECOND-HAND SAFES—Small, medium and large home safes, $15; Hall's bank and fireproof safes, vault doors, etc. C. J. Daniel, 416 Fourth National Bank Building. 2-7-33

AUTOMATIC REFRIGERATOR

Automatic Refrigerators may cost a little more than some refrigerators, but taking into consideration the amount of food and ice they save, they are the least expensive of all refrigerators.

Price $17.50 to $75.00.
C. H. MASON,
Agent.
6 and 8 W. Mitchell St.

15-MOTOR, 8x8 compressor, good as new. Dr. Cook, 17 East Hunter St. 203-29-4

A GOOD mahogany upright piano, nearly new; cost $400 less than one year ago. Any reasonable offer will get it. Must sell quick. Mahogany Piano, P. O. Box 596, Atlanta. 4-27-24

CARNATIONS, 75c per dozen; Coleus and Salvia, 40c per dozen. Bedding and box work a specialty. Atlanta Floral Company, 61 Sells Avenue. Phone 135. 4-27-15

C. S. HULLS & Co., Atlanta. H. E. Logan & F. R. Logan & 4-20-32

BANKRUPTCY blanks, $1.50 per set. Warranty deeds, bonds for title. Mortgages, contracts. Stock certificates and bonds. Bennett's, 25 South Broad. 201-29-13

FOR SALE—Sweet potato plants for sale, $1.25 per 1,000. L. W. Bates, Lakeland, Fla. 33-21-4

SEND $1 for 500 extra early sweet potato plants, lemon yams, or 500 Bermuda onion plants, the big kind. Address the Model Farm, Tifton, Ga. 3-20-7

SIGNS BROWN SIGN & PAINTING CO., 77½ Whitehall. M. 3789. 3-18-33

SAFES, FILES, cabinets, new and second hand. Gookin Bank and Office Equipment Company, 113-115 N. Pryor Street. 4-30-3

NEW RUBBER TIRES put on your baby carriage. Repaired, repainted and re-covered. Phone Ivy 3076. Robert Mitchell, 329 Edgewood Avenue. 2-13-9

KENTON SIGNS signifies best quality. Kent Sign Co., 139½ Peachtree Street. 3-5-20

NO. 10 SNOWDRIFT 87½c, country eggs 19½c dozen, 40c coffee 28c pound, 20c coffee 22c, 25c coffee 19c pound. Cash Grocery Co., 118 Whitehall. 2-21-1

WE RENT good pianos $5 per month up. We sell good pianos $5 per month up. R. P. BECHT COMPANY, 107-108-109 Temple Court Building. Main 667. 2-19-26

AUTOMOBILES
For Sale, Repairs and Accessories.

$450 CASH.

FIVE-PASSENGER automobile, thoroughly overhauled; new tires. Garage, 828 Peachtree. 32-1-5

$1,950—Fore-door, 35-horsepower Firestone-Columbus touring car, just painted and thoroughly overhauled. Guaranteed good as new. $900.

$2,000—1910 model 35-horsepower Firestone-Columbus touring car, in fine shape and a good looker, $450.

1913 model Empire 25 fore-door touring car. Price, $1,000 f. o. b. Atlanta, and used since November as our demonstrator. Guaranteed same as new car. $550.

THESE PRICES are made low so as to get the cars out quick, as we need the room and money for new cars coming in this week.

THE FIRESTONE-COLUMBUS SOUTHERN CO.
45-47 AUBURN AVE.
PHONE IVY 4177. 4-28-32

Good Used Cars At Reasonable Prices.

Ford Runabout, good condition, good tires..... $225.00
Ford Touring Car, with top, good condition..... 265.00
Courier Roadster, fully equipped, electric lights..... 275.00
Buick Model 10 Roadster, electric lights..... 325.00
Overland four-passenger, newly painted, new top..... 350.00
Primo Touring Car, new top and seat covers..... 450.00
Maxwell Roadster, Sportsman type, model Q, fully equipped, electric lights..... 375.00
Maxwell Touring, model G, four-passenger, fully equipped..... 450.00
Overland Coupe, 1911, fully equipped..... 450.00
Columbia, 1911, four-passenger, repainted, new top and electric lights..... $450.00

These cars are in good running condition and worth more than the prices quoted above.

BUICK MOTOR COMPANY,
241 PEACHTREE ST.
4-11-3

WILL EXCHANGE new 1912 or 1913 model Studebaker cars for pair of mules or good team of work horses; communicate with me for full particulars. Address Reuben Kyle, Roanoke, Ala.

A Vacancy In Your Business Can Be Filled By Georgian "Want Ads." Try Them For Results

The Georgian's Rent Bulletin

ROOM AND BOARD.

PEACHTREE INN.
Peachtree and Alexander Sts. American plan $7.50 week up. Room to yourself. European, $3 week up. 1-9-34

FOUR business women to room and board; references required; walking distance of town. Ivy 993-J. 5-1-28

TWO young men can find board and room, private home, West End, near car line. Address L., care Georgian. 5-1-16

LARGE, delightful room; lovely large verandas; best location for summer; excellent table; home comforts. West Peachtree. Ivy 1959-L. 38-1-5

LARGE, light room, with board, in an elegantly furnished private, modern home, in the prettiest part of the city everything strictly first-class; a real pleasant home to a refined, permanent couple; references. 619 West Peachtree. Mrs. Corey. Ivy 5685-J. 5-1-26

AUBURN HOUSE.
NICELY furnished rooms with board; all conveniences. 427 Auburn Avenue. Ivy 4393. 4-30-23

ROOM, with board, for couple, either sex; North Side; private family; references exchanged. Ivy 6594. 36-30-4

CAN accommodate four with room and board at 30 East Cain, two blocks from Candler Bldg. Phone Ivy 2902. 4-30-34

AT 513 PEACHTREE, with or without board; private bath, electric lights, etc. 47-30-4

ROOM AND BOARD in private family; all conveniences. 143 West Peachtree. Phone Ivy 2104-J. 4-30-13

TWO newly papered rooms, with trunk room and kitchenette, new; sink, all conveniences; private home; close in; one-half block from Capitol Avenue. 217 East Fair Street. 200-29-4

LARGE front room and small room, furnished. Private home, Peachtree Street. Ivy 1779-J. 4-29-33

LARGE front room, unfurnished, with dressing room and bath, in private family, Peachtree Street. Ivy 1779-J. 4-29-34

EXCELLENT front room, clean and light; the best board; electricity; conveniences; walking distance; private home. Ivy 2856-L. 205-29-4

ROOM AND BOARD in private family; North Side; close in. Ivy 5261. 4-29-22

ONE large downstairs room for two; private bath, hot and cold water; electric lights; terms reasonable. 223 North Jackson. Ivy 5235-L. 4-29-20

220 PEACHTREE, The Wilton, select, up-to-date boarding house; North Side; business section; near in; table boarders; prompt service. Ivy 5795. 4-29-14

FRONT ROOM AND BOARD for two gentlemen or couple May 1; dressing room connecting and private porch. Have only a few select boarders; references exchanged. Mrs. Agnew, 19 East Baker Street. Phone Ivy 2922. 27-29-4

A FEW BOARDERS wanted at 46 Houston St. Ivy 6673-J. 4-28-17

36 EAST NORTH AVE.
BETWEEN the Peachtrees; nicely furnished rooms and excellent table board. Ivy 6501. 4-28-16

ROOM with board for a couple of young men or business ladies; private family. Call Main 4238-J. 278 Rawson Street. 4-28-15

DELIGHTFUL rooms; best location; private home; table board a specialty. 256 Capitol. Main 2031-L. 4-28-14

TWO young ladies can get room and board in private family; rates reasonable. Main 280-J. 4-26-19

BOARD WANTED—If you want boarders, Georgian "Want Ads" will find them. If Mrs. William R. Lyle, 279 Luckie Street, finds this and has it marked when the "Want Ad" man calls Friday, she will receive a dollar bill.

LISTEN! Call Main 2456-L for quiet, private board and rooms; all conveniences. 308 South Pryor Street. 20-26-4

NEATLY furnished rooms; homelike cooking, also table board. 127 Capitol Avenue. Main 5172-J. 4-23-7

BEST MEALS IN TOWN, $3 WEEK. ROOM AND MEALS, $4. 197 SOUTH PRYOR. CALL MAIN 5048. 4-5-54

ROOM AND BOARD.
Wanted.

BOARD WANTED—Two adults want best meals within two or three blocks of corner of Piedmont and Merritts. Address L. J., care Georgian. 31-1-5

WANTED—Room and board by gentleman. Please state terms. Box 24, care Georgian. 203-1-5

REFINED couple with one child two years old desire board with private family; close in; North Side preferred. State price and location. Address L. P. Coe, P. O. Box 1731, Atlanta. 4-30-2

ROOM AND BOARD by gentleman of 29; location North Side and fairly near in; private family preferred; lady who will also board my wife and girl of four, who are to join me later. Best of reference. Prices should be reasonable. Address F. S. Parrigan, care Piedmont Hotel. 53-29-4

WANTED—June 19, room and board for wife of traveling man; connecting bath and privilege of using piano; want quiet place near car line; man pay flat rates while in town. Call Room 15, Marion Hotel, between 7 and 8 a. m. 204-29-4

ROOMS FOR RENT.
Furnished.

FOR RENT—Four large, beautiful unfurnished rooms; hall and private bath, hot and cold water; gas range, connected suitable for light housekeeping, or will furnish and rent to gentleman or en suite. Ivy 7089-J. 5-1-24

THREE nicely furnished rooms and kitchenette. Private home. Modern conveniences. Gordon Street. West 1627-J. 5-1-25

FOR RENT—One nice furnished room, 367 Pulliam Street. Ivy 168. 5-1-27

NEATLY furnished room, hot and cold water, adjoining bath. Main 2916-L. 5-1-14

NICELY furnished front room in The Flanders Apartments, No. 8, 99 West Peachtree. Ivy 5984-J. 5-1-7

FURNISHED room; Peachtree Street, near Eleventh; in strictly private home. Call Ivy 11. 5-1-9

COMFORTABLY furnished room, very conveniently located. Light housekeeping privilege if desired. 158 Capitol Ave. 34-1-5

FOR RENT—Furnished rooms in modern apartment building, newly papered and painted; steam heat; all modern conveniences; within four blocks of the Candler building. Call 506 Empire Life Building or phone Main 1897. 2-1-14

ONE double room for two young men or ladies; electric lights and hot water; everything convenient; splendid meals. Ivy 1295. 258 Peachtree. 4-30-48

ONE nicely furnished front room with private porch, all conveniences, close in. Trinity Apartments No. 6. 35-29-4

NEATLY furnished room in private home for nurse or gentleman; good neighborhood. Main 4628-J. 4-28-24

NICE furnished rooms; also light housekeeping rooms. Main 2665-J. 140 Spring Street. 4-28-49

NICELY furnished front room in modern home; every convenience; private family; near business section; West End. West 201-J. 4-30-35

ROOMS FOR RENT.
Furnished.

NICELY furnished rooms, reasonable, near three car lines. 217 Crew Street. 5-1-28

NICELY furnished rooms. Apply 236 E. Ellis Street. 209-5-1

FOR RENT—To gentlemen only, cool, delightful rooms in private home, on car line. 336 Pulliam Street. Main 5438. 5-1-36

BEAUTIFUL front room in apartment, with or without board; reasonable. M. N., care Georgian. 5-1-13

FOR GENTLEMEN, choice front room, convenient to bath; Myrtle Street, near Ponce DeLeon; Georgian Terrace neighborhood; also garage. Ivy 1495. 5-1-18

PRETTY front room; electric lights; bath; telephone. $10. 62 Williams, corner Baker. Ivy 6760-J. 5-1-19

ONE nicely furnished room in the Corinthian Apartments, for elderly or business lady only; connecting bath. Call Ivy 1717. 5-1-20

FURNISHED rooms for light housekeeping. Ivy 4804-J. 5-1-22

ONE large, attractive, cool front room, on second floor; convenient to bath; every modern convenience; ideal location; on North Side. Ivy 1744-L. 5-1-23

ELEGANT front room for couple without children, in private family. Phone Main 5436-J. 38-30-4

TWO rooms and kitchenette completely furnished, to parties without children; private family; good location; all conveniences; one block of Grant Park. 428 East Georgia Avenue. 4-30-33

HOUSEKEEPING rooms, all conveniences, or large front room, with or without board. Ivy 992-J. 4-30-28

FURNISHED rooms in private home; all conveniences; hot water. 19 East Harris Street. Ivy 6349-J. 4-30-25

FOR RENT—One clean, well furnished room; hot and cold bath attached. Ivy 1197. 4-30-21

BRIGHT, airy, well furnished room; connecting bath, hot water, everything first-class. Main 2780. 206-30-31

FURNISHED rooms; Apartment 3, 14 West Peachtree. Phone Ivy 2179. 4-30-41

FOR RENT—One furnished room to one or two gentlemen. Wellington Apartments No. 2, corner Houston and Ivy Streets. 200-30-4

FURNISHED rooms for light housekeeping and one furnished front room. Main 3458-L. 121 South Pryor. 4-30-17

DELIGHTFUL furnished rooms, near business center; all conveniences; desirable location. Trinity Apartment No. 2. 203-30-4

BEAUTIFULLY furnished room, new home, every convenience; also large sleeping porch. West 950-J. 4-30-28

ONE excellent room, with or without board; private home; North Side. Ivy 6221. 4-30-19

TWO connecting front rooms for housekeeping; private home; every convenience; also front bed room. Ivy 2483-J. 325 Courtland. 4-30-11

FURNISHED room to gentleman, near Peachtree; meals within the block. Ivy 6995. 4-29-32

TWO rooms, furnished for light housekeeping, $3 per week. 266 Whitehall Street. Main 2915. 4-29-36

ONE nicely furnished front room for rent. 388 Rawson Street. 205-27-4

HANDSOMELY furnished large front room, private bath, shady lot; gentleman preferred. Peachtree, care Georgian. 113-27-4

WELL-FURNISHED APARTMENT and also separate furnished room; all conveniences; close to town. Ivy 6575. 183 Ivy Street. 4-29-35

FURNISHED ROOMS arranged for housekeeping; private bath; references. Owner, 250 Woodward Avenue. Main 2590. 48-29-4

FOR RENT—Large furnished room between the Peachtrees, in Linden Avenue, to couple or young men; electricity; private family. Ivy 6246-J. 44-29-4

ONE nicely furnished front room, reasonable. Close in. Address B. K., care Georgian. 208-29-4

WORK—If you want a position, Georgian want ads will find it. If Mrs. Jennie L. Weeks, 114 Luckie Street, will have this marked when the "Want Ad" man calls Friday, he will give her one dollar.

TWO or three connecting furnished rooms for housekeeping, reasonable rent. Phone Ivy 3287-J. 4-29-19

LARGE front corner steam-heated room, opens on very large porch; 3 windows, large closet, electric lights and bells, elegantly furnished in mahogany; adjoins beautiful white tile bath; plenty hot water all hours. Close in. Vacant on first. Prefer gentlemen. 190 Ivy St. Phone Ivy 5078. 4-29-15

NEWLY furnished rooms, private family, all conveniences. Close in. 82 W. Harris. Ivy 3607-J. 4-29-13

ONE furnished room; close in; two gentlemen or business couple. Call M. 5180. 4-28-13

ONE nicely furnished room for rent; all conveniences. 43 West Peachtree Street. Ivy 2160. 4-27-42

ROOMS, nicely furnished, private home; all conveniences; new bungalow. Ivy 2329-J. 4-27-16

FOR RENT—Nicely furnished rooms; all conveniences. 45 Williams, apartment 3, third floor. Ivy 2116. 4-19-14

Unfurnished.

THREE unfurnished rooms; sink in kitchen, bath and phone, with private family; no children. Main 3940. 5-1-31

TO COUPLE, without children, two or three rooms, for light housekeeping; all modern conveniences; one block Forrest Avenue and North Boulevard cars. References. Apply Owner, 72 Wabash Avenue. 28-1-5

THREE large unfurnished connecting rooms for light housekeeping. Gas and water. 99 Ira Street. 200-1-5

TWO large unfurnished connecting rooms with all conveniences; suitable for light housekeeping. Apply No. 8 Highland Ave. Bell phone Ivy 3865-J. 4-30-42

FOUR unfurnished rooms with kitchenette; private bath; $16. 387 Central Ave. 4-30-212

TWO rooms, suitable for light housekeeping in home of family of three adults; couple without children; hot and cold water, electricity, gas. Inman Park to Clifton car. 39 Royston Avenue. 4-30-5

FOR RENT—Three connecting unfurnished rooms for light housekeeping; gas, water and bath. References. 61 West Harris. 28-30-4

FIVE beautiful upstairs rooms, bath, gas, electricity and use of phone; with couple. 11 North Moreland Avenue. Call Atlanta 929. 202-29-4

TWO OR THREE furnished or unfurnished rooms for light housekeeping. 39 West Linden. 4-29-18

ENTIRE second floor of four rooms and bathroom, hot and cold water, sink; owner's residence; references. 559 Piedmont Avenue. 26-29-4

ROOMS FOR RENT.
Furnished or Unfurnished.

FURNISHED or unfurnished room; hot baths, electricity; North Side; 12 minutes' walk to Candler Bldg.; reasonable. Ivy 899-J. 4-29-16

APARTMENTS FOR RENT.
Furnished.

WANTED—Furnished apartment for Summer, by man and wife, no children, four or six rooms. Must be near car line and reasonable. State price and full particulars in answer. Address S., Box 30, care Georgian. 5-1-39

OGLETHORP EAPARTMENTS.
SIX-ROOM furnished apartment for rent from May 1 to September 1 or longer; all conveniences. Apartment 1, 195 Ivy St. Ivy 759. 36-28-4

TWO rooms, kitchenette and bath; also garage; references. Phone Ivy 2432. 4-29-17

APARTMENT of three beautiful rooms, Inman Park; private home; new; large kitchen, with all conveniences; screens; east porch. Phone Ivy 2329-J. 4-28-41

Unfurnished.

FOR RENT—Six-room steam-heated apartment; close in; North Side. Stewart & Cooper, 317 Peters Building. Main 1228. 4-30-45

FOR RENT—Apartment, three rooms and bath; all modern conveniences; close in; references required. Bell phone 2985. 45-30-4

WANTED—To sub-lease my unfurnished apartment, all modern conveniences. Apt. H, 312 Rawson St. Phone M 5478-J. 52-29-4

MARKET BASKET—If Mrs. Frederick H. Shearer, 392 Luckie St., reads this as she does the Market Basket, and has this marked when the "Want Ad" man calls Friday, she will receive a dollar bill.

IN THE HERBERT, 244 Courtland Street, close in, on North Side, six rooms and bath, front and back porches, steam heat, hot water, janitor service, rent $42.50. Reference required. Apply Herbert Kaiser, 411 Atlanta National Bank Building. Phone Main 276 or janitor on premises. 4-25-29

HOUSES FOR RENT.
Furnished.

TWELVE-ROOM HOUSE, furnished; couple of blocks from postoffice. Main 3245. 5-1-21

COMPLETELY furnished nine-room brick house; sleeping porch and all modern conveniences; Ponce DeLeon Ave. Call Ivy 2117 from 8 to 12 a. m. 4-27-24

Unfurnished.

HOUSE, very large and light, on large lot; very large porches and servants' house. Most desirable location; would like to reserve one room, and also have three young men that would like to keep one, or would rent lower floor. Will rent whole house, also 8-room house. Ivy 6705. 5-1-29

ONE eight-room brick house on two acres of land; located at Faith's Crossing. Phone Atlanta 4861. Bell Ivy 9166. 5-1-17

IN WEST END—Six-room cottage, modern conveniences; large lot; $25. Stewart & Cooper, 317 Peters Building. Main 1228. 4-30-43

OUR RENT list describes everything for rent. Call, write or phone for one. Ivy 3990. Charles P. Glover Realty Co., 2½ Walton street. 2-13-49

FOR RENT—Seven-room modern cottage, $30; instantaneous water heater; near corner Pine and Jackson. Apply 310 East Pine St., or phone Owner, Ivy 4814-L. 4-27-200

GEO. P. MOORE,
Real Estate and Renting.
10 Auburn Avenue.
FOR RENT.

AT No. 212 Rawson Street, corner Central Avenue, we have a second-floor flat of six rooms, carrying all modern conveniences. The walls have just been retinted, and the house is in first-class condition; within ten minutes' walk of center of the city; close to school, and in best section on the South Side. Price $27.50.

NO. 8 Connecticut Avenue, Edgewood, Ga. At this number you will find a six-room cottage, with all conveniences, except bath; large lot; house is in good repair. This is an ideal place for any one who desires to raise chickens, as the lot is very large.

OFFICE SPACE FOR RENT.

BEAUTIFUL large corner office, 1123 Candler Bldg., facing down on Peachtree; three windows; southeastern exposure. Ivy 1561. 5-1-35

DESK SPACE, use of phones, centrally located office building, $6. Main 5258-J. 29-30-4

DESK SPACE with use of telephone. Apply 533 Candler Bldg. 4-25-9

FARMS FOR SALE.

FOR SALE—Four small farms, one 10½, one 20 and 30, and one 50 acres; all in high state of cultivation; one and a half miles Austell, Ga.; three five-room houses in Austell, Ga., one eight-room house in Douglasville, Ga. Address P. O. Box 177, Austell, Ga. 200-29-4

AUTOMOBILES—The speedy Cartercar will drive up to the door of Mrs. John P. Fant, 187 Luckie Street, Friday morning and she will receive a new dollar bill if she has this ad marked.

BUSINESS PROPERTY
For Rent.

THE BEST close-in coal yard in Atlanta, with trestle and railroad facilities. We are in position to give lease. Close on Western and Atlantic Railroad. Call Greene Realty Company, 511 Empire Building. Phones 1592. 4-27-60

STABLES.
For Rent.

FOR RENT—Stables. For information, call Ivy 206. 4-28-33

HOUSEKEEPING ROOMS.
Wanted.

WANTED—Unfurnished rooms for light housekeeping. Young couple without children. Address E., Box 175, care Georgian. 4-29-5

HOUSES WANTED.
Furnished.

WANTED—Furnished house for summer by man and wife, no children; five or seven rooms. Must be near car line and reasonable. State price and full particulars in answer. Address S., Box 30, care Georgian. 4-30-29

Unfurnished.

WANTED—Nine or ten-room house on North Side to rent unfurnished; will take two or three-year lease on house in desirable location. H. N., Box 412, care Georgian. 4-30-31

LANDLORDS—List your vacant houses with Stewart & Cooper. Renting Agents, 317 Peters Building. Phone Main 1228. 4-30-44

BUSINESS GUIDE

Ready Reference for the Business Man, the Artisan And the Public in General

Architects and Builders.

BUILD and stop paying enormous rent. You need an architect who understands your particular needs. My long experience as architect and builder, and I can furnish you plans, specifications and bill of all necessary materials cheaper than anybody else in Atlanta. It's to your interest to see me. FRITZ WAGENER, 408 Fourth National Bank Building. Phone Main 174. 2-25-54

Auction Sales of Furniture and Household Goods.

CENTRAL AUCTION COMPANY, 12 East Mitchell street, buys and sells everything; regular auction Tuesday and Friday. Bell phone Main 2424. 10-3-41

Automobile Repairing.

BROKEN AUTO PARTS. ALL FORGED Broken springs re-welded and guaranteed. Prices right. Satisfactory service. Anderson Bros. & Rich, both phones, 372 Edgewood Avenue. 4-2-7

Banks.

AMERICAN NATIONAL BANK, Corner Alabama and Broad street. CAPITAL AND SURPLUS $1,000,000.

Barber Shops.

HAIR CUTS—15c. 2 Viaduct place, between Peachtree and Broad. 12-28-28

Bicycles.

FOR BICYCLES and supplies, See D. Alexander, 54 N. Pryor. M. 3116. Repair Work a specialty. 3-27-51

CALL Main 1320, Atlanta 1436. Bicycle repairs and sundries. Atlanta Bicycle Company, 19 Peters Street. 2-15-66

Blue Prints.

DIXIE BLUE PRINT CO. 40½ LUCKIE STREET, Atlanta, Ga. Best equipment. Best prints of any size or kind. Lowest prices. Phone Ivy 5364. 4-28-12

Box and Bedding Plants.

ALL KINDS of bedding and box plants, 50c per dozen. Telephone your order. Ivy 1548-J. Ponce DeLeon Floral Co., 398 Ponce DeLeon avenue. 4-3-2

Builders.

LET US BUILD you a home. Will buy you a lot or pay off your lot. Terms to suit. 400 Temple Court. Main 4189. 4-15-16

Carpenter and Builder.

ALL KINDS REPAIR WORK. D. M. WHEELER, 19 South Forsyth St. Phone M. 4186. Atlanta 1547. 12-31-16

Carpets and Rugs Cleaned.

ATLANTA STEAM CARPET CLEANING COMPANY (Inc.) 27 West Alexander street. Phone Ivy 4186. Moist and dry cleaning. Rugs woven from your old carpets and rags. Porch shades made to order. 2-8-27

Coal.

Coal, Coke and Wood.
S. M. TRUITT & SONS, for dry wood and best coal. 1-31-21

Contract Painting and Wall Tinting.

J. A. JOHNSON, 397 W. Fair St., West 1288-J, for all kinds of painting and tinting.

Dentist.

PORCELAIN—NO GOLD
CROWN AND BRIDGE WORK
OUR SPECIALTY.
PATENT SUCTION

What's Below; Best Set,
$3.00
No More, No Less

GOLD CROWN (22 CARAT) ..$3.00
BRIDGE WORK, PER TOOTH 3.00
SILVER FILLINGS ..... .25
GOLD FILLINGS ..... .50
CLEANING TEETH ..... .50
TWENTY-YEAR GUARANTEE.
EASTERN PAINLESS DENTISTS, 281½ Peachtree Street. 4-2-31

Ear, Nose, Throat and Lung Trouble.

DR. GEORGE BROWN, Diseases of the Ear, Nose, Throat and Lungs, 312-14 Austell Bldg. I have the only compound oxygen plant ever brought South and make this gas daily. Weak, nervous, anaemic and pale people are invited to call. 4-6-13

Engineering and Machine Designing.

G. V. PLANT, M. E.
I DEVELOP YOUR INVENTION.
Dixie Pattern and Machine Works, 262 West North Avenue. Main 2829. 4-5-17

Fly Screens.

Fly Screens Made to Order.
OAKLAND CITY REPAIR WORKS.
Carpenter and cabinet work a specialty. Call West 242-L. Atlanta 528. C. F. Dickey, Mgr. 5-1-37

FLY SCREENS.
METAL AND WOOD FRAMES; portable garages. W. J. Baker Company. Bell phone Ivy 926. No. 811 Empire Life Bldg., Atlanta, Ga. 5-1-4

FLY—SCREENS—FLY
COME SEE our Roll-aawy Screens, our Roller-bearing Screens, our Sliding Screens; none better. It will pay you to see our goods; get prices. 217 Kiser Bldg. Main 1319. Porter Screen Co. J. J. Crawford, Agent. 2-4-14

Fire-Proof Storage.

WE STORE HOUSEHOLD GOODS and pianos. Office and warehouse, 239-241 Edgewood avenue. Ivy 2037. John J. Woodside Storage Company.

Furniture Repairing and Upholstering.

SOUTHERN FURNITURE EXCHANGE CARPET cleaning, furniture repairer. Furniture bought and sold and mattresses renovated. 121 McDaniel Street. Bell Phone Main 4840. Atlanta Phone 3892. 4-6-6

FURNITURE repaired, upholstering, refinishing neatly done. Work called for and delivered. Young K. Carson, 479 Marietta street. Atlanta 2567. 3-5-6

W. L. LUNSFORD & CO., Upholstering, repairing and refinishing furniture of all kinds; satisfaction guaranteed. Phones, Atlanta 5950-F, M. 5111. 3-5-30

Fresh Oysters Daily.

VIRGINIA and New Orleans oysters on the half shell, 40c dozen. 77 Peachtree street.

Furniture.

T. C. FURNITURE CO. Cash or easy payments, 415 Marietta, Phone Atlanta 1797. 4-5-12

Hardware and Tools.

HARDWARE, tools, household specialties. 100 per cent value at 190 Edgewood Avenue. H. G. Martin. 2-11-41

Hat Cleaning.

STRAW HATS, 25c; Soft Hats cleaned and blocked, 35c. George's Hat Cleaning and Shoe Shine Parlor, 3½ E. Ala. Street. 4-10-11

Hatters.

ACME HATTERS make old hats look like new. Mail orders given prompt attention. 20 East Hunter street. 12-3-44

Instrument Makers.

E. A. BOSTROM MFG. CO., Instrument Makers. NOW LOCATED AT 278½ EDGEWOOD AVENUE. All kinds of high-grade light machine work done. Special attention given to repairing of engineers' instruments. LEVELS and TRANSITS 3-11-40

Jewelry.


$1.00 a week will pay for a good watch, a diamond, a piece of jewelry, or a pair of eyeglasses, or spectacles. "You wear them while you pay for them." Every article guaranteed. Prices Reasonable.

Jarnagin Co.
5 SOUTH BROAD STREET.

Lighting Fixtures.

ELECTRIC and gas fixtures; all new styles; lowest prices. Queen Mantel and Tile Company, 556 West Mitchell street. Phone Main 681. 1-16-16

Lime, Concrete, Roofing, Stone.

LADD LIME AND STONE COMPANY. Lime, concrete and roofing stone. 915 3d Nat. Bank Bldg. 2-8-50

FOR all kinds of machine work see Camp Bros., now located at 275 Marietta street. Phone M. 2937. 12-3-4

Mattress Renovating.

SANITARY MATTRESS RENOVATING—Factory new and up-to-date; moderate prices; give us a trial. Jackson & Orr Company, Means street and W. & A. R. R. Both phones. 3-26-14

Paint.

PAINT! PAINT!
THE TRIPOD PAINT COMPANY, 37-9 Pryor Street.
BEST goods, prompt service. Phone us your orders. Phones Bell Main 4711, Main 4710, Atlanta 406. 7-1-12

EMERY CONSTRUCTION COMPANY. "Let us build you a house." "Or paint your old house." 318 Fourth National Bank. Main 1455. 4-29-26

Printing.

RYBERT & HOLLINGSWORTH FOR ANY KIND of printing. We satisfy our customers. 10 Gilmer Street. Bell Main 4600. 4-4-6

Roof and Gutter Work.

REPAIR all roofs, gutters, all kinds sheet iron work. 33 South Pryor. Main 3127. T. W. Hooper. 3-4-62

Safe Cracksman.


Fire and burglar proof safes opened and repaired. C. C. Downes, 29½ Marietta Street. Phones M. 2146. Atlanta 4922. 4-5-11

Sand.

SAND.
SAND in any quantity and quality; prompt delivery. S. M. Truitt & Son. 1-13-32

Sewing Machines.

WE RENT new machines with complete set of attachments for $2 per month; also machines repaired; prompt delivery. Both phones 1893. Singer Sewing Machine Company, 79 Whitehall. 9-14-44

Shoes.

GET the best shoes for the whole family. Peacock & Drennen, 222 Marietta Street. 4-16-28

Shoe Repairing.

SHOES HALF-SOLED, SEWED, 50 CENTS.
At Gwinn's Shoe Shop, 6 Luckie Street, Opposite Piedmont Hotel. Both phones. 3-26-45

Stove and Range Repairing.

STOVE DOCTOR.
STOVE, range and furnace repairing. 61 South Pryor Street. Bell Phone Main 1460. Atlanta phone 1410. 4-10-10

DAN, THE FIXER.
STOVES AND REFRIGERATOR REPAIRING.
We sell second-hand gas stoves.
We sweep chimneys.
121 WHITEHALL STREET.
Atlanta phone 2235. Bell phone M. 2693.

Transferring and Moving.

TRANSFERRING and moving a specialty. Prices reasonable. L. Stallings. Bell Phone Ivy 3094-J. 42-25-4

Trunks, Bags and Suitcases.

RETAILED AND REPAIRED. ROUNTREE'S, 77 WHITEHALL ST. PHONES: Bell M. 1578. Atlanta 1654.

Umbrellas.

"Taylor-Made" Umbrellas.
BUY from makers; all prices and styles; re-covering and repairing; every umbrella kept in repair free. Phone for salesman; prompt service.
TAYLOR UMBRELLA CO., 116½ Whitehall St. 4-23-35

Violin Maker.

OLD VIOLINS BOUGHT, sold and exchanged; repairing a specialty. The Old Reliable Violin Dealer. Mays Badgett, 34½ Peachtree. 3-31-34

Wood.

WOOD.
SOUTH GEORGIA mill cut-offs by the carload or any quantity you may want. They make fine kindling. S. M. Truitt & Son. 1-13-33

POULTRY, PET and LIVE STOCK

In Co-operation Poultrymen Save Time and Money

Eggs Should Be Stamped and Guaranteed—Make Good All Shortage.

Two or more poultrymen or farmers interested in poultry can save many a dollar by co-operating so as to cut down expenses and facilitate the handling of their products and the buying of supplies.

Perhaps no one of a party would get enough eggs to promptly fill a case for shipment and have them fresh, while by two or three responsible parties clubbing together for the purpose they may be able to fill and ship two or three cases a week, or one a day, according to circumstances.

Let the one most convenient to the station do the packing and shipping and receive for his services so many cents per crate just enough to pay for the work really performed. By all means secure a special customer or customers for them—a consumer who knows the value of good, fresh, clean eggs and is willing to pay extra for such quality, the producers guaranteeing such quality. Let each one who furnishes eggs for shipping have a rubber stamp, all alike except the number, each to have a number of his own on his stamp. The stamps may read something like this: "Woodville Co-operating Poultry Company, No. 7," the number representing the party who furnished the eggs bearing that number and who would have to make good all his eggs reported bad bearing that number. With the additional penalty that where a certain number of eggs from the producer are reported per month that he be fined so many cents, to be deducted from his returns, the object being, however, to get parties to the compact who will allow but few, if any, bad eggs to go to market, building up a splendid reputation for the best that can be secured or produced.

Marketing of Broilers.

The marketing of broilers can be carried on in much the same manner. In fact, let all the poultry and products produced by the members be marketed by a single concern.

Grapes from the great grape belt of New York and Ohio are marketed in just this manner. In fact, most of the fruit grown in this country is handled that way, and there appears no good reason why poultry products should not follow suit.

It would not only be advantageous in the way of seeing the profit, but in the buying of supplies as well, such as feeds of various kinds which are not produced on the place, together with the many accessories, such as beef meal, beef scraps, oyster shell, bone meal, grit and the many necessary adjuncts to convenient and successful poultry raising. This plan would be right handy to the small raiser in the vicinity who would like a bag of shells or beef scraps who could not afford to send a long distance, perhaps, and pay heavy freight bills on small consignments. Fresh bone could be supplied certain days in the week by one of the number running a power grinder in which all had invested money to create.

There are some localities in the South where quite an association could be formed and carried on successfully, while there are many others where it would not be practical to get more than a little firm of two or three who would join in whenever they wished to send off for supplies. It would be none the less profitable. Keep all ideas of graft out of such things and let them be co-workers for the benefit of all concerned. People are as a rule slow to take hold of things like this, we know, but we see no valid reason why so plain a proposition as you help me and I will help you should not be readily accepted.


EDITED BY JUDGE F. J. MARSHALL

Ducks.

EXTRA FINE pure White Runner Ducks, $5.00. White Rock eggs $1.00 setting. C. O. Harwell, care H. G. Hastings & Co. 4-29-1

ON account of my health I am forced to sell our entire flock of ducks, consisting of 100 Fawn and White Runners, 20 Mammoth Pekins and 14 White Runners. Most of these are prize winners and ribbons go with them. They are all select birds. Low price on lot, or silver variety. Make offer or write me. Eggs $1 for 12, $5 per 100. Ducklings any time 25c each. Oak Dean Farm, Stone Mountain, Ga. 4-17-10

Eggs—All Varieties.

BALANCE SEASON—Eggs from my special mating "bred-to-lay" S. C. White Leghorns, $1.50 setting; special mating White Runner ducks (Patton strain) including second drake, fourth and fifth young ducks. Atlanta show, November, 1912. $2 setting. South Georgia Poultry Farm, Sale City, Ga. 3-1-18

THE EGGS of different varieties of fowls will be found classified under their respective breeds in the future, instead of under the classification of "Eggs."

Leghorns.

FOR SALE—Eighteen White Leghorn hens, one year old, are laying. Main 5481-L. 4-29-31

WHITE LEGHORN cockerels, heavy laying strain, $1.50; pullets, $2 each; eggs, $1.50 and up. Mrs. Robert West, 132 Carter Hill road, Montgomery, Ala. 11-9-66

ANSWER—Just as you have read this will others read your ad if you place it in the Want Ad columns of this paper. A word to the wise is enough.

DO YOU NEED HELP of any kind? A little "Want Ad" will get it for you.

Orpingtons.

S. C. CRYSTAL WHITE Orpingtons; eggs, $2, $3, $5 per setting of 15 eggs; old and young stock for sale. George M. Moseley, Menlo, Ga. 2-27-9

FOR SALE—One pen Kellerstrass White Orpingtons, one cock and four hens; also several trios of Cook's White Orpingtons; foundation stock direct from Cook farms. Write for prices. Mrs. F. O. Miller, Fort Valley, Ga. 3-12-16

Poultry—All Varieties.

CHICKENS—Selling out; save all kinds; finest stock at your own price. Prize winners. Egg settings, half price. R. F. Finley, Box 1515, Atlanta. Hurry. 4-30-202

FREE RANGE DUCK AND POULTRY FARM, Chamblee, Ga. Large stock of White Runners, Leghorns and Rhode Island Reds, enables us to ship fresh eggs, strong and fertile. Write for prices on stock and eggs if you want a bargain. 1-21-18

Pigeons.

FOR SALE—Extra fine squab breeding Carneaux and Homer pigeons, cheap if taken at once. Mr. Payne, 152 West Merritts Avenue. 37-30-4

Plymouth Rocks.

RED ROCK eggs, pure and fresh from the Georgia Poultry Farm; $1 per setting. On sale at 12 South Broad. 26-27-4

EGGS from prize-winning E. B. Thompson Ringle Barred Rocks, either mating, $3 for fifteen, $5 for thirty. A. M. Kendall, Dallas, Ga. 2-8-11

Seeds.

COUNTRY GENTLEMAN SWEET CORN, most delicious table corn; now is time to plant it, also lima beans, melons, found of best quality at Mark W. Johnson Seed Company, oldest seed house South, 35 South Pryor. 30-29-4

Dogs.

FOR SALE—One fine hound puppy, male five months old, from extra fine stock for possum hunting; just the right age to begin training for fall hunting. A bargain. W. W. C. Brock, Mandeville, Ga. 40-29-4

Cows.

FOR SALE—Twelve fine Jersey cows, fresh in milk. Shippey Bros. & White. Both phones 516. 968 Marietta St. 4-30-38

TWO young Jersey cows, fresh in milk; ideal sack and teats; easily milked; gentle; are beauties; free of tuberculosis; have too many; must sell; price $80 each. Waldrip Mountain Stock Farm, Calhoun, Ga. 44-30-4

Horses, Mules, Vehicles, Etc.

FOR SALE—One good dray horse; can be seen at Southern Upholstering Co., Jefferson and Echo Sts. Main 5054. 5-1-10

Poultry, Plants and Seeds.

H. G. HASTINGS & CO.
SEEDS, PLANTS AND POULTRY SUPPLIES. PHONES 2568.

THIS is the season for mites and lice. If you start in time you can keep them down. We carry a full line of Lice Powders and Liquid Disinfectants.

CONKEY'S HEAD LICE OINTMENT, guaranteed to kill lice on baby chicks; absolutely harmless to use; 10 and 20c.

AVOID losses from white diarrhoea. Drop a tablet of Pratt's White Diarrhoea Remedy into the drinking water.

NOTHING on the market will make chicks thrive like Pratt's Baby Chick Food; four pounds 25c.

PRATT'S DISINFECTANT destroys germs, kills lice and mites and makes everything sweet and clean; 35c quart; $1 gallon.

A FULL LINE of Cypher's Incubators and Brooders.

MYERS' FAULTLESS HAND SPRAY, the best 50-cent spray made.

STANDARD SPRAY PUMP, made of solid brass; guaranteed for five years; good for whitewashing and disinfecting, $4 each.

MONEY TO LOAN.

PURCHASE MONEY NOTES—Extending over short periods of time, wanted for client. R. F. Gilliam, attorney, Sixth floor, Fourth National Bank Bldg. Call Main 1142. 4-26-11

PURCHASE money notes bought and money loaned on real estate. Chas. P. Glover Realty Co., 2½ Walton St. 4-12-2

R. C. DESAUSSURE.
TIME and monthly loans negotiated on real estate. Room 813 Atlanta National Bank Building. 4-29-25

WE loan money on furniture and household goods. F. & J. Loan Company, 120 Decatur Street. 4-25-8

MONEY ON HAND for immediate loans on property in or near Atlanta. J. E. VanValkenburg, 501 Equitable Bldg.

MONEY FOR SALARIED PEOPLE AND OTHERS, upon their own names; cheap rates, easy payments. Confidential. D. H. Tolman, 820 Austell building.

WEYMAN & CONNORS.
ESTABLISHED 1890.
Mortgages on Real Estate. 4-1-3

BURGLAR PROOF—If Mrs. Nina Gilmer, 138 West Pine Street, has this ad marked when the "Want Ad" man calls Friday, she will receive a dollar bill for the trouble.

FARM LOANS PLACED in any amount on improved farm lands in Georgia. The Southern Mortgage Company, Gould building. 7-13-1

WE HAVE plenty of money to lend at lowest rates on Atlanta and nearby property, either for straight or monthly payment plant. Also for purchasing purchase money notes. Foster & Robson, 11 Edgewood avenue.

WANTED—To buy good purchase money notes, or first mortgages. Georgia Land and Loan Co., 909 Third National Bank Bldg.

SPECIAL HOME FUNDS TO LEND, any amount; 6 per cent. Write or call. S. W. Carson, 24 South Broad street. 4-1-17

MORTGAGE LOANS
On Atlanta Property.

Atlanta Real Estate Is Certain to Increase in Value. There Are Bargains in These Ads.

Builders of Atlanta

Peachtree St. Sale Involves $87,000

Mitchell Motor Car Building—Peachtree Road Lot Brings $10,000. Other Notes.

Interest in local realty circles centered to-day around a sale by R. L. Turman, of the Turman, Black & Calhoun agency, of the property occupied by the Mitchell Motor Car Company, at 316 and 318 Peachtree, for $87,000. The buyer was Mrs. Louis J. Trounstine, and the seller A. F. Jones, of Bibb County. This was the last purchase Mrs. Trounstine made before sailing this week with her family for Europe.

The lot is 50x150 feet and holds a two-story brick building, which rents for $4,500 a year. There are three years of the present lease to run, and the motor car company has an option to continue the lease at the end of that time, though at a higher rental. The property is on the west side of the street, between Baker and Ivy Streets. It was formerly used for residence purposes, like several houses which still stand in this block.

Louis J. Trounstine was the purchaser a short time ago of a valuable parcel on Decatur Street, details of which have been announced.

Peachtree Road Sale.

Mrs. Mabel H. Moody has sold, through the Burdett Realty Company, to Kenneth C. McRae a large residence lot on Peachtree Road, 200 feet northeast of Piedmont Road, for $10,000. This is lot No. 7 of the county almshouse property, and is in a neighborhood of fine homes recently built.

Growth in Building.

Some healthy signs are seen in figures for the seventeenth week of 1913 as presented by The Fulton County Daily Report in contrast to the figures for the corresponding week in 1912. There were 11 more cancellations this year, involving nearly $40,000 more, and over $28,000 more in building. Building permits numbered 67 and totaled $100,814, while the number last year was 51 and the total only $72,301.

Real estate transfers fell back 6 in number and over $[illegible],000 in amount, but the real estate men declare the good weather of the present will soon reverse the figures.

Peachtree Auction Sale.

Buyers of lots in Peachtree Heights, the E. Rivers subdivision, just north of Peachtree Creek, are congratulating themselves to-day on having acquire some genuine bargains. Twenty-four lots offered yesterday afternoon by Auctioner Steve R. Johnston brought a total of $43,609, or an average of $1,813 a lot. The lots were large, none less than 60 feet frontage.

Among prominent citizens present were Robert F. Maddox, Walter F. Andrews, Charles E. Caverly, J. R. Gray, H. H. Cabaniss and E. R. DuBose, and among the real estate agencies represented were the Edwin P. Ansley Company, B. M. Grant & Co., the Charles P. Glover Agency, W. A. Foster & Raymond Robson, M. F. Ramsey & Co. and several others.

Following are the names of the purchasers and the prices they paid:

Lot 5, block 1, W. H. Adkins, $2,870; lot 6, block 1, S. A. Pegram, $2,168; lot 14, block 1, W. E. Quillian, $1,840 lots 15 and 16, block 1, F. R. Graham, $5,940; lot 17, block 1, C. A. Davis, $2,584; lot 17-A, block 1, Richard Gray, $2,677; lot 18, block 1, E. R. DuBose, $2,584; lot 21, block 6, W. R. Bean, $1,650; lot 19, block 6, W. H. Adkins, $1,564; lot 3, block 6, W. R. Bean, $1,892; lots 1 and 2, block 4, W. H. Adkins, $3,702; lot 16-A, block 2, J. M. Chapman, $1,675; lot 16, block 2, S. A. Pegram, $1,768; lot 15, block 2, H. J. Fear, $1,768; lot 17, block 2, J. Regenstein, $1,507; lot 1, block 7, J. Regenstein, $1,350; lot 2, block 7, J. Rengenstein, $1,050; lot 3, block 7, Mrs. Olive Laing, $960; lot 4, block 7, Mrs. P. L. Rikard, $1,320; lot 5, block 7, W. N. Wilson, $750; lot 6, block 7, S. N. Rushin, $780; lot 7, block 7, S. N. Rushin, $1,210.

A few of the lots were withdrawn after the first bid and several were not offered for sale. Profits of $100 on several purchases were refused.

Whitehall Street Sale.

Cater Woolford has bought of Mrs. Jennie L. Chapman, through the Roff Sims Real Estate Agency, 457 Whitehall Street, 67x200 feet to the railroad, for $23,000, or at the rate of $344 a front foot. This property is on the north side of the street between McDaniel and Humphries Streets.

Ivy Street Work Progressing.

Good progress has been made this week on the Ivy Street regrading work. At the point of the greatest fill, between Baker and Peachtree Streets, hundreds of cubic yards of earth have been put in, until the average depth is some four or five feet.

Peachtree's New Paving.

The county convicts are making fair work of Peachtree repaving between Sixth and Fifteenth Streets. The work started at Sixth Street and has progressed northward nearly to Eleventh Street, where the top layer of paving is yet to be laid. The new paving looks good, and automobilists are already using a part of it. Coming back, the convicts will start at Fifteenth Street. The space between the car tracks has not been touched.

Where Is Mr. Babbage?

Realty prospects who went to the Candler building to-day to see John D. ("Ask Mr.") Babbage were surprised to find that he had moved his real estate offices. They were greeted with a sign on the door which read "Ask Mr. Babbage." Some found him on the street and he told them that he had gone to the second floor of the McKenzie Building, southwest corner of Peachtree and James Streets. Mr. Babbage is preparing to add several salesmen to take care of his increasing business. He declares that advertising did it.

T. B. Davies, formerly of the Willingham Real Estate Agency, by the way, has transferred to the Dillin-Morris Company.

Colonel Woodside's New Tenants.

Ten houses were rented yesterday by the John J. Woodstde Renting Agency through A. P. Davis, as follows:

To W. B. Smith, 425 Hardee Street; to Mrs. C. H. Long, 181 Ivy Street; to S. Smith, 500 Decatur Street; to J. Strickland, 29 Electric Avenue; to M. Price, 27 Mahorn Street; to L. Gardner, 8 West Harris Street; to M. Hubbard, 191 West Hunter Street; to W. Wilson, 13 Keystone Street; to C. Gaither, 3 West Lyons Avenue, and to B. Wood, 145 Orme Street.

Extending Forrest Avenue.

The city has put several teams and a squad of men on the work of extending Forrest Avenue eastward past the Forrest Avenue School, in the neighborhood of Fortune Street and East Avenue. The last named thoroughfare is also being graded past the W. B. Lowe property, which was recently sold before the Courthouse door.

PROPERTY TRANSFERS.

Warranty Deeds.

$3,900—Mrs. J. C. Merritt to Arthur Reams, lot 38x150 feet, west side Pulliam Street, 99 feet north of Bass St. February 23, 1911.

$450—Mohawk Tribe No. 5, I. O. R. M. to Mrs. N. T. Martin, lot 40x100 feet, north side Adams Street, 360 feet west of Boulevard. April 3.

$4,500—Homer K. Neer to Mrs. Sarah M. Miles, lot 56x193 feet, east side of Boulevard, 320 feet southwest of Ponce DeLeon Avenue. April 24.

$8,500—Mrs. Mattie A. Starnes to Hugh Richardson, No. 133 Myrtle Street, lot 43x150 feet. April 23, 1913.

$125—H. S. Ham to Miss A. Theresa Knudson, lot 75x125 feet, east side of Capitol View Street, 170 feet from north line of land lot 208. April 30.

$7,525—H. G. Hutchison to Julia A. Wilkins, lot 21x91 feet, east side South Forsyth Street, 60 feet south of Trinity Avenue. April 24, 1913.

$4,250—Mrs. J. W. Nelms et al. to Mrs. Annie C. Loveless, No. 41 York Ave., lot 47x166 feet. February 17, 1913.

$3,500—Mrs. Elois Nelms Dennis to Mrs. J. W. Nelms et al., same property. Also one-fourth interest in lot 37x40 feet on east line of Nelms property, 129 feet north of York Avenue. February 17, 1913.

$800—Mrs. John W. Nelms to Mrs. Annie C. Loveless, No. 80 Hampton St., 27x100 feet. February 17, 1913.

$775—James G. Barnett to S. S. and Mrs. M. A. Hathcock, 1¾ acres on Campbellton Road, land lot 6, 14th Dist. January 15, 1900.

$350—I. N. Ragsdale to F. M. Morgan, lot 50x205 feet, north side Arden Ave., 350 feet west of Ashby Street. April 26, 1913.

$15,400—J. R. Smith and W. M. Terry to Mrs. Joan E. Trounstine, No. 159 Decatur Street, lot 22x90 feet. April 24, 1913.

$13,650—Same to same, No. 157 Decatur Street, lot 21x90 feet. April 24, 1913.

$750—Mrs. E. C. Sullivan to Empire Investment Co., lot 50x90 feet, northeast side Hills Avenue, land lot 85. April 4, 1913.

$1,600—F. M. Loveless to same, lot 237xx100x120 feet, west side McDaniel Street, 80 feet south of Roy Street. January 25, 1913.

$275—Thomas R. Sweatman to W. J. Webb and Empire Invesemnt Co., lot 80x244 feet, east side Central Hill Ave., 369 feet south of north line of land lot 177. March 10, 1913.

$63,000—J. F. Askew to Corinthian Co., lot 69x169 feet, southwest sorner Ponce DeLeon Avenue and North Boulevard. April 12, 1913.

$1,500—J. E. Gifford to F. M. Loveless, lot 237x100x120 feet, west side McDaniel Street, 80 feet south of Roy Street. January 23, 1913.

$7,500—Charles R. Haskins to Lamar and A. P. Flowers, 90 Windsor Street, 40x125 feet. April 22.

$1,200—Miss Anne K. Kelso to M. L. McKinnon, lot 50x150 feet, east side Newnan Avenue, 300 feet south of St. Michael Street. April 30.

$200—J. W. Taylor to S. M. Farris, lot 50x150 feet, northwest corner Cochran and Center Streets. May 31, 1912.

$35,000—James Aldredge to John B. Thompson, 413, 415, 417, 421, 423, 425 and 427 Piedmont Avenue, 210x150 feet. March 17.

Bonds for Title.

$5,000—W. N. Newsom to D. L. Mayfield, 380 Oakland Avenue, 39x160 feet. April 29.

$10,000—Mrs. Emma M. Murphy to Mrs. Mary Nally, lot 50x125 feet, northeast corner Grant Street and Glennwood Avenue. April 30.

$4,000—Max Liberson to Harry Constangy, 51, 53 and 57 Fair Street, 50x98 feet. January 2.

$7,000—Claudia S. Goza to Pet Fry, 152 Richardson Street, 54x140 feet. April 7.

$36,000—Mrs. Laura R. Campbell to Miles Hill, 22 Kimball Street, 114x200 feet. March 16, 1912. One-half interest. Transferred to Duncan MacDougald. No date.

$2,000—Minnie W. Finley to W. E. Fuller, lot 40x70 feet, 103 feet north of northwest corner Old Wheat and Hogue Streets. November 25, 1912. Transferred to First Baptist Holiness Church (colored) April 30.

Mortgages.

$1,500—J. O. Barton to Mrs. L. A. Lindsey, 100 acres, being the east half of land lot 222, Fourteenth district. March 31.

$150—William H. Hunt to W. H. Camp, lot 32x98 feet, west side Sunset Avenue, 103 feet north of Emily Cox land, land lot 110. April 19.

$650—J. E. Daniel to Atlanta Banking and Savings Company, lot 60x161 feet, west side Lakewood Avenue, 163 feet from extension of Sawtell Avenue. April 29.

$1,000—William J. Franklin to First National Bank of Barnesville, lot 45x190 feet, east side West Peachtree Street, 130 feet north of Fourth Street. April 17.

$4,000—Mrs. Olive B. Mangham to Central Bank and Trust Corporation, lot 50x192 feet, east side West Peachtree Street, 50 feet north of Twelfth Street. April 30.

Loan Deeds.

$1,450—Arthur P. Reams to Albert Haas, lot 38x150 feet, west side Pulliam Street, 99 feet north of Bass Street. April 30.

$200—Sam West to W. H. Camp, lot 100x200 feet, west side State Street, being lot 60 of Wallace and Seago property. February 8.

$1,000—Mrs. Willa M. Snyder to Mrs. Cornelia V. Barnes, 235 Highland Avenue, 35x135 feet. April 29.

Quitclaim Deeds.

$5—M. L. Banks to J. A. Parks, Jr., 53 Windsor Street, 50x180 feet. April 29.

$200—Ida Zachry and Mamie Smith to Sam West, lot 100x200 feet, west side State Street, being lot 60 of Wallace and Seago property. October 30, 1912.

$500—Berry School to O. T. Camp, lot 25x87 feet, east side Oakland Avenue, 73 feet south of Milledge Avenue. April 29.

$5—Georgia Realty Company to Mrs. Joan E. Trounstine, 159 Decatur Street, 22x90 feet. April 24.

$5—Same to same, 157 Decatur Street, 21x90 feet. April 24.

Executors' Deeds.

$15,400—Michael Mahoney (by executors) et al. to J. R. Smith and W. M. Terry, 159 Decatur Street, 22x86 feet. May 30, 1912.

$13,650—Same to same, 157 Decatur Street, 21x90 feet. May 30, 1912.

$5,500—Albert Dunson (by executor) to Mrs. Olive B. Mangham, lot 50x192 feet, east side West Peachtree Street, 50 feet north of Twelfth Street. March 18.

Building Permits.

$3,000—A. H. Goodwin, 536 South Boulevard, one-story frame dwelling. C. L. Adams & Bro.

$1,000—Atlanta Compress Company, Edgewood Avenue, build concrete wall. Day work.

$450—J. E. Wragg, 436 Richardson Street, additions. A. D. Hamilton.

$750—W. L. Randall, 20-22 Addie Street, repair fire damage. Spinks & Butler.

$300—W. R. Phillips, Jr., 317 Euclid Avenue, same. Day work.

$270—Dr. Stillman, 285 East Fourth Street, servant's house. Stewart & Cross.

$150—Frank Golden estate, 197 South Pryor Street, build porch. West Construction Company.

$75—Mrs. J. R. Allen, 155 West Baker Street, retaining wall. Day work.

$12—S. M. Ruskin, 14 East Mitchell Street, erect sign. Hammond Sign Company.

$8,000—Padgett & Sons, agents, 645 West Peachtree Street, two-story frame dwelling. Day work.

$500—Holiness Church, 22 Hogue Street, frame church. Day work.

$376—J. H. Pritchett, 373 Greenwood Ave., install heating plant. Empire Heating Company.

$75—John J. Woodside, agent, 81 Howell Street, re-cover one-story frame dwelling. Day work.

$75—P. R. Libman, 108 East Georgia Avenue, frame garage. J. H. Brown.

$100—E. Basien, 135 Cooper Street, addition. Day work.

$2,800—Carrie B. Keene, 65-69 Vedado Way, two-story frame dwelling. Day work.

$550—Dr. M. Mossoud, Moreland and Ponce DeLeon Avenues.

$140—W. R. Hoyt, 42 Norcross Street, same. Pint & Barmore.

If you have anything to sell advertise in The Sunday American. Largest circulation of any Sunday newspaper in the South.

REAL ESTATE FOR SALE.

Sharp & Boylston

INVESTMENTS.

14 PER CENT—Fourth Ward negro property, in fine condition, well located and always rented. This is a No. 1 investment. Price $10,000, and can make terms. Good reason for selling.

17 PER CENT—Another piece of Fourth Ward negro property, close in. This is a little pick-up. Price $700 cash.

16 PER CENT—Four negro houses near Walker Street, comparatively new, location good. This is in one of the best negro sections in Atlanta. Rents for $35 month. Price $2,500.

WE also have several good investments in this class of property. Call in and see us and let us tell you about them.

REAL ESTATE FOR SALE. HOUSES FOR RENT.

W. A. FOSTER & RAYMOND ROBSON

REAL ESTATE, RENTING AND LOANS.

FOR SALE.

TWO new six-room bungalows on Chatham Street, just off Moreland Avenue; hardwood floors, combination fixtures, bath, etc.; on nice large lots. Price $4,500; on easy terms. See Mr. Martin.

A VACANT LOT, 46 by 168; one of the few left on McLendon Street; nicely elevated; facing north; near Moreland Avenue. Price $1,950. See Mr. Cohen.

10½ ACRES of land not far from the River car line, with four-room house; convenient to schools and churches. Only $2,000. Reasonable terms. See Mr. White.

ON VAUGHN STREET, one block from South Decatur and East Lake car line, we have three nice homes of five rooms each, on lots 60 by 400, a small farm. We are going to sell these places for $2,250; $200 cash and $15 per month. See Mr. Radford.

ON PIEDMONT AVENUE, near Houston, a sub-division of lots, ranging in size from 23 by 140 feet to 25 by 180 feet, at $175 a foot, on terms of one-fifth cash and balance one, two, three, four years, with 6 per cent interest. These are good buys. See Mr. Collins.

IF YOU HAVE MONEY to lend, we can place it safely.

11 EDGEWOOD AVE.

FOR RENT.

7-r. h., 65 Austin Avenue	$40.00
6-r. h., 41 Gordon Avenue, Kirkwood, Ga.	30.00
6-r. h., 1170 DeKalb Avenue	30.00
6-r. h., corner Harvard and Maiden Lane, College Park.	20.00
6-r. apt. Stockton Apartments.	35.00
6-r. flat 193 Capitol Avenue	33.10
6-r. flat 40-A Eugenia Street	25.00
6-r. h., 21 Warren Street	20.00
6-r. h., 1166 DeKalb Avenue	27.50
6-r. h., 411 Greenwood Avenue.	25.00
6-r. h., 36 Murray Hill Avenue.	22.50
6-r. h., 44 Howard Street, Kirkwood, Ga.	22.50
6-r. h., 693 S. Boulevard	25.00
6-r. h., 12 Howard Street, Kirkwood, Ga.	22.50
6-r. h., 61 Mansfield	25.00
6-r. h., 736 Highland Ave.	35.00
6-r. h., Thompson Station	16.00
6-r. h., 15 North Boulevard	22.50
6-r. h., 28 S. Warren	15.00
6-r. h., 140 Drexell Street	25.00
6-r. h., 9 Lyons Street	25.00
6-r. h., 49 Mills Street	17.50
6-r. h., 127 W. Boulevard DeKalb	20.00
6-r. h., 60 Highland Avenue	20.00
6-r. h., 210 Sells Avenue	30.60
6-r. h., DeKalb Ave., Oakhurst.	17.50
6-r. h., 289 East Fifth Street	32.50

AND A LONG LIST of larger and smaller houses, and we always take pleasure in showing them. Come to see us.

FOR RENT.

271 SPRINEE.

On the east side of Spring Street, between Mills and Hunnicutt, we have a two-story, six-room frame. Has gas, hot and cold water, porcelain bath, washstand, closet and sink. Is in good condition. West Peachtree car on block. $25 on a lease.

WE PUBLISH A WEEKLY RENT BULLETIN, giving a good description of everything we have for rent. Get a copy.

JOHN J. WOODSIDE.

Atlanta Phone 618 12 AUBURN AVE. Bell phone Ivy 671.

FOR RENT

8-r. h., Delaware Avenue (Ormewood)	$25.00
8-r. h., 41 Mills Street	27.50
6-r. h., Highland View	25.00
6-r. h., 74 Greensferry Avenue	30.00
6-r. h., 10 Evelyn Place	22.50
6-r. h., Kirkwood Avenue	20.00
5-r. h., 1 Dickson Place (Apartment, all conveniences	37.50
5-r. h., 301-A Rawson Street (Apartment)	25.60
5-r. h., 3 Waverly Way	20.00
5-r. h., 411 Greenwood Avenue	25.00
5-r. h., 105 Belmont Avenue	17.50
20 Decatur Street (store)	125.00

Empire Trust & Safe Deposit Co.

EMPIRE BUILDING.

FOR RENT BY

Chas. P. Glover Realty Co.

2½ WALTON ST.

12-r. h.,	40 West End Avenue	$ 50.00	
12-r. h.,	17 East North Avenue.	100.00	
12-r. h.,	386 Spring Street	40.00	
12-r. h.,	82 Central Place	35.00	
10-r. h.,	Ponce DeLeon Avenue.	75.00	
8-r. h.,	423 Gordon Street	45.00	
8-r. h.,	3 West Eighth Street (furnished)	75.00	
8-r. h.,	531 Courtland Street	47.50	
8-r. h.,	739 North Boulevard	42.50	
8-r. h.,	84 East Cain Street		
7-r. h.,	107 Capitol Avenue	45.00	
6-r. h.,	29 Palmetto Avenue	15.00	
6-r. h.,	165 Highland Avenue	30.00	
6-r. h.,	227 Peeples Street	32.50	
6-r. h.,	261 East Georgia Ave.	$27.50	
6-r. h.,	123 North Lawn Street	25.00	
6-r. h.,	137 Venable Street	18.00	
6-r. h.,	21 Daley Street	13.50	
6-r. h.,	389 Glenwood Avenue	16.50	
5-r. h.,	31 Turman Avenue	25.00	
4-r. h.,	111 Kelly Street	18.00	
4-r. h.,	211½ Whitehall Street	15.00	
4-r. h.,	1 Forrest Street	9.50	
3-r. h.,	722 East Fair Street	6.60	
3-r. h.,	63 Tumlin Street	6.60	
3-r. h.,	46 Hampton Street	6.60	
3-r. h.,	26 Tennessee Avenue	8.60	
3-r. h.,	1 Connecticut Avenue	8.00	

REAL ESTATE FOR SALE. REAL ESTATE FOR SALE.

FOR SALE JOHN J. WOODSIDE

NICE LITTLE HOME.

(49 Newport Street.)

Has five rooms, city water; in good repair. Easy terms. Price cut to $1,600.

THOS. R. FINNEY,
Sales Manager.
12 "Real Estate Row."

A. J. MAYFIELD

REAL ESTATE AND RENTING.

49 S. Pryor St.

EAST DECATUR.

WE HAVE several Bargains on new car line to Stone Mountain. Nice homes, ranging from $1,500 to $5,500. Also store and dwelling combined, large lot, in excellent location. Party can take immediate possession. These are not only good investments but are ideal homes.

Ansley Park---8-Room New Home Lot 60x400 Feet

RIGHT NEAR Piedmont Avenue and the car line, we have a brand new two-story eight-room home, of all improvements; beautiful electric fixtures, facing the golf links and on lot 60x400 feet. Price, $7,000 on terms. Can you beat it?

THOMSON & LYNES

18-20 WALTON STREET. PHONE IVY 718.

REAL ESTATE FOR SALE. REAL ESTATE FOR SALE.

AT PUBLIC OUTCRY

WE WILL SELL to the highest bidder before the Court House door on May 6th the property and equity of Moise DeLeon, Bankrupt, located at 241-243 Whitehall Street, being 52 1-3 feet on Whitehall Street with an average depth of 225 feet through to Forsyth Street, and fronting thereon 107 1-2 feet, being known as Nos. 210-214 South Forsyth Street.

At the same time and place, we will sell an undivided one-third interest in an equity in house and lot on the northwest corner of Forsyth and Castleberry Streets, known as 205 South Forsyth Street, and fronting 76.6 feet on Forsyth Street with an average depth of 85 feet.

Both of these pieces of property are in the immediate section of the Whitehall Street regrading and improvements.

Plats and full particulars regarding terms, titles, etc., to be had in our office.

TURMAN, BLACK & CALHOUN

203 Empire Building.

J. W. DOBBINS & CO.

312 Peters Bldg. Bell Phone M. 2126.

$2,750—ATTRACTIVE 6-room bungalow with electric lights, beam ceilings; everything modern; shaded lot; $150 cash. No loan.

$2,600—SIX-ROOM cottage, close in, all conveniences; lot 55x200; $350 cash; $20 monthly. No loan.

$2,600—SEVEN-ROOM bungalow, South Kirkwood; all conveniences; lot 50x175; attractive place; $200 cash, balance monthly. No loan.

$750—VACANT lot, 50x175, close to Cherokee Avenue; $50 cash; $10 monthly.

Do You Want a Home?

IF SO, LET US SHOW YOU one on West Peachtree Street, between Eleventh and Twelfth Streets; nine rooms, two stories, furnace heat, hardwood floors, tile bath, garage, servants' house, etc. Owner is leaving. This is a bargain, the price is low and the terms easy.

IF YOU LIKE Piedmont Avenue, we can suit you. Nine rooms, two stories, steam heat, two baths, large lot, garage, two servants' rooms, concrete drive, etc. Price low and terms easy.

SEE

W. L. & John O. DuPree

REAL ESTATE, 501-2 EMPIRE BUILDING.

Bell Phone Main 3457. Atlanta Phone 930.

Steam-Heated Apartments

NEW, 6-room, second story; refrigerators, gas ranges, electric lights and all modern conveniences; 67 Highland, second door from Jackson. Special price to September 1.

W. H. WITHERS

217 and 218 Temple Court. Phone Main 4569.

MARBUT & MINOR

BELL PHONE MAIN 3762. ATLANTA PHONE 3102-A.

$4,200—EIGHT-ROOM TWO-STORY HOUSE; LOT 100 BY 200; SOUTH MORELAND AVENUE.

$2,500—TWO NEW FIVE-ROOM COTTAGES; MAY AVENUE.

$2,750—SEVEN-ROOM COTTAGE; FLAT SHOALS AVENUE.

$250 TO $800—THIRTY BEAUTIFUL LOTS, NEAR EAST ATLANTA BANK.

$3,200—EIGHT ACRES WELL IMPROVED; 2 MILES OUT.

$750.00—Two large lots on McPherson Avenue.

$1,600—Five-room house, lot 60x160, Flat Shoals Avenue.

MARBUT & MINOR

$50 Cash, $25 Per Month

A NEW AND NEVER OCCUPIED SIX-ROOM BUNGALOW, WITH ALL IMPROVEMENTS.

HARPER REALTY COMPANY

717 THIRD NATIONAL BANK BUILDING.

Bell Phone Ivy 4286. Atlanta Phone 672.

BEN GRAHAM COMPANY

319 Empire Building - Phone Main 4376

219 EMPIRE BUILDING. Bell Phone, Main 4376.

CENTRAL AVE. renting property, now paying $50 per month; in good condition. This pays 10 per cent net and is always rented. We want an offer.

GRANT STREET, rented at 12 per cent rate; in good shape. Small cash payment, the rent pays the balance. Few like this. We have a close price for a few days.

NEAR the Marietta car line we have 17 acres suitable for truck or chicken farm, with creek and spring and several acres in woods. $2,500 buys this now. There is sure profit in this for investor or as suburban home.

J. O. PALMER, Salesman.

YOUR OPPORTUNITY

WE HAVE on Ponce DeLeon Avenue two-story, new, modern, up-to-date home. All possible conveniences. We can deliver this property at a very low price. Misfortune causes owner to sacrifice. This is an exceptional opportunity to get a first-class home at the right price. Will take pleasure in showing this property.

R. C. Woodbery & Co.

REAL ESTATE AND RENTING.

803 EMPIRE LIFE BLDG. PHONE IVY 4726.

Use Georgian Want Ads

REAL ESTATE FOR SALE. REAL ESTATE FOR SALE.

No. 269 Juniper Street

A Desirable Home Near Tenth St.

THIS IS not a rented-out place, but a well-kept home occupied by the owner. It is a house that is new and modern in its appointments, one that has been maintained in a high state of efficiency. The location is the very best. Price $9,000. Reasonable terms.

Forrest & George Adair

For Rent

ON PEACHTREE STREET, close to Five Points, we have a room 35x12, first floor, suitable for barber shop or almost any kind of small business. The price is small.

WE HAVE two small places on Whitehall Street, between Hunter and Mitchell Street. These places are small, but well located, and can be rented cheap.

WE HAVE several stores on Highland Avenue, well located. See us for the price.

Brown, Strauss & Ward Company

REAL ESTATE, LOANS, RENTING. HOMES BUILT ON EASY TERMS.

112 Candler Building.
112 North Pryor Street.

Phones: Ivy 3234-3235.

AN IDEAL HOME

IF YOU are looking for a nice home THIS IS what you want. On McLendon Avenue, eight-room two-story, hardwood floors, gas and electricity, newly paved street, on beautifully elevated lot 44x160. Price $6,250; easy payments. LET US SHOW YOU THIS. THIS IS A SPLENDID HOME ON THE NORTH SIDE, and is cheap at this price.

J. R. SMITH & J. H. EWING

REAL ESTATE, RENTING, LOANS.

Ivy 1513. 130 Peachtree Street. Atlanta 2865.

Home Bargains

THREE BUNGALOWS, by far the most beautiful ones ever built in Atlanta; prices ranging from $6,500 to $8,500. Terms easy. They have everything in them that heart could wish. We can't begin to name the many admirable points. Just let us show you, and you will admit our opinion is correct. Remember, they are close to Druid Hills and Ponce DeLeon Avenue.

$7,900—WEST PEACHTREE HOME; eight rooms. This is a bargain. Yes, it is modern in every way; close to Fifth Street. Can arrange terms.

$3,500—WEST END bungalow; a very pretty and convenient little house, right in best part of West End. Terms to suit you. You won't go any farther if you will look at this little home.

MARTIN-OZBURN REALTY CO.

Third National Bank Bldg. Phone Ivy 1276; Atlanta 208.

THOS. J. BUCHANAN

405 Peters Building. Phone, Main 5258-J.

WEST END.

WOULD YOU LIKE a nice home in this beautiful section of Atlanta? If so, I have it, whether it be an up-to-date bungalow or a nice two-story house. I have a large list of West End property to select from, and it might be to your interest to see me.

FOR SALE BY

GREENE REALTY COMPANY

GRANT PARK COTTAGE.

We have a 6-room cottage on one of the prettiest South Side streets, has all conveniences, and a real home to be appreciated. Only $3,500, on terms. SEE US QUICK.

511 EMPIRE BLDG. REAL ESTATE, RENTING, LOANS. Phones 1539

WILLIAMS-HARTSOCK CO.

Real Estate and Builders

Main 2106 4th National Bank Bldg.

ANSLEY PARK HOME—It's new, eight rooms; has everything; very large lot, with a beautiful outlook; near car; $8,000; $500 cash, balance easy.

PIEDMONT AVENUE—Ten-room home, near Ponce DeLeon. As an investment and a home this is hard to beat. Price around $12,000. It's worth $14,000.

BEAUTIFUL North Side bungalow; six rooms, furnace, hardwood floors, tile bath, French mirrors, etc. This is new; location the best. Will sell at a price that is attractive, or will consider an EXCHANGE. What have you?

HIGHLAND AVENUE LOT, right at Ponce DeLeon. This is such a bargain we will have to wait to tell you more about it in person.

ANSLEY PARK—On The Prado, level lot, between homes that run well up in five figures, and near a car, too. This beautiful lot, $2,750; terms.

LITTLE STORE and living rooms; good North Side street; good stand; $2,750. Owner will take a lease one to three years, at $360 a year.

LET US BUILD FOR YOU—Cash or on easy terms. Bring us your plans, or we will get up the plans without cost to you.

MONEY

WE HAVE ample connections whereby we can make loans on desirable real estate in the city. Anyone wishing to have a loan made quickly will please see us. We can place the application without any unnecessary delay.

Ralph O. Cochran Company

74-76 Peachtree Street.

The Randolph Loan Company

IS PREPARED to make first mortgage loans on real estate, second mortgage loans and we buy and sell purchase money notes. We loan from $1,000 to $1,000,000. The rate of interest is 5, 5 1-2, 6, 6 1-2, 7, 7 1-2 and 8 per cent, depending on grade and size of loans. Come direct to our office. Quick service. We finance building propositions.

21 INMAN BUILDING. MAIN 877.

THE ATLANTA GEORGIAN

THE ATLANTA GEORGIAN
Published Every Afternoon Except Sunday
By THE GEORGIAN COMPANY
At 20 East Alabama St., Atlanta, Ga.
Entered as second-class matter at postoffice at Atlanta, under act of March 3, 1879.
Subscription Price—Delivered by carrier, 10 cents a week. By mail, $5.00 a year.
Payable in Advance.

Mr. Wilson Might Learn Something From the King of Montenegro

The People of the United States Might Incidentally Be Ashamed of the Attitude That Their Government Is Displaying Just Now in the Eyes of the World.

It Is a Little Dangerous to Have a College Professor Experimenting With Affairs Bigger Than a Sophomore Class.

Copyright, 1913.

The King of Montenegro was told by all the monarchs and Powers of Europe that he must not take Scutari.

He is King of a very small country—you could tuck it away in Georgia and it would look like a small county.

Half of his able-bodied men have been killed fighting already. What has happened to Montenegro in this war is about equivalent to the killing of seven millions of Americans of the fighting age.

The loss of half his fighting men, and the fact that compared to the rest of Europe he is like a fly compared to an elephant, doesn't frighten the King of Montenegro, **BECAUSE HE KNOWS THAT HE IS RIGHT.**

He had a right to take Scutari. He had a right to go on with the fight, which he and his men had victoriously and courageously begun.

And when Europe told him to stop he invited Europe to mind its own business and went ahead with his.

HE TOOK SCUTARI.

And that, Mr. Woodrow Wilson, is what happens when a nation has at the head of it a man who is thinking about the rights of that nation and not theorizing about something else.

In this country, **WE DON'T INTEND TO HAVE CHINESE OR JAPANESE INHABITANTS, AND CALIFORNIA SAYS SO IN A LAND BILL.**

Other States have done what California does.

The Government of the United States itself discriminates against the Japanese and Chinese very wisely.

If the Japanese and Chinese came here in numbers greater than public opinion would permit, we should have a problem that would result in wholesale murder, and in conditions very much more unpleasant for the Japanese and the Chinese than the present polite diplomatic state of affairs.

Mr. Woodrow Wilson, President of the United States, unfortunately has been accustomed to dealing with four important bodies of human beings, namely—a freshman class, a senior class, a sophomore and a junior class.

And now that he has been promoted to a position in which he deals with more important bodies, he acts as though he had to solve some trouble among the sophomores, some cane rush, or some little hazing incident.

And he lectures the college, forgetting that the United States is not a college; that the public opinion of the citizens of this country is not the whim or the playful mood of a class of college boys.

Mr. Wilson is asking Uncle Sam to apologize to little Mr. Jap and thus keep out of trouble.

Mr. Wilson has given the Japanese, conceited and aggressive enough already, an idea that the United States fears their haughty displeasure.

He has meddled with the rights of California. He has interfered in a matter in which his voice will carry no weight, in which he can do great harm, but absolutely no good.

He has made the nation ridiculous, and he might cause temporary serious trouble, by making it necessary for the United States to settle once and for all the Japanese idea that Japan can do in this country things which the people of the country are not willing that she should do.

It is unfortunate to take a man who has made no success except as a moderately good college professor, a man who knows nothing of international affairs, a man whose self-approval is gigantic and overwhelming, and put him in a position where lack of ability to keep one's mouth shut, and lack of common sense to appreciate the rank of others, can work so much harm.

It is comical to see the King of Montenegro obtaining his rights and defying Europe, and to see this country, the greatest and most powerful in the world, rebuked by a college professor President, because it ventures, in attending to its own business, to offend a small handful of jingos and braggarts in Japan.

Uncle Sam and the King of Montenegro



Montenegro, thirty miles square, defies the whole of Europe--BEING RIGHT. Uncle Sam, with a territory somewhat more than thirty miles square, is also right, but Mr. Wilson thinks that he ought to apologize to Mr. Jap. He has succeeded only in making the nation ridiculous.

Garrett P. Serviss

Writes on

The Cultivation of Flowers



One Who Shuts His Nature Against Them, He Asserts, Descends the Moral Scale. Anyone Who Has a Small Plot of Ground Can Grow Flowers.

By GARRETT P. SERVISS.

I COUNT sixteen back yards from the rear window where I sit writing, and in only one of them do I see any flowers, and that is one of the smallest and least favorably located. Yet its owner has managed so skillfully with the clothes lines that he has plenty of room to cultivate his plants. At present most of them are only shoots and shrubs, refreshing by their greenness; but I know that in a very short time they will be all in bloom, sending their perfumes up into my open window at every stir of the breeze.

If all his neighbors would do what this man does, those sixteen back yards would be sixteen flower gardens, whose beauty would call all the inhabitants of the block to sit, by preference, at their rear windows, enjoying them. The air would be sweetened, the sight delighted and the weary staleness of city life for at least a hundred persons relieved.

The soil in that particular yard is naturally no better than in the others. But the lover of flowers, at a very slight cost in dollars, has fertilized it. He has taken away all the rubbish. He has laid out walks in an area only 20 feet square, set a flower urn in the center, run bands of cultivation round all the sides, drawn green triangles with floral perimeters in the middle space, and the effect is to make the area seem twice as extensive as it did before.

Odors Recalled Home.

He has dealt so persuasively with the soil that it bears plants right up against the brick walls on two sides, and the board fences on the other two. Not an inch is lost.

I know, from experience, that by June that little back yard will be an ambrosial garden which Italy might envy. Morning after morning I see the creator at work in it, before he goes to his bread-winning labor elsewhere. On Sundays he works there with a beaming face, which shows how his tired brain revels in such recreation.

Flowers were not made for man, but man was made for flowers. If he shuts his nature against them he descends in the moral scale. There was once a man, driven to desperation by hard fortune, who scaled a fence at night, and stole on tiptoe, with a case-knife in his hand, toward the side windows of a costly residence which he had made up his mind to enter and rob.

He persuaded himself that his necessity justified his transgression. But as he cautiously crept across the plots and along the paths a little night breeze arose, and borne upon it there came to him from all sides the delicate odors of many kinds of flowers.

He stopped like one thunderstruck. He threw down his knife and thanked God that chance had led him into that garden before crime had stained him; for with the fragrance of the flowers there returned to him the memory of his mother, and he saw her again tending the roses that grew under his window when he was a boy. For a few minutes he breathed the perfume, and then, with mind cleared and heart strengthened, retraced his steps to face the world in a better mood.

Anyone Can Cultivate.

Everybody can become a cultivator of flowers who has the least bit of soil at his disposal. If you can not live in the country in the summer, you can at least make flowers bloom in a city backyard. But if you have a little suburban garden you may on a small scale imitate Luther Burbank himself, making the flowers obey you by taking the hues and shapes that you prefer.

Now is the time to begin. It is the morning of the year.

Failure in flower raising is due principally to two things—first to neglect of the soil, which needs enriching and fertilizing, and, second, to neglect of the noxious insects, plant lice and various kinds of bugs that devour the buds and blooms.

All insects are not injurious, and many are the best of friends to your flowers, without whose ministrations they could hardly exist. By cultivating a little garden of flowers you will learn, with ease and pleasure, two sciences—botany and entomology—which you can not learn from books.

It is for their insect friends, naturalists say, that the flowers make themselves beautiful and odoriferous. Exquisite butterflies, of more kinds than you thought existed, will fill your little garden with the flutter of colored wings, drawn there by the flowers. Watch their method of getting nectar, but do not drive them away. The nectar was poured into the flower cups for them.

Bees will come, on the waves of the air, which they alone know, making a busy, humming mart of your garden, and fertilizing the flowers by bearing golden loads of pollen from blossom to blossom on their powdered legs. Once in a while a jeweled hummingbird will pay a swift visit to the place, darting from blossom to blossom, and hanging suspended on misty winds, while it dips its long beak into the rich chalices.

Will Be a Little World.

There are some tubular and trumpet-shaped flowers that might not be able to perpetuate their kind but for the hummingbirds.

Your garden, however small, will be a little world astir with so much life that you may grow wise in studying it. It will be worth to you and your children a thousand times its cost.

When Stars Meet and Hold Converse

By ELBERT HUBBARD.

Copyright, 1913, International News Service.

THE week I played Kansas City the Divine Sara was at the Orpheum, Harry Lauder was at Schubert's theater, and James J. Corbett made four appearances daily at the Empress.

Gentleman Jim and Harry Lauder came to see me. Jim is 6 feet 1, Harry is 5 feet 4. Harry can walk under Jim's outstretched arm. Then we three, the ex-champ, the present literary champ and the world's greatest comedian, called on the Divine One.

And so we were admitted to the divinity's dressing room, where the Gold Dust Twins were scouring off the make-up.

Madame had never heard of Gentleman Jim. She had, however, heard of Harry Lauder, and she mistook me for the canny Scot. Harry, in the meantime, exercised his black art and made himself non-existent.

I did not understand madame's French, and she did not understand my English. But she managed to tell me, however, that when she was in Edinburgh the students took the horses from her carriage and drew her through Princess Street. Was I one of those? I smiled, knowingly, and neither confessed nor denied.

What Keeps Her Young.

Gentleman Jim countered left and right in a conversational way. He reached with a parlevous prod, but all fell short. He seemed to be hanging to the ropes most of the time, gasping for wind.

Madame is tall, trim, slim, or reasonably so, and has a flat back.

She is not as slim as when I saw her in 1876, when her gloves wrinkled over her skinny arms, and she set the world a fashion. I was a cub reporter on a Chicago paper, and I launched a story, which has since gone clattering down the corridors. It is the wheeze about a marble cutter who carved on the base of a monument the legend, "Lord, See Was Thine!" and accidentally left off the "e" on the word "Thine."

Madame's face shows experience, but not age. The love of her art and her healthy interest in life keep her young.

A certain amount of excitement



ELBERT HUBBARD.

is necessary to one's bodily well-being; and the fact that actors are bad life insurance risks is not because they eat late suppers, keep bad hours, sleep in the morning—which is just as bad as not to sleep enough—and do not exercise with regularity in the open air.

Madame looks good for another decade on the stage, and I expect she will come back and give us many farewell tours.

Like the genuine histrion that she is, she talks only of herself. Not that I was peeved because she took me for Monsieur Ladriere, for Little Hoot Mon, after all is a man of brain—an individual.

Lauder stopped at the same hotel where I stopped. I met him and his wife in the elevator and at table. I saw them in front of the house and the back. I met him in his dressing room. Then the Rotary Club gave a feed, and he sat on one side of the chairman and I on the other. Incidentally, Harry sprang this one: "Mr. Hubbard is the only man in the business who wears his make-up on the street."

No one would ever pick Harry out on the street for a man of genius. He fades into the landscape like a Burns detective. He is becomingly bald, wears glasses, and his clothes are plain, coarse, easy-fitting and of a sort which a good motorman would buy for Sunday wear.

Harry's wife is a motherly soul, of Harry's age—say, just turned 40, sensible, economical. The glamour of the stage has not dusted her with its gloss and tinsel. She looks after her husband as a good housewife should. She brushes off his clothes, hangs them up, lays out his costumes, gets everything ready for him, waits for him in the wings and serves him like a valet. When the audience applauds uproariously she smiles in satisfaction, and says, "I told you so."

Harry Doesn't Swear.

Harry eats sparingly, uses no spirituous liquors, indulges in no swear words, for he is a Presbyterian and keeps the Sabbath day, and, of course, you echo, being Scotch, he also keeps everything else he can get his hands on.

But all that talk about his penury is persiflage and purview piffle.

You will note that most of his stories turn on the Scotch and their characteristics; and this has given the world its cue.

While Harry Lauder is not exactly wasteful, yet at the same time, he is generous to the people who work for him, and anyone who renders him a service gets well paid.

At the Rotary Club banquet it was expected, of course, that Harry would pass out a line of motley and do the cap and bells in a hot-mush brogue. Instead of this he gave a very earnest and sensible plea for friendship, the beauty of minding of one's own business and falling in love with your work.

Later, in response to a vigorous encore, he sang a little song in a deep mellow baritone, which seemed to re-echo the sentiments that he had expressed. Not only did he win the hearts of the auditors, but he commanded their sincere respect. You might laugh at Harry Lauder, the mimic and the mime, but when you meet the man you perceive a serious, earnest, well-ballasted individual, with whom nobody trifles or takes undue liberties.

A Clover Club Story.

It was a little like that merry occasion when the Clover Club of Philadelphia entertained the clergy.

The guests had their inning first and passed out a bunch of stories, lilac on the edges, with double, triple and quadruple entendre.

One of the Clover-Clubites gasped and said, "This is no place for a bumblebee!" and left the room. All of the other Cloverites were immaculate, impeccable, free from fault. Several of them made speeches that would have done honor to the suffrage professor from Bryn Mawr.

The clergy were duly rebuked, but so subtly that they probably never knew they were pinked.

Lauder prizes truth, hates a trifler, has all the Scottish virtues, knows how to keep his health, and is master of himself every moment. He is captain of his soul.

I imagine that in order to be a great comedian a man must be something else besides one.

In Harry Lauder's work there is a touch of the pathetic—just a bare chemical trace—which gives a hint of power and deepens the comedy.

You see that his fun is born of sensitiveness. He has an exquisite sense of value. Time and tempo are his. He waits for that psychological instant and then puts it over. He brings the ship into port. That is genius.

The Maid of Orleans

By REV. THOMAS B. GREGORY.

FOUR HUNDRED AND EIGHTY-FOUR years ago April 25, 1429—the peasant girl of Domremy began the business which was to make her name famous for all time—the delivery of Orleans and of her country from the hands of the English.

On the throne of what was left of France sat, in mockery of his royal office, the young weakling known as Charles the Seventh, without brains, without energy, without even ordinary self-respect. Everything north and east of the Loire was English, and Orleans, hotly besieged by the enemy from across the Channel, seemed doomed. It was the last stronghold, and that gone all was lost. The fortunes of France were at their lowest ebb. Her men were exhausted, and it looked as though nofning could save her from national extinction.

Then it was that three women stepped to the fore—Mary of Anjou, Queen of France; Agnes Sorel and the Joan of Arc. The Queen and the courtesan made the irresolute King firmly hold his ground at Orleans, thereby anchoring for the time the cause of France when it was drifting upon the reefs of utter destruction, and in the meantime the Maid of Orleans began her march to the rescue of the beleaguered city. On the 25th she started at the head of her little army of Biois; on the 29th she entered Orleans, and by the 7th of May the siege was raised. Orleans [illegible] The English invasion that had threatened to engulf all France began to recede. The haughtiest nation on earth was falling back before a young peasant woman.

Following each other in quick succession came the brilliant victories of Jergeau, Troyes, Patay, culminating in the coronation at Rheims of the King whose kingdom she had so completely and so gloriously saved.

Burned to death in the market place at Rouen, May 30, 1431, the Maid of Orleans left a name that can perish only with the extinction of the human race itself. More has been written of Joan of Arc than of any other woman known to history. For nearly five hundred years nearly everybody has read her story and wondered at it, and, as for the psychological specialists, they will never finish their battle over the pretty country girl who beat down the greatest captains of her time, and by the magic of her presence inspired a nation with the energy that saved it from extinction.

Was Joan the victim of hallucinations, or was the part she played simply assumed, to the end that she might the better brace up and encourage her despairing countrymen? We will perhaps never know—but facts are stubborn things, and one of the best attested things in the world is the fact that it was the peasant girl of Domremy who saved France from being wiped off the map of Europe by the advancing tide of English ambition.

Letters From The Georgian's Readers

FOR A GREATER NAVY.

Editor The Georgian:

I suggest that each State build a battleship, regardless of the regular naval establishment, each to cost not less than $5,000,000, to be built of material, in so far as it is possible, that is produced in the State; to be officered by natives from the State. This scheme would be productive of a great wave of patriotism.

Patriotism begets confidence, confidence begets business, business begets prosperity. There you are.

G. H. WILSON.

Carrollton, Ga.

FREIGHT RATES.

Editor The Georgian:

I notice in the editorial section of The Chicago Examiner, April 8, a long article upon Atlanta, the South, the country and its possibilities, and a desire on the part of The Atlanta Sunday American to become an apostle of reclamation.

I wish to call your attention to the interstate commerce laws and the Interstate Commerce Commission. You will readily see by consulting the Southern Tariff Classification that the tariff rates south of the Ohio River are from one-third to two-thirds higher than the same distances east and west and the intermediate points are not based upon the coastwise or terminal rates.

The carload rate for print paper from Grand Rapids or Nekoosa, Wis., to Atlanta, Ga., is 43 cents; Mobile, 31 cents; New York, 27 1-2 cents; Boston, 29 1-2 cents.

Now, we will take Chicago for the concentration point for all Wisconsin paper, as a pro rata freight for all competing railroads, and find that Atlanta is 781 miles from Chicago, Mobile 852, New York 999, Boston 1,045.

G. L. B. ROUNSEVILLE.

Milladore, Wis.

CHILD LABOR IN MILLS.

Editor The Georgian:

Allow me to thank you for the two splendid articles in your issue of Saturday, especially the one regarding child labor in cotton mills. There is no doubt of the great inhumanity that exists in cotton mills in Georgia in working little children under most unsanitary conditions. They are stunted physically, morally and mentally. It is pitiful and should be stopped.

The greatest editorial that has appeared in your paper is the one entitled, "When Will You Own Your Own Home, and Go to the COUNTRY to live?"

N. K. SMITH.

Marietta, Ga.

FREE THEATER TICKETS FOR YOU AND YOUR FAMILY

Clip Coupon appearing at the right of this page daily, and when you have a series of FOUR coupons mail to The Sunday American, inclosing self-addressed stamped envelope and one seat for each set of four coupons will be returned by mail.

FINAL

THE ATLANTA GEORGIAN

Read for Profit--GEORGIAN WANT ADS--Use for Results

FREE THEATER TICKET COUPON

No. 1 THE GEORGIAN-AMERICAN

CANCELLED

Name .....

Address .....

Four coupons, one appearing here daily, entitle you to a FREE reserved seat ticket to the Atlanta Theater.

(WHITES ONLY)

VOL. XI. 231. WEATHER: FAIR. ATLANTA, GA., THURSDAY, MAY 1, 1913. 2 CENTS EVERYWHERE PAY NO MORE.

CRACKERS DEFEAT BARONS; SCORE 7 TO 4

WHITEWASHING WAS INEVITABLE, MAYOR CHARGES

"Committee Is Forced to Clear Men Accused of Graft to Protect Council."

CANDLER IS NOT SATISFIED

Chairman of Probers Says He Intends to Reconsider Thoroughly All Evidence.

Commenting on the announced intention of the Councilmanic graft probe committee to vindicate the three accused Aldermen, Mayor Woodward to-day declared:

"Nothing but exoneration by the Council's committee could be expected when members of Council knew of these conditions for months and never took any official notice of them. The committee is forced to clear the accused to protect Council."

Chairman John S. Candler, alone of the members of the probe committee, was undecided to repudiate the charges of corruption of Alderman John E. McClelland at the conclusion of the investigation last night. He said he intended to consider thoroughly all the evidence again. The committee will meet Saturday to frame its formal report to Council.

What Accused Claimed.

Briefly, the defense of the three Aldermen was—

Alderman J. W. Maddox admitted having sub-contracts with the city, but produced a letter from City Attorney James L. Mayson stating that his actions were not illegal.

Alderman F. J. Spratling admitted borrowing money from beer dealers but stated it was before he was elected to Council and that the loans were secured on the basis of friendship and not on account of any influence he might exert in the granting of saloon permits.

Alderman I. N. Ragsdale's defense was that, while he was a member of the firm of J. R. Lawton & Co., the selling of stock to the city by this company was contrary to his instructions. In other cases it was presented that he had sold worn-out stock for the city, at the request of Council and the departments, without receiving any pay for his services.

Inquiry Appears Closed.

Both Alderman McClelland and Mayor Woodward said to-day that the committee could get further incriminating evidence if it so desired. However, the investigation seems finally closed.

Alderman Spratling told the committee how some of his friends in the beer business came to his rescue when he was hard pressed for funds just before his election to Council.

"My indebtedness reached $12,000," he said. "While I have paid up one-third of it during the last two years, I have as yet been unable to reclaim the notes held by the beer men.

"All of my actions have been honest and aboveboard."

Turns Guns on McClelland.

He then turned on his accuser, Alderman McClelland, and endeavored to show why the Alderman felt animus toward him.

"Alderman McClelland came to my office," he said, "and told me I could get any committee chairmanship I desired if I would vote against tearing down the old crematory. He tried to get me to leave the city just before the vote was to be taken."

Albert Steiner, president of the Atlanta Brewing and Ice Company, said that he indorsed notes for $800 for Alderman Spratling, but that he did it purely on the basis of friendship.

James F. Lynch, a brewer's agent, said he loaned Alderman Spratling $500 in June, 1910, before his election to Council, on the basis of friendship.

Loaned Spratling $550.

T. O. Poole, of Poole & McCullough, brewer's agents, said that he loaned Alderman Spratling $250 in July, and 1910, and $300 in August of the same year, but that he did not know he was going to be elected to Council.

Frank M. Berry, assistant cashier of the Fourth National Bank, told how he advised the late Paul Smith, a beer dealer, not to make a loan to Mr. Spratling.

James W. English, president of the

Continued on Page 2, Column 8.

WEATHER FORECAST

Fair to-night and Friday. Temperatures: 8 a. m., 63; 10 a. m., 69; 12 m., 77; 2 p. m., 78. Sunsire, 4:48 a. m.; sunset, 6:22 p. m.

Man of Mystery Now Made Clear; Big Story Coming



This picture is odd. Running for three days in The Georgian without any comment, it has caused endless discussion as to who it is and what it is. The Georgian has been besieged with telephone calls and letters from its readers asking for an explanation We do not wonder that you had some doubt as to why it is here. This is the answer:

The Georgian has purchased a serial story, more interesting than any Atlanta has had in years. This picture typifies the story.

Based on the picture, what in your judgment is the title or ought to be of this story? Five dollars in gold will be paid to each of the five best literary judgments received.

The title of the story has already been selected, and it is now in a sealed envelope in the hands of T. J. Peeples, cashier of the American National Bank.

The answers will be judged upon their literary value and upon their analytical clearness.

Address all answers to "Literary Editor, The Georgian," Atlanta.

Clip Free Theater Coupons To-day And See Good Show

Four Entitle You to Seats at Performance of Miss Billy Long at The Atlanta.

"Number 1" of the four coupons which will entitle you to a free seat at the Atlanta Theater for a performance of Miss Billy Long's stock company appears in The Georgian today.

There is no contest for these seats, there is no matter of chance connected with it.

Coupon No. 1 appears to-day at the top of the first page. Coupon No. 2 will appear to-morrow; No. 3 Saturday and No. 4 in The Sunday American.

Clip these four coupons; send them to The Georgian office with a stamped and self-addressed envelope, and receive a reserved seat at a good theatrical performance.

DEMOCRATS PREPARE TO DEAL COMMITTEE JOBS

WASHINGTON, May 1.—As soon as the tariff bill is disposed of, the Democratic members of the House Ways and Means Committee, who constitute the Democratic committee on committees, will begin parceling out committee assignments. Forty chairmanships and about 300 committee memberships are to be divided among 147 members.

RACING NEWS ON PAGE 10.

BISLAND STARS IN HOT BATTLE AT BIRMINGHAM

New Shortstop Scores Two Runs With Timely Hits; Price and Sloan Twirl.

RICKWOOD BALL PARK, BIRMINGHAM, ALA., May 1.—The Crackers defeated the Barons here this afternoon in a hot game by the score of 7 to 4.

Bisland, the Crackers' new shortstop, was the star of the game. He scored Welchonce in the second with a timely single and also pushed another tally over the plate in the sixth with a long triple. He accepted several hard fielding chances.

The Barons pushed three runs over the plate in the fourth, helped by Price's wildness, who forced one of the runs over the plate.

Price and Sloan did the twirling.

THE GAME.

FIRST INNING.

Long flied to Herndon. Agler flied to McBride. Alperman grounded out, Marcan to McGilvray. NO RUNS, NO HITS.

Marcan walked and went out trying to steal, Dunn to Smith. Herndon out, Smith to Agler. Bodus walked. McBride doubled to right and Bodus went to third. McGilvray flied out to Long. NO RUNS, ONE HIT.

SECOND INNING.

Welchonce doubled to center. Smith sacrificed, Carroll to Marcan, and Welchonce went to third. Bisland singled past third, and Welchonce scored. Williams singled past first and Bisland took second. Dunn grounded to third and was safe on McGilvray's error. Price grounded to third, forcing Bisland at the plate. Long grounded out, Marcan to McGilvray. ONE RUN, THREE HITS.

Carroll singled to right. Ellam hit to Price, who tossed to Bisland, forcing Carroll at the midway. Mayer grounded to Bisland, who gave Alperman the assist on a force-out of Ellam at second. Sloan walked. Marcan hit to Bisland, who chucked to Alperman, forcing out Sloan at the keystone. NO RUNS, ONE HIT.

THIRD INNING.

Agler grounded out to McGilvray. Alperman doubled to right. Welchonce sacrificed, Marcan to McGilvray, and Alperman went to third. Smith grounded out, Ellam to McGilvray. NO RUNS, ONE HIT.

Herndon popped to Bisland. Bodus walked. McBride grounded to Bisland, who doubled Bodus at second. NO RUNS, NO HITS.

FOURTH INNING.

Bisland fanned. Williams flied out to Herndon. Dunn grounded out, Ellam to McGilvray. NO RUNS, NO HITS.

McGilvray singled to left. Carroll grounded to second, forcing McGilvray, Alperman to Bisland. Ellam flied to Williams and was safe on Williams' error, and Carroll went to second. Mayer hit one to Price, which was too hot to handle and was safe on first. Ellam went to second and Carroll to third. Sloan walked, forcing Carroll across the plate with the tying run. Marcan lined to Bisland, forcing Sloan at second, Bisland to Alperman, and Ellam scored on the play. Marcan started to second and Mayer scored on Bisland's wild throw, Marcan going to third. Herndon fanned. THREE RUNS, TWO HITS.

FIFTH INNING.

Price walked. Long fanned. Agler popped to Carroll. Alperman singled to left, Price going to second. Welchonce grounded out, Sloan to McGilvray. NO RUNS, ONE HIT.

Bodus grounded out, Agler to Price. McBride fanned. McGilvray grounded out, Smith to Agler. NO RUNS, NO HITS.

SIXTH INNING.

Smith beat out a bunt to first. Bisland tripled to right, scoring Smith. Graham flied to Bodus, Bisland scoring. Dunn grounded to Ellam and was safe on Ellam's error. Price flied to Bodus. Long beat out a slow grounded to short, Agler tripled to left, scoring Dunn and Long. Alperman singled to center, scoring Agler. Welchonce grounded out, Ellam to McGilvray. FIVE RUNS, FIVE HITS.

Carroll walked. Ellam flied to Welchonce. Mayer popped to Bisland. Prough fanned. NO RUNS, NO HITS.

SEVENTH INNING.

Smith singled to left, started to second and on Ellam's wild throw went to third. Bisland popped to Ellam. Graham grounded out, Prough to McGilvray, and Smith scored. Dunn popped to Carroll. ONE RUN, ONE HIT.

Marcan grounded out, Bisland to Agler. Herndon grounded out, Alperman to Agler. Bodus flied to Long. NO RUNS, NO HITS.

EIGHTH INNING.

McBride grounded out, Smith to Agler. McGilvray doubled to right and scored on Carroll's single to center. Ellam hit to Smith, who tossed to Alperman, forcing Carroll at second. Mayer singled to left. Prough flied to Long. ONE RUN.

NINTH INNING.

Alperman popped to Ellam. Welchonce out, Ellam to McGilvray. Smith flied to Bodus. NO RUNS, NO HITS.

Marcan popped to Agler. Herndon flied to Graham.

Bodus singled to center.

McBride lifted to Agler.

GOVERNOR CRAIG WATCHES CAR STRIKE IN ASHEVILLE

RALEIGH, N. C., May 1.—Governor Craig is to-day keeping in constant touch with the street car strike situation at Asheville and is believed to be ready to place the militia at the disposal of Mayor W. S. Rankin.

The Governor was apprised of serious damage to the central car barn last night. More serious trouble is feared to-night.

BASEBALL

CRACKERS										
CRACKERS	0	1	0	0	0	5	1	0	0	7
BARONS	0	0	0	3	0	0	1	0	0	4

CRACKERS—	AB.	R.	H.	PO.	A.	E.
Long, lf	5	0	1	4	0	0
Agler, 1b	5	1	0	7	1	0
Alperman, 2b	5	0	3	5	3	0
Welchonce, cf	4	1	1	1	0	0
Smith, 3b	4	2	2	1	4	0
Bisland, ss	4	1	2	4	4	1
Williams, rf	2	0	1	0	0	1
Graham, rf	1	0	0	1	0	0
Dunn, c	4	1	0	3	0	0
Price, p	3	0	0	1	1	0
Totals	37	6	10	27	13	2

BARONS—	AB.	R.	H.	PO.	A.	E.
Marcan, 2b	4	0	0	1	3	0
Herndon, rf	5	0	0	2	0	0
Bodus, cf	3	0	1	3	0	0
McBride, lf	4	0	1	2	0	0
McGilvray, 1b	4	1	2	8	0	1
Carroll, 3b	3	1	2	2	2	0
Ellam, ss	4	1	0	2	4	2
Mayer, c	4	1	2	4	0	0
Sloan, p	0	0	0	0	1	0
Prough, p	2	0	0	0	1	0
Totals	33	4	8	27	11	3

SUMMARY.

Two-base hits—McBride, Welchonce, Alperman. Three-base hits—Bisland, Agler. Double plays—Bisland to Agler to Alperman. Struck out—By Sloan, 3; by Price, 3. Bases on balls—Off Sloan, 1; off Price, 6. Sacrifice hits—Herndon, Welchonce, Graham. Umpires—Pfenninger and Wright.

SOUTHERN LEAGUE

AT CHATTANOOGA.
NASHVILLE ..... 1 4 0 0 2 1 0 0 0 - 8 11 2
CHATTANOOGA ..... 0 0 0 0 0 0 0 0 0 - 0 7 4
Flaherty and Noyes; Chappelle and Street. Umpires, Kerin and Breitenstein.

AT NEW ORLEANS—
MEMPHIS ..... 0 0 0 0 3 1 0 2 - . . .
NEW ORLEANS ..... 0 0 0 0 0 0 0 0 - . . .
Harrell and Snell; Irwin and Angermier. Umpires, Hart and Rudderham.

AT MOBILE.
MONTGOMERY ..... 0 0 0 1 0 0 0 0 0 - . . .
MOBILE ..... 0 0 0 1 0 0 0 0 0 - . . .
Brown and Donohue; Hogg and Brown. Umpires, Fifield and Stockdale.

NATIONAL LEAGUE

AT PHILADELPHIA—
NEW YORK ..... 0 0 0 0 0 0 0 0 0 - 0 6 1
PHILADELPHIA ..... 0 0 0 0 0 1 0 0 X - 1 4 1
Tesrau, Wiltse and Meyers; Alexander and Killifer. Umpires, Rigler and Byron.

At Pittsburg.
ST. LOUIS ..... 4 0 0 0 1 2 0 0 2 - 9 10 1
PITTSBURG ..... 0 1 0 0 0 1 0 3 2 - 7 13 3
Perrett and Wingo; Camnitz, Sonzelman, Robinson and Simon and Kelly. Umpires, Brennan and Eason.

AT CHICAGO—
CINCINNATI ..... 1 3 0 0 0 0 1 3 0 - 8 12 4
CHICAGO ..... 1 2 0 0 0 0 0 0 1 - 4 5 3
Johnson, Brown and Clarke; Smith, Toney, Leifield and Archer. Umpires, Owen and Guthrie.

AT BROOKLYN—
BOSTON ..... 0 0 0 0 1 0 1 0 0 - 2 7 1
BROOKLYN ..... 1 2 0 0 1 0 0 0 X - 4 9 1
Hess, Gervais and Whaling and Rariden; Stack and Miller. Umpires, Klem and Orth.

AMERICAN LEAGUE

AT NEW YORK—
PHILADELPHIA ..... 0 0 0 0 0 3 1 0 0 - 4 5 3
NEW YORK ..... 0 0 1 0 1 0 0 0 0 - 2 7 3
Brown, Hoff, Bender and Thomas; Keating and Sweeney. Umpires, Dineen and Hart.

AT DETROIT—
CHICAGO ..... 2 0 0 0 0 1 5 0 0 - 8 12 1
DETROIT ..... 1 0 0 0 2 0 0 2 0 - 5 8 3
Russell and Schalk; Mullin, Klawitter and Stanage. Umpires, Evans and Hildebrand.

AT ST. LOUIS—
CLEVELAND ..... 0 0 0 1 0 2 0 0 0 - 3 9 2
ST. LOUIS ..... 0 1 0 0 0 0 0 0 0 - 1 7 1
Falkenburg and Carlsch; Wellman and Agnew. Umpires, Ferguson and O'Loughlin.

AT BOSTON—
WASHINGTON ..... 0 0 1 0 0 1 0 0 0 - 2 10 4
BOSTON ..... 2 1 1 0 1 3 0 0 X - 8 12 1
Hughes, Boehling, Engell and Alnsmith; O'Brien and Cady. Umpires, Connolly and McGreevy.

INTERNATIONAL LEAGUE

AT BALTIMORE.
TORONTO— 1 0 0 0 0 0 0 0 2 - 3 9 6
BALTIMORE— 0 0 2 1 3 1 0 2 X - 9 15 3
Gallieat and Durham; Shawkey and Egan. Umpires, Carpenter and O'Toole.

AT PROVIDENCE.
BUFFALO— 0 0 1 0 3 0 0 2 0 - 6 9 2
PROVIDENCE— 3 0 0 0 0 0 0 0 0 - 3 5 3
Mains and Lalonge; Bailey and J. Onslow. Umpires, Bierhalter and Mullin.

AT NEWARK.
ROCHESTER— 0 0 2 0 0 0 1 2 1 - 6 10 3
NEWARK— 2 0 0 0 0 3 0 0 0 - 5 7 2
Martin and Jacklitsch; Bell, Lee and Higgins. Umpires, Hayes and Nallin.

AT JERSEY CITY.
MONTREAL— 0 0 0 0 6 4 0 0 0 - 10 7 1
JERSEY CITY— 2 0 0 0 0 0 0 0 0 - 2 7 3
McGrayn and Burns; Davis, McHale and Crisp and Lee. Umpires, Finneran and Quigley.

AMERICAN ASSOCIATION

AT COLUMBUS—
MINNEAPOLIS— 2 0 0 0 0 0 0 4 0 - 6 9 4
COLUMBUS— 0 0 0 3 2 0 2 1 X - 8 11 5
Burns, R. Smith, Young and W. Smith; Davis, Cole and S. Smith. Umpires, Westervelt and Irwin.

AT INDIANAPOLIS—
ST. PAUL— 6 0 0 4 0 0 0 3 1 - 14 13 0
INDIANAPOLIS— 3 0 0 0 0 0 0 0 1 - 4 8 3
Reiger and James; Kaiserling, Link and Clark. Umpires, Murray and Handiboe.

AT TOLEDO.
KANSAS CITY— 0 0 0 0 0 2 0 0 0 - 3 6 4
TOLEDO— 0 0 0 2 0 0 0 0 1 - 2 9 1
Vaughn and O'Conner; George and Krueger. Umpires, Chill and O'Brien.

AT LOUISVILLE—
MILWAUKEE— 0 0 0 0 1 0 0 0 0 - 1 2 8
LOUISVILLE— 0 1 0 2 2 0 1 0 X - 6 8 2
Nicholson, Watson, Brown and Marshall; R. Clemons and V. Clemons. Umpires, Johnstone and Connolly.

SOUTH ATLANTIC LEAGUE

AT ALBANY.
CHARLESTON— 0 0 1 0 0 0 0 0 0 - 1 7 1
ALBANY— 1 0 4 0 0 0 0 0 X - 5 9 3
Foster and Menefee; Duggleeby and Wells. Umpires, Barr and Glatts.

AT JACKSONVILLE.
MACON— 0 0 0 1 0 0 0 0 0 - 1 3 3
JACKSONVILLE— 2 2 1 0 0 0 0 2 0 - 7 10 4
O'Brien and Bryan; Stewart and Smith. Umpire, Later.

AT COLUMBUS.
SAVANNAH— 0 1 0 1 0 0 0 0 0 - 2 3 2
COLUMBUS— 0 0 0 1 0 0 0 0 0 - 1 5 3
Poole and Geibel; Baker and Krebs. Umpire, Moran.

VIRGINIA LEAGUE.

Score:										R.	H.	E.
NEWS	0	0	0	1	0	0	0	0	1	2	7	1
PORTSMOUTH	0	1	0	0	0	0	0	0	0	1	5	3

Kull and Eagan; Werdell and Garvin. Umpire, Colgate.

CAROLINA LEAGUE.

Score:										R.	H.	E.
GREENSBORO	0	1	0	0	0	3	0	0	3	7	6	3
ASHEVILLE	0	0	1	1	0	3	0	0	0	6	14	4

Howard, Taylor and Doak; Waymack and Milliman. Umpire, Chestnutt.

COTTON STATES LEAGUE.

Score:										R.	H.	E.
PENSACOLA	0	0	0	0	1	0	0	0	0	1	8	3
CLARKSDALE	0	0	0	0	0	1	0	0	1	2	8	0

Townsend and Hauser; Kraft and Braun. Umpire, Hall.

STATE ENTERS PHAGAN CASE; FRANK AND LEE ARE TAKEN TO TOWER

Watchman and Frank Go on Witness Stand This Afternoon---Dorsey, Dissatisfied, May Call Special Session of Grand Jury To-morrow.

Coroner Donohuoo late to-day issued a commitment against Leo M. Frank, superintendent at the National Pencil Company, and Newt Lee, night watchman, charging them with being suspected in connection with the death of Mary Phagan and remanding them to the custody of the sheriff. They were later taken to the Tower.

Arthur Mullinaux, held since Sunday, was released.

Frank's commitment read as follows:

To Jailor:

You are hereby required to take into custody the person of Leo M. Frank, suspected of the crime of murdering Mary Phagan, and to retain the said Leo M. Frank in your custody pending the further investigation of the death of the said Mary Phagan, to be held by the Coroner of said county.

Coroner Donohoo adjourned the inquest into the death of Mary Phagan this afternoon until 2 o'clock Monday, without the taking of any testimony. The Coroner said the adjournment was taken for the purpose of obtaining more clearly defined evidence.

The delay is believed to be the result of a request from the police department and is interpreted to mean that the detectives are on the trail of new and important evidence not previously brought to light.

The State made its first move in the Mary Phagan case to-day when Solicitor General Dorsey called into conference Chief of Detectives Lanford and Chief of Police Beavers.

Mr. Dorsey wanted to know just what the police have done in the case, and it was for this reason he questioned Lanford and Beavers.

A new arrest was made in the Phagan case this afternoon. Detectives arrested James Connolly, a negro employed at the National Pencil Company factory.

Connolly is a sweeper in the factory. The arrest was made on private information given over the telephone to the police that Connolly had been seen washing some clothing in the factory. He is about 30 years old.

Connolly, at the police station, told the detectives that he was washing his shirt because he was summoned to the inquest this afternoon. The police were inclined to attach little importance to his arrest.

Newt Lee, the night watchman at the National Pencil Company's factory, will again go on the witness stand to supplement his testimony. Lee is said to have given important information to the detectives, after a two-hours' cross-examination this morning.

Leo M. Frank, superintendent of the factory, also will be a witness this afternoon.

Calls Inquiry Hesitating.

"The investigation has been hesitating," said Mr. Dorsey, before his conference with the police officials. "All leads given the police have not been followed closely and there is much more to this thing that has not been brought out. Unless some decisive action is taken quickly the mystery will remain unsolved."

At the end of the conference, Solicitor Dorsey said he had not fully made up his mind about taking over the case, but it was probable he would reach a decision in time to present the matter to the Grand Jury to-morrow if necessary. He told Chief Beavers and Chief Lanford that the handwriting evidence, what he considered the best possible clue, had been very badly handled by the police, particularly so in permitting Lee to copy the note instead of dictating it to him. He said the handwriting tests had been far from thorough. He criticized two police officials for laxity in one or two other features of the case.

Chief of Detectives Lanford, following the examination of Lee, declared that the watchman had made no confession, or part of one, implicating himself, but that he had divulged facts which will tend to lift the veil of mystery from the murder.

The police say that Lee's new testimony will relate directly to a conversation that the watchman and Frank held in Lee's cell on Monday.

Talk With Frank Is Basis.

According to the detectives, Lee will testify that Frank commanded him to stick to his story or "they would both go to ——."

A conversation Lee had with a fellow prisoner last night in his cell, Chief Lanford said, resulted in the questioning of Lee to-day.

This conversation was reported to the detectives and, working on the new lead, Lee was brought to the detectives' room at 9:30 o'clock this morning.

Chief Beavers, Chief Lanford, Harry Scott, of the Pinkertons, and Detective John Black questioned him for an hour, with the result that it was agreed to again put him on the witness stand.

Lee, accompanied by John Black and Scott, was brought out of the conference shortly after 11 o'clock and removed to a cell.

Police Spurred to Action.

"Now, Lee," said Black and Scott, as they locked him up, "don't you talk about this case to anybody but us hereafter, do you hear?"

Orders were given to allow no one but the two detectives to see or talk with the watchman, and visitors, lawyers and persons of all description were barred from the corridors leading to his cell.

The announcement that the State, through Solicitor Dorsey, might intervene and take charge of the investigation unless the mystery was cleared at once spurred the police to further effort late to-day.

"Weed Out" False Clews.

Detectives Starnes and Campbell continued throughout the day breaking down the stories of the persons who have testified that they saw Mary Phagan on the street Saturday after she had drawn her pay at the pencil factory at noon.

Chief Lanford said positively that the hunt was near its conclusion and with the completion of the inquest the truth would be established.

Mr. Dorsey was vehement in his denunciation of the manner in which the case had been handled.

Dorsey Voices His Protest.

"The burden of convicting the perpetrator of this horrible crime, whoever he may be, will fall directly upon my shoulders," said Dorsey, "and I don't propose, for that reason, if not for the many others, to let it drift along.

"No effort has been made to establish if the shirt said to have been found in the ash barrel back of Lee's home was Lee's.

"The handwriting tests on the notes have not been exhausted by the police—in fact, hardly touched upon.

"The marks on the girl's body when

THE SUPREMACY OF THE LAW!

No Trials by Newspapers--The Courts Will Attend to All Judicial Matters in an Orderly and Legal Way, as Usual.

It should not be necessary to say that **THE LAW** of the sovereign State of Georgia **IS SUPREME**, that all branches of the judiciary have their proper functions, and that those presiding over various branches of our courts are honest and capable and will cheerfully safeguard all public interests, and at the same time perform their duties in a legal, time-honored way.

These trite remarks are published that the public may understand that trials by newspapers, by experts, so-called, and by other persons who have no judicial functions are valueless and no cognizance should be taken of them by anybody anywhere.

In its slow way, perhaps, the law may seem tedious to those who are unduly hurried by what may or may not be regarded as of importance, but in the end we all have **FAITH IN OUR COURTS, IN OUR JUDGES, IN THE LAW AND THE SANITY OF OUR PEOPLE.**

Therefore, let everybody, rich and poor, high and low, of whatever race or creed, look to **THE LAW** for judgment in a dignified way, and not to newspapers or sensation mongers for legal advice that has no basis whatever in any law book. It is time to recall Browning's beautiful words: "God's in His heaven, all's well with the world."

FRANK TO TESTIFY TO-DAY AT PHAGAN CASE INQUEST

Continued From Page One.

lead to an extensive investigation that has never been made.

"People have been let go and come at will in various places who should have been locked up and guarded until the investigation was completed.

"The matter must be sifted to the bottom, and if it isn't not done soon the State will assume charge and he Grand Jury will be put to work on it."

Features of Testimony.

The principal features of the testimony that have been brought out so far are as follows:

J. G. SPIER, of Cartersville, Ga., testified—

That he saw a girl and a man standing in front of the pencil factory at 4:10 Saturday afternoon; that the girl was the one whose body he had viewed Monday morning at Bloomfield's undertaking establishment.

F. M. BERRY, assistant cashier of the Fourth National Bank, testified—

That the handwriting of the notes found by Mary Phagan's body and that of test written by Lee indicated that they were written by the same person.

J. M. GANTT, in the factory about twenty minutes on Saturday night, testified—

That Frank appeared nervous and apprehensive when he saw him at the factory at about 6 o'clock.

NEWT LEE, the night watchman, testified—

That Frank showed signs of nervousness by rubbing his hands, something he had never seen him do before. That Frank called him on the 'phone about 7 o'clock in the evening to see if everything was "all right," something he never had done before.

HARRY DENHAM, one of the two men in the office Saturday afternoon, testified—

That Frank did NOT seem nervous when he saw him at 3 o'clock; that Frank had a habit of rubbing his hands.

GEORGE W. EPPS, JR., 246 Fox Street, boy friend of Mary Phagan, testified—

That Mary Phagan had told him once that Leo M. Frank had stood at the factory door when she left and had winked at her and tried to flirt. That he rode uptown with Mary last Saturday; that she left him to get her money at the factory, with an engagement to meet him at 2 o'clock in the afternoon, but never appeared.

E. S. SKIPPER, 224 1-2 Peters Street, testified—

That Frank was NOT one of the three men he saw with a girl resembling Mary Phagan about midnight Saturday; that the girl he saw Saturday night he was almost certain was the same one whose dead body he saw in the morgue Monday morning.

EDGAR L. SENTELL, an employee of Kamper's grocery firm, testified—

That he saw, without a possibility of a mistake, none other than Mary Phagan walking on Forsyth Street, near Hunter, between 11:30 and 12:30 Saturday night, with a man. The man was Mullinax, he was almost positive. That he said, "Hello, Mary," and that she responded, "Hello, Ed."

R. M. LASSITER, policeman, testified—

That he had inspected the basement and had found plain signs of a body being dragged from the elevator to the place where the body of Mary was found. That a parasol was at the bottom of the elevator shaft.

SERGEANT R. J. BROWN, of the police department, testified—

That it would have been almost impossible to see the body from the point the negro told him he first saw it.

SERGEANT L. S. DOBBS, of the police department, testified—

That Lee, without anyone else making any comment, said that the words "night witch" meant "night watchman," in the notes that were found by the side of the dead girl.

CALL OFFICER ANDERSON testified—

That he attempted to get Frank at his residence by phone right after the body was found, but was unable to get him.

Gantt Says Frank Was Nervous.

Gantt's testimony was in the main corroboration of what he told The [illegible] when he was arrested. His most striking testimony came when he declared that Frank was nervous when he called at the factory for his shoes. He said when Coroner Donehoo asked him to tell of his movements Saturday night:

"I went to the factory to get my shoes and met Mr. Frank at the door and got permission to come in. When he saw me he appeared very nervous and started back into his office; then he came out again. He told the night watchman to go with me to get the shoes and to stay with me."

Gantt testified that while in the factory he telephoned his sister, Mrs. F. C. Terrell, of 284 East Linden Street, that he would be home about 9 o'clock, and then he left the factory, the negro accompanying him to the door. He said he, together with Arthur White and C. G. Bagley, went to the Globe pool room, where they remained until 10:30 o'clock. Then, he said, he went home and stayed there till 2 o'clock Sunday afternoon, when he left and came downtown. He called on a girl friend Sunday night, he testified, and stayed at her home till 11 o'clock. He said he didn't know the officers came to his home Sunday night; that he was not told of their visit by his sister. He said he left his sister's home at 8 o'clock Monday morning and started to Marietta to visit his mother, who lives on a farm six miles east of the town.

Was Discharged by Frank.

Gantt testified that he had known Mary Phagan since she was 3 years old, and that he knew her when he was timekeeper at the pencil factory. He said Frank discharged him from the factory because of a personal difference. Asked as to the nature of this difference, he said that there was a shortage of $2 in his payroll and that Frank told him he must either make the amount good or be discharged.

Gantt testified that he had never heard Mary Phagan complain of her treatment at the factory and that he had never heard her say she could not trust Frank.

While he was on the stand Gantt also threw new light on the wages paid the girls who work at the pencil factory. He said he paid off the girls, and had paid Mary Phagan every Saturday, while he handled the payroll. He said her weekly salary was $4.05. Asked how this was computed, he declared she received 7 1-11 cents an hour for 55 hours' work. Coroner Donehoo called attention to the fact that this did not figure up $4.05, but nothing more was said about the matter by either the witness or the jurymen.

E. S. Skipper 224 1-2 Peters Street, declared positively that Leo Frank was not one of the men he had seen on Trinity Avenue, near Forsyth Street, pushing a reeling girl along Saturday night about 11 o'clock. Skipper described the dress worn by the girl he had seen and declared it looked very much like the one that Mary Phagan wore when she was murdered. He was then asked to give a description of the three men who were with the girl. Frank was then brought in and Skipper was asked if Frank was one of the men. He said that Frank did not resemble any of them.

Tells of Mother's Worry.

Skipper testified that he had seen the body of Mary Phagan at Bloomfield's morgue, and said she looked like the girl he had seen on Trinity Avenue. He said he recognized her by her dress, parasol and the hair hanging down her back. He said he didn't follow the girl and the three men Saturday night because it is a common occurrence to see things like that in Atlanta on Saturday night.

J. W. Coleman, the stepfather of the dead child, told a pathetic story of her mother's worry over her continued absence from home Saturday night. He said he left home Saturday morning before Mary awoke, and that he had not seen her alive since last Friday night.

"I got home Saturday afternoon at 4 o'clock," testified Mr. Coleman, "and Mary had not come home; but we paid little attention to her absence then, as she often went to a moving picture show after work. I went downtown and came back about 7:30 o'clock, and Mrs. Coleman met me at the door. She said Mary had not come home yet, and we were shocked and began to worry. My wife said for me to eat supper and then we'd see if we could not find her. I went downtown and tried to find Mary. I went to all the picture shows, and everywhere I could think of, but could not find her.

"I went back home about 10 o'clock, and Mrs. Coleman was nearly crazy with worry and anxiety. I thought maybe Mary had gone to Marietta with her aunt, Mattie Phagan, and that she had telephoned to a neighbor that she would not be home. I went to all the neighbors who had telephones, but none of them had heard from her. We sat up nearly all night trying to figure out what had become of the girl, and decided to get up early and try to find her.

Child Brings News of Crime.

"As we were getting up the next morning little Ellen Ferguson came running up the steps. My wife was excited and exclaimed that something had happened to Mary. The Ferguson girl ran into the house and cried that Mary had been murdered. Then she began screaming and my wife fainted. I caught a car and went downtown. I was with a friend. We passed detectives leading a handcuffed negro, and we followed them to the pencil factory. The man there was not going to let me in until I told him who I was. Then I went in and did all I could to help in the investigation which the detectives had started."

Mr. Coleman testified that he had several times heard Mary speak of her employers, but had paid little attention to her statements. He didn't remember whether she had ever said anything about Frank. He said she had often said that things went on at the factory that were not nice, and that some of the people there tried to get fresh. "She told most of those stories to her mother," said Mr. Coleman.

The examination of J. A. White, 58 Bonnie Brae Avenue, one of the two men who worked at the pencil factory Saturday afternoon, brought out for the first time the fact that in Frank's private office there is a wardrobe or closet large enough for a person to hide in. He testified that the closet was about 9 feet high and 4 feet wide, and was directly behind the door in Frank's office. He said he went into Frank's office when he left the factory Saturday to borrow $2, but didn't notice the closet. The office door, he testified, was opened and resting against it. He said he didn't notice whether Mr. Frank was excited.

Didn't Know of Basement Room.

White testified that he had no knowledge of the small room which was found in the basement. He said the employees of the plant sometimes drank cans of beer in the basement, but said he had never heard of any women being brought in there.

Other witnesses called during the afternoon session of the jury included Detective J. R. Black, who is in charge of the police who are working on the case, and Guy Kennedy, 203 Bellwood Avenue. Black testified that Skipper had made a statement to him about seeing three men and a girl on Trinity Avenue late Saturday night. He said Skipper told him the girl he saw wore white shoes and stockings.

Kennedy, who is a street car conductor on the English Avenue line, had previously told detectives and reporters that he had seen Mary Phagan Saturday afternoon. He told the Coroner's jury that he was mistaken; that the girl he saw was not Mary Phagan. He said he thought she was until he had seen the body of the murdered girl at the morgue.

Terminal Official Certain He Saw Girl.

O. H. Clark, in charge of the check room at the Terminal Station, is convinced that the girl who created a scene there last week, when the man she was with attempted to board a train, was Mary Phagan.

Clark came out to-day with a story that substantiates, in part at least, the story told by the two station guards who watched the couple's peculiar actions.

Clark asserts that the incident occurred on Saturday rather than Friday, and the man, when he finally abandoned his trip at the girl's expostulations, went to the check room and put in his traveling bag.

Clark says he remembers distinctly that the identification tag on the bag bore the mark of the "National Pencil Company."

New Evidence Is Favorable to Mullinax.

Further evidence favorable to Arthur Mullinax, one of the suspects held in connection with the Phagan mystery, developed to-day when D W. Adams, a street car conductor, asserted that E. L. Sentell, on whose identification Mullinax has been held, admitted immediately after the inquest that he was not sure that he saw Mullinax with Mary Phagan on Saturday night.

Adams said that Sentell seemed in doubt as to whether the girl with Mullinax was Mary Phagan or Pearl Robinson, Mullinax's sweetheart.

It has been shown that Pearl Robinson, on Saturday night when she accompanied Mullinax to the theater, was dressed much like Mary Phagan.

Miss Frances Hightower

The announcement of the approaching marriage of Miss Hightower and Mr. Gustave Beauregard Sisson, to take place Saturday afternoon, May 3, at 3 o'clock, at the Druid Hills home of the bride's parents, Mr. and Mrs. Bedney Hightower, is of great interest to Atlanta society. Only the immediate relatives of both families will witness the ceremony.



7 POSTMASTERS NAMED IN GEORGIA

Carrollton, Colquitt, Fayetteville, Louisville, Sandersville, Social Circle, Woodbury in List.

WASHINGTON, May 1.—President Wilson to-day sent the following nominations to the Senate:

To be Surveyor of Customs, port of Louisville, Ky.—Warner S. Kinkead, Kentucky.

Collector of Customs, Jacksonville, Fla.—John W. Martin, of Florida.

Assistant Comptroller of the Treasury—Walter W. Warwick, of Ohio.

Commissioner of Corporations—Joseph E. Davies, of Wisconsin.

Postmasters:

Georgia—Carrollton, W. F. Brown; Colquitt, Henry M. Miller; Louisville, Charles V. Clark; Sandersville, Andrew J. Irwin; Social Circle, Mattie E. Gunter; Woodbury, B. F. Baker; Fayetteville, Samuel B. Lewis.

Alabama—Dothan, Robert Boyd; Goodwater; W. T. Crew; Alexander City, J. L. Thornton; Jacksonville, E. G. Caldwell; Selma, David M. Scott.

Florida—Alchua, J. A. Williams; Apalachicola, Crawford I. Henry; Daytona, William Jackson, Defuniak Springs, B. P. Morris; Kissimmee, B. B. Simpson.

Kentucky—Russellville, Charles N. Griffith; Shelbyville, Ervin Derby Todd; Mount Vernon, Cleo W. Brown.

Louisiana—Eunice, Theodore Tatte; Lake Providence, Adah Rous; Kinker, W. A. Stedley; Pineville, Mary Hunter; Boyce, Carey E. Blanchard.

Mississippi—Oakland, R. P. Taylor; Picayune, Dora E. Tate; Gloster, O. O. Connerly; Utica, E. S. Chapman; Charleston, C. S. Summers.

Tennessee—Manchester, Charles E Rodes; Smithville, Clarence W. Moore; Woodbury, William Brewer.

PONIES OFFERED IN CONTEST BEST TO BE HAD ANYWHERE

Thoroughly trained, gentle, healthy and young—

That is the guarantee that goes with every one of the twelve Shetland ponies The Georgian and Sunday American will award as prizes to boys and girls successful in the contest just now opening.

In other words, these ponies are the best to be had, and the harness and cart that go with each pony are in keeping with the splendid little animals. There is no use in doing things by halves, The Georgian and American believe, and when the decision was reached to give prizes to the boys and girls it was determined that the prizes should be of a character to make the winners happy for years to come.

But the ponies are on their way, and soon may be seen by the children of Atlanta. They are such fine little fellows that one might almost say they can "speak for themselves."

Everyone in Atlanta and the State of Georgia now seems to be interested in the pony contest, if the inquiries by letter and by callers are an indication. Those in charge of the contest are kept busy answering questions and seeing that contestants get started right.

Rules Are Simple.

This is an easy matter, for the rules are very simple.

The prizes go to boys and girls who get the most votes, and the votes are awarded according to the number of subscriptions procured for The Georgian and Sunday American, together or separately. Coupons clipped from each issue of The Georgian and American also count. Solid payments in advance by present subscribers, and even payment of arrearages by such subscribers. There is only one restriction—no subscription will be received for more than two years.

Already the entrants are sufficiently numerous to insure the success of the contest. There is room for more, though, and it is not too late for live contenders to enter. In fact, the real campaign has not begun in earnest.

Nominations count 1,000 votes. Send yours along.

Pleasant work, the most attractive of prizes and simple rules—don't you think you could win a pony outfit?

See Billy Long Free.

"The Girl From Out Yonder" is the attraction at the Atlanta Theater next week. The Georgian and Sunday American offer to present you with a seat for a performance at the Atlanta Theater, without cost to you, but with our compliments.

The Atlanta Theater believes it has a stock company superior to any seen in the city in recent years. Every effort is being made to acquaint Atlantans with that fact. We suggested that the readers of The Georgian and Sunday American are among the city's best playgoers, and that when our readers had passed favorable verdict on the stock company headed by Miss Billy Long their good word would insure the success of the company.

"Good idea," said Homer George, manager of the Atlanta Theater.

Then and there it was arranged that The Georgian and American should present readers with reserved seats, by way of introducing Miss Long and her competent players to a discriminating public.

There is no contest, no guessing game, no lottery. Simply save four coupons—Thursday, Friday, Saturday and Sunday—mail them in and get your seat. Or send in more than one complete set and get more seats.

The Georgian and American have nothing to gain except the pleasure of adding to your enjoyment. We hope you will avail yourself of the offer.

ATLANTA MAN TO HEAD PANAMA R. R.

Captain John D. Patterson, of Georgia Joint Terminals, Given Important Canal Appointment.

Captain John D. Patterson, superintendent of the Georgia Joint Terminals, to-day received his appointment to the important position of general superintendent of the Panama Railroad Company. The new berth will pay Captain Patterson $7,500 a year.

Captain Patterson will leave for Panama within a few days to succeed B. M. Smith, of New York, resigned. The road is operated under the direction of the Isthmian Canal Commission and connects the seaports of Christobal and Colon on the Atlantic side with the cities of Ankon and Panama on the Pacific. The company also owns and operates a line of steamships between New York and Colon.

Captain Patterson long has been connected with railroads, starting as a conductor on the Atlanta-Birmingham division of the Southern Railway, many years ago.

He was appointed superintendent of the Atlanta Terminals Company soon after the opening of the Atlanta station and had charge of the reorganization of the operation of the Atlanta Terminal Station and the Atlanta Terminals. He resigned that position to become superintendent of the M. J. & K. C. Railroad.

FLOWERS and FLORAL DESIGNS
ATLANTA FLORAL CO.
Both Phones Number 4. 41 Peachtree

ATLANTA THEATER
Matinees Wed. and Sat.
25c
Nights 15c to 50c
ALL THIS WEEK
Except Wed. & Thurs. Nights
Miss BILLY LONG
And Company in
A Butterfly on the Wheel
First Time In Atlanta

LYRIC | This Week | Mats. Tues., Thurs., Sat.
BILLY THE KID
A DRAMA OF THE WEST.
With the Young American Star,
BERKELY HASWELL.

Home Again With Vaudeville
FORSYTH Mat. To-day 2:30 To-night at 8:30
Sophye Barnard--Lou Angler & Co.—Chris Richards — Gaby — Helm Children—Barr & Hope—Muriel & Francis and Others....
NEXT WEEK
Gus Edwards
Kid Kabaret

Mayor Blocks Move To Limit Beer Zone

Vetoes Resolution Making Block Near Terminal Station 'Dry' as 'Foolish.'

Mayor Woodward to-day vetoed the resolution of Council cutting out of the beer zone the block on Madison Avenue between Hunter and Mitchell Streets. The fight is over a single saloon and Council has reversed itself several times on the proposition since it came up several weeks ago.

Mayor Woodward stated that on account of the proximity to the Terminal station, it is a good location for beer saloons. He added that Council has the right to reject any and all beer saloon permits, and "that it is foolish for Council to pass a law to prevent itself from doing a thing."

CANDLER WILL CONSIDER AGAIN GRAFT EVIDENCE

Continued From Page 1.

Fourth National Bank; J. K. Ottley, vice president; Charles Ryan, cashier, and W. T. Perkerson, assistant cashier, denied the statement of Alderman McClelland that they had information regarding these beer loan transactions.

Councilman W. G. Humphrey explained how, just before Mayor Winn took his oath of office in January, 1911, the Mayor called him to his office and told him he would be made chairman of the police committee. Mayor Winn, he said, informed him he had changed his decision to appoint Alderman Spratling because of rumors that had reached him.

Neighbor Ruled Out.

J. R. Wesley, a next-door neighbor of Alderman Spratling, wanted to testify. He admitted, however, that he was personally unfriendly to the Alderman and that his evidence was based on hearsay. His testimony was ruled out.

Many witnesses were called in the investigation of the case of Alderman I. N. Ragsdale, most of them being competitors in the stock business with the Alderman. The most important points developed were the statement of J. R. Lawhon that he sold stock to the city despite the objections of Alderman Ragsdale and the statements of several of the stockmen that Alderman Ragsdale got exceptionally good prices for the old mules and horses he sold for the city.

$35,000,000 IMPROVEMENTS PLANNED BY GRAND TRUNK

CHICAGO, May 1.—Plans for the expenditure of $35,000,000 for improvement of its lines and additional equipment in time to move next fall's crops in the Northwest were announced to-day by officials of the Grand Trunk Railroad.

The company intends to build 30,000 new freight cars, 350 freight locomotives and 40 passenger locomotives this summer.

RIVER STEAMER SINKS.

LOUISVILLE, KY., May 1.—The passengers and crew of the steamer Fountain City were saved when the ship sank in the Cumberland River at Robertsport, Ky. The loss to the steamer's owners was $20,000.

SEVERAL STUDENTS OF THE SOUTHERN BUSINESS COLLEGE WALK INTO GOOD POSITIONS

New Pupils Arriving, While Others Who Are Finishing Their Courses Are Daily Going Out Into Good Positions.

Several new arrivals to-day at the Southern Shorthand and Business University, 10 West Mitchell Street.

This busy school gets busier every day.

If you want a good position, the quickest way to secure it is to take a course in shorthand or bookkeeping at this well-known institution.

The public is rapidly becoming aware of this fact, and that is the reason why the Southern's patronage is larger than the combined patronage of any other two business colleges of this section.

Call upon Atlanta's prominent business men and ask their advice—

Then call at the Southern, 10 West Mitchell Street, and see its facilities. It looks businesslike!

Plenty of teachers and thorough training have made the business men its friends.

They want and prefer the Southern's students, and this fact accounts for its great popularity.

Of the several who have just accepted positions secured for them by the managers of the Southern, Mr. W. H. Jenkins, placed with the important firm of "The Knight Tire and Rubber Company, of Atlanta," writes under date of April 28th, as follows:

"I recently attended the Southern Shorthand and Business University, and do not regret the time I spent there, for it has been worth more to me than any other one thing. It is worth one's while to get in touch with the Southern's excellent teachers, who are considered the best in the State.

"In fact, **the Southern is the best** Business College in this State, and I would advise those desiring a Business Education to attend this reputable institution."



W. H. JENKINS,
Who Goes With That Prominent Firm, The Knight Tire and Rubber Company, After Taking a Course in the Southern Shorthand and Business University.

The beautiful college pennants, in gold and purple, have just arrived and may be obtained at 50 cents each.

Enter now. Send for catalogue. Address A. C. Briscoe, Pres., or L. W. Arnold, Vice Pres., Atlanta, Ga.

Prof. Thos. L. Bryan, lecturer and representative.

WHO FEARS JAP? CARNEGIE ASKS AT PEACE MEET

1,500 Delegates Spring to Their Feet to Show They're Not Awed by Orientals.

ST. LOUIS, May 1.—Fifteen hundred men and women who attended the opening session of the fourth American Peace Congress here to-day sprang to their feet this morning when Andrew Carnegie, famous peace advocate, demanded that all who were not afraid of Japan rise.

The incident was the culmination of a question from an unidentified man asking if Mr. Carnegie did not think the United States "mortally afraid of Japan." Mr. Carnegie had just asserted that the United States had sufficient warships to meet all exigencies of international conditions.

After Mr. Carnegie had called on those unafraid of Japan to rise, he requested that those who were afraid rise. Not even the man who had raised the question got up.

Turns Tables on Quizzer.

When Mr. Carnegie continued by declaring there was no danger of war with Japan, the unidentified man again declared the United States was "mortally afraid of Japan."

"Nobody is mortally afraid of Japan except you," declared Mr. Carnegie, as he continued with his speech.

Mr. Carnegie said in part:

"Little do our people realize the cost of what is called national defense against imaginary foes. Our military and naval expenditure combined exceeds $300,000,000 per year, about $1,000,000 every working day—a ruinous insurance price to pay for supposed security from invasion, from which we have been free for 100 years.

"We have no less than 22,000,000 of men subject to militia duty. British authorities consider it possible for an enemy to land 170,000 men upon their island in three weeks."

"We could cope with seven times this number if we could induce them to march far enough inland and partake of our hospitality until they were rested and gave us notice they were ready to begin operations. Thousands might decide to stay and work until they could buy a farm. We might turn invaders into citizens.

"I should like to go as missionary to the invaders' camp and preach the blessings of triumphant democracy.

"Since nations are now bound together as members of one body in telegraphic communication, and their yearly commerce reaches $3,000,000,000, it is unreasonable that any one nation should be permitted to disturb the general peace.

"Let us recognize the truth that as long as we tolerate man-killing as a profession we remain barbaric."

Welcomed by Governor Major.

Andrew Carnegie's address was the first important speech of the day, following the opening of the congress by James E. Smith, chairman of the executive committee. Mr. Smith introduced Richard Bartholdt, of St. Louis, president of the congress.

Governor Elliott W. Major made an address of welcome on behalf of the State.

President Bartholdt in his address commented on the fact that the congress was meeting in the shadow of war, and declared the civilized world looks to the United States as the greatest holder of the peace movement among nations.

Seven 'Long Distance' Doctors Are Jailed

Arrest of Pittsburg Physicians, Accused of Mail Frauds, Affects Twenty Cities.

PITTSBURG, May 1.—Twenty cities were affected to-day by the arrests of seven Pittsburg doctors and managers of medical offices by Federal postal authorities on charges of using the mails to defraud.

The Government alleges the men arrested here manage a chain of medical offices reaching from Philadelphia to Los Angeles, and known everywhere except here as the "Chicago Specialists."

Hundreds of persons have been swindled out of thousands of dollars through fraudulent use of the mails, the Government alleging that the physicians under arrest led patients to believe they could diagnose and cure ailments by long distance treatment.

Roosevelt's Rescuer Missed by Carnegie

Friends of E. H. Martin, Who seized Schenk, Think He Won a Hero Medal.

NEW YORK, May 1.—Elbert H. Martin, head stenographer at the Vanderbilt Hotel, shall, in the opinion of his wife, be recommended for the Carnegie Hero Medal.

"My husband," she said, "caught John Schenk, who shot Theodore Roosevelt on the night of October 14 in Milwaukee. He risked his life in seizing that lunatic. He is a hero."

Many friends of Mr. Martin were disappointed when they did not find his name on the recently published list of Carnegie Heroes.

Mr. Martin, when seen, said: "Naturally, I would like the Carnegie Medal. Any man would be proud of such a distinction, but, of course I am not going to ask for it."

W. C. T. U. THANKS BRYAN FOR REFUSAL OF WINE

OGDEN, UTAH, May 1.—Utah members of the Women's Christian Temperance Union have sent formal thanks to Secretary of State Bryan, who refused to serve his guests wine at the recent dinner of diplomats.

Atlanta Opens Homes to Hosts of Presbyterians

Accommodations Assured 1,500 Visiting Delegates



Above, left, J. K. Orr, a leader in preparing for the coming of delegates; right, Rev. Richard [illegible] Flinn, Atlanta Presbyterian pastor, also assisting. Below, John J. Eagan, active in making arrangements.

Dr. Mark A. Matthews, of Seattle, retiring moderator of United States Assembly. He formerly was an Atlanta pastor.

Persons of Every Denomination Offer Hospitality to the Throng Coming to Big Assembly.

With every assurance that Atlantans will throw open their homes to the official visitors to the four great Presbyterian Conferences here May 14, the entertainment committee today is planning for the reception of 1,500 commissioners and 3,000 visitors. It will be the largest convention of Presbyterians in the history of the United States.

J. K. Orr is chairman of the entertainment committee. With his assistants, S. M. Inman, G. B. Scott, M. M. Jackson, C. D. McKinney, F. M. Inman, Dr. H. Arbuckle, George S. Moffett, C. J. Martin, Clyde King and Ernest Kontz, he has obtained free entertainment for 1,000 commissioners in homes of Atlanta Presbyterians.

Exhausting the homes of the denomination, citizens of other denominations were called upon. In one day more than 150 homes were volunteered, and to-day the committee expects to have a sufficient number to announce 1,500 commissioners are provided for.

Almost every section of the United States will be represented by the commissioners. The average presbytery will send one minister and one layman to represent it. Only the larger communities, New York, etc., will send more, and these will be represented by about eight ministers and eight laymen.

3,000 Come as Visitors.

It is only for the commissioners the Atlanta Presbyterians are called upon to care for. The 3,000 visitors expected will find quarters in the hotels and will attend the conferences as spectators.

$3.50 Recipe Free For Weak Kidneys.

Relieves Urinary and Kidney Troubles, Backache, Straining, Swelling, Etc.

Stops Pain in the Bladder, Kidneys and Back.

Wouldn't it be nice within a week or so to begin to say good-bye forever to the scalding, dribbling, straining, or too frequent passage of urine; the forehead and the back-of-the-head aches; the stitches and pains in the back; the growing muscle weakness; spots before the eyes; yellow skin; sluggish bowels; swollen eyelids or ankles; leg cramps; unnatural short breath; sleeplessness and the despondency?

I have a recipe for these troubles that you can depend on, and if you want to make a quick recovery, you ought to write and get a copy of it. Many a doctor would charge you $3.50 just for writing this prescription, but I have it and will be glad to send it to you entirely free. Just drop me a line like this: Dr. A. E. Robinson, K-708 Luck Building, Detroit, Mich., and I will send it by return mail in a plain envelope. As you will see when you get it, this recipe contains only pure, harmless remedies, but it has great healing and pain-conquering power.

It will quickly show its power once you use it, so I think you had better see what it is without delay. I will send you a copy free—you can use it and cure yourself at home.

WHY WE KNOW OUR SUBSCRIBERS ARE SATISFIED

Our office collections during the first part of each month are a gratifying evidence of the general satisfaction of our subscribers. Practically all of them are paying direct to the office between the 1st and the 10th of each month. We appreciate this, and want to thank them for it.

Our uniformly courteous, rapid-fire service is making us new friends and new subscribers all the time.

ATLANTA TELEPHONE & TELEGRAPH CO.

REAL WAR BEGUN ON SUFFRAGETTES

Scotland Yard to Suppress 'Votes for Women' Paper—Women Are Defiant.

Special Cable to The Atlanta Georgian.

LONDON, May 1.—Real war exists to-day between the British Government and the militant suffragettes, the latter being represented by the Women's Social and Political Union.

Although the police are still in possession of the headquarters of the union, leaders of the organization who have escaped jail declared the work of harassing the Government would go on.

Orders were given at Scotland Yard to prevent, at any cost, the publication to-day of the newspaper printed by the union and called "The Suffragette." The women editors defied the police, declaring to-day's issue would be on the streets as usual.

Miss Annie Kenney, one of the chief lieutenants of Mrs. Emmeline Pankhurst, was arraigned in Bow Street Police Court and remanded for further examination until to-morrow. Bail was refused.

At the hearing it will be brought out that Miss Kenney had been shadowed by detectives from Paris to this city Wednesday night. She had gone to Paris to consult with Christobal Pankhurst, who exiled herself a year ago when charged with conspiracy.

Many of the new forms of suffrage violence were planned by Christobal Pankhurst.

BIBLE CLASS PLANS CONVICT MISSIONS

Work Outlined at Banquet Given "Pilgrims" at Central Congregational Church.

Members of the Pilgrim Bible School class of Central Congregational Church are to-day looking to their future work with increased determination, as a result of a stirring address last night by J. Wallace Hoyt at a banquet at Durand's Cafe. Mr. Hoyt, superintendent of the Sunday school, was host. The banquet was given in recognition of the rapid growth of the class, which has risen in a short time from a membership of seven young men to 50.

Optimistic speeches paying tribute to the teacher, Mrs. George L. Hanscom, were made by George Starr Peck, toastmaster; H. B. Fuller, P. P. Shaw, George Normandy, P. T. Samuel, Mr. Barwick, Brooks Mell, George Nelson, H. N. Arnston, Dr. Clay L. Dean, J. Wallace Hoyt and Dr. C. L. Hanscom, pastor of the church. Mrs. Hanscom spoke on "The Future of the Pilgrim Class."

Under direction of Mrs. Hanscom, the class has taken up benevolent work. It is formulating plans for mission work in the Fulton County convict camps.

ELOPEMENT BETRAYS $20,000 HORSE THIEF

MANSFIELD, OHIO, May 1.—Through his eloping from here with a Mansfield girl, Benjamin Brenner's movements were traced by police of Chicago, who last night arrested him in that city with Max Lubin, the two being charged with stealing horses valued at more than $20,000.

Chinese Girl To Get Degree at Wesleyan

Daughter of Cabinet Official to Graduate at Georgia College This Month.

MACON, GA., May 1.—The 77th annual commencement exercises of Wesleyan College will take place during the week of May 21, with a class of 30 graduating in the academic department and 26 in special classes. The baccalaureate sermon will be be preached on May 27 by Rev. J. W. Lee, pastor of St. John's M. E. Church South, St. Louis, Mo. Rev. H. M. Snyder, president of Wofford College, Spartanburg, S. C., will deliver the baccalaureate address on May 28.

Miss Chung Ling Soong, of Pekin, China, whose father is one of the cabinet officials of the new Chinese Republic, will graduate with the A. B. degree. This will be the first time a Chinese girl will have graduated at Wesleyan, although a number of them have attended the college.

WOMAN LOSES MIND WHEN SHE SEES SON CRUSHED

CLEVELAND, May 1.—Hysterical at sight of her three-year-old boy crushed to death under the wheels of a wagon, the mother of little Isador Epstein had to be held by three policemen while a physician attended her.

Later she was taken insane to a hospital in an ambulance which had been called for her son.

TAFT ACTS AS COACH OF YALE FRESHMAN ORATORS

NEW HAVEN, May 1.—Ex-President Taft is coaching the Yale Freshmen debating teams for their annual triangular debate with Harvard and Princeton.

ALLEGED EMBEZZLER RETURNED TO AUGUSTA

AUGUSTA, GA., May 1.—Deputy Sheriff Gary Whittle arrived in Augusta to-day with A. J. Gouseley, arrested last Saturday in Baltimore in connection with the alleged embezzlement of funds of the Kernaphan estate. They left Baltimore yesterday afternoon.

As soon as they arrived here they went to the Sheriff's office, where a number of Gouseley's friends were waiting to sign his bond. Sheriff Clark fixed the bond at $5,000.

ATTRACTIVE HAIR

The Elements that Make Beautiful Hair Found in Parisian Sage.

If your hair is not as soft and beautiful, or as fresh and full as that of some friend whose hair you admire, don't give up and think you can't help it.

Do what she does—take care of your hair. It needs daily attention just as much as your plants need watering.

If your hair is too thin, make it grow like any other plant. If it is too dry and brittle soften it up—lubricate it. If you have dandruff it is because the scalp is too dry and flakes off. Freshen up the scalp and dandruff will go.

Parisian Sage is just what you need to make your scalp healthy, and free from dandruff—your hair wavy, lustrous and abundant.

Get a fifty cent bottle at the druggists or toilet counter. Just pour a little of the liquid on a cloth or sponge and rub lightly over the hair, taking a small strand at a time. Rub a little into the scalp.

Parisian Sage so applied stops itching head, dissolves the dandruff, cleanses the hair of dust and excessive oil, takes away the dryness and brittleness, makes it seem twice as abundant and beautifies it until it is soft and lustrous.

You cannot be disappointed in Parisian Sage. Get a bottle today and try it.

For sale by Jacobs' 10 Stores.

Davison-Paxon-Stokes Company

The Greatest Sale of Kimonos That Atlanta Women Ever Had the Privilege of Sharing

We measure the strength of a sale by the desirability of the articles offered at the special prices. Test this sale to-morrow by that standard.



Seco Silk Kimonos at $1.95

One style, chosen from the assortment, is faithfully illustrated here; there are several others at this same price, which is the lowest we have ever seen for garments of this value. Every desirable color; some in real Japanese designs, others are beautifully patterned in large pink chrysanthemums, still others are in solid shades. Made shirred yoke style or empire effect.

It is not hard to imagine the enthusiastic buying these pretty garments will create at $1.95.

$8 to $10 Silk Kimonos at $5.00

Exquisite Kimonos of Cheney Bros.' best silks and satins in delicate hues or dark shades. Floral designs, or solid colors and black, with rich bordered effects. One particularly dainty and pretty style is shown in real pastel shades, rose design, with an effect of being overlaid with black net. They are garments that we would price, for regular stock, at $8 and $10—you may buy them to-morrow at $5.00 each.





$3.50 Short Silk Kimonos at $1.95

They are made of Cheney Bros.' silks in a variety of colors and artistic floral and conventional designs; shirred yoke and belted back, exactly as shown in the illustration.

$5.00 Silk Kimonos at $2.90

Aside from their decidedly adorable fashioning and their dainty color tints, it is doubly interesting to note that they are made of Cheney Bros.' silks, the class and quality of which everyone knows. They are made in a most becoming empire style; pretty, cool pinks, blues, purples, lavender and so on through the range of color tints, just spilling over with apple blossoms, lilacs, poppies, Wistaria or effective conventional designs. Regular $5.00 Kimonos, priced for this sale at $2.90.

$2.50 Kimonos at $1.50

These are especially dainty and pretty, made of fine, soft serpentine crepe, in a becoming empire style. Solid color grounds in soft tones of lavender, pink or blue, with butterfly design. Another style is in water lily design on solid color ground.

Cotton Crepe Kimonos at $1.00

All colors to select from. One style is in small apple blossom design, another in large floral effects; choice of either shirred yoke or empire style. The price for to-morrow—$1.00—is just half what long Kimonos of this value are ordinarily marked for regular stock here.

Cotton Challie Kimonos at 65c

Full-length Kimonos, made of cotton challies in floral effects, with solid color trimmings of sateen.

THOUSANDS OUT IN MAY-DAY STRIKES IN U. S.

Department Store Clerks in Buffalo Walk Out for Higher Wage and Shorter Hours.

BUFFALO, May 1.—Five thousand department store clerks in Buffalo struck to-day, with hundreds of pretty girls acting as pickets. Twenty-five local stores are involved in the wage and hours of service dispute.

The workers ask for an $8 a week minimum wage for girls and women, $15 minimum wage for men, $8 minimum wage for boys, $18 a week for drivers and chauffeurs, an eight-hour day and that the stores be closed at 5 o'clock every evening.

They also demand Saturday half-holidays in June, July, August and September.

2,500 Miners on Strike.

ST. CLAIRSVILLE, OHIO, May 1.—Two thousand five hundred miners of the Lorain Dock Company, in Belmont County, struck to-day because of the refusal of the company to pay the men extra for cutting soapstone and slate out of the mines. Violence is feared.

1,300 Telegraphers Plan Walkout.

CLEVELAND, OHIO, May 1.—F. J. Moser, division superintendent of the Erie Railway, left here this morning on a special train to make a trip over the division to interview each telegraph operator and personally plead with them not to go out on strike, as they have planned to do.

Thirteen hundred operators have voted to quit their jobs at once unless they are given an increase in wages of 12 per cent.

Great Parade in New York.

NEW YORK, May 1.—Organized labor of the East Side turned out strong to-day for the annual May Day parade. Two parades marched through the city, one uptown and the other downtown, and met at Union Square, where resolutions advocating a universal eight-hour day were adopted and speeches on Socialism were delivered in several languages.

In the downtown parade were the 4,000 members of the striking Kosher Bakers' Union.

An effort was made by the Industrial Workers of the World to participate in the parades, but the committee of arrangements at a recent meeting voted strongly against allowing them to do so.

There was an absence of red flags, although many of the paraders wore red sashes.

Few Strikes in Chicago.

CHICAGO, May 1.—Few strikes, involving but a small number of men, began to-day, the day when Chicago labor union agreements became effective. Half of the stone cutters who struck several weeks ago went back to work this morning. Asbestos workers, numbering 150, walked out for a slight increase in wages. About 100 machinery movers and teamsters quit work when the negotiations for more pay failed.

All the building trades were at work under the agreement signed May 1, 1912.

Herbert Kaufman Writer, Divorced

Beautiful Wife Is Granted Decree and Private Agreement Fixes Her Alimony.

NEW YORK, May 1.—Herbert Kaufman, whose genius as a writer has won him distinction, was Idan Herzberg Kaufman. A private agreement was made concerning the alimony she is to receive.

Kaufman is a graduate of Johns Hopkins University, where he won the Lee medal for oratory. While in college he wooed and won Miss Herzberg, a noted Baltimore beauty. After leaving college he became an editorial writer, novelist and magazine editor.

It was while Mrs. Kaufman was in Europe last fall that her author-husband, it was alleged, became friendly with a young woman.

Church Pageant Ads Posted in Barrooms

Chicago Methodists Protest Against Notices in Saloons of a Missionary Spectacle.

CHICAGO, May 1.—Advertising a church enterprise by placards and illustrated posters placed in barrooms has caused a stir here among Methodist clergymen.

"The World in Chicago," a missionary pageant and spectacle to be produced next week by the United Churches, was advertised freely in bars and saloon windows.

"I would print posters on asbestos and display them in perdition if I could get a crowd from there," said Rev. Charles Bayard Mitchell at the meeting of protest.

Grand Jury to Clear Jail Force in Report

Foreman Declares Presentments Will Only Recommend Orderly Management of Affairs.

An orderly management in the affairs at the county jail will be recommended in the presentments of the Fulton Grand Jury when it is discharged by the Superior Court to-morrow, according to Foreman John S. Owens. No radical change or criticism of the personnel of the staff will be made, said Mr. Owens.

The foreman asserted that, with the exception of a somewhat loose manage[illegible] no fault could be found, and that the jury would request that matters be systematized.

MARY GARDEN, prima donna, who found a man under her couch on a liner as she sailed for European tour.



Mary Garden Finds 'Suitor' Under Sofa

'Throw Him to Sharks,' She Orders, Learning He Invaded Stateroom by Mistake.

NEW YORK, May 1.—Miss Mary Garden, radiant and slimmer than ever, has sailed for the Highlands of Scotland and the boulevards of Paris. It was close to sailing time when she boarded the steamer Kaiser Wilhelm II, and went to her stateroom, just two cabins away from that occupied by Enrico Caruso.

The steward opened the door. Bouquets of American Beauties from many admirers were lying around almost dead from the smoke of a peculiarly strong cigar. Miss Garden sniffed, stepped back and exclaimed:

"Why all this smoke?"

A shoe poking out from under the couch offered an explanation, and then the steward shouted that a man was hiding. Perhaps a stowaway. Perhaps an admirer of the prima donna.

"The daring fellow," said Miss Garden, sweetly. "Maybe he's tried to see me for years. How he must have loved me to run such a risk."

The owner of the shoe was a portly man very sleepy and unable to account or apologize for his presence. He did not kneel down and worship Mary Garden, and he was not handsome. Whereupon she exclaimed:

"Throw him to the sharks. Overboard with him. I'm sure he never came to see me."

The watchman on the pier said that the man was in the party that escorted Caruso to the steamer at 6 a. m., and probably mistook Miss Garden's stateroom for his friend Caruso's.

MRS. WILSON PROPOSES MEMORIAL FOR BROTHER

ROME, GA., May 1.—Mrs. Woodrow Wilson has written Miss Martha Berry, founder of the Berry School for Boys, that she desires to establish the Edward Axson scholarship, in memory of her brother, who died in Rome.

The money for the first scholarship was obtained by Mrs. Wilson through the sale of one of her paintings to James L. Smith, of Ashtabula, Ohio.



Cleans Like Magic

NOTHING can equal Absorene for quick, easy and thorough cleaning. It acts like magic. Dull, dark, grimy wall paper is made to look like new—fresh and inviting. The soiled-darkened window shades that you are about to throw away can be cleaned and used for a long time to come.

Absorene

Wall Paper Cleaner

is so easily used—simply wipe the wall or shade once with Absorene and the dirt and grime is absorbed. Absorene is ready to use—no mixing or fussing—and it leaves no dirt or litter behind it. There is no hard work—no drudgery—no rubbing. And Absorene is absolutely harmless—it can not harm either the hands or most delicate fabrics. A large can costs but 15c.

For Sale By

JACOBS' PHARMACY CO.

10 Stores.

Absorene Mfg. Co. Makers St. Louis, Mo.

Makers of H H H Paint Cleaner—Red Cedar Mop

CITY EFFECTS BIG SAVING ON PUMP

Centrifugal Pattern Is Bought for $7,000 Against $60,000 for Old Type.

Mayor Woodward's signing of the contract with the Georgia Railway and Power Company for electric current to operate a new 10,000,000-gallon capacity water pump at the river station probably marks a new epoch in the history of Atlanta's waterworks department, according to W. Z. Smith, general manager. A steam pump of the type in use by the city would have cost more than $60,000, but the contract for the centrifugal pump to be operated by electricity provides for an expenditure of only a little more than $7,000.

The objection of officials of the water department heretofore to electrically driven centrifugal pumps has been the cost of operation. The centrifugal pumps are cheaper and convenient to house and maintain, but until the bid of the electric company, based on the new water power rates, was submitted the officials did not believe the new plan would be economic. The rate is 5 1-2 mills per kilowat hour.

Work on the new pump will be rushed. General Manager Smith said the crippled condition of two of the pumps at the river station demanded that the new one be established as quickly as possible.

Pantaloons on U. S. Eagle Anger Banker

Tennessee Man Would Tar and Feather Artist, He Writes Senator Martine.

WASHINGTON, May 1.—"I should like to see tarred and feathered the artist who engraved our recent bank notes and put pantaloons on the American eagle."

Thus wrote a prominent banker of Tennessee to Senator Martine, protesting against continuance of the "Treasury laundry," wherein bank notes are washed and returned to circulation.

The burden of the protest was that washing notes destroys the distinctiveness of the engraving and made the issue a "counterfeiter's delight."

Stiff-Kneed Pastors Couldn't Touch Floor

PITTSBURG, May 1.—Urged to eat little meat and plenty of peas, beans and eggs, 60 local ministers to-day took off their coats and tried to touch fingers to the floor without bending the knees. Few succeeded.

A lecturer from Berkerley, Cal., advised the ministers about health.

"Every minister ought to eat at least two apples a day and plenty of cabbage," it was stated. "You must eat onions, too."

3,000 to Attend Big Sunday School Rally

Contest for Membership Between Baptists and Christians Ends Sunday in the Auditorium.

The spirit of friendly rivalry and good fellowship fostered by the contest between the First Christian and Second Baptist Sunday schools is expected to result in the largest gathering of Sunday school pupils in the history of Atlanta Sunday morning at the Auditorium. Each school has a membership of more than 1,000. The joint meeting is expected to bring out not less than 3,000 persons.

Teachers of the contesting Sunday schools got together at the First Christian last night, and, after a dinner, discussed plans for the big gathering on Sunday. Addresses were made by Dr. John E. White, of the Second Baptist Church; Dr. L. O. Bricker, of the First Christian, and John S. Spalding and C. V. LeCraw, superintendents of the two Sunday schools.

Girl Lives Year With Needle in Her Heart

X-Ray Photographs Show Cause of Little New York Patient's Illness and Death.

NEW YORK, May 1.—Ray Zuckerdot, a 2-year-old girl, of 292 Second Street, is dead in the Presbyterian Hospital with a needle through her heart.

She had been ill for a year, but the cause was only recently learned, when X-ray photographs showed that the needle was penetrating the wall of her right ventricle.

The parents, Mr. and Mrs. Samuel Zuckerdot, believe that the child swallowed the needle while being wheeled about by a little girl neighbor.

Youth Stays Longer, Say New Optimists

French Club President Asserts 40 or 50, Not 30, Is Regarded Now as Middle Age.

Special Cable to The Atlanta Georgian.

PARIS, May 1.—The Optimists, a society of well-known French artists and writers organized to combat the prevailing pessimistic ideas of the Old World, held it annual banquet last evening.

"There is the lazy and puerile optimism which wishes to believe that all is best in the best possible world," said Jean Finot, leading editor, who presided. "There is also another that contents itself with believing we can make the earth the best possible of worlds."

M. Finot pointed out that the relations between parents and children were better than ever before and also that everyone stays young longer. Two generations ago people were thought middle-aged at 30, but now it is 40 or even 50.

"Progress," he concluded, "is accomplished like the Japanese workman produces a marvelous lacquer. He spreads a little resin on a piece of wood, then takes it off, doing and undoing his work twenty or a hundred times, finally leaving a fine coat of lacquer."



The DOCTOR'S ADVICE

by Dr. Lewis Baker

The questions answered below are general in character, the symptoms or diseases are given and the answers will apply to any case of similar nature.

Those wishing further advice, free, may address Dr. Lewis Baker, College Bldg., College-Ellwood Sts., Dayton, O., enclosing self-addressed stamped envelope for reply. Full name and address must be given but only initials or fictitious name will be used in my answers. The prescriptions can be filled at any well-stocked drug store. Any druggist can order of wholesaler.

Answer: Take the tonic prescribed and you will be strong in a few weeks. You will gain flesh and your nerves will be restored to their natural strength. Get syrup of hypophosphites comp. 5 ozs., tincture cadomene comp. 1 oz. (not cardamon). Mix and shake well before taking. Take a teaspoonful before each meal.

John R. Mc asks: "Don't you think it is wise to take medicine to reduce my weight? I weigh about 55 pounds too much."

Answer: I do think so, and a very convenient and effective flesh reducer is sold in sealed tubes with full directions for home use. It is called 5-grain arbolene tablets, and any well-stocked pharmacy can supply them. They are safe and reliable.

* * *

"Valeria" writes: "I am suffering with biliousness, stomach and kidney troubles, I am getting worse all the time. What shall I take?"

Answer: For the troubles you mention, the best remedy to purify the blood and act on the liver and kidneys, is, Three grain sulpherb tablets, (not sulphur tablets). Get these from your druggist in sealed tube with full directions. These act pleasantly and if taken regularly they will gradually effect a cure. By purifying the blood your biliousness will disappear. If you are dyspeptic you should take tablets triopeptine with the sulpherb tablets.

* * *

"Children"—Your children should be given the following to cure them of bed wetting: Tincture cubebs 1 dram; tincture rhus aromatic 2 drams; comp. fluid balmwort 1 oz. Give 10 to 15 drops in water one hour before meals. This is good for young and old.

* *

Doctor: "I should be very grateful for a remedy for catarrh. I have suffered a great deal for the past year with bad breath, pain in my head and throat. Please tell me what to do."

Answer: I have found antiseptic Vilane powder to be the best remedy for catarrh of the head and throat. Many letters are received from people who are thankful to be cured of this dreadful disease. Go to any well stocked drug store and purchase a two ounce original package of antiseptic Vilane powder. Cleanse the nostrils thoroughly by snuffing from the palm of the hand a wash made by mixing one-half teaspoonful of the powder to a pint of water. Use this two or three times a day. In addition to this use the following balm in the nostrils daily: one teaspoonful of Vilane powder and one ounce of lard or vaseline. Use this treatment at intervals to prevent a return.

* * *

"Anxious Mabel" writes: "My hair is falling out so rapidly that I am very much afraid that I shall soon be bald. I have also a great deal of dandruff which causes my scalp to itch."

Answer: You can stop your hair from falling, cure dandruff and make your hair soft and fluffy. If you will purchase a 4 oz. jar of plain yellow minyol and use according to directions. It will promote a healthy growth of hair and brings back the lustre natural color.

"Agnes X." writes: "I'm so dull and lifeless most of the time that I can scarcely accomplish my duties. I am colorless and have little appetite, suffer with headache and am far below normal weight. At one time I was quite plump and then I felt good all the time, so if you can prescribe something to increase my weight I think I shall soon be myself again."

Answer: For anyone in your condition there is nothing I can give that would be so effective as a thorough course of three grain Hypo-Nuclane tablets. This little tablet supplies elements which increase the red blood supply and aid to extract the nutrition from food, improve the appetite, overcome nervousness, and plumpness with healthy color and strength return. They are packed in sealed boxes with full directions.

* * *

"Farmhand" writes: "Please give me a prescription for my rheumatism. I suffer greatly. A friend tried your prescription, was cured, but can't remember it."

Answer: Here is my favorite prescription for rheumatism: Iodide of potassium, 2 drams; sodium salicylate, 4 drams; wine of colchicum, one-half ounce; comp. essence cardiol, 1 oz.; comp. fluid balmwort, 1 oz.; and syrup of sarsaparilla comp. 5 ozs. Take a teaspoonful at meal time and at bedtime.

* * *

"W. Z." writes: "I have such a very severe cough and cold and have not been able to get anything to help me. It is weakening my system."

Answer: Use the following and your cold and cough will vanish and you will soon be strong again. Get a 2 1-2 oz. bottle of concentrated essence menthol-laxene and take every hour or two. This can be taken pure or made into a full pint of home-made syrup. Full directions as to use will be found on bottle. This is a mild laxative and will drive the cold from the system.

* * *

"Helen J." writes: "What would you advise me to take. I suffer with indigestion, constipation, gas on my stomach and my breath is bad. I am afraid of appendicitis."

Answer: Many cases of appendicitis are caused by neglecting just such troubles as you describe. You should start at once and take regularly for several weeks at least, tablets triopeptine, which are sold at all drug stores and are packed in sealed cartons with full directions for taking. The tablets are pink, white and blue. The pink tablets should be taken after breakfast, the white after dinner and the blue after supper. I think a great many cases of appendicitis could be cured by using triopeptine.

* * *

"Minnie" says: "I am on the verge of nervous prostration and the doctors' medicines do not seem to help me. I am very thin and am getting thinner every day. What would you prescribe?"

Twelve Ponies Like This One

with a pony cart and harness for each, will be given away to boys and girls. ∴ ∵ ∴



Every Pony

a sound, healthy, serviceable pet. Every one broken to drive. All of them gentle, kind and safe for a child to drive

FIRST VOTE COUPONS TO-DAY

Ask your friends to save the Pony Contest Vote Coupons for you.

A Vote Coupon will appear every day in **The Georgian,** and in every issue of **Hearst's Sunday American.**

Hearst's Sunday American and Atlanta Georgian
PONY CONTEST VOTE COUPON, THURSDAY, MAY 1st
GOOD FOR 5 VOTES

Voted for.....
Address.....
Voted by.....
SCHOOL BOYS' AND GIRLS' BALLOT

Hearst's Sunday American and Atlanta Georgian
PONY CONTEST VOTE COUPON, THURSDAY, MAY 1st
GOOD FOR 5 VOTES

Voted for.....
Address.....
Voted by.....
CARRIERS' AND AGENTS' BALLOT

Subscription blanks and printed instructions for the use of contestants will be ready within a few days.

PRIZE DISTRIBUTION

Eight pony outfits will be given away to white boys and girls in Atlanta and suburbs.

The distribution will be made as follows:

One pony outfit to the boy or girl receiving the greatest number of votes in each of the following districts:

District No. 1—East of Marietta Street and West of Edgewood Avenue, from Georgia Railroad right-of-way to city limits.

District No. 2—East of Piedmont Avenue and West of Edgewood Avenue, from Georgia Railroad right-of-way to city limits. Includes Druid Hills, Edgewood, Kirkwood and Decatur.

District No. 3—South of Edgewood Avenue and East of South Boulevard to city limits, East and South. Includes South Kirkwood and Ormewood.

District No. 4—West of South Boulevard and East of South Pryor from Georgia Railroad right-of-way to city limits. Includes South Atlanta and Lakewood Heights.

District No. 5—West of South Pryor to Central of Georgia right-of-way. West of railroad to include Oakland City, Fort McPherson, East Point, College Park, Egan and Hapewell.

District No. 6—West of Central of Georgia right-of-way to city limits, from West Hunter Street South to Oakland City.

District No. 7—North of West Hunter Street and West of Marietta Street to city limits, North and West.

* * *

One pony outfit to the carrier or newsboy employed by THE GEORGIAN and HEARST'S SUNDAY AMERICAN receiving the greatest number of votes cast for newsboys and carriers.

Four prize pony outfits will be given to Out-of-town boys and girls. They will be distributed as follows:

Two pony outfits will be given to the white boys or girls in the State of Georgia, outside of Atlanta and suburbs, who receive the greatest number of votes and next greatest number, respectively.

One outfit will be given to the white boy or girl receiving the greatest number of votes cast for contestants outside of the State of Georgia, anywhere that THE GEORGIAN and HEARST'S SUNDAY AMERICAN are sold.

One outfit will be given to the out-of-town agent employed by THE GEORGIAN and HEARST'S SUNDAY AMERICAN who receives the greatest number of votes cast for agents.

Contest Rules

Nominations for contestants will be received during the period beginning Monday, April 28th, and concluding at midnight, Saturday, May 31st.

Voting coupons will appear daily in THE GEORGIAN and in every issue of HEARST'S SUNDAY AMERICAN, beginning with THE GEORGIAN'S issue of Thursday, May 1st, and concluding with THE GEORGIAN'S issue of Thursday, July 31st. The contest will close at midnight July 31st.

THE GEORGIAN'S Daily vote coupons will count for five votes each, and THE SUNDAY AMERICAN vote coupons for fifteen votes each in favor of the contestant whose names they bear.

Votes will be credited for paid-in-advance subscriptions received, according to the following table:

	Subscriptions Delivered by City Carrier.	By Mail or Delivered by Out-of-town Agt.	Votes.
Daily and Sunday, 1 year	$6.20	$7.00	3,500
Daily and Sunday, 6 months	3.10	3.50	1,700
Daily and Sunday 3 months	1.55	1.75	800
Daily and Sunday, 1 month	.55	.60	250
Daily only, 1 year	5.20	5.00	2,000
Daily only, 6 months	2.60	2.50	950
Daily only, 3 months	1.30	1.30	450
Daily only, 1 month	.45	.45	150
Sunday only, 1 year	2.00	2.00	1,300
Sunday only, 6 months	1.00	1.00	650
Sunday only, 3 months	.50	.50	300
Sunday only, 1 month	.20	.20	100

The above vote credits will apply to old subscribers who pay subscription arrearages or for a term in advance as well as to new subscribers.

No vote credit will be issued for subscriptions for less than one month nor more than two years.

In the event of a tie vote for any of the pony outfit prizes, the contestants so tying will each receive a pony outfit.

Vote coupons clipped from THE GEORGIAN and SUNDAY AMERICAN must be voted within fifteen days from date of issue. Coupons that are more than fifteen days old will not be credited to any contestant.

Except for the separate prizes offered to THE GEORGIAN and HEARST'S SUNDAY AMERICAN carriers, newsboys and out-of-town agents, no employee of these newspapers, nor any member of an employee's family, will be eligible as a contestant.

If you know some bright boy or girl who would like to own a handsome pony, cart and harness, send us his or her name on this

NOMINATION BLANK

Only one Nomination Blank can be voted for any contestant.

I nominate, as a candidate in **The Hearst's Sunday American and Atlanta Georgian** Pony Outfit Contest:

Name .....
Address .....
.....
Nominated by.....
Address .....

GOOD FOR 1,000 VOTES

HEARST'S SUNDAY AMERICAN AND THE ATLANTA GEORGIAN

JULIAN HAWTHORNE, BEHIND BARS, PENS TRAGIC, POETIC GEM FOR PRISON MAGAZINE

'Footfalls,' by Register No. 4435, Pictures Restless Tramp of Remorse-Goaded Convict---Gives Zolaesque Description of Caruso's Audience.

As Register No. 4435, Julian Hawthorne, son of the famous novelist, now a prisoner at the Federal Penitentiary for violation of the postal laws, makes some remarkable contributions to this month's issue of the prison magazine, Good Words, out today.

Hawthorne, who achieved fame as a writer before he got into the tolls of the law, has an eloquent article entitled "A Sermon and a Song," doubtless inspired by the recent visit of Caruso, to whom he wrote touching verses printed in the Atlanta papers at that time. Writing about the prisoners gathered in the auditorium, he says:

Life Has Told Truths.

"It is a terrible audience; no other can be compared with it. Whether by justice or by injustice, they are in hell, and they know its secrets. Life, and, through life, its Creator, has spoken with them there, man by man, each in his solitude. It has told them truths, in silent but moving ways, such as no human orator would find it easy to rival."

The prisoner-writer, who is associate editor of the magazine, has contributed also the following poem:

FOOTFALLS.

In the cell over mine, at night,
A step goes to and fro
From barred door to iron wall.
From wall to door I hear it go,
Four paces, heavy and slow,
In the heart of the sleeping jail,
And the goad that drives, I know!

I never saw his face, or heard him speak;
He may be Dutchman, Dago, Yankee, Greek;
But the language of that prison'd step
Too well I know!

Unknown brother of the remorseless bars,
Pent in your cage from earth and sky and stars,
The hunger for lost life that goads you so,
I also know.

Hour by hour, in the cell overhead,
Four footfalls, to and fro,
'Twixt iron wall and barred door,
Back and forth I hear them go,
Four footfalls come and go,
I wake, and listen in the night;
Brother, I know!

Under the title of "Philosophy of the Ranges," Hawthorne writes:

FABLE IN CORRECT LANGUAGE.
(With Apologies to Mr. Ade.)

"For what purpose," inquired the Intelligent Investigator from the Planet Mars, "was the High Wall constructed which surrounds this Institution?"

"In order," was the Reply of the Terrestrial Interpreter, "to render impossible the Escape of the Inmates."

"And does it fulfill its Object?"

"Perfectly!"

"And why," pursued the Martian Visitor, "are the Shins and Shoulderblades of the Denizens inscribed with the letters U. S. P.?"

"With the Intention," responded the Guide, "of Preventing their Escape."

The Planetary Stranger took out his notebook, and entered in it the following Discovery:

"In this Earth the Prevention of the Impossible is not considered Supererogatory."

Violets are growing wild out in the prison yard; and this big plot of ground, if the arid red soil were treated with the right fertilizers and correctives, would be bountiful of all sorts of crops, from roses to turnips. "Potato" Pingree, the stout old Mayor of Detroit, got his nickname by licensing the poor folks in town to use the vacant city lots for the free cultivation of that nourishing root; and perhaps our own little population might find health, subsistence, and peace of mind, were they permitted to turn parts of our vacant plain into "intensive" vegetable beds—and be diminishing the expense of their upkeep into the bargain.

It is worth while to have stood on the hard-pan and bottom of things; for not only is it a wholesome experience which many miss, but we shall have only ourselves to blame if every subsequent step we take is not an upward one. William Stead, the famous English journalist, who fittingly closed a worthy life by heroically bidding farewell to it on the deck of the Titanic, said that a man who has not been in jail could not know what life was. Some of us might think it a knowledge that we might willingly forego, but Stead's saying was true (he was in jail himself for a year or two); and since we have been accorded the privilege we may as well make the best of it.

Many imagine resignation to be much the same as contentment. But no man who, peering between his iron bars, has seen the trees dressed in fresh green beyond the wall, makes that mistake. Resigned?—possibly! but content?—not by the diameter of the universe. Resignation is philosophy; contentment is paradise, and in paradise philosophy is never seen, because there is no one there to give her a job.

ROUND-ABOUT-TOWN STORIES

Notes of the Flute Sounded Good to Him.

The other afternoon, the aged man who is blind and plays a flute as he wanders up one street and down another was on Peachtree and pedestrians were attracted by the sight of a man following the flute player. The queer part about it was that the follower was crying. Tears streamed down his cheeks as he plodded patiently behind the old musician.

He kept this up for a block or more, then pushed forward and pressed a bill into the old man's hand. After that he turned and entered a cigar store, where he wiped his eyes vigorously and smiled at the curious glances that were bent upon him by patrons of the place who had witnessed the strange sight. Without being asked, he volunteered this information:

"The sound of that flute awoke peculiar memories," said he. "My father used to play the flute, and the melody of that instrument carried me back to my boyhood days. I loved my father, but while a youngster I got imbued with the idea of going West to kill Indians and find my fortune. I ran away and went to California. I was gone a good many years, and neglected my folks. I did pretty well and saved my money. Then I returned home, expecting to give my people a surprise. I found that both father and mother were dead and my sister married and moved away to Mississippi. I was shocked beyond measure. Now every time I hear a flute I think of father and mother and my neglect of them."

Singing Negroes Do More Work.

A Northern visitor in the city was very much interested the other day in watching a gang of negro laborers who chanted as they worked. The men had a song leader, who would "give out" the lines he wanted sung, and most of these lines were impromptu.

The foreman of the gang was approached by the visitor.

"Excuse me," he said, "but do these negroes sing all the time they are working?"

"Yes," replied the foreman. "We can get twice as much work out of them in the same time if we keep them singing. That leader draws extra pay for 'giving out' the lines. We are lucky to get him. He's in demand among contractors here and has jobs waiting for him. I hope I'll be able to land a contract I'm working on before this one gives out, so that I can keep him constantly employed."

"Well, why is it that they work better while singing?" inquired the visitor.

"I don't know, unless melody works up their enthusiasm the same as a brass band puts ginger into the fighting soldier," said the foreman. "The negroes are passionately fond of singing, and as long as they are permitted to indulge they'll work their heads off."

RUSSIA INVADES ARMENIA; TURK LAND GRAB NEAR

Persecution of Christians Excuse for Threatened Annexation. Porte Appeals to Powers.

Special Cable to The Atlanta Georgian.

CONSTANTINOPLE, May 1.—Having lost Tripoli to Italy and approximately 60,000 square miles of her European possessions, a new territorial menace to-day faces Turkey.

Russia has begun a heavy troop movement to the Persian frontier and into Turkish Armenia and the belief is gaining ground that the Russian government contemplates annexing Turkish Armenia.

A note has been tendered the Turkish government from St. Petersburg proclaiming Russia's intention of taking over Turkish Armenia "unless Turkey's persecution of Christians in Armenia ceases." According to Russia, these atrocities have not ceased.

The council of ministers has communicated its fears to the powers, asking that Russia be restrained. Russia has consistently used her diplomatic resources against the Turks during the Balkan war.

Avalona Reported Taken By Turks; War Feared.

ATHENS, May 1.—A new war in the Balkans is imminent, with Albania as the prize, according to information received by the Greek Government to-day. A wireless from Corfu stated that a heavy Turkish force under Djavid Pasha, who is supporting Essed Pasha's claim to the sovereignty of Albania, has taken possession of Avalona, driving out the Albanian army of independence.

Djavid Pasha, who has been promised the portfolio of Minister of War if Essed Pasha makes good his claim to the kingship of Albania, has 10,000 men.

This action, if reported correctly, may make it necessary for Europe to intervene to carry out its decision as to the boundaries of Albania and its government.

Macon Merchant Is Accused of Perjury

Attorney Dasher Objects to Discharge of His Former Client From Bankruptcy.

MACON, GA., May 1.—Joseph M. Napier, a prominent Macon merchant, has been accused by Arthur L. Dasher, Sr., a lawyer, member of Council and mayoralty candidate, with perjury and fraud. Mr. Dasher has filed in the United States Court a formal objection to Mr. Napier's discharge from bankruptcy, asserting that the latter concealed $10,000 in assets from the trustee, swore falsely at the hearing before the referee, and made a fraudulent assignment before going in bankruptcy, with deliberate intent to defraud his creditors.

Mr. Dasher formerly was Mr. Napier's lawyer. The two, last year, had a fight in the City Court room, Mr. Dasher pulling a pistol and attempting to use it.

An early hearing will be given the charges by Judge Emory Speer.

Arkansas Father, 93, Boasts 50 Children

Champion of Roosevelt's Progeneration Principles Has Them From 65 to 11 Years Old.

WALNUT, ARK., May 1.—In Thomas Ellison, better known as "Uncle Tom," who resides in Newton County, it is believed the real champion of the progeneration principles of Theodore Roosevelt has been found. Uncle Tom is 93 years old. The birth of a son to one of his grand-daughters caused a recasting of Ellison's record. Here it is:

Married three times.
Father of fifty children.
Grandfather of 125 children.
Great-grandfather of 60 children.
Great-great-grandfather of 27 children.

His youngest child is 11 years old, the eldest 65.

FORMER MERCER ATHLETE PLANS MAYORALTY RACE

MACON, GA., May 1.—The local political situation has been complicated by the announcement that Will Gunn, former star Mercer pitcher, and an ex-Alderman, will run for Mayor in the event Colonel W. A. Huff is not a candidate.

Bridges Smith, at present City Clerk, is another who will not oppose Colonel Huff, but will be a candidate if he does not run. A. L. Dasher, lawyer and member of Council, is already a candidate on an anti-administration platform.

DIRECT PRIMARY DEFEATED.

ALBANY, N. Y., May 1.—Governor Sulzer's direct primary bill was defeated in the Senate by a vote of 42 to 8.

DR. T. H. RICE DELEGATE TO PRESBYTERIAN MEET

RICHMOND, VA., May 1.—Dr. Theron H. Rice, professor of the English Bible at the Union Theological Seminary, this city, formerly pastor of Central Presbyterian Church, Atlanta, is one of the delegates named by the East Hanover Presbytery to represent it at the forthcoming session of the General Assembly in Atlanta.

ONLY VETERANS NEED APPLY.

WASHINGTON, May 1.—Secretary Lane to-day told Senator Kern no man would be appointed Commissioner of Pensions who was not a Civil War veteran. This would eliminate many candidates.

RESINOL WILL STOP THAT ITCH

Brings Instant Relief and Quickly Clears Away Skin Eruptions.

Resinol Ointment, with Resinol Soap, stops itching instantly, quickly and easily heals the most distressing cases of eczema, rash, ringworm, tetter or other tormenting skin or scalp eruptions, and clears away pimples, blackheads, redness, roughness, and dandruff, when other treatments have proved only a waste of time and money.

But we do not ask you to accept our unsupported word for it. You can send to-day for a generous trial of Resinol Soap and Resinol Ointment, and test them to your own complete satisfaction, at no cost whatever, while thousands who have been cured say, "What Resinol did for us it will do for you." Physicians have prescribed Resinol for eighteen years and every druggist in the country sells Resinol Soap (25c) and Resinol Ointment (in opal jars, 50c and $1.00). For free samples of each, with full directions for use, write to Dept. 15-S, Resinol, Baltimore, Md.

CUTTING EXPENSES

It's like cutting the grass on your lawn. You cut off your superfluous grass and leave that which is desirable. Same with your expenses—cut down the unnecessary ones and gather up the dollars which you will save by so doing and bank them with us.

4% Interest Added

GEORGIA SAVINGS BANK & TRUST CO.

GRANT BUILDING.

Open Saturday afternoon from 4 to 6 in addition to morning hours.

CLEAN UP

And Sell the Unused Things That You Have About the House

Old Clothing, unused pieces of Furniture and numberless other articles that can be found in nearly every household can easily be converted into cash if advertised in the "For Sale" columns of The Georgian's classified section. Cost only 30c to run an ad like this:

FOR SALE—Upright piano; good as new; will sell less than half price. Address B., Box 98, care Georgian.

Phone Main 8000 or Atlanta 8000

and give in your ad and you will have no trouble in selling anything you have.

The Store Is Abloom With New Goods.

M. RICH & BROS. CO.

20c to 60c Laces 12c

Pardon the big type---we don't usually *shriek* in "box car" letters. Ordinary type is sufficient to tell our story 99 times in 100. But this is the *Hundredth* time---the *exception*---the event *extraordinary*---the occasion that calls for *screaming* type a foot high.

For we offer at 12c a yd. duplicates of the very laces that we have sold so freely at 30c, 40c and 50c.

These laces come from the importer who supplies us regularly. We are his largest account in the South. Off to Europe on Fall business, he favored us with his reserve stock. Sold it to us for a song. Though these are usual 20c to 60c laces, we make a profit by selling them at 12c.

Sane, sensible merchandising this—the kind that has brought Rich's the lion's share of the lace business in Atlanta.

The laces consist of Calais Vals, Diamond Mesh, Platte Vals, Ruby and French Vals. Beautiful patterns in edges and insertions to match. Edges 2 to 6 in., insertions 2 to 5 in. Not a yard worth less than 20c; some worth to 60c; most of them worth 30c to 50c. Choice of the lot..... **12c**

Now shown in window. Sale at 9 A. M. Laces, Main Floor, Right Aisle.

Because these are Silks that Women Want to Buy and NOT Merely Fabrics that We Want to Sell

An Overwhelming Success Has Followed This Presentation of the

Annual May Silk Clearance

To-day's record-breaking crowd in response to our silk sale is not a surprise.

It was looked for.

Because we hold this SILK SALE every May, and Atlanta women know what to expect—the choicest silks of the season at

Savings of a Third to a Half & More

They got such silks in this sale. Not choice of a few odd pieces and tag ends, but choice of hundreds of crisp, fashionable patterns, fresh from the looms. Interest to-day centers in the imported French

$3 & $3.50 Silk Voiles & Chiffons at $1.29 & $1.39

More than 100 pieces—the importer's entire reserve stock. Dreams of loveliness. Airy chiffon cloths and French voiles, exquisite dreams of artists made manifest. Some have deep borders of charmeuse; some of meteor crepe. Some are overprinted with striking Futurist designs in color combinations that only the French would dare; others are in spaced floral designs and Dolly Madison patterns; some—but one can't describe more than 100 different fabric-poems—please come and see them.

Here Are Other Splendid Groups

NAME OF SILK	COLORS	WIDTH	VALUE	PRICE
Bordered Chiffon	*Nearly all Colors*	*Double*	*$2.50*	$ .98
Dress Taffetas	*All Colors and White*	*27 in.*	*1.00*	.59
Silk Suiting	*All Street Shades*	*24 in.*	*1.50*	.89
Kimono Silks	*All Colors*	*27 in.*	*1.00*	.69
Silk Foulards	*All Colors*	*23 in.*	*1.00*	.69
Silk Foulards	*All Colors*	*23 in.*	*. 9*	.33
Messalines	*Black Only*	*36 in.*	*1.00*	.79
Fancy Taffetas	*All Colors*	*24 & 27 ins.*	*1.00*	.66
Messalines	*Street & Evening Shades*	*24 in.*	*1.00*	.59
Chiffon Taffetas	*Solid and Changeables*	*26 in.*	*1.00*	.59
Imp. Foulards	*Black Only*	*42 in.*	*1.50*	.98
Fancy Messalines	*Fancy Colors*	*24 in.*	*1.25*	.69
Striped Wash Silks	*White and Colors*	*32 in.*	*1.50*	.89
Pongee	*White Only*	*27 in.*	*1.50*	.95

An Added Feature: Up to $1.50 Remnants, at 29c

For the second big day of the sale we take the season's accumulation of remnants—silks that have sold down to short lengths of 2 to 6 yards.

About 1,200 yards in all, including the best styles and silks of the season. All go on sale at 8:30 a. m. at 29c a yard. Choose from

59c silks, 75c silks, 85c silks — **29c** — $1.00 silks, $1.25 silks, $1.35 silks

Nearly all silk dress patterns reduced less than half-price.
Three big lots of fashionable trimmings at exactly half-price.
One table of woolens in short lengths, 2 to 10 yards. Values to $2, at 69c.

Mail orders filled with promptness and exactitude.

(Silk Annex—Main Floor, Left)

M. RICH & BROS. CO. M. RICH & BROS. CO.

Millionaire Loses $161,000 at Roulette

Gamblers Call Son of Canadian Railway King 'Welcher' When He Refuses to Pay.

SAN FRANCISCO, May 1.—Roderick J. McKenzie, millionaire son of the famous Canadian railroad king, lost $161,000 in a roulette game at Villa Mateo, according to reports. The loss, one of the biggest recorded in this vicinity in many long days, has not been paid, and, according to McKenzie, will not be paid.

Gambling men, who are repeating the story to-day, declare that McKenzie is a "welcher."

Men who know the millionaire declared that he never "welched" in his life, when he was beaten fairly and squarely. They point to an occurrence in Los Angeles about five years ago when he lost $78,000 in a roulette game.

WALL STREET PARTNER OF LATE JAY GOULD MARRIES

NEW YORK, May 1.—Miss Jeannette Thurber and Washington Everett Connor, 60 year old, a partner of the late Jay Gould, were married in Grace Church yesterday. The bride is about 20 years the junior of Mr. Connor.

Mr. Connor's wife died about two years ago. He retired from Wall Street in 1887, shortly after the retirement of Jay Gould.

KODAKS

"The Best Finishing and Enlarging That Can Be Produced." Eastman Films and complete stock amateur supplies. Quick mail service for out-of-town customers. Send for Catalog and Price List.

A. K. HAWKES CO. KODAK DEPT.
14 Whitehall St., Atlanta, Ga.

Every Woman

is interested and should know about the wonderful **Marvel** Whirling Spray **Douche**



Ask your druggist for it. If he cannot supply the MARVEL, accept no other, but send stamp for book.

Marvel Co., 44 E. 23d St., N. Y.

Police Officer Dies As Son Visits Him

Sergeant K. S. Foster, Member of Force 18 Years, Victim of Heart Failure.

Police Sergeant K. S. Foster died suddenly to-day at his home, 302 Grant Street.

Five minutes before his death his son, J. Z. Foster, a Marietta lawyer, in Atlanta on court business, had walked into the house to pay his parents a brief visit.

Mr. Foster had been a victim of heart trouble, and a few days ago went to his home to rest. He was lying on the couch when he was stricken. His wife and son were the only relatives with him.

Chief Beavers was notified and sped to the home of Sergeant Foster in his automobile. On his way he picked up Dr. J. D. Mahoney, living at Grant Street and Woodward Avenue, but the police officer was dead before they reached his house.

Sergeant Foster was appointed to the police force October 9, 1895, and had been a sergeant for several years. He was a Mason and a member of the Police Relief Association.

U. D. C. MEMORIAL SHAFT UNVEILED AT LITTLE ROCK

LITTLE ROCK, ARK., May 1.—In the presence of 1,000 visitors from all over Arkansas, the United Daughters of the Confederacy to-day unveiled the $10,000 monument on the new capitol grounds in honor of the Arkansas Women of the Confederacy. Acting Governor Futrelle received the monument on behalf of the State, having previously issued a proclamation declaring this afternoon a holiday. Women of the State worked three years on the memorial.

HUNDREDS OF REFUGEES FLEE BANDITS IN MEXICO

GALVESTON, TEXAS, May 1.—Fifteen refugees, men and women, from Tampico, Mexico, arrived here on a private yacht they chartered for the trip. Fourteen were Americans and one was an Englishman. They say rebel bandits were becoming so bold throughout Mexico that all the coast points are congested with hundreds who want to get out of the country, but have no means to secure passage.

Eastern Roads Deny Trainmen Pay Raise

Strike Sentiment Grows as Demands Are Flatly Refused by Fifty-four Lines.

NEW YORK, May 1.—The conference committee of managers of 54 Eastern railroads to-day turned down the request of the Order of Railway Conductors and Brotherhood of Railroad Trainmen for higher wages.

When news of the managers' attitude became known strike sentiment began to develop among the tranmen, and it was said at headquarters that the proposition of a great strike might soon be put to a referendum vote.

WANTS MISSOURI PACIFIC TO PAY U. S. $3,650,000

WASHINGTON, May 1.—The Attorney General is asked to proceed against the Missouri Pacific Railway to collect $3,650,000 alleged to be due the Government, in a resolution by Representative Neely, a Kansas Democrat.

Neely says in 1866 the Government issued bonds to finance the first 100 miles of the Atchison-Pikes Peak Railroad, now owned by the Missouri Pacific. He contends the government should be repaid the $1,600,000 bonds with interest for fifty years.

HOTEL MEN TO MEET AT BARNES' FARM SATURDAY

The Atlanta Hotel Men's Association will hold its annual spring meeting at the farm of J. Lee Barnes, president of the association, Saturday afternoon. Automobiles will be in waiting for the members at the Hotel Majestic at 2:30 o'clock.

RESTORES PLEASING PLUMPNESS

Samose Sold Under Jacobs' Pharmacy "No Cure No Pay" Plan.

There are a good many people in Atlanta who ardently wish they could find some way of getting fat and plump. While not ill, yet they are so thin and scrawny that their friends think they can not be well. In nine cases out of ten this condition can be readily overcome by using the combination of flesh-forming foods known as Samose. This little tablet taken three times a day with the food does wonders in building up good health and restoring the pleasing plumpness that is so desirable.

Jacobs' Pharmacy has the agency for this preparation and sells it with the promise that if it does not do all that is claimed for it in making people gain in weight and in health, the money will be refunded.

You certainly can afford to try a 50c box on this plan, as Samose will cost you nothing unless it gives satisfaction.

MEAT PRICES ARE HIGHEST IN FIVE YEARS

Further Rise Indicated—Dealers Deny Cost Outside of Chicago Is Lower.

CHICAGO, May 1.—The prices of meats in Chicago have reached their high mark for the last five yaers. Indications to-day were that they were going still higher. Dealers admitted to-day that their prices were higher, but denied that meat prices were lower in other cities.

The following prices were in effect in Chicago to-day:

Round steak, 17 and 18 cents a pound, against 16 cents last year; sirloin steak, 20 cents, against 16 cents a year ago; bacon, 23 cents, against 23 cents last year; rib roast, 21 cents, against 18 cents last year; pork chops, 18 cents, against 14 cents last year; hens, 18 and 20 cents, against 15 cents last year.

ODDITIES —in the— DAY'S NEWS

WHO WANTS TO BE A MAYOR?—Metuchen, N. J., is in the market for a good Mayor. So far nobody appears to want the job. The Mayor receives no fees and no salary.

OVERCOME BY CUBIST ART.—While gazing at a cubist picture in Alston Hall, Boston, a woman fainted and broke a bust of Baudelaire. The "busted" bust will be sent back to Paris for reassembling.

TEACH PUPILS HOW TO MILK COWS.—So that the pupils might have a practical education aside from the ordinary studies, the art of milking cows and poultry raising will be taught in the schools of Plainfield, N. J.

FINDS RICH ORE IN NEW YORK.—A claim has been filed with the Secretary of State by William H. Burhans, of Kingston, N. Y., who says he has discovered a valuable deposit of gold, silver, zinc, lead and copper near the Ashokan. The vein is about 200 feet long and 300 feet wide.

FIND SISTER AFTER 45 YEARS.—Mrs. Joseph Kronneung, of Nyack, N. Y., and her brother, Joseph Goodrich, have found their sister, Mrs. Sophie Marsen, whom they had regarded as dead. Separated after the death of their parents when they were small, the three had not met for 45 years.

ESTABLISHED 23 YEARS

$5



DR. E. G. GRIFFIN'S

GATE CITY DENTAL ROOMS

BEST WORK AT LOWEST PRICES

All Work Guaranteed.

Hours 8 to 6-Phone M. 1708-Sundays 9-1

24½ Whitehall St. Over Brown & Allens

STATE LEADERS IN EDUCATION MEET

Governor Brown and Well Known Georgians Speak To-night at Opening Session.

Addresses on school work formed the feature of this morning's session of the county school officials of Georgia at Tafi Hall. Prominent Georgia educators are gathered in Atlanta for the convention.

The final session, similar in character to the one this morning and the three yesterday, is scheduled for this afternoon at 3 o'clock.

Following the closing of the county officials' convention, the meeting of the Georgia Educational Association will be held, with the first meeting this evening at 8 o'clock. Addresses will be made by Rev. Richard Orme Flinn, Atlanta; Governor Joseph M. Brown, Walter H. Daly, president of the City Board of Education; W. M. Slaton, Superintendent of the Atlanta public schools; Dr. F. H. Gaines, president of Agnes Scott College. Dr. Gaines will speak on "The Present Trend in the Education of Women."

An address will be made by Philander P. Claxton, National Commissioner of Education, on the need of more public schools throughout the United States, and the question of the National Government lending aid to the States in educational work.

Those who spoke yesterday at the officials' meeting were Superintendent E. T. Sneed, Carroll County; C. H. Cox, Pickens County; J. O. Martin, Newton County; J. J. Nunnally, Walton County; J. O. O'Quinn, Lowndes County; H. G. Hastings, Atlanta Chamber of Commerce; S. E. Jones, Chatooga County; Judge Frank Park, Worth County; Mrs. Z. I. Fitzpatrick, president of the Georgia Federation of Women's Clubs; Mrs. N. Peterson, and Miss C. S. Parrish, State School Supervisor.

CABLE NEWS

Important Events From All Over the Old World Told in a Few Short Lines.

LONDON, May 1.—At Christ Church to-day $73,500 was paid for four panels of Berdundian tapestry representing the life history of Queen Isabella of Carlisle.

$10,000 Dog Poisoned.

LONDON, May 1.—The champion Pekinese poodle, Chootai, valued at $10,000, which won many prizes in America, was mysteriously poisoned in its kennel at Egham to-day. The police are investigating.

New Bidder for Canal Business.

TOKIO, JAPAN, May 1.—The Royal Mail Steam Packet Company is another bidder for around-the-world traffic via the Panama Canal. The Flint ship of that line began its trans-Pacific service when it sailed from Yokohama to-day.

New Mishap to Imperator.

CUXHAVEN, GERMANY, May 1.—The trial trips of the Hamburg-American liner Imperator have been indefinitely postponed. The bearings of one of her turbines ran hot during a speed trial, necessitating the dismounting of the turbine.

Nicaragua Biulds Forts.

SAN JUAN DEL SUR, NICARAGUA, May 1.—The Nicaraguan Government is constructing modern fortifications on Tiscapa Hill for the defense of Managua. Heavy guns will be mounted and powerful searchlights installed.

Buys 17 German Theaters.

LONDON, May 1.—Al H. Woods, the New York theatrical manager, has arrived here from Berlin with a story of having bought seventeen vaudeville houses in Germany known as the Goldsall circuit. Mr. Woods says he has $1,000,000 to back the enterprise and intends running houses on American lines, with pictures as a feature.

FOREST PRESERVE PLANS UNCHANGED

New Members on the Commission Agree to Purchase of Large Tennesseee Timber Tract.

WASHINGTON, May 1.—The second purchase of lands in Tennessee by the Federal Government for forest purposes was recently approved by the National Forest Reservation Commission.

This area is in Polk County, in a locality where forests were badly damaged a number of years ago by sulphur fumes from copper smelters. More recently, however, sulphuric acid plants have been installed and these take care of the fumes.

The tract contains 52,500 acres of timber and cut-over lands. This tract, in connection with one approved for purchase at the same time, on the west slope of Mt. Mitchell in North Carolina, has been acquired to protect the upper watersheds of the Tennessee River.

The total area now approved for purchase in the eastern mountains amounts to 500,000 acres, of which about 90,000 are in the White Mountains, New Hampshire.

The approval of this purchase by the National Forest Reservation Commission may be taken as evidence that the work of the commission will continue without change, though its membership is partly new.

$196,000 OIL SUIT GOES TO UNITED STATES COURT

A suit against the Texas Company, an oil corporation, for $196,002.16 damages, filed with the Superior court by T. E. Purcell, manager of an Atlanta garage, has been transferred to the United States Court for hearing.

The suit alleges a breach of contract on the part of the oil company in failing to supply gasoline and lubricating oils at a contracted price.

Bible Inscribed by Ruskin Brings $1275

Rare Volumes Under Hammer in London Fetch Total of $17,508.

Special Cable to The Atlanta Georgian.

LONDON, May 1.—The second day's sale of books at Sotheby's realized $10,153; total for the two days, $17,508.

A Vulgate Bible, an illustrated manuscript of about the fourteenth century, fetched $1,275. On the flyleaf is the inscription:

"Laurence Hilliard, with John Ruskin's hope that he will keep this book in memory of better times, April 7, 1875."

A well-decorated Anglo-Norman manuscript of the fourteenth century, "Hovae Beatae Virginis Mariae," brought $1,025. It was presented by John Ruskin to "Lolly, with much love from J. R. Ascension Day, 1810."

"America, a Declaration of the State of the Colonie and Affaires in Virginia, Etc.," London, 1620, the earliest issue, sold for $462.

Southern Puts Dairy Experts in Atlanta

Headquarters Removed From Washington—Seven New Men Are Added to Staff.

To take advantage of interest created in the dairy and poultry industries throughout the Southeast by the operation of its dairy instruction car, the Southern Railway has enlarged the scope of its work by appointing seven additional dairy and poultry experts to devote their entire time in the field, advising and helping dairymen and farmers.

Headquarters of the reorganized dairy division will be removed from Washington to Atlanta, with Dr. O. M. Morgan, dairy agent, in charge. Working under his direction will be the following assistant dairy and poultry agents: F. H. Denniss, with headquarters at Columbus, Miss.; G. W. Humphrey, Birmingham, Ala.; C. A. Hutton, Knoxville, Tenn.; Walter W. Fitzpatrick, Atlanta; C. T. Rice, Greensboro, N. C.; Carlton Ball, St. Louis, Mo.; J. P. Quinerly, Jr., who will continue to travel with the dairy instruction car.

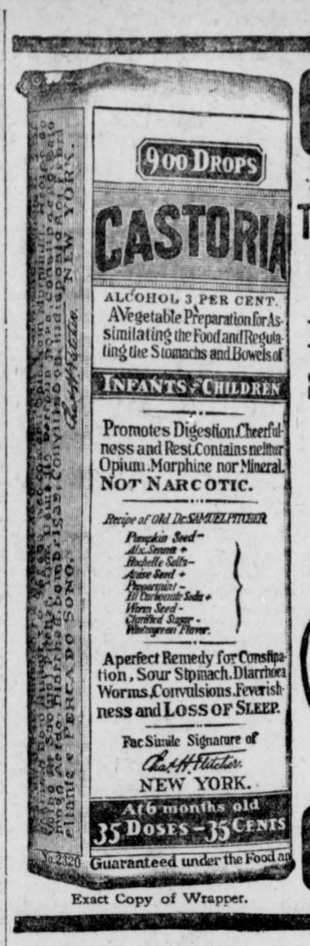

Exact Copy of Wrapper.

CASTORIA

For Infants and Children.

The Kind You Have Always Bought

Bears the Signature of Chas. H. Fletcher.

In Use For Over Thirty Years

CASTORIA

THE CENTAUR COMPANY, NEW YORK CITY.

Use Georgian Want Ads

Free Theater Tickets

FOR READERS OF

HEARST'S SUNDAY AMERICAN and THE ATLANTA GEORGIAN

FIRST COUPON TO-DAY

Coupon No. 1 of the Free Theater Ticket Series will be found on Page 1 of to-day's *Georgian*.

The remaining coupons of the series will appear in *The Georgian* to-morrow and Saturday and in *Hearst's Sunday American* next Sunday.

Cut out and send the four coupons, of consecutive numbers, to our office, by mail. Inclose a self-addressed, stamped envelope, and we will send you a reserved seat ticket for one of the Miss Billy Long Stock Co.,'s plays at the Atlanta Theater.

Thousands of tickets are ready for distribution under this unusual offer---the most liberal ever made by a newspaper. Nothing required except the four coupons of consecutive numbers and a stamped, addressed envelope for the return of the ticket to you.

START SAVING THE FOUR COUPONS TO-DAY

HEARST'S SUNDAY AMERICAN

and THE ATLANTA GEORGIAN

20 East Alabama Street *Atlanta* *35 Peachtree Street*

TEXTBOOKS FOR CHILDREN FREE, M'CRORY'S PLAN

Schley County Representative Will Offer Bill to Have the State Do Printing.

BY JAMES B. NEVIN.

Representative McCrory, of Schley County, is very much in earnest in his proposal to introduce a bill in the next Legislature looking to the publication by the State of text books for use in the common schools of Georgia.

The eventual purpose, of course, is to furnish the school children with text books free of charge entirely, but if that cannot be brought about at once, then the State, by undertaking the publication of the books, can, in Mr. McCrory's opinion, at least greatly lessen the cost to individuals.

The gentleman from Schley cites the State publication of the Supreme Court reports to show how the State can save money to individuals on books, when it engages in their publication; and while he would not put the State in the attitude generally of competing with private enterprise, still he thinks it well may interest itself in the printing of books used in State institutions.

Time was when Supreme Court reports, issued by private concerns, cost up to $7 a volume. These same books may now be had for about one-fourth that cost. The argument that many more copies are sold nowadays than formerly is offset, in a measure, by the fact that the cost of printing steadily has increased in general, while the cost of the reports has decreased steadily.

There is no doubt that the expense of text books, now put directly upon the people, is heavy and burdensome in the extreme to a large number of citizens, particularly in the more rural sections. Mr. McCrory's effort to lift this burden, in part, if not in whole, will, therefore, find much favor among the people. The question of working out a plan whereby his desire may be wrought in a workable law is, perhaps, complex in a way, but if he presents a bill that is practical, it undoubtedly will receive strong support.

To be sure, the book publication concerns will not relish the idea of the State taking over the text book business, and may be depended upon to fight it. Nevertheless, such a bill will be possible of passage, if it comes with the elements of common sense and practicability attached to it—and such a bill, Mr. McCrory insists, he will be prepared to offer.

Minter Wimberly, of Bibb, who will be a member of the next House, made a great reputation in the last as the champion man-who-explains-his-vote.

Under a rule of the House, all members are permitted three minutes in which to explain their votes. This is looked upon as a right personal to the individual member, and rarely is there objection to it. Mr. Wimberly loves to talk, and talks well, at that, and so he misses few occasions to arise and explain how it happens that he votes thus and so.

It is doubtful whether the incoming House will produce among the new members a vote explainer equal to Mr. Wimberly, but if it does, it will require some expert figuring to determine which is entitled to the session's blue ribbon when the day of adjournment arrives next August.

The high standard maintained by the schools of Tift County is abundantly evidenced in the fact that of the first twelve schools to reach the standard set by the State Board of Education, two are located in Tift.

The eighth school in the State to achieve the required standard was the Red Oak School, and the twelfth was the Brookfield. No other County has nearly equalled Tift's record thus far.

The important news has been heralded forth from Charlottesville, Va., that young Oscar Underwood, Jr., the distinguished editor of "Corks and Curls"—whatever that is—has been duly and truly initiated into the Raven society.

The Raven is a very exclusively literary society, and gets its name from Edgar Allen Poe's wonderful poem. Just exactly what "Corks and Curls" is, however, nobody seems able to say, right off the bat, but it must be something, of course!

Young Mr. Underwood has many friends in Georgia, and was recently engaged in some Government work near Rome.

"Uncle Billy" Wilson, of Gwinette, looks in on the Kimball House lobby now and then, where Georgia politicians most do congregate, and incidentally pushes along his boomlet for assistant commissioner of agriculture.

He will not be a member of the next House, and more is the pity, for he was much of the sauce piquant—"Uncle Billie" is assured that "piquant" is a perfectly proper word—of the last one.

He says he proposes to remain in Atlanta during the greater part of the forthcoming session, where as guide, philosopher, and friend, he will be ever at the service of the membership.

The question of cow vs. anti-cows is up again in Thomasville.

Recently, the anti-cow hosts put one over on the pro-cow people, and succeeded in having the cows ordered off the streets by the City Council.

Now, the pro-cows, realizing something of the stragetic advantage of the anti-cows, in that they are in possession of the municipal machinery, have advanced a cautious compromise.

It is proposed to divide the city into anti and pro-cow zones—thereby assuring the bovines a partial return to their erstwhile free and easy estate in Thomasville, at least.

It is not known whether the compromise suggestion will bear fruit, but its sponsors are said to be hopeful.

Seeing Things

By Leo











STATE NORMAL GIRL GRADUATES "CAPTURE" CITY

124 Pretty Seniors From Milledgeville School on a "Seeing Atlanta" Tour.

Attired in mortar cap and cowl, 124 graduating students of the Georgia Normal and Milledgeville College have taken Atlanta to-day. Fresh from their conquest of Macon, they arrived here early this morning and have proven the center of attention ever since. The young ladies comgraduated from a Georgia institution.

This morning they were taken on a trip through the State Capitol, where they stopped the progress of State business for an hour. From there they went to the Auditorium, where the Georgia Educational Association is in session. Their arrival resulted in a suspension of business for several minutes while a welcome was extended.

A reception is to be given to the class at 6 o'clock this evening by Mrs. John Marshall Slaton, wife of the Governor-elect. Many Atlanta women and members of the alumni association of the college have been invited by Mrs. Slaton to assist.

This afternoon a visit will be paid to the Georgia Tech, where a reception will be given by the student body.

The "Mortar Cap Squad" is registered at the Piedmont Hotel. President and Mrs. M. M. Parks are in charge of the party, with several members of the faculty assisting them. They are Mrs. S. P. Campbell, Miss Lora B. Able, Miss Orie Whitaker, Miss Hoyle Skinner, Miss Mabel Evans, Miss Eda Lord Murphy, Miss Leila R. G. Burfitt and L. S. Fowler. Miss Miriam Kirkland, of Nicholls, Ga., is president of the class. Miss Opie Overton, of Union Point, is secretary.

A number of social features are scheduled for to-night. The class will remain in Atlanta until noon Friday, when it will leave by special train for Milledgeville.

Jackson Is Attacked; Roosevelt Defended

Congressman Chandler, of New York, Resents Phrase, "The Wild Man From Africa."

WASHINGTON, May 1.—In the House tariff debate Representative Chandler, of New York, Progressive, replied to Representative Heflin, of Alabama, who, he said, had called Theodore Roosevelt "the wild man from Africa" and in the same breath had invoked the spirit of Andrew Jackson to guide the deliberations of a Democratic Congress.

"Jackson once killed a man named Dickinson in a duel," said Chandler. "He threatened to hang Calhoun; tried to horsewhip Thomas Benton; challenged General Scott; overran Florida; had two eminent men hanged, thereby nearly precipitating a war, and when President broke up his cabinet by headstrong violence.

"This is the mild-mannered man whose spirit is invoked in this House by a Democratic Congressman in the same breath that is employed to denounce Roosevelt as a 'wild man from Africa.'"

Mrs. Sophia H. Lynch Dies at Age of 76

Widow of Prominent Contractor Had Lived in Atlanta Sixty Years. Survived by Six Children.

Mrs. Sophia Heery Lynch, 60 years a resident of Atlanta, died this morning at 6 o'clock at her home, 52 Alexander Street, at the age of seventy-six years.

Mrs. Lynch was the widow of Patrick Lynch, a prominent contractor, who built the first county court house. She was a daughter of the late Dr. Heery.

She is survived by two sons, Edward J. and John H. Lynch, and four daughters, Mrs. Elizabeth Biggers, Mrs. Mary Urquhart, Mrs. Mell T. Johnson and Mrs. Edward Danforth. All are well known in Atlanta.

Funeral services will be conducted at 10 o'clock Saturday morning in Sacred Heart Church. Interment will be in Oakland Cemetery.

EIGHT AEROPLANES BURNED.

HEMPSTEAD, N. Y., May 1.—Eight aeroplanes and five hangars were destroyed by fire to-day at the Hempstead Plains Aerodrome. Half a dozen volunteer firemen were injured.

Rich Girl Tries to Enter White House

WASHINGTON, May 1.—A richly gowned woman about thirty years old, arrived here to-day from the West, and carrying $2,063 in a small bag was landed in the Washington asylum because she insisted upon going to the White House to spend the night.

The woman described herself as Mrs. Abbie Brennen, of Northfield, Ill. She said Mrs. Wilson had asked her to be a guest at the White House while a large fortune which had been stolen from her was being recovered.

SLAYS MAN WHO "CALLED HER DOWN" AS TOO NOISY

GARY, IND., May 1.—Clarence Murphy, aged 23, son of Henry Murphy, a wealthy land owner of Gary, was shot to death early to-day in a road house here by Mrs. Grace Smith, of Chicago, a close friend of the Murphy family. Mrs. Smith escaped in an automobile, but was arrested later in Chicago. She said Murphy angered her when he "called her down" for making too much noise.

14 HURT IN TRAIN CRASH.

MIDDLETOWN, OHIO, May 1.—Big Four passenger train No. 25 collided with a freight train at Franklin, Ohio, this morning. Fourteen persons were injured, several fatally.

Flood Caused Postal Decrease in Atlanta

An $8,000 decrease in Atlanta post-office receipts for the month of April is due largely to the floods in Ohio, according to local officials.

There were practically no sales during that time of "special request" envelopes, because the Government plant at Dayton was forced by high water to suspend.

Advices from Washington say the plant is now in shape and orders will be filled promptly.

GIRLS! GIRLS! SURELY TRY THIS! DOUBLES BEAUTY OF YOUR HAIR

All you need is a 25 cent bottle of "Danderine"—Hair gets lustrous, fluffy and abundant at once.

Immediate?—Yes! Certain?—that's the joy of it. Your hair becomes light, wavy, fluffy, abundant and appears as soft, lustrous and beautiful as a young girl's after a Danderine hair cleanse. Just try this—moisten a cloth with a little Danderine and carefully draw it through your hair, taking one small strand at a time. This will cleanse the hair of dust, dirt or excessive oil and in just a few moments you have doubled the beauty of your hair.

A delightful surprise awaits, particularly those who have been careless, whose hair has been neglected or is scraggy, faded, dry, brittle or thin. Besides beautifying the hair, Danderine dissolves every particle of dandruff; cleanses, purifies and invigorates the scalp, forever stopping itching and falling hair, but what will please you most will be after a few weeks' use of Danderine, when you will actually see new hair—fine and downy at first—yes—but really new hair growing all over the scalp. If you care for pretty, soft hair, and lots of it; surely get a 25 cent bottle of Knowlton's Danderine from any drug store or toilet counter and just try it.

These Dealers Sell Swift's Silver-Leaf Brand Pure Lard



Alverson Bros.,
Atlanta Grocery Co.,
Charles Austin,
A. F. Almand,
Austin Bros.,
J. M. Bailey,
M. F. Bolsclair,
Barnett Bros.,
W. K. Bearden,
J. T. Bell,
M. W. Bradford,
Bradford & Lanier,
T. G. Brooks & Son,
Barnes Cash Grocery Co.,
Brooks Grocery Co.,
J. F. Brown & Son,
R. A. Broyles (6 stores),
C. M. Bryan,
Buchanan-Shelton Grocery Co.,
L. M. Burel,
W. H. Burroughs,
W. A. Byers,
B. F. Byfield,
Brooks Bros.,
L. J. Bentley,
J. Boss,
Cowan & Mosley,
Cash Grocery Company,
Camp Grocery Company,
C. P. Cann,
L. F. Chapman,
Pink Cherry Market,
W. W. Childers,
R. H. Comer,
I. Cooper,
Ed L. Campbell,
Crawford Bros.,
Cassells & Fleming,
J. V. Chastain,
J. M. Darden,
J. M. Dodson (3 stores),
L. Davis,
P. H. Donnelly,
D. L. Echols (2 stores),
E. M. Elliott,
R. H. Ferguson,
L. J. Frankel,
M. Friedman,
J. C. Fultz,
W. J. Foster,
L. Franklin,
C. D. Gann,
Gann & Hawkins,
Gardner & Myers,
W. J. Garner,
W. Goldberg,
Goldberg & Klein,
N. Golden,
J. W. Green,
Greenberg Grocery Company,
I. Goldberg,
P. Glass,
S. C. Glass,
M. Greenberg,
F. P. Harris,
J. W. Hightower,
L. Hillman,
M. Hillman,
House, Cassells & Fleming,
Huglile & Harrison,
D. Isenberg,
Jenkins & Co.,
S. D. Jones,
B. Karwisch,
Kistner's Market,
J. Kuniansky,
W. Kuniansky,
H. Kuniansky,
J. R. Kerr & Son,
C. H. Levetan,
E. G. Little & Son,
J. Levetan,
A. Levetan,
M. L. Legg,
T. I. McAndrews,
T. W. McCord,
McCord Bros.,
C. C. McDonald,
G. M. Mann,
J. H. Merritt,
T. F. Moore,
G. B. Morris,
Morris & Thomas,
Morrow Transfer Company,
L. L. McGahee,
C. H. McHan & Son,
J. W. McMurtrey,
P. E. Newbern,
L. O. Nichols,
North Side Grocery Co.,
S. E. Nissenbaum,
D. B. Patch,
T. F. McGahee,
Peachtree Market,
J. P. Phelps,
J. J. L. Poole,
R. H. Poole,
W. M. Poole,
L. J. Price,
R. T. Prior,
W. A. Puckett,
M. Peacock, Jr.,
Nickajack Milling Co.,
Jesse Powell,
A. B. Reader,
Richards & Smith,
W. H. Roane,
S. C. Roby,
L. W. Rogers (36 stores),
J. R. Roseberry,
J. H. Rosier & Co.,
S. W. Ramsey,
C. I. Rheberg,
P. D. Ramsey,
Sewell Commission Co. (2 stores),
Charles Smith,
J. S. Smith,
Sam Smith,
T. M. Summers,
J. G. Sherrer,
Sands & Co.,
L. Silver,
Tappan & Co.,
Te Bow Bros.,
Toland & Co.,
Taylor & Hall,
Tucker & McMurray,
L. C. Thompson,
C. P. Ventress,
M. Wald,
Ware & Rogers,
Warren & Turner,
H. Weinberg,
H. Weinman,
F. C. Wilkerson & Bros.,
Williams & Johnson,
Wyatt's C. O. D.,
I. N. Willis,
J. A. Word,
Weekes Bros.,
H. Wald,
Young & Wallace,

Ask your dealer for Swift's Silver-Leaf Brand Pure Lard

CHAMBERLIN-JOHNSON-DuBOSE CO.

Atlanta New York Paris

Remnant Day in the Wash Goods

The Sale Starts at 9 o'Clock

The dresses, the waists, the skirts, the suits that will be bought to-morrow at fractioned prices! For to-morrow is remnant day in the Wash Goods Department—the day set apart for the good-bye and good-buy of all short lengths. We will not, we cannot keep them; they clutter and clog. They are not worth to us what they are to you—you will find lengths that you would buy even were whole bolts spread before you. About every kind of wash goods—certainly the most wanted kinds—is included. Buy as you will need and reckon your savings accordingly. Here—

Linen Lawns,
Linen Cambrics,
Dress Linens,
Irish Linens,
Linen Crash,
Linen Suitings,
French Linens,
Piques,
Crepes,
Poplins,
Repps,
Flaxons,

Prices Clipped One-Third to One-Half

Lengths 1 1-2 to 5 Yds.

Lawns,
Dimities,
Nainsooks,
Ginghams,
Madras,
Percales,
Shirtings,
Ratines,
Mulls,
Voiles,
Galateas,
Sheetings.

$25.00, $27.50 and a Few $30.00 Junior Suits $17.50

In the Junior Department.

In a word, they are the bright and smart Junior Suits that young women immediately take to—brimming over with style—and they are marked for to-morrow at $17.50!

Will any one thinking of suits miss them?

There are some twenty-five reduced to this price—and each one different from the others. However, you will find shepherd checks, soft tans, navy and Copenhagen serges and striped weaves fashioned Bulgarian style and in cutaways. But their chic and charm is not told in such general terms, it is in the trimmings, the unexpected little tricks of tailoring and the like—they must be seen.

Girls' $2.50 & $2.75 Wash Dresses . . $1.69

Sizes 15, 17 and 19 years. Of percale in pretty spring colors and patterns. Pipings of self and contrasting colors and braids and buttons are the trimmings. Choose from those that open in front or back.

The New Balkan Middy Blouse . . 98c

They are winning all the favor that was ever bestowed upon the regulation middy, and more—they are a novelty—of white galatea with wide bands around the bottom and the collar of red and navy. Slip-over and side-buttoning styles.

Girls' $10.00 Coats Sizes 6 to 14 Years $6.75

The materials are navy serges and novelty weaves of widely-spaced stripes, small mannish checks and mixtures, a few of white serge—a variety certainly great enough to make choosing very easy. The trimmings about the collars and cuffs are youthful, or better, jaunty—that such coats should be $6.75 marks them as a **good buy.**

Oriental Rugs

Choose From the Best and Pay Less

That is the opportunity, the very timely opportunity, this reduction sale brings.

Every Oriental rug that we own—and that is perhaps the largest collection in any store South—you may own for less than its regular and worth price—and here it is the season when good housekeepers are refixing the home for the summer months.

Agents for Butterick Patterns and Publications.

Chamberlin-Johnson-DuBose Company

The Dingbat Family

First a Fruit—Then an Egg—Now a Goose

By Herriman

Copyright, 1913, International News Service.



Polly and Her Pals

Pa's Challenge Is Accepted

By Cliff Sterrett

Copyright, 1913, International News Service.



Us Boys

Shrimp Has the Fans All Up in the Air

By Tom McNamara

Registered United States Patent Office

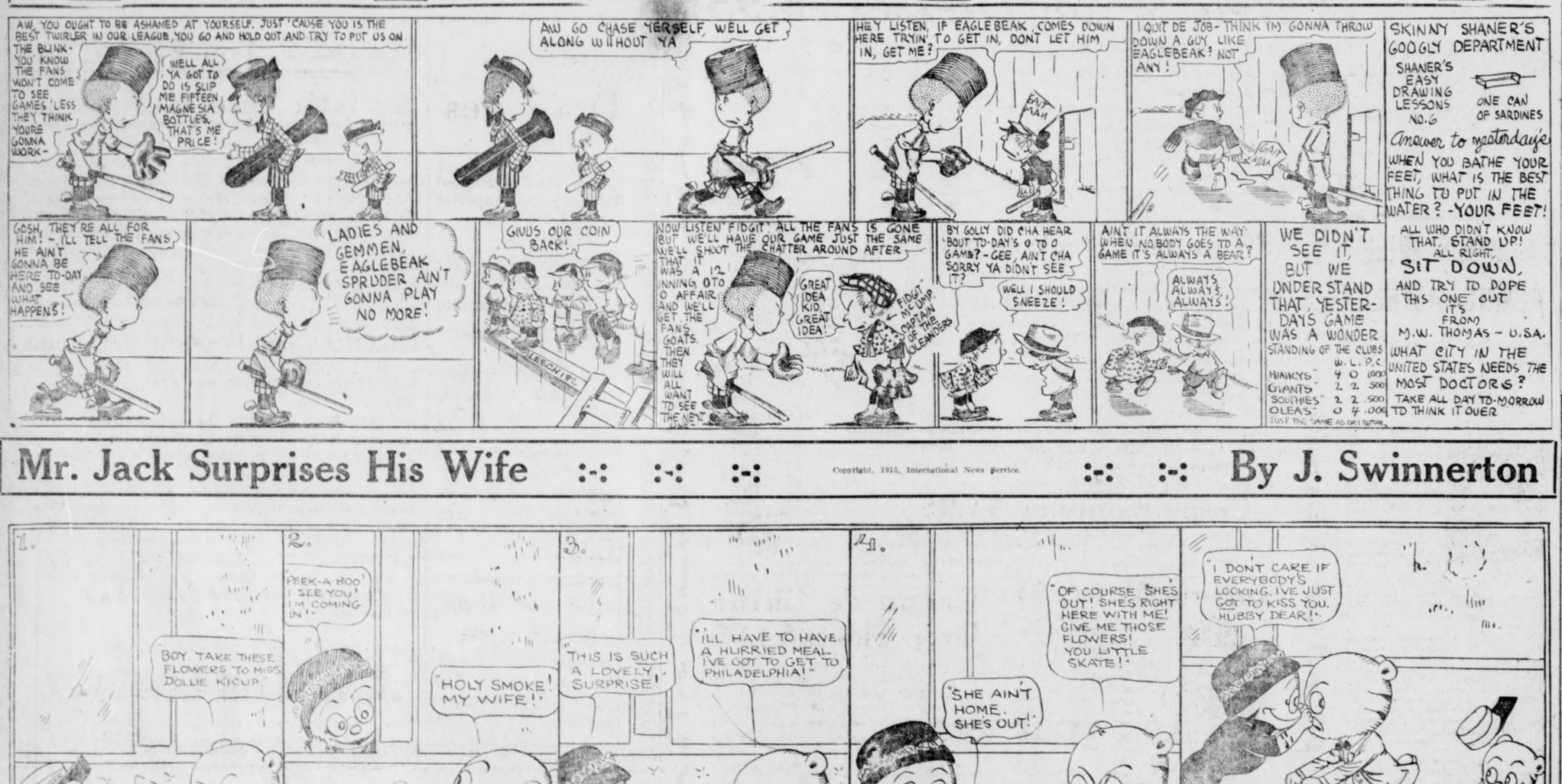

Mr. Jack Surprises His Wife

Copyright, 1913, International News Service.

By J. Swinnerton

A SLIGHT SERVICE

By GEORGE V. COLGROVE.

Today's Complete Short Story.

"I REMIND you once more that the Czar is due to arrive at 2 o'clock sharp. You will wait for me at the Gare des Invalides."

"Yes, your excellency."

"I believe that is all for to-day. Au revoir!"

"Au revoir, your excellency."

When he left the Prime Minister, whose private secretary he was, Noblet found Cormontreuil waiting for him in the antechamber, with a smile on his lips.

Now it was very much against the habits of Cormontreuil to smile as well as to visit the antechambers of ministers. Noblet understood that something extraordinary must have happened. What? He had a suspicion.

"I Have Succeeded!"

"Have you succeeded?" he asked.

Cormontreuil burst out:

"Yes, I have succeeded. I have overcome all obstacles; color photography reproduced from an ordinary single negative is now a fact, thanks to the Cormontreuil process."

"That means fame and wealth to you," Noblet replied. "I congratulate you most heartily."

"Thanks. I ran up here right away, because I wanted to tell the news of my success to somebody who loved me.

Noblet felt embarrassed. He did not love Cormontreuil, and while they walked together through Avenue Marigny he listened to his words without interest. What did he understand about all these chemical processes of which his friend was always gibbering. Noblet had been violently in love with the late Mme. Cormontreuil and to get near her had always pretended to be immensely interested in photography and chemistry.

Now that Suzanne was dead he could not very well declare that he did not care a bit more for chemistry than for Cormontreuil. Certainly this was not the time to throw overboard the friendship, when Cormontreuil was about to become famous and might help him in his political career.

So Noblet cried enthusiastically:

"This is indeed one of the happiest days of my life."

"Thank you, my friend, thank you," said Cormontreuil, with tears in his eyes.

"I wish I could do something to help your discovery along," went on Noblet.

"I Counted on You."

"You are the only man who can," said Cormontreuil, "and to tell you the truth, I was counting on your assistance."

"But how am I to help you?"

"Listen, Noblet. My new invention must create a sensation. Now, since the Czar comes to Paris to-morrow, I thought that a fine portrait of him in natural colors and sent to a number of influential people—"

"But I do not see what I can do."

"Wait. The police arrangments to-morrow forbid the public to get near the platform when the Czar arrives, but you, as the Minister's secretary, can get very close to the Czar."

"You want me to take a snapshot?"

"Yes. I will give you a small camera, which nobody will notice; it is easy enough."

"But I can not use my position to do such a thing."

"Well, let us say no more about it," said Cormontreuil, evidently annoyed. "It is the first thing I have ever asked from you, and I really did not imagine you would refuse to do me this slight service."

Noblet felt that he had made a mistake; he must remain the friend of this new Daguerre.

"You don't let me finish," he said. "I said that it was not quite in order to use my position to do such a thing, but I will do it for your sake."

* * *

The next evening Paris heard that an attempt had been made to murder the Czar as he left his car.

The account in one of the evening papers read:

"At the moment when the Czar approached the Prime Minister, the latter's secretary, M. Noblet, fired a shot at him from a revolver concealed in a camera, but fortunately the bullet went wild and was found imbedded in the side of the car. The murderer was seized on the spot and fainted. When he recovered consciousness he swore that he did not know that the camera had concealed a revolver, and said that it had been given to him by a certain Cormontreuil, who claimed to have invented a new photographic process.

Bombs Were Found.

"While the Czar, greeted with enthusiasm by the crowds outside, drove to the Palais Elysees, the police searched Cormontreuil's rooms, where a laboratory for the manufacturing of bombs and infernal machines was found. The anarchist, of course, had fled as soon as he knew that his plan had failed.

"Is Noblet an accomplice or a victim? He claims that Cormontreuil acted from personal motives, and that he suspected him of having had a love affair with his wife. Thus he hoped to get him into trouble. Noblet has been unable to prove the truth of this. So much is certain, however, that M. Noblet is not a fit person to fill the position of private secretary to the Prime Minister."

Lucky for Him.

AN amusing story is being told of an incident of Lord Curzon's school days. His handwriting in those days left something to be desired in the way of legibility, and he once had the misfortune, after writing two letters, to put them into the wrong envelopes.

One was to a relative; the other to a chum with whom he was in the habit of discussing his relatives.

The relative received the criticism which should have gone to the chum, and the young Etonian was wondering how on earth he could get out of the scrape when a letter arrived from the relative in question containing a note reading something like this:

"Can't read a word of your four pages, but guess you want some money, you young rascal."

Accompanying the note was a welcome check.

The SOCIAL WORLD

Rev. and Mrs. J. L. Sherrard, of Crozet, Va., announce the approaching marriage of their daughter, Elizabeth Matthews, to the Rev. Theron H. Rice, D.D., the wedding to be celebrated there May 28. Dr. Rice is professor of the English Bible at the Union Theological Seminary, Richmond. He formerly was pastor of Central Presbyterian Church in Atlanta and has many friends here.

Cantata at First Baptist.

The choir of the First Baptist Church will render Dudley Buck's cantata, "The Triumph of David," Sunday evening at 8 o'clock, under the direction of J. P. O'Donnelly, organist. There will be no sermon. The public is invited. The soloists will be Mrs. Peyton H. Todd, Mrs. James H. Whitten, Mr. Solon Drukenmiller, Mr. H. R. Bates. They will be asistsed by Miss Florence Baldwin, Mrs. S. R. Lemon, Miss Ruth McMillan, Miss Plunkett, Mrs. J. H. Salmon, Mrs. J. A. Woolley, Mrs. Alfred H. Bailey, Mrs Emmie Ballew, Mrs. Charles A. Davis, Miss Leonard, Mr. C. T. Brown, Mr. C. S. Upon, Mr. E. R. Wood, Mr. P. E. Davidson, Mr. W. W. Henry, Mr. W. P. Hunter and Mr. Morris.

Miss Rawson Entertains.

Miss Sara Rawson's bridge party this afternoon complimented three visitors, who are being tendered a series of parties—Miss Helen Dargan's guest, Miss Ruth Wilson, of New York; Mrs. Ervin Dickey's guest, Miss Grace Jones, of Danville, Va., and Mrs. W. C. Humphries' guest, Miss Robyn Young, of Washington, D. C.

There were three tables of bridge and several other visitors joined the players for tea. The three honor guests were given dainty hand-made pieces of lingerie, the first prize was an auto cap and the consolation a French sachet.

Tea was served in the dining room, where the table was decorated with American Beauty roses, arranged in a silver vase, with all minor details in pink and white.

Miss Rawson wore green chiffon, the skirt draped in green silk poplin and the corsage veiled in shadow lace. Mrs. Clarence Haverty assisted in entertaining.

Dance at Segadlo's.

A week-end dance for the younger set will be given Saturday evening at Segadlo's from 9 to 12, Miss Moseley chaperoning. A list of the girls invited may be seen by the young men interested at the Peachtree Pharmacy. Through a mistake it was announced that lists of the young women invited to the Tuesday evening dances at Segadlo's were provided also. There are no invitations to the Tuesday evening dances for young women, the invitation of a young man who holds a season card being regarded as an invitation for the young woman he escorts.

Miss Ellis Entertains.

Miss Katherine Ellis' informal luncheon to-day complimented Miss Helen Dargan and her house guest, Miss Ruth Wilson, of New York. Invited to meet them were Misses Mary Helen Moody, Annie Lee McKenzie, Jennie D. Harris, Sara Rawson and Marian Achison.

Pink roses, arranged in a silver loving cup, formed the decorations, and the minor details were in pink and white. Miss Ellis wore blue crepe de chine, with Persian sash and hemstitched ruffles.

Recital at Conservatory.

The students of the piano class of Miss Kate Blasterman will be heard in a recital to-morrow evening at 8:15 o'clock at Cable Hall. The program will include selections by pupils from the classes of Mrs. Mueller, Miss Eastlack, Mr. Lindner and Mr. Wattus. The public is invited.

Musical Service at the Temple.

To-morrow evening at 8 o'clock at the Jewish Temple the entire service will be devoted to music. The public invited. The program will be:

Organ, Offertory in F. Batiste; Toy L'hodos, Rogers; Bouchu, Rogers; Sh'ma Yissoel, Rogers; "Who Is Like Unto to Thee?" Rogers; V'shomein (ancient melody); "May the Words of My Mouth," Rogers; solo, "How Long Wilt Thou Forget Me," Buck—Mr. Solon Drukenmiller; anthem, "O How Beautiful Are Thy Dwellings," West; Adoration (ancient melody); "On That Day," Rogers; organ (prayer), "In the Twilight," Harker; Adon Olom (traditional melody); postlude.

Charles A. Sheldon, Jr., organist and director.

Butler-Ison.

Miss Annie May Ison and Mr. James Doyle Butler were married yesterday at the Jackson Hill Baptist Church. Miss Nell Mynahan and Miss Willie Ison were bridesmaids; Mr. W. A. Robertson was best man, and Messrs. James G. Ison, Roswell D. Ison, Frank Ison and F. L. Ison were groomsmen.

The bride wore navy blue charmeuse, embroidered in bronze, with a hat of bronze straw. She wore a corsage bouquet of white sweetpeas and valley lilies.

Crane-Reeves.

The marriage of Miss Virginia Crane and Mr. Horace Prince Reeves took place yesterday afternoon at the home of the bride's parents, Mr. and Mrs. B. S. Crane, Merritts Avenue.

Smilax, palms, ferns and snowballs adorned the apartments. The bride wore a traveling suit of blue Bedford cord, with hat to match, and carried brides roses and valley lilies.

Mr. and Mrs. Reeves went East, and later will be at home in Chattanooga. They will return to Atlanta next fall.

Parties for Visitors.

Misses Sallie Milton Hall and Ruth Hall, of Maysville, Ky., are being tendered a series of parties as guests of Mrs. John Miller at East Lake. To-morrow evening Mr. and Mrs. Joseph Raine, Jr., give a dinner party of twelve guests for them.

Mrs. Scott Hudson's tea yesterday complimented them, and Mrs. Geddings Tupper also gave a tea for them, and tendered them an informal dinner party last evening. Yesterday Mrs. Joseph Raine, Jr., entertained them at tea at the Piedmont Driving Club.

For Mr. and Mrs. McAfee.

Mr. and Mrs. John J. Woodside will entertain informally at dinner this evening for Mr. and Mrs. Hugh N. McAfee. The other guests will be Mr. and Mrs. John J. Woodside, Jr.

Mrs. McAfee formerly was Mrs. Fall, of Buffalo, N. Y., a charming young woman. The marriage took place at her brother's home in New York City last Wednesday. They arrived here yesterday, and are at the Piedmont.

Mrs. McCord, Hostess.

Mrs. H. Y. McCord will entertain at luncheon on Saturday at her home on Juniper Street in honor of Miss Marion Roberts, of Utica, N. Y., and Miss Anne Selden, of Washington, who are the guests of Mrs. G. K. Selden.

Miss Smith to Entertain.

Miss Hildreth Burton-Smith will entertain at a theater party Saturday afternoon for Miss Elizabeth Winn, of Richmond, Va., the guest of Mrs. Hugh Lokey. Her other guests will be Miss McClellan, Miss Nancy Prince and her guest, Miss Martina Burke, of Macon.

Miss King to Entertain.

Miss Carolyn King will entertain at bridge to-morrow afternoon for Mrs. Hugh Lokey's guest, Miss Elizabeth Winn, of Richmond, Va., and for Miss Robyn Younge, of Washington, D. C. Eight young women have been invited.

Matrons' Club.

Mrs. James Madison Wright this afternoon entertained the Matrons' Club of West End at her home on Gordon Street.

For Miss Winn.

Mrs. Frank Boland will give a small bridge party to-morrow evening for Miss Elizabeth Winn, Mrs. Hugh Lokey's guest.

Girls' Club to Meet.

The Girls' Club of Inman Park will meet to-morrow afternoon with Mrs. S. C. Dobbs.

PERSONALS

Mrs. John Candler entertained her bridge club to-day.

Mr. George M. Chapin, of Jacksonville, formerly of Atlanta, is at the Piedmont.

Mr. and Mrs. Charles Shelton are expected home from their wedding trip Tuesday.

Mrs. Marie Graham, of Chicago, the guest of Mrs. Thomas B. Felder, returned home last evening.

Misses Agnes Jones, of Albany, and Martina Burke, of Macon, are guests of Miss Nancy Prince.

Miss Elizabeth Winn will be the guest of Mrs. John Ruttler, West Twelfth Street, for a few days next week.

FARMER'S WIFE ALMOST A WRECK

Restored to Health by Lydia E. Pinkham's Vegetable Compound—Her Own Story.



Westwood, Md.—"I am a farmer's wife and do most of my own work when I am able. I had nervous spells, female weakness and terrible bearing down pains every month. I also suffered much with my right side. The pain started in my back and extended around my right side, and the doctor told me it was organic inflammation. I was sick every three weeks and had to stay in bed from two to four days.

"It is with great pleasure I tell you what Lydia E. Pinkham's Vegetable Compound has done for me. I have followed your directions as near as possible, and feel much better than I have felt for years. When I wrote you before I was almost a wreck. You can publish this letter if you like. It may help to strengthen the faith of some poor suffering woman."—Mrs. John F. Richards, Westwood, Maryland.

Women who suffer from those distressing ills peculiar to their sex should not doubt the ability of Lydia E. Pinkham's Vegetable Compound to restore their health.

If you have the slightest doubt that Lydia E. Pinkham's Vegetable Compound will help you, write to Lydia E. Pinkham Medicine Co. (confidential) Lynn, Mass., for advice. Your letter will be opened, read and answered by a woman, and held in strict confidence.

PREPARATIONS FOR WAR URGED BY CALIFORNIA

Legislators Putting Through Anti-Jap Bill Would Strengthen Pacific Coast Defenses.

SACRAMENTO, May 1.—The advisability of strengthening the defenses of the Pacific Coast were discussed here to-day while the Thompson anti-alien bill awaited third reading and formal passage in the Senate.

Legislators were openly discussing war with Japan, since it was assured that the Legislature would pass the bill which President Wilson has said is unfriendly to the Nippon nation.

Senator Thompson, whose name is attached to the anti-alien land bill, said to-day:

"I favor strengthening the fleet in the Pacific for instant protection. I do not believe California should appeal to Congress, however, because the Government at Washington knows the situation fully and such action at this time would only serve to complicate international affairs which already are strained."

Senator Curtin, Democrat, agreed with Senator Thompson and added that he favored continued increased protection on the Pacific Coast.

Senator Brown, Republican, said: "I see no need of any such action. My information is that Japan would not consider sending a single warship to our coast at this time."

Eastern Roads Ask Freight Rate Raise

President's Appeal to Interstate Commerce Commission to Reopen Plea Made in 1910.

NEW YORK, May 1.—The Eastern railroads to-day formulated plans looking to an increase of 5 per cent in freight rates.

At a meeting of different railroad presidents a committee, comprising President Brown, of the New York Central Railway; President Willard, of the Baltimore and Ohio, and Rea, of the Pennsylvania, was appointed to appeal to the Interstate Commerce Commission for permission to advance rates 5 per cent through the medium of reopening the Eastern advance rate case, which was decided against the railroads in 1910 when they asked for the privilege of advancing tariffs.

Slayer With Posse Searching for Him

Negro Mingles With Men Trying to Capture Him, Then Escapes in Darkness.

AUGUSTA, GA., May 1.—By working a clever ruse, Henry Austin, negro slayer of Frank Bowers and B. H. Bedenfield, and would-be slayer of Dr. S. C. Moore, McTeer Bowers, George Hanna and another white man, all of whom he wounded, near Luray, S. C., evaded a posse early to-day and escaped into the dense Savannah River swamps.

Fires had been kindled on the outer edges of the swamp in which the fugitive was hiding and negro farm hands piled on wood to dispel the darkness enough to see the negro if he tried to slip out of the swamp.

Austin walked out of the swamp unobserved and mingled with the other negroes, hiding his gun under his coat. Finally his voice was recognized, but before he could be captured he escaped.

Bloodhounds were put on the trail at daybreak.

ACTOR OTIS SKINNER GOES UNDER THE KNIFE

INDIANAPOLIS, May 1.—Otis Skinner, the actor, underwent an operation for mastoiditis to-day.

The operation was a delicate one, and Mr. Skinner, who came to Indianapolis from Boston especially for treatment, probably will be confined two or three weeks.

If You Enjoy a Good Clean Show, Go to the Bonita.

More ladies and children visit the Bonita than any other picture house in Atlanta giving tabloid musical comedy. There's a reason. The management will stand for nothing offensive. The comedy is clean, the girls are pretty, and sing and dance well.

Take half an hour and visit this little theater and you will be in a better frame of mind the entire day.

DRESS FOOTWEAR!

IT'S a source of great pleasure to a Woman who loves dainty Footwear to see such a charming selection of Pumps, Colonials and Slippers as we are showing this Season.



Every woman exclaims---

How Beautiful They Are!

Dull and Bright Soft leathers. Suedes and Satins and in Tans, Browns, Greys and Blues. Cut Steel, Gun Metal, Rhinestone and other handsome ornaments for trimmings.

Cuban or Louis heels. Hand-turned soles. The aristocracy of Women's Footwear.

$4.00, $5.00, up to $10.00

We fit this beautiful Footwear with the greatest care, and every Foot is dressed perfectly!

J. P. ALLEN & CO.

THE HOME OF GOOD SHOES

Southern Suit & Skirt Co. | 43-45 Whitehall Street | Southern Suit & Skirt Co.

New Spring Dresses $6.95

Just Arrived---On Sale To-morrow at 9 A. M.

Sale to-morrow! Spring Dresses. Every woman knows and appreciates good values.

Every woman should see the good values we have in dresses. She will wonder that they are so reasonably priced. They would not be were it not for our splendid New York connection, a connection that serves us exclusively.



Special Prices. We put on sale some of the most stylish fashions in new dresses for spring—dresses to suit the cooler days and dresses to meet the coming needs of warm weather. All these at special prices to-morrow.

$9 to $10 Dresses $6.95

Attractive in beauty and usefulness; made of striped voile, pique, ratine; new stylish effects. Those in linen crash with brightly colored silk collars and cuffs are noticeably pretty. Numbers of unique styles—to see is to want. The nice part is: price insures possession.

$9 to $10 values—here to-morrow $6.95
Tub dresses that are stylish $2.50
Charming House Dresses $1.25

Also we have quantities of beautiful dresses, more expensive, as one's needs and tastes may dictate.

Be prompt to-morrow, when store opens, and secure your choice of these dresses.

Crepe Kimonos $1.98

Never a woman but wished her robes for negligee to be dainty and bewitching. Here are Persian kimonos in alluring hues to attract the beauty-loving nature. Baby-waist effects.. $1.98

Lingerie Waists $1



Splendid Values Worth $1.50

Pleasing and varied in fashion. Embroidered marquisette; wash chiffon with lace inserts; sheer muslin trimmed with embroidered bands. Only $1

Lovely silk blouses; $5 values; here $3.50

Crepe de Chine Drop Skirts $4.95

Exquisite bits of finery in delicate shades of blue, pink and lavender. Bands, frills and points of Point de Paris lace, trimmed with flowerets and ribbons finish around the bottom. One would think to pay $6 or even $6.50 for these shirts, but the mark is..... $4.95

MESSALINE PETTICOATS

all colors; 3-inch dust ruffle; regular $3 values—for sale here..... $1.98

Southern Suit & Skirt Co.

"Atlanta's Exclusive Women's Apparel Store," 43-45 Whitehall St.

J.M. HIGH COMPANY. | May Linen Sale Offers Great Bargains

High's Summer Furniture and Rug Prices Will Save You Money

The weather man says get ready for warm weather! Sunday is scheduled to bring it "good and proper." See our window display of new summer Rugs—a splendid collection at money-saving prices. Come let us supply your porch with Rugs, Screens and Summer furniture so you can pass a happy Sunday and many more happy days in coolness and comfort.

"USE OUR DIVIDED PAYMENTS."

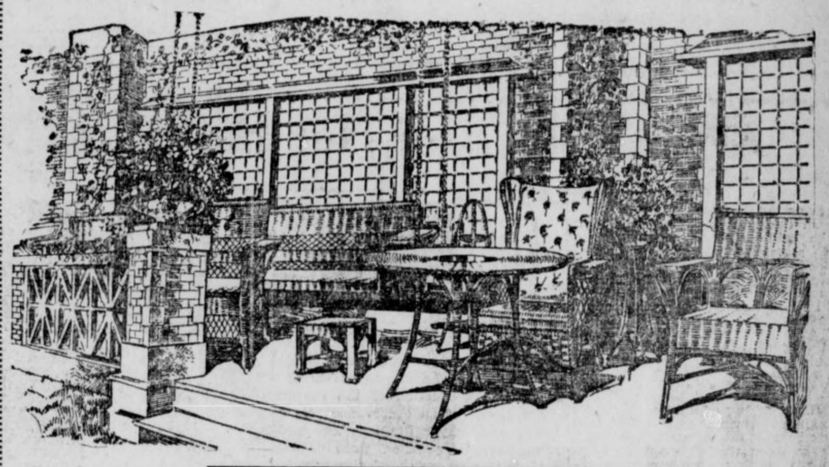

Besides Our Great and Splendid Stock of Staple Furniture, we carry the Most Complete Line of Summer Furniture to be found in Atlanta.

Including the new Chinese Sea-grass, Manila Rush, French Willow and Mission Porch and Summer Parlor Furniture. In complete Suits and Odd Pieces. Rockers, Settees, Chairs, Tables, Swings, Stools, etc. From the least expensive to the best the market affords. In all finishes, green, fumed and natural. Make your selections early.

Exclusive Dealers ---in--- WHITE MOUNTAIN REFRIGERATORS $7.50 to $75.00

Sale of Draperies

We will close out three very attractive lines of figured and bordered Etamine Overdraperies at cut prices—

15c values, yard.... 11c
20c values, yard.... 14c
25c values, yard.... 19c

Imported German Porch Screens

The most lasting screens made in the world to-day—strong, wiry, closely woven wood web—

6x8 feet ..... $ 5.00
8x8 feet 7.00
10x8 feet 9.00
12x8 feet 11.00

Japanese Bamboo Screens

6x8 feet $2.50
8x8 feet 3.00
10x8 feet 3.50
12x8 feet 4.00

We Save You Money On Artistic Summer Rugs

Imported Direct from Japan.

The closest woven of fibre Rugs in plain bordered effects on scattered Oriental Swastika and other symbolic designs. Soft rich shades of greens, blues and browns—wonderfully long wearing and very artistic for Living Rooms and Porch Parlors.

Iona and Ivanhoe Rugs.

Size 30x30, Price ..... $ 1.00
Size 3 x 6, Price 1.50
Size 6 x 9, Price 5.00
Size 8 x10, Price 7.50
Size 9 x12, Price 10.00

Apollo Rugs are sold at a slight advance in prices quoted upon I. & I. Rugs.

COLONIAL AND PIONEER RAG RUGS

Most popular Rugs made for Bedrooms, in soft, pretty shadings to match all kinds of furnishings.

4x7 Rag Rugs.... $3.25 | 8x10 Rag Rugs $ 9.50
6x9 Rag Rugs 6.50 | 9x12 Rag Rugs... 12.00

SPECIAL SALE WOOL FIBRE RUGS

Closely-woven reversible Rugs in small figure with border designs—splendid for dining rooms, offices, porches or living rooms, $9.50 Rugs, size 9x12, cut to $7.65

Celebrated $15 "Aberdeen" Rugs in French Gray, Delft blue, greens and browns—in this sale $13.50

J.M. HIGH COMPANY.

READ FOR PROFIT--USE FOR RESULTS

American Want Ads

STEVE KETCHEL IS LATEST TO QUIT MANAGER

By Ed W. Smith.

CHICAGO, May 1.—Boxers all over the country are displaying a restless mood and many of them have already quit their old managers or are preparing to do so. The case of Jess Willard set the example and there was an immediate contagion of separation. Eddie McGoorty had a split-up with his manager and now comes Steve Ketchel to the front with the statement that he cannot longer get on with Larney Lichtenstein and will either go it alone and do the best he can single handed or else find some other pilot to guide him through the more or less perilous shoals. Incidentally, one of the most prominent of the near lightweights is or has been scrapping with his manager and the belief is general that said manager soon will be out of a job, at least as far as said star near lightweight is concerned.

* * *

FROM the looks of things the fighters have generally agreed among themselves that managers are pretty much nix. Some of them are absolutely outspoken about the manager who grabs so and so much for his services, forgetting in many instances that it is the manager who has boosted his fighter into a state with the promoter where almost double the price of what the fighter himself might get is obtained. While a manager is good he is mighty good, especially in this matter of increasing the price for the services of his fighter. In the case of Ketchel, much is to be said on both sides. Larney made a good card out of Steve and jumped his value up three or four hundred per cent. As much cannot be said of all managers, however, and in a good many cases the fighters have legitimate grievances. It is generally the case, however, that the public is but slightly interested in the private affairs of fighter and manager.

* * *

AAND speaking of fighters and their managers brings to mind the loud plaint that John McCue of Racine is making about the Chicago managers who are making such strenuous efforts to take away from him that smart little knocker-out, Matthew Paulson McCue, the Racine boy, who is one of the real sensations of the ring hereabouts. According to the elder McCue, whose name Matty took for fighting purposes when he started into the business, not one, but several Chicago managers are trying to steal Matty away from him. Emil Thiry, who has been handling Packey McFarland's business for some time now, is among the number, according to a letter from McCue. Thiry wants McCue badly and pointed a rosy future for Matty the other day, but it looks as if the boy's heart is still with the man who brought him out and gave him a real start towards fame and ring fortune.

* * *

MATTY, it now appears, is practically matched to box Jeff O'Connell, Joe Sullivan's young featherweight star, the contest to be decided in Racine about May 15. That date was selected because it will be the second anniversary of the day upon which Matty took his first boxing lesson from McCue in the latter's gymnasium. The match will be a sort of testimonial to McCue and his young fighter by the citizens of Racine who feel grateful to them for the advertising the town has received at their hands. Incidentally, McCue will run the show himself and expects to profit handsomely thereat, for which nobody will blame him or should not begrudge him the coin. McCue thinks if any of the Chicago fight managers could have the patience to take a green boy like Matty and in two years get him to win forty-two battles, the last ten of them on knockouts, they would have something to be proud of.

GEORGIAN SPORTS COVERED by EXPERTS

SILK HAT HARRY'S DIVORCE SUIT :: *Some Wives Are So Forgiving* :: By Tad

Copyright, 1913, International News Service.



ELBERFELD HAS BUILT UP HIS LOOKOUT TEAM

CHATTANOOGA, TENN., May 1. The release of "Red" Massey to Galveston and that of Eddie Starke to New London marks Elberfeld's third reduction of the season for the sake of an observance of the salary and player limits. The two youngsters in question were decorated with the order of the can to make room for Rudy Sommers and Harry Thrasher.

With his present lineup Elberfeld honestly believes that the Lookouts will rapidly shake off the "jinx" which has pursued the club all season and speedily become a factor in the race. No fair minded person will deny that the Lookouts as they now stand with Thrasher, King, and Elston in the outfield; Gillespie, Elberfeld, Flick and Coyle on the inner works; "Gabby" Street doing the bulk of the catching; and Coveleskie, Sommers, More, Chappelle, and Troy for hurlers are truly a formidable aggregation. This array leaves Elberfeld also well fortified in the utility role with "Dug" Harbison.

The regular array above mentioned will hit, exclusive of pitchers, close to .290 and will field with any club in the league; in fact, it is doing so at present, and this being the case the Kid does not believe it possible for the losing streak which has assailed the Lookouts to continue its pernicious effectiveness much longer.

The real cause for the Lookouts' losses up to date after a careful analysis of the club's play seems to be a lack of concerted effectiveness between the offensive and defensive alignments. Lack of the proper cooperation between the batsman and the base runner has also been costly. These finer points of the game have naturally been ignored to some extent by the wild anxiety of the individual members of the club to win but it is believed that a short string of victories would imbue the locals with that "esprit de corps" which, combined with their natural strength would make them truly formidable. Local fans are not at all discouraged—this is an actual fact.

RACES

RESULTS.

AT HAVRE DE GRACE.

First—Three year olds and up, selling, 6 furlongs: Edith Inez, 108 (J. Wilson), 12, 5, 5-2, first; Patrick S., 107 (Schuttinger), 12, 5, 5-2, second; Horace E., 107 (Turner), 40, 15, 8, third. Time, 1:14 2-5. Spin, Sir Marion, Lad of Langdon, Eddie Graney, Tiger Jim, Judge Monck, Emily Lee also ran.

Second—Three year olds and up, selling, 6 furlongs: Miss Moments, 111 (Turner), 5-2, 1, 1-2, won; Thrifty, 106 (Deronde), 8, 2, 6-5, second; Agnier, 106 (Montour), 5, 2, 1, third. Time, 1:14 3-5. Black Chief, Clem Beachey, Cherry Seed, Henpack also ran.

Third—Selling, 5 1-2 furlongs: Tarts, 107 (Snider), 3-5, 1-3, out, won; Honey Bee, 100 (Wolfe), 9-2, 4-5, out, second; Progressive, 108 (J. Wilson), 5, 7-5, out, third. Time, 1:07 1-5. Turkey in the Straw, Fred Levy also ran.

Fourth—The Susquehanna handicap, 3 year olds and up, mile and 70 yards: Ten Point, 117 (J. Wilson), 1, 9-20, 1-4, won; Buskin, 102 (Turner), 7-2, 9-10, 7-20, second; John Furlong, 124 (Obert), 20, 6, 2, third. Time, 1:43. Adams Express, Mission, Lochiel, Flabbergast also ran.

Fifth—Selling, 3 year olds and up, 5 1-2 furlongs: Bay Thorne, 115 (Musgrave), 8-5, 7-10, 2-5, won; Americus, 110 (Ford), 10, 4, 2, second; Nimbus, 107 (Derondo), 6, 5-2, 7-5, third. Time, 1:07. Tonita, Malitine, Frank Hudson, Mon Folia, Eaton, Chilton Dance, Theo Cook also ran.

Sixth—Selling, 3 year olsd and up, 6 furlongs: Star Gift, 110 (J. Wilson), 8-5, 3-5, 1-4, won; Frog, 108 (Montour), 8, 4, 8-5, second; Mileage, 113 (Maderia), 5, 2, 9-10, third. Time, 1:13 4-5. Tactics, Nello, Brynary, Mycenae, Cutie B., Island Queen also ran.

AT LEXINGTON.

First—Six furlongs: Rose of Jeddah, 103 (Callahan), 4.80, 3.40, 2.70, won; Marire, 109 (Picket), 7.40, 5.20, second; Etheida, 105 (Buxton), 3.20, third. Time, 1:14 4-5. Cedar Brook, Kelly, Mark A. Mayer, Judge Kerr, Ali Red, Sarah Chenault, Hermuda, Janville II, Lassie also ran.

Second—Purse, maiden 2 year olds and up, 4 1-2 furlongs: Roamer, 109 (Ganz), 3.30, 3.06, 2.90, won; Destino, 112 (Goose), 5.50, 3.80, second; Tiktok, 112 (Andreen), 12.80, third. Time, 55 2-5. The Penman, Ambition, John Gund, Sir Caledore, Judge Riley, Shepherdess, Red Star, Kilday also ran.

Third—Purse, 3 year olds and up, mile and 20 yards: Flora Fina, 107 (Buxton), 4.80, 3.60, 3.00, won; Joe Stein, 106 (Kederis), $36.30, 13.10 second; Usteppa, 102 (Martin), 13.30, third. Time, 1:41 3-5. Manager Mack, Cousin Puss, Impression, Flying Feet also ran.

Fourth—The Idle Hour stakes, 4 1-2 furlongs: Little Nephew, 115 (Loftus), 11.20, 2.70, 3.10, won; Old Rosebud, 115 (McCabe), 2.40, 2.50, second Francis, 110 (Glass), 4.80, third. Time, 53 4-5. Brave Cunarder, Bradley's Choice, Single, Notoriety, Birdie Williams, Frances M. also ran.

AT COEUR D'ALENE.

First—Selling, 5 furlongs, 3 year olds and up (10): Johnstown 109, Oratorian 106, Dublin 106, Minstrel 106, Ray Egan 106, Mary Coghill 101, Pontefract 101, Ethel Wicks 99, Right Little 94, Sam Grigsby 91, Santa Call 89.

Second—Selling, 5 furlongs, 3 year olds and up (10): Old Settler 111, Sterlin 106, Lee Harrison II 106, Gibson Oso 106, Locust Bud 104, Yuba 104, Queen Ruth 99, Cesario 97, Maggie 89.

Third—Selling, 5 1-2 furlongs, 3 year olds and up (9): Abihu 113, Binocular 113, Dargin 113, Rosenta 111, Perry Henderson 106, Country Boy 106, Hazel C. 104, Azurea 98, Velle Forty 93.

ENTRIES.

FIRST—Three years up, selling, 6 furlongs (12): Lewin 99, Astrologer 112, Lord Wells 112, Blue Mouse 197, Pop Gun 101, Uncle Obie 95, *Ardelon 95, *Aviator 99, Rye Straw 112, Henotic 102, Firm 107, Racing Belle 107.

SECOND—Maiden 2 years, 4 furlongs (16): El Blod 107, Culaway 107, Canticle 107, Nancy Orme 107, **Little St. Bebe 107, **Laird of Kirkealdy 110, Mater 107, Cross Bun 107, Fool of Fortune 110, Cobourg Belle 107, Transcina 107, Gallant Boy 107, Armament 110, Veil Chin 107, Colonel C. 110, Milky Way 107.

**Tyree entry.

THIRD—Three years up, selling, 6 furlongs (10): Jack Nunnally 104, *Hammon Fass 99, *Fatherola 104, *Sherwood 105, Hasson 105, Vigorous 110, *Hoffman 107, Striker 102, *Joe Knight 109, Sylvestris 107.

FOURTH—Inaugural steeple chase, four year up, 2 miles, selling (9): *Tough Boy 131, Waterway 149, Jesuit 149, Newcomer 147, Gun Cotton 152, *Tom Cat 14b, *Golden 144, *Lizzie Flat 412, Young Morpheus 150.

FIFTH—Two years, 4 furlongs (9): Florin 109, Dead Loss 109, Master Joe 112, **Peacock 109, **Beaupre 109, Uncle Jimmie 109, Single Ray 112, Carl 112, Trade Mark 109.

**Parr entry.

SIXTH—Three years up, Selling, 1 mile and 60 yards (9): *Spellbound 112, *Mud Sill 112, Oakhurst 113, Master Jim 115, Cuttyhunk 112, Camel 115, Lord Elam 112, *Ella Grane 91, *Big Dipper 94.

*Apprentice allowance.

Weather fine; track fast.

AT LEXINGTON.

FIRST—Purse, three-year-olds, 6 furlongs (12): Marie C. 100, King Box 102, Clinton 102, Gold Color 102, Bright Stone 107, Anna Patricia 107, Silver Bill 109, Barsac 109, Brookfield 112, The Grader 112, Worlds Wonder 112, McCorkle 112.

SECOND—Selling, two-year-old maidens, 4 1-2 furlongs (10): xWoof 96, Hattie Mc. 103, Brevity 104, Hinata 107, Brooms Edge 107, Durin 108, Moshach 110, Bird Man 110, Art Rick 110, Buzz Around 111.

THIRD—Handicap, three-year-olds and up, 1 mile and 70 yards (5): Mockler 101, Rudolfo 103, Any Port 103, Princess Callaway 105, Bell Horse 109.

FOURTH—Selling, two-year-olds, 4 1-2 furlongs (12): Caro Nome 104, Rose Ring 104, Southern Lad 104, Rosa Mundi 104, Candy Box 104, Abednego 107, Manners 107, Ave 109, Korfhage 109, Parcel Post 109, Irish Ann 112, Ruby Hyams 112.

FIFTH—Selling, three-year-olds and up, 6 furlongs (12): Marshon 98, Kingling 99, Billy Holder 99, Mother Katcham 101, Helen Burnett 106, Booby 106, Shawnee 106, Round the Moon 106, Jabot 108, Rash 109, Bonne Chance 108, New Haven 112.

SIXTH—Three-year-olds and up, selling, mile and a sixteenth (12): xKinmundy 88, Floral Day 104, Ursula Emma 104, Tom King 106, Supple 108, Aplaster 109, Love Day 109, Rossini 109, Jack Laxson 110, Forehead 110, Bit of Fortune 110, Howdy Howdy 110.

xApprentice allowance claimed.

Weather clear; track fast.

SONG OF THE SULLIVANS

By DAMON RUNYON

(In baseball parlance a "Sullivan" is a day coach.)

THE water is cold in the wash room, I hear the youngster complain;
And he mentioned the ventilation which prevails in this limited train.
And, hearin' him beef, I got thinkin' o' MY route to the big league goal
When I rode in a Sullivan sleeper, wit' me pillow me uniform roll!

I thought o' the jumps in Texas, where you leave while there's still some light,
Boltin' your sinkers and Javvy to ride for the rest o' the night.
O' the days through the wide, warped country—the sky like a red-hot bowl—
And me in a Sullivan sleeper, wit' me pillow me uniform roll!

I thought o' the heave o' the rattler, a-limpin' along the miles;
I thought o' the day coach odors, wit' the fruit peels piled in the aisles—
The squawk o' the fretful babies; the stops at each prairie dog knoll—
While I rode in a Sullivan sleeper, wit' me pillow me uniform roll!

I thought o' the hotels yonder, and the ptomaine germs that we'd fight;
O' me room wit' te alley exposure, and a bath every Saturday night.
O' the heat that soaked through the hallways like a breath from the furnacy Hole—
When I rode in the Sullivan sleeper, wit' me pillow me uniform roll!

I thought o' the dinky ball grounds down by the railroad yards,
Sooty wit' smoke and cinders, and rotted by age to the guards.
And I dreamt o' the old skin diamond, and the infield that tried me soul,
When I rode in the Sullivan sleeper, wit' me pillow me uniform roll!

Gettin' my rest in the Pullman, and hearin' the youngsters complain
O' the train, and the diner, and service, it hands me a laugh—and a pain.
They've got it some soft—you believe—and they'd know if they'd paid the toll.
Of a ride in a Sullivan sleeper, wit' the pillow a uniform roll!

STROUD NAMES MERCER TEAM FOR TRACK MEET

MACON, GA., May 1.—CoachStroud of Mercer University, has named the track team for the intercollegiate competition with Emory College on May 10. It is as follows:

One hundred yards dash, Cochran, Wood, Roddenbery, Foxworth; 220 yards, Wood, Foxworth, Roddenbery; 440 yards, Cochran, Stubbs, Radford; 880 yards, Powell, Phillips, Davis; mile race, Jenkins, Stribling, Plymale, Cason; hurdle, Powell, Stubbs, Wood, Smith; running broad jump, Stubbs, Wood, Cobb; running high jump, Grace, Gray, Stubbs; pole vault, Cobb, Stripling, Smith.

This will be the first field and track meet of the season for both Mercer and Emory.

COMMISSION TO SETTLE TY COBB'S CASE TO-DAY

CHICAGO, May 1.—Members of the National Baseball Commission, who were in session yesterday, were unable to reach Tyrus Cobb's application for reinstatement and several other important matters that were to have been considered. Routine business was taken up and the commission adjourned until to-day.

It was intimated that Cobb would be reinstated and that his fine, if any penalty at all were inflicted, would be light.

OTTO JORDAN IS HERE; MAY LEAD CLARKSDALE

Otto Jordan, former second baseman and manager of the Atlanta club, is in this city to-day waiting to hear from the Clarksdale, Miss., club. The latter team is after Otto as manager. He wired them his terms yesterday and expects to have an answer soon. Jordan is also seeking a berth with a Southern League club. Elberfeld, of the Lookouts, gave Jordan his unconditional release and he is now a free agent.

TRENDALL AND CROSS TO BOX IN ST. LOUIS RING

ST. LOUIS, MO., May 1.—Harry Trendall and Leach Cross will clash here on May 8 in an eight-round bout. The match was closed yesterday, when Leach Cross' signature was signed to a set of articles and sent to a local promoter. Trendall is a great card here, having defeated every boy of note in the last two years. He was also credited with an eight-round newspaper verdict over Joe Mandot last year.

KILBANE GETS $8,000 FOR JOHNNY DUNDEE FIGHT

LOS ANGELES, May 1.—Johnny Kilbane got a check for $8,000 and Johnny Dundee one for $5,000 yesterday for their exertions during their 20-round draw at Vernon Tuesday. Over 14,000 fans jammed into the arena and the total receipts were slightly over $25,000.

EVERS SEEKS TRADE FOR CUBS.

CHICAGO, May 1.—A deal that involves one or more Cubs and two members of the Boston Braves is being discussed here by Manager John Evers and President C. W. Murphy of the Cubs. Evers is reported to be dickering for either Perdue or Tyler, Boston twirlers, to strengthen his pitching staff. Ward Miller, utility outfielder of the Cubs, is said to figure in the deal.

TOBACCO EXPERT SCOFFS AT GOVERNMENT MONOPOLY

WASHINGTON, May 1.—In the eight years ending three years ago there was no competition between the Austrian and Italian government tobacco monopolies in the purchase of American tobacco. This was the testimony of W. D. Dunnington before the joint Congressional committee investigating foreign purchases of American tobacco.

The tobacco expert did not believe a government monopoly in this country would be feasible.

FEDERAL ATTORNEY IN TENNESSEE TO RESIGN

CHATTANOOGA, TENN., May 1.—General J. B. Cox, United States District Attorney for the Eastern Division of Tennessee, has announced that he will resign July 1. He was an appointee of the Taft administration. He gained prominence in prosecuting the Government's pure food case against the Coca-Cola Company two years ago.

MORRIS HURLS A NO-HIT GAME AGAINST VANDY

ATHENS, GA., May 1.—Big John Morris twirled a no-hit no-run game for the University of Georgia against Vanderbilt yesterday, thereby winning the S. I. A. A. championship for his team. The final score was Georgia 8, Vandy 0. Morris pitched masterful ball for his team.

There was only one rap which could possibly come under the category of hits. This was from the bat of Morrison in the fourth period and was a short pop over short, which Clements scarcely succeeded in touching. Although the hit was of the Texas leaguer variety, this was scored as an error.

It was the clouting of the local aggregation, however, which sent the Vandy team back to Dudley field to tell of the wonderful bunch of ball players Alex Cunningham has rounded up in Athens to defeat his alma mater. Covington, Georgia's crack thirdsacker, was out of the game on account of pending action concerning his eligibility, but Holden, captain of the scrubs, filled his shoes in nice style, preventing a score in the second round by cleverly handling a hard-hit ball to his station.

The fireworks started in the initial round and before the second inning had started every man on the team had appeared at the bat, four had hit safely, five had tallied and the game was placed on ice from the very first. Luck twirled steady ball for the visitors after his first ascension and succeeded in striking out eight of the locals.

The division of the Commodores putouts is unusual, the catcher and first baseman getting all but three. Left Fielder Turner pulled a pretty catch in the fourth, robbing Clements of an extra base hit.

Ginn got two doubles, Bowden three hits out of four trials and Clements three stolen bases for the Red and Black.

AD WOLGAST TO MANAGE BOY WHO FLOORED HIM

SAN FRANCISCO, May 1.—Ad Wolgast, former lightweight champion of the world, has announced himself as manager for Willie Hoppe, a local boxer who knocked Wolgast down during the latter's last training season as a champion.

RUBE MARQUARD IS SICK.

NEW YORK, May 1.—Rube Marquard, the great southpaw pitcher, of the Giant' is under the weather and also under the blankets, having been assaulted by tonsilitis. He was unable to report for the game over in Brooklyn, but it is not believed the attack is anything serious.

FLORIDA WINS DOUBLE BILL.

GAINESVILLE, FLA., May 1.—Florida defeated the Sewanee Tigers in a double header here yesterday afternoon, first game 6 to 4, second game 9 to 3. The visitors were outplayed. Eggleston pitched the first game for the Tigers and part of the second, being taken out after making three costly overthrows to bases.

COY GOES TO NEW YORK.

CHATTANOOGA, TENN., May 1.—Ted Coy the famous Yale football star, who has resided here for the past two years is shortly to open an office as a mining engineer in New York.

$25,000 PURSE FOR MAT BOUT.

NEW YORK, May 1.—Wrestling promoters here to-day offered a $25,000 purse for a match between Frank Gotch, retired champion, and either Zbyszko, the giant Pole, or George Lurich, the Russian.

BOXING BILL FOR WISCONSIN.

MADISON, WIS., May 1.—The assembly yesterday indorsed the Heddin boxing bill, which allows ten rounds no-decision bouts. A canvass of the Senate indicates that the measure will pass that body.

NAPS RELEASE TWO.

CLEVELAND, OHIO, May 1.—Catcher Pete Shields, former captain of the University of Mississippi baseball team, was released to the Portland, Oreg., club by the Cleveland American League Club yesterday. Outfielder Charley Betts was released to the Beaumont Club, of the Texas League.

TRUSSES
Abdominal Supports, Elastic Hosiery, etc. Expert fitters; both lady and men attendants; private fitting rooms.
Jacobs' Main Store
6-8 Marietta St.



A CONSTANT complaint has arisen from the base runners of the Southern League that they are handicapped by the fact that no Southern League umpire ever calls a balk except on such a palpable thing that any school boy could recognize it.

This complaint has undoubtedly been based on facts. Pitchers coming to the Southern League have found that they could get away with anything from a half-balk to a sixteen-seventeenth-balk and, of course, they took advantage of this situation.

Now and then a pitcher arises to defend his "balk motion" and now no less an authority than Ed Walsh, one of the world's greatest pitchers, says he is going to call on President Ban Johnson, demonstrate his famous half-balk and get the league mogul to call off his umpires.

"There isn't an umpire in the American League that can tell me how I balk," says the big fellow. "Some of the umpires say that I throw my shoulders forward, indicating that I was to deliver the ball to the batter and then whirled and threw to first, thus violating the rules. I do not move my shoulders except when I start the throw to first. Another umpire told me that I balked by the movement of my knees. Yet I don't move my knees until I make the throw to catch a runner off the base.

"Clark Griffith, manager of the Washington team and the man who is always trying to get the umpires to call balks on me, doesn't know my movement to first. He declares that I balk with my shoulders, but I do not.

"Naturally every time that a balk is called on me I want to know why and so far not an umpire has ever told me. Many of them haven't tried.

"Clark Griffith and Jimmy Callahan were two pitchers who were considered mighty good in their day when it came to holding runners to first base. I have talked to Griffith and know what his motion was. I have talked to Callahan and know what move he had. I have combined the two and think I have a motion that is mighty effective when it comes to holding base runners close and at the same time is within the spirit of the rules.

"I know one thing, and that is that I should like to explain it to the president of the league, so that his umpires would understand it, and would not punish me for using it."

* * *

SEVERAL ball players have broken into the big leagues who could neither read nor write. They were forced to work so early in life they never had an opportunity to enjoy the same advantages other youths did. It is amazing to see how well they get along, despite this handicap.

Generally one of their teammates will act as "social secretary," and will attend to all their correspondence for them. They also make it a point to accompany the players into the dining-room and tip them off to what is on the bill of fare. Frequently the non-reader will listen to what the other fellows order and languidly say: "Oh, bring me the same thing."

One chap, who is still playing ball, gets by splendidly in the dining cars—better than one would believe possible.

It's the custom on many lines to write out your order on a card furnished by the head waiter.

This fellow casually picks up the menu card on such occasions, glances it over with a bored look, and exclaims: "Let's have a sirloin steak hashed brown potatoes and a cup of coffee."

Then he tosses the card aside.

He knows all diners furnish those three staples and generally has the same thing until the team hits a hotel again. Nobody, to watch him, would have the slightest suspicion he couldn't make out a word on the bill of fare. He is a regular little wonder.

* * *

MILLER HUGGINS is surely a wonderful lead-off man and he can work a wobbling pitcher to a fare-ye-well. In four games recently the Cardinal manager went to the plate 19 times. He drew nine passes out of the nineteen times up, or an average of nearly .500 in that time, which is his long suit. He made two sacrifice hits and so was officially at bat only eight times. In the eight times he was forced to hit the ball he secured four hits for an average of .500, on account of having the pitcher in the hole all the time. He scored six runs himself and helped in the scoring of another by a sacrifice hit. This is a record hard to beat in a single series. At outwitting and outgaming pitchers Huggins is pretty nearly in a class by himself. He positively will not hit at a ball which is not over the plate and the pitcher is constantly in the hole when pitching to him. Manager Tinker says that the only way to circumvent Hug is to lay the ball right over the plate with speed on it and trust to his not hitting it out of the infield.

Pimples Should Be Watched

May be Means of Absorbing Disease Germs in Most Unexpected Manner.



Make Your Blood Pure and Immune With S. S. S.

The world renowned laboratory of the Swift Specific Company has collected a vast amount of information regarding the spread of blood diseases. In thousands of instances the most virulent types have been the result of coming in contact with disease germs in public places, and the apparently insignificant pimple has been the cause. It spreads with astonishing rapidity, often infecting the entire system in a few days.

It is fortunate, however, that there is a remedy to cope quickly and thoroughly with such a condition, and thanks to the energy of its producers the famous S. S. S. may now be had at almost any drug store in the civilized world.

This preparation stands alone as a blood purifier. It is somewhat revolutionary in its composition, since it accomplishes all that was ever claimed for mercury, iodides, arsenic and other destructive mineral drugs, and yet it is absolutely a purely vegetable product. It contains one ingredient which serves the active purpose of stimulating each tiny cellular part of the tissues for the healthy and judicious selection of its own essential nutriment. There are more cases of articular rheumatism, locomotor ataxia, paresis, neuritis and similar diseases resultant from the use of minerals than most people are aware of. These facts are brought out in a highly interesting book compiled by the medical department of The Swift Specific Co, 137 Swift Bldg., Atlanta, Ga. It is mailed free together with a special letter of advice, to all who are struggling with a blood disease.

Get a bottle of S. S. S. to-day of your druggist. It will surprise you with its wonderful action in the blood.

PREP LEAGUE NOTES

Tech High is trying to get an out-of-town game for next Saturday. The manager of the team has written for a game with the Georgia scrubs, but has had no answer as yet. Tech High will play a practice game with Tech to-day at Tech Field.

* * *

The Boys High tennis tournament will be finished to-day when Candler and Jones play Starr and Harris for the honors in the doubles. The singles will also be played this afternoon.

* * *

Boys High will have four entries in the meet May 9 who are pretty sure to win places. These men are Lockridge in the hurdles and broad jump, Losser in the high jump, Johnson in the dashes and Holtzendorff in the pole vault. Spurlock will also enter in the 100-yard dash, and is likely to get a place.

* * *

G. M. C. will play a two-game series with Dahlonega to-day and to-morrow at Dahlonega. Dahlonega is a mighty hard team to beat, and gave L. G. I. their first trimming of the season on Tuesday. G. M. C. will have to be in the best of shape in order to get away with the series or to even divide it.

* * *

Joe Bean says that his boys are going to win the prep meet on May 9. He has had the men hard at work every afternoon this week. Allen and Lewis look like sure winners in the 100-yard dash, and Fowler has made longer practice throws with the 12-pound hammer than any man in the league.

* * *

The surprise of the local Prep League baseball season was sprung on Tuesday when Peacock won over Tech High in a ten-inning game by a score of 9 to 8. Tech had not lost a game until Tuesday, and had been easy prey for the other nines in the league.

* * *

Here is the present standing of the Atlanta Prep League teams:

	Won.	Lost.	P. C.
Boys High	4	0	1.000
Marist	3	1	.750
Tech High	3	2	.600
Peacock	1	4	.200
G. M. A.	1	4	.200

* * *

The unexpected victory of Peacock over Tech High on Tuesday shoves the high school boys into third place and brings Peacock out of the cellar. Tech High has an erratical team this year, a team that may be beaten by the cellar champs and then turn right around and beat the leaders.

* * *

The Douglas Aggies cinched the prep school championship of South Georgia when they trimmed Norman Park Tuesday afternoon 9 to 0 at Douglas, Ga. The Aggies have not lost a game this season, and have played every team that would accept a game with them. Brouch, who pitched for the Aggies, allowed but one hit.

* * *

At last the Locust Grove baseball team has been defeated. Dahlonega caught them off color in a game at Locust Grove Tuesday and won 4 to 1. The two teams will meet again soon, and no doubt L. G. I. will more than even up their defeat of Tuesday.



KRYPTOK
— INVISIBLE —
BIFOCALS

See the opera through a pair of Kryptok Lenses. If made by us they will be correct in grinding, designing and adjustment.

We specialize in making all kinds of glasses from oculists' prescriptions, and make the best, bar none.

Atlanta Optical Co.
142 Peachtree
W. G. POLK AND H. C. MONTGOMERY, Proprietors.
Fine Artificial Eyes in Stock.



New York Dental Offices
28½ and 32½ PEACHTREE STREET.
Over the Bonita Theater and Zakas' Bakery.
Gold Crowns . . . $3.00
Bridge Work . . . $4.00
All Other Work at Reasonable Prices.

COBB'S FRIENDS ARE INCENSED AT COMMISSION

THE National Commission has gone out of its way to give Ty Cobb the worst of it.

At its meeting yesterday it did the inevitable—reinstated him and fined him $50, which was fair enough—but in addition it launched a tirade, both unfair and ridiculous, against the famous Georgian.

The commission declared that Cobb's actions were such as to break down the rules of discipline, and were harmful to the game's interests. They said—

That he "issued ultimatums through the press."

That he tried to "arouse public sentiment in his favor."

That he has been "guilty of violations of the essential regulations of his club."

That "his public conduct * * * is too well known," etc.

Friends of the greatest baseball player in the world are incensed against the National Commission for its unfair and unjustified tirade. Barring Cobb's attack on a spectator last year, it is known that he has not committed any serious breaches of baseball rules. The charge that he "issued ultimatums" is unfair and untrue. Such statements as he actually issued were extremely guarded. Inflammatory utterances credited to him were largely put in his mouth by space-grafting correspondents.

It is not unlikely that this attack on Cobb will stir up the Georgia delegation in Congress, and that it will result in the pressing of the investigation of the so-called "baseball trust" and of the charge that baseball players are virtually in peonage.

The full text of the Baseball Commission's statement follows:

Here Is the Statement.

"Player Tyrus Cobb, who avers that he was not aware that his status was affected by his failure to report at the start of its 1913 pennant race to the Detroit team, of which he has been a member for several seasons, on April 25 notified the commission that he had entered the service of that club with the request that he be declared to be in good standing.

"It appears that the player's failure to report to the Detroit club was due to inability to agree on terms with that club. Subsequently to the beginning of the American League season, however, after a brief conference with the president of his club, these differences were amicably adjusted. If the only question involved were the compensation of the player, the commission would have been inclined to pass the matter. The commission, however, can not permit the conduct of this player in the past to go unnoticed.

"Recognized as one of the greatest players of the game, with a salary as high as any in the profession, his actions on many occasions were such as not only to break down the rules of discipline, established by the club, but harmful to the game's interests, instead of negotiating with his club on a business basis during the early spring, he issued ultimatums through the press to arouse public sentiment in his favor.

Cobb Is "Knocked."

"Without going into details, the commission is informed that in the past the player has been guilty of frequent violations of essential regulations of his club. His public conduct in many instances is too well known to patrons of the game to require comment thereon by the commission, except to serve notice on him and all other players that a repetition thereof will not be permitted to go unpunished in the future, for a realization of the game's welfare is of more importance than the interests of an individual player, however great his

GEORGIAN SPORTS COVERED by EXPERTS

What's the Use Knowing the Law, Anyway? :: By J. Swinnerton

Copyright, 1913, International News Service.

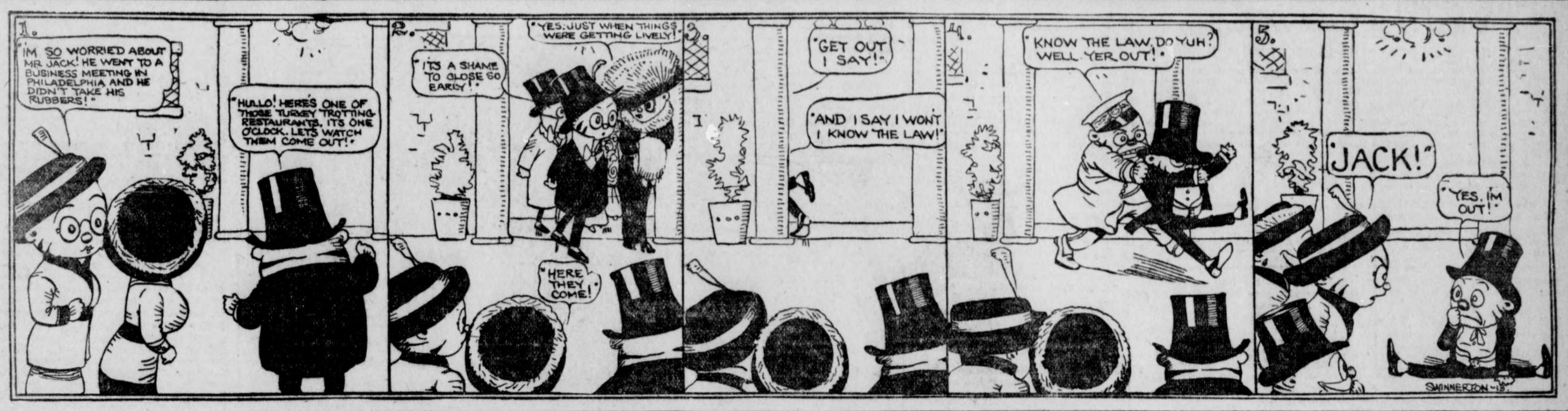

Dryden Says Hess Is Best Pitcher

"Never Wins But They Keep Him"

By R. W. Lardner.

CHICAGO, May 2.—The privilege comes only a couple of times a year—the privilege of meeting face to face the greatest of baseball experts—Charles Dryden, of Mississippi. One of the times was yesterday, when the Cubs played Pittsburg at the West Side Park while the Sox were packing up for their Detroit trip. It would have been a nice afternoon to drink, but that's all past and over.

Mr. Dryden was sitting in Mr. Murphy's press box, his records, his notebook and a half-dozen finely sharpened pencils spread out before him.

"How's everything in Niles, Mich.?" was his greeting, and then, without waiting for a reply: "I should think you'd get enough of the slobs and mutts over on the South Side without coming, on a day off, to look at the slobs and mutts over here."

We explained that our visit was for the purpose of renewing acquaintanceship with Arthur Hofman.

Go to Detroit to-night?" he queried.

We nodded assent, and he asked:

"Michigan Central, through Buchanan and Niles?"

"No; Wabash, through Kingsbury and New Paris."

"Too bad you can't make the trip in the daytime. Great scenery on the Wabash. Nothing to it. I wish I could go."

"Well, I wish, for your sake, you could. But think of this: Next Sunday night you're going East with the Cubs. You'll have a dandy four days of traveling back and forth between New York and Brooklyn, and then four days more of the Polo Grounds, with its delightful scenery and people. And then you're going to Philly, where the street cars whisk you out to the park in one day and back the same night. And then you're going to Boston, where all games are tied up in the ninth inning and won by the visiting team in the fourteenth. And don't forget that cute little ride from Boston to Pittsburg and one blissful Saturday there before the beautiful trip home. I don't see why you envy me the Detroit jump."

"Curses."

"But you're going to miss Chance Day in Chicago."

"Yes, but I'll have Memorial Day with Evers and the G. A. R. in Pittsburg."

"What do you think of the Cubs?"

"This is a family newspaper."

"How about the Sox?"

"Even more so. By the way, I suppose Ping Bodie attributes his success in rolling to bases to the Acme beer he drank while in California last winter.

"Do you still enjoy the game?"

"Not as much as I used to. You see, all my friends are with the Minneapolis team."

"What do you think of Boston and Brooklyn?"

"I never think of them until I have to."

"It seems to me you've taken on weight."

"Yes, I've been dining with Dav at the best hotels—goose livers, pheasants, two kinds of pie and a dime for the waiter."

"In my opinion, who is the greatest pitcher in the country?"

"Otto Hess. He never wins, but they keep him."

"Where do you think the world's series will be played?"

"In Ocean Springs, Mississippi."

HURLING CREW NOT DUE TO BE CHANGED SOON

By Percy H. Whiting.

"I BELIEVE we may not need any more pitchers." So says President Frank Callaway of the Atlanta ball club. "I'm willing to be shown but I think with any luck the ones we have will go through."

This utterance strengthens the belief that the Cracker pitching staff isn't to be materially reinforced at present.

"What's the good?" inquires President Callaway, "we might get worse pitchers than we have now."

What will happen will be this: Bill Smith will put his pitchers over the jump in turn. If a man flickers he is likely to keep him in and let him get bumped. When the Crackers were ahead Smith didn't have the heart to take any chances. Now he is willing to risk anything to get a line on his pitchers. Watch a lot of them go through fire and water in the next ten days.

After that, look out for some changes.

* * *

BUCK BECKER adopted a quaint method of geting away from the Crackers. He bought his own release under an optional agreement.

You see it was like this, a Texas League club wanted Buck, but he didn't care to go to Texas. It was too far from Washington. So he offered to buy his release, but he didn't want to put up any real money.

Finally they framed it up this way. If Becker can get another job he is to turn over the proceeds of his sale to this new club to the Crackers.

The local association may not cash this one but they are taking the gamble.

* * *

OUR old pal, Kenneth Todd, kingpin baseball and sport writer of the Lone Star State, kicks in with some notes of Texas League doings that are of interest to Southern League fans. Here is the crop:

Since becoming a member of the Houston club Andy Ware, who the Chattanooga management could not see, has pitched his club to three successive victories, one of them being of the shut-out variety. In the three games he permitted but 14 hits, his spitters breaking as Raymond's did in days gone by.

* * *

Harry Mathews did not stick long at Beaumont. After giving him a week's trial Manager Wheeler cut the old Southern Leaguer adrift. Wheeler said that Matty could not keep base runners from stealing everything in sight. Matty's comeback was that the pitchers could not hold the men on.

* * *

Charley Fritz, former Southern Association southpaw, broke into the Texas League a few days ago with a victory, but has lost the decision in all subsequent efforts. He is with Tom Carson's Waco club.

* * *

A queer play came up in Houston Sunday. Harbin, pitching for Galveston, made a wild pitch when no one was at bat and a man scored from third. The man who was supposed to be at bat killed so much time in reaching the plate that Wilson Matthews ordered Harbin to go ahead with his work. In his eagerness to slip a strike over Harbin sailed one past the catcher.

Of course the runner scored from third, crossing the plate before the batter even reached it.

BISLAND PLUGS BIG GAP; TEAM IS STRONG NOW

By Joe Agler.

BIRMINGHAM, ALA., May 2.—Bisland looks like the missing link in the Cracker infield. If you wanted to, you might make that read with the wrong meaning. But don't do it.

The idea is that, to us, the Cracker infield has looked mighty good this spring save at shortstop. There always seemed to be a gap there. A link was missing to make the chain of defense complete.

Bisland is the link.

That fellow plays ball like a regular shortstop. He throws and bats right-handed, he hits hard and he certainly covers oceans of ground. His throwing is accurate and he looks GREAT.

Let me tell you something—Atlanta has the hardest hitting club in the Southern League when Bailey gets back in the line-up. It is faster than thunder, too.

Bausewein Works To-day.

Bill Smith is going to shoot Bausewein and Dunn at 'em this afternoon—which is pretty hefty ammunition, if anybody should ask you. Smith believes that Bausewein has come around all right and that he can stand the Barons on their heads.

Moley will rely on Thompson or Hardgrove. This Thompson has been going great lately, and I guess we will find him harder pickings than we did over in Atlanta.

I believe that we will take one out of the two remaining games—maybe both of them. This sounds chesty, but watch us. We've found our batting eye, which was temporarily mislaid, and that's all we needed.

Team Is Confident.

The team is in good condition and crammed full of confidence. All we needed was to get hitting again.

We sure came from behind with the old swats yesterday and won a ball game, 7 to 4. We hit right up to our capabilities and got to Sloan in one inning strong enough to win the old pastime.

Birmingham is drawing fine and we played to a big crowd. Now that we threaten to close in on them, I look for big turn-outs.

Smith Pied President's Message

He Was "After" a Sporting Editor

By Bill Phelon.

CINCINNATI, May 2.—Billy Smith, now a minor league manager of great renown, was not always a diplomat and a man of shrewdest calculations. Nowadays, Billy Smith stands ace-high with press and public, he is a good fellow with the scribes, and the major leaguers consider him a wise and able leader. But in the days of his youth, when his blood ran hot and his temper was still hotter, Mr. Smith was quite a scrapper and forever involved in war and trouble.

Down in Mobile, oh many, many years ago, Billy Smith got into a vigorous quarrel with a sporting editor. Acrimonious remarks were exchanged through the wire netting, and next morning found Mr. Smith doubly furious. His foe had taken a good healthy kick at him, and had fried, panned, boiled and roasted him for further orders. Mr. Smith vowed vengeance, and renewed the vow at frequent intervals all day long.

Bill Starts for His Man.

During the afternoon, Billy kept away from the press box. He had figured that he wouldn't start anything at the ball yard, but would go that very night and tear up the office where his enemy held forth. The resolution grew more firmly fixed as night wore on, and when Mr. Smith finally started for the office he was ready to fight a legion of devils. It was nearly midnight when he reached his goal, and he found the place a beehive of industry. As it chanced, a Presidential message of great importance had been issued from Washington; all over the country the millions were waiting for that message, and the type were clicking from Portland, Me., to Portland, Ore.

Mr. Smith wasted no time. He made his way to the office of the sporting editor and declared war. There was a brief skirmish, in which the invading army was victorious. Mr. Smith turned the enemy's flank, broke through his center and began to crumple up his reserve. The sporting editor ran out of his sanctum, and galloped up the hall, with Mr. Smith braying in full cry at his heels.

As the battle surged up the hall, a squad of hardy printers hove in sight, each man carefully lugging the form in which reposed a page of the Presidential message. These black and ink-stained typos loved their sporting editor, who had been liberal with ball park passes, and they would not see him abused by any wild-eyed, raging, two-fisted insurrecto.

Then Comes the Blow-Off.

With a hoarse chorus of rage and determination, they surged forward, and every man, with a fearful crash and a rattle of falling type, deposited his burden on the head of Billy Smith. Mr. Smith went to the floor, with punctuation marks sticking all over his scalp and suggestions as to the tariff in his ears, while comment on the proposed battleships jammed his mouth beyond repletion. Shattered and full of type he lay; strong men came and bore him forth, and it was ten days before he could resume his place upon the club.

TOM M'MILLAN HURT; BRONCHS BADLY CRIPPLED

ROCHESTER, May 2.—With Tommy McMillan pretty badly stove up and with four other top-notch players incapacitated the Rochester team is in awful shape.

McMillan's injury is not serious. He twisted his leg in a recent game and has not been able to play good ball since.

New players for the Rochester Baseball Club are coming. Just what the deal amounts to or what athletes are involved isn't known, but Manager Ganzel and President Chapin had a heart-to-heart long-distance telephone chat yesterday that is expected to result in some sort of deal, insofar as Frank Farrell of the New York Americans was an interested third party.

The local club has met with a series of reverses sufficient to disrupt any ball club in a minor league. For instance, read:

Outfielder Roland Barrows—Leg broken in training camp.

Shortstop Tommy McMillan—Leg twisted in league game.

First-Baseman Schmidt—Finger badly lamed and player disabled.

Catcher Walter Blair—Suffering from lumbago.

Pitcher Klepfer—Also on sick list.

And Ganzel counted on these five, as much as any other combination, to get the club away to a flying start. Critics who have had a chance to get a close-range view of the Champions say they won't do—at least, they don't shape up as formidably as last year. With all the men mentioned back in the line-up it may be different.

Go To The *Original* $15 Tailors

—the only store in town where you can get

Real $25 Suits Made to Order

$15

The old reliable "SCOTCH" Woolen Mills.

Our imitators will do their best to confuse you. To protect yourself, remember THIS name and address.

Scotch Woolen Mills

107 Peachtree

NOTICE Write for free sample and self-measuring blanks.

Callaway Wants to Know About Dobard

Report That He Is Dickering With Montgomery Will Lead to Investigation.

President Callaway, of the local ball club, is conducting a quiet investigation that may lead to some interesting complications for the Montgomery ball club.

Dispatches this morning stated that Infielder Dobard, sold by the local club to Beaumont, had refused to report and was practicing with the Billiken club, with which aggregation he expected to catch on.

Says President Callaway: "We got waivers on Dobard and sold him to Beaumont. I don't know what he is doing with the Montgomery club. If the facts are true, as reported, we can make it hot for them."

TETTER

Tetterine cures tetter. Read what Mrs. V. C. McQuiddy, Estill Springs, Tenn, says: I had a severe case of tetter on both hands and I finally got helpless. A leading physician knew of no cure. I decided to give Tetterine a trial. To my utter surprise and satisfaction it worked a speedy cure.

Use Tetterine

It cures eczema, tetter, erysipelas, itching piles, ground itch and all skin maladies.

50c at druggists, or by mail.

SHUPTRINE CO., SAVANNAH, GA.

MONEY

LOANED TO SALARIED MEN AT LAWFUL RATES

ON PROMISSORY NOTES

Without Endorsement

Without Collateral Security

Without Real Estate Security

NATIONAL DISCOUNT CO.

1211-12 Fourth National Bank Bldg.

Sporting Food

By GEORGE E. PHAIR.

NOT GUILTY.

Before the judge the young man stood and hung his guilty head,
For he had slain a fellow man—had left him cold and dead.
And as the jurist was about to hand the youth his time
He said: "Young feller, tell me why you pulled this heinous crime."
And as he heard the kindly voice the young man raised his head.
"This joe was peddling peanuts at the baseball yard," he said;
"The bases all were full of men, the score was 2 to 2,
And as Frank Schulte swung his bat this rummy blocked my view."
"Not guilty," said the noble judge. "I hereby set you free.
And if you get a chance go out and slay a few for me!"

The consensus of opinion among baseball scribes is that all Frank Chance needs is a baseball team.

ROTUNDITY.

Ping Bodie trained all winter long
And in the spring they found
That he had rounded into form
With the accent on the round.

We were tempted to mention Rudy Unholz in connection with free lunch, but recalling our promise, we refrain from mentioning Mr. Unholz in connection with free lunch. Far be it from us to mention Mr. Unholz in connection with free lunch. In fact, when we hit the free lunch it will be our foremost endeavor to refrain from mentioning Rudy in connection with free lunch. We shall never mention Rudy again in connection with free lunch.

SPEAKING OF ALLIGATORS.

A lot of slamming now and then
Is wasted on some baseball men.

Some of our citizens are interested in the training methods of Messrs. Zbyszko and Le Marin. In other walks of life they are approximately sane.

"If the proper inducements were offered, etc.," quoth Mr. Gotch. Mr. Gotch is one who loves his art for art's sake, as it were.

PARKS DEFEATS TROTT.

PITTSBURG, PA., May 2.—Ray Parks, a local boy, last night defeated Sammy Trott, of Columbus, Ohio, in a six-round engagement here.

PELICANS SECURE JAMES FROM THE VOLUNTEERS

NASHVILLE, TENN., May 2.—By selling Outfielder Jesse James to New Orleans yesterday at the waiver price, Manager Schwartz cut his team down to 17 men and is now within the salary limit. Two more pitchers will be released in the near future.

SCHMIDT TO STICK WITH MOBILE; CLARKE DEAL OFF

MOBILE, ALA., May 2.—Catcher Schmidt, formerly of Detroit, who was recently traded to Indianapolis for Catcher Clarke, will probably stay with the Mobile team, as Clarke has failed to report. Manager Finn is authority for the statement that the deal is off.

Arthur Pelky Stops Morris in Eighth

Burns' Protege Hands 'Oklahoma Hope' Severe Lacing—Winner May Meet Luther McCarty.

CALGARY, ALBERTA, May 2.—Arthur Pelky stopped Carl Morris, the Oklahoma hope, in the eighth round here last night.

Morris made a miserable showing and was hissed by the fans during the entire fight. He was out of shape and made very little effort to do any real fighting. Morris was badly beaten at the finish, and, although the fight was stopped by the referee, Pelky gets credit for a knockout.

Pelky is Tommy Burns' protege and should be heard from in the future. He tried hard at all times. He will probably meet Luther McCarty at a later date. Pelky recently held Tommy Burns to a draw.

LOOKOUTS PURCHASE GOLDEN.

CHATTANOOGA, TENN., May 2.—Pitcher Roy Golden was purchased by Chattanooga last night from the St. Louis Nationals to strengthen Elberfeld's wabbly pitching staff. The question of the man who will be let go to make way for him is open, lying between More, Chappelle and Troy.

TRUSSES

Abdominal Supports, Elastic Hosiery, etc. Expert fitters; both lady and men attendants; private fitting rooms.

Jacobs' Main Store

6-8 Marietta St.

BIG G Cures in 1 to 5 days unnatural discharges. Contains no poison and may be used full strength absolutely without fear. Guaranteed not to stricture. Prevents contagion.

WHY NOT CURE YOURSELF?

At Druggists, or we ship express prepaid upon receipt of $1. Full particulars mailed on request.

THE EVANS CHEMICAL CO., Cincinnati, O.

Established 1865------- EISEMAN BROS., Inc. -------*Incorporated 1912*



100-Point Values!

Your full equivalent for your every 100 cents spent. Whether you spend $18 or $45, the ONE HUNDRED POINT VALUE is as persistently a part of your purchase at this store. The master tailoring talent of America is embraced in our SEVEN SUPERB LINES of MEN'S and YOUNG MEN'S READY-TO-WEAR—NOTABLE NAMES that represent the embodiment of the "upward thought" in Ready-Service-Wearables. Your best anticipations expressed in the brilliant collection of styles, ready for your immediate analysis as to becomingness, correctness, weave, color, effects and fitting. YOU CAN BE SURE OF YOUR CHOICE by trying on—and this is the thing you are cordially invited to do. You will not be importuned to buy—the merit of the garment that strikes your fancy will quickly frame your favorable decision.

Stunning Straws!

The midspring sun has got his "burning glass" out, putting felts to rout and making you seek the relief of a cooling straw, as eagerly as a burning thirst seeks a cooling drink. WE HAVE ALL THE STYLES—ALL THE SHAPES—ALL THE BRAIDS—Sennits, Splits, French Palms, Bangkoks, Panamas, etc. The newest effects in dimensions, bands, etc.,

$1.50 and Up.

Eiseman Bros., Inc.

11-13-15-17 Whitehall

Entire Building

THE GEORGIAN'S MAGAZINE PAGE

A Powerful Story of Adventure, Intrigue and Love

WITHIN THE LAW

By MARVIN DANA from the Play of BAYARD VEILLER

What Has Gone Before

Mary Turner, a beautiful and refined girl, worked in the great Gilder store in New York.

There had been thefts in the store. They had been traced eventually to a certain department, that in which Mary worked. The detective was alert. Some valuable silks were missed. Search followed immediately. The goods were found in Mary's locker. That was enough. She was charged with the theft. She protested innocence—only to be laughed at in derision by her accusers. Every thief declares innocence. Mr. Gilder himself was emphatic against her. The thieving had been long continued. An example must be made. The girl was arrested. The jury found her guilty and she was sentenced to prison for three years.

Dick Gilder, the store proprietor's son, returns unexpectedly from Europe because he was homesick for his father. The latter's secretary tells him that Mr. Gilder has gone to court, that one of the girls was arrested for stealing.

"And Dad went to court to get her out of the scrape!" cries Dick. "That's just like the old man."

Now Go On With the Story

Copyright, 1913, by the H. K. Fly Company. The play "Within the Law" is copyrighted by Mr. Veiller and this novelization of it is published by his permission. The American Play Company is the sole proprietor of the exclusive rights of the representation and performance of "Within the Law" in all languages.

TODAY'S INSTALLMENT.

Gilder settled himself again in his chair and gazed benignantly on his son.

"Pretty well," he said, contentedly; "pretty well, son. I'm glad to see you home again, my boy." There was a great tenderness in the usually rather cold gray eyes.

The young man answered promptly, with delight in his manner of speech, and a sincerity that revealed the underlying merit of his nature.

"And I'm glad to be home, Dad, to be"—there was again that clearing of the throat, but he finished bravely—"with you."

The father avoided a threatening display of emotion by an abrupt change of subject to the trite.

"Have a good time?" he inquired casually, while fumbling with the papers on the desk.

Dick's face broke in a smile of reminiscent happiness.

"The time of my young life!" He paused, and the smile broadened. There was a mighty enthusiasm in his voice as he continued: "I tell you, Dad, it's a fact that I did almost break the bank at Monte Carlo. I'd have done it sure, if only my money had held out."

"It seems to me that I've heard something of the sort before," was Gilder's caustic comment. But his smile was still wholly sympathetic. He took a curious vicarious delight in the escapades of his son, probably because he himself had committed no follies in his callow days. "Why didn't you cable me?" he asked, puzzled at such restraint on the part of his son.

Her Face Lighted.

Dick answered with simple sincerity.

"Because it gave me a capital excuse for coming home."

It was Sarah who afforded a diversion. She had known Dick while he was yet a child, had bought him candy, had felt toward him a maternal liking that increased rather than diminished as he grew to manhood. Now her face lighted at sight of him and she smiled a welcome.

"I see you have found him," she said, with a ripple of laughter.

Dick welcomed this interruption of the graver mood.

"Sadie," he said, with a manner of the utmost seriousness, "you are looking finer than ever. And how thin you have grown!"

The girl, eager with fond fancies toward the slender ideal, accepted the compliment literally.

"Oh, Mr. Dick!" she exclaimed, rapturously. "How much do you think I have lost?

The whimsical heir of the house of Gilder surveyed his victim critically, then spoke with judicial solemnity.

"About two ounces, Sadie."

There came a look of deep hurt on Sadie's face at the flippant jest, which Dick himself was quick to note.

He had not guessed she was thus acutely sensitive concerning her plumpness. Instantly, he was all contrition over his unwitting offense inflicted on her womanly vanity.

"Oh, I'm sorry, Sadie," he exclaimed penitently. "Please don't be really angry with me. Of course, I didn't mean—"

"To twit on facts!" the secretary interrupted bitterly.

Not Plump Enough.

"Pooh!" Dick cried, craftily. "You aren't plump enough to be sensitive about it. Why, you're just right." There was something very boyish about his manner, as he caught at the girl's arm. A memory of the days when she had cuddled him caused him to speak warmly, forgetting the presence of his father. "Now, don't be angry, Sadie. Just give me a little kiss, as you used to do." He swept her into his arms, and his lips met hers in a hearty caress. "There!" he cried. "Just to show there's no ill feeling."

The girl was completely mollified, though in much embarrassment.

"Why, Mr. Dick!" she stammered, in confusion. "Why, Mr. Dick!"

Gilder, who had watched the scene in great astonishment, now interposed to end it.

"Stop, Dick!" he commanded, crisply. "You are actually making Sarah blush. I think that's about enough, son."

But a sudden unaccustomed gust of affection swirled in the breast of the lad. Plain Anglo-Saxon as he was, with all that implies to the avoidance of displays of emotion, nevertheless he had been for a long time in lands far from home, where the habits of impulsive and affectionate people were radically unlike our own austerer forms. So now, under the spur of an impuse suggested by the dalliance with the buxom secretary, he grinned widely and went to his father.

"A little kiss never hurts any one," he declared, blithely. Then he added vivaciously: "Here, I'll show you!"

Clasped His Father.

With the words, he clasped his arms around his father's neck, and, before that amazed gentleman could understand his purpose, he had kissed soundly first the one cheek and then the other, each with a hearty, wholesome smack of filial piety. This done, he stook back, still beaming happily, while the astounded Sarah tittered bewilderly. For his own part, Dick was quite ashamed. He loved his father. For once he had expressed that fondness in a primitive fashion, and he was glad.

The older man withdrew a step, and there rested motionless, under the sway of an emotion akin to dismay. He stood staring intently at his son with a perplexity in his expression that was almost ludicrous. When at last he spoke his voice was a rumble of strangely shy pleasure.

"God bless my soul!" he exclaimed, violently. Then he raised a hand and rubbed first one cheek, and after it its fellow with a gentleness that was significant. The feeling provoked by the embrace showed plainly in his next words. "Why, that's the first time you have kissed me, Dick, since you were a little boy. God bless my soul!" he repeated. And now there was a note of pubilation.

The son, somewhat disturbed by the emotion he had aroused, nevertheless answered frankly with the expression of his own feeling, as he advanced and laid a hand on his father's shoulder.

"The fact is, Dad," he said quietly, with a smile that was good to see, "I am awfully glad to see you again."

Kisses of Tenderness.

"Are you, son?" the father cried happily. Then, abruptly his manner changed, for he felt himself perilously close to the maudlin in this new yielding to sentimentality. Such kisses of tenderness, however agreeable in themselves, are hardly fitting to one of his dignity. "You clear out of here, boy," he commanded, brusquely. "I'm a working man. But here, wait a minute," he added. He brought forth from a pocket a neat sheaf of banknotes, which he held out. "There's carfare for you," he said with a chuckle. "And now clear out. I'll see you at dinner."

Dick bestowed the money in his pocket and again turned toward the door.

"You can always get rid of me on the same terms," he remarked slyly. And then the young man gave evidence that he, too, had some of his father's ability in things financial. For in the doorway he turned with a final speech, which was uttered in splendid disregard for the packet of money he had just received—perhaps, rather, in a splendid regard for it. "Oh, Dad, please don't forget to give Sadie that five dollars I borrowed from her for the taxi." And with that impertinent reminder he was gone.

The owner of the store returned to his labors with a new zest, for the meeting with his son had put him in high spirits. Perhaps it might have been better for Mary Turner had she come to him just then, while he was yet in this softened mood. But fate had ordained that other events should restore him in his usual harder self before him interview. The effect was, indeed, presently accomplished by the advent of Smithson into the office. He entered with an expression of discomfiture on his rather vacuous countenance. He walked almost nimbly to the desk and spoke with evident distress, as his employer looked up interrogatively.

"McCracken has detained—er—a—lady, sir," he said, feebly. "She has been searched, and we have found about a hundred dollars' worth of laces on her."

"Well?" Gilder demanded, impatiently. Such affairs were too common in the store to make necessary this intrusion of the matter on him. "Why did you come to me about it?" His staff knew just what to do with shoplifters.

At once Smithson became apologetic, while refusing to retreat.

"I'm very sorry, sir," he said, haltingly, "but I thought it wiser, sir, to—er—o bring the matter to your personal attention."

"Not Eactly a Thief."

"Quite necessary, Smithson," Gilder returned, with asperity. "You know my views on the subject of property. Tell McCracken to have the thief arrested."

Smithson cleared his throat doubtfully, and in his stress of feeling he even relaxed a trifle that majestical erectness of carriage that had made him so valuable as a floorwalker.

"She's not exactly a—er—a thief," he ventured.

"You are trifling, Smithson," the owner of the store exclaimed, in high exasperation. "Not a thief! And you caught her with a hundred dollars' worth of laces that she hadn't bought. Not a theif! What in heaven's name do you call her, then?"

"A kleptomaniac," Smithson explained, retaining his manner of mild insistence. "You see, sir, it's this way. The lady happens to be the wife of J. W. Gaskell, the banker, you know."

Yes, Gilder did know. The mention of the name was like a spell in the effect it wrought on the attitude of the irritated owner of the store. Instantly his expression changed. While before his features had been set grimly, while his eyes had flashed wrathfully, there was now only annoyance over an event markedly unfortunate.

"How extremely awkward!" he cried; and there was a very real concern in his voice. He ragarded Smithson kindly, whereat that rather puling gentleman once again assumed his martial bearing. "You were quite right in coming to me." For a moment he was silent, plunged in thought. Finally he spoke with the decisiveness characteristic of him. "Of course, there's nothing we can do. Just put the stuff back on the counter, and let her go."

But Smithson had not yet wholly unburdened himself. Instead of immediately leaving the room in pursuance of the succinct instructions given him, he again cleared his throat nervously, and made known a further aggravating factor in the situation.

"She's very angry, Mr. Gilder," he announced timidly. "She—er—she demands an—er—an apology."

The owner of the store half rose from his chair, then throw himself back with an exclamation of disgust. He again ejaculated the words with which he had greeted his son's unexpected kisses, now there was a vast difference in the intonation.

"God bless my soul!" he cried. From his expression, it was clear that a pious aspiration was farthest from his thought. On the contrary! Again he fell silent, considering the situation which Smithson had presented, and, as he reflected, his frown betrayed the emotion natural enough under the circumstances. At last, however, he mastered his irritation to some degree, and spoke his command briefly. "Well, Smithson, apologize to her. It can't be helped." Then his face lighted with a sardonic amusement. "And, Smithson," he went on with a sort of elephantine playfulness, "I shall take it as a personal favor if you will tactfully advise the lady that the goods at Altman and Stern's are really even finer than ours."

When Smithson had left the office, Gilder turned to his secretary.

"Take this," he directed, and he forthwith dictated the following letter to the husband of the lady who was not a thief, as Smithson had so painstakingly pointed out:



"Cut that!" said Garson. The eyes of the two men locked. Cassidy struggled with all his pride against the dominant fury this man hurled on him.

"J. W. Gaskell, Esq.,

"Central National Bank, New York.

"My Dear Mr. Gaskell: I feel that I should be doing less than my duty as a man if I did not let you know at once that Mrs. Gaskell is in urgent need of medical attention. She came into our store to-day, and——"

Found Her Wandering.

He paused for a moment. "No, put it this way," he said finally:

"We found her wandering about our store to-day in a very nervous condition. In her excitement, she carried away about $100 worth of rare laces. Not recognizing her, our store detective detained her for a short time. Fortunately for us all, Mrs. Gaskell was able to explain who she was, and she has just gone to her home. Hoping for Mrs. Gaskell's speedy recovery, and with all good wishes, I am,

"Yours very truly."

Yet, though he had completed the letter, Gilder did not at once take up another detail of his business. Instead, he remained plunged in thought, and now his frown was one of simple bewilderment. A number of minutes passed before he spoke, and then his words revealed distinctly what had been his train of meditation.

"Sadie," he said in a voice of entire sincerity, "I can't understand theft. It's a thing absolutely beyond my comprehension."

On the heels of this ingenuous declaration, Smithson entered the office, and that excellent gentleman appeared even more perturbed than before."

"What on earth is the matter now?" Gilder spluttered, suspiciously.

"It's Mrs. Gaskell still," Smithson replied in great trepidation. "She wants you personally, Mr. Gilder, to apologize to her. She says that the action taken against her is an outrage, and she is not satisfied with the apologies of all the rest of us. She says you must make one, too, and that the store detectives must be discharged for intolerable insolence."

The Business Instinct.

Gilder bounced up from his chair angrily.

"I'll be damned if I'll discharge McCracken," he vociferated, glaring on Smithson, who shrank visibly.

But that mild and meek man had a certain strength of pertinacity. Besides, in this case, he had been having multitudinous troubles of his own, which could be ended only by his employer's placating of the offended kleptomaniac.

"But about the apology, Mr. Gilder," he reminded, speaking very deferentially, yet with insistence.

Business instinct triumphed over the magnate's irritation, and his face cleared.

"Oh, I'll apologize," he said with a wry smile of discomfiture. "I'll make things even up a bit when I get an apology from Gaskell. I shrewdly suspect that that estimable gentleman is going to eat humble pie, of my baking, from his wife's receipe. And his will be an honest apology, which mine won't, not by a damned sight!" With the words, he left the room, in his wake a hugely relieved Smithson.

Alone in the office, Sarah neglected her work for a few minutes to brood over the startling contrast of events that had just forced itself on her attention. She was not a girl given to the analysis of either persons or things, but in this instance the movement of affairs had come close to her, and she was compelled to some depth of feeling by the two aspects of life on which to-day she looked. In the one case, as she knew it, a girl under the urge of poverty had stolen. That thief had been promptly arrested, finally she had been tried, had been convicted, had been sentenced to three years in prison. In the other case, a woman of wealth had stolen. There had been no punishment. A euphemism of kleptomania had been written to her husband, a banker of power in the city. To her the proprietor of the store was even now apologizing in courteous phrases of regret. . . . And Mary Turner had been sentenced to three years in prison. Sadie shook her head in dolorous doubt, as she again bent over the keys of her typewriter. Certainly, some happenings in this world of ours did not seem quite fair.

CHAPTER V.

The Victim of the Law.

It was on this same day that Sarah, on one of her numerous trips through the store in behalf of Gilder, was accosted by a salesgirl, whose name, Helen Morris, she chanced to know. It was in a spot somewhere out of the crowd, so that for the moment the two were practically alone. The salesgirl showed signs of embarrassment as she ventured to lay a detaining hand on Sarah's arm, but she maintained her position, despite the secretary's manner of disapproval.

"What on earth do you want?" Sarah inquired, snappishly.

The salesgirl put her question at once.

"What did they do to Mary Turner?"

"Oh, that!" the secretary exclaimed, with increased impatience over the delay, for she was very busy, as always. "You will all know soon enough."

"Tell me now." The voice of the girl was singularly compelling; there was something vividly impressive about her just now, though her pallid, prematurely mature face and the thin figure in the regulation black dress and white apron showed ordinarily only insignificant. "Tell me now," she repeated, with a monotonous emphasis that somehow moved Sarah to obedience against her will, greatly to her own surprise.

"They sent her to prison for three years," she answered, sharply.

"Three years?" The salesgirl had repeated the words in a tone that was indefinable, yet a tone vehement in its incredulous questioning. "Three years?" she said again, as one refusing to believe.

"Yes," Sarah said, impressed by the girls' earnestness; "three years."

Sarah is Astonished.

"Good God!" There was on irreverence in the exclamation that broke from the girl's lips. Instead, only a tense horror that touched to the roots of emotion.

Sarah regarded this display of feeling on the part of the young woman before her with an increasing astonishment. It was not in her own nature to be demonstrative, and such strong expressions of emotion as this she deemed rather suspicious. She recalled, in addition, the fact that this was not the first time that Helen Morris had shown a particular interest in the fate of Mary Turner. Sarah wondered why.

"Say," she demanded, with the directness habitual to her, "why are you so anxious about it? This is the third time you have asked me about Mary Turner. What's it to you, I'd like to know?"

The salesgirl started violently, and a deep flush drove the accustomed pallor fro mher cheeks. She was obviously much disturbed by the question.

"What is it to me?" she repeated in an effort to gain time. "Why, nothing—nothing at all!" Her expression of distress lightened a little as she hit on an excuse that might serve to justify her interest. "Nothing at all, only—she's a friend of mine, a great friend of mine. Oh, yes!" Then, in an instant the look of relief vanished, as once again the terrible reality hammered on her consciousness, and an overwhelming dejection showed in the dull eyes and in the drooping curves of the white lips. There was a monotone of desolation as she went on speaking in a whisper meant for the ears of no other. "It's awful—three years! Oh, I didn't understand! It's awful!—awful!!" With the final word she hurried off, her head bowed. She was still murmuring brokenly, incoherently. Her whole attitude was of wondering grief.

Sarah started after the girl in complete mystification. She could not at first guess any possible cause for an emotion as poignant. Presently, however, her shrewd, though very prosaic, commonsense suggested a simple explanation of the girl's extraordinary distress.

Secretary Hurried Away.

"I'll bet that girl has been tempted to steal. But she didn't, because she was afraid." With this satisfactory conclusion of her wonderment, the secretary hurried on her way, quite content. It never occurred to her that the girl might have been tempted to steal—and had not resisted the temptation.

It was on account of this brief conversation with the salesgirl that Sarah was thinking intently of Mary Turner, after her return to the office from which Gilder himself happened to be absent for the moment. As the secretary need up at the opening of the door, she did not at first recognize the figure outlined there. She remembered Mary Turner as a tall, slender girl, who showed an underlying vitality in every movement, a girl with a face of regular features, in which was a complexion of blended milk and roses, with a radiant joy of life shining through all her arduous and vulvar conditions. Instead of this, now, she saw a frail form that stood swaying in the opening of the doorway, that bent in a sinister fashion which told of bodily impotence, while the face was quite bloodless. And, too, there was over all else a pall of helplessness—helplessness that had endured much, and must still endure infinitely more.

As a reinforcement of the dread import of that figure of woe, a man stood beside it, and one of his hands was clasped around the girl's wrist, a man who wore his derby hat somewhat far back on his bullet-shaped head, whose feet were conspicuous in shoes with very heavy soles and very square toes.

It was the man who now took charge of the situation. Cassidy, from headquarters, spoke in a rough, indifferent voice, well suited to his appearance of stolid strength.

"The District Attorney told me to bring this girl here on my way to the grand Central Station with her."

Could Only Stand Dumb.

Sarah got to her feet mechanically. Somehow, from the raucous notes of the policeman's voice, she understood in a flash of illumination that the pitiful figure there in the doorway was that of Mary Turner, whom she had remembered so different, so frightfully different. She spoke with a miserable effort toward her usual liveliness.

"Mr. Gilder will be right back. Come in and wait." She wished to say something more, something of welcome or of mourning, to the girl there, but she found herself incapable of a single word for the moment, and could only stand dumb while the man stepped forward with his charge following helplessly in his clutch.

The two went forward very slowly, the officer, carelessly conscious of his duty, walking with awkward steps to suit the feeble movements of the girl, the girl letting herself be dragged onward, aware of the futility of any resistance to the inexorable power that now had her in its grip, of which the man was the present agent. As the pair came thus falteringly into the center of the room, Sarah at last found her voice for an expression of sympathy.

"I'm sorry, Mary," she said, hesitatingly. "I'm terribly sorry, terribly sorry!"

The girl, who had halted when the officer halted, as a matter of course, did not look up. She stood still, swaying a little as if from weakness. Her voice was lifeless.

Was Not Successful.

"Are you?" she said. "I did not know. Nobody had been near me the whole time I have been in the Tombs." There was infinite pathos in the tones as she repeated the words so fraught with deadfulness. "Nobody has been near me!"

The secretary felt a sudden glow of shame. She realized the justice of that unconscious accusation, for, till to-day, she had had no thought of the suffering girl there in the prison. To assuage remorse, she sought to give evidence as to a prevalent sympathy.

"Why," she exclaimed, "there was Helen Morris to-day! She has been asking about you again and again. She'll all broken up over your trouble."

But the effort on the secretary's part was wholly without success.

"Who is Helen Morris?" the lifeless voice demanded. There was no interest in the question.

Sarah experienced a momentary astonishment, for she was still remembering the feverish excitement displayed by the salesgirl, who had declared herself to be a most intimate friend of the convict. But the mystery was to remain unsolved, since Gilder now entered the office. He walked with the quick, bustling activity that was ordinarily expressed in his every movement. He paused for an instant, as he beheld the two visitors in the center of the room, then he spoke curtly to the secretary, while crossing to his chair at the desk.

"You may go, Sarah. I will ring when I wish you again."

There followed an interval of silence, while the secretary was leaving the office and the girl with her warder stood waiting on his pleasure. Gilder cleared his throat twice in an embarrassment foreign to him, before finally he spoke to the girl. At last, the proprietor of the store expressed himself in a voice of genuine sympathy, for the spectacle of woe presented there before his very eyes moved him to a real distress, since it was indeed actual, something that did not depend on an appreciation to be developed out of imagination.

"My girl," Gilder said gently—his hard voice was softened by an honest regret—"my girl, I am sorry about this."

Her Eyes Opened Widely.

"You should be!" came the instant answer. Yet the words were uttered with a total lack of emotion. It seemed from their intonation that the speaker voiced merely a statement concerning a recondite matter of truth, with which sentiment had nothing to do. But the effect on the employer was unfortunate. It aroused at once his antagonism against the girl. His instinct of sympathy with which he had greeted her at the outset was repelled and made of no avail. Worse, it was transformed into an emotion hostile to the one who thus offended him by rejection of the well-meant kindliness of his address.

"Come, come!" he exclaimed, testily. "That's no tone to take with me."

"Why? What sort of tone do you expect me to take?" was the retort in the listless voice. Yet now in the dullness ran a faint suggestion of something sinister.

"I expected a decent amount of humility from one in your position," was the tart rejoinder of the magnate.

Life quickened swiftly in the drooping form of the girl. Her muscles tensed. She stood suddenly erect, in the vigor of her youth again. Her face lost in the same second its bleakness of pallor. The eyes opened widely, with startling abruptness, and looked straight into those of the man who had employed her.

"Would you be humble," she demanded, and now her voice was become softly musical, yet forbidding, too, with a note of passion, "would you be humble if you were going to prison for three years—for something you didn't do?"

There was anguish in the cry torn from the girl's throat in the sudden access of despair. The words thrilled Gilder beyond anything that he had supposed possible in such case. He found himself in this emergency totally at a loss, and moved in his chair doubtfully, wishing to say something, and quite unable. He was still seeking some question, some criticism, some rebuke, when he was unfeignedly relieved to hear the policeman's harsh voice:

"Don't mind her, sir," Cassidy said. He meant to make his manner very reassuring. "They all say that. They are innocent, of course! Yep—they all say it. It don't do 'em any good, but just the same they all swear they're innocent. They keep it up to the very last, no matter how right they've been got."

The voice of the girl rang clear. There was a note of inconsistence that carried a curious dignity of its own. The very simplicity of her statement might have had a power to convince one who listened without prejudice, although the words themselves were of the trite sort that any protesting criminal might utter.

"I tell you, I didn't do it!"

Gilder himself felt the surge of emotion that swung through these moments, but he would not yield it. With his lack of imagination, he could not interpret what this time must mean to the girl before him. Rather, he merely deemed it his duty to carry through this unfortunate affair with a scrupulous attention to detail, in the fashion that had always been characteristic of him during the years in which he had steadily mounted from the bottom to the top.

To Be Continued To-morrow.

Crafty Tricks of Fashion Thieves

DESIGN PIRATES AND THE WAY THEY WORK

"ANY person caught sketching or securing photographs of fashion models will be taken into custody and the pictures confiscated." Such is the stringent order issued by M. Lepine, the Prefect of Police in Paris, in response to the bitter complaints of prominent French dressmakers, who find their latest designs being surreptitiously copied. Indeed, this piracy of fashions has of late become such a scandal that dressmakers in England and Paris are combining in their efforts to check the practices of those dressmakers who trade in stolen brains.

Spies From Foreign Countries.

To quote the words of one dressmaker: "Some of the imitators are so clever that they are able without notes to reproduce the model to the final sleeve-button. This is so well known that some of the leading firms in London and Paris never exhibit their more exclusive models in the window or the showrooms. Nevertheless, by various subterfuges new designs are sometimes stolen and placed on the market before they are even shown in the windows of the firm which created them. In such cases we can only come to the conclusion that by bribery or other means some one has managed to obtain a drawing of the design from an employe."

Talking of tricks of fashion plates, my informant went on to describe how frequently young men and women are sent over from France and Germany, presumably to learn their business, whereas they really act as spies and regularly forward to their employers on the Continent any new designs they may be able to secure.

One of the cutest dodges was that of a woman who one day drove up to a certain modiste famous for her original creations and ordered a dress. This was duly delivered and paid for; after which the lady called again and made another purchase, at the same time intimating that she wished to see some entirely new designs for evening dresses, as she was about to go abroad. Impressed with her manner and appearance, a number of unique designs were sent to her hotel. After looking at these, she promised to call next day when she had finally decided on the dress she liked. She did not put in an appearance, and this particular firm of dressmakers were chagrined to find shortly afterward that their unique designs were being copied in detail by certain Parisian dressmakers. It afterward transpired that the lady in question was a fashion thief, who had hit upon this cute dodge to obtain designs.

Busy in May and June.

So jealously do dressmakers guard their new models that only those people with the highest credentials are allowed in the showrooms and at the private views. "We are particularly on our guard," said my informant, "against experts from America and Germany. Many of them have a habit of coming over here, or visiting a house in Paris, about May or June, and whatever costumes for the following winter can be secured in advance they promptly acquire, forward them to their headquarters, have them copied more or less badly, and sell them as the latest London and Paris creations. A new design acquired in this way was once reproduced by an American house, with the result that when a lady went to a well-known dressmaker in Paris and was shown the fashions for the winter she exclaimed: 'Oh, no; these are not new. I have seen these styles in New York much cheaper.'"

The same complaints are made by the best milliners who have to be constantly on the qui vive against the unwelcome attentions of people who are always on the lookout for unique and novel designs. "Or course," said one milliner to the writer, "one must show hats in order to sell them; and it is easy enough for a smartly dressed lady artiste to mix with other women around the shop windows or in the showrooms, make a mental picture of the hat and a rough sketch in the neighboring tea shop, and come back afterward to compare the sketch with the original. And it is thus, to our chagrin, that a hat we are often selling for three and four guineas is copied and sold at shops in the suburbs at something like half the price."

Pirating Lace Resigns.

Even more serious is the manner in which lace designs are pirated, for not only do shopkeepers suffer, but the manufacturers find themselves losing thousands of dollars every year through unscrupulous tricks. The president of the Lace Finishers' Association at Nottingham, England, recently mentioned that English designs are systematically betrayed to foreign competitors. Inquiries showed that while many draughtsmen were above suspicion and could be relied on to keep designs secret, others cared not how much damage they did to English manufacturers. Foreign manufacturers were sparing neither effort nor expense to obtain possession of the Nottingham patterns as soon as they were produced. One draughtsman boasted that he had sold four copies of original designs entrusted to him to four different countries. So great has the scandal become that the question of an international agreement on the subject is being seriously considered.

"If I Had Hair

Like hers—." No need to finish the sentence. Probably you have often expressed it.

But don't you know that you CAN have beautiful hair?

Robinnaire Hair Dye

is not a preparation to bleach or change the color of the hair.

It is a restorative. Restores colorless, lifeless, faded gray hair to its own original color and beautiful, healthy condition. Makes it soft and lustrous. Non-sticky and does not stain skin or scalp.

TRY IT. The hair responds quickly to proper care and treatment.

Prepared for light, medium and dark brown and black hair. Trial size 25c, postpaid 31c; large size 75c, postpaid 83c. Pure and harmless.

FOR SALE BY

All Jacobs' Stores

And Druggists Generally.

Remove At Once

Your disfiguring

Superfluous Hair

Use

Rado

The Guaranteed Liquid Hair Destroyer

A *Perfumed* Depilatory

It Acts Instantly wherever applied.

Leaving the skin smooth and clear.

Price $1.00 at Jacobs' Ten Stores.

Booklet of valuable information free on request.

PILGRIM MFG. COMPANY

37 East 28th St. New York.



PURE SILK GLOVES

Why be annoyed by the wearing out of the finger tips of your silk gloves?

Every pair Niagara Maid silk gloves is double finger tipped and contains a guarantee ticket which insures you against such an annoyance.

The colorings are fashionably correct.

They cost no more than any other good silk glove.

If your dealer cannot supply you, send us his name. We will supply you through him.

Niagara Silk Mills

North Tonawanda, N. Y.

New York Boston

Chicago San Francisco

THE GEORGIAN'S MAGAZINE PAGE

Married Life the Third Year

By MABEL HERBERT URNER.

"HERE'S some of your things from the bathroom," and Helen placed in the trunk tray the tooth brush, tooth paste and bottle of glycerine. "I was afraid you might forget them."

Alice, who was throwing her clothes into her trunk with feverish haste, nodded an ungracious "Thank you."

"Don't you want me to help you pack?" ventured Helen. "Your dresses will be all mussed if you put them in like that."

"I don't care HOW mussed they are! I don't care for ANYTHING," with an angry sob, "if only I can get home!"

"I'm sorry you feel this way, Alice. It's distressing to all of us that your visit should end so unpleasantly."

Alice kept on rolling up and crushing in one garment after another. She had swept everything out of the closet and bureau drawers into a confused heap on the floor by the trunk, and she was packing them in regardless of how they would look when taken out. Her face was flushed, her hair disheveled, and her eyes red and swollen from weeping.

With a sigh at the hopelessness of the situation, Helen went into the library to be sure that nothing of Alice's was left in there.

"Better order that taxi now, hadn't we?" demanded Warren. "Think she'll be ready by 9:15? That'll give us three-quarters of an hour to get down there and check her trunk."

"Yes, she'll be ready—she's just throwing in her things! Oh, Warren, it's too bad this thing had to happen! I feel perfectly wretched!"

"Well, you're a little fool to let it upset you. If she wants to make a scene and insist on starting home this time of night—that's her lookout. It's not up to us to worry. Should think you'd be blamed glad to get rid of her—I am."

The Explaining.

"Oh, yes, I know, but she was going home so soon, anyway; and now to have her rush off like this—and make hard feelings between the whole family! How can we ever explain it?"

"We won't. We'll let her do the explaining."

"Oh, but she won't tell it as it is—she'll never say that she left because we followed her mother's instructions in not letting her see that man. She may even make Aunt Emma think that we"——

"The deuce with what Aunt Emma thinks!" as he strode over to the phone.

While he ordered the taxi, Helen again went in to Alice. She found her trying to force down the tray in the overcrowded trunk.

"Oh, you can't close it like that! You pack your satchel and get yourself ready—I'll lock this for you. Are you sure everything's in?"

With difficulty Helen finally got the trunk closed, but she had to call Warren to lock it. Alice, who was trying on her veil, did not turn as he entered, but Helen could see that she was watching him in the mirror with angry eyes. In grim silence Warren locked the trunk, threw down the key and stalked out.

Helen stood awkwardly pulling at the end of the trunk strap, wanting to say something to make the parting less strained. But there was nothing relenting in Alice's manner as she now swept the key into her purse, took up her gloves and announced coldly that she was ready.

"The taxicab will be here in a moment," murmured Helen, "Warren ordered it for a quarter past 9." Then with hesitating embarrassment: "I'm sorry you're leaving live this, Alice, I feel that"——

"Well, you needn't be sorry" (coldly). "I'm very glad to go, and I think you're glad to have me go. It was a mistake that I came at all."

What little sympathy Helen had for Alice was chilled by this remark.

Warren Is Worried.

"Well, of course, Alice, if you feel that way about it— perhaps it's just as well that you're going. I'll see if the taxi's come."

Helen hurried to look out of the front room window, but the taxi had not yet come. Warren, with his hands thrust deep in his pockets, was walking up and down the room—a trick of his when worried—and he was plainly worried at this last performance of his wayward cousin.

In Alice he had met some one that he could not dominate. Because he had sent this man away without letting him see her, and had forbidden her to even talk with him on the phone, Alice had fiercely declared that she would go home, that she would start that night. She would listen neither to Helen's pleadings nor to Warren's angry orders. She declared if they did not take her to the station that she would go alone—that she would not stay another night in their house. She knew there was a 10 o'clock train, and she intended to take it.

So they had no choice but to let her go.

"Dear, she's impossible," exclaimed Helen, turning from the window. "I tried to say something nice to her just now, but she cut me off by saying she was glad to go, and that she knew we were glad to have her go; that it was a mistake she ever came."

"Humph! Well, she's got that about right. I'll write Aunt Emma to-night and tell her a thing or two. This is the result of her pampering and spoiling that girl all her life. There's the taxi now. Hustle and get on your things."

"Why, Warren, I'm not going!"

"Like to know why you're not? Now hurry and get ready."

Helen had not thought of going to the station, but now she understood why Warren wanted her. She knew the long drive with Alice would be in strained, awkward silence, and he had no intention of taking it alone.

The elevator boy came up for the trunk, Warren got into his overcoat, and at the last moment Alice came out of her room carrying her satchel. They went down to the cab in silence. Helen took the back seat beside Alice, while Warren settled himself on the seat opposite.

The night air was heavy with a drizzling mist. In a constrained silence they gazed out at the wet pavements and blurred street lights.

It was a relief when at last the cab drew up and they hurried into the station. Warren left them while he went to get the ticket and check the trunk. When he came back he handed Alice an envelope.

"Your Pullman ticket's in there, too," brusquely. "Nothing left but upper berths."

An Awkward Moment.

The train was made up, and they passed through the gate and down the long platform. Warren led the way into the sleeper, found the number of the berth and deposited Alice's bag on the red plush seat. Then came the most awkward moment of all—the moment of parting.

"Well, Alice, I hope you will get home all right." Helen held out her hand and made an uncertain embarrassed movement as though to kiss her good-bye, but Alice drew coldly back and merely shook hands.

"Thank you," frigidly, "I'm sure I will."

"I'll telegraph your mother from the station here," announced Warren, as he said "Good-bye" with cold formality.

That was all. Still smarting under Alice's haughty refusal to kiss her, Helen left the car with Warren. Outside as they went back along the platform, she glanced up at the windows, thinking that Alice might wave them a more cordial good-bye. But when they passed the window by which she sat, her head was deliberately turned away.

Warren was striding angrily ahead, walking so fast that Helen could hardly keep up with him. He crossed over to a telegraph window and, wrote rapidly on a yellow blank:

"Mrs. G. A. Willard,
"—— Street, Dayton, Ohio.
"Alice starting for home to-night. Meet her on the four-thirty to-morrow.
"W. E. CURTIS."

"That's twelve words, dear," looking over his shoulder, "can't you leave out 'for' and some other word—there's no use paying for over ten."

But ignoring this bit of economy, Warren shoved the telegram unchanged toward the operator, and demanded: "How much?" He flung down the 46 cents and left the window with a sarcastic:

"Well, that about ends this pleasing little episode. Now I've just one more thing to do—and that's to write Aunt Emma a piece of my mind. And I'll get that letter off to-night, too!"

"Oh, Warren, you must be careful what you write! There's no use causing any more unpleasantness—now that she's gone."

"Well, all the same, I'm going to write a few things about that headstrong, snippish young lady that'll open her mother's eyes."

When they reached home it was almost 11, and Warren's ardor for letter-writing had weakened.

Not So Eager.

"Guess I'll take my bath and turn in," he yawned, "and leave that letter until morning."

"Yes, dear, I would; you're too tired to write it to-night," urged Helen, knowing that by morning his anger would cool off and his letter be less severe, if he troubled to write it at all."

But Helen's own indignation at Alice's conduct still smoldered. What story would she tell when she reached Dayton? What excuse would she give for starting home so suddenly at midnight? Helen had seen enough of Alice to know that she was not always truthful, and she feared she would not hesitate to exonerate herself at their expense.

Ever since her marriage Helen had made it a point to keep free from any "mix-up" with any of Warren's relatives. She dreaded their gossip and criticism. For this reason she had been reluctant to have Alice visit them, fearing it would end in some family ill-feeling.

And now that Alice had left highly incensed, Helen felt she would be quite capable of making still further trouble for them all.

Cleek of the Forty Faces

By T. W. HANSHAW.

Copyright by Doubleday, Page & Co.

TO-DAY'S INSTALLMENT.

"INDEED, Mr. Headland, I am glad—I am very, very glad—that fortune has sent you into this neighborhood at this terrible time," said Miss Renfrew, when Cleek was introduced. "I do not wish to say anything disparaging of Mr. Nippers, but you can see for yourself how unfitted such men as he and his assistant are to handle an affair of this great import. Indeed, I can not rid my mind of the thought that if more competent police were on duty here, the murder would not have happened—in short, that the assassin, whoever he may be, counted upon the blundering methods of these men as his passport to safety."

"My own thought precisely," said Cleek. "Mr. Nippers has given me a brief outline of the affair—would you mind giving me the full details, Miss Renfrew? At what hour did Mr. Nosworth go into his laboratory? Or don't you know, exactly?"

"Yes, I know to the fraction of a moment, Mr. Headland. I was looking at my watch at the time. It was exactly eight minutes past seven. We had been going over the monthly accounts together when he suddenly got up, and without a word walked through that door over there. It leads to a covered passage connecting the house proper with the laboratory. That, as you may have heard, is a circular building with a castellated top. It was built wholly and solely for the carrying on of his experiments. There is but one floor and one window—a very small one about six feet from the ground, and on the side of the Round House which looks away from this building. Nothing but the door to it is upon this side, light being supplied to the interior by a roof constructed entirely of heavy corrugated glass."

"I see. Then the place is like a huge tube."

"Exactly—and lined entirely with chilled steel. Such few wooden appliances as are necessary for the equipment of the place are thickly coated with asbestos. I made no comment when my uncle rose and walked in there without a word. I never do. For the past six or seven months he had been absorbed in working out the details of a new invention; and I have become used to his jumping up like that and leaving me."

To Be Continued To-morrow.

R U Wearing Red Seal Shoes Made in Atlanta ? 93 Peachtree

::: Beauty Secrets of Beautiful Women :::

Dainty Marguerite Clarke, the Actress, Tells Girls What Simple Rules Will Do



Miss Marguerite Clarke.

These beautiful pictures are the latest taken of this charming actress, who in the accompanying interview tells how she finds it easy to retain the freshness of youth through simple means.

What Miss Clarke Says:

Sun, rain or wind, I believe in fresh air.
I walk and walk whenever I can.
I went twenty m onths once without a vacation.
Every spring I take a tonic—dear, little, new carrots.
They are a wonderful blood tonic and purifier.
Powder looks flaky and is faky.
I never go to late suppers in restaurants.
No woman can afford to dissipate.
To preserve one's looks you must be clean—clean all the time.

By LILIAN LAUFERTY.

FROM "Happyland" to "Baby Mine"—then on to "Little Snow White"; and now to the part of Rafflesmade Amy Herrick in "Are You a Crook?" has dainty Marguerite Clarke, the actress, well known in Atlanta, wended her triumphal way in six years of growth in power and ambition. And yet her face retains a sweet, childlike untroubled quality that is very alluring.

"Where does she find the energy?" I thought as she went eagerly through the rehearsal of the third act twice, and then with unflagging zeal started off on act II—and "Where do you find your unfailing enthusiasm?" I inquired when she came over for a chat in a far corner of the stage of the beautiful new Longacre Theater, where I was playing audience.

"Oh, I get it outdoors," said the little star whose name just suggests her own sweet daintiness. "I don't need outdoor exercise because I get plenty of exercise on the stage, but I do need the wonderful, bracing, soothing, stimulating effects of fresh air. So I walk and walk whenever I can—to and from the theater around the block—just so I am out in the air. Sun, rain or wind, I believe in fresh air.

"I take osteopathy, too—whenever I am too tired to exercise myself, for that is a wonderful, lazy way of taking your exercise—so luxurious!" Miss Clarke laughed in pleased reminiscence.

"You see, you can't work and give all the energy and force it deserves to your work unless you keep your energy up. So I go outdoors and get a new supply of force. And I get on for the longest whiles without vacations. I went twenty whole months once without a bit of vacation—just getting made over new each day by the wonderful outdoor world."

Gives Outdoors the Credit.

"Perhaps you give too much credit to fresh air—maybe it is just your own private supply of energy and ambition that works on unceasingly," I suggested.

"I think not. Ambition does keep you keyed up and full of the desire to advance. There you have the incentive, and then you must take every possible means to make yourself capable of carrying out your ambitions.

"Every spring I prescribe a wonderful tonic for myself—dear, little new carrots. I ice them till they are cold and delicious—yes, really delicious—and then I just add salt for a flavoring and eat away. Quite raw, you know. Just try them and see how good they taste, and they are good for more than taste, too. They are a wonderful blood tonic and purifier. They do make your skin nice," added Miss Clarke ingenuously.

They do all of that—for a smoother, more absolutely guiltless-of-the-faintest-trace-of-powder skin than Miss Marguerite Clarke's you never saw.

"Don't you believe in cosmetics—powder, even?" I asked.

"Well, I have to be made up on the stage all the time, you know—so between whiles I like to give my skin time to breathe. Absolutely just that—time to breathe. And besides the point of view of the health of my skin, I do so dislike seeing powder uncompromisingly betrayed by the glaring sunlight. It does look so FLAKY and FAKY!

"I have one little notion about actresses, and I suppose it applies to our whole sex," mused Miss Clarke. "We must be veiled in a little mystery to be truly charming. Now, if you are painted all pink and white, and have shadows done under your eyes, and all the paraphernalia of trying-to-be-attractive, how can you be elusive or mysterious or charming, when there are all the secrets of 'how' laid bare for the least discerning eye to see?

No Tango Tea.

"In keeping with my idea of 'mystery' I do not go to the restaurants much. And that works out very well, for it keeps me from eating lobster salad at 1 a. m., and saves health and digestion, and hurries me along to bed at reasonable hours.

"An actress, of all women, cannot afford to dissipate, you know. But then no woman who wants to look her best and to win success in the world can afford to dissipate, which means waste her energies in any way. You can't use yourself up in food or excitement or late hours and have any self left for worth while things," said the little lady, sagely.

"You have made a careful study of taking care of the precious human body, haven't you?" asked the interviewer.

"Oh, there is a lot more to it," replied the interviewed. "I am very earnest about the importance of cleanliness. That sounds almost insulting as if every one else wern't, too. But then if people want to preserve the looks they already have or acquire some more, they must think about being clean, clean, all the time. Clean means clean from the crown of your head to the tips of your fingers, and to the soles of your little pink feet, too. And it means that everything you wear must be just as sweet and fresh as you are. Somehow when you are all clean and sweet and rested and out of doors, you don't get sick very often.

Being in Condition.

"That's being in condition, I suppose. Why, when I was "Snow White" this winter every one told me that I must be sure to rub my feet carefully in alcohol or I'd catch dreadful colds. I didn't—and I didn't! I never dreamed what a wonderful, free feeling going without shoes would give. I think it must be good for us to go barefoot occasionally—I did feel so splendidly with my feet free to my beloved air.

"But then I love free, untrammeled motion of every kind. I don't wear corsets off the stage, I don't like them, and I am quite sure they were not thought of in the original scheme of things. I can't see why we must be all wrapped up and bound up, and kept hidden from air and sunlight. No shoes, no corsets—freedom and suppleness—wouldn't that be ideal?

"Women are agitating for so much—don't you think they might agitate for these health and beauty causes, too?"

Her Favorite Photograph.

:: Advice to the Lovelorn ::

By BEATRICE FAIRFAX.

GIVE UP BOTH.

DEAR MISS FAIRFAX:

I have gained the acquaintance of a young lady 25 years of age who works in the same office as I do. I did not seem to care for this young lady at first, but as our acquaintance grew we seemed to find we cared for each other's company.

About two weeks ago I was introduced to another young lady, 18 years old, whom I seemed to take a liking to when I met her.

I have not told either of the young ladies that I cared very much for them.

Now the question is: I am 19 years old, earning $12 a week and having the support of my mother on my shoulders, which will keep me from getting married for about at least six years. I would then be 25 years old and the girl in the first paragraph would be 31. Do you think the difference in our ages would spoil our future happiness, as I know I can win the love of this girl, whom I really like the best, or would you advise me to forget this girl and try my friendship with a younger girl?

L. H. B.

Be a little fair, young man, and don't ask any girl to wait six years for you. Let the waiting be on your own part. Wait till you have earned the right to woo before you start out to conquer. Bettering your financial prospects means more to you than love.

STICK TO THE GIRL.

DEAR MISS FAIRFAX:

Some time ago I met a girl who was keeping company with my chum, who was called away from her, and while away he told me that I could call on her once in a while.

This I did and fell a victim to her charms. I won her love and lost my chum's friendship.

This girl has shown that her love for me is strong, and what I want to know is, what am I to do?

Here is a little proposal that I made to her: I would go away from her, and then she could forget me, win back her first lover and be happy with him. Her answer was that she did not want me to go, as she loved no one else but me.

HENRY.

You love each other. That fact stands out paramount to all claims of the other man on her love or on your friendship.

I am sorry for him, but his need of sympathy would be greater if she married him while loving you.

KEEPING EVERLASTINGLY AT IT.

DEAR MISS FAIRFAX:

I am deeply in love with a dear girl one year my junior. I have reasons to believe that she does not desire my company.

Kindly tell me how to win her love.

ANXIOUS.

Be attentive, courteous, generous, kind and persistent.

If all these fail, try a little indifference. Make love to another girl.

:: A Girl's Best Investment ::

By BEATRICE FAIRFAX.

IF the young girls who are starting out with hearts that alternate between hope and fear were to ask all the sweet-faced old women they know this question, "What is the best investment for a young girl to make?" can you imagine their answer?

I am very sure it would not be "In the love of man," for man's love is attended by much toil and regret and pain. Neither would it be "In saving your money," for the sweet-faced old women have found out that there is much more worth while.

I am sure that if one of these old women would look back to the days of her youth, she would reply: "My best investment was in the love of one of my own sex. First my mother, then my sister, then my daughter. I have found no love like the love of these."

A Mother's Love.

It is your mother, little girl, who loves you when no one else will, and whose love lasts as long as she lives. Her love is not dependent on your wit, your beauty, your accomplishments or your worth in financial returns. She loves you because it is YOU; she would love you if you were all that is repellant and hideous in face and character.

It is the love of a sister that smoothes over the rough places that even a mother can't comprehend. Her youth makes her a more sympathetic listener to the trials of youth, and it is the only love left in the wreck of the home when mother has left it forever.

A Sister's Love.

There is an understanding in a sister's love—a sympathy, a guidance and strength. If two sisters love each other, and each gives to the other the fullest confidence, so long as that confidence is given without reserve neither sister will go astray. A young girl can make no better investment than in the love of an older sister, for the older sister, having so recently trod the same path, knows all the pitfalls on the way. An older sister can make no better investment than in the love of the girl who is younger, for the realization that she is the guide makes her cautious of her own footsteps.

When the years have come and gone, and the girl who was shielded by her mother's love and guided by her sister's, becomes a mother, then Life can make her no greater gift than the love of a daughter.

Son Falls in Love.

A son may intend to take care of his mother some day; many of them do, bless them! But there are many sons who fail in this obligation, and but few daughters. The son falls in love and marries, and his wife comes first. The daughter never marries if her marriage means that her mother will be deprived of some one to love her and make her a home.

It is the daughter who is patient, and self-denying, and watchful and tender when the years bring their infirmities; it is the daughter who stands between the mother and neglect, and who in more instances than this unappreciative old world ever knew, sacrifices her own little happiness to take her place between her mother and the poorhouse.

The best investment, girls, is not in the love of the man who woos you to-day and forgets you to-morrow. It is an investment you will make. The voice of nature commands it, but in making this investment don't slight the love that will last longer, and that is the love of your mother and sister.

Little Bobbie's Pa

By WILLIAM F. KIRK.

PA & me was to a horse market last week. I dident want to go, but Pa wanted to go, beekause he sed that a frend of his naimed George Crowley wanted to go & buy a teem of horses for his farm. So Pa & me went to the horse market & looked at sum horses.

Pa was the man that interduced Mister Crowley to the man who owned the horse market, & all the way down to the market he was telling Mister Crowley what a wunderful bargenn he was going to get. Moast of the horses that they have in this market, Pa toald Mister Crowley, is old thorobreds, the kind that Mister Keene used to race at the track in the days when racing was racing in deed. It is true, Pa sed, that most of the horses I menshun has done a littel lite roadwork laitly, such as on St. cars etc., but I am sure that you will find them of the good old stock that sent Colin & Sysonby & Roseben under the wire as winners.

I doant care for any blooded horses, sed Mister Crowley. All I want is a cuppel of old skippers for my farm. All I want them to do is to drag a plow around kind of peaceful, & not to think of the days wen the bookmakers had it all thare own way.

He Was Surprised.

I thot all the time that Mister Crowley was a pritty smart man, & I nevver thought Pa knew very much about horses, but for onst I was surprised in Pa. It turned out that he knew moar than Mister Crowley did. Pa & and the man in the horse market showed Mister Crowley a lot of good horses, but he kep saying No, I want a simpel, gentel team for farm work. I want a team that will not run away with the plow, a team that my wife can drive her guests around with after they have done thare days work on the farm, a cuppel of horses that is as trac-tabel & eesy to drive as I am, sed Pa's frend.

So we all went to another stabel. I cud see that Pa dident want to go to another place, & I knew that I wud rather be out sumware playing ball with the kids, but we went to this other place & thay showed a team of horses that was the moast tired looking team I ever seen, excep Roosevelt & Johnson after eleckshun.

The man that was showing the team to Pa's frend calm rite oaver & leened his hed aggenst the hind heels of both horses. You see, already, he sed, that thay are gentle, yet. As sure as my name is August thay havent kicked since September.

I think that is a team such as I want, sed Mister Crowley. You may send them up to-morrow. How much are thay?

Pa Is Wise.

Wait a minnit, sed Pa; let me explain. You doant want to buy a horse or a team of horses without trying them on a livery or sum other rig, to see if thay are gentel. So Pa's frend asked the man August to hitch the teem to a rig. I cud see that he dident want to do it vary bad, but he did it, & wen Mister Crowley & Pa & me got in, the team ran away & we had to be stopped by a policeman.

I thought you toald me these horses was gentel, sed Pa's frend to the man that called hisself August. What made them run away with me & my frends?

Go & buy sum other horses sumware else, then, sed August. As sure as my naim is August I neffer seen them run away in May before.

WHY SHE WORRIED

THERE was evidently something on Mrs. Nerviss' mind. For several days she had been very much preoccupied, and finally Nerviss himself, fearful that he might in some way have been the cause of it, made certain inquiries designed to clear up the situation.

"I hope you didn't mind my coming in so late from the club last Tuesday night, Maria," he said. "One o'clock is an unholy hour, I know, but really I couldn't help it very well. You see"——

"Not at all, James dear," the good lady answered. "I should hate to have your friends think you were henpecked. Really, I was glad you stayed as long as you wanted to."

Nerviss drew a deep sigh of relief. "Then what is the matter with you, Maria?" he demanded. "You can't deceive me. You are worrying about something."

"I certainly am," said the lady, her voice tremulous. "I am very much worried. Do you think the people at our bank are honest, James?"

"Why, certainly," laughed Nerviss. "Whatever made you think they were not?"

"Well, something very strange has happened lately," said Mrs. Nerviss, "and I think you ought to look into it. You know you have been giving me my allowance lately in bills, and I have been depositing them at the bank."

"Yes, I am aware of that," said Nerviss.

"Well, somehow or other I don't like the looks of that receiving teller, James," said the lady, "and so, for the past three weeks I have been putting my initials on every bill deposited up in one corner, and yesterday Mr. Cleaver, the butcher, in cashing a check for me handed one of those marked notes!"

"Well, suppose he did?" demanded Nerviss. "What of it?"

"What of it?" echoed Mrs. Nerviss. "What of it? Doesn't that prove that those bank people are letting other people use my money"

It was at this point that Nerviss was attacked by a violent spasm of coughing, which, in her description of it to the doctor, Mrs. Nerviss declared was so like a laugh that at first she believed her husband had suddenly thought of something funny.

Items of Interest

Tiger, the remarkable cat of the Great Eastern Railway Company's goods sheds at Peterborough, England, who is reputed to be about 27 years old, is peacefully ending a life crowded with rat extermination and other happy incidents. Few cats live much beyond 14 or 15 years. During her long life Tiger is said to have killer thousands of rats. She is a light tabby and came to the sheds for refuge during a fire at a timber yard close by over 26 years ago, having been driven from her home in a timber-stack by the flames. When she dies she will leave a numerous progeny of over 200 to succeed her.

"Barent Wonters lends donkeys on hire like his father, kills pigs, smokes hams, and occupies himself with all kinds of swinish detail work; also shaves and cuts hair, except on Sunday,' runs the legend over a barber's shop at Stierum, Holland.

KODAKS
"The Best Finishing and Enlarging That Can Be Produced."
Eastman Films and complete stock amateur supplies.
Quick mail service for out-of-town customers.
Send for Catalog and Price List.
A. K. HAWKES CO. KODAK DEPT.
14 Whitehall St., Atlanta, Ga.

Praise This Remedy For Lung Trouble

If the voluntarily written words of grateful people, living in all parts of the country, praising Eckman's Alterative, a remedy for the treatment of coughs, colds, throat and lung troubles, are to be believed, this medicine is certainly doing a vast amount of good for such sufferers. This is a sample taken from many:

St. Mary's Academy, O'Neil, Nebr.

"Gentlemen: About seven years ago I was attacked with Tuberculosis. I coughed unceasingly, could not sleep nor eat, even could not speak out loud and could do no work. I had three hemorrhages, raised blood most of the time and suffered with night sweats, fever and chills. A specialist of Columbus, Ohio, pronounced my case hopeless.

"Nearly five years ago I heard of your Alterative and procured some at once, with the result that I soon found myself restored to health. I consider your medicine, if faithfully taken, a most excellent remedy. Mother Superior permits this testimonial."

(Signed) SISTER MARIE,
Sisters of St. Francis.

(Above abbreviated; more on request.)

Eckman's Alterative has been proven by many years' test to be most efficacious in cases of severe Throat and Lung Affections, Bronchitis, Bronchial Asthma, Stubborn Colds and in upbuilding the system. Does not contain narcotics, poisons or habit-forming drugs. For sale by all Jacobs' drug stores and other leading druggists. Write the Eckman Laboratory, Philadelphia, Pa., for booklet telling of recoveries and additional evidence.

NEW INSURANCE CO. STARTS WELL

Cosmopolitan's Purchase of Old Corporation's Assets Gives Undivided Profit Fund.

The Cosmopolitan Life Insurance Company, of Atlanta, Georgia, a new organization bearing the name of an old concern, has been licensed by the State of Georgia and is expected to play an important part in the insurance world. The new company has no relation to the old one beyond taking over its assets. The license was issued after a thorough inspection of the company's assets and liabilities and of the men backing it.

A unique instance in connection with the formation of the company was that the entire amount subscribed had no charge against it, President J. O. Wynn handling this work without recompense. The stock was subscribed on a 2 to 1 basis, each subscriber for $100 worth of stock putting in $100 to the surplus fund as a straightout contribution. The company starts business with a capital stock and surplus of $260,036.

Undivided Profit Fund.

It has a fund of undivided profits amounting to $108,539.70 acquired from the purchase of the assets of the old company. This does not include stock notes amounting to $137,478.62, upon which the new company expects to realize approximately $50,000.

"Thus," say the officers of the company, "it is apparent that the stock of the new company subscribed at actual cash of 2 to 1 has a book value of more than 3 to 1 at the outset.

The following statement has been given out by the company:

"The Cosmopolitan Life Insurance Company, of Atlanta, Georgia, is an entirely new and independent company. It has no connection with the old company of that name, except that it bought its assets at public sale. An entirely new company was organized to take over these assets.

"So great was the faith of the stockholders in the new company that on the day of organization they subscribed themselves to more than $50,000 of life insurance, against which there is no commission charged.

Strong Agency Force.

"The large acquaintance of President Wynn throughout the Southern States and the fact that he is recognized as an able and successful manager has brought in a large number of applications for agences from men of the highest grades throughout Georgia and other Southern States, and it is safe to say that within a short time the company will have a very strong agency force at work.

"While it is the purpose of the company to maintain a careful and conservative management at all times, it will be its policy to be as liberal as possible with its agents and policyholders within the law and consistent with safe and conservative conduct of business."

NEW YORK PRODUCE MARKET.

NEW YORK, May 2.—Petroleum steady; crude Pennsylvania 2.80.

Turpentine steady; 41 bid.

Rosin quiet; common 4.75 bid.

Wool active; domestic fleece 35@28, pulled scoured basis 35@55, Texas scoured basis 48@55.

Hides, improved demand; native steers 16½@19¼, branded steers 15¼@15¾.

Coffee steady; options opened 4 to 8 higher, Rio No. 7 on spot 11¾@11¾.

Rice steady; domestic ordinary to prime 4¼@5¾.

Molasses steady; New Orleans open kettle 35@50.

Sugar, raw active; centrifugal 3.36@3.39, muscovado 2.84@2.89, molasses sugar 2.61@2.64.

Sugar, refined firm; fine granulated 4.25@4.35, cut loaf 4.15 bid, crushed 5.06 bid, mold A 4.70 bid, cubes 4.50@4.60, powdered 4.35@4.45, diamond A 4.35 bid, confectioners A 4.10@4.20. Softs—No. 1 4.00@4.10. (No. 2 is 5 points lower than No. 1 and Nos. 3 to 14 are each 5 points lower than the preceding grade.)

Potatoes firm; white nearby 1.87@2.00, Bermudas 3.00@5.50.

Beans steady; marrow choice 5.90@6.00, pea choice 3.85@3.95, red kidney choice 4.20@4.30.

Dried fruits steady; apricots choice to fancy 10¾@12¾, apples evaporated prime to fancy 5¼@8¼, prunes 30s to 60s 5¾ bid, 60s to 100s 3½@4½, peaches choice to fancy 6.07½, seeded raisins choice to fancy 5@6¼.

MODERN MILLER CROP OUTLOOK.

ST. LOUIS, May 2.—Reports from the principal winter wheat-growing States on the condition of the crop and the abandoned acreage on May 1 show there is a larger yield of winter wheat in prospect than was ever raised in this country before.

The average condition in the United States is estimated at 92 per cent.

The abandoned acreage in the United States is estimated at 973,000. The prospective yield of the principal winter wheat States is: Ohio, 34,484,000; Indiana, 39,962,000; Illinois, 42,187,000; Missouri, 39,881,000; Nebraska, 62,120,000; Kansas, 118,278,000; Oklahoma, 29,015,000 bushels.

LONGS LIQUIDATE WHEAT; LOWER PRICES EXPECTED

CHICAGO, May 2.—The Inter Ocean says: "The local long interest in wheat has been reduced somewhat of late. Traders call attention to the efforts to bull the market for a week with indifferent success and were inclined to look for lower prices to-day should good rains come in Kansas, and if foreign markets show a decline.

"It is said by those who know that the recent heavy selling of corn by the Armour Grain Company has been to take profits on their purchases of the past two months. Bears are talking a larger movement, while the bulls regard the situation as one in which there is little money to be made on either side for the present. They believe that corn is worth the money and do not look for much change in prices until some new factor develops of sufficient importance to largely increase trade either way."

ATLANTA MULE AND HORSE MARKET

(Corrected by the National Stock Yards Commission Company; C. G. Turner, President.)

Mules.

14 to 14½ hands, rough, good ages, $115 to $130.

14 to 12½, finish with quality, $155 to $180.

14½ to 15 hands, rough, $130 to $170.

15 to 15½ hands, finish, $180 to $205.

16 hands, with quality and finish, $205 to $230.

16 hands, heavy chunk, weighing form 1,250 to 1,400 pounds, $255 to $330.

Horses.

Southern chunk horses, from $75 to $110.

Southern chunk, finish, $110 to $135.

Good driving horses, quality and finish, ranging in price from $160 to $210.

Heavy draught horses, rough, $160 to $210.

Heavy draught horses, finish, $210 to $300.

METALS.

NEW YORK, May 2.—Metal market was steady to-day. Copper, spot, July, 14⅜@15¼. Lead, 4.45. Spelter and zinc, 6.60@6.65. Tin, 49.35@49.75.

GENERAL SELLING LOWERS COTTON

Recent Buyers Unload, Fearing Liverpool Will Retender Its May Contracts.

NEW YORK, May 2.—With the exception of May, which opened 1 point higher, the cotton market was not so bullish as yesterday. The other initial prices ranged from uncharged to 1 point lower than last night's close. Cables at first were several points higher than had been expected, but later eased off sharply after the opening of this market. Southern weather reports were rather bearish. New Orleans was active, but fluctuated within a moderate range during the first fifteen minutes.

After the call, the market became weak on general selling by the ring and several brokers who usually represent the larger spot houses. In addition to this selling, the market had to face Norden & Co.'s average estimate, which gave the total at an increase of 4.7 per cent. This was construed as bearish and brought out considerable offerings.

July underwent heavy selling pressure and received no support. It is believed that a large portion of the short interest in July has been eliminated and some of the May taken up is being resold. On the decline, July and May dropped 13 points from the initial level. August receded 11 points, while late positions sustained losses of 9 to 11 points.

The decline was helped along on prospects of bearish mill takings figures and absence of any special news of the spot situation.

During the late forenoon the market was quiet, with prices at the low level.

It became apparent to-day that May contracts taken up by the foreign interests will be rerendered here, since actual holders are inclined to be disappointed with it. However, it is said that there has been freight room engaged for about 25,000 bales and very little additional room is available this month. This did not stimulate the market and general liquidation continued during the afternoon session.

With the short interest in July reduced to a large extent, the trade is inclined to sell the market short on continued favorable weather news and extremely bearish sentiment.

The entire list showed further depression during the afternoon session. May increased its decline to 16 points under the previous close. July and August dropped 12 to 14 points and late months followed the decline closely.

At the close the market was steady with near positions 12 to 16 points lower and distant months 8 to 10 points lower than the final quotations of Thursday.

RANGE IN NEW YORK FUTURES.

	Open	High	Low	Last Sale	Close	Prev. Close
My	11.58	11.59	11.40	11.41	11.41-42	11.57
Jn	11.54	11.54	11.54	11.54	11.46-48	11.59-61
Jly	11.65	11.66	11.61	11.52	11.51-52	11.63-64
Ag	11.49	11.51	11.37	11.39	11.29-30	11.41-42
Sp	11.10	11.10	11.08	11.09	11.01-03	11.10-12
Oc	11.03	11.06	10.92	10.95	10.95	11.04-05
Nv					10.95-97	
De	11.06	11.08	10.94	10.96	10.96-97	11-06
Jn	11.04	11.04	10.91	10.95	10.94-95	11.03-04
Mh	11.12	11.12	11.12	11.12	11.03-04	11.11

Closed steady.

LIVERPOOL COTTON MARKET.

LIVERPOOL, May 2.—This market was due to open 4½ to 5 points higher on near months and 2½ points higher on late positions, but opened irregular, 5 to 7 points advance on near positions and 2½ to 5 points higher on distant months. At 12:15 p. m., the market was very steady, 5½ to 8 points higher on old crops and 5 to 5½ points higher on new crops. Later the market declined ½ point from 12:15 p. m.

Spot cotton firm at 12 points advance; middling 6.72d; sales 10,000 bales, including 8,000 American; imports 18,000 bales.

Port receipts are to-day estimated at 8,000 bales, compared with 16,982 last week and 9,700 last year, against 11,171 bales for the corresponding week the year before.

At the close the market was barely steady with prices at a net advance of 1½@3 points from Thursday's final.

Futures opened firm.

	Opening Range.	Close.	Prev. Close.
May	6.45 -6.46	6.41½	6.38
May-June	6.43½-6.45	6.41	6.38
June-July	6.41½-6.42½	6.39	6.36½
July-Aug.	6.29 -6.40½	6.36	6.34
Aug.-Sept	6.30 -6.29½	.....	6.24
Sept.-Oct.	6.25 -6.14½	6.12	6.10
Oct.-Nov.	6.07 -6.08½	6.05	6.03½
Nov.-Dec.	6.05 -6.06½	6.02½	6.00½
Dec.-Jan.	6.05	6.01½	5.99½
Jan.-Feb.	6.04 -6.03½	6.01	5.99
Feb.-Mch.	6.06½-6.05½	6.02	6.00
Mch.-Apr.	.....	6.02½	6.01

Closed barely steady.

HAYWARD & CLARK'S DAILY COTTON LETTER.

NEW ORLEANS, May 2.—This morning's map shows that the cold wave remained stationary over the Rockies during the past twenty-four hours. Cloudy weather prevails over the western half; generally fair in the eastern half; warmer generally; no rain. Prospects are that the extensive rainstorm formation now over Arizona and New Mexico will move eastward over Northwest Texas and Oklahoma and cause unsettled and rainy weather in the Western States, while fair weather will continue over the eastern half of the belt. The cold wave should follow in the wake of the storm area, but nothing definite can be said about its course before to-morrow. While there is no positive political news, the advance in consols and rentes reflects an improvement in views.

Liverpool was strong at the opening of our markets, but weakened considerably in the last hour. Sales continue large. Total, 10,000 bales to-day, at 12 points higher quotations.

After the rather extensive covering of yesterday, our market ruled quiet and easier this morning. Absence of bad weather overnight and prospects of bearish mill takings this afternoon diminished support. New York advices are still to the effect that the general short interest is large, and the larger interests are in favor of further reaction.

The contract market is quiet, considering the possibility of further easiness on bearish mill takings, but there is no great desire to sell. Whether developments over Sunday and prospects of improving politics hold action in suspense

NEW ORLEANS COTTON.

Quotations in cotton futures:

	Open.	High.	Low	Last Sale.	Close	Prev. Close
My	12.10	11.11	11.01	11.03	12.01-05	13.12
Jn					11.32-54	12.02-04
Jly	11.92	11.96	11.84	11.85	11.84-85	11.95-96
Ag	11.51	11.55	11.42	11.44	11.44-45	11.55-57
Sp					11.16-17	11.27-29
Oc	11.11	11.16	11.03	11.05	11.04-05	11.13-14
Nv					11.04-05	
De	11.11	11.15	11.02	11.03	11.03-04	11.12-14
Jn	11.14	11.15	11.06	11.07	11.07-08	11.16-18
Fb					11.05-07	11.14-16
Hh					11.09	11.19

Closed firm.

COTTONSEED OIL.

	Opening	Closing.
Spot	.....	6.85@7.00
May	6.84@6.85	6.87@6.88
June	6.85@6.92	6.80@6.94
July	6.91@6.92	6.86@6.97
August	6.97@6.98	7.01@7.03
September	6.97@6.98	7.01@7.03
October	6.66@6.68	6.70@6.72
November	6.40@6.44	6.44@6.46
Crude Southeast	.....	5.87
Crude valley	.....	6.04
Texas crude	.....	5.74@5.80

Closed heavy; sales 19,100 barrels.

COTTON GOSSIP

NEW YORK, May 2.—Exports this week probably will be larger than last year. Exports late yesterday totaled 28,000 bales.

* * *

Reports by Miss Giles and the Journal of Commerce yesterday were more bullish than expected. The effect of these was to add to a bullish circular issued by Theodore Price Wednesday.

* * *

As long as the weather conditions continue favorable, sentiment will be friendly to the market and a further upward reaction will hardly prevail, it is said. The rally yesterday was inspired chiefly by the knowledge that Liverpool controls almost all of the local stock and the foreign interests might easily run a "squeeze" in the active summer months.

* * *

Dallas wires: "Texas generally cloudy, no rain reported; Oklahoma clear and warm."

* * *

The ring crowd were leading sellers throughout the morning session.

* * *

Liverpool cables: "American middling fair, 7.26d; good middling, 6.92d; middling, 6.72d; low middling, 6.50½d; good ordinary, 6.24d; ordinary, 5.96d."

* * *

Mitchell and Schill were general sellers of July. The ring crowd inclined to sell on all rallies.

* * *

Following shows Norden & Co. acreage estimate for the cotton crop of 1913:

North Carolina 1 per cent increase, South Carolina 2 per cent increase, Georgia uncharged, Alabama 4 per cent increase, Mississippi 7 per cent increase, Louisiana 1.8 per cent increase, Texas 5 per cent increase, Oklahoma 9 per cent increase, Arkansas 6 per cent increase, Tennessee 5 per cent increase; average, 4.7 per cent increase.

* * *

Ozark, Ala., wires: "Poorest prospect for cotton crop in Alabama have known; first planting all to plant over; second planting dying as it comes up; farmers disheartened."

* * *

NEW ORLEANS, May 2.—Hayward & Clark: The weather map is very favorable; it shows cloudy in the western half, fair in the eastern half, warmer generally and no rain. The map indicates unsettled and showery weather in the western half, with probable rain in Oklahoma and Northwest Texas. Generally fair in the eastern half. The cold wave remained stationary over the Rockies overnight.

* * *

Storm warning: Disturbance over the southern part of Colorado moving eastward will cause moderate to brisk southerly winds this afternoon and tonight.

* * *

Consols reported 1-16d better. French rentes 32½d higher.

* * *

Liverpool cables: American forward, 74,000 bales; total, 89,175 bales. American decrease, 15,310 bales."

* * *

Leading New York opinions still favor reaction.

* * *

The New Orleans Times-Democrat says: "The cotton market swung from intensely bearish to intensely bullish, and at the close yesterday outspoken low-price men were hard to find. As a matter of fact, the talent was predicting 13c for July, whereas at the close Tuesday the talent talked freely of the prospect of 9c on the blackboards before very long. Bears said the shade of a once mighty manipulator has crossed the path of the market and scared shorts had to run to cover. Bulls said too many complaints of damage done by cold weather and of the necessity for replanting were coming in and the position of the short had become untenable.

"Students of the market pointed to the comparatively heavy exports for the week thus far, to the rapidly shrinking port stocks and to the sharp loss in stock at several of the leading Southern centers.

"Liverpool harped on the fact that low grade cotton is needed there, and asserted that the presence of low-grade cotton in the New York stock will not prevent the taking up and shipping of cotton from New York to Liverpool."

Following are 10 a. m. bids: May 12.03, July 11.90, August 11.49, October 11.10, January 11.12.

Estimated receipts for Saturday:

	1913.	1912.
New Orleans	2,000 to 2,500	1,331
Galveston	2,500 to 3,500	2,752

MILL TAKINGS FOR WEEK 229,000 BALES

The visible supply of American cotton during the past week shows another large decrease of 137,206 bales, as compared with a decrease of 211,837 bales for the corresponding week last year, against a decrease of 170,640 bales for the same week the year before. Other kinds during the past week show a decrease of 45,000 bales, compared with a decrease of 25,000 bales last year and an increase of 8,000 bales for the same week in 1911.

The total visible supply of American cotton for the week shows a decrease of 182,206 bales, against a decrease of 236,827 bales for the same week last year and a decrease of 162,640 bales for the corresponding week in 1911.

World's visible supply:

	1913.	1912.	1911.
American	3,164,802	3,733,997	3,336,724
Other kinds	1,452,000	1,195,000	1,185,000
Total all kinds	4,617,802	4,928,997	3,521,724

World's spinners' takings:

	1913.	1912.	1911
For week	229,000	334,000	237,000
Since Sep. 1	11,121,000	12,129,000	9,680,000

Movement into sight for week:

	1913.	1912.	1911
Overl'd w'k.	12,189	18,110	7,287
Since Sep. 1	.....	1,123,559	861,958
Sight week	97,089	134,836	59,128
Since Sep. 1	12,934,482	15,064,498	11,250,702
So. consum.	35,000	41,000	38,000

Weekly interior movement:

	1913.	1912.	1911.
Receipts	33,602	54,044	25,257
Shipments	70,122	84,817	70,368
Stocks	450,587	705,402	296,311

Weekly exports:

	1913.	1912.
Since September 1	7,656,824	9,756,298
For week	169,555	9,755,298

THE WEATHER.

Conditions.

WASHINGTON, May 2.—With the exception of light local rains in the upper lake region, the weather will be fair to-night and Saturday in the States east of the Mississippi River.

Warm weather will continue during the next thirty-six hours over the eastern half of the country.

General forecast until 7 p. m. Saturday:

Georgia—Fair to-night and Saturday. Alabama and Mississippi—Fair to-night and probably Saturday.

Tennessee and Kentucky—Fair to-night and Saturday; continued warm.

COTTON MARKET OPINIONS.

Logan & Bryan: We feel the present technical position suggests caution in making short commitments.

Hayden, Stone & Co.: Sentiment is very bearish and cotton will be for sale on favorable reactions.

Thompson, Towle & Co.: Would not sell short except on some definite advance.

Norden & Co.: We would not be surprised to see a further advance.

Miller & Co.: We believe the present advance simply offers a better selling basis.

MONTHLY CROP MOVEMENT.

Cotton brought into sight during the month of April totaled 553,037 bales, compared with 763,881 bales for the same month last year and 317,067 bales for the corresponding month the year before.

Crop into sight on April 30 aggregated 12,919,702 bales, against 15,038,085 bales last year and 11,231,860 bales in 1911.

STOCK MARKET NOW IS WAITING

No Decided Commitments Likely Until More Positive News Comes From Abroad.

By CHARLES W. STORM.

NEW YORK, May 2.—Illinois Central was the feature of a mixed list at the opening of the stock market to-day, beginning at 114⅛ for a gain of 1⅜. This resulted from bullish dividend talk in the Street.

Among the declines were Canadian Pacific ⅜ to ⅝, St. Paul ⅜ to ⅝, Lehigh Valley ½, Missouri Pacific ⅛, Northern Pacific ⅜, Reading ⅝, Union Pacific ¼. The advances included Amalgamated Copper ⅛, American Can ⅛, Chesapeake and Ohio ⅛, United States Steel common ⅛, Southern Pacific ⅛ to ¼, New York, New Haven and Hartford ⅛, New York Central ¼ and Mexican Petroleum ⅛.

The curb market was dull.

Americans in London were well supported. Canadian Pacific in London shaded from its best price.

There was a marked improvement in the market during the forenoon. Georgia uncharged, Alabama 4 per cent increase, Mississippi 7 per cent increase, Louisiana 1.8 per cent increase, Texas 5 per cent increase, Oklahoma 9 per cent increase, Arkansas 6 per cent increase, Tennessee 5 per cent increase; average, 4.7 per cent increase.

Ozark, Ala., wires: "Poorest prospect for cotton crop in Alabama have known; first planting all to plant over; second planting dying as it comes up; farmers disheartened."

NEW ORLEANS, May 2.—Hayward & Clark: The weather map is very favorable; it shows cloudy in the western half, fair in the eastern half, warmer generally and no rain. The map indicates unsettled and showery weather in the western half, with probable rain in Oklahoma and Northwest Texas. Generally fair in the eastern half. The cold wave remained stationary over the Rockies overnight.

Storm warning: Disturbance over the southern part of Colorado moving eastward will cause moderate to brisk southerly winds this afternoon and tonight.

Consols reported 1-16d better. French rentes 32½d higher.

Liverpool cables: American forward, 74,000 bales; total, 89,175 bales. American decrease, 15,310 bales."

Leading New York opinions still favor reaction.

The New Orleans Times-Democrat says: "The cotton market swung from intensely bearish to intensely bullish, and at the close yesterday outspoken low-price men were hard to find. As a matter of fact, the talent was predicting 13c for July, whereas at the close Tuesday the talent talked freely of the prospect of 9c on the blackboards before very long. Bears said the shade of a once mighty manipulator has crossed the path of the market and scared shorts had to run to cover. Bulls said too many complaints of damage done by cold weather and of the necessity for replanting were coming in and the position of the short had become untenable.

"Students of the market pointed to the comparatively heavy exports for the week thus far, to the rapidly shrinking port stocks and to the sharp loss in stock at several of the leading Southern centers.

"Liverpool harped on the fact that low grade cotton is needed there, and asserted that the presence of low-grade cotton in the New York stock will not prevent the taking up and shipping of cotton from New York to Liverpool."

Following are 10 a. m. bids: May 12.03, July 11.90, August 11.49, October 11.10, January 11.12.

Estimated receipts for Saturday:

	1913.	1912.
New Orleans	2,000 to 2,500	1,331
Galveston	2,500 to 3,500	2,752

Today's New York Stock Market

Below are given the highest, lowest and last prices of stocks to-day, together with the previous close:

STOCK—	High.	Low.	Last Sale.	Prev. Close.
Amal. Copper.	74	72⅞	72⅞	73¾
Am. Ice Sec..	24½	23½	24½	23¾
Am. Sug. Ref.	111	111	111	111½
Am. Smelting	67⅜	66½	66½	66½
Am. Locomo..	34	34	34	33½
Am. Car Fdy..	49¼	48½	48½	49
Am. Cot. Oil..	44½	44½	44½	44
Am. Woolen..	.....	.....	.....	20
Anaconda	37⅜	37	37	37⅛
Atchison	99¼	99	99⅛	99
A. C. L.	120½	120½	120½	121
American Can	33½	32⅜	32⅜	32⅛
do. pref. ..	92¾	92⅜	92½	92
Am. T.-T.	129	128½	128⅞	128½
Am. Agricul..	.....	.....	.....	50
Beth. Steel..	33	33	33	33
B. R. T.	89¾	89	89⅛	88⅞
B. and O.	98½	98⅛	98⅜	98¼
Can. Pacific..	240⅜	238½	239½	240⅜
Corn Products	10⅜	10⅛	10⅜	10⅜
C. and O.	65½	64	64	64⅜
Consol. Gas...	129½	129½	129½	129
Cen. Leather.	23⅜	23⅛	23⅛	23¼
Colo. F. and I.	31½	31½	31½	32
Colo. Southern	....	....	....	28¼
D. and H.	....	....	....	165
Den. and R. G.	....	....	....	19
Distil. Secur..	15¼	15¼	15¼	15⅜
Erie	28⅜	28¼	28¼	27¾
do. prof. ..	44½	43⅜	44	43½
Gen. Electric.	139¼	139¼	139¼	138
Goldfield Cons.	....	....	....	1⅞
G. Western..	14¼	14¼	14¼	14½
G. Northern. pfd.	126⅞	126⅝	126⅜	125½
G. North. Ore.	32	32	32	32
Int. Harvester	101½	101½	101½	108
Illinois Central	114⅛	112⅛	112½	113½
Interboro ...	14⅞	14½	14½	14½
do, pref. ..	51⅞	51⅛	51¼	51
Iowa Central.	....	....	....	7
K. C. Southern	23	23	23	23¼
K. and T.	23½	23¼	23½	22½
Lehigh Valley	155⅛	154	154	154¾
L. and N....	131½	131	131	130½
Missouri Pac.	35	34⅜	35	34½
N. Y. Cen....	101⅞	101½	101½	101½
Northwestern	131	131	131	130
Nat'l Lead....	....	....	....	49
N. and W...	105⅛	105⅛	105⅛	105
North. Pac...	114¾	114	114	114¼
O. and W...	30	29½	29½	29½
Pennsylvania	114¾	114⅜	114⅜	114¼
Pacific Mail..	....	....	....	22
*P. Gas Co,..	....	....	....	109⅜
Reading	161½	160⅛	160⅜	160⅞
Rock Island..	19⅜	19	19⅜	18¾
do. pfd.....	31½	31¼	31½	31½
R. I. and S.	23	23	23	22½
do. pfd.....	82	82	82	82¼
Sloss-Sheff. ..	....	....	....	30
South. Pac...	98¾	97¼	97¼	97¾
Southern Rwy	24⅜	24⅛	24⅛	24½
do. pfd.....	76	76	76	76¼
St. Paul	107½	106⅜	107½	108¾
Tenn. Copper	35	34½	34½	34¾
Texas Pacific	....	....	....	16½
Third Avenue	34	34	34	34½
Union Pacific	149⅞	148⅜	148⅞	149⅛
U. S. Rubber	64	63	63⅛	62½
Utah Copper.	51	50⅜	50⅞	50
U. S. Steel...	60⅞	60⅛	60¼	60⅜
do. pfd.....	107¾	107¾	107¾	107½
Va.-Car. Chm.	33	29½	29½	32½
West. Union..	65½	65½	65½	65¼
Wabash	3	3	3	3
do. pfd.....	....	....	....	9⅜
West. Elec...	61⅞	61¾	61⅞	61½
Wiscon. Cen..	....	....	....	51⅜
Western Md..	....	....	....	39

Total sales 240,000 shares.

*Ex-dividend 1¾ per cent.

SPOT COTTON MARKET.

Atlanta, nominal; middling 11¼.

Athens, steady; middling 12c.

Macon, steady; middling 12c.

New Orleans, steady; middling 11¼.

New York, quiet; middling 11.85.

Philadelphia, quiet; middling 11.95.

Boston, quiet; middling 11.85.

Liverpool, firm; middling 6.72d.

Savannah, steady; middling 12c.

Norfolk, steady; middling 12c.

Augusta, steady; middling 12c.

Mobile, nominal; middling 11⅞.

Galveston, steady; middling 12⅛.

Charleston, quiet; middling 11⅞.

Wilmington, nominal.

Little Rock, dull; middling 11⅝.

Baltimore, nominal; middling 12c.

Memphis, quiet; middling 12⅜.

St. Louis, quiet; middling 12¼.

Houston, steady; middling 12⅛.

Louisville, firm; middling 12⅝.

Greenville, quiet; middling 11⅞.

Charlotte, steady; middling 12c.

NEW YORK COFFEE MARKET.

Coffee quotations:

	Opening.	Closing.
January	11.25@11.30	11.30@11.32
February	11.25@11.30	11.31@11.33
March	11.32	11.33@11.34
April	11.30@11.33	11.32@11.34
May	10.95	10.99@11.01
June	11.00	11.04@11.06
July	11.07	11.09@11.11
August	11.12	11.14@11.15
September	11.25	11.29@11.30
October	11.27@11.30	11.30@11.32
November	11.27@11.30	11.30@11.32
December	11.27	11.29@11.30

Closed steady. Sales, 54,000 bags.

To Deliver Address Dr. McKelway Barred

Speech on Creeds by Dr. Poteat Will Be Heard Sunday in Baptist Tabernacle.

The address that Dr. A. J. McKelway, chairman of the Southern Sociological Congress, refused to let Dr. E. M. Poteat, president of Furman University, deliver at a session of the congress here last week will be delivered at the Baptist Tabernacle next Sunday evening.

The subject of the address is "American Stewardship." Dr. Poteat declares his lecture is not a denunciation of any creed or religion.

Dr. Poteat also will occupy the pulpit of the Tabernacle Sunday morning, when he will speak on the "Stewardship of Wealth."

GOVERNOR AT ASHEVILLE TO WATCH CAR STRIKE

ASHEVILLE, N. C., May 2.—Governor Locke Craig, Adjutant General Lawrence E. Young and Charles W. Johnson, of the Carolina Power Company, arrived here to-day on a special train to take personal charge of the street railway strike situation. Although there has been no serious violence so far, talk of martial law for Asheville is current. This is Governor Craig's home city.

STRIKE THREATENED BY 100,000 RAILWAY MEN

NEW YORK, May 2.—A strike vote may soon be cast by the 100,000 trainmen and conductors employed on the 54 Eastern railroads as the result of the refusal to-day of the railway managers to submit the wage dispute to a board of arbitration.

An increase of 15 per cent is asked.

LIVE STOCK MARKET.

CHICAGO, May 2.—Hogs—Receipts 17,000. Market 5c lower. Mixed and butchers, $8.25@8.60; good heavy, $8.35@8.50; rough heavy, $8.10@8.30; light, $8.30@8.70; pigs, $6.75@8.30; bulk, $8.40@8.60.

Cattle—Receipts 500. Market steady. Beeves, $7.10@8.75; cows and heifers, $3.35@8.40; stockers and feeders, $6.15@8.75; Texans, $6.60@8.00; calves, $7.00@9.00.

Sheep—Receipts 6,000. Market steady. Native and Western, $5.25@6.60; lambs, $6.15@8.85.

BAR SILVER.

NEW YORK, May 2.—Commercial bar silver 60⅛c. Mexican dollars 48c.

LONDON, May 2.—Bar silver steady at 27 11-16d.

TELEGRAPHERS' WAGES RAISED.

NEW YORK, May 2.—It is said that the Erie officials have granted the telegraphers of that concern an increase of 5 to 9 per cent in their wages, but it is not satisfactory.

REGULAR DIVIDEND DECLARED.

NEW YORK, May 2.—The American Steel Foundries declared the regular quarterly dividend of one-half of 1 per cent.

TO-DAY'S PORT RECEIPTS.

The following table shows receipts at the ports to-day compared with the same day last year:

	1913.	1912.
New Orleans	1,510	1,618
Galveston	1,531	1,506
Mobile	397	187
Savannah	1,819	2,581
Charleston	512	710
Wilmington	71	82
Norfolk	350	1,453
Baltimore	.....	122
New York	110	.....
Boston	1	372
Philadelphia	261	.....
Brunswick	1,587	1,181
Various	.....	22
Total	8,049	9,614

INTERIOR MOVEMENT.

	1913.	1912.
Houston	1,997	860
Augusta	315	476
Memphis	1,034	1,561
St. Louis	1,766	1,259
Cincinnati	.....	138
Little Rock	.....	422
Total	7,112	4,746

Made $20,000 Richer By Word 'Peachtree'

Atlanta Postmaster Says He Used Fine Judgment In Choosing Magic Name for Farm.

Postmaster Hugh McKee says he has added $20,000 to his personal wealth by means of one word. "Peachtree" is the word. Captain George S. Lowndes made the suggestion which enriched Mr. McKee.

"I have decided to call my farm, an 80-acre plot out on Peachtree Road, by the one and only magic name—Peachtree. Hereafter it is Peachtree farm. And if I want to sell it I will get a considerable amount more because of the name," said Mr. McKee.

"You would be surprised to know how people are using that name and how it is spreading all over the country.

"Letters are addressed to Peachtree Place, Peachtree Road, Peachtree Circle, Peachtree Heights, Peachtree Park, Peachtree Avenue and a dozen others of the Peachtree variety. Everybody is using the name for everything."

Battle Celebration Committees Named

Fiftieth Anniversary of Conflict at Atlanta Will Be Observed Here July 22, 1914.

President Moore, of the Chamber of Commerce, to-day named committees on the semi-centennial celebration of the battle of Atlanta, which will be held here July 22, 1914.

Selections were made from the local G. A. R. Post, the Confederate Veterans' organizations, County Commission, Fulton County Representatives in the Legislature, Chamber of Commerce, the press, advertising men's organization, railways, militia and hotels.

From the United Daughters of the Confederacy were named Mrs. William McCarty, Mrs. J. R. Mobley, Mrs. Dalton Mitchell, Mrs. C. Helen Plane and Miss Alice Baxter.

The members of the committees, Governor Joseph M. Brown, Governor-elect John M. Slaton and Mayor James G. Woodward will confer Tuesday at 3:30 p. m.

WHEAT IS LOWER WITH LIVERPOOL

Sharp Loss in English Market and Promising Crop News Cause of Declines.

ST. LOUIS CASH QUOTATIONS.

Wheat—No. 2 red 109
Corn—No. 2 ..... 57½
Oats—No. 2 35

CHICAGO, May 2.—Wheat was ½@⅝c lower this morning on the sharp loss at Liverpool, coupled with the larger offerings in the pit and the general belief that the government May crop report, which is only a few days away, will show the growing plant to be in a most excellent condition with the promise of an enormous yield of winter wheat.

Northwestern receipts were more liberal than a year ago, while Winnipeg receipts were smaller.

Corn was ⅛@¼c lower in sympathy with the weakness in wheat, coupled with the fine weather for farmwork.

Oats were weak and ⅛@¼c lower.

Hogs were 5c lower at the yards this morning, but the provision list was fairly well sustained under short covering.

Wheat that was thrown overboard late yesterday and this morning, and on which the bears expected to reap a profit, was covered at losses late to-day. There were net gains of ⅜@½ from the lowest levels, but the losses for the day were ¼@½c. It was a market that was chock full of manipulative movements on the part of the bulls, but there were no flurries of consequence. The cash situation failed to cut any figure, although sales here were 100,000 bushels to the interior millers, but the export bids were generally out of line.

Corn was unchanged to ⅛c lower to ¼c higher. Cash sales of corn were 145,000 bushels and of oats 175,000 bushels.

Oats were ¼c lower to ¼c

If You Want Something to Eat, to Wear, to Buy or Sell---You'll Find It Here. Read

The MARKET BASKET For the BUSY HOUSEWIFE

MRS. HOUSEWIFE

With all your daily perplexities
Why add unnecessary bother and worry in such weather by baking bread?
We will bake for you.
Try Tip-Top Bread.

SEWELL'S

Special Snaps For Saturday

Buy from first hands and save 20 per cent to 50 per cent on your purchases. We retail at wholesale prices.

Solid carload fancy Lemons, per doz..15c
Solid carload fancy Pineapples, each..9c
Solid carload New Irish Potatoes, per pk..29c
Solid carload Florida Oranges, per doz..30c
Solid carload Missouri Brand Breakfast Bacon, per lb.....15c
Missouri Brand Hams, per lb.....19c
Missouri Brand Picnic Hams, per lb....14c
1,000 lbs. Fresh Country Butter, per lb. 19c
10-pound pail Silver Leaf Lard.....$1.39
24-pound sack Imperial Flour 68c
Salt Mackerel, each 21-2c
Florida Tomatoes, per basket 15c
Solid carload Poultry and Eggs.
Fresh dressed Hens, dressed on premises, per lb.....17 1-2c

Sewell Commission Co.
Wholesale and Retail.
113-115 Whitehall St.
Branch store 164 Decatur St.

Specials For Friday and Saturday

Leg of Lamb, whole 15c
Round Steak 15c
Fancy Rib Roast ..15c
Snapper Fish Steak 12½c
Get the middleman's profit—come and see.

Campbell Bros.
89 Decatur Street.
150 Marietta St.

Never Again

Do I bake bread, is what she said.
She used Tip-Top Bread.
Enough said.

WHAT TO EAT AND WHERE TO GET IT

By ELBERT L. THORNTON.

At the present time the market offers a big variety in fruits, vegetables, etc. It is a very easy matter for the housewife to select her meals from the ads in the Market Basket, but I will give you a little reminder so as to help you select your dinner and save you money and time.

Fruits—Strawberries, grapefruit, oranges, pineapples, bananas and apples.

Fish—Speckled trout, channel catfish, black bass, lake salmon, pompano, shad and soft crabs.

Roasts and Steaks—Spring lamb, veal, pork, mutton, beef and chicken.

Vegetables—String beans, okra, squash, tomatoes, spinach, green cabbage, turnip greens, carrots, green peas, cucumbers and radishes.

The warm days we are having make the cold dessert popular. Ice cream, frozen puddings, punches, sherbets and water ices are very popular and are not expensive.

Lemon, strawberry, pineapple, cherry, raspberry, orange and grapefruit make delicious water ices. Vanilla, caramel, peaches and chocolate make ice creams that all enjoy, and I could name over a number of other nice desserts, but space will not permit.

SUNDAY DINNER.

Cream of Asparagus.
Queen Olives. Radishes.
Rolled Lake Trout, Tartar Sauce. Potatoes. Shortening.
Fried Spring Chicken, Brown Gravy,
New Potatoes, Butter Sauce.
String Beans. Candied Sweet Potatoes. Spiced Beets.
Macaroni and Eggs au Gratin.
Lettuce, Cucumber and Onion Salad.
Strawberry Ice Cream. Caramel Cake.
Jelly and Cream Cheese.
Coffee.

TOP-NOTCH BREAD

Far superior to any other. Manufactured in the most sanitary plant in the country; also fine

Pastries and Delicious Cakes

made by the old reliable

Geo. Mau-Hannemann Co.

20 Years in Business in this City

J. M. MOORE

GROCERIES AND MEATS.
We Deliver Our Goods.

Dressed Hens, per lb. 17c
Guaranteed fresh Country Eggs.....18c
Extra choice Country Table Butter.....20c

FLOUR.

Gold Medal, 24-pound bag.....82c
Self-Rising, 24-pound bag.....85c

J. M. MOORE
(3 Stores)

209 Whitehall, Bell M. 2394, Atlanta 1394.
52 Houston St., Bell Ivy 410, Atlanta 1613.
57 E. Hunter St., Bell M. 1484; Atlanta 1071.

Fresh guaranteed Georgia eggs 17½c

Try them; there is a difference.

Dressed Hens, dressed daily 17c
Live, per pound 15c
Best Georgia Table butter 25c
Best Georgia cooking butter, per lb.....20c
Fine Georgia Cane Syrup, per gal. 41c

Continental Cash Gro.
182 Whitehall.
Bell Phone M. 5312.

Saturday Specials

Virginia Roe Shad 85c
Small Fish for frying ...10c
Full supply of home-raised Strawberries, home-raised Vegetables and Florida Vegetables.

Tappan & Co.
55 Highland. Main 1892.
5-2-41

Wood's SATURDAY SPECIALS

RED GRAVY COUNTRY (whole) HAMS 24c

Dressed Turkey 27 1-2c
Fancy Dressed Hens 22c
Pork Roast ....17 1-2 and 22c
Porterhouse Steak 22 1-2 and 25c
Lamb Chops 30c
Pure Pork Sausage, lb. 17 1-2c
Blue Valley Butter 40c
Prairie Rose Butter 35c

Wood Bros.
165 Peachtree. 36 Luckie.
Bell Ivy 7086, 7087, 7088, 796.

COME TO THE FARM PRODUCTS CO.
For Fresh Country BUTTER AND EGGS

Fresh Butter, pound..25c
Fresh Cooking Butter, pound 20c
Hens, dressed, pound, 18c
Turkeys, Ducks and geese.

129 South Pryor.
Main 3402. Atl. 815.

Dress Poultry

We are the largest handlers of Dress Poultry in city. Only firm that does its own dressing. Try us.

McMILLAN PRODUCE CO.
77 S. Broad Street

Why Become Fatigued and Worried?

The weather is oppressive.
Let us help you.
We will lessen your troubles.
Don't go to the bother of making bread in the Summer time, you will find
Tip-Top Bread
As good as thine.

CASH GRO. CO.

118 & 120 WHITEHALL

Sells Saturday

Guaranteed Fresh Country

EGGS

16 1-2c Doz.

MEADOW GOLD BUTTER, lb. . 34c
BREAKFAST BACON, lb. . 12½c
PURITY BUTTERINE, lb. 17½c
40c COFFEE, Pound . . . 28c
80c TEA, Pound . . . 39c

Full Line Fruits and Vegetables

CASH GRO. CO.
118 & 120 WHITEHALL

EAT TIP-TOP BREAD

At all grocers.

FOR
PURE ICE CREAM
Send Your Orders to
GEO. MOORE

Atlanta Phone 1326. Bell M. 3323.
68-70-72 Central Ave.
5-2-1

EAT TIP-TOP BREAD

At all grocers.

Why Bake Bread At Home

When you can get just as good over the phone? Call your grocer and ask for
Tip-Top Bread.

DR. MAYO PRAISES GERMAN COURAGE

Special Cable to The Atlanta Georgian.

BERLIN, May 2.—The German is less afraid to die than is the American, in the opinion of Dr. William Mayo, of Rochester, Minn. That eminent surgeon to-day said that Americans made the work of men in his profession more difficult by demanding and recognizing only success.

"When a German is critically ill," said Dr Mayo, "he and his family are willing to risk a difficult operation, while an American is more afraid to die and blames the surgeon who can not save his life. This is salutary, but discouraging for the surgeon."

"What foreign nation could teach us most in surgery?" he was asked.

"We can learn more from Germany than from all the other European nations combined. It is the only country with a national surgery. Ours is cosmopolitan. Italy is making wonderful progress in a modest way; in France, with a few exceptions, the surgeons are standing still; the young English surgeon must wait for a position; the German must work for it. German success, therefore, is grounded on efficiency instead of longevity."

Dr. Mayo witnessed two difficult operations for cancer by the noted Berlin surgeons, Drs. Rotter and Bumm. He declares that the experiments of treating cancer with radium and Roentgen rays have been disappointing and that the use of the knife still is the best treatment.

U. S. Big Game Goats, She Goes to Africa

French Countess Leaves America on Hunting Trip "To Shoot Real Lions."

NEW YORK, May 2.—"We are going to Africa to shoot lions, and I sincerely hope we have better luck than we did with the goats we met on the slopes of the Rockies."

This was the parting shot at the scarcity of big game in the Far West taken by the Countess Guy de Lasteyrie as she sailed away to-day for London and Paris. The Countess, who was Miss Constance Warren, all-around athlete and sportswoman, added that she and the Count will first go to France and will leave soon after for the heart of Africa.

DEEDS FILED

Executors' Deeds.

$3,600—Mary Gavin estate (by executors) to W. E. Chester, No. 402 Central Avenue, 25x100 feet. April 24, 1912.

$2,250—Hugh T. Inman (by executors et al.) to Coles Investment Company, lot 90x180 feet, west side of the Prado, being lot 12, block 11, Ansley Park. January 11, 1912.

Loan Deeds.

$1,000—Jackson McHenry to Seligman Regenstein, No. 236 Fort Street, 40x100 feet. May 1.

$600—George Gordon to R. D. Williamson, lot 40x147 feet, south side of Greensferry Avenue, 171 feet west of Ashby Street. April 30.

$300—Mark J. McCord to Mrs. Georgia Tumlin, lot 50x100 feet, southwest corner of Windsor and Amy Streets. April 30.

$4,000—J. H. Whitten to Travelers' Insurance Company, No. 132 Juniper Street, 50x100 feet. May 1.

$1,550—John C. Cox to Smith & Simpson Lumber Company, lot 80x146 feet, west side of Vine Street, 260 feet north of Jones Avenue. May 1.

$350—William F. Walt to Mrs. Laura M. Jones, lot 85 by 264 feet, on Sells Avenue, 85 feet east of Hopkins Street. May 1.

$2,850—Mrs. Theodore Louise Toepel to Mortgage-Bond Company of New York, lot 50 by 214 feet, northeast corner Park Avenue and Hansell Street. April 30.

Quitclaim Deeds.

$1—Mrs. Lida G. Alderman to Mrs. D. L. Appleby, lot 34 by 155 feet, south side Auburn Avenue, 168 feet east of Hilliard Street. January 24.

$750—Mrs. R. G. Warner to George Gordon, lot 40 by 147 feet, south side Greensferry Avenue, 171 feet west of Ashby Street. April 30.

$5 and "To Carry Out Will—Mary F. Cooley and Carl Newton More to Lyle M. Foote and Mrs. Jennie F. Crawford, lot 113 by 120 feet, east side Sylvan Avenue, 500 feet north of Haygood Street; also lot 50 by 120 feet, west side Fern Avenue, 450 feet north of Haygood Street. April 16.

$50—A. P. Herrington to Mrs. Carrie O. Crenshaw, lot 90 by 56 feet, Ezzard and Bradley Streets. April 29.

$5—E. L. and Bessie E. Probst to Mrs. Carrie O. Crenshaw, same property. April 26.

$5—Mrs. Annie F. Taylor to Lloyd P. Lazenby, lot 50 by 178 feet, north side Virginia Avenue, 100 feet west of Pennsylvania avenue. May 15, 1911.

Sheriff Deed.

$110—J. G. Camp (by sheriff) to Mrs. Amanda Thomas, lot 60 by 172 feet, west side of Piedmont Avenue, being lot 22, block 16, Ansley Park. April 30.

Liens.

$96—Atlanta Manufacturing and Supply Company to Hotel Investment Company, Hotel Ansley, at southwest corner Forsyth and James Streets. May 1.

Building Permits.

$500—A. G. Rhodes, rear 288-290 Decatur Street, repair fire damage; day work.

$200—O. E. Wofford, 112 Cunningham Street, one-story frame dwelling; day work.

$2,000 Each—S. W. Sullivan, 429-433-437-441 Bedford Place; four one-story frame dwellings; day work.

$250—T. M. Willingham, 160 Glennwood Avenue, move and underpin; S. W. Sullivan.

$3,500—T. M. Willingham, 158-162 Glennwood Avenue; two-story store and dwelling; S. W. Sullivan.

$3,000—A. H. Goodwin, 536 South Boulevard, one-story frame dwelling; C. L. Adams & Bro.

$198—McDaniel & Calmes, Inman Circle, install furnace; Warlick Sheet Metal Company.

$99—Turner Bros., 43-45 South Broad Street; erect awning; Warlick Sheet Metal Company.

$200—John Jentzen, 44 Gordon Place, build porch; day work.

FRENCH AND MOORS BATTLE.

PARIS, May 2.—Eighteen French soldiers were killed and 41 wounded in a fight between French troops in French Morocco and followers of Eltira, pretender to the Morocco sultanate. Ninety Moors were killed 50 wounded and a number taken prisoners.

STRENUOUS DAY AT EDUCATORS' MEET

Morning, Afternoon and Evening Sessions Keep School Officials and Teachers Busy.

A pleasant diversion was furnished the delegates at the joint convention of the Georgia County School Officials and Georgia Education Association this morning by the visit of the graduating class of the Georgia Normal and Industrial College. A number of songs were rendered by the glee club, while the entire class sang "Hail to Thee, Georgia!"

Outside of this social feature, the educators were busy at work all morning, while an afternoon session and another one to-night makes Friday the busy day of the convention.

Department Meetings Held.

Meetings of various departments are being held this afternoon, the most important being the supervision and normal schools, with President R. H. Powell of the South Georgia Normal College, Valdosta, presiding. The questions of "What the Normal School Ought to Do for the Rural Public schools and the Urban Public Schools" and "What the Normal School Ought to Expect of the Public Schools" are the subjects. Superintendent I. S. Smith, Tattnall County; Superintendent Ralph Newton, Fort Valley, and President J. M. Pound of the State Normal College, at Athens, are the speakers.

President A. G. Miller, of Waycross, appointed the various committees this morning, this part of the work taking up quite an amount of time on account of the large number of committees.

Papers Cause Comment.

There were several speakers, a liberal program being arranged, while the subjects touched upon practically every phase of education. "The Place of the Preparatory School in Our System of School Course to Life" was the subject of a paper by Ralph Newton, which also came in for discussion.

"The Use of the Departmental Plan in the Grammar Grades," by J. C. Harris, of Rome; "How the Bookman Can Help in the Schools," by E. H. McMichael, Buena Vista; "Professional Training of High School Teachers," by J. F. Thomason, Bainbridge, and "The Teaching of Home Making in the Country School," by Miss Mary E. Cregwell, assistant in charge of girls' clubs, State College of Agriculture, Athens, were the other subjects.

RAILWAY SCHEDULES.

SOUTHERN RAILWAY.

"PREMIER CARRIER OF THE SOUTH"

ARRIVAL AND DEPARTURE OF PASSENGER TRAINS, ATLANTA.

The following schedule figures are published only as information, and are not guaranteed:

No.	Arrive From—	No.	Depart To—
36	Birmingh'm 12:01 am	36	New York . 12:15 am
25	New York . 5:00 am	20	Columbus . 5:20 am
13	Jacksonville 5:30 am	13	Cincinnati 5:49 am
43	Washington 5:25 am	32	Fort Valley. 5:30 am
12	Shreveport . 6:30 am	35	Birmingh'm 5:50 am
16	Heflin .... 8:20 am	7	Chatt'ga . 6:40 am
29	New York . 11:15 am	12	Richmond . 6:55 am
8	Chatt'ga .10:35 am	28	Kansas City 7:00 am
7	Macon .....10:40 am	16	Brunswick . 7:45 am
17	Fort Valley 10:45 am	29	Birmingh'm 11:30 am
21	Columbus ..10:50 am	38	New York . 11:01 am
6	Cincinnati.. 11:10 am	40	Charlotte . 12:00 n'n
29	Columbus .. 1:40 pm	6	Macon .... 12:20 pm
30	Birmingh'm 12:40 pm	30	Columbus . 12:30 pm
40	B'mingh'm 12:40 pm	30	New York . 2:45 pm
39	Charlotte .. 3:55 pm	15	Chatt'ga . 4:00 pm
25	Macon ..... 4:00 pm	39	Birmingh'm 4:10 pm
37	New York . 5:00 pm	*18	Toccoa .... 4:30 pm
15	Brunswick . 7:50 pm	22	Columbus . 5:10 pm
31	Richmond . 8:30 pm	5	Cincinnati . 5:10 pm
24	Kansas City 9:20 pm	23	Fort Valley. 5:20 pm
16	Chatt'ga . 9:35 pm	25	Heflin .... 5:45 pm
19	Columbus . 9:50 pm	10	Macon .... 5:30 pm
31	Fort Valley 10:25 pm	44	Washington 8:45 pm
14	Cincinnati .11:00 pm	24	Jacksonville 9:30 pm
22	Jacksonville 4:00 am	11	Shreveport . 11:10 pm
*17	Toccoa .... 8:10 am	14	Jacksonville 11:10 pm

Trains marked thus (*) run daily except Sunday.

Other trains run daily. Central time. City Ticket Office, No. 1 Peachtree Street.

SPECIAL NOTICES.

Funeral Notices.

Mrs. Palmer S. Awtrey, 50 years old, died suddenly at her home in College Park this morning at 7 o'clock, of heart trouble. She formerly was Mrs. Mary E. Wallace, of Cutler, Ga., and was the only child of the late Dr. John Walker. She was a member of the Baptist Church, and was well known in College Park. Mrs. Awtrey is survived by her husband, Palmer S. Awtrey, and five children as follows: Miss Ada Phillips Awtrey, John R. Wallace, of Chicago; W. W. Wallace, Rev. Hugh Wallace and Miss Pearl Wallace, of Atlanta. The funeral will be held at Cutler, Ga., Saturday. Interment will be in the family lot in the Cutler Cemetery.

LOST AND FOUND.

STRAYED from College Park, Ga., on Tuesday afternoon, black and tan hound, with collar and chain; part of right ear cut off; he's my little boy's pet. Liberal reward. Phone East Point 486-L or Main 1228. J. H. S., 317 Peters Bldg., Atlanta, Ga. 5-2-45

LOST—One book of accounts, which is of no importance to anyone but the owner. Finder please bring to 76 Decatur Street. Reward. 5-2-27

LOST—On Whitehall Street, between Chamberlin-Johnson-DuBose Company and Nunnally's, an order book, with name, Mrs. Nellie King, on cover. Will finder please leave it at the corset department at Davison-Paxon-Stokes Company? 200-5-2

LOST, strayed or stolen, one black horse, about seven years old, with brand on jaw; weight about 1,050 pounds. Reward. Phone Sam Adams, Chattahoochee, 51-2 calls. Phone Bell Main 4301-1 call. 5-1-200

LOST, STRAYED OR STOLEN—White female English poodle, described as follows: Long body, short white curly hair, brown spots under eyes. Answers to name of Beauty. Reward. Apply to Mrs. Smith, 545 Central Avenue.

WORK—If you want a position, Georgian want ads will find it. If Mrs. Walter S. Daniel, 276 Courtland Street, marked when the "Want Ad" man calls Saturday, she will receive a dollar bill.

LOST—Large Sigma Nu pin. Return to 204 East Linden Street. Phone Ivy 6390. 200-30-4

LOST—Between Harris and Cain Streets, on Peachtree, one bunch of keys, with nine or ten on the ring. Finder please return to Cartercar Motor Company, 233 Peachtree, and receive reward. 4-30-1

Want Anything?

TELEPHONES

Bell M. Atlanta 8000

Telephone clerk will take your ad, and, if requested, assist you in wording, or will write the ad for you—that's his business. He will also make it as brief as possible to obtain the results desired. In order to accommodate customers, accounts will be opened by phone, but you will make payments promptly after publication or when bills are presented by mail.

Classified Advertising Rates:

1 insertion ...10c a line
3 insertions .. 6c a line
7 insertions ... 5c a line
20 insertions ..4½c a line
90 insertions ... 4c a line

No advertisements taken for less than two lines. Seven words make a line.

To protect your interests as well as ours, an order to discontinue an ad will not be accepted over the phone. Please make order to discontinue in writing.

No advertisement accepted from out of town unless accompanied by cash or forwarded through recognized advertising agency.

TELEPHONES

Bell M. Atlanta 8000

LITTLE ADS THAT BRING BIG RESULTS

PERSONAL.

YOUNG LADIES taken for training at the Randolph Company Hair Dressing Parlors, 58½ Whitehall Street. 3-3-37

BRIGHT, cheerful home for invalids or aged people. Best of care. Terms moderate. Main 3785. 3-5-7

Robins' Hair Dressing Parlors.
PARLORS—10 pt. 1 c
MANICURING for ladies and gentlemen; children's hair cutting and combings made to order; best work in the city. 40½ Whitehall. Main 3625. 4-30-38

DR. GAULT'S Antiseptic Powder for women. It is cleansing, cooling and non-irritating. Can be used as a douche at any time with safety. It has no equal. Price $1 per box, postpaid. J. T. Gault Chemical Company, 702 Austell Building, Atlanta. 4-25-33

REAL ESTATE—If you want to buy or rent a home, read the Real Estate Section of The Georgian. If Mrs. Joseph B. Overton, 189 Highland Avenue, finds this and marks it, she will be presented a dollar by the "Want Ad" man when he calls Saturday.

THE GATE CITY DOLL HOSPITAL, 243 Courtland, near Cain, repairs all kinds of dolls. 203-24-4

ACME HATTERS HAVE MOVED TO 20 E. HUNTER STREET. OLD HATS MADE NEW. 4-23-42

SPIRELLA CORSETS.
OUR NEW spring models are out. Call for a corsetiere to come and demonstrate to you in the privacy of your home. 56 Howell Place. Phone West 428. 4-13-s

FLY SCREENS, FLY SCREENS, FLY SCREENS—Wood fly screens, metal fly screens, hardwood floors, Venetian blinds, metal weather strips. Anywhere in the South. Write or phone W. R. Callaway, manager, 1403 Fourth National Bank Building, Atlanta, Ga. Main 5310.

FLY SCREENS—PRICE & THOMAS.
FLY SCREENS—PRICE & THOMAS.
FLY SCREENS—PRICE & THOMAS.
FLY SCREENS—PRICE & THOMAS.
Salesroom and office, 62 N. Pryor Street. Factory 86 E. Cain Street. Bell phone Ivy 4203. 4-6-70

BOARD WANTED—If you want boarders, Georgian "Want Ads" will find them. If Mrs. W. H. Finch, 1 Highland Avenue, finds this and has it marked when the "Want Ad" man calls Saturday, she will receive a dollar bill.

SERIOUS RESULTS come from trusses improperly fitted. John E. Daniel, at 34 Wall Street, has an expert fitter and it will cost you no more to have him fit you, and it means insurance. 6-24-19

MATERNITY SANITARIUM—Private, refined, homelike. Limited number of patients cared for. Home provided for infants. Mrs. M. T. Mitchell, 26 Windsor Street. 11-9-57

IF YOUR ROOF leaks, call Roof Doctor, W. B. Barnett. Main 714. 1-1-7

HELP WANTED.

Male.

MALE HELP WANTED—Chance for a bright, smart boy, living with parents, to learn the typewriter business. Must be quick and not afraid of getting hands dirty or doing errands. Small pay to start with; plenty of chance to advance. Address Apprentice, care Georgian. 5-1-2

WANTED—Colored man, 25 to 30 years of age, with some business experience, must be able to read and write, and furnish good references as to character and past experience. Address X, care Georgian. 202-1-5

FREE ILLUSTRATED BOOK tells of about 300,000 protected positions in U. S. service. Thousands of vacancies every year. There is a big chance here for you, sure and generous pay, lifetime employment. Just ask for booklet T-412. No obligation. Earl Hopkins, Washington, D. C. 5-1-1

WANTED—A good talker to help close a few deals. This requires a man of good appearance, in good standing as to references. If you will hustle, address Hustler, Box 304, care Georgian. 39-30-4

WANTED—First-class man cook. Apply 136 Washington Street. 4-30-210

TEN MEN wanted to sell local proposition; no previous sales; experience necessary; hustlers. Apply 510 Peters Building and see Mr. Smith or Mr. Lawton, between hours of 2 and 4 p. m. 5-2-2

MARKET BASKET—If Mrs. Walter S. Bonne, 331 North Jackson Street, reads this as she does the Market Basket, and has this marked when the "Want Ad" man calls Saturday, she will receive a dollar bill.

ARE YOU LOOKING for a good position? A little "Want Ad" will find it for you.

WANTED—Ideas. Inventors, write for list of inventions wanted and prizes offered by manufacturers. Also, how to get your patent. Sent free to any address. Randolph & Briscoe, patent attorneys, Washington, D. C. 7-11-23

DO YOU PLAY POOL? If you do, come to see "Bias" at the TERMINAL HOTEL POOL PARLOR. We sell 35c in checks for 25c. Good tables, good cues, and a nice bunch of clever boys. 2-10-24

WANTED—Men to learn the barber trade; tools and position furnished. Atlanta Barber College, 19 East Mitchell St. 5-11-17

TYPEWRITERS FOR RENT.

ROYAL typewriters rented; one month, $2.75; three months for $7.00; special rates to students. Royal Typewriter Co., 46 N. Pryor St. Phone Main 2492. 4-25-17

TYPEWRITERS
GOOD machines rented anywhere, 35 for three months. American Writ. Mch. Co., 48 N. Pryor.

HELP WANTED.

Female.

SEVERAL bright young ladies to solicit subscriptions to new publication; salary or commission. Apply immediately. The Four Hundred, 421 Kiser Building. 5-2-32

WANTED—A competent general servant with references. Call at 439 North Jackson. 44-2-5

WANTED—Colored girl about 12 or 14 years old to help in small family. Apply 49 Boulevard Place. 5-2-40

WANTED—Good cook. 155 Peeples Street. 5-2-24

BURGLAR PROOF—If Mrs. Mabel J. Rutley, 45 Summit Avenue, has this ad marked when the "Want Ad" man calls Saturday, she will receive a dollar bill for the trouble.

WANTED—Companionable woman to go to a good country home to help with the housekeeping and help with the teaching of two small children. Ivy 1418-L. 434 North Boulevard. 5-2-18

GOOD HOME, good pay for a neat, refined white woman to live in small family. 375 Capitol Avenue. 5-2-20

EXPERIENCED P. B. X telephone operators and experienced local operators can secure attractive positions by applying to Mr. Robinson, Room 10, Southern Bell Telephone Main Exchange, 72 South Pryor Street. 4-6-71

WANTED—Competent servant to do general work. One to live on lot preferred. Mrs. Epstein, 35 East Ninth. 208-30-4

GIRLS LEARN MILLINERY; best trade on earth for women; pay $60 to $100 a month. Write Ideal School of Millinery, 100½ Whitehall St. 3-29-41

WANTED—Experienced milliner and maker and milliner saleslady; only competent help apply. After 10 a. m. 115 Peachtree. 35-30-4

WANTED—A middle-aged lady to keep house; good home and salary. Address Housekeeper, care Georgian. 202-5-2

WANTED—Young lady to assist coat-maker. Apply B. & N. Tailors, 206 Marietta Street. 5-1-32

FIRST-CLASS COOK; good wages; female preferred. Apply 241 West Peachtree. 89-1-5

WANTED—A good cook; also maid to work half day; furnished room on lot. Apply 865 Peachtree. 5-1-12

WANTED—Young lady companion for wife; must show best of references and be willing to travel; absolutely no work and salary must be reasonable. State street and phone number. Box 907, care Georgian. 27-1-5

LOST—Mrs. C. J. Buchanan, 248 Capitol Avenue, will lose one dollar if she fails to read this and have it marked when the "Want Ad" man calls Saturday.

WANTED—Young women and girls desiring attractive positions. Welfare of operators and clerks closely supervised by the company; their conduct on the premises carefully guarded by matron, woman supervisors and chief operator, who have complete control over the retiring and operating room. Short training course for those inexperienced; salary paid while learning. Salary increased upon being transferred to operating force, and for those becoming efficient, increased as they become worthy, with opportunities for ultimate advancement to $75 per month. References proving the standing of the applicant essential. Those having educational advantages preferred. Lunch room and comfortable retiring rooms provided with several hundred Carnegie Library books for the convenience of the operators. Matron and trained nurse in attendance. Apply 8:30 to 5, Southern Bell Telephone and Telegraph Company Training School, 25 Auburn Avenue. 5-29-25

Male and Female.

WANTED—First-class cook and butler that can come well recommended; room on place. Apply 550 Peachtree Street. 5-2-23

SHORTHAND COURSE, $15. 35 West Peachtree St. 4-20-28

MEN, WOMEN—Get government jobs; excellent salaries. Write immediately for free list of positions obtainable. Franklin Institute, Dept. 42-S, Rochester, N. Y. 4-13-4

A Vacancy In Your Business Can Be Filled By Georgian "Want Ads." Try Them For Results

TEACHERS WANTED.

CALLS are coming in rapidly. Teachers should enroll at once. Our twenty-second year. Sheridan's Teachers' Agency, 307 Candler Building, Atlanta, Ga. Greenwood, S. C., Charlotte, N. C. 4-27-20

WRITE for record of our eight years' work. High class patronage. Efficient service. Foster's Teachers Agency, Atlanta, Ga. 64-3-4

AGENTS AND SALESMEN WANTED.

HIGH-CLASS real estate salesman wanted. Apply 400 Temple Court Building. 42-2-5

PORTRAIT AGENTS—Send your work direct to artist and get better work. We get order out on time. Prices to suit your trade. Stevens Bros., 23½ Whitehall Street, Atlanta. 2-7-35

WANTED—Five competent traveling salesmen for attractive proposition; commission basis. Selling and demonstrating machine. See A. E. Hill, 54 Marietta Street. 32-30-4

AGENTS—Chance to make big money calling on automobile owners; get our proposition to-day. The Clayton & Hunnicutt Co., Marietta, Ga. 40-10-4

DRESSMAKING—DRESSMAKERS.

DRESSMAKING, street and evening dresses, $5 up; latest styles; first-class work. West 950-J. 4-30-26

SITUATIONS WANTED.

Male.

DRUGGIST—Experienced licensed druggist desires position at once; best of reference. Address Quick, Box 80, care Georgian. 41-2-5

FOUND—One dollar. If Mrs. Maud Mitchell, 17 Windsor Street, finds this ad and has it marked when the "Want Ad" man calls Saturday. 5-2-209

POSITION—Any clerical work. Positions held: Bookkeeper, assistant bookkeeper, paymaster, timekeeper, etc. References and bond furnished. Jeff, 23 Washington Street, City. 32-2-5

WANTED—Position by experienced young man as steno-bookkeeper, age 20; employed at present. Address J., Box 840, care Georgian. 29-2-5

SMALL set books for couple hours evenings. H. S. Britton, phone Main 3008. 27-2-5

RELIABLE colored chauffeur wants position at once. Good references. People I last worked for leaving for California. Henry Fann, 188 Piedmont Avenue. 36-2-5

WANTED—Position of any kind by young man in store or club. Address H. Fletcher, 107 Ivy St., Atlanta, Ga. 36-1-5

EXPERIENCED chauffeur wishes position; can furnish best reference. Call Ivy 3079-L. 202-5-1

POSITION as embalmer and funeral director; graduate of Renouard's School, New York; six years' experience; also good bookkeeper. Address K., Box 400, care Georgian. 36-1-5

WANTED—Position as collector or solicitor or in grocery or dry goods Store. Fifteen years' experience. Reference. Address T. P., 838, care Georgian. 35-1-5

I WRITE ADVERTISEMENTS for newspapers or posters; bright, witty, catchy, attract attention. Increase your sales; reasonable terms. Address "Alert," Box 625, care Georgian. 26-1-5

WANTED—Position; all-round house man or butler would like to work in a private family or boarding house where they only use two servants. Write L., Box 303, care Georgian. 40-30-4

BOOKKEEPER-CASHIER, general office man, open for position; eight years with last firm. Address K. B., Box 830, care Georgian. 31-30-4

YOUNG man, age 23, desires clerical position; six years' experience in sales and advertising department with one firm; best of references. Can start at once. Address L. N., care Georgian. 38-38-4

BOOKKEEPER and stenographer, competent, experienced, reliable, desires responsible position in or out of Atlanta. Address Personal, 52 West Pine St. 39-29-4

HOTEL MANAGER with ten years' experience, desires engagement July 1. References on request. Address T. A. Henry, care General Delivery, Atlanta, Ga. 26-29-4

MAN of good character, holding responsible position, wants to drive car for private family on Sunday or make trips to Warm Springs for garages. Address Bob, Box 10, care Georgian. 205-27-4

DRUG CLERK—Wanted by medical student, position in front man with going concern in small town; experience and best reference. Address G., Box 111, care Georgian. 114-27-4

WANTED—By young man of five years' experience, position as foreman of ice cream factory, or manager of line of founts; gilt-edge references. Address B. C., Box 8, care Georgian. 60-27-4

Female.

HIGHLY respected lady desires position as general housekeeper in widower's home or working couple. Good cook. Best references. Reliable, Box 25, care Georgian. 37-2-5

EXPERIENCED on electric clocks, chimes and recorders, also some watch and jewelry work. Want work quick. Address Clockmaker, care Georgian. 200-5-2

WANTED—Position as general housework, or doing plain sewing and quilting. Address O. L., Box 839, care Georgian. 35-2-5

WANTED—Mrs. H. C. McArtchson, 465 Crew Street, to find this ad and have it marked when the "Want Ad" man calls Saturday. He will present her with a dollar.

WANTED—Position in pantry or linen room by young woman experienced in hotel work. Would leave city. A. L., care Georgian. 201-1-5

YOUNG LADY with two years experience desires stenographic position at once. Call Ivy 6705. 30-1-5

YOUNG LADY, beginner, desires position as stenographer; willing to start at $5 a week. Call Main 369. 29-1-5

WANTED—Position as stenographer; six months' experience. Answer P. O. Box 1083, City. 39-30-4

WANTED—To work from 8 to 12 for family requiring a servant for morning only. Am good cook. References furnished. Address or call in the morning, Celia Williams, 14 Piedmont Way, between East Cain and East Harris Streets. 207-30-4

YOUNG experienced colored woman wants position as cook, nurse or maid, in private family. S. P. B., 194 West Pine Street. 209-30-4

YOUNG LADY desires place as typist or doing general office work in doctor's office. Call Atlanta phone 5095, Miss Ruth. 27-30-4

WANTED—Situation for mother and daughter as cook and maid, or nurse, with rooms each. Apply 40-B Henry St. 38-28-4

TEACHER with first grade licenses and normal training and six years' experience in kindergarten and primary departments of public school wants place as governess during summer months. Will be willing to help care for children. Address Teacher, Box 303, care Georgian. 88-27-4

SITUATIONS WANTED.

Female.

A-1 COOK wants position. Address 181 East Harris Street. 5-2-202

ENERGETIC saleswoman wants position in real estate office. Address M. X., care Georgian. 31-2-5

PLAIN or fancy sewing done. Ivy 6033-J. 211-30-4

Male and Female.

WE HAVE listed with us a number of A-1 stenographers. Apply Miss Lynch, Employment Department.

L. C. SMITH & BROS. TYPEWRITER CO.
Phone Ivy 1949. 121 N. Pryor St.
4-21-22

AUCTION SALES.

GARAGE FOR SALE.

WILL SELL Saturday, May 3, at 11 a.m., the Lee garage at 56 Edgewood Avenue; sell to highest bidder; garage fully equipped. Walter C. Hendrix, Receiver, Atlanta National Bank Bldg. 5-1-5

SITUATION—Georgian want ad will find it. If Mrs. Lula Shipley, 400 South Pryor Street, finds this and has it marked when the "Want Ad" man calls Saturday, he will present her with a dollar.

FOR SALE—MISCELLANEOUS.

A NEW BROOM DOES NOT SWEEP CLEAN.

LET US prove this in your home by free demonstration. Full particulars at 107 Temple Court Building. L. R. Sires, agent. Phone Main 667. 5-2-30

FOR SALE—Small soda fount, refrigerator for market, show case, computing scale cheap. Call West 96 J. 5-2-200

DUNTLEY PNEUMATIC CLEANERS remove dirt and germs from rugs, carpets, floors, etc.; vacuum cleaners from $22.50 up; vacuum sweepers, $9.75. C. J. Daniel & Co., 416 Fourth National Bank Building. 13-2-11

FURNITURE—We buy and sell cash bargains. Southern Wreckage Company, 114 South Forsyth Street. Both phones. 1-17-5

ATTENTION—The firm from which I purchased my $450 piano has consented to release me from my contract if I can arrange for some one to assume balance of $215 I still owe; payments $8 per month. I will give good, responsible party a receipt in full for what I have paid if they will guarantee to pay off balance in $8 monthly payments, as I am leaving for California. Address California, Box 831, care Georgian. 4-30-10

FOR SALE—One rolltop and one flat-top desk and one go-cart, cheap. 357 Spring. 4-30-15

FOR SALE—100-horsepower horizontal Erie City fire-tube boiler in good condition. Inquire The Prest-O-Lite Company, Kuhrt and Beerman Streets, Atlanta, Ga. 4-30-6

SECOND-HAND TYPEWRITER, standard make. Call or address H., 32½ Peachtree Street, at once. 5-1-30

FOR SALE—Two pool tables, practically new; been in use in club room and not hurt; must sell at once; bargain; original cost $400. Address P. O. Box 87, Jonesboro, Ga. 5-1-6

FOR SALE—One 20-horsepower A. C. Western Electric motor; also one 10-horsepower A. C. Sprague motor; both practically new; will sell cheap for cash. Southern Upholstering Co. Phone Main 5054.

ONE Macaskey ticket cabinet, 100-account, in perfect condition. Will sell cheap. One Williams typewriter, in good condition, $15. Dek Garage, Marietta, Ga. 200-1-5

PERFECTION OIL STOVES.
Three-burner, including oven and vessels, complete, $12.50.
CAMERON FURNITURE CO.,
85 South Forsyth Street.
5-1-3

LEAVING city; will sacrifice furniture of six-room house in perfect condition. 91 Yonge Street. 33-1-5

15-MOTOR, 8x8 compressor, good as new. Dr. Cook, 17 East Hunter St. 203-29-4

HAVE a good mahogany upright piano, nearly new; cost $400 less than one year ago. Any reasonable offer will get it. Must sell quick. Mahogany Piano, P. O. Box 596, Atlanta. 4-27-24

FINE CARNATIONS, 75c per dozen; Coleus and Salvia, 40c per dozen. Bedding and box work a specialty. Atlanta Floral Company, 61 Sells Avenue. Phone 138. 4-27-15

C. S. HULLS & CO., Atlanta. Headquarters for F. R. Logan & Co. 4-20-32

BANKRUPTCY blanks, $1.50 per set. Warranty deeds, bonds for title, Mortgages, contracts, Stock certificates and bonds. Bennett's, 25 South Broad. 201-20-13

WANTED—Mrs. C. L. Bowle, 65 Washington Terrace, to have this marked Saturday morning when the "Want Ad" man calls. He will give her a new dollar bill.

FOR SALE—Sweet potato plants for sale, $1.25 per 1,000. L. W. Bates, Lakeland, Fla. 33-21-4

SEND $1 for 500 extra early sweet potato plants, lemon yams, or 500 Bermuda onion plants, the big kind. Address the Model Farm, Tifton, Ga. 3-20-7

SIGNS BROWN SIGN & PAINTING CO., 77½ Whitehall. M. 3780. 3-18-33

SAFES, FILES, cabinets, new and second hand. Gookin Bank and Office Equipment Company, 113-115 N. Pryor Street.

NEW RUBBER TIRES put on your baby carriage. Repaired, repainted and re-covered. Phone Ivy 3076. Robert Mitchell, 229 Edgewood Avenue. 2-13-9

KENTON SIGNS signines best quality. Kent Sign Co., 150½ Peachtree Street. 3-5-20

NO. 10 SNOWDRIFT 57½c, country eggs 19½c dozen, 40c coffee 25c pound, 30c coffee 22c, 25c coffee 19c pound. Cash Grocery Co., 118 Whitehall. 2-21-7

WE RENT good pianos $3 per month up. We sell good pianos $5 per month up. R. P. BECHT COMPANY, 107-108-109 Temple Court Building. Main 467. 2-19-26

PIANO BARGAINS.

NOTICE—Because of the death of my husband, one of the most prominent music houses in the South, are compelled to dispose of handsome Webber piano in perfect condition, being used only in our home for personal use. Am reduced to circumstances which force me to accept almost anything in order to make ready cash. This will be a bargain for a piano buyer. Address Professor, Box 838, care Georgian. 4-29-8

PIANOS AND PIANO PLAYERS.

SOLD at the lowest prices and on the most reasonable terms at which first-class instruments can be handled. Behr Bros., Newby & Evans, Ludwig and others. Call and see me before you buy.

WALTER HUGHES,
88 N. Pryor St.
3-29-1

The Georgian's Rent Bulletin

ROOM AND BOARD.

COUPLE can secure front room and board; all conveniences. 328 West Peachtree. Ivy 6908-J. 5-2-39

LARGE front room, unfurnished, with dressing room and bath, in private family. Peachtree Street. Ivy 1779-J. 5-2-12

VACANCY for one young man; all modern conveniences. Ivy 6257-J. 5-2-15

LARGE front room and small room, furnished. Private home. Peachtree Street. Ivy 1779-J. 5-2-14

LARGE ROOM with private bath; table board; ideal location. 442 Peachtree. Ivy 4562. 4-26-25

ROOM AND BOARD in private family; North Side; close in. Ivy 5267. 5-2-2

PEACHTREE INN.

Peachtree and Alexander Sts. American plan $7.50 week up. Room to yourself. European, $3 week up. 1-9-34

FOUR business women to room and board; references required; walking distance of town. Ivy 993-J. 5-1-28

TWO young men can find board and room, private home, West End, near car line. Address L., care Georgian. 5-1-16

LARGE, delightful room; lovely large verandas; best location for summer; excellent table; home comforts. West Peachtree. Ivy 1953-L. 38-1-5

LARGE, light room, with board, in an elegantly furnished private, modern home, in the prettiest part of the city; everything strictly first-class; a real pleasant home to a refined, permanent couple; references. 619 West Peachtree. Mrs. Corey. Ivy 6685-J. 5-1-26

AUBURN HOUSE.

NICELY furnished rooms with board; all conveniences. 27 Auburn Avenue. Ivy 4393. 4-30-23

ROOM, with board, for couple, either sex; North Side; private family; references exchanged. Ivy 6594. 36-30-4

CAN accommodate four with room and board at 30 East Cain, two blocks from Candler Bldg. Phone Ivy 2903. 4-30-24

AT 513 PEACHTREE, with or without board; private bath, electric lights, etc. 47-30-4

ROOM AND BOARD in private family; all conveniences. 142 West Peachtree. Phone Ivy 2104-J. 4-30-13

TWO newly papered rooms, with trunk room and kitchenette, new; sink, all conveniences; private home; close in; one-half block from Capitol Avenue. 217 East Fair Street. 200-29-4

ONE large downstairs room for two; private bath, hot and cold water; electric lights; terms reasonable. 223 North Jackson. Ivy 5235-L. 4-29-20

220 PEACHTREE, The Wilton, select, up-to-date boarding house; North Side; business section; near in; table boarders; prompt service. Ivy 5795. 4-29-14

A FEW BOARDERS wanted at 46 Houston St. Ivy 6673-J. 4-28-17

36 EAST NORTH AVE.

BETWEEN the Peachtrees; nicely furnished rooms and excellent table board. Ivy 6501. 4-28-16

ROOM with board for a couple of young men or business ladies; private family. Call Main 4238-J. 278 Rawson Street. 4-28-15

DELIGHTFUL rooms; best location; private home; table board a specialty. 256 Capitol. Main 2031-L. 4-28-14

TWO young ladies can get room and board in private family; rates reasonable. Main 280-J. 4-26-19

LISTEN! Call Main 2455-L for quiet, private board and rooms; all conveniences. 308 South Pryor Street. 35-26-4

NEATLY furnished rooms; homelike cooking, also table board. 127 Capitol Avenue. Main 5173-J. 4-23-7

BEST MEALS IN TOWN, $3 WEEK. ROOM AND MEALS, $4. 197 SOUTH PRYOR. CALL MAIN 5048. 4-5-54

ROOM AND BOARD.

Wanted.

WANTED—Room and board by gentleman. Please state terms. Box 24, care Georgian. 202-1-5

REFINED couple with one child two years old desire board with private family; close in; North Side preferred. State price and location. Address L. P. Coe, P. O. Box 1731, Atlanta. 4-30-2

ROOMS FOR RENT.

Furnished.

THREE large furnished rooms, private bath, suitable for light housekeeping. 210 South Pryor. 5-2-48

109 COOPER STREET—Front room, modern, $2 single; $3 double. Main 2890-J. 34-2-5

TWO nicely furnished rooms for rent. 29 East Ellis Street. 36-2-5

ONE nicely furnished front room reasonable. 215 Courtland Street. 28-2-5

TWO furnished rooms to rent. 100 East Linden Avenue. Light housekeeping or roomers. 33-2-5

15 BALTIMORE BLOCK—Nicely furnished rooms, suitable for two gentlemen; will furnish meals if desired. Mrs. Joseph Berry. 30-2-5

FURNISHED ROOMS; men preferred. 77 West Caln Street. 5-2-7

NICE furnished front room; very desirable locality; conveniences. Can arrange for housekeeping if desired. $10. Phone Ivy 5226-J. 5-2-6

FOR RENT—Four large, beautiful unfurnished rooms; hall and private bath, hot and cold water; gas range, connected suitable for light housekeeping, or will furnish and rent to gentlemen or en suite. Ivy 7089-J. 5-1-24

THREE nicely furnished rooms and kitchenette. Private home. Modern conveniences. Gordon Street. West 1027-J. 5-1-25

FOR RENT—One nice furnished room. 387 Pulliam Street. Ivy 168. 5-1-27

NEATLY furnished room, hot and cold water, adjoining bath. Main 2916-L. 5-1-14

NICELY furnished front room in The Flanders Apartments, No. 8, 99 West Peachtree. Ivy 5984-J. 5-1-7

FURNISHED room; Peachtree Street, near Eleventh; in strictly private home. Call Ivy 11. 5-1-9

COMFORTABLY furnished room, very conveniently located. Light housekeeping privilege if desired. 158 Capitol Ave. 34-1-5

ONE double room for two young men or ladies; electric lights and hot water, everything convenient; splendid meals. Ivy 1295. 358 Peachtree. 4-30-48

ONE nicely furnished front room with private porch, all conveniences, close in. Trinity Apartments No. 8. 29-29-4

NEATLY furnished room in private home for nurse or gentleman; good neighborhood. Main 4628-J. 4-28-34

NICE furnished rooms; also light housekeeping rooms. Main 2665-J. 140 Spring Street. 4-28-40

NICELY furnished front room in modern home; every convenience; private family; near business section; West End. West 201-J. 4-30-35

ROOMS FOR RENT.

Furnished.

NICELY furnished or unfurnished rooms, nice location, two blocks from Candler Building. Ivy 2293. 5-2-35

FOR RENT—One nicely furnished room with three windows. Main 5196-J. 5-2-34

ONE nicely furnished room, in West End, with private family; breakfast or supper if desired. West 906-J. 5-2-33

LARGE, beautiful front room; perfectly grand for summer; North Side. Ivy 6603. 5-2-36

FOR RENT—Large furnished room between the Peachtrees, in Linden Avenue, to couple or young men; electricity; private family. Ivy 6246-J. 5-2-17

NICELY furnished, large room, with private bath. 64 Forrest Avenue. 5-2-16

FOR RENT—Furnished rooms; nice location. 911 Peachtree Street. 5-2-22

LARGE, nicely furnished rooms for light housekeeping; near in. 188 Courtland Street. 5-2-9

WELL-FURNISHED APARTMENT and also separate furnished room; all conveniences; close to town. Ivy 6575. 182 Ivy Street. 5-2-12

NICELY furnished rooms, reasonable, near three car lines. 217 Crew Street. 5-1-38

NICELY furnished rooms. Apply 236 E. Ellis Street. 209-5-1

FOR RENT—To gentlemen only, cool, delightful rooms in private home, on car line. 336 Pulliam Street. Main 5478. 5-1-36

BEAUTIFUL front room in apartment, with or without board; reasonable. M. N., care Georgian. 5-1-13

FOR GENTLEMEN, choice front room, convenient to bath; Myrtle Street, near Ponce DeLeon; Georgian Terrace neighborhood; also garage. Ivy 1495. 5-1-18

PRETTY front room; electric lights; bath; telephone. $10. 62 Williams, corner Baker. Ivy 6760-J. 5-1-19

ONE nicely furnished room in the Corinthian Apartments, for elderly or business lady only; connecting bath. Call Ivy 1717. 5-1-20

FURNISHED rooms for light housekeeping. Ivy 4804-J. 5-1-22

ONE large, attractive, cool front room, on second floor; convenient to bath; every modern convenience; ideal location; on North Side. Ivy 1744-L. 5-1-23

ELEGANT front room for couple without children, in private family. Phone Main 5456-J. 38-30-4

TWO rooms and kitchenette completely furnished, to parties without children; private family; good location; all conveniences; one block of Grant Park. 428 East Georgia Avenue. 4-30-33

HOUSEKEEPING rooms, all conveniences, or large front room, with or without board. Ivy 993-J. 4-30-28

FURNISHED rooms in private home; all conveniences; hot water. 19 East Harris Street. Ivy 6349-J. 4-30-25

FOR RENT—One clean, well furnished room; hot and cold bath attached. Ivy 1197. 4-30-21

BRIGHT, airy, well furnished room; connecting bath, hot water, everything first-class. Main 2780. 206-30-31

FURNISHED rooms; Apartment 3, 14 West Peachtree. Phone Ivy 2179. 4-30-41

FOR RENT—One furnished room to one or two gentlemen. Wellington Apartments No. 2, corner Houston and Ivy Streets. 200-30-4

FURNISHED rooms for light housekeeping and one furnished front room. Main 3468-L. 121 South Pryor. 4-30-17

DELIGHTFUL furnished rooms, near business center; all conveniences; desirable location. Trinity Apartment No. 2. 203-30-4

BEAUTIFULLY furnished room, new home, every convenience; also large sleeping porch. West 950-J. 4-30-21

ONE excellent room, with or without board; private home; North Side. Ivy 6221. 4-30-19

FURNISHED room to gentleman, near Peachtree; meals within the block. Ivy 6996. 4-29-32

ONE nicely furnished front room for rent. 388 Rawson Street. 205-27-4

HANDSOMELY furnished large front room, private bath, shady lot; gentleman preferred. Peachtree, care Georgian. 113-27-4

TWO or three connecting furnished rooms for housekeeping; reasonable rent. Phone Ivy 3287-J. 4-29-19

LARGE front corner steam-heated room, opens on very large porch; 3 windows, large closet, electric lights and bells, elegantly furnished in mahogany; adjoins beautiful white tile bath; plenty hot water all hours. Close in. Vacant on first. Prefer gentlemen. 190 Ivy St. Phone Ivy 5078. 4-29-15

ONE furnished room; close in; two gentlemen or business couple. Call M. 5189. 4-28-12

ONE nicely furnished room for rent; all conveniences. 43 West Peachtree Street. Ivy 2160. 4-27-42

ROOMS, nicely furnished, private home; all conveniences; new bungalow. Ivy 2329-J. 4-27-16

FOR RENT—Nicely furnished rooms; all conveniences. 45 Williams; apartment 3, third floor. Ivy 2116. 4-19-14

Unfurnished.

THREE nice large connecting rooms, close in. Call Ivy 2576-J or Atlanta phone 2209. 5-2-31

FOR RENT—In small family three or four first or second-floor rooms; close in; modern house; hot and cold water; bath, etc.; very reasonable and close in. Call 30 Orange Street. 45-2-5

THREE unfurnished rooms; sink in kitchen, bath and photo, with private family; no children. 66 Woodward Ave. Main 3940. 5-1-31

TO COUPLE, without children, two or three rooms, for light housekeeping; all modern conveniences; one block Forrest Avenue and North Boulevard cars. References. Apply Owner, 72 Wabash Avenue. 28-1-5

THREE large unfurnished connecting rooms for light housekeeping. Gas and water. 99 Ira Street. 200-1-5

FOUR unfurnished rooms with kitchenette; private bath; $16. 387 Central Ave. 4-30-212

TWO rooms, suitable for light housekeeping in home of family of three adults, to couple without children; hot and cold water, electricity, gas. Inman Park to Clifton car. 39 Royston Avenue. 4-30-5

FOR RENT—Three connecting unfurnished rooms for light housekeeping; gas, water and bath. References. 91 West Harris. 28-30-4

FIVE beautiful upstairs rooms, bath, gas, electricity and use of phone; with couple. 11 North Moreland Avenue. Call Atlanta 929. 203-29-4

TWO OR THREE furnished or unfurnished rooms for light housekeeping. 39 West Linden. 4-29-18

ENTIRE second floor of four rooms and bathroom, hot and cold water, sink, owner's residence, references. 630 Piedmont Avenue. 26-29-4

ROOMS FOR RENT.

Furnished or Unfurnished.

FURNISHED or unfurnished room; hot baths, electricity; North Side; 12 minutes' walk to Candler Bldg.; reasonable. Ivy 899-J. 4-29-16

APARTMENTS FOR RENT.

Furnished.

SPLENDIDLY furnished apartment; new, modern private home. West End Park. Refined couple. West 574-J. 38-2-5

OGLETHORPE APARTMENTS.

SIX-ROOM furnished apartment for rent from May 1 to September 1 or longer; all conveniences. Apartment 1, 195 Ivy St. Ivy 759. 36-29-4

TWO rooms, kitchenette and bath; also garage; references. Phone Ivy 2432. 4-29-17

APARTMENT of three beautiful rooms, Inman Park; private home; new; large kitchen, with all conveniences; screens; east porch. Phone Ivy 2329-J. 4-28-41

Unfurnished.

WANTED—To sub-lease my unfurnished apartment, all modern conveniences. Apartment H, 312 Rawson Street. Phone Main 5478-J. 5-2-29

FOR RENT—Six-room steam-heated apartment; close in; North Side. Stewart & Cooper, 317 Peters Building. Main 1228. 4-30-45

FOR RENT—Apartment, three rooms and bath; all modern conveniences; close in; references required. Bell phone 2985. 46-30-4

IN THE HERBERT, 244 Courtland Street, close in, on North Side, six rooms and bath, front and back porches, steam heat, hot water, janitor service, rent $42.50. Reference required. Apply Herbert Kaiser, 411 Atlanta National Bank Building. Phone Main 276 or janitor on premises. 4-25-29

HOUSES FOR RENT.

Furnished.

BEAUTIFUL West Peachtree home, comfortably furnished, very reasonable to desirable party. Ivy 3281. 5-2-19

TWELVE-ROOM HOUSE, furnished; couple of blocks from postoffice. Main 5345. 5-1-21

COMPLETELY furnished nine-room brick house; sleeping porch and all modern conveniences; Ponce DeLeon Ave. Call Ivy 2117 from 8 to 12 a. m. 4-27-24

Unfurnished.

FOR RENT 310 EAST PINE ST., near corner Pine and Jackson, 7-room modern cottage (instantaneous water heater), $32.50. Apply Young & Goodroe, 414 Peters Bldg. Main 3155. 5-2-45

NICE HOUSE, good repair; five minutes walk center of city. Gas divided. Two sinks. Suitable for two couples. Apply to owner, 181 Luckie Street. 35-2-5

HOUSE, very large and light, on large lot; very large porches and servants' house. Most desirable location; would like to reserve one room, and also have three young men that would like to keep one, or would rent lower floor. Will rent whole house, also 8-room house. Ivy 6705. 5-1-29

ONE eight-room brick house on two acres of land; located at Faith's Crossing. Phone Atlanta 4861, Bell Ivy 9166. 5-1-17

OUR RENT list describes everything for rent. Call, write or phone for one. Ivy 3290. Charles P. Glover Realty Co., 2½ Walton street. 2-13-49

FOR RENT—Seven-room modern cottage, $30; instantaneous water heater; near corner Pine and Jackson. Apply 310 East Pine St., or phone Owner, Ivy 4814-L. 4-27-200

GEO. P. MOORE,
Real Estate and Renting.
10 Auburn Avenue.
FOR RENT.

AT No. 212 Rawson Street, corner Central Avenue, we have a second-floor flat of six rooms, carrying all modern conveniences. The walls have just been retinted, and the house is in first-class condition; within ten minutes' walk of center of the city; close to school, and in best section on the South Side. Price $27.50.

NO. 8 Connecticut Avenue, Edgewood, Ga. At this number you will find a six-room cottage, with all conveniences, except bath; large lot; house is in good repair. This is an ideal place for any one who desires to raise chickens, as the lot is very large.

OFFICE SPACE FOR RENT.

BEAUTIFUL large corner office, 1125 Candler Bldg., facing down on Peachtree; three windows; southeastern exposure. Ivy 1561. 5-1-35

DESK SPACE, use of phones, centrally located office building, $6. Main 5258-J. 29-30-4

DESK SPACE with use of telephone. Apply 533 Candler Bldg. 4-25-9

BUSINESS PROPERTY

For Rent.

THE BEST close-in coal yard in Atlanta, with trestle and railroad facilities. We are in position to give lease. Close in on Western and Atlantic Railroad. Call Greene Realty Company, 511 Empire Building. Phones 1598. 4-27-60

STABLES.

For Rent.

FOR RENT—Stables. For information, call Ivy 206. 4-28-33

HOUSES WANTED.

Furnished.

WANT to rent, on the North Side, four, five or six-room furnished apartment or bungalow for the summer months; family consists of self and wife. Address McA., Postoffice Box No. 7. 45-2-5

WANTED—Furnished house for summer by man and wife, no children; five or seven rooms. Must be near car line and reasonable. State price and full particulars in answer. Address S., Box 30, care Georgian. 4-30-29

Unfurnished.

WANTED—Nine or ten-room house on North Side to rent unfurnished; will take two or three-year lease on house in desirable location. H. N., Box 412, care Georgian. 4-30-31

LANDLORDS—List your vacant houses with Stewart & Cooper. Renting Agents, 317 Peters Building. Phone Main 1228. 4-30-44

APARTMENTS WANTED.

Furnished.

WANTED—To rent a furnished house or apartment for the summer, or longer. Address C. P. O., Box 946. 5-2-42

WANTED—Furnished apartment for Summer, by man and wife, no children, four or six rooms. Must be near car line and reasonable. State price and full particulars in answer. Address S., Box 30, care Georgian. 5-1-39

POULTRY, PET and LIVE STOCK

Amateur Poultry Raisers Should Not Be Discouraged

Many Mistakes of the Beginner May Be Avoided—Good, Sound Advice.

"Knowledge is of two kinds," says Boswell. "We know the subject ourselves or we know where we can find the information upon it."

Of the two kinds of knowledge the first is, beyond doubt, the more valuable, but it is only acquired by actual experience, oftentimes dearly bought; whereas many of the mistakes and discouragements met with by the beginner may be avoided if he will take counsel of those who have sounded all the pitfalls and located all the impediments on the road to success.

A common failing with those who are new in the poultry business is to assume that because an undertaking appears to them simple, no preparatory study is necessary to its successful prosecution, and they hold lightly the advice of those who have mastered it. Such persons are met in all walks of life, but are never found excelling in any vocation. There is no task or pursuit, however simple, but what will be better understood and performed with more ease and satisfaction after close investigation of the study. There are no two persons that will do things alike. Each will employ different methods to secure the same results. And he who brings to his task the greatest amount of care and thoroughness is the one who will have the fullest measure of success.

The Turning Point.

This is the turning point between success and failure, and we want to caution our readers against large expenditures to equip a poultry plant unless they have tested matters upon a moderate scale and found that they possessed the elements of the great success and the proper energy to apply them. The old adage, Where there is a will there is a way, is a good one, but you want to be sure that you are endowed with the will, and perhaps we had better add the proper kind of a will.

Some say that we never know what we can do until we try it. That is true, but let your work be increased gradually and not spasmodically. Raise 300 chickens this year and 500 or 600 next year and do not do as some have attempted and jump from 100 to 5,000, with failure as a result. There is no question about the money to be made by laying hens, etc., but it must be done in a business-like manner.



Chickens Crop-bound.

Judge Marshall—I have a White Orpington cock and hen that seem to have something the matter with their crops. They seem to be bloated. I caught them and I find the crop seems too full and hard and stays that way all the time, whether they have had any feed or not.

I have been feeding whole oats principally and giving them rye blades for green stuff. What do you think is the matter and what would be a good remedy? They are valuable fowls and I should like to get them in good shape.

Thanking you in advance for the information, I am, yours truly,

Augusta, Ga. S. B. LANE.

ANSWER.—Your chickens are crop-bound, caused by a stoppage of the passage from the crop to the gizzard by some little bulky matter that fails to pass on. We are inclined to think that it is some of your long blades of rye, perhaps aided by the rough grains of oats. In fact, you are giving them pretty rough rations. We would advise a complete change in the feed to a dry mash. Give each one two teaspoons of castor oil, which may be the means of emptying the crop. If it does not and they still seem full and hard, the only course left is to open the crop at one side by cutting a slit with a sharp knife. To do this successfully it is best to open the outer skin in one place and the inner one a little to one side of the other, so that the openings will not come in just the same place. Clean the crop thoroughly of all its contents and see that the real obstruction is removed, which may be just at the point where the food leaves the crop. Rinse it out thoroughly with water into which a little carbolic acid has been dropped—just three or four drops to the pint. Then close each layer of skin with a few stitches and feed nothing but bread and milk for at least three days.

Ducks.

ON account of my health I am forced to sell our entire flock of ducks, consisting of 100 Fawn and White Runners, 20 Mammoth Pekins and 14 White Runners. Most of these are prize winners and ribbons go with them. They are select birds. Low price on lot, or either variety. Make offer or write me. Eggs $1 for 12, $5 per 100. Ducklings any time 25c each. Oak Dean Farm, Stone Mountain, Ga. 4-17-10

Eggs—All Varieties.

BALANCE SEASON—Eggs from my special mating "bred-to-lay" S. C. White Leghorns, $1.50 setting; special mating White Runner ducks (Patton strain) including second drake, fourth and fifth young ducks, Atlanta show, November, 1912, $2 setting. South Georgia Poultry Farm, Sale City, Ga. 3-1-18

THE EGGS of different varieties of fowls will be found classified under their respective breeds in the future, instead of under the classification of "Eggs."

Leghorns.

FOR SALE—Eighteen White Leghorn hens, one year old, are laying. Main 5481-L. 4-29-31

WHITE LEGHORN cockerels, heavy laying strain, $1.50; pullets, $2 each; eggs, $1.50 and up. Mrs. Robert West, 132 Carter Hill road, Montgomery, Ala. 11-9-66

HELP WANTED—A Georgian want ad will find it. If Mrs. N. A. Moore, 127 Richardson Street, finds this and has it marked when the "Want Ad" man calls Saturday, he will present her with a dollar.

ANSWER—Just as you have read this will others read your ad if you place it in the Want Ad columns of this paper. A word to the wise is enough.

Orpingtons.

FOR SALE—One pen Kellerstrass White Orpingtons, one cock and four hens, also several trios of Cook's White Orpingtons; foundation stock direct from Cook farms. Write for prices. Mrs. F. O. Miller, Fort Valley, Ga. 3-12-16

Poultry—All Varieties.

CHICKENS—Selling out; have all kinds; finest stock at your own price. Prize winners. Egg settings, half price. R. F. Finley, Box 1515, Atlanta. Hurry. 4-30-202

FREE RANGE DUCK AND POULTRY FARM, Chamblee, Ga. Large stock of White Runners, Leghorns and Rhode Island Reds, enables us to ship fresh eggs, strong and fertile. Write for prices on stock and eggs if you want a bargain. 1-21-18

Pigeons.

FOR SALE—Extra fine squab breeding Carneaux and Homer pigeons, cheap if taken at once. Mr. Payne, 152 West Merritts Avenue. 37-30-4

Plymouth Rocks.

RED ROCK eggs, pure and fresh from the Georgia Poultry Farm; $1 per setting. On sale at 12 South Broad. 26-27-4

EGGS from prize-winning E. B. Thompson Ringlet Barred Rocks, either mating, $3 for fifteen, $5 for thirty. A. M. Kendall, Dallas, Ga. 3-8-11

Dogs.

FOR SALE—One fine hound puppy, male five months old, from extra fine stock for possum hunting; just the right age to begin training for fall hunting. A bargain. W. W. C. Brock, Mandeville, Ga. 40-29-4

Horses, Mules, Vehicles, Etc.

WANTED — 1,200-pound mule, city broke, about 5 years old. Call H. F. Ansley. Main 552. 5-2-43

FOR SALE—One good dray horse; can be seen at Southern Upholstering Co., Jefferson and Echo Sts. Main 5054. 5-1-10

Cows.

WANTED—A first-class milch cow, fresh in milk. Address, with full information, T. L. Cooper, Decatur, Ga. 5-2-206

TWO cows, one fresh in, one springer. Apply 21 Evans Drive, Fort McPherson, Ga. 205-5-2

FOR SALE—Twelve fine Jersey cows, fresh in milk. Shippey Bros. & White. Both phones 516. 968 Marietta St. 4-30-36

Poultry, Plants and Seeds.

H. G. HASTINGS & CO.

SEEDS, PLANTS AND POULTRY SUPPLIES. PHONES 2568.

THIS is the season for mites and lice. If you start in time you can keep them down. We carry a full line of Lice Powders and Liquid Disinfectants.

CONKEY'S HEAD LICE OINTMENT, guaranteed to kill lice on baby chicks; absolutely harmless to use; 10 and 20c.

AVOID losses from white diarrhoea. Drop a tablet of Pratt's White Diarrhoea Remedy into the drinking water.

NOTHING on the market will make chicks thrive like Pratt's Baby Chick Food; four pounds 25c.

PRATT'S DISINFECTANT destroys germs, kills lice and mites and makes everything sweet and clean; 35c quart; $1 gallon.

A FULL LINE of Cypher's Incubators and Brooders.

MYERS' FAULTLESS HAND SPRAY, the best 50-cent spray made.

STANDARD SPRAY PUMP, made of solid brass; guaranteed for five years; good for whitewashing and disinfecting, $4 each.

AUTOMOBILES—



For Sale, Repairs and Accessories.

FOR SALE—My four-seated 40-horsepower Peerless car. Also two-seated runabout. Very cheap. Jack, Box 30, care Georgian. 39-2-5

FOR SALE—Five-passenger 1911 Cadillac in perfect condition; electric lights, air bottle; five new tires; new Warner Autometer; top, top-cover and seat covers. Call Main

Atlanta Real Estate Is Certain to Increase in Value. There Are Bargains in These Ads.

BUSINESS GUIDE

Ready Reference for the Business Man, the Artisan And the Public in General

Auction Sales of Furniture and Household Goods.

CENTRAL AUCTION COMPANY, 12 East Mitchell street, buys and sells everything; regular auction Tuesday and Friday. Bell phone Main 2424. 10-3-41

Blacksmithing.

STRUCTURAL STEEL AND IRON WORK.
WE make all kinds of metal windows and doors, also window gratings and hangers of all kinds. Anderson Bros. & Rich, 372 Edgewood Avenue. 4-2-7

Banks.

AMERICAN NATIONAL BANK, Corner Alabama and Broad street. CAPITAL AND SURPLUS $1,000,000.

Barber Shops.

HAIR CUTS—15c.
3 Viaduct place, between Peachtree and Broad. 12-28-28

Bicycles.

FOR BICYCLES and supplies, See D. Alexander, 54 N. Pryor. M. 2116. Repair Work a specialty. 3-27-51

CALL Main 1320, Atlanta 1436. Bicycle repairs and sundries. Atlanta Bicycle Company, 10 Peters Street. 2-15-66

Blue Prints.

DIXIE BLUE PRINT CO.
40½ LUCKIE STREET, Atlanta, Ga. Best equipment. Best prints of any size or kind. Lowest prices. Phone Ivy 5364. 4-28-12

Box and Bedding Plants.

ALL KINDS of bedding and box plants, 50c per dozen. Telephone your order. Ivy 1248-J. Ponce DeLeon Floral Co., 398 Ponce DeLeon avenue. 4-3-2

Builders.

LET US BUILD you a home. Will buy you a lot or pay off your lot. Terms to suit. 400 Temple Court. Main 4189. 4-15-16

Carpenter and Builder.

ALL KINDS REPAIR WORK.
D. M. WHEELER, 19 South Forsyth St. Phone M. 4186. Atlanta 1547. 12-31-16

Carpets and Rugs Cleaned.

ATLANTA STEAM CARPET CLEANING COMPANY (Inc.) 27 West Alexander street. Phone Ivy 4186. Moist and dry cleaning. Rugs woven from your old carpets and rags. Porch shades made to order. 2-8-27

Coal.

Coal, Coke and Wood.
S. M. TRUITT & SONS, for dry wood and best coal. 1-31-21

Contract Painting and Wall Tinting.

J. A. JOHNSON, 297 W. Fair St., West 1288-J, for all kinds of painting and tinting.

Dentist.

PORGELAIN—NO GOLD
CROWN AND BRIDGE WORK OUR SPECIALTY.
Whalebone: Best Set, $3.00 No More, No Less
GOLD CROWN (22 CARAT) ..$3.00
BRIDGE WORK, PER TOOTH 3.00
SILVER FILLINGS ..... .25
GOLD FILLINGS ..... .50
CLEANING TEETH ..... .50
TWENTY-YEAR GUARANTEE.
EASTERN PAINLESS DENTISTS, 38½ Peachtree Street. 4-2-31

Ear, Nose, Throat and Lung Trouble.

DR. GEORGE BROWN, Diseases of the Ear, Nose, Throat and Lungs, 512-14 Austell Bldg. I have the only compound oxygen plant ever brought South and make this gas daily. Weak, nervous, anaemic and pale people are invited to call. 4-6-13

Engineering and Machine Designing.

G. V. PLANT, M. E.
I DEVELOP YOUR INVENTION. Dixie Pattern and Machine Works, 262 West North Avenue. Main 2829. 4-5-17

Fly Screens.

Fly Screens Made to Order.
OAKLAND CITY REPAIR WORKS. Carpenter and cabinet work a specialty. Call West 242-L. Atlanta 528. C. F. Dickey, Mgr. 5-1-37

FLY SCREENS.
METAL AND WOOD FRAMES; portable garages. W. J. Baker Company, Bell phone Ivy 926. No. 811 Empire Life Bldg., Atlanta, Ga. 5-1-4

FLY—SCREENS—FLY
COME SEE our Roll-aawy Screens, our Roller-bearing Screens, our Sliding Screens; none better. It will pay you to see our goods; get prices. 217 Kiser Bldg. Main 1319. Porter Screen Co. J. J. Crawford, Agent. 2-4-14

Fire-Proof Storage.

WE STORE HOUSEHOLD GOODS and pianos. Office and warehouse, 239-241 Edgewood avenue. Ivy 2037. John J. Woodside Storage Company.

Furniture Repairing and Upholstering.

SOUTHERN FURNITURE EXCHANGE CARPET cleaning, furniture repairer. Furniture bought and sold and mattresses renovated. 121 McDaniel Street. Bell Phone Main 4840. Atlanta Phone 3584. 4-6-6

FURNITURE repaired, upholstering, refinishing neatly done. Work called for and delivered. Young K. Carson, 479 Marietta street. Atlanta 3567. 3-5-6

W. L. LUNSFORD & CO., Upholstering, repairing and refinishing furniture of all kinds; satisfaction guaranteed. Phones, Atlanta 5950-F. M. 5111. 3-5-30

WOULD YOU BUY a good automobile cheap? The automobile columns of the "Want Ad" section carry a list of automobiles and accessories.

Fresh Oysters Daily.

VIRGINIA and New Orleans oysters on the half shell, 40c dozen. 77 Peachtree street.

Furniture.

T. C. FURNITURE CO.
Cash or easy payments, 415 Marietta, Phone Atlanta 1797. 4-5-12

Hardware and Tools.

HARDWARE, tools, household specialties. 100 per cent value at 190 Edgewood Avenue. H. G. Martin. 2-11-41

Hat Cleaning.

STRAW HATS, 25c; Soft Hats cleaned and blocked, 35c. George's Hat Cleaning and Shoe Shine Parlor, 3½ E. Ala. Street. 4-10-11

Hatters.

ACME HATTERS make old hats look like new. Mail orders given prompt attention. 20 East Hunter street. 12-3-44

Instrument Makers.

E. A. BOSTROM MFG. CO., Instrument Makers.
NOW LOCATED AT 27½ EDGEWOOD AVENUE. All kinds of high-grade light machine work done. Special attention given to repairing of engineers' instruments. LEVELS and TRANSITS. 3-11-40

Jewelry.

$1.00 a week will pay for a good watch, a diamond, a piece of jewelry, or a pair of eyeglasses, or spectacles. "You wear them while you pay for them." Every article guaranteed. Prices Reasonable.
Banta-Colt Co
5 SOUTH BROAD STREET.

Lighting Fixtures.

ELECTRIC and gas fixtures; all new styles; lowest prices. Queen Mantel and Tile Company, 56 West Mitchell street. Phone Main 681. 1-16-16

Lime, Concrete, Roofing, Stone.

LADD LIME AND STONE COMPANY. Lime, concrete and roofing stone. 915 3d Nat. Bank Bldg. 2-8-50

FOR all kinds of machine work see Camp Bros., now located at 275 Marietta street. Phone M. 2937. 12-3-4

Machine Work.

MALSBY COMPANY.
Manufacturers of and Dealers in MACHINERY.
438-40 MARIETTA STREET. 4-5-16

Mattress Renovating.

SANITARY MATTRESS RENOVATING—Factory new and up-to-date; moderate prices; give us a trial. Jackson & Orr Company, Means street and W. & A. R. R. Both phones. 3-20-14

Printing.

RYBERT & HOLLINGSWORTH
FOR ANY KIND of printing. We satisfy our customers. 10 Gilmer Street. Bell Main 4600. 4-4-6

Roof and Gutter Work.

I REPAIR all roofs, gutters, all kinds sheet iron work. 33 South Pryor. Main 3127. T. W. Hooper. 3-4-62

Safe Cracksman.



Fire and burglar proof safes opened and repaired. C. C. Downes, 29½ Marietta Street. Phones M. 2146. Atlanta 4922. 4-5-11

Sand.

SAND.
SAND in any quantity and quality; prompt delivery. S. M. Truitt & Son. 1-13-32

Sewing Machines.

WE RENT new machines with complete set of attachments for $2 per month; also machines repaired; prompt delivery. Both phones 1893. Singer Sewing Machine Company, 79 Whitehall. 9-14-44

Shoes.

GET the best shoes for the whole family. Peacock & Drennen, 222 Marietta Street. 4-16-28

Shoe Repairing.

SHOES HALF-SOLED, SEWED, 50 CENTS.
At Gwinn's Shoe Shop, 6 Luckie Street, Opposite Piedmont Hotel. Both phones. 3-26-45

Stove and Range Repairing.

STOVE DOCTOR.
STOVE, range and furnace repairing. 61 South Pryor Street. Bell Phone Main 1460. Atlanta phone 1410. 4-10-10

DAN, THE FIXER.
STOVES AND REFRIGERATOR REPAIRING.
We sell second-hand gas stoves.
We sweep chimneys.
121 WHITEHALL STREET.
Atlanta phone 2235. Bell phone M. 2699.

Transferring and Moving.

TRANSFERRING and moving a specialty. Prices reasonable. L. Stallings. Bell Phone Ivy 3094-J. 42-25-4

Trunks, Bags and Suitcases.

RETAILED AND REPAIRED. ROUNTREE'S, 77 WHITEHALL ST. PHONES: Bell M. 1576, Atlanta 1654.

Umbrellas.

"Taylor-Made" Umbrellas.
BUY from makers; all prices and styles; re-covering and repairing; every umbrella kept in repair free. Phone for salesman; prompt service.
TAYLOR UMBRELLA CO.,
116½ Whitehall St. 4-23-35

Violin Maker.

OLD VIOLINS BOUGHT, sold and exchanged, repairing a specialty. The Old Reliable Violin Dealer. Ma. Badgett, 34½ Peachtree. 3-31-34

Wood.

WOOD.
SOUTH GEORGIA mill cut-offs by the carload or any quantity you may want. They make fine kindling. S. M. Truitt & Son 1-13-32

WOULD YOU OWN YOUR HOME? A Georgian "Want Ad" will show you the way.

Builders of Atlanta

North Side Lots Find Ready Takers

Kuhns Buy Eight From Worley. Peters Parcels Sold—Paving Work Progressing.

W. E. Worley has sold to Gustave Kuhn and Edith E. Kuhn eight residence lots on Virginia and Maryland Avenues for an aggregate consideration of $11,000. Deeds went to record as of April 29.

The lot descriptions and prices follow: On Virginia Avenue, 100 feet west of Pennsylvania Avenue, 50 by 179 feet, $2,000; on Virginia Avenue, 100 feet east of Maryland Avenue, 50 by 178 feet, $2,000; on Virginia Avenue, 50 feet east of Maryland Avenue, 50 by 183 feet, $2,000; northeast corner of Maryland and Virginia Avenues, 50 by 187 feet, $2,000; on Maryland Avenue, 201 feet north of Virginia Avenue, 50 by 140 feet, $1,250; on Maryland Avenue, 251 feet north of Virginia Avenue, $1,250; on Maryland Avenue, 301 feet north of Virginia Avenue, $1,250, and on Maryland Avenue, 351 feet north of Virginia Avenue.

The terms on the first four were $550 cash for each lot and on the last four $450 cash for each lot.

Peters Land Sold.

Mrs. Nell Hagan Pierson has bought from the Peters Land Company, through J. H. Ewing, of the Smith & Ewing Real Estate Agency, a 50 by 150-foot lot on the west side of Pennsylvania Avenue, between Ponce DeLeon Avenue and East Fourth Street, for $3,000, and Mrs. Annie Garrett Oxford has bought from the same company and through the same agency a lot of the same location, size and price.

East Side Street Work.

After a considerable wait, paving work has started on Morgan Street, East Lake, and on Candler Street, Decatur, and citizens in those neighborhoods are rejoicing. The people most interested are hoping eventually to connect Decatur with Atlanta by means of well paved thoroughfares, and to provide a distinct loop which shall traverse both north and south sides of the railroad. The paving on the thoroughfares named is macadam.

Sale on Glennwood Avenue.

Deeds have gone to record in the sale April 23 of 379 Glennwood Avenue, near Waldo Street, 32 1-2 by 103 feet, to Raymond Martin. The seller was Harris G. White. The property has been transferred to Mrs. Mary C. Love.

No Plans for Parrott Lot.

Asked this morning if he had perfected plans for erecting his projected ten-story apartment hotel at the northwest corner of Peachtree and Seventh Streets, George W. Parrott declared that he had not. Mr. Parrott has been figuring on a building on the Powers lot, but he has abandoned the project for the time being.

Demand for Small Houses.

There is always a good demand in Atlanta for small houses, thinks S. W. Sullivan, the well-known real estate man and builder. Mr. Sullivan applied to-day to Building Inspector Ed R. Hays for permits to build four one-story houses at 429, 433, 437, 441 Bedford Place, at a total cost of $12,000. Mr. Sullivan will build these for himself and he will erect for T. M. Willingham at 158, 160 Glennwood Avenue a two-story store and dwelling.

PROPERTY TRANSFERS.
Warranty Deeds.

$150—H. C. Hutcheson to J. W. Wells and J. H. Jaillette, lot 50 by 172 feet, on Eagan Avenue, being lot 7, block O. March 17.

$100—C. Q. Trimble to H. C. Hutcheson, same property. January 16, 1908.

$250—J. T. Creamer to J. J. West, lot 49 by 120 feet, east side Orleans Street, 196 feet south of Poland Street. April 22.

$3,400—W. M. Sheats, Jr., to Milton A. Smith, 25 South Lawn Street, 50 by 150 feet. May 1.

$500—John M. Nichols to John C. Cox, lot 80 by 146 feet, west side Vine Street, 260 feet north of Jones Avenue. November 22, 1912.

$1,200—Robert H. Jones, Jr., to Lloyd P. Lazenby, lot 50 by 178 feet, north side Virginia Avenue, 100 feet west of Pennsylvania Avenue. May 15, 1911.

$1,600—Lloyd P. Lazenby to W. E. Worley, same property. April 29.

$4,750—Mrs. Jane E. Gillespie to W. E. Worley, lot 200 feet and 140 feet, on east side Maryland Avenue, 201 feet north of Virginia Avenue; also lot 50 by 191 feet, northeast corner Maryland and Virginia Avenues; also lot 100 by 187 feet, north side Virginia avenue, 150 feet west of Pennsylvania Avenue. April 29.

$1,850—Mrs. Mattie Taylor to A. C. Williams, lot 100 by 190 feet, southwest corner Morris and Main Streets. April 22, 1912.

$420—Mrs. Annie E. Taylor to S. E. Smith, lot 99 by 167 feet, north side Hamilton Street, 179 feet west of East Point Avenue. April 25.

$925—Mrs. Annie E. Taylor to S. E. Smith, lot 170 by 188 feet, northeast corner Hamilton and Lowe Streets. April 25.

$8,000—J. E. Carlton to J. E. Elliott, lot 124 by 300 feet, east side Elizabeth Street, 220 feet northwest of Edgewood Avenue. May 1.

$35—Greenwood Cemetery to Mrs. Bessie Avary, lot 10 by 14, in section C, said cemetery. April 16.

$200—George Womble to Sarah Smith, one-fourth interest in lot 78 by 191 feet, east side West Avenue, 156 feet south of Railroad Street. November, 1912.

$3,100—Mrs. Carrie O. Crenshaw to Mrs. Lula Belle Quinby, as trustee for herself and children, lot 96 by 90 feet, southeast corner Bradley and Ezzard Streets. April 30.

$44,280—Mrs. Joan E. Trounstine to Arthur F. Jones, lot 22 by 90 feet, southwest side Decatur Street, 86 feet southeast of Piedmont Avenue, 159 Decatur Street. April 30.

$44,280—Mrs. Joan E. Trounstine to Arthur F. Jones, lot 21 by 90 feet, 157 Decatur Street. April 29.

$50—Antioch Baptist Church to W. F. Flindt, lot 18 inches by 52 feet, on Wallace Street, 98 feet northeast of northwest corner of Wallace and Tumlin Streets. April 29.

$1,800—H. A. Etheridge to Mrs. L. Ella Hardy, lot 50 by 168 feet, north side Eighth Street, 100 feet east of Bedford Place. January 13, 1912.

$2,500—Mrs. L. E. Hardy to S. W. Sullivan, same property. April 30.

$850—E. Rivers to Miss Nannie Mae Sitton, lot 50x150 feet, south side Claremont Avenue, 50 feet east of Brookwood Drive. April 10.

$87,000—Arthur F. Jones to Mrs. Joan E. Trounstine, lot 50x150 feet, west side Peachtree Street, 231 feet south of Porter Place. April 30.

$1,100—Fannie S. Holland to William M. Jones, lot 50x100 feet north side of Buena Vista Avenue, 160 feet west of Pryor Street. May 1.

$1 and Other Considerations—David H. Keefer to L. W. Starkey, lot 100x197 feet, northeast corner Marietta and Corput Streets. December 25, 1912.

$2,700—Coles Investment Company to Georgia Trust and Realty Company, lot 90x180 feet, west side the Prado, being lot 12, block 11, Ansley Park. April 25.

Bonds for Title.

$3,600—John W. Green to S. R. Greenberg, lot 50x100 feet, northwest corner Haynes and Rock Streets. April 20.

$11,000—Robert H. Caldwell, Jr., to S. B. Larimore, lot 50x168 feet, east side Lee Street, 100 feet south of the Mc-

$2,500—George Poulas to Rudolph V. Torek, lot 180x175 feet, south side Douglas Avenue, 240 feet west of Simpson Street. April 15.

REAL ESTATE FOR SALE.

Sharp & Boylston

INVESTMENTS.

14 PER CENT—Fourth Ward negro property, in fine condition, well located and always rented. This is a No. 1 investment. Price $10,000, and can make terms. Good reason for selling.

17 PER CENT—Another piece of Fourth Ward negro property, close in. This is a little pick-up. Price $700 cash.

16 PER CENT—Four negro houses near Walker Street, comparatively new, location good. This is in one of the best negro sections in Atlanta. Rents for $35 month. Price $2,500.

WE also have several good investments in this class of property. Call in and see us and let us tell you about them.

REAL ESTATE FOR SALE.

BEAUTIFUL bungalow, Grant Park section, five rooms, large porches, barn, chicken houses, shady, level lot 53x190; for quick sale $2,850. Stewart & Cooper, 317 Peters Bldg. Main 1228. 5-2-47

FOR SALE—Beautiful lot, 60 by 232 feet; $1,600; right on Peachtree. Easy terms. See me quick. Address Peachtree, care Georgian. 5-2-4

WILL SELL beautiful east front lot at East Lake for $600 on terms $50 cash, balance $10 monthly. Be quick. Owner, Box 743, care Georgian. 50-29-4

LEASE OR SALE—Artistic bungalow; screened, tiled, furnace, garage. Address "Ansley Park," care Georgian. 112-27-4

NEW SUBDIVISION—150 large lots, close to car line, in beautiful suburb of Atlanta, $100 each; $5 down, $2.56 a month; no interest, no taxes. No trouble to show this property. Greater Atlanta Realty Company, 608 Grant Building. Phone Ivy 5513. 4-27-43

BEAUTIFUL suburban home site, six acres, on car line; will sell on easy terms or exchange for city property. Owner, Box 813, care Georgian. 4-23-11

LET US BUILD you a home. Will buy you a lot or pay off your lot. Terms to suit. 400 Temple Court. Main 4189. 4-18-43

REAL ESTATE FOR SALE OR EXCHANGE.

FOR BEAUTIFUL HOMES and building lots in College Park, the most desirable suburb of Atlanta, see I. C. McCrory.

FARMS FOR SALE.

FOR SALE—Four small farms, one 10½, one 20 and 30, and one 50 acres; all in high state of cultivation; one and a half miles Austell, Ga.; three five-room houses in Austell, Ga., one eight-room house in Douglasville, Ga. Address P. O. Box 177, Austell, Ga. 260-29-4

REAL ESTATE WANTED.

FOUR or five-room house, 20 to 25 minutes' walk from town. State location and terms. Address F. R., Box 53, care Georgian. 201-5-2

I WANT TO BUY a nice bungalow; North Side, Inman Park or West End; on reasonable terms. W. E., Box 200, care Georgian. 5-2-3

ONE DOUBLE house in cheap negro locality, three rooms each side. Give price and location when replying. Cash, P. O. Box 150, Atlanta, Ga. 4-19-2

BUSINESS OPPORTUNITIES.

FORTY-ROOM hotel, doing paying business, for sale on account of having to devote time to other business. Address Hotel, 837, care Georgian. 25-1-5

THE OFFICE SERVICE COMPANY offers to all travelers a home, an office at small cost. Consult us. We save you money. We show you how to save money. Write us. 213 Temple Court Building. 2-28-35

AN EXPERIENCED auctioneer wants partner with small capital to open general commission auction house. Do not answer unless you mean business. Address Auction, Box 309, care Georgian. 5-2-6

WANTED—Party with $700 to join me in business that has no equal for profits. It is suitable for a man of refinement or lady. Profitable, honorable and pleasant. For personal interview by appointment, address William C. Salmon, 388 Peachtree St. 42-30-4

PATENT RIGHT FOR SALE.
A VALUABLE improvement on wall construction, damp, heat and cold proof; eliminates repairs; less insurance; perfectly sanitary. See the Modern Construction Company, rooms 408-409 Gould building, Atlanta, Ga. Phone Main 4398 3-3-6

MONEY WANTED.

6%—WE WILL PAY—6%
ON SAVINGS.
IN SUMS of $500 to $5,000. The Merchants and Mechanics' Banking and Loan Co., 209 Grant Building. Tel. Ivy 5341.
Cash Capital $120,000.
Thos. J. Wesley, Cashier.
B. M. Grant, Pres. 3-11-50

MEDICAL.

DROPSY CURED—Relieves shortness of breath in 36 to 48 hours. Reduces swelling in fifteen to twenty days. Solum Dropsy Remedy Company, 408 Austell Bldg., Atlanta, Ga. 5-25-11

DEWBERRY'S DELIGHT.
WORKS while you sleep. It acts on the liver, bowels and the kidneys and removes the foul waste matter from the intestinal tract that causes 90 per cent of all human ills. Office, 98 Ashby Street. 4-9-16

DR. EDMONDSON'S Tansy, Pennyroyal and Cotton Root Pills, a safe and reliable treatment for painful and suppressed menstruation, irregularities and similar obstructions. Trial box by mail, 50c. Frank Edmondson & Bro., manufacturing chemists, 11 North Broad St., Atlanta.

REAL ESTATE FOR SALE. HOUSES FOR RENT.

W. A. FOSTER & RAYMOND ROBSON

REAL ESTATE, RENTING AND LOANS.
11 EDGEWOOD AVE.

FOR SALE.

TWO new six-room bungalows on Chatham Street, just off Moreland Avenue; hardwood floors, combination fixtures, bath, etc.; on nice large lots. Price $4,500; on easy terms. See Mr. Martin.

A VACANT LOT, 46 by 168; one of the few left on McLendon Street; nicely elevated; facing north; near Moreland Avenue. Price $1,950. See Mr. Cohen.

10½ ACRES of land not far from the River car line, with four-room house; convenient to schools and churches. Only $2,000. Reasonable terms. See Mr. White.

ON VAUGHN STREET, one block from South Decatur and East Lake car line, we have three nice homes of five rooms each, on lots 60 by 400, a small farm. We are going to sell these places for $2,250; $200 cash and $15 per month. See Mr. Radford.

ON PIEDMONT AVENUE, near Houston, a sub-division of lots, ranging in size from 23 by 140 feet to 25 by 180 feet, at $175 a foot, on terms of one-fifth cash and balance one, two, three, four years, with 6 per cent interest. These are good buys. See Mr. Collins.

IF YOU HAVE MONEY to lend, we can place it safely.

FOR RENT.

7-r. h., 65 Austin Avenue	$40.00
6-r. h., 41 Gordon Avenue, Kirkwood, Ga.	30.00
6-r. h., 1170 DeKalb Avenue	30.00
6-r. h., corner Harvard and Maiden Lane, College Park	20.00
6-r. apt. Stockton Apartments	35.00
6-r. flat 193 Capitol Avenue	33.10
6-r. flat 40-A Eugenia Street	25.00
6-r. h., 21 Warren Street	20.00
6-r. h., 1166 DeKalb Avenue	27.50
6-r. h., 411 Greenwood Avenue	25.00
6-r. h., 36 Murray Hill Avenue	22.50
6-r. h., 44 Howard Street, Kirkwood, Ga.	22.50
6-r. h., 652 S. Boulevard	25.00
6-r. h., 12 Howard Street, Kirkwood, Ga.	22.50
6-r. h., 62 Mansfield	25.00
6-r. h., 736 Highland Ave.	35.00
6-r. h., Thompson Station	16.00
6-r. h., 15 North Boulevard	22.50
6-r. h., 28 S. Warren	15.00
6-r. h., 140 Drexell Street	25.00
6-r. h., 9 Lyons Street	25.00
6-r. h., 49 Mills Street	17.50
6-r. h., 127 W. Boulevard DeKalb	20.00
6-r. h., 60 Highland Avenue	20.00
6-r. h., 210 Selis Avenue	20.00
6-r. h., DeKalb Ave., Oakhurst	17.50
6-r. h., 289 East Fifth Street	32.50

AND A LONG LIST of larger and smaller houses, and we always take pleasure in showing them. Come to see us.

FOR RENT.
271 SPRINEE.
On the east side of Spring Street, between Mills and Hunnicutt, we have a two-story, six-room frame. Has gas, hot and cold water, porcelain bath, washstand, closet and sink. Is in good condition. West Peachtree car on block. $25 on a lease.

WE PUBLISH A WEEKLY RENT BULLETIN, giving a good description of everything we have for rent. Get a copy.
JOHN J. WOODSIDE.
Atlanta Phone 618 12 AUBURN AVE. Bell phone Ivy 671.

REAL ESTATE FOR SALE. REAL ESTATE FOR SALE.

FOR SALE
JOHN J. WOODSIDE

Neat Investment—Ira Street.
(Nos. 238 and 240.)
Two good cottages—in very good condition. Nice rent return. Make offer.
THOS. R. FINNEY,
Sales Manager.
12 "Real Estate Row."

Turman, Black & Calhoun

FOR RENT

Stores and Business Sites

6 North Broad, 20x80 feet, with basement, $210 per month.
52 Auburn, 20x100 feet, with basement, for $100 per month.
65 E. Alabama, 25x126, with basement, for $125 per month.
84 Ivy Street, 20x35 feet, only $35 per month.
105 N. Pryor, 22x60 feet, $150 per month.
121 Peachtree, 14x60, $200 per month.
455 Peachtree, two stories and basement, each floor, 25x125 feet, at $3,000 a year.
493 Peachtree, 18x60 feet, $900 a year.
813-815 Peachtree, 18x75 each, for $800 per year apiece.

Turman, Black & Calhoun

203-208 EMPIRE BUILDING.

MONEY TO LOAN.

PLENTY money to loan on city property. Watt Kelly, Attorney, 400 Temple Court Building. 43-2-5

PURCHASE MONEY NOTES—Extending over short periods of time, wanted for client. R. F. Gilliam, attorney, Sixth floor, Fourth National Bank Bldg. Call Main 1142. 4-26-11

R. C. DESAUSSURE.
TIME and monthly loans negotiated on real estate. Room 813 Atlanta National Bank Building. 4-29-25

WE loan money on furniture and household goods. F. & J. Loan Company, 120 Decatur Street. 4-25-8

MONEY ON HAND for immediate loans on property in or near Atlanta. J. E. VanValkenburg, 501 Equitable Bldg.

MONEY FOR SALARIED PEOPLE AND OTHERS, upon their own names; cheap rates, easy payments. Confidential. D. H. Tolman, 820 Austell building.

WEYMAN & CONNORS.
ESTABLISHED 1890.
Mortgages on Real Estate. 4-1-2

FARM LOANS PLACED in any amount on improved farm lands in Georgia. The Southern Mortgage Company, Gould building. 7-13-1

WE HAVE plenty of money to lend at lowest rates on Atlanta and nearby property, either for straight or monthly payment plant. Also for purchasing purchase money notes. Foster & Robson, 11 Edgewood avenue.

WANTED—To buy good purchase money notes, or first mortgages. Georgia Land and Loan Co., 909 Third National Bank Bldg.

SPECIAL HOME FUNDS TO LEND, any amount; 6 per cent. Write or call S. W. Carson, 24 South Broad street. 4-1-17

MORTGAGE LOANS
On Atlanta Property.
BUSINESS BUILDINGS,
5 and 5½ per cent.
RESIDENCE BUILDINGS,
5½, 6 and 6½ per cent.
Your rate depends upon the location. Without notice you can pay back a hundred, any multiple of a hundred dollars, on the entire loan on any interest date.
TURMAN, BLACK & CALHOUN.
Loan Correspondents,
PRUDENTIAL INSURANCE COMPANY OF AMERICA.
203-8 Empire Building.

QUESTION—If you have read this, is it not reasonable to suppose others will read your ad in this paper if you want anything?

THE ATLANTA GEORGIAN
Published by The Georgian Company, 20 East Alabama St. Atlanta, Georgia.

Entered at Atlanta postoffice as second-class matter.
Subscriptions Payable in Advance.
One year, mail, postage prepaid, $5.00
Six months, mail, postage prepaid, 2.60
Three mos., mail, postage prepaid, 1.25
One month, mail, postage prepaid, .45

Subscriptions Payable in Advance.
Delivered by carrier, one year $5.20
Delivered by carrier, six months .. 2.60
Delivered by carrier, three months .. 1.30
Delivered by carrier, one month .... .45
Delivered by carrier in Atlanta and other cities, one week ..... .10

REAL ESTATE FOR SALE. REAL ESTATE FOR SALE.

EAST PINE STREET

There are plenty of high-priced homes on the North Side, but there are not many you can buy for $3,500.

We offer an unencumbered place, No. 182 East Pine, near Ripley Street, for $3,500 cash; it is a two-story house, showing its value to any observer.

Forrest & George Adair

FOR SALE BY
GREENE REALTY COMPANY

GRANT PARK COTTAGE.
We have a 6-room cottage on one of the prettiest South Side streets, has all conveniences, and a real home to be appreciated. Only $3,500, on terms.
SEE US QUICK.
511 EMPIRE BLDG. REAL ESTATE, RENTING, LOANS. Phones 1599

WILLIAMS-HARTSOCK CO.

Real Estate and Builders
Main 2106 4th National Bank Bldg.

ANSLEY PARK HOME—It's new, eight rooms; has everything; very large lot, with a beautiful outlook; near car; $8,000; $500 cash, balance easy.

PIEDMONT AVENUE—Ten-room home, near Ponce DeLeon. As an investment and a home this is hard to beat. Price around $12,000. It's worth $14,000.

BEAUTIFUL North Side bungalow; six rooms, furnace, hardwood floors, tile bath, French mirrors, etc. This is new; location the best. Will sell at a price that is attractive, or will consider an EXCHANGE. What have you?

HIGHLAND AVENUE LOT, right at Ponce DeLeon. This is such a bargain we will have to wait to tell you more about it in person.

ANSLEY PARK—On The Prado, level lot, between homes that run well up in five figures, and near a car, too. This beautiful lot, $2,750; terms.

LITTLE STORE and living rooms; good North Side street; good stand; $2,750. Owner will take a lease one to three years, at $360 a year.

LET US BUILD FOR YOU—Cash or on easy terms. Bring us your plans, or we will get up the plans without cost to you.

Ansley Park---8-Room New Home Lot 60x400 Feet

RIGHT NEAR Piedmont Avenue and the car line, we have a brand new two-story eight-room home, of all improvements; beautiful electric fixtures, facing the golf links and on lot 60x400 feet. Price, $7,000 on terms. Can you beat it?

THOMSON & LYNES
18-20 WALTON STREET. PHONE IVY 718.

TENTH STREET SUBDIVISION.

WE HAVE a subdivision of forty-two lots on this beautiful thoroughfare. To realize recent remarkable developments in that section of the city, one needs only to take a trip down Tenth Street from West Peachtree to State. Fine houses are being built and beautiful lots opened up. Some of the wisest REAL ESTATE EXPERTS are taking advantage of this movement to buy property HERE. This is your CHANCE FOR A PROFITABLE INVESTMENT. See US about it. We also have in this subdivision three beautiful completed homes for sale at reasonable prices on easy terms.

J. R. SMITH & J. H. EWING
REAL ESTATE, RENTING, LOANS.
130 Peachtree Street.
Ivy 1513. Atlanta 2865.

37 Beautiful North Side Lots at Auction Administrator's Sale

Special Request Made A. J. & H. F. WEST, Auctioneers

Come to our office, get plats, go out to corner Fourteenth Street and State Street, East Street and Kontz Avenue, where you will find our signboards on the W. C. RICHARDS ESTATE PROPERTY — 37 as pretty lots as any in Atlanta, to be sold by us for the administrator on the first Tuesday, THE 6TH DAY OF MAY, 1913, at the COURT HOUSE.

FOURTEENTH STREET is to be paved by the county this spring; it already has sewer, water, electric lights, tile sidewalks and curbing.

STATE STREET IS PAVED, has water, tile sidewalks and curbing.

This property will double in value very quickly, affording an unusual opportunity FOR SPECULATION and HOMES.

SHREWD BUYERS always get bargains at the Court House. It will pay you to drop everything else, go out, look over this property, and meet us at the Court House WITHOUT FAIL ON FIRST TUESDAY, THE 6TH DAY OF MAY, 1913. Terms one-third cash, balance 1 and 2 years, 7 per cent.

A. J. & H. F. WEST
REAL ESTATE AUCTIONEERS.
218-219 Atlanta National Bank Building.
W. B. B. RICHARDS, Administrator.

THE ATLANTA GEORGIAN

Published Every Afternoon Except Sunday
By THE GEORGIAN COMPANY
At 20 East Alabama St., Atlanta, Ga.
Entered as second-class matter at postoffice at Atlanta, under act of March 3,1873
Subscription Price—Delivered by carrier, 10 cents a week. By mail, $5.00 a year.
Payable in Advance.

You Must Do Your Own Climbing

The Steps Are High and Broad, and the Climb Is a Long One—to REAL SUCCESS.

Copyright, 1913.

This is the country of success and we hear endless talk about it.

This newspaper has discussed success often, yet it takes the subject up again to-day, for the young men among our readers, and the young women as well, are writing constantly for advice or for suggestions.

Certain men whom we call successful, by which we mean that they have got **MONEY**, have "succeeded" without the quality of industry. They are the gamblers, the Wall Street geniuses, or others who with tricks have got the better of their fellow men, **BUT THEY ARE NOT SUCCESSFUL.**

Men of the same stamp have succeeded, even without sobriety or honesty.

But even such success as theirs demands certain qualities. They must have, for instance, at least temporarily, **SELF-DENIAL.** They must know how to hold themselves back, husband their resources, keep themselves in hand until they shall have achieved the particular object or the particular sum which they have in mind.

To tell a young man that he **NEEDS** certain qualities is wasting his time and your own—except as you may direct his attention **TO THE POSSIBILITY OF DEVELOPING IN HIMSELF** the essentials of success.

The late Collis P. Huntington, asked to advise a young man, said: "Take ten thousand dollars and go into the business of raising rubber trees." The young man didn't have ten thousand dollars.

Mr. Huntington said: "Well, go and get it before you come to me for advice."

The great railroad man's attitude is very much like that of the **ORDINARY** adviser of the young. He says, "Be honest, be industrious, be self-denying, be courageous, patient, sober"—but he does not tell him how he **CAN BE** these things.

To make a real success you must have, first of all, **INDUSTRY**—the faculty for hard work. That quality is greater than all others put together. **AND YOU CAN CULTIVATE THAT QUALITY IN YOURSELF.**

Map out what you are going to do each day, **AND DO IT.** Never let yourself get into the habit of leaving a thing **UNFINISHED.** It is hard; for some it is almost impossible. But if you **WILL IT,** you can make yourself a hard worker eventually. You must do that—that is the **FIRST** step to the real success.

SELF-DENIAL is especially a matter of self-education.

Instead of putting your mind on the question, "**How can I** amuse myself or dress myself?" say to yourself, "**WHAT CAN I DO WITHOUT?**"

Self-denial is not important simply because it saves your money—it is especially important because **IT SAVES YOUR TIME AND YOUR VITALITY.** Sobriety is, of course, a part of self-denial. If you don't smoke excessively or at all, if you don't drink excessively or at all—you save money and you save vitality. If you don't pay foolish attention to dress—only neatness and common sense are necessary to success—you save the time and the thought that many men put on worthless worrying about their personal appearance.

The most important in the line of self-denial perhaps is **TO MAKE YOURSELF NOT WORRY ABOUT WHAT OTHERS THINK OF YOU.** Try to earn the approval of those who are worth while, and dismiss from your mind the opinion of the crowd that means nothing to you and can do nothing for you. More men waste time and energy and worry on the opinions of others than would make them successful if they could be indifferent to public opinion.

ENTHUSIASM is one of the great factors in success. It is important especially **BECAUSE IT HELPS A MAN TO GET A START.**

Unfortunately, enthusiasm is one of the qualities most difficult to cultivate. It is almost a part of a man's own self, like his dark hair or regular features, or wide shoulders. Yet even enthusiasm **CAN** be cultivated, and it should be cultivated. Begin by getting out of your mind the critical, complaining, dissatisfied feelings. That is like pulling the weeds out of a field.

If you can get out of your own brain the foolish feeling of complaint, of mortified vanity, you will be clearing the field for enthusiasm to grow.

Enthusiasm is largely a matter of vitality, health and strength.

Get up in the morning after eight hours' good sleep, and you will be enthusiastic—ready to attack any proposition. Get up with five hours' sleep and a night foolishly spent, and you will have no strength for enthusiasm. Cultivate your strength, save it, and train yourself to look enthusiastically and hopefully at the world, scorning its difficulties.

Honesty has been talked of incessantly ever since the writing of the Ten Commandments and long before. There are many false reputations, and not a few big fortunes, built **ON DISHONESTY.** There are some men who might have been rich if they had been dishonest, but who are poor now. But be sure that **REAL** success comes only to the honest man, to the man who thinks and works **AND TREATS OTHER MEN HONESTLY.**

Whatever you do **HAS GOT TO BE DONE ABSOLUTELY BY THE EXERCISE OF YOUR OWN WILL POWER: IF YOU DECEIVE YOURSELF, BLAMING OTHERS INSTEAD OF YOURSELF, YOU WILL NEVER GET AHEAD. YOU MUST BE YOUR OWN MOST SEVERE JUDGE.** Remember that it is not sufficient to **WISH** for success or to **ADMIRE** the qualities that make success. You must develop those qualities and use them.

There is one feature of real success about which we shall say little. That is **UNSELFISHNESS.** It is the greatest, highest quality of all—although the usual talkers on success do not mention it. Unselfishness enters into our modern calculations but little. Yet, any man who would be truly great in his achievements must have for inspiration an unselfish desire to be of use to other men. He may pile up millions, but he will not be one of the world's really great men unless guided by the consciousness that a man's first duty and last duty is to try to make others better off and happier for his having lived on the earth.

DID YOU EVER KNOW IT TO FAIL?---

Copyright, 1913, International News Service.

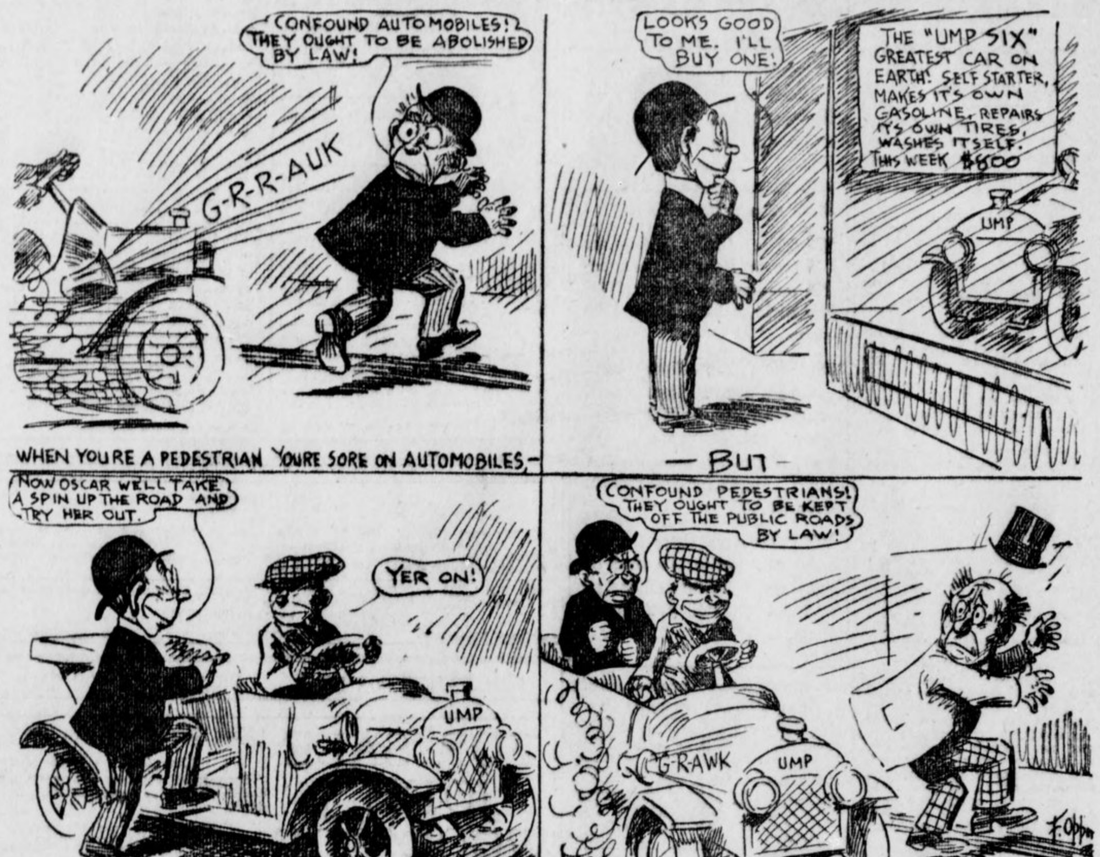

DOROTHY DIX SAYS: *Women Want to Reform Everybody It Is Born in Them*

By DOROTHY DIX.

THE other day a cultured woman, of rather sentimental tendencies, asked me what I thought was the greatest art in the world.

"The art of letting other people alone," I answered, and then I said, "and it's the least understood."

She stared and then smiled, as if she thought I intended to be funny, but I was never more deadly in earnest in my life. "I have suffered, you have suffered, the whole world has groaned under a martyrdom at the hands of those who would not let us alone, but who insisted on regulating our lives according to their own notions, and without the slightest regard for any prejudices we might have in the opposite direction.

I am loath to confess it, but these well-meaning persecutors are generally women. Men are so busy trying to make both ends meet in their own business they have scant leisure to meddle in the affairs of their neighbors.

A shoe merchant may do business for twenty years next door to an insurance agent without attempting to show him how to write out a policy, or to conduct his office. A woman, on the other hand, can never see anybody do anything differently from the way she does it without burning with a frantic desire to correct them and set them right.

Born With Desire to Reform.

If Mrs. A's children wear flannel she can no more help worrying over the B childen having on cotton than she can help breathing. Every woman in her heart believes that she is the only human being who possesses the real secret of economy, the true religion, and an infallible gift for managing, and, being so perfectly convinced of the correctness of her point of view, it seems to her actually criminal to let you alone and permit you to do your own way instead of hers.

As a matter of fact, the passion for reforming things is inherent in the sex. We can't help it. We were born that way. In its violent and insane form it makes dear, sweet, refined and angelic girls throw themselves away on disgusting, drunken brutes, whom they marry, expecting to reform them and lift them out of the gutter into respectability.

No woman escapes the fascination of the idea entirely, and the very first thing a girl thinks of after she gets engaged is what a perfectly delightful time she is going to have reforming her husband just as soon as she gets him. Sometimes it's his politics and religion that she means to have him change, sometimes it's merely the shape of his collar, or the cut of his hair, but she's always bent on reforming something. If there could be a perfect man he would have to live and die a bachelor. There isn't a woman living whom he would interest, because there would be nothing to change about him.

Men seldom suffer from this peculiar mania. When a man first falls in love with a girl he thinks that everything about her



DOROTHY DIX.

is absolutely perfect, and by the time he gets over it and gets a second view of her, he is too wise to undertake the job of improving her. He has found out that there is nothing mutual in a woman's idea of reform, and that she most emphatically objects to the process being tried on her, and he lets her alone.

Women seldom learn that, and so we are continually treated to the spectacle of wives who have an unsuccessful war against their husband's smoking for twenty years and who are still hammering away at the same reform, instead of letting him smoke in peace. It is doubtful if tobacco is harmful. Certainly it can't be as bad morally, physically or mentally as a perpetual argument on the subject. Only fancy what we should think of a man who was forever harping on the injurious effects of chocolate creams, or nibbling between meals, or ice cream soda. Our own especial vices are the only ones that never need reforming.

There isn't much doubt that the great domestic problem is going to be solved when women make up their minds to let their husbands alone a little more—to take them as they are, faults and virtues included and indissolubly mixed.

The virtue of letting alone is equally applicable to children. What modern children suffer from is altogether too much attention. We are so afraid that they will hurt themselves that we keep them padded up in cotton wool as long as we can, and thus deprive them of the great lessons experience teaches, and, finally when they will bear coddling and leading strings no longer, and they do make a break for liberty, we sit down and bemoan their lack of filial reverence and gratitude.

Our theory of doing the best we can for our children is always to be doing something. We never think that the very highest best—if one may use the phrase—is to let them alone, and let them find out for themselves what they are and what they want to be. It is a piece of monstrous vanity, anyway, to want one's children to be just like one's self.

Fatal Bar to Friendship.

The art of letting alone never seems so admirable and so unattainable as when we deplore its absence in our associates. Nothing else is so fatal a barrier to friendship. It is not possible to be on terms of any sort of intimacy with one woman in a hundred without her trying to more or less supervise your entire affairs. It isn't enough for a woman to be satisfied with her own superlative dressmaker and infallible doctor. She is miserable until she foists them on every one of her friends, and then, when she falls out with those paragons, she expects you to change with her. All sorts of reasons have been given for the scarcity of friendship between women. The real explanation is right here in a nutshell.

It sounds like a joke, but it's the sober truth that a woman has to reach the very highest pinnacle of unselfishness and generosity before she is willing to let others do their own way, and be happy after their own taste, instead of hers, but how perfect and incomparable she is in every relation of life when she does master the art of letting others alone!

:-: Day Dreams :-:

By BYRON H. STAUFFER.

AN orator won much applause by declaring that some people have wishbones where their backbones ought to be. It may be true that the spinal column should not be supplanted, but the fact is that a stout backbone and a strong wishbone, each in its proper place, will go a long way toward making a fine bird or a stalwart man.

The beginning of success is wishing. Wishing begets dreaming, dreaming begets yearning, yearning begets effort, effort begets success. Our wishes, some one has said, are the foregleams of our capabilities. Wishing is not wrong. Our dreams are more or less vague prophecies of our possibilities.

Faith, being the substance of things hoped for, is the link that joins the dream to its fulfillment. We need faith in ourselves to start with. The croaker constantly talking about ill luck is predestined to fail. Old General Scott laid his defeat in the Presidential race to the ridicule cast upon his letter of acceptance, which awkwardly enough began by saying: "Gentlemen—I have just arisen from a hasty bowl of soup to answer your letter." Wags at once prophesied that he would fall back into the steaming bowl with a splash. The verdict of posterity is that he was timid in declaring his policies and too modest in his protests that his party could easily have found a better man.

Let us not despise dreams; they are the precursors of achievements. Every castle must first be an air castle, and afterward one of stone and mortar. A drowsing boy heard Bow Bells ringing. What are they saying? Well, to the enterprising coster they say: "Wake up." To the lazy coster they say: "Sleep on." But to that tired lad seated on Highgate Hill, resting after his flight from his master's house: "Turn again, Whittington, thrice Lord Mayor of London." They speak so plainly, the boy rises and trudges back to his task and to the scolding cook.

I like to read of Dick Whittington. The story of his life assures us that there is always hope for the poor youth whose day dream is coupled with diligence and frugality. I do not like to have the story of his cat branded a legend. There is as much authority for it as for the average incident of biography. Sir Richard Whittington's name appears in the records of the city of London as its Lord Mayor for three different terms, covering the years 1397, 1406 and 1419. He was a creditor in large amounts to Henry the Fourth and his son, Henry the Fifth. The invoices are still in existence which show that he bought on the continent the wedding trousseaux of the Princess Blanche and the Princess Philippa. And the foundation of the fortune of this Middle Age merchant prince seems to have been a cat and a day dream.

The Garden of Dreams

By E. T. SWEET.

O GARDEN of dreams, where roses smile,
Bathed in dew at the break of day!
Where the weary spirit loves to while
The halcyon hours away.
I'd linger with joy o'er the moments passed
Where the bees on the blossoms sup—
But some rock I must at the chickens cast
That are digging my garden up.

Rev. John E. White

Writes on

Interesting Sinners and Stale Saints



The Problem of Religion Is to Sweeten the Saints and Save the Sinners. He Says There Are No Godless Good or Godly Bad.

WRITTEN FOR THE GEORGIAN

By REV. DR. JOHN E. WHITE

Pastor Second Baptist Church

THE popular expression about "Interesting Sinners and Stale Saints" indicates a situation that ought to be looked into. It is a disquieting discrimination with enough sting in it to justify an investigation. Religion stands or falls with the sort of life and character it creates and sustains. The Absolute religion may dispute Pragmatism as an unfriendly Philosophy, but it can not avoid the pragmatic test, and its sovereignty as truth is finally demonstrated only as it produces the noblest and most attractive human beings. "The War of Religions," of which the Cambridge historians made so much, is in the last analysis a conflict of ideals. The true religion shall be able to present to the world a superior attraction or it can not win and can not hold men. Its superiority must be convincing in its character before it can be convincing in its creeds. Its success depends at last on its ability to appeal powerfully to the highest admirations of humanity. The tree is judged by its fruits and so is religion judged. If its fruit is full and beautiful and sweet, its appeal to men can not be resisted. If its fruit is scant and ugly and sour they will pass it by, looking for a better tree.

The question, then, of "Interesting Sinners and Stale Saints" is a serious inquiry. Why is it that with nine out of ten people you meet the proverbial "Sinner" is more engaging than the proverbial "Saint?" Why is it that a general sentiment should exist that sinners are juicy and saints insipid?

Look at the literature of the world. Our greatest books are about the wicked people, from Adam and Cain down to the Iliad and Shakespeare, and Hugo and Stevenson. It is notorious that the popular mind responds to the Jim Bludsoes, and Kipling's Bar Room Heroes, and Roosevelt's Rough Riders, and Trilby.

When it happens that the sinners become saints, as in the case of Jacob, David and Saul of Tarsus, or Augustine and Jean Val Jean and Jerry McAuley, the interest still lingers about the sinner and his piquant quality seems to come over as a sort of charm. Now literature assumes to be the true mirror of life.

Godless Good and Godly Bad.

The great authors are supposed to interpret the essential humanity and sound the universal note. There may be some reason for this apparent prejudice of literature that dresses up its saints in somber drab and dull colors and portrays the gay sparks, the tough heroes so alluringly.

Before we charge Literature with a bad bias and an inventive prejudice we must remember that its success as literature depends entirely upon the existence somewhere of the people who sat for the portraits. The saints would have a good quarrel with literature on this score if they themselves did not confess a leaning in precisely the same direction.

There is a most famous instance of one who was saintliest of all, but who confessed a decided preference for the unreputable and off-color folk—the Publicans and the Sinners.

The trouble with the popular judgment against the Saints is that it does not discriminate at the right place nor between the right example. For instance, an English periodical has been breaking a lance in behalf of "The Godless Good." The claim is that there are numbers of men without any relation to religion who are actually better than many of the Orthodox.

These are designated as "The Godless Good." Only on one condition is such a designation allowable. There is no "Godless Good" in this world, but we will allow the phrase on this condition: We will call them "The Godless Good" to offset another ineptitude of words which describes another class of men who may be known as "The Godly Bad."

The clear way out of the tangle is never to forget that religion and life are inseparable and that a creed is valueless to any man until he realizes and illustrates it in his character and conduct. The unfairness of popular comparisons between Saints and Sinners lies in the selection of the best Sinners on one hand and the worst Saints on the other.

Everything worthily interesting in the sinner belongs to the saint. There would be fewer people willing to be classed as sinners outside the pale of religion if there were more saints inside the pale of religion to exhibit the full panoply of beauty which belongs to all who have entered consciously into the abounding liveliness of genuine religion.

Brooks and George.

The great movement in our time is not, as some suppose, against the Faith once for all delivered to the Saints, but against the saints who have not once for all delivered themselves over to the Faith. The importance of the fundamentals in theology was never so emphatic as in this day, when the world is so exacting of character and life. Doctrines must rejoice in deeds and creeds become jubilant in conduct, for every vine must smile toward wine and every foundation must find its vindication in the palace erected thereon. It is the task of the church to sweeten its saints and save the sinners. A true saint is a sinner saved by grace.

It was said of Phillips Brooks: "He is a saint, but he is so human that you do not mind it." Christianity is out to produce that sort of saint. The point about Ben Aldhem was that though the angel told him that his name was not found among those that loved the Lord, he replied: "I pray thee, then, write me as one who loves his fellow men."

Henry George, the great single-taxer, did not arrive at his religion by the conventional route, but he arrived. In his famous interview with Cardinal Manning, it was discovered that the Churchman and Theologian and Mr. George were spiritual brothers, since both affirmed their love for humanity. The Cardinal said: "Mr. George, I loved the Lord Jesus Christ and, therefore, loved my fellow men." Mr. George replied to the prelate: "Cardinal, I loved my fellow men and, therefore, I loved the Lord Jesus Christ." The great doctrines of religion will move toward enthronement in the popular heart when people are compelled to say: "Behold the interesting saints and the stale sinners."

WANTING AND NEEDING

By WIGHTMAN F. MELTON

of Emory College, Oxford, Ga.

SOME years ago a white family was moving out of a basement on Linden Avenue Baltimore, near Richmond Market. A one-mule wagon contained all the belongings, and there was no chair on the wagon. A passer-by overheard this bit of conversation between two negro women next door:

"Didn't they have a chair last year?"

"Why, no, woman, it was year-before-last that they had a chair!"

That family wanted what it needed, and it needed it whether it wanted it or not.

A savings bank offered a prize for the best advertisement of its business submitted. The prize-winner began with this sentence: "He who works for small wages and saves something every week is better off at the end of the year, than the man who works for a big salary and saves nothing." The spendthrift is usually the person who wants what he does not need.

Humanity may be classified in the following ascending scale:

1. The ignorant, who do not want, but need;
2. The foolish, who do not need, but want;
3. The poor, who both want and need, need and want;
4. The comfortable, who do not want and do not need;
5. The contented, the happiest people on earth, whose wants and needs coincide; they want only what they need, and they need only what they want.