FREE THEATER TICKETS FOR YOU AND YOUR FAMILY
Clip Coupon appearing at the right of this page daily, and when you have a series of FOUR coupons mail to The Sunday American, inclosing self-addressed stamped envelope and one cent for each set of four coupons will be returned by mail.

FINAL ☆

THE ATLANTA GEORGIAN

Read for Profit--GEORGIAN WANT ADS--Use for Results

VOL. XI. NO. 232. WEATHER: FAIR. ATLANTA, GA., FRIDAY, MAY 2, 1913. 2 CENTS EVERYWHERE PAY NO MORE.

FREE THEATER TICKET COUPON
No. 2 THE GEORGIAN-AMERICAN.
Name .....
Address .....
Four coupons, one appearing here daily, entitle you to a FREE reserved seat ticket to the Atlanta Theater.
(WHITES ONLY)
CANCELED

CRACKERS DEFEAT BARONS; SCORE 2 TO 1

DORSEY PUTS OWN SLEUTHS ONTO PHAGAN SLAYING CASE

200 Witnesses To Be Called When Inquest Into Slaying of Factory Girl Is Resumed Next Monday—Detectives Are Busy.

Coroner Declares Inquiry Will Not Be Made Hastily—Every Clew To Be Probed Thoroughly. Lee and Frank Are in Tower.

Grand Jury Meets, but Considers Only Routine Matters—Was No Truth in Report That Militia Had Been Ordered to Mobilize.

Solicitor General Hugh M. Dorsey this afternoon engaged private detectives to run down clews which have not as yet been fully developed by the men already working on the Phagan case.

The detectives are to investigate certain phases of the mystery which have previously received little attention and which he thinks may be of importance.

Mr. Dorsey had conferences to-day with the city detectives and with Miss Hattie Barnett, of the Pinkertons. The new Grand Jury which meets Monday may consider the Phagan case.

The Grand Jury met this morning and considered only routine matters. The Phagan case was not taken up at all.

The report that the National Guard had been mobilized originated because Adjutant-General Nash requested some of the officers of the Fifth Regiment to be within call in case of trouble. A few members of the Fifth Regiment were at the Armory last evening, but all had returned home by midnight.

Inquest To Be Thorough.

Coroner Donehoo said to a Georgian reporter that the mystery which surrounds the killing of Mary Phagan is by no means solved, and that the investigation would be carried on as long as there is a thread of evidence to be unraveled.

"I would not be holding this jury," said the Coroner, "if I were satisfied or were reasonably certain as to the facts in our possession. A case like this, so deeply wrapt in mystery, can not be solved in a day, and if there is anybody in Atlanta who is not pleased with the progress being made, his public spirit should make him come forward and lend his assistance. No pride of office, certainly, will keep me from taking any reasonable suggestion and following it for all it is worth. It is up to the people to help all they can.

Following Every Clew.

"And why should the public demand such great haste? It requires weeks and sometimes months before some of these mysteries can be cleared. Investigation of the Holland killing out at the ice house here, I recall, went on about six weeks before anything definite was found out. It is only in the magazines that solutions are forthcoming in a day.

"It is not beyond the bounds of possibility that the body of Mary Phagan will be exhumed for a further examination.

The Coroner was informed to-day of another clew which he deems worthy of investigation, and in all probability will subpena an important witness for the hearing on Monday.

"The new clew which we have may be a good one," he said. "We are following every one we can find, of course. This one may solve the mystery; who knows?"

Newest Facts in Case.

The exact facts in the Phagan case as this edition of The Georgian goes to press can be stated as follows:

FIRST—The Coroner's inquest is not yet ended. It has been adjourned until Monday afternoon next; and until it is ended the State is not likely to take hold of the case except in so far as Solicitor General Dorsey may deem it necessary to acquaint himself with facts that may aid him when the

(Continued on Page 2, Column 3.)

BAUSEWEIN AND HARDGROVE IN PITCHERS' DUEL

Alperman's Single Scores Long With First Run of Game in Sixth Inning.

RICKWOOD PARK, BIRMINGHAM, ALA., May 2.—Bill Smith's Crackers triumphed over the Barons in a pitchers' duel here this afternoon by a score of 2 to 1.

George Bausewein and Hardgrove pitched great ball throughout the fray. Alperman's single scored Long for the first tally of the game in the sixth. Marcan later threw wild to McGillvray, and Agler tallied.

THE GAME.

FIRST INNING.

Long flied to McBride. Agler singled to center. Alperman popped to Marcan. Welchonce out, Marcan to McGillvray. NO RUNS.

Marcan walked. Herndon popped to Bisland. Bodus grounded to Smith, who threw to Alperman, forcing Marcan, and Whitey shot the ball to Agler, getting Bodus in a fast double play.

SECOND INNING.

Smith walked. Bisland bunts in front of plate and is safe on Mayer's error. Smith went to second on the error. Graham bunted to Hardgrove, and Smith was out at third, Hardgrove to Carroll. Bisland took second on the play. Dunn grounded to Ellam, who touched second, forcing Graham and doubling Dunn at first to McGillvray. NO RUNS.

McBride grounded out, Bausewein to Agler. McGillvray singled to right and was out trying to steal, Dunn to Alperman. Carroll popped to Alperman. NO RUNS.

THIRD INNING.

Bausewein grounded out to McGillvray, unassisted. Long fanned. Agler grounded out, Ellam to McGillvray. NO RUNS.

Ellam walked. Mayer grounded to Bisland, and Ellam was doubled at first, Bisland to Alperman to Agler. Hardgrove doubled to right. Marcan walked. Herndon singled to left. Bisland backed up the play and caught Hardgrove at third when he ran over the bag, Bisland to Smith. NO RUNS.

FOURTH INNING.

Alperman popped to McBride. Welchonce grounded out, Ellam to McGillvray. Smith flied to McBride. NO RUNS.

Bodus flied to Welchonce. McBride singled to center and went to second on Welchonce's fumble. McGillvray flied to Long and was safe on Long's error. No advance. Carroll grounded to Alperman, forcing McGillvray, unassisted. McBride went to third on the play. Carroll stole second. Ellam walked, filling the bases. Mayer popped to catcher. NO RUNS.

FIFTH INNING.

Bisland flied to Bodus. Graham popped to Marcan. Dunn grounded out, Ellam to McGillvray. NO RUNS.

Hardgrove out, Smith to Agler. Marcan singled to center and stole second. Herndon fanned. Bodus popped to Smith. NO RUNS.

SIXTH INNING.

Bausewein singled to center. Long bunted to Carroll, and Bausewein was out at second to Ellam. Agler bunted a slow one to Carroll and beat it out. Long went to second. Alperman singled to center and Long scored; and on the throw to catch Long at plate, Mayer to Marcan, catching Alperman at second, Agler went to third. Agler scored when Marcan threw wild to McGillvray. Welchonce grounded to McGillvray and was safe on McGillvray's error. Smith fanned. TWO RUNS.

McBride flied to Welchonce. McGillvray popped to Agler. Carroll flied to Long. NO RUNS.

SEVENTH INNING.

Bisland was safe on Marcan's error of his grounder. Graham popped to Hardgrove. Dunn grounded to Marcan, and was safe on the second baseman's error. Bisland went to second. Bausewein flied to Herndon. Bisland went to third and Dunn to second on the throw to third to catch Bisland at second. Long popped to Ellam. NO RUNS.

Ellam grounded out, Bisland to Agler. Mayer doubled to left. Hardgrove grounded to Bisland, and was safe on Bisland's error. Marcan popped to Dunn. Herndon fanned. NO RUNS.

EIGHTH INNING.

Agler walked and went to third on Alperman's bunt. Alperman bunts out to McGillvray. Welchonce grounded to Ellam. Agler out at plate, Ellam to Mayer. Welchonce stole second. Smith flied to Herndon. NO RUNS.

Bodus walked. McBride singled to center. McGillvray beat out a bunt, filling the bases. Carroll fanned. Ellam flied to Long and Bodus scored after the catch. Mayer fanned. ONE RUN.

NINTH INNING.

Bisland out, Hardgrove to McGillvray. Graham out, Marcan to McGillvray. Dunn out, Ellam to McGillvray. NO RUNS.

Hardgrove out, Bausewein to Agler. Marcan flied to Graham. Herndon popped to Agler. NO RUNS.

POLICE TRY TO KEEP GIRL FROM ATTEMPTING SUICIDE

MACON, GA., May 2.—Every drug store in Macon has been notified by the police department not to sell any kind of drug to Flossie Moore, 21 years of age, who this week has tried four times to kill herself. The girl has lost her positions at several dry goods stores in recent weeks when the employers learned that she formerly was an inmate of a reform home.

TWO DEAD IN FACTORY FIRE.

DETROIT, May 2.—Two men were killed and property worth $100,000 was lost when fire destroyed the plant of the Michigan Condensed Milk Company, Howell, Mich., to-day.

BASEBALL

CRACKERS	000	002	000	- 2
BARONS	000	000	010	- 1

CRACKERS—	AB.	R.	H.	PO.	A.	E.
Long, lf	4	1	0	2	0	1
Agler, 1b	3	1	2	9	0	0
Alperman, 2b	3	0	1	4	2	0
Welchonce, cf	4	0	0	2	0	1
Smith, 3b	3	0	0	2	2	0
Bisland, ss	3	0	0	1	3	1
Graham, rf	4	0	0	1	0	0
Dunn, c	4	0	0	6	1	1
Bausewein, p	3	0	1	0	2	0
Totals	31	2	4	27	10	4

BARONS—	AB.	R.	H.	PO.	A.	E.
Marcan, 2b	3	0	1	3	2	3
Herndon, rf	5	0	1	2	0	0
Bodus, cf	3	1	0	1	1	0
McBride, lf	4	0	2	3	0	0
McGilvray, 1b	4	0	2	10	0	1
Carroll, 3b	4	0	0	1	1	0
Ellam, ss	1	0	0	3	6	0
Mayer, c	4	0	1	3	1	0
Hardgrove, p	4	0	1	1	2	0
Totals	32	1	8	27	13	4

SUMMARY.

Two-base hits—Hardgrove, Mayer. Double plays—Smith to Alperman to Agler; Ellam to McGilvray. Struck out—By Hardgrove 1; by Bausewein 2. Bases on balls—Off Hardgrove 2; off Bausewein 4. Stolen bases—Carrell, Marcan. Umpires—Pfenninger and Wright.

SOUTHERN LEAGUE

AT CHATTANOOGA.
NASHVILLE ..... 0 0 0 1 0 1 0 . . - . .
CHATTANOOGA ..... 1 0 0 0 1 0 1 . . - . .
McManus and Ludwig; Coveleskie and Street. Umpires, Breitenstein and Kerin.
AT NEW ORLEANS—
MEMPHIS ..... 0 0 0 0 0 0 0 . . - . .
NEW ORLEANS ..... 0 2 1 0 3 0 2 . . - . .
Kissinger and Seabaugh; Brenton and Angemier. Umpires, Rudderham and Hart.
AT MOBILE—
MONTGOMERY ..... 1 1 0 0 2 0 0 . . - . .
MOBILE ..... 0 0 0 1 1 0 0 . . - . .
Manning and Donohue; Robertson and Brown. Umpires, Frefel and Stockdale.

NATIONAL LEAGUE

AT PHILADELPHIA—
NEW YORK ..... 0 1 0 0 0 0 2 0 0 - 3 6 0
PHILADELPHIA ..... 1 0 0 0 0 0 3 0 X - 4 10 0
Demaree, Crandall, Marquart and Meyers; Seaton, Pennock and Killifer. Umpires, Rigler and Byron.
At Pittsburg.
ST. LOUIS ..... 1 0 0 0 0 3 0 0 0 - 4 9 1
PITTSBURG ..... 0 3 0 0 0 0 1 1 X - 5 11 0
Grener and Wingo; Hendrix and Kelly. Umpires, Brennan and Eason.
AT CHICAGA—
CINCINNATI ..... 0 0 1 0 0 0 0 0 0 - 1 6 2
CHICAGO ..... 0 0 0 2 1 1 0 0 X - 4 4 3
Smith, Harter and Clarke; Cheney and Archer. Umpires, Owen and Guthrie.
AT BROOKLYN—
BOSTON ..... 0 0 0 0 0 0 0 1 0 3 - 4 4 1
BROOKLYN ..... 0 0 0 1 0 0 0 0 0 - 1 4 0
Tyler and Whaling; Allen and Miller. Umpires, Klem and Orth.

AMERICAN LEAGUE

AT NEW YORK—
PHILADELPHIA ..... 1 0 0 4 0 0 0 1 0 - 6 7 2
NEW YORK ..... 0 0 0 4 0 0 0 0 1 - 5 3 3
Hauck and Thomas; Ford and Sweeney. Umpires, Dineen and Hart.
AT DETROIT—
CHICAGO ..... 0 0 1 0 0 0 0 0 1 - 2 8 0
DETROIT ..... 0 0 1 0 0 0 0 0 0 - 1 7 0
Scott and Easterly; Willett and Stanage. Umpires, Hildebrandt and Evans.
AT ST. LOUIS—
CLEVELAND ..... 2 0 1 4 0 0 0 0 . - . . .
ST. LOUIS ..... 1 0 0 1 0 0 0 0 . - . . .
Blanding and Land; Stone and Agnew. Umpires, O'Loughlin and Ferguson.
AT BOSTON—
WASHINGTON ..... 0 3 0 0 1 0 2 0 0 - 5 9 0
BOSTON ..... 0 0 0 0 0 3 0 1 0 - 4 5 2
Grpome and Henry; Leonard and Cady. Umpires, Connolly and McGreevy.

ARMY CLUB TO GIVE DANCE.

The Regimental Social Club of Seventeenth Infantry will give another of its popular dances at Fort McPherson this evening. Just before the dance the Seventeenth Infantry Band will give a concert on the parade grounds. Refreshments will be served.

ATLANTA SCOTS TO MEET.

The monthly meeting of the Atlanta Scottish Association will be held in the Knights of Pythias Hall, in the Kiser Building, this evening at 8 o'clock.

SEWANEE	000	000	000	- 0
TECH	060	420	01x	-13

SEWANEE—	A.B.	R.	H.	P.O.	A.	E.
Whited, ss	3	0	0	2	2	1
Dinkens, c	3	0	0	2	2	2
Armb'ster, cf	4	0	1	1	0	0
Ham'd, p, 3b	4	0	2	0	6	3
Irwin, rf	4	0	0	0	1	0
M'G'dwin,lf,p	3	0	0	2	0	0
Fanning, 2b	4	0	1	8	0	0
Jones, 1b	4	0	1	9	0	0
B'ham, lf, 3b	1	0	0	0	0	0
Eggleston, p	0	0	0	0	2	0
Gordon, lf	2	0	0	0	0	0
Totals	32	0	5	24	13	6

TECH—	A.B.	R.	H.	P.O.	A.	E.
Wooten, ss, cf	5	2	3	0	0	0
D'woody, 3b	1	0	0	0	1	0
Moore, 3b	4	0	1	2	3	1
Pitts, rf	4	2	2	1	0	0
F. M't'ue, 2b	4	2	2	1	4	0
Gamble, p	2	0	0	0	1	0
Malone, lf	3	1	0	0	0	0
Amason, 1b	5	1	1	13	0	0
Attridge, c	4	1	1	7	1	0
Eubanks, p, lf	3	1	0	1	1	0
Clay, cf	0	0	0	1	0	0
T. M'tague, cf	1	1	0	0	0	0
Don'son, ss	3	2	2	1	3	0
Totals	39	13	12	27	14	1

SUMMARY.

Three-base hits—Donaldson, Montague, Wooten, Pitts. Struck out—by Gamble 1; by Eggleston 1, McGoodwin 2. Bases on balls—off Eubanks 1, Gamble 2; off Eggleston 1, off McGoodwin 1.

AMERICAN ASSOCIATION

AT COLUMBUS—
MINNEAPOLIS— 1 1 0 0 5 3 0 0 2-12 15 0
COLUMBUS— 2 0 0 0 1 0 2 1 0- 6 9 6
Patterson and Owens. Cook, Bruck and Smith. Umpires, Westervelt and Irwin.
AT INDIANAPOLIS—
ST. PAUL— 1 2 3 0 0 0 1 0 1 -8 11 3
INDIANAPOLIS— 0 0 1 0 1 2 1 3 1 -9 14 4
Laroy, Karger and James; Merz, Green, Kaiserling and Clark. Umpires, Handiboe and Murray.
AT TOLEDO.
KANSAS CITY— 3 0 1 0 0 0 2 0 2 -8 13 0
TOLEDO— 4 0 1 0 0 0 0 0 0 -5 13 1
Covington, Reagan, O'Connor and Schlitzer; Stevenson and Krueger. Umpires, O'Brien and Chill.
AT LOUISVILLE—
MILWAUKEE— 0 0 1 0 0 0 1 0 0 -2 8 2
LOUISVILLE— 1 2 2 1 0 0 0 1 X -7 10 1
Nicholson and Hughes; Smith and Clemons. Umpires, Johnstone and Connally.

INTERNATIONAL LEAGUE

AT BALTIMORE.
TORONTO— 3 0 1 2 0 0 2 0 0 -8 13 3
BALTIMORE— 0 2 0 0 0 0 0 1 0 -3 10 1
Lush and Bemis; Danforth and Egan. Umpires, O'Toole and Carpenter.

Other games not scheduled.

COLLEGE GAMES

AT ATHENS.
TENNESSEE— 0 0 0 0 0 0 3 0 0- 3 4 6
GEORGIA— 4 0 0 4 2 4 1 0 0-15 17 5
Hutcheson and Bibb; Corley and Hutchens and Rawson. Umpire, Buesse.

MRS. SAGE SENDS CANDY TO 900 SCHOOL CHILDREN

SAG HARBOR, N. Y., May 2.—Unable to attend the flag raising in her honor in the $200,000 park she gave for the use of residents here, Mrs. Russell Sage to-day sent candy, cake and ice cream for the 900 school children who participated in the cere-

TECH RUNS UP BIG SCORE ON SEWANEE

Yellow Jackets Pound Visiting College Pitchers Hard All Through Game.

TECH FLATS, May 2.—Tech walloped Sewanee in a one-sided game here this afternoon by the score of 13 to 6.

Heisman's men scored six runs in the second inning by smashing the ball to all corners of the lot. They also tallied four in the fourth and two in the fifth.

THE GAME.

FIRST INNING.

Whited out, Eubanks to Amason. Dinkins walked. Armbruster out, Montague to Amason. Dinkins took second. Hammond out, Dunwoody to Amason. NO RUNS.

Wooten singled through first. Dunwoody bunted to Eggleston, who threw Wooten out to Fanning. Pitts hit to Eggleston forcing Dunwoody at second, to Fanning. Pitts out stealing, Dinkins to Fanning. NO RUNS.

SECOND INNING.

Irwin flied out to Slay. McGoodwin fouled out to Amason. Fannig out, Montague to Amason. NO RUNS.

T. Montague took Clay's place in center field. Montague walked. Malone bunted and on Hammond's error was safe at first. Amason singled and the bases were full. Attridge singled to left and Montague scored. Dinkins dropped the third strike on Eubanks and Malone scored. T. Montague was safe on Hammond's error and Amason and Attridge scored. Montague took second on the throw in, and went to third on Dinkens's error. He stole home. Wooten singled. Moore took Dunwoody's place and was out Hamomnd to Jones. Wooten went to second. Pitts singled to right and Wooten scored. F. Montague was safe on Fanning's error. Pitts was forced at second, Irwin to Whited. SIX RUNS.

THIRD INNING.

Jones struck out. Gordon was sent tobat in place of Eggleston. He grounded out, Donaldson to Amason. Whited walked and stole second. Dinkins fanned. NO RUNS.

McGoodwin went in the box for Sewanee. Gordon went in left field in place of McGoodwin. Malone grounded out, Hammond to Jones. Amason safe on Hammond's error. Attridge popped out to Fanning. Eubanks popped out to Fanning. NO RUNS.

FOURTH INNING.

Armbruster popped out to F. Montague. Hammond flied out to Pitts. Irwin grounded out, Montague to Amason. NO HITS, NO RUNS.

Donaldson tripled to deep left. Wooten followed suit and Donaldson scored. Moore flied out to Fanning. Pitts also tripled to left and Wooten scored. Montague tripled and Pitts scored. This was the fourth successive triple. Montague scored on a passed ball. Malone grounded out, Whited to Jones. Amason out, Hamomnd to Jones. FOUR RUNS.

FIFTH INNING.

Gamble replaced Eubanks for Tech. McGoodwin walked. Dinkins ran for McGoodwin. Fanning singled and Dinkins took second. Jones grounded to Moore, who booted the ball and he was safe on first. Eubanks replaced Malone in left field for Tech. Gordon hit to Montague who threw Dinkins out at home. Whited hit to Moore who forced Fanning at the plate. Dinkins fanned. NO RUNS.

Birmingham replaced Gordon at left field. Attridge fanned. Eubanks safe on Whited's error. Eubanks stole second. Donaldson singled and Eubanks scored. Donaldson went to second on the throw-in. Wooten struck out. Moore tripled to deep center and Donaldson scored. Pitts grounded out to Whited. TWO RUNS.

SIXTH INNING.

Ambruster fanned. Hammond singled through second and was out stealing. Attridge to Donaldson. Irwin out to Moore. NO RUNS.

Hamomnd went in the box for Sewanee and McGoodwin went in left field. Birmingham went to third base. F. Montague flied out to Armbruster. Gamflied out to McGoodwin. Amason flied out to McGoodwin, who made a beautiful one-handed catch. NO RUNS.

SEVENTH INNING.

McGoodwin out, Donaldson to Amason. Fanning out, Donaldson to Amason. Jones made an infield hit. Birmingham struck out. NO RUNS.

Attridge out, Hammond to Jones. Eubanks walked. Donaldson out, Hammond to Jones. Wooten popped out to Fanning. NO RUNS.

EIGHTH INNING.

Whited out, Moore to Amason. Dinkins flied out to Eubanks. Armbruster singled to right. Hammond singled to center and Armbruster went to second. Irwin grounded out to Amason. NO RUNS.

Moore flied out to Fanning. Pitts walked. Montague doubled to center and Pitts scored. Gamble out, Hammond to Jones. ONE RUN.

NINTH INNING.

McGoodwin grounded out, Moore to Amason. Fanning out, Gamble to Amason. Jones fouled out to Moore. NO RUNS.

GREER, TENNESSEE, URGES HARRIS FOR CENSUS POST

WASHINGTON, May 2.—The determination of Republican Senators to withhold confirmationof the nomination of W. J. Harris, of Georgia, to be Director of the Census, is condemned by State Senator C. D. M. Greer, of Tennessee, who is here urging Mr. Harris' confirmation.

FLORIDA HOUSE REJECTS WOMAN'S SUFFRAGE BILL

TALLAHASSEE, FLA., May 2.—The proposed woman's suffrage amendment to the Florida Constitution was defeated in the House by a vote of 28 to 25 to-day.

The debate was lengthy and was heard by an immense throng which overflowed the galleries and stood in the aisles through the entire session.

COMPLETE EXONERATION FOR FIRE CHIEF AS PROBE ENDS; CHECK FOR $400 IS SHOWN

R. E. Davidson Drew Bank Order, and Cashed It Himself Shortly Before Date On Which He Says He Paid the Money to Cummings.

Complete exoneration for Fire Chief Cummings, as far as actual charges of corruption are concerned, it is understood, was the result of an executive session which concluded the councilmaic probe of the Fire Department at the City Hall late this afternoon.

The investigators, it is understood, discussed a report prepared prior to the introduction of the latest evidence which will absolve Chief Cummings of all graft implications. The report, it is said, suggests a more businesslike administration of the Fire Department.

R. E. Davidson, agent for the Webb Motor Company, introduced a $400 check before the investigating committee this afternoon in partial substantiation of his charges, made some time ago, that he had paid this amount to Fire Chief Cummings in return for the Chief's influence.

Davidson's check was drawn on himself and cashed by himself at the Fourth National aBkn. It was dated April 25, shortly prior to the time he has alleged he paid the money to Chief Cummings.

Davidson also showed the stub from which the check was torn. The stub showed that this was the only time an amount of money as great had been drawn.

Mayor Woodward read reports from his secretary, Frank Hammond, showing that no record had ben kept of discarded hose and no effort made by the fire department to collect under the three-year and five-year guarantees.

Thomas H. Reynolds, the man from Baltmore who promised revelations in the fire department inquiry was not present.

George Napier, attorney for Chief Cummings, asked permission to introduce documents refuting the interviews given out by Reynolds. He was informed that the committee was not concerned with this man but later was permitted to submit letters purporting to show that Reynolds had ben a trouble-maker in the Durham, N. C., department and had ben discharged from the Clarksburg, W. Va., department for drunkenness and insubordination.

Chief Cummings arose to show that Mayor Wodward's charges that no records were kept were unwaranted and misleading.

RACES

RESULTS.

AT LEXINGTON.

FIRST—Six furlongs: Silver Bill 102 (Andress), $413.30, $42.20 and $10, won; McCorkle 112 (Buxton), $3.50 and $2.50, second; Anna Patricia 107 (Henry), $2.60, third. Time, 1:14 1-5. The Grader, Maria C., Barsac, Clinton, Bright Stone and King Box also ran.

SECOND—Selling; maiden two-year-olds; 4½ furlongs: Bird Man 110 (Loftus), $4.40, $3.60 and $3.40, won; Woof 96 (Taylor), $14 and $7, second; Art Rick 110 (Clark), $13.10 third. Time, :55 1-5. Hattie Mc., Brevity, Hinata, Brooms Edge, Buzz Around, Durih and Meshach also ran.

THIRD—Handicap; $500; three-year-olds and up; 1 mile and 70 yards: Rudolfo 108 (Loftus), $9.10, $3.80 and $3, won; Princess Callaway 105 (Teahan), $4.30 and $3.50, second; Any Port 103 (McCabe), $2.30, third. Time, 1:44. Meckler and Bell Horse also ran.

FOURTH—Selling; $350; two-year-olds; 4½ furlongs: Ruby Hyams 112 (Hanover), $6, $4.50 and $2.70, won; Parcel Post 109 (Van Dusen), $8.20 and $5.80, second; Rosa Mundi 104 (Steele), $5.10, third. Time, :55. Manners, Ave, Caro Nome, Rose Ring, Korfhage, Abedenego, Southern Lad, Irish Ann and Candy Box also ran.

AT PIMLICO.

FIRST—Six furlongs: Lord Wells 112 (Pickens), $79.10, $7.30 and $4.50, won; Popgun 101 (Turner), $23.70 and $11.80, second; Racing Belle 107 (Sterling) (field), including Firm and Henotic, $10.70, third. Time, 1:14 1-5. Astrologer, Lewin, Blue Mouse, Uncle Obie, Ardelon, Ryestraw, Henotic and Firm also ran.

SECOND—Maiden two-year old; 4 furlongs: Mater 107 (Butwell), $5.60, $3.70 and $2.40, won; Cross Bun 107 (Ferguson), $15.50 and $4.60, second; Armament 110 (McCahey) (field), including Tanscina, Gallant Boy, Vellchen and Milky Way, $2.30, third. Time, :48 3-5. Cut Away, Ethold, Nancy Orme, Canticle, Littlest Rebel, Laird O'Kirkield, Fool of Fortune, Coburg, Belle, Transcina, Gallant Boy, Vellchen and Milky Way also ran.

THIRD—Three-year-olds and up; selling; 6 furlongs: Sherwood 109 (Halsey), $3.30, $2.80 and $2.30, won; Hoffman 107 (Robbins), $5.80, second; Hasson 105 (Snyder), $4.60, third. Time, 1:13 4-5. Jack Nunnally, Vigorous, Joe Knight and Sylvestris also ran.

FIFTH—Two-year-olds; 4 furlongs: Carl 112 (J. Wilson), $2.60, $2.40 and $2.10, won; Trade Mark 119 (Robbins), $2.70 and $2.40, second; Florin 109 (Troxler), $2.40, third. Time, :48 3-5. Dead Loss, Master Joe, Peacock, Beaupre and Single Ray also ran.

Race Entries on Page 12.

SOUTH ATLANTIC LEAGUE

AT ALBANY.
CHARLESTON— 5 2 0 0 0 0 0 0 0 -7 12 1
ALBANY— 0 1 0 0 0 0 0 0 0 - 1 8 1
Ridgeway and Menefee; Rieber, Lowry and Wells. Umpires, Barr and Glatts.
AT JACKSONVILLE.
MACON— 1 0 0 0 0 0 0 . . - . . .
JACKSONVILLE— 0 0 1 0 2 1 0 . . - . . .
Moses and Reynolds; Grover and Smith. Umpire, Pender.
AT COLUMBUS.
SAVANNAH— 0 2 0 0 0 1 0 0 2 - 5 8 1
COLUMBUS— 0 0 0 0 0 0 0 0 0 - 0 2 2
Robertson and Geibel; Eldridge and Krebs. Umpire, Moran.

SOCIETY WOMEN NOT TO FIGURE IN SMITH TRIAL

SPRINGFIELD, OHIO, May 2.—Both sides rested when the murder trial of Dr. Arthur B. Smith, for poisoning his first wife, was resumed today. Arguments will start at once. The action in ending testimony came as a surprise, for several society women were expected to take the stand in rebuttal to-day.

Perkins Called In Alaska Rail Probe

Will Be Asked Why Private Capital Has Been Barred In Development Wrk.

WASHINGTON, May 2.—The senate committee on territories to-day decided to subpoena George W. Perkins, of New York, the Progressive Party leader and have him testify why private capital has not been allowed to build railroads in Alaska.

General J. E. Ballaine, of Seattle, promoter of a railroad through the Shustina Valley, charged before the committee that Perkins, who represented the Guggenheims had informed him he could get no money to build any railroad in that part of Alaska until certain cial claims had been patented by the United States. mhi d cmfwyp shrdlu shrdlu staoiaa

CAROLINA LEAGUE.

	R.	H.	E.
Winston Salem 000 020 010—	3	5	3
Raleigh .....105 020 00x—	8	9	2
Score.	R.	H.	E.
Boyle and Smith; Myers and Ledgate. Umpire, Miller.			
Score.	R.	H.	E.
Charlotte .....011 000 000—	2	5	3
Durham .....000 300 00x—	3	4	2
Van Pelt and Malcolmson; Batson and Ulrech. Umpire, McBride.			

Forecast for Atlanta.

Fair to-night and Saturday. Temperatures: 8 a. m., 67; 10 a. m., 75; 12 m., 79; 2 p. m., 79. Sunrise, 4:47; sunset, 6:23.

BANDIT SHOOTS MILLIONAIRE IN TRAIN HOLD-UP

Robber Boards Car in Kansas City Union Depot—Escapes With $1,500 Loot.

KANSAS CITY, MO., May 2.—A millionaire and a bandit were wounded in a pistol duel on Kansas City Southern train No. 5 early to-day during the robbery of passengers. The masked bandit escaped with $1,500 in cash and jewelry. A trail of blood left by the wounded robber is expected to lead to his capture.

Jesse E. Short, Jr., a millionaire mine owner of Joplin, Mo., is in a hospital in a serious condition, and it is feared his injuries may result fatally.

Bleeding from wounds he received in a pistol duel with Short, the robber left a trail of blood as he fled. This enabled officers to follow his tracks until he arrived at the Blue River, almost a mile from the point where he jumped from the train. Here the trail stopped abruptly, and his pursuers expressed the belief that he continued his flight in a boat.

The train was just pulling out of the depot when a tall man ran out of the darkness of the railroad yards and climbed up the steps of the observation car. He had a handkerchief over the lower part of his face and carried two pistols.

Oscar Allen, a negro porter, who saw him board the train, rushed out and ordered him away.

Makes Negro Help Him.

The robber covered him with his pistol and said:

"I'm going to put over a trick here. You sit down there and be quiet. I will need you."

After the train had proceeded about three miles the robber ordered Allen to go ahead of him through the train. In the sitting room of the observation car were W. J. Scafe, of Neck City, Mo., and E. A. Seaman, of Eureka Springs, Ark. The robber's voice trembled as he demanded their valuables, but they offered no resistance and gave him money and jewelry amounting to about $200.

Preceded by the frightened negro, the robber then entered the chair car, where there were about a dozen passengers, all men.

"Hold up your hands," was the command with which the robber greeted them. The passengers readily complied. The bandit passed along collecting their money and jewelry.

Robbery of Chair Car Easy.

The robbery of the chair car was accomplished within five minutes and the surprised passengers obeyed the final injunction of the robber to sit down and remain quiet.

The Pullman car was entered next. After robbing two passengers from whom he secured small amounts of money, the robber came to the berth occupied by Short.

"Give me your money," the robber demanded in a whisper as he shook the sleeping man. When awakened sufficiently to realize the import of the command, Short handed over $1,000 and a large diamond stud. As the robber turned to leave, Short seized a revolver and fired through the curtains. The robber returned the fire and both men emptied their weapons, each shooting blindly through the curtains, which were perforated by almost a dozen bullets. One bullet struck Short's forehead, another went through an arm and a third lodged in his knee.

Robber Leaps From Train.

Short fell back in his berth and the robber fled toward the rear of the train. Passengers in the other cars, aroused by the shots, followed him. They saw him back out of the door of the observation car and drop from the train, which was just being brought to a stop. He left blood stains in the aisles and on the car platform and the passengers said he appeared to be badly hurt. It was believed that two of the bullets fired by Short struck the bandit.

C. G. Gibson, conductor in charge of the train, when he heard the shooting seized a pistol and, accompanied by a porter, a brakeman and express messenger, started for the Pullman car.

Before they could clear the aisles of passengers so they could use their weapons the robber had leaped from the train.

Short is one of the wealthiest mine owners of Jasper County, operating zinc and lead mines in that district. Six years ago he was a miner working for wages.

Short was able to make a statement after his arrival at the hospital.

"I had two pocketbooks concealed in my berth," he said, "the one containing a thousand dollars in currency and in the other were just a few dollars. It is my custom to divide my money in this manner when traveling with a large sum. I had always figured in case of a robbery that I would surrender the purse containing the smaller sum.

Gave Him Wrong Wallet.

"When the robber shook me and demanded my money I was for an instant confused and only about half-awake. During this interval I moved the pillow and shoved back the covers, exposing the purse containing the larger amount. Realizing what I had done, I tried to hide the purse in the bedclothes again, but the robber was too quick for me.

"'What was that?' he asked the porter. 'A pocketbook,' was the answer.

"'Reach and get it,' the robber commanded, and despite my efforts to prevent it the porter grabbed the purse and handed it to the robber.

"As he turned away I got my pistol from under the pillow and began shooting at him. He returned the fire and disabled me.

"He failed, however, to get a diamond ring valued at $2,000 and seven $20 goldpieces, which were in a pocket of my trousers."

Man of Mystery Now Made Clear; Big Story Coming



This picture is odd. Running for three days in The Georgian without any comment, it has caused endless discussion as to who it is and what it is. The Georgian has been besieged with telephone calls and letters from its readers asking for an explanation. We do not wonder that you had some doubt as to why it is here. This is the answer:

The Georgian has purchased a serial story, more interesting than any Atlanta has had in years. This picture typifies the story.

Based on the picture, what in your judgment is the title or ought to be of this story? Five dollars in gold will be paid to each of the five best literary judgments received.

The title of the story has already been selected, and it is now in a sealed envelope in the hands of T. J. Peeples, cashier of the American National Bank.

The answers will be judged upon their originality, their literary value and upon their analytical clearness.

Address all answers to "Literary Editor, The Georgian," Atlanta.

Butter contains water and salt

Cottolene

is 100 per cent shortening.

When you buy butter for cooking purposes, you are paying for 25 per cent water and salt; you get but 75 per cent real shortening value. In **Cottolene** you get 100 per cent shortening.

Cottolene costs much less than good butter—and gives just as good results in shortening and frying. **Cottolene** is as cheap or cheaper than lard—gives better results—and is absolutely healthful, which is more than can be said of lard.

Cottolene is economical, because one-third less is required than of either butter or lard.



N. K. FAIRBANK COMPANY

Southerner's Bride Of an Hour Missing

Miami Contractor Tells Washington Police He Last Heard From Wife While in Atlanta.

WASHINGTON, May 2.—F. M. Tarbell, a contractor of Miami, Fla., has asked the police to find his wife, who was a Miss Helen G. Daly, of Washington, and who, he says, disappeared an hour after they were married on Saturday.

Mr. Tarbell had intended to take his bride with him to Atlanta, Ga., Saturday, but she disappeared and the bridegroom went to Atlanta alone, where he says he received a message from her complaining of his cruel treatment.

200 TO TESTIFY AT INQUEST IN PHAGAN DEATH

Continued From Page 1.

Coroner's jury renders its verdict. After this is done the case is turned over to the Solicitor General, as the chief prosecuting officer of Fulton County.

SECOND.—It is reported that a large number of witnesses—200—are to be subpenaed by the Coroner's jury, and that both Lee and Frank will testify.

THIRD.—The functions of a Coroner's jury consist of hearing preliminary testimony, and holding persons under suspicion for the Grand Jury, which is the legal body that finds indictments against those accused of crime. Investigation before the Grand Jury is on evidence and is much more complete than before the Coroner's jury.

FOURTH.—Solicitor - General Dorsey's conference with Chief of Police Beavers and Chief of Detectives Lanford yesterday was not to express dissatisfaction with the police, but to acquaint himself more fully with facts not yet made public.

FIFTH.—Officials of the jail declared to-day that visitors will not be allowed to see either Frank or Lee, but, of course, counsel will have free access to them.

SIXTH.—The absurd report that State troops were to be called out, of course, has no foundation in facts. This rumor was published in some of the State papers and by an unimportant morning daily of limited circulation.

SEVENTH.—The report that William J. Burns is to come to Atlanta is of doubtful origin. The last heard of Mr. Burns he was in Europe.

EIGHTH.—Friends of Frank are coming forward in his defense and are making a vigorous defense for him. It is reported that M. Frank, an uncle, who is very wealthy, will employ the ablest legal talent to defend Frank.

In regard to the arrest of Leo Frank, Milton Klein has furnished the following:

"Leo Frank, the superintendent and general manager of one of Atlanta's largest and most promising industries, spends two hours in his office on a holiday after generously relieving the watchman during these hours. His habits are regular and industrious, and his life while in Atlanta is perfectly blameless in every respect.

"The terrible crime committed in his plant calls forth the closest scrutiny of Mr. Frank's relations with his 200 workmen and women. Only the highest words of praise and confidence in his character are heard on all sides.

"I have worked with Mr. Frank for years in various charitable organizations and have ever found him the most polished of gentlemen, with the kindest of heart and the broadest of sympathy. To such an extent it is recognized among his fellow lodgemen that we have honored him with the office of president, which is the highest rank in our organization.

Best Work in Factory.

"He is a liberal supporter of many worthy enterprises. But his greatest work has been among his own employees at his factory. The first to report in the morning and the last to leave at night, every day and holidays, he has labored to build up a factory that in spirit and efficiency is second to none south of the Mason and Dixon line.

"After the magnificent work he has done in his adopted home, shall we, without consideration, emphasize every bit of gossip which unjustly and groundlessly connects him with this awful tragedy? No one seeks more fervently to discover the real perpetrator of this atrocious crime than Mr. Frank."

Miner Asks for Calmness.

Deputy Sheriff Plennie Miner makes the following plea for calm consideration of the Phagan case:

"While a crime of a most revolting nature has been committed in our midst, and our people are naturally excited and incensed over the deplorable affair, there are things that we need to consider coolly and carefully.

"Every possible effort is being put forth by the officers and the public generally to apprehend the guilty party or parties. Nothing is being left undone, no clew is being overlooked that would lead to a solution of the mysterious tragedy.

"But this is not a time for us to become too excited or too hasty in our efforts to ferret out the criminal. Above all things, and especially at this time, it is absolutely necessary for us to keep perfectly cool, to work carefully and quietly, running down every possible clew with caution.

"I respectfully ask that the public be patient, refraining from criticism of the unceasing efforts on the part of the officers or private individuals who are working so generously and faithfully on the case. And I would as respectfully ask that the daily papers refrain from printing anything calculated to unduly inflame the public mind; and from using such headlines as are calculated to arouse undue indignation.

"And you may rest assured if faithful and persevering work counts for anything justice will be done. I have known, during my several years of experience as an officer and in criminal cases, undue haste in matters of this kind, brought on by excitement and enthusiasm, to produce a miscarriage of justice. But I have never known a cool and systematic investigation of a tragedy, backed up by an earnest public sentiment demanding the apprehension of the real perpetrator of a crime like this, to fail of attaining the desired end."

Transparent, Tight And Short Skirts Criticized by Blease

South Carolina Governor, Seeing Evil Influence in Modern Fashions, Urges Reform.

COLUMBIA, S. C., May 2.—The transparent, tight or abbreviated skirt of present-day fashions affected by women that tends too strongly toward outlining the figure of the wearer is scored as a "sinister, persuasive, ingrating evil influence" by Governor Cole L. Blease, who to-day gave out a signed interview championing dress reform.

He fears that the modern fashions will have a deteriorating effect on the young men of the South by "lessening the high regard for the virtue and purity and sanctity of our womanhood which has been characteristic especially of the true men of the South."

The young woman of the South, says Governor Blease, should stand before a light and have her mother or some near woman relative inspect her clothing before going on the streets. If the clothes pass this scrutiny, he says, they are fit to wear, but if not, the girl should put on more clothes before appearing in public.

The Governor advises women's clubs and similar organizations to at once take up the matter of dress reform "before it is too late."

Atlanta Banks Pay $10,000 in New Tax

U. S. Deposits Here Average Half Million—Bankers Approve Government Scheme.

When the banks of Atlanta begin paying 2 per cent interest on Government deposits, the United States treasury will be $10,000 a year richer.

It is estimated that Government deposits in Atlanta are about $500,000. The figure varies little year in and year out. When the deposits in any one bank, not an active depository, go over a stipulated figure, a remittance must be made immediately to the treasury. In the case of banks handling active United States accounts there is some fluctuation, but very little.

Atlanta bankers think the move wise on the part of the Government. They say they think it should have been done before. Nearly all large private corporations in the North and East demand interest on daily balances.

Oldest Hen in U. S. Dies; Laid 7,000 Eggs

Theodosia Roosevelt Was Twenty-five Years of Age and Enjoyed Friendship of Notables.

PASADENA, May 2.—Theodosia Roosevelt, so named because of her evident antagonism toward race suicide and said to have been the oldest hen in America, died to-day at the home of her owner, Mrs. Elizabeth Grinnell of Pasadena. She was 25 years old.

Theodosia numbered among her friends many of the notables who have wintered in Pasadena in the last quarter of a century, among them Mrs. Russell Sage, who upon her last visit, made three calls to pet Theodosia.

The ancient hen laid approximately 7,500 eggs mothering many broods of incubator-hatched chicks.

Davis Street School Wins 'Cleaning' Prize

English Avenue Second and Oakland City Third in the Chamber's Pledge Contest.

The Davis Street School to-day was awarded first prize offered by the Chamber of Commerce for obtaining the largest number of "Clean-up Day" pledges. Second prize was given to the English Avenue School, and third prize went to the Oakland City School.

The prizes for the negro schools were won by the Gray Street School, the Roach Street School and the Houston Street School.

The committee which awarded the prizes is composed of Ivan E. Allen, Fred Houser and E. H. Goodhart. The number of pledges obtained by each school was not given out.

Sixty Boys Mutiny In Jail; Are Quelled

Guards With Drawn Revolvers Drive Young Chicago Prisoners Into Cells After Attack.

CHICAGO, May 2.—A mutiny of boy prisoners from 16 to 19 years old in thecounty jail came to light to-day. Sixty boys attacked their guards and drove them from the jail school room. After failing to break the locks on the steel doors they demolished everything breakable on the upper floor.

A dozen guards quelled the riot. The prisoners, in separate cells, today refused to tell who planned the uprising.

LAW LIMITS STUDENT VOTE.

COLUMBUS, OHIO, May 2.—Governor Cox to-day approved the bill prohibiting students from voting in any place except where they have a permanent residence. Two years ago Governor Harmon veloed a similar bill.

PANAMA CANAL OPENS JUNE 20 FOR WARSHIPS

Orders Issued to Use Three Shifts of Men—Vessels Could Get Through Now.

By JOHN TEMPLE GRAVES.

WASHINGTON, May 2.—The shadow of silence is thick upon the White House. The atmosphere is repressed and gloomy. A stenographic report of all Bryan conferences with the Governor and Legislature of California, with questions and answers, have been laid before the President. Mr. Wilson only says:

"I have nothing to say. I can not be expected to comment upon a situation so delicate."

It is conceded at the White House that Mr. Bryan's mission to California has been a complete failure.

The President declares he has done everything possible. He now puts the responsibility upon the Senate, announcing that that body, by making treaties and in further negotiations, must attempt to do what he has failed to accomplish.

Activity in War Office.

Great activity is evident at the War and Navy Departments.

Diplomatic assurances are made that such activity is without reference to Japan. This is designed to avoid even a remote suggestion of mobilization, which would be construed as a hostile act by Japan.

The armored cruiser South Dakota, at the suggestion of the State Department, has been ordered North from Acapulco, Mexico. The armored cruiser Colorado was ordered from the west coast of Mexico to San Diego, Cal. It is explained that only lesser draft vessels are required for the Pacific-Mexican ports. The Annapolis will replace the South Dakota.

Canal Defenses Rushed.

A sudden anxiety to get the Western defenses of the Panama Canal into immediate commission was evident at the War Department. Five 14-inch guns are to be shipped immediately. The big 16-inch gun at Sandy Hook will be first to arrive at the Canal Zone. It has a radius of 20 miles.

The squadron now on the Pacific Coast could not prevent a Japanese fleet from destroying the Western terminal. Fourteen-inch guns are the best and only protection. They are being rushed from the Watervliet Arsenal.

Most important of all is that the Navy Department has plans by which the Panama Canal can be utilized within 50 days to shift the Atlantic fleet to the Pacific Coast.

Could Be Opened June 20.

At present rate of construction, with but one eight-hour shift at work, the locks will be completed and the canal flooded by October 1. With three eight-hour shifts, the gates can be completed by June 20.

The Isthmian Canal Commission admits that work is being rushed with extraordinary speed. So far as the canal itself is concerned, it could be flooded right now to ample depth for the passage of ships. The Gatun, Pedro Miguel and Miraflores lock gates, however, are not yet in place.

It is stated that even slides in the Culebra Cut will present no obstacle. In case of emergency, a single day's work could clear away sufficient earth to let any vessel of the navy type pass through.

The battleships Vermont, Minnesota and Connecticut are now at Vera Cruz, and the Idaho at Tampico, Mexico. These vessels are within easy reach of the canal.

MORPHINE

Liquor and Tobacco Addictions Cured Within Ten Days by Our New Painless Method.

Only Sanitarium in the World Giving Unconditional Guarantee.

Our guarantee means something. Not one dollar need be paid until a satisfactory cure has been effected.

We control completely the usual withdrawal symptoms. No extreme nervousness, aching limbs or loss of sleep. Patients unable to visit Sanitarium can be treated privately at home. References: The Mayor of our City, the President of any Bank, or any Citizen of Lebanon. Write for Free Booklet No. 2. Address

CUMBERLAND SANITARIUM,
F. J. Sanders, Mgr., Lebanon, Tenn.

FLOWERS and FLORAL DESIGNS
ATLANTA FLORAL CO.
Both Phones Number 4. 41 Peachtree

ATLANTA THEATER
Matinees Wed. and Sat.
25c
Nights 15c to 50c

ALL THIS WEEK
Except Wed. & Thurs. Nights
Miss BILLY LONG
And Company In
A Butterfly on the Wheel
First Time In Atlanta

LYRIC | This Week | Mats. Tues., Thurs., Sat.
BILLY THE KID
A DRAMA OF THE WEST.
With the Young American Star,
BERKELY HASWELL.

Home Again With Vaudeville
FORSYTH Mat. To-day 2:30 To-night at 8:30
Sophye Barnard--Lou Angler & Co.—Chris Richards — Gaby — Helm Children—Barr & Hope—Muriel & Francis and Others....
NEXT WEEK
Gus Edwards
Kid Kabaret

Mormon Church Big Trust, Dubois Says

Former Senator Scores Young's Followers for Their High Protection Ideas.

WASHINGTON, May 2.—That the Mormon Church is a trust operating like clockwork, is the opinion of former Senator Fred T. Dubois. He declared the Church is a dominating influence in agriculture, mining, politics and business.

"The President of the Church issued orders for the Mormons to vote for Taft in the last election and they did to a man," said the former Senator. "The Mormons are high protectionists. The Church is a partner of the Sugar Trust and the President of the Church is ex-officio president of a dozen or more beet sugar factories.

"The Democrats never will get the Mormon vote while they favor putting the products the Mormons raise on the free list."

Mrs. Lucy Bloomer Is Denied a Divorce

Common-Law Husband, Whom She Charged Kept Her Drunk All the Time, Wins.

Mrs. Lucy Bloomer, 606 Chestnut Street, before Judge Ellis this morning, heard her second petition for a divorce from her common-law husband, Jacob Bloomer, of Louisville, Ky., refused by a jury.

Mrs. Bloomer alleged that she began living with Bloomer in 1897. In 1906 she left him in Louisville, came to Atlanta and in a few months filed suit for divorce. She asserts he kept her drunk all the time. She was given a final decree in 1908, and in 1912 Bloomer had the divorce proceedings annulled as irregular.

In his counter petition, filed to-day, Bloomer alleged that his wife drank a good deal and that when she came to Atlanta in 1908 she came with another man.

GEORGIA POSSE CAPTURES SOUTH CAROLINA SUSPECT

AUGUSTA, GA., May 2.—A negro, believed to be Henry Austin, who killed two and wounded four white men near Allendale and Hampton, S. C., was captured to-day near Sylvania, Ga., at the home of Austin's father. The sheriff of Screven County and a number of citizens made the capture. The negro had been shot in the heel. It is said he closely fits the description of Austin.

Officers have left Allendale and Hampton for Sylvania to carry the negro back if he is the right one.

Austin was fired upon by the pursuing posse in the swamps about the Savannah River Thursday night, and it is probable that one of the bullets took effect.

HUFF PROMISES RED-HOT ATTACK ON JUDGE SPEER

To Print 10,000 Copies of Pamphlet Giving His Side of the Bankruptcy Case.

MACON, GA., May 2.—In a statement to the public to-day, Colonel W. A. Huff, whose $125,000 estate has been pending in the bankruptcy court for fourteen years, and in which an important decision was made yesterday by Judge Emory Speer, announces that just as soon as the papers can be printed he will distribute to the public another letter addressed to Judge Speer, in which he will attack that jurist as a man and as an official. He says:

"I beg to assure the public that unless the printing presses in Atlanta and Macon are all broken down during the next ten days there will be something doing here a little outside of the usual.

Quiet Nearly Fourteen Years.

"In this connection I beg to call attention to the fact that for nearly fourteen years the newspapers, the lawyers and the Federal court officials of Macon have busied themselves in keeping the Huff case well advertised and that during all these years nothing has ever been written for public by my attorneys or myself—except the two communications sent by me last July to Judge Speer. One was in the form of a personal letter addressed to him and the other a communication addressed, 'To Whom It May Concern.'

"It is also proper for me to state that only a portion of my letter to the judge was published by the papers at the time. The balance of the letter, together with all other communications, will now be placed before the public in pamphlet form.

"My Time Has Arrived."

"My time to be heard from has arrived. That I will undertake to do my full duty by the subject in hand my friends may rest assured."

For sending the letter to Judge Speer last year Colonel Huff is now under an contempt of court charge. That letter was a most severe indictment of Judge Speer as a man and as a judge. For several months Colonel Huff has been busy collecting evidence which he says he intends to use in impeachment proceedings against Judge Speer.

Practically all of his charges will be embodied in this pamphlet, 10,000 copies of which, he says, will be printed.

Railway Head Bares Gift to G. O. P. Fund

Mellen Says $102,000, Apparently Made in Stock Sale, was Reimbursement for Political Aid.

BOSTON, May 2.—Charles S. Mellen, president of the New York, New Haven and Hartford Railroads, which is being investigated by the Interstate Commerce Commission, voluntarily appeared before Commissioner Prouty to-day to explain the apparent profit of $102,000 made by him through the sale of New Haven stock in 1904.

Mr. Mellen stated that as a result of the transaction $102,000 was paid back to him by the road to reimburse him for contributions to the national Republican campaign fund that year.

$32,000 COTTON FIRE IN CHESTER, S. C., WAREHOUSE

CHESTER, S. C., May 2.—Fire of unknown origin badly damaged 450 bales of cotton and 153 bales of ducking cloth in one of the warehouses of the Eureka Cotton Mills in the northern section of the city. The loss is said to be fully insured, and is estimated at $32,678.

IS YOUR CHILD'S TONGUE COATED?

If Cross, Feverish, Bilious, Stomach Sour, Give "Syrup of Figs" to Clean Its Little Clogged-up Bowels.

Mother! Don't scold your cross, peevish child! Look at the tongue! See if it is white, yellow and coated! If your child is listless, drooping, isn't sleeping well, is restless, doesn't eat heartily or is cross, irritable, out of sorts with everybody, stomach sour, feverish, breath bad; has stomachache, diarrhoea, sore throat, or is full of cold, it means the little one's stomach, liver and 30 feet of bowels are filled with poisons and foul, constipated waste matter and need a gentle, thorough cleansing at once.

Give a teaspoonful of Syrup of Figs, and in a few hours all the clogged-up waste, undigested food and sour bile will gently move on and out of its little waste clogged bowels without nausea, griping or weakness, and you will surely have a well, happy and smiling child again shortly.

With Syrup of Figs you are not drugging your children, being composed entirely of luscious figs, senna and aromatics it can not be harmful, besides they dearly love its delicious taste.

Mothers should always keep Syrup of Figs handy. It is the only stomach, liver and bowel cleanser and regulator needed—a little given to-day will save a sick child to-morrow.

Full directions for children of all ages and for grown-ups plainly printed on the package.

Ask your druggist for the full name, "Syrup of Figs and Elixir of Senna," prepared by the California Fig Syrup Co. This is the delicious tasting, genuine old reliable. Refuse anything else offered.

CHAMBERLIN-JOHNSON-DuBOSE CO.
Atlanta New York Paris

The Wash Skirts Make Their Bow

The first of the wash skirts—a splendid array—have arrived.

Hard to imagine a more attractive and interesting display.

Perhaps they are attractive and interesting by association—wash skirts presage the fine bright days of summertime—but **perhapser** they are attractive and interesting because of the newness of the materials and the fashioning this season.

Ratine in white and colors is very prominent, and wide welt pique—and the linens, worlds of them, plain French linen, heavy basket weave linen, linen crash and striped linen.

Usually they are fashioned along plain, straight lines with an occasional one with tiny tucks caught under the belt and at the back, or another with a cut-in pocket and trimmed with clear pearl buttons.

Will you see them?

They are priced at $2.45, $2.98, $3.50 to $5.75, and the just arrived.

New Woolen Skirts

Priced at $5.00, $5.75, $6.98, $7.50 and $10.00 are not to be overlooked. They show many smart touches that the woman who appreciates "just a shirtwaist and skirt" will like.

The materials are serges, poplins and granite weaves in grays, tans, navy, black and mixtures. Plain straight lines—sometimes a few tucks or plaits and buttons—high waist line.

These in regular and extra sizes.

Ask Mr. Foster

The ask Mr. Foster Free Information Service is really doing a service to the people of Atlanta.

They seem to have at their fingers' end all the information one could want about traveling.

If you are planning a summer vacation, consult with them. They will tell you where to go, how to go, when to go, where to stop, how to stop, when to stop.

No cost, we see to that.

The Butterick Fashions and Patterns for June Are Ready

Chamberlin-Johnson-DuBose Co.

CHECK MOTOR MANIACS, PLEA OF GRAND JURY

Requests Better Police Protection on County Roads to Stop Reckless Driving.

The Grand Jury for the March term, in its report to Judge John T. Pendleton, of the Superior Court to-day, urged better police protection on the county roads, with a view to stopping reckless driving of automobiles. The jury says:

"We recommend better police protection on the Plasters Bridge (or Piedmont Avenue) Road from the city limits to the bridge, and on the Peachtree, Roswell and Plasters Bridge Roads near the R. L. Hope School. Automobiles and motorcycles pass up and down these roads with absolute recklessness, endangering the lives and limbs of the children. One death recently has occurred near Buckhead."

The jury also indorsed the action of the General Assembly in abolishing the fee system in Fulton County, and recommended the abolition of justice courts in Atlanta and the establishment of a central court with a sufficient number of justices and bailiffs at regular salaries.

Visited County Institutions.

The jury visited and inspected almost every public institution under the control of the county and made an extensive inspection of the roads.

Enforcement of the law requiring doctors to report infectious diseases and placard houses was urged. The jury said there had been several cases of meningitis in communities where neighbors swarmed around the sick person before and after death, with never a word of warning from the physician that the disease was contagious.

The jury declared there could be no doubt about more or less fraud in the pension rolls and recommended that the General Assembly appoint a commissioner to revise the rolls and conduct an investigation by an examination of witnesses to determine whether pensions were being paid to parties not entitled to them.

Raps Detention Home.

The report of the jury on the Hapeville Reformatory was a complimentary one in every particular, but at the juvenile detention home, "the buildings and accommodations are entirely inadequate," according to the findings, "being too small and in need of repair. Conditions are not sanitary." The County Commission was asked to provide more roomy quarters and make arrangements to separate the races.

Stricter regulation of junk dealers and pawnshops by strengthening the city and State laws was recommended. The jury asked that junk dealers report to the police every day and have the written consent of a minor's parents before buying anything from one. Also that they be required to keep everything ten days before disposing of it.

Asks Padded Cells at Jail.

A further recommendation, at the suggestion of Chief of Police Beavers, that a call system be installed between the pawnshop and office of the detectives was favorably reported. This would enable the police to have a man at the pawnshop almost immediately after an effort had been made to pawn what the broker might think was stolen property.

The jury recommended only one change at the jail—that padded cells be installed at once for the incarceration of insane persons. Otherwise the report on conditions there was complimentary.

DALTON LOVERS ELOPE WHEN PARENTS OBJECT

DALTON, GA., May 2.—In spite of parental objections, Miss Pearl Daves, daughter of Mr. and Mrs. James Daves, Sr., and George Hardy were married at the residence of Judge H. J. Wood, Ordinary, last night. The young people, accompanied by two friends, went secretly to Judge Wood's home for the wedding. Mr. and Mrs. Hardy left on the first train for Chattanooga. They will return here to live.

BROWNING'S LETTERS ARE SOLD FOR $37,750

Special Cable to The Atlanta Georgian.

LONDON, May 2.—Letters written by Robert Browning, the poet, were sold at Sotheby's to-day for $37,750.

Stork and Cupid Cunning Plotters

Many a New Home Will Have a Little Sunbeam to Brighten It.



There is usually a certain degree of dread in every woman's mind as to the probable pain, distress and danger of child-birth. But, thanks to a most remarkable remedy known as Mother's Friend, all fear is banished and the period is one of unbounded, joyful anticipation.

Mother's Friend is used externally. It is a most penetrating application, makes the muscles of the stomach and abdomen pliant so they expand easily and naturally without pain, without distress and with none of that peculiar nausea, nervousness and other symptoms that tend to weaken the prospective mother. Thus Cupid and the stork are held up to veneration; they are rated as cunning plotters to herald the coming of a little sunbeam to gladden the hearts and brighten the homes of a host of happy families.

There are thousands of women who have used Mother's Friend, and thus know from experience that it is one of our greatest contributions to healthy, happy motherhood. It is sold by all druggists at $1.00 per bottle, and is especially recommended as a preventive of caking breasts and all other such distresses.

Write to Bradfield Regulator Co., 121 Lamar Bldg., Atlanta, Ga., for their very valuable book to expectant mothers. Get a bottle of Mother's Friend to-day.

See Miss Long as Georgian's Guest

Clip Coupons and Go to Show Free

'The Girl From Out Yonder' on Bill



Miss Billy Long, leading woman of the Atlanta Theater Stock Company, who will play a boy's part in "The Girl From Out Yonder" next week. Clip Georgian and Sunday American coupons and see her free.

Atlanta Theater Stock Company To Be Seen at Its Best Next Week.

Clip, clip, clip.

You began yesterday; keep busy today; don't forget to-morrow; end the work Sunday.

And get your Atlanta Theater tickets free of charge. You will be proud of your efforts; you will see a fine show, and you will save 50 cents for every set of coupons you clip.

The treat is on The Georgian and The Sunday American. The seats come to you without any cost. All it takes is a little effort and effort comes cheap nowadays. Get in on this game and reduce the cost of living. All Atlanta will be with you.

The free theater seats are to the performances of Miss Billy Long and company at the beautiful Atlanta Theater. This company begins its third week Monday, playing "The Girl From Out Yonder." The play is a fine comedy and the company well cast for its presentation. Miss Long will appear in a boy's costume and will be about the cutest thing since Billie Burke came here last.

Reception Held on Stage.

This week the Billy Long company is playing "A Butterfly on the Wheel," and winning plaudits. Every performance hundreds are heard to declare this the best stock company ever seen in Atlanta. Yesterday's matinee was a great triumph. Miss Long and Mr. Vail, the leading man, won magnificent plaudits, and after the performance hundreds went back of the stage in an informal reception, meeting members of the company and enjoying themselves thoroughly.

"A Butterfly on the Wheel" is a divorce play. That is a question which is particularly timely. It is a woman's play, and Saturday's matinee will see the largest crowd of the spring season at the Atlanta. Everyone is boosting the company and this production, and the performances Friday, Satudray matinee and night are certain to attract many who have heard of the successful efforts of the organization.

Comedy Well Worth While.

Next week The Georgian will begin entertaining its guests with the free tickets which are sure to be sought. The play is a comedy that is well worth while. It gives every member of the company ample opportunities, but especially does it furnish Miss Long, Mr. Vail, Mr. Robinson and Mr. Kirkham with fine chances to show their worth. It is "The Girl From Out Yonder," and it is a peach.

Get in line with your clipped coupons early. Begin to-day and pile up your clippings so that Sunday you may mail them to The Georgian, with a self-addressed and stamped envelope, and secure them for Monday or early in the week. It costs nothing and it's worth much. So get busy.

Following the play now being offered and that for next week, the company will present a number of fine comedies and plays of various types which are new to Atlanta. These show the class of the company better than anything else and make it impossible to confound it with a cheap organization, such as some stock companies in the past have been.

COMMISSION FORM WANTED.

EUFAULA, ALA., May 2.—Petitions are being circulated here for commission form of government. It is thought the required number of voters' signatures will be secured by the first of the week.

United States Crest on Bryan Invitations

Secretary of State Takes the Prerogative Exercised Usually by the President.

WASHINGTON, May 2.—Society is marvelling at unique invitations sent out by Secretary of State and Mrs. Bryan to a reception in honor of members of Congress.

These invitations bear the crest of the United States at the top, a prerogative usually exercised only by the President. The cards are written in long hand and requests that answers be sent to the State Department.

The reception is expected to be one of the most brilliant of the new regime and will be held in the old Logan home.

HURRYING HOME TO DIE, PASSES AWAY ON TRAIN

EUFAULA, ALA., May 2.—While hurrying home from North Carolina that she might die with loved ones around her, Miss Mary Pou Clayton, a teacher in the Eufaula public schools, passed away on a Central of Georgia train near Macon just a few hours before it was due here. She was a niece of Congressman Henry D. Clayton.

Women Who Take

this universally popular home remedy—at times, when there is need—are spared many hours of unnecessary suffering—

BEECHAM'S PILLS

Sold everywhere. In boxes, 10c., 25c.

Dances in Churches Urged by Minister

Dr. Dan F. Bradley, Cleveland, Starts Campaign to Assure Good Surrounding for Courtships.

CLEVELAND, OHIO, May 2.—"Protect the young at mating time," is the slogan of Cleveland churches to-day, following the stirring speech last night at the meeting of the Cleveland Church Federation by Dr. Dan F. Bradley, pastor of the Pilgrim Congregational Church, who urged the holding of dances in churches for young people as a means of insuring their meeting amid proper surroundings.

"Young people, both in and out of the church, will dance," said Dr. Bradley, "and it's the church's place to see they have proper places in which to find this amusement."

Mayor Newton Baker urged municipal moving picture shows.

Gored by Angry Cow.

AUGUSTA.—Mrs. J. H. Crenshaw narrowly escaped death when she was attacked by one of her milch cows and gored in the left side. She is now in a serious condition at the Margaret Wright Hospital.

Two Generations Now Using It

Nation's Most Popular Laxative Keeping Millions of American Families in Good Health.

There must be genuine merit to an article that has stood the test of two generations of users.

In the field of medicine none has had greater success, nor retained that success to a greater degree, than Dr. Caldwell's Syrup Pepsin, which is now being used by two generations of people. Its use in families is constantly becoming more general. The reason, primarily, is that it has merit. It is what it represents itself to be, a laxative-tonic; it does not make exaggerated claims nor use coarse language to set forth its virtues.

It is a medicine, but so mild and gentle a medicine that thousands of mothers give it to tiny infants, and yet, in a slightly larger dose, it is equally effective for grown-ups. It is for any disorder of the stomach, liver or bowels, for constipation, no matter how chronic; for dyspepsia, no matter how severe; for biliousness, sour stomach, gas on the stomach, headaches, drowsiness after eating, and similar complaints arising from a clogged-up condition of the bowels. It is pleasant to the taste and does not gripe. It can be used with safety and good results by anyone at any age or in any condition of health, and that person's health will improve. Every druggist sells it and the price is only fifty cents and one dollar a bottle.

Thousands of families throughout the country are never without it in the house, among them Mrs. Clara Lewis, Becks' Store, Ky., who gave it to her baby, Elsie, while teething, and says: "It is the best medicine in the world for the stomach and bowels." She writes that she keeps it in the house for every member of the family, takes it herself and that her mother recovered her health and gained in flesh by using Dr. Caldwell's Syrup Pepsin.

If no member of your family has ever used Syrup Pepsin and you would like to make a personal trial of it before buying it in the regular way of a druggist, send your address—a postal will do—to W. B. Caldwell, 417 Washington Street, Monticello, Ill., and a free sample bottle will be mailed you.



ELSIE LEWIS.

"Law Brothers for Quality"



STRAW TIME!

It is here! Can't put off any longer purchasing that new straw "lid." Select *yours* to-morrow from our **complete** assortment of the newest blocks for men and young men—Sennits and split straws at $2 to $5 Bangkoks and Panamas $6 to $6.50

NEW SUMMER UNDERWEAR

Our men's underwear stock is now at its best—all styles in two-piece and union suits including the famous "Dr. Deimel" brand—all of the usual "low" quality underwear 50c upward. Union suits $1.00 upward.

SPRING SHIRTS

Handsome Negligees—including new Silks—soft fold and stiff cuffs—latest styles, at $1.50 to $5.00.

Law Bros. Co. 10 WHITEHALL ST.

Men's Furnishings--Tailoring--Hats--Shoes.

ESTABLISHED 23 YEARS

$5



DR. E. G. GRIFFIN'S

GATE CITY DENTAL ROOMS

BEST WORK AT LOWEST PRICES

All Work Guaranteed.

Hours 8 to 6—Phone M. 1708—Sundays 9-1

24½ Whitehall St. Over Brown & Allens

FACE the WORLD with LONG HAIR!



Atlanta, Ga.

Exelento Medicine Co.

Gentlemen: I am so proud of my long hair that I am sending you my picture, just to show you what your Exelento Quinine Pomade has done for my hair. It just made it grow so fast that everybody is surprised.

Before I started using it, my hair was two inches long. Now it is 19 inches long.

Yours, ESTELLE FAIN.

Every Woman Can Have Nice, Long Hair

PLAIN TALK

Don't fool yourself by using some preparation which claims to straighten your hair. You have to have hair before you can straighten it. Kinky hair can not be made straight. The EXELENTO QUININE POMADE is the best hair grower ever gotten up. It feeds the scalp and roots of the hair and makes hair grow. It cleans dandruff and stops the falling and breaking of the hair at once. It leaves long, soft, silky hair. Every package is guaranteed. Money back if it does not do what we claim. Price 25c at all drug stores, or by mail on receipt of stamps or coin.

AGENTS wanted everywhere. Write for particulars to-day.

EXELENTO MEDICINE CO.
Atlanta, Ga.



Atlanta, Ga.

Exelento Medicine Co.

Gentlemen: I am sending you my picture to show you what your Exelento Quinine Pomade has done for my hair. Before I started using it my hair was one inch long. Now it is 14 inches long, and I am proud of it. ELLA MAHONE.

BASS. BASS. BASS. BASS. BASS. BASS. BASS. BASS BASS BASS BASS

Bass' May Sale

Saturday Bargains In All Depts.

This great May Sale began with a rush yesterday, and crowds are even larger to-day. To-morrow we are going to offer many new and greater bargains. Just a few of the hundreds of specials are mentioned in this advertisement. Come and see them all.

Sale of Untrimmed Hats

3000 IN THE LOT, ALL NEW STYLES

98c

VALUES from $3.50 to $5, At 98c for choice

The great May Sale of a big millinery importer's entire stock of Untrimmed Hat Shapes, which we secured at about one-fourth of usual wholesale cost, will continue to-morrow. Included are the season's best styles and colors in untrimmed shapes of fine Hemp, Milan, Panamette, Chip, Ajours and other popular straws. Black, white, blues, reds, pinks, tan and various combinations. Large shapes, small shapes, medium shapes—a style to suit every face. These shapes were made to retail at from $3.50 to $5, and can not be duplicated in Atlanta at less than those prices. In this great May sale you can take your choice for 98 cents. It is the greatest millinery bargain of the season.

SEE THE BIG WINDOW DISPLAY

Skirts $2.98

Great May Sale of new Summer Skirts of lightweight all-wool serges in black and colors, diagonals and novelty skirtings; real values up to $6.00; at, choice of the line..... **$2.98**

Waists 39c

Big table of new and pretty Waists, including lingerie styles, lace and embroidery-trimmed, also plain "tailored" effects; real values up to $1.50; May Sale price..... **39c**

Extra Specials In Ready-to-Wear

Pretty one-piece Dresses of white pique, colored madras, zephyrs, etc.; worth up to $5.00; choice..... **$1.95**

Ladies' House Dresses of good wash materials; up to $1.00 values; only..... **49c**

Children's Dresses of madras, linen, etc.; ages 6 to 12 years; May Sale..... **69c**

Misses' and Children's Middy Blouses; extra special bargains at..... **44c**

All-silk Satin Messaline Petticoats with under dust ruffles; black and all colors; $4.00 values..... **$1.69**

Ladies' Muslin Gowns and Petticoats, worth up to $1.00, at, choice..... **39c**

Ladies' Corset Covers and Drawers; up to 50c values; only..... **18c**

Lot of Ladies' Undervests, lisle-finished; usual 19c grade; only..... **5c**

$8.50 to $12.50 Dresses at $4.75

$4.75

Ladies' One-Piece Dresses in charming new styles—silk ratine, imported voile, all-over embroidered lined, silk messaline and all-wool serge—black, white and every popular shade for summer. All are attractive models and worth $8.50 to $12.50. To-morrow the price will be $4.75 for choice.

$4.75

Ladies' and Men's Furnishings

R. & G. make Corsets in new summer models; this sale, only..... **44c**

16-button silk lisle Gloves and 2-clasp all-silk Gloves; up to $1.00 values..... **39c**

Latest novelties in Ladies' Neckwear; real 50c values; at, choice..... **21c**

Ladies' Silk Hose in black, white and colors; very special at..... **25c**

Beautiful Novelty Bags, ratine, silk, embroidered linen, etc.; $1.00 values..... **49c**

Children's Silk Socks in white and colors; special, this sale..... **25c**

Men's 50c and 75c light-weight Balbriggan Underwear; garment..... **25c**

Men's White Hemstitched Handkerchiefs; very special at..... **2c**

Wash Goods and Domestic Specials

Yard-wide 39-cent Dress Linens in black, white and best colors; yard..... **12c**

Plain, self-striped and fancy Dress Voiles; 25c values; yard..... **10c**

Full size good quality Bleached Hemmed Sheets; this sale..... **29c**

Good size, well made Bleached Pillow Cases; extra special..... **8c**

Two May Sale Silk Specials

New Wash Silks in white, black and all summer shades, up to 50c values..... **19c**

Stylish Silk Striped Voiles in the season's favorite colors; 50c to 75c values..... **25c**

May Sale Art Squares, Rugs, etc.

9x12-foot Japanese Matting Art Squares in new, pretty patterns, only **$2.48**

9x12-foot Extra Super Wool Art Squares in very handsome design, at..... **$3.98**

9x12-foot Brussels Art Squares, real $17.50 value, in this sale..... **$9.90**

9x12-foot Smith's Axminster Art Squares, the $35 grade; only..... **$14.95**

Heavy China and Jap Mattings in new 1913 patterns; 40c grade..... **19c**

You know what the "Crex" Art Squares and Rugs are. Know that they are the best summer floor coverings. Here are the genuine Crex goods at little more than half usual price:

18x36-inch Crex Rugs..... **39c**

30x60-inch Crex Rugs..... **98c**

6x9-foot Crex Art Squares..... **$3.98**

9x12-foot Crex Art Squares..... **$5.95**

Best No. 1 Floor Oilcloth in good patterns; very special, yard..... **19c**

Extra Special—500 small Rugs, average size 18x27 inches; choice..... **15c**

27x54-inch Axminster Rugs, good qualities and good patterns..... **$1.39**

36x72-inch Axminster Rugs in wide variety of good designs, only... **$2.50**

3x6-foot Brussels Rugs in bright, attractive patterns; this sale..... **$1.98**

Best No. 1 Floor Linoleum in inlaid style patterns; per yard..... **39c**

Open Saturday Night Until 10 o'Clock

We Give Green Trading Stamps

BASS'

18 West Mitchell Near Whitehall

BASS. BASS. BASS. BASS. BASS. BASS. BASS. BASS. BASS. BASS. BASS.

YOUNG TURKS SEIZE ALBANIA; POWERS DEFIED

Essed Pasha, With Army of 50,000, Prepared to Defend the Sovereignty of Sultan.

Special Cable to The Atlanta Georgian.

VIENNA, May 2.—Montenegro sounded its final note of defiance in the face of the powers to-day when Crown Prince Danilo, in the name of King Nicholas, issued a proclamation announcing the annexation of Scutari to Montenegro.

BERLIN, May 2.—The Turkish flag will be raised over Albania at Tirana to-day by Essed Pasha, former commander of the Scutari garrison, who proclaimed himself monarch of the new European kingdom.

A telegram from Corfu stated that Essed Pasha and Djavid Bey have acquired an army of 50,000 Turks and are preparing to establish provisional government at Croa and combat both the Albanian patriots who have been promised autonomy by the European powers and the armies of the Balkan league.

Two flags now fly over Albania. One represents the provisional government which has the support of Europe, and the other Essed Pasha's government, which has only the support of the Young Turks.

Tirana is 12 miles south of Croia, while Croia, which stands upon a lofty mountain spur, lies 42 miles south of Scutari.

Bulgars Turn Over Salonika to Greeks.

ATHENS, GREECE, May 2.—That complete accord has been established between Greece and Bulgaria over the future status of Salonika was the statement made here to-day by Foreign Minister Coromilas following receipt of a wireless message from a Greek warship in the Salonika harbor to the effect that the Bulgarians had evacuated that city.

War had been threatened between Greece and Bulgaria over the possession of Salonika.

War Clouds Breaking, Vienna Newspaper Says.

VIENNA, May 2.—There has been decided lessening of the political tension over Europe within the past 24 hours, it was announced this afternoon in the official newspaper, Neue Freie Presse.

At the next sitting of the Ambassadors in London, the paper says, Montenegro will be summoned to evacuate Scutari within 48 hours. The question of territorial compensation to Montenegro then will be settled.

"Household Peril to Immigrant Girls"

Social Worker Holds That Average American Home Is No Place for the Stranger.

CINCINNATI, O., May 2.—Miss Grace Abbott of Hull House, Chicago, in an interview here declared that the average American household in which the immigrant girl secures employment is not a good house. On the contrary she says that it is no home for her at all.

"She is placed in a totally strange environment, one for this reason more dangerous to her than if she were to take up her abode with a settlement of her own kind," said Miss Abbott.

MAKES RHEUMATISM PROMPTLY DISAPPEAR

Crippled-up Sufferers Find Relief After Few Doses of Croxone are Taken.

It is needless to suffer any longer with rheumatism, and be all crippled up, and bent out of shape with its heart-wrenching pains, when you can surely avoid it.

Rheumatism comes from weak, inactive kidneys, that fail to filter from the blood the poisonous waste matter and uric acid, and it is useless to rub on liniments or take ordinary remedies to relieve the pain. This only prolongs the misery.

The only way to cure rheumatism is to remove the cause. The new discovery, Croxone, does this because it neutralizes and dissolves all the poisonous substances and uric acid that lodge in the joints and muscles, to scratch and irritate and cause rheumatism, and cleans out and strengthens the stopped-up, inactive kidneys, so they can filter all the poison from the blood, and drive it on and out of the system.

Croxone is the most wonderful medicine ever made for chronic rheumatism, kidney troubles and bladder disorders. You will find it different from all other remedies. There is nothing else on earth like it. It matters not how old you are, or how long you have suffered, it is practically impossible to take it into the human system without results. You will find relief from the first few doses, and you will be surprised how quickly all misery and suffering will end.

An original package of Croxone costs but a trifle at any first-class drug store. All druggists are authorized to sell it on a positive money-back guarantee. Three doses a day for a few days is often all that is ever needed to overcome the worst backache or uric disorders.

Poor Mary Wore a Hobble Skirt--That's Why She Hesitated

She Looked Just Once at the Street Car Step, Then Took the Elevated.

CHICAGO, May 2.

Mary had a tightened skirt
And for a car she waited,
But when the car came to stop
Still Mary hesitated.
She saw the summit of the step—
A moment she gyrated—
Then gave up hope and walked ten blocks
To take the elevated.

That's what is happening every hour in Chicago, according to Mrs. Severn Grear and her fellow crusaders, who are circulating petitions among the women's clubs for the lowering of the street car steps.

"Steps on the Chicago cars are so high that one has to be a gymnast to climb with ease," said Mrs. Grear. "We are going to petition Mayor Harrison to have an ordinance passed lowering the steps."

Big Lumber Concern In Receivers' Hands

Half-Million-Dollar Coffee County Company Turns Business Over to Creditors.

MACON, GA., May 2—The Gray Lumber Company, of Coffee County, a half-million-dollar corporation, with liabilities of $150,000, has been put in the hands of receivers by Judge Emory Speer, two of whom are B. B. Gray, the president, and W. T. Anderson, of Macon. A third receiver will be named to-morrow.

The company, which is the owner of the Ocilla, Pine Bloom and Valdosta Railroad, recently made an assignment to its creditors, who elected seven trustees to operate the plant as a going concern. Judge Speer held that this was an act of bankruptcy and that it was necessary to name receivers.

The petition of three creditors, whose claims aggregated only $800, for the appointment of a receiver was concurred in by the company's officials and resisted by the creditors who named the trustees.

To Send Poor Boys Abroad for Study

Rich Philadelphia Brothers Will Devote Fortune to Educating talented Children.

PHILADELPHIA, May 2.—The success which Samuel S. and Edwin A. Fleischer, brothers and wealthy manufacturers, have attained in the development of latent talent for art in the poor children of this city has impelled them to expand the work.

Some of the boys they have educated have advanced so rapidly that they have decided to send those who show the least indication of progress abroad to be trained.

Many of the pupils have become accomplished musicians. Some of them are just making their first appearance on the stage. It was learned that the Fleischers have decided, if necessary, to devote their entire fortune to the work dearest to their hearts.

12 to 1 of Emory's Alumni for Sports

Students Redouble Efforts When They Find Most of 1,200 Graduates Are With Them.

With members of the Alumni Association declaring themselves for intercollegiate sports by a 12 to 1 vote, the campaign for competitive sports at Emory College is growing hotter. Every one of the 1,200 graduates of the institution is being requested to voice his opinion. Replies show an overwhelming majority for sports.

Students are working hard to have the board of trustees let down the bars and are sending letters to every former student of th school, urging co-operation. J. E. Matthews, president of the senior class, attended a meeting here last night and made a strong appeal for the aid of the Alumni Association.

Several members of the board of trustees are said to bitterly oppose the movement.

Schools for Annual 'May Day' Exercises

Forrest Avenue Primary Children Celebrate Season With Dances, Songs and Marches.

Old-time May Day festivals again may become one of the celebrations in the schools of Atlanta. At least the pupils of the Forrest Avenue School hope to make it an annual affair, so pleasing were the exercises yesterday. Reviving the custom that prevailed here years ago, the children of the primary department planned and carried out a program in keeping with the spirit of the season.

All the little girls were "Queens of May," and clad in pretty white frocks, their dances and songs were interesting, not only to the school, but to the many visitors present. The boys, with fife and drum, sang their "Soldier Boy" song and executed a well-drilled march.

LOUISIANA PARISH SHIPS $62,400 BERRIES IN A DAY

HAMMOND, LA., May 2.—From all indications the "strawberry crop in Tangipahoa parish promises to be the largest known since the start of the industry. Yesterday a shipment was thirty-nine cars and, estimating about 800 crates to the car, the price, which was about $2 a crate, would make the farmers of the parish richer by $62,400 for one day's shipment.

LOW TARIFF ON LEMONS FATAL, SAY GROWERS

California Horticulturists Declare Reduction Will Kill Business in Eastern Markets.

WASHINGTON, May 2.—The lemon tariff controversy came up in the House again to-day, Republicans contending that the rate on lemons in the Underwood bill was too low and Democrats directing their fire at the California Lemon Trust. Lemon duties have been a source of dispute for more than 20 years. The Underwood rate on lemons is 24 per cent. The present law carries lemons at 68 per cent.

Under the Underwood bill, Republicans said the California lemon producers would lose control of all the markets east of the Allegheny Mountains. The present law, Democrats contend, gives them absolute control of the New York market, despite the cheapness of lemons raised in Sicily and low freight rates across the Atlantic. Leader Underwood continued to assert to-day that he would take no action to shut off legitimate debate. Republican members continued to offer amendments so that their constituents would not misinterpret their possible silence as an indorsement of the pending measure.

Representative Curry, of California, offered an amendment to increase the duty on figs from 2 to 2 1-2 cents a pound. The amendment was rejected. He then moved a similar increase on raisins, but was defeated.

Representative Hays, of California, sought a restoration of the Payne law rates on olives, but his amendments met the same fate. Olives are taxed at 15 cents a gallon in the Underwood bill.

Criticising the Democrats for levying an annual tax of more than half a million dollars on the poor man's mince pie, Representative Willis, of Ohio, Republican, moved to place Zante currants on the free list, but was defeated.

Memorial Paraders Formally Thanked

President of Ladies' Asociation Sends Note of Appreciation for Aid Rendered.

Mrs. W. D. Ellis, president of the Ladies' Memorial Association, issued today a formal note of thanks to those who assisted in making the Memorial Day parade a success.

Among those who are mentioned particularly are the grand marshal, his chiefs-of-staff and aides; the military, fraternal and patriotic orders; the cadets of Georgia Military College and Marist College; the students of the Boys' High School, Tech High School and the grammar school, the Boy Scouts, the Bennett Printing Company, the Elks, the Robert E. Lee Chapter of the U. D. C. of College Park, the sexton and employes at Oakland Cemetery, Barclay & Brandon, Greenberg & Bond, Burkert & Simmons, H. Poole & Co., P. J. Bloomfield Company, R. A. Rakestraw, W. J. Monerief, Mr. Hooten, Mr. Linan and Frank Wheeler.

Reynolds Lost Again; May Halt Fire Probe

Hearing Was Set for This Afternoon to Accommodate Mysterious Man From Baltimore.

Thomas H. Reynolds, the mysterious man from Baltimore, whose promise of startling new evidence in the probe of the city fire department caused the investigation to be reopened, is absent again to-day, with a meeting of the committee to hear his testimony scheduled for 3 o'clock.

Reynolds wired Mayor Woodward from Cincinnati several days ago that he would arrive in Atlanta yesterday, and the meeting of the probe committee was postponed to suit his convenience. Mayor Woodward has not heard anything more from him.

Mayor Woodward himself will present some new evidence to the committee against Fire Chief Cummings, but unless Reynolds appears at the hearing the meeting probably will be postponed.

Wooden Leg Makes Him King of Tribe

Brazilian Native's Novelty Looked Upon as Wonderful Totem Pole.

NEW YORK, May 2.—Away down on the Rio Madero River, in Brazil, Caripuna Pete, a native, is proud possessor of the only wooden leg in that part of the world. William Culkin, who made it, arrived here after an absence of fourteen years.

Caripuna Pete lost a leg through the bite of a snake. Culkin explained. "I made the artificial leg," Culkin added, "of two blocks of cedar with a rawhide kneecap.

"Pete was made chief of his tribe because he had a totem pole attached permanently to him."

Professor Shuptrine Dead.

THOMASTON.—Professor R. D. Shuptrine is dead here after a lingering illness. He was 77 years of age and was born and lived throughout his life in Upson County. For years he was president of R. E. Lee Institute.

Must Pay Alimony After Wife's Death

Her Executrix Sues for $1,000 and Court Orders Husband to Fork Over.

COLUMBUS, May 2.—The Ohio Supreme Court decided that once a man is to pay alimony by order of the court he is not to be exempt from paying even if the wife dies.

The decision was given in the case of William G. Stoneman and Mary E. Stoneman, revived in the case of Mary Shoup, her executrix. Divorce was ranted Mrs. Stoneman in September 1907, the decree including restoration of her maiden name and alimony.

The alimony was fixed at $4,720 to be paid in instalments within three years. Before expiration of the three years Mrs. Stoneman died and the executrix sued for $1,000 still due.

Girl, Drugged, Taken From Burning House

Church Worker Held on Charge of Firing Home of Young Louisiana Woman.

DE QUINCY, LA., May 2.—A sensation was caused here to-day when Professor Guy VanBrook, a teacher and a leading church worker, was arrested on charges of arson, attempted murder and improper conduct toward Miss Louise Chandler, a beautiful girl.

Professor VanBrook, according to the police, had been friendly with the girl, who was rescued from her burning home early to-day. She was unable to escape herself because of being under the influence of some drug.

Miss Chandler is said to be dying.

Set the example in your family by using

COLGATE'S RIBBON DENTAL CREAM

The health of your household will be better.



Sold Everywhere



Join Today

Monday May Be Too Late

Our CHRISTMAS SAVING CLUB membership cards are rapidly becoming exhausted. In order to avoid disappointment we urge you to come now.

Travelers Bank & Trust Co.

Peachtree at Walton



DANCING AT LAKEWOOD PARK

Saturday, May 3, afternoon and night. Prize waltz from 8:30 to 11:30. Two gold medals to best couple.

The Cosmopolitan Life Insurance Company

OF ATLANTA, GEORGIA

Is not the Old Cosmopolitan which failed, but the new company, with new charter, new officers, new ideals and new cash, which bought the assets and insurance of the old company at public sale, and added to these assets enough additional capital to make the new company an absolutely sound financial institution.

Upon verification and approval by the Insurance Department of the State of Georgia, of its detailed statement of assets and liabilities, The Cosmopolitan Life Insurance Company, of Atlanta, has been granted license of date May 1, 1913, and has already actively entered the field.

Following is a brief summary of the statement of the condition of The Cosmopolitan Life Insurance Company, as of April 26, 1913, upon which the Insurance Commission of Georgia issued the Company its license:

FINANCIAL STATEMENT

Gross Assets	**$499,129**
Gross Liabilities (Exclusive of Capital and Surplus)	**130,554**
Capital and Surplus	**$260,036**
Undivided Profits .	**108,539**
Net Assets	**$368,575**

NOTE—The above statement does not include stock notes, amounting to $137,478.62, and accrued interest, which were acquired in the purchase of the assets of the old Cosmopolitan Company, since the exact value of same has not been determined. The company will unquestionably realize a large amount from these notes, and the amount thus obtained will increase the undivided profits. Neither does the above include the value of approximately Two Million Dollars of insurance acquired from the old company, which is free from agency charges of any kind.

Attention is called to the fact that this company begins business with $368,575.70 of actual available assets, of which $260,036 is capital and surplus, subscribed at two for one, or $100 surplus to each $100 capital stock; and $107,539.70 is undivided profits acquired from the purchase of the assets of the old company. With other assets not included in the foregoing, but explained above, THIS COMPANY ACTUALLY BEGINS BUSINESS WITH ITS STOCK WORTH MORE THAN THREE FOR ONE ON ITS BOOKS. The capital stock of this company was sold without one penny of charge against it, and every dollar received from its sale has gone directly into its treasury.

The officers of The Cosmopolitan Life Insurance Co., through whom it will command public confidence, are:

JAMES O. WYNN, President
M. M. RILEY, Treasurer
W. S. ELKIN, M. D., Medical Director.
W. L. POMEROY, Secretary.
MALCOLM N. FLEMING, Asst. Sec.-Treas.
LITTLE & POWELL, General Counsel.

Executive Committee---Jas. O. Wynn, J. K. Orr, W. L. Peel, A. G. Powell, Paul B. Trammell.

Finance Committee---W. L. Peel, John W. Grant, W. J. Blalock, F. S. Ellis, M. M. Riley.

Lewis-Seabrook Co. Advertising.

ASSEMBLY TO REFORM STATE BANKING LAWS

Governing Department That Will Insure Greater Security for Depositors Probable.

By JAMES B. NEVIN.

That much constructive legislation with respect to Georgia banking laws is in serious contemplation for the incoming Legislature is now an assured fact.

Indeed, it looks as if the entire banking code, from top to bottom, will be thoroughly reformed, and with an eye largely to the greater security of depositors.

So successful and beneficial has been the operation of the new insurance law, that Georgia financiers are greatly encouraged to hope for much banking legislation this summer that was denied them last.

At a recent convention of bankers in Savannah this matter was referred to a sub-committee from the state organization and some very definite recommendations already have been agreed upon.

The Legislature will be asked to set up an independent department of banking, with a superintendent, to be appointed by the Governor, in charge. It will be asked that this department be made separate and distinct from the Treasury Department. In requesting this bankers do not intend to reflect in any way on the present state treasurer, who also is state bank examiner, but merely that the bankers think their business may be more satisfactorily conducted under distinct management of its own.

Among other things, the new banking laws proposed will require the superintendent of banks to have had not less than five years experience in practical banking, but he must not be connected with the management of any bank or have business relations with any bank. The new laws also will provide for a board of bankers, as an advisory institution, to be paid a certain sum per diem, when called in session; for an assistant superintendent, and such bank examiners as may be required, but not more than one examiner for every 75 banks; for authority whereby banks may be closed peremtorily when found to be violating the law, with additional authority within the department to proceed with the liquidating of closed banks, if advisable.

The tentative salaries to be named in the new law are $4,000 per annum for the superintendent, $2,000 for the assistant, and $1,800 for the examiners.

Banks examined will pay a fee of from $12.50 to $150 for each examination, according to the magnitude of the work. These fees will go to the maintenance fund of the department.

There are many other features of these new laws yet to be agreed upon by the bankers, but the foregoing are some of the most salient points involved.

The last proposed banking act was lost because of two things—first, it was permitted to drag in the House too long, and second, it was entirely too voluminous.

The new act is to be much smaller in volume and is to be pushed from the meeting of the General Assembly.

It is practically certain that William J. Harris, chairman of the State Democratic Executive Committee, will not resign the chairmanship when he goes to Washington to be director of the census.

Mr. Harris has consulted with a number of his friends, and with many members of the state committee as to the advisability of his resigning, and with unanimous voice they have insisted that he dismiss the idea from his mind. They say there is no earthly reason why he should quit the chairmanship, merely because he is to be an office holder in Washington. Indeed, many precedents sustain the other point of view.

Mr. Harris, therefore, has all but definitely made up his mind not to resign.

Representative Ed Wohlwender, of Muscogee, the only man in the last House who succeeded in browbeating a seemingly reluctant rules committee into doing something it didn't want to do, is in Atlanta's highly appreciative midst today.

Wohlwender will return to the next House, which is insurance sufficient against a dull time, anyway.

Represenative R. C. Lesuer, of Crawford County, says the people of his section are more awake to the necessity of good roads nowadays than they ever have been before. His county is contemplating a $150,000 bond issue with which to carry forward much fine road work already under way.

Mr. Lesuer is very much interested in the proposed Federal aid to good roads, and will take a hand in shaping such summer legislation as is necessary to put Georgia in line for its share.

The Albany Herald rather forcibly expresses the opinions of a great many Georgians to-day when it says: "It seems that there is to be no end to prohibition agitation in Georgia. The prohibitionists now have their prohibition and the liquor drinkers have their liquor whenever they want it; but nobody appears to be satisfied. Many good people, including thousands who stand for temperance and consistently practice it in their daily lives, have become tired of a protracted agitation which accomplishes nothing and profits nobody except a few small politicians and professional agitators, but it seems that there is no escape from it and that it is to go on forever."

Representative Tinsley Ragsland to-day said he was thinking of announcing himself a candidate for speaker, "as a sort of compromise"—although what it is that is to be compromised, the gentleman from Talnot didn't say.

Congressman Tom Bell's case may be known to Tinsley, and he may have had it in mind when he made his speakership announcement.

Bell says when he first mentioned the fact he had a notion of running for Congress, nobody apparently, was sufficiently interested even to ask, "Well, Tom, why don't you?"

Nevertheless, Tom eventually was elected to Congress.

MISS EVA SWAIN, who, though not yet sixteen years old, has been appointed premiere danseuse of the Metropolitan Opera Company for next season, and will be seen in Atlanta. She will be the youngest premiere danseuse in the world.



GEORGIA NEWS IN BRIEF

CEDARTOWN.—The Seaboard Air Line is building an addition to its depot here to enlarge the waiting rooms.

To Open Bridge Bids.

WAYCROSS.—Bids on four concrete culverts to take the place of wooden bridges over the drainage canal will be opened by City Council next Tuesday night.

Smallpox in Bibb Jail.

MACON.—Ninety prisoners in the Bibb County jail have been vaccinated as the result of smallpox breaking out on four of the inmates, three of whom were awaiting guards to take them to the convict camps.

Husband and Wife Held.

WAYCROSS.—Elza Ford and his wife are both held by county officers on charges of violating the State prohibition law. When Ford's home was raided a quantity of whisky was secured.

Knights of Columbus to Meet.

SAVANNAH.—Delegates from every part of Georgia will gather here on May 13 for the annual convention of the Knights of Columbus of Georgia. The convention will be in session only one day.

Central Surgeons Convene.

COLUMBUS.—The annual convention of the Central of Georgia Railroad physicians and surgeons convened in this city to-day at the Racine Hotel. Dr. J. J. Dean, of Dawson, is presiding. Dr. W. W. Owen, of Savannah, is chief surgeon.

300-Gallon Still Raided.

COLUMBUS.—Deputy Marshal W. D. Owen, of the local Federal Court, and Deputy Revenue Collector E. N. Winters, of Montgomery, Ala., have captured a still of 300-gallon capacity and destroyed a large amount of beer in Harris County. The operator escaped.

MILLIONAIRE'S WIFE WHO FLED WITH BARON DIVORCED

NEW YORK, May 2.—J. Howard Ford, president of the Meyer Rubber Company, a director of the United States Rubber Company ad a multimillionaire, to-day was freed from his wife.

According to the detectives, Mrs. Ford and a German baron were traveling over Europe together, posing as wife and husband. The divorce action followed.

BAPTIST SUNDAY SCHOOL ASSOCIATION TO MEET

The May session of the Atlanta Baptist Sunday School Association, of which John M. Greene is president, will be held Sunday afternoon at 3 o'clock at the Antioch Baptist Church, on the Federal prison car line. An address will be made by Rev. J. G. Spalding.

If you have anything to sell advertise in The Sunday American. Largest circulation of any Sunday newspaper in the South.

ODDITIES —in the— DAY'S NEWS

CUPID'S AID DEAD.—Morris Salmonson, of Chicago, who made 1,000,000 hearts beat as 500,000, is dead. He was marriage license clerk of Cook County for 30 years.

YOUTHS LESS LONESOME.—More girls than young men in Chicago are lonesome. At a dance given by the Lonely Club, organized to give pleasure to young persons who are far from home, the girls outnumbered the men five to one.

SOOTHES AND HEALS

Hyomei Medicates the Air You Breathe and Gives Quick Relief in Catarrhal Troubles.

Be wise in time and use Hyomei at the first warning of catarrhal troubles.

Do not let the disease extend along the delicate mucous membrane, gradually going from the nose to the throat, thence into the bronchial tubes, and then downward until the lungs are reached and you are in danger of consumption.

Hyomei will relieve all curable forms and stages of catarrh. It is so uniformly successful in this common yet dangerous disease that it is always sold on money back if not benefited plan.

There is no other treatment for catarrh that is like Hyomei or just as good. None can take its place, none give such quick and sure relief and at so little cost. Its medication is breathed through a pocket inhaler that comes with every outfit, thus reaching the most remote cells of the air passages, killing the catarrhal germs and soothing and healing the irritated mucous membrane.

Begin the use of Hyomei to-day and you will soon find that the offensive breath, the droppings into the throat, the discharge from the nose, sniffling and all other symptoms of catarrh are overcome. The complete outfit costs but $1.00. Extra bottles of liquid, if later needed, 50 cents at druggists everywhere.

BROU'S INJECTION—A PERMANENT CURE

Of the most obstinate cases guaranteed in from 3 to 6 days; no other treatment required. Sold by all druggists.

FRIEDMANN HAS NEW RIVAL FOR SERUM HONORS

Young German Scientist Tries Sleeping-Sickness Cure on Tuberculars With Success.

Special Cable to The Atlanta Georgian.

LONDON, May 2.—Dr. F. F. Friedmann, discoverer of the anti-tuberculosis vaccine, has a new rival.

Interesting facts were learned here to-day relative to a "contratoxin" serum, discovered in Africa by Dr. Frederick Mehnarto, a young German scientist, who spent several years in Africa with Dr. Koch, seeking a cure for the sleeping sickness.

The serum, according to its discoverer, will effectually cure any disease due to the presence of micro-organism in the blood, provided the patient has a fair amount of vitality left.

The serum was originally intended to combat the sleeping sickness, but the scientist, who came here in October, tried it on tuberculosis patients with success.

The exact nature of the serum has not been revealed.

CABLE NEWS

Important Events From All Over the Old World Told in a Few Short Lines.

ROME—It is said here that King Alfonso of Spain will pay a visit to Rome some time in November.

20,000 Welch Miners Strike.

CARDIFF, WALES, May 2.—Twenty thousand coal miners in Southern Wales struck to-day because of the "open shop" policy.

Mexican Election October 26.

MEXICO CITY, May 2.—President Huerta, General Felix Diaz and the Cabinet have decided to hold the next presidential election on October 26, if Mexico is sufficiently pacified at that time.

Bullfight Spectator Killed.

VALENCE, Department of the Drome, France, May 2.—An infuriated fighting bull in the ring here to-day shook its head so violently in trying to rid itself of the steel tipped darts with which the banderilleros had pierced its shoulders and neck that one of the darts was torn out of the flesh and hurled among the spectators in the amphitheater. It penetrated the heart of a young man, who was instantly killed.

TIFTON HOTEL BURNS.

TIFTON.—Fire destroyed the Hotel Georgia here last night. The cause is not known. The building was valued at $12,800, with $6,000 insurance. It will not be rebuilt.

NORMAL SENIORS VISIT U. S. PRISON

Milledgeville Students Return to College Home After Whirlwind Sightseeing Tour Here.

Sixty young women of the senior class of the Georgia Normal and Industrial College made a tour of inspection of the Federal Prison this forenoon at the invitation of Warden William H. Moyer. They were conducted through all departments and were highly interested by their insight into prison life.

They formed one of four divisions into which the annual Atlanta pilgrimage of the Normal students was divided for the forenoon's sightseeing.

Another group of about 30 of the young women went to Fort McPherson at 8:30 o'clock under the chaperonage of Miss Leila R. G. Burfitt, an instructor. They were guests of the officers on their trip of inspection.

A third division attended the morning session of the Georgia Educational Association in Taft Hall and the remainder of the young women invaded the shopping district for a whirlwind purchasing campaign.

All were guests at a reception last night tendered by Governor-elect and Mrs. John M. Slaton. Governor and Mrs. Brown were guests of honor.

Most of the girls, weary from their two and a half days of strenuous sightseeing, left on the Central of Georgia 12:30 train this noon for Milledgeville.

KNICKERBOCKERS RAGE AMONG YALE STUDENTS

NEW HAVEN, CONN., May 2.—Back to knickerbockers is the cry at Yale. The seniors set the fashion suddenly as a May Day surprise by appearing in chapel yesterday clad in "knickers." Most of them wore gray, but a few ventured out in greens and browns.

The other classes liked the idea so well that the tailors are swamped with orders for the new campus garb, and unless the seniors establish patent rights to their innovation it is probable that a majority of the students will be seen in "knickers" from now on until commencement.

AVOID IMPURE MILK for Infants and Invalids

Get **HORLICK'S**

It means the Original and Genuine

MALTED MILK

"Others are Imitations"

The Food-Drink for all Ages

Rich milk, malted grain, in powder form. For infants, invalids and growing children. Pure nutrition, upbuilding the whole body. Invigorates nursing mothers and the aged. More healthful than tea or coffee.

Take no substitute. Ask for HORLICK'S

HORLICK'S Contains Pure Milk

ATLANTA TRUST CO.

Conducts a General Banking Business

Capital and Surplus $600,000.00

Resources $1,600,000.00

INTEREST PAID ON SAVINGS DEPOSITS

Acts under authority of the law as Executor, Administrator, Guardian, Trustee, Registrar, Transfer Agent, Receiver and in all Trust capacities.

Operates modern fireproof and burglarproof vaults, containing safety boxes for rent to individuals and corporations, and compartments for filing wills and deeds, also storage department for valuable packages in which space may be rented for three, six, nine or twelve months.

The Officers and Trustees solicit your banking and trust business, and cordially invite you to call at our banking house.

OFFICERS:

W. J. Morrison, President, Geo. S. Lowndes, Vice President,
J. Scott Todd, Jr., Secretary Evins, Spence & Moore, Counsel,
T. C. Trippe, Treasurer.

Henry Hillyer, Chairman of Board.

TRUSTEES:

Jack J. Spalding, W. J. Morrison, Wm. Hurd Hillyer,
Dr. F. Phinizy Calhoun, Mitchell C. King, Dr. J. S. Todd,
Jas. S. Floyd, Henry Hillyer, S. N. Evins,
George S. Lowndes, R. L. Foreman, F. S. Ethridge,
W. L. Peel, John Morris, Herbert L. Wiggs.

McCord Leaves for Council of Bankers

Vice President of Third National and J. K. Ottley to Attend A. B. A. Meeting.

Joseph A. McCord, vice president of the Third National Bank, has left to attend the meeting of the executive council of the American Bankers' Association, to be held at Briarcliff, N. Y., Monday, Tuesday and Wednesday.

John K. Ottley, vice president of the Fourth National, also will attend the meeting. He leaves Atlanta Saturday or Sunday.

Mr. McCord has been a member of the United States Currency Reform Commission, and is a leader in work toward a better monetary system. Mr. Ottley is at the head of the Clearing House Section of the American Bankers' Association, through which the bankers of the United States endeavor to widen the scope of clearing houses and settle problems arising from their operation.

ATLANTA GLAD TO HOUSE DELEGATES

Presbyterian Entertainment Committee's Appeal for Quarters Meets Ready Responsee.

The appeal for homes to entertain the delegates to the Presbyterian convention who will be unable to obtain quarters at the hotels and boarding houses, sent out by the general entertainment committee, is being responded to generously by Atlantans to-day.

Committees have been busy listing the names and addresses of Atlantans who are willing to open their homes to the visitors. It is not thought there will be any difficulty in obtaining the several hundred needed.

It is requested that all Atlantans who have not yet been seen by members of the committees and who will entertain one or more delegates during the convention send their names and addresses to Rev. Jere Moor, 513 Empire Building; to the chairmen of the sub-committees, Mrs. Clarence Johnson, Mrs. George McCarty and Mrs. C. B. Wilmer, or to the members of the general entertainment committee, of which Mrs. J. W. Grant is chairman.

ELECTRIC RATES REDUCED.

CEDARTOWN.—Cedartown's Water and Light Commission has again reduced rates for electric lights, cutting the price from 8 to 7 cents per kilowatt, with a sliding reduction scale of 10 to 40 per cent. This, it is claimed, gives Cedartown the lowest lighting rate in the State.

Sale of Girls' $5 Coats at $2.95---2nd Floor

M. RICH & BROS. CO.

Unless You Were in the Waist Section To-day You Have No Idea of the Pretty Styles at $1 & $2.50

Fresh Attractive Blouses at $2.50

Charming models of crepes, voiles and lingeries. Captivating copies of Paris-born styles—delightful New York originations and foreign adaptations. Variously in high or low neck; long or short sleeves. The new lay down collars are especially pretty; particularly a charming style embroidered in Bulgarian colors.

More Than a Score of Styles in Waists to Sell at $1

We've handled waists since they first became fashionable. Never had styles as pretty as these. Choice materials in voiles, marquisettes and lingeries; dainty trimmings in laces and embroideries. Waists in high or low neck; long or short sleeves. Some all white, some with black silk tie, some with ratine collar and cuffs in white, pink, blue and lavender.

Mannish shirts $1—include fresh looking soisettes, madras, dimities and linenes. All white or with neat colored stripes.

Crepe de Chine Waists Just In

Splendid quality white crepe de chine, Soft, crinkly and washable. Luxurious looking. Trimmed with lace frills and ruffle and buttons. $8.50.

Another style has flowered collar and cuffs and tie, and is trimmed with flowered crystal buttons. $7.50.

A white cotton crepe is French hand-embroidered in spaced floral designs in colors. Stunning. $8.50.

23c Sale of Neckwear

After filling orders the maker had overplus lot of neckwear—a dozen or two of this; a dozen or two of that. We took them all over at a low figure; to-morrow we run them out at the "skidoo" price of 23c.

Lots consist of 25c, 35c and 50c neckwear in fresh, crisp new silk crepes, cotton crepes, fine nets, laces, etc. All in the smart "Sunshine Maid" shapes, prettily lace and medallion trimmed. Choice 23c.

75c & $1 Net Yokes 49c

Please do not confuse with the ordinary net yokes of cheap net and poor finish. These are of fine quality net and shadow lace, edges neatly finished in tape or lace. Cream or white.

(Neckwear, Main Floor, Right)

When Scarce Sash & Hair Ribbons are *Underpriced*

It is time for prompt action. Charming styles for sash and hair ribbons. All silk taffeta in firm, crisp quality. In the pretty brocade effects, white, pink and blue.

7-inch, 65c qualities for 49c.
5-inch, 45c qualities for 32c.

See the new arrivals in wanted ribbons

50c Silk-Lisle Stockings 29c

From a manufacturer who makes 50c silk-lisle stockings so well that he guarantees them. Hence he examines each pair with minutest care—any that show the least defect, a dropped thread or speck, are cast aside and classed as "seconds." His inspectors were over-critical on this lot—see if you can find the "hurts."

The stockings are full fashioned and finely finished. Made of fine quality silk-lisle with high spliced heel, linen sole and deep double garter top. Black only. All sizes, 29c.

(Main Floor, Right)

Sunday is Mothers' Day

Get your CARNATION to-morrow

Fine big fellows, 75c doz.

White Roses $1 a doz.

Chrysanthemum plants, 75c dozen.

(Main Floor, Right)

In Response to Many Requests We Repeat the Sale of

35c to 50c Veilings at 19c



The sale was held last Saturday.

But the store closed at 1 p. m. because of Memorial Day and many people couldn't attend.

The veilings are an importer's close-out lot—duplicates of the very veils we have sold all Spring at 35c to 50c.

All fresh, new stock in the season's smartest patterns. Hexagon, fancy mesh, shadow veilings; some with figures outlined in silk thread, etc. Solid colors in navy, brown, taupe and black, and magpie and black on white. 19c.

(Veilings, Main Floor, Right)

Toilet Goods

8c for 15c talcum powders. Rhine, violet and Nadinola.
15c for Rich's Rosetta face powder. All shades.
5c for 10c cakes Glycerine soap.
2c for 5c cakes Glycerine soap.
17c for 25c Perspiro. Destroys odor from perspiration.
9c for Irish's 19c nail bleach enamel.
2c for 5c cake tar soap.
17c for Lazell's 25c toilet water; 2 oz.
29c for Rich's 4 oz. violet toilet water.
5c for 10c size Packing camphor.
10c for 20c size camphor.
19c for 25c and 35c hard rubber dressing combs.

(Main Floor)

For Women Who Care

Rich's Hair Goods and Beauty Parlors

$2.25 Parasols $1.69



Maker had a lot of umbrella frames on hand.

Bought them underprice. Took them to another maker; had them covered with splendid quality taffeta. Result, a sure enough $2.25 summer parasol for $1.69.

Brass frame of 8 ribs with acid-eaten handle in natural or black wood. All silk taffeta covered; solid colors—rose, pink, Nell Rose, cardinal, champagne, purple, navy, brown, Copenhagen, cream, black and white.

(Main Floor, Right)

ECONOMY BASEMENT

Shoe Money Saved $1.49



An unusual offering of Patent Strap Pumps and Patent and Tan-Kid Oxfords. Made to sell for $3.50 the pair. Our special price Saturday is $1.49.

M. RICH & BROS. CO.

SUE GUARANTEE TRUST CONCERN AS INSOLVENT

Involuntary Bankruptcy Proceedings Begun Against East Alabama Street Bank.

Action in the United States Courts brought to a head to-day the trouble that has been brewing in the affairs of the Guarantee Trust and Banking Company for some weeks.

Dissatisfied stockholders and holders of the investment bonds which the corporation sells have filed a long list of cases against the concern, asking for a receiver. J. H. Kirby, T. S. Rogers and J. H. Russell, bondholders, yesterday appeared in the Federal Courts, taking action in bankruptcy proceedings and charging insolvency.

Attorneys say suits in the Superior Courts will be amended so as also to charge insolvency.

The action in the Superior Courts was filed some time ago, and for a week or ten days depositions of officers and directors of the company have been taken. It is as a result of the information gleaned from these depositions that the charges of insolvency have been made.

Calls Charges Unfounded.

The Guarantee Trust and Banking Company, through Henry C. Peeples, its attorney, declares that the charges are unfounded, that the corporation is solvent, and that it has a perfect right to pay preferred creditors, if it so wishes. One of the charges in the Federal Courts is that it has paid preferred creditors while insolvent.

Seven years ago, when the company was organized, it began conducting a banking business, both commercial and savings, besides its trust business.

Eighteen months ago the company disposed of its banking business to the City Savings Bank. Since that time it has conducted an investment business.

Its principal activity has been the selling of bonds on the installment plan. The company agrees to pay liberal interest on these bonds and to invest the money thus received, repaying the principal on maturity.

The complaining bondholders charge that instead of investing the money carefully and wisely the Guarantee has been dissipating the funds in speculation and unwise investments, together with too heavy expenses.

Bondholders Pay $300,000.

About $800,000 has been paid in by bondholders, against which a reserve of about $300,000 is held.

The case in the Federal courts has a peculiar legal angle. Under Federal statute, any concern can be thrown into bankruptcy upon a proper showing of insolvency, except insurance companies, railroads or banks. The Guarantee has a banking charter, but has not been doing a banking business for eighteen months. Thus it is questioned whether the Federal courts have jurisdiction. If they do, all action in the State courts is superseded.

A recent statement of the Guarantee Trust and Banking Company, of which Samuel E. Smith is president, shows total assets of $864,614.16; capital stock of $328,183.34; legal reserve, $383,983.38; bonds valued at $315,705, and real estate valued at $297,860.

Allegations are made that the stock and bond holdings, and the real estate holdings, are carried at an inflated value, representing the company's estimate of their worth, not the purchase price or what the properties could bring at sale.

Matthew Delaney, of Augusta, owner of a $5,000 bond, and J. J. Russell, J. S. Rivers and E. E. Skipper, stockholders, are the leaders in the State court litigation. Ten or fifteen interventions have been filed by bondholders, and 30 or 40 more will be filed by Monday, attorneys say.

Among the allegations made against the Guarantee Trust and Banking Company by complainants in State and Federal courts are:

1. That it has paid preferred creditors while insolvent.
2. That "unconscionable salaries" have been paid to officers.
3. That it disposed of its banking business in violation of its charter and of the rights of stockholders.
4. That it ceased making sworn statements to the State Treasurer, depriving the stockholders of protection.
5. That information has been refused stockholders.
6. That officers refused to permit an audit of the books.
7. That investments have been made in Cuban bonds and in lands near Tampa, Fla., which petitioners believe are of little value.
8. That dividends were paid in 1912 when the company was not earning a profit.
9. That the stock, sold at par, has declined to 46.
10. That stocks and bonds held by the company as investments, including cemetery lots, are carried at inflated values, and that if listed at true values, the company would be shown to be insolvent.

Attorneys representing the petitioners are Smith & Hastings, Charles T. and Linton Hopkins, Hughes & Foster, and Dorsey, Brewster, Howell & Heyman.

Fresh Paris Flowers as Trimming for Gowns And Hats Newest Fad



Real flowers as trimming for gowns and hats will be used by the smart woman this summer, according to dispatches from Paris. They will take first place in the budget of fashion. As a trimming for gowns they will be made up in long strings and secured by jeweled clasps.

They will be worn along the borders of coats, the hems of sleeves, around the waist, and even on the hems of folds in draped skirts. Small May roses will be popular for the trimming, but daisies and other field flowers, because of their lasting qualities, will be extensively used.

Hats, large and small, will contain fresh flowers, a craze started largely to stamp out the luxury of aigrettes.

One of the novelties this summer will be the wearing of a single American Beauty rose with a long stem in place of the usual bouquet. The rose is carried in the hand and not fastened to the dress, the arbiters of fashion pointing out that the length and grace of the American rose enhance the beauty of line and the slimness of the wearer.

WILSON AGAIN RAPS JAP BILL; CLIMAX NEARS

Hardest and Most Decisive Anti-Alien Fight Due in California Senate To-day.

Special Cable to The Atlanta Georgian.

TOKIO, May 2.—That Japan may grow unrestrainable if the State of California fails to modify its anti-alien law attitude, was part of a resolution adopted at a mass meeting here to-day.

A number of fiery speeches were made by radicals.

SACRAMENTO, CAL., May 2.—The hardest and bitterest fight that yet has been waged around the anti-alien legislation in the California Legislature was due to take place in the Senate beginning at 11 o'clock to-day, when the Thompson bill was to be made a special order of business.

Protest against the Webb draft of the anti-alien land bill was voiced in a telegram from President Wilson to Governor Johnson to-day. The telegram said:

I take the liberty of calling your attention to the Webb bill, which would involve an appeal to the courts on a question of treaty rights and bring on what might be long and delicate litigation. WOODROW WILSON.

Bryan Decides to Stay.

Secretary of State Bryan announced that in light of the present complications in the situation he would not start for Washington to-night, as had been planned.

It was understood that the Curtin joint resolution will be reported at that time, calling upon the Legislature to delay indefinitely action on the pending bill and leave the entire subject of anti-alien legislation to the Government for settlement through a new treaty with Japan.

Bill Certain to Pass.

A poll of the Senate to-day showed that the Thompson bill will pass when it comes to a final vote. The Democrats were endeavoring to delay action. They were ready to offer numerous amendments. On the final vote, however, they were expected to line up solidly for the measure. The Democratic platform pledges them to an anti-alien bill.

Assemblyman Bloodgood, of Los Angeles, introduced a duplicate of the Thompson bill in the lower house last night.

Atlantan Urged as Brigadier General

Prominent Citizens Present Claims of Col. William W. Forsyth for Promotion.

Prominent Atlantans are interested in the cause of Col. William W. Forsyth, a native of Atlanta, whose application for appointment as Brigadier General in the United States Army has been filed with the War Department.

In the appeal sent to-day by his supporters to Senator Smith, Senator Bacon and Congressman William Schley Howard, is the statement that Georgia has had no general officer in the national army since 1863.

Colonel Forsyth is the son of William Forsyth, a prominent Georgian of ante-bellum days, for whom Forsyth Street is named. He saw active service with General Crook against the Apaches in 1883, in the Geronimo and other Indian wars.

He served as acting adjutant general during the Spanish-American War, as commander of the Third Squadron, 6th U. S. Cavalry, during the China relief expedition and as commander in the Philippines.

He was recommended by General Chaffee for brevet of major for gallant conduct in a battle near Tientsin, August 19, 1900. He has been promoted four times.

Not Enough Heroes For the Pedestals

Seven Nations Have Failed to Contribute Patriotic Statuary for Washington Building.

WASHINGTON, May 2.—Only thirteen of the twenty-one republics on the Western Hemisphere which form the Pan-American Union, have raised statues of their national heroes in the magnificent marble building here devoted to advancing the interests of pan-Americanism.

In the main hall of the building stand twenty-one marble pedestals. On ten of them are busts of chosen national heroes, while three other Latin American countries have selected the subject to be thus honored.

George Washington is this country's contribution to the hall of American republics fame. Bolivar, who achieved the independence of Columbia, Peru and Bolivar, as well as of Venezuela, is the representative of the last named country.

FIRE DAMAGES HOTEL.

AMERICUS.—Fire, supposed to have been caused by defective wiring, destroyed the roof and fifth floor of the Windsor Hotel to-day. The hotel is owned by L. G. Council.

160 PERISH AS ZAPATA REBELS BLOW UP TRAIN

Women and Children Among the Victims of Wreck When Cars Plunge Into Canyon.

MEXICO CITY, May 2.—One hundred and sixty men, women and children, passengers on a train on the Inter-Oceanic Railroad, were killed near Ozumba, State of Mexico, when a bridge was dynamited by Zapatista rebels while the train was passing over it.

Word of the disaster, which occurred late yesterday, was received here to-day in a War Department dispatch.

Only ten persons on the train escaped with their lives. They were so badly injured, however, that they probably will die.

Ozumba, the scene of the accident, is 50 miles from this city.

Troops have been sent after the perpetrators of the outrage. Orders were given to execute them without trial, if caught.

The passenger train was passing over a long bridge spanning a deep ravine when dynamite planted at each end was exploded.

The bridge collapsed and the train was dropped hundreds of feet into the canyon.

Fifteen Zapata rebels who were hidden in the hills near by immediately ran to the scene and robbed the dead.

CAR CONDUCTOR FINED UNDER "JIM CROW" LAW

PENSACOLA, FLA., May 2.—The first "Jim Crow" case to be tried in this city in many years and in the State for several years was heard to-day in Recorder's Court, when a conductor of the Pensacola Electric Company was fined for allowing negroes to sit among white people on a street car.

There is talk of preferring charges against the Chief of Police for not enforcing the law. It is claimed complaint was made to him and ignored.

CASTORIA
For Infants and Children.
The Kind You Have Always Bought
Bears the Signature of Chas. H. Fletcher.

WHICH IS THE BETTER, MR. PRACTICAL MAN OR COLLEGE "GRAD?"

"Which is the better, the college man or the practical man?" For the first time an authority has diagnosed the two cases. Howard Elting, president of the Chicago Association of Commerce, after obtaining the opinions of representative men, has compiled a table on the college man in comparison to his brother practical man

His bad points are:

1. Impatience to succeed.
2. Lack of persistence.
3. Tendency to snobbishness.
4. Lack of industry.
5. Lack of thrift.
6. Lack of technical training.
7. Lacks appreciation of time.
8. Easily discouraged.

His good points are:

1. Has more concentration.
2. Knows where and how to get information.
3. Reasons one step to another.
4. Is more adaptable.
5. Is more conscientious.
6. Has keener appreciation of duties of life.
7. Able to solve difficult problems.
8. Has higher ethical and moral standards.
9. Has larger view of life.

NERVOUS PEOPLE

Who dread having teeth extracted, filled or crowned should call at my office and I will demonstrate to your entire satisfaction that I can do it painlessly.

I am the Painless Dentist



$5 a Set



They never slip or drop. I guarantee them for 20 years.

Terms: Don't Worry

Fillings in Silver, Platinum and Amalgam, 50c.

22-k Gold Crowns, Porcelain Crowns and Bridge Work, $4

Daily ..... 8 to 8
Sunday ..... 10 to 2

Lady Attendant and Ladies' Rest Room.

Phone Main 1298.

Gold Dust Vulcanite sets do not make the mouth sore nor have rubber taste.

73 1-2 Whitehall St.

DR. WHITLAW, Painless Dentistry

Largest and most thoroughly equipped office in the South. Entrance 73½ Whitehall Street; fourth door from J. M. High Co.

(Over the Atlantic and Pacific Tea Store.) Opposite the Vaudette Theater.

Reference: My work and Central Bank and Trust Corporation.

J.M. HIGH COMPANY.

Extra Special Shoe Bargains Saturday

Boys' $2.50 Oxfords $1.69
Patent Colt, Tan Calf, Box Calf; sizes 2 1-2 to 6; Saturday only, pair $1.69
Little Boys' $2.00 Oxfords, pair $1.49
Little Boys' Box Calf Oxfords, sizes 9 to 13 1-2, regular value $2.00, Saturday only, pair $1.49
Boys' and Youths' Tennis, colors black or white, all sizes—
11 to 2, 75c value, Saturday 59c
2 1-2 to 6, $1.00 value, Saturday 69c
Misses' Patent Calf and Gun Metal Pumps, sizes 11 to 2, widths C, D, E, regular $2.00 value, Saturday, pair $1.69
Women's Kid Boudoir Slippers, with Pom-Pom, colors pink, blue, tan, black and red, all sizes, Saturday, pair 95c
Women's Satin Boudoirs, in red, blue and black; all sizes; regular $2.00 value; Saturday, pair $1.49

TO-MORROW
Commencing at 8 o'Clock



We Offer Five Hundred Children's Dresses,
Worth $1 to $1.50, AT
75c EACH

This is the strongest bargain offering we've ever announced, and our popular Second Floor will be packed Saturday morning. So come early.

These Dresses are for ages 6 through 17 years, are made exactly as you would wish, so come now and buy two, four, or even a dozen, while you can save so much money. All are made of the best ginghams, chambrays, reps, and there are dainty percales and lawn dresses for Juniors that have never been carried in Atlanta before. Choice of five hundred $1.00 to $1.50 Dresses, while they last, 75c each.

J.M. HIGH COMPANY.

ANY PURCHASE UP TO $20.00 SATURDAY
$4 DOWN



Come to our store Saturday, select what you want, and if the bill does not amount to over $20.00 you can pay as little as $4.00 down, the balance $1.00 a week.

Beautiful Summer Dresses
$10.00, $12.50, $15.00 and $18.00

We can show you a selection of Skirts, Waists, Petticoats, Shoes, Millinery, Etc., at prices positively less than you can find elsewhere. All sold on easy payments of $1.00 a week or $4.00 a month.

Men's Suits Special for Saturday

$17.50
$1.00 A WEEK



You cannot imagine what great values we are giving in these suits at $17.50---the materials are absolutely pure wool worsteds and made in this season's latest styles. Colors, blue, grey, tan and mixtures; every one worth $22.50; you can have your pick of about 50 Saturday at $17.50. Pay only $4.00 down, the balance $1.00 a week. Don't fail to see them.

UNITED CREDIT CLOTHING COMPANY
28 W. MITCHELL ST.

BRITAIN'S IRON HAND CRUSHES SUFFRAGETTES

Publisher of Militants' Paper Is Jailed, Eight Leaders Arraigned in Drastic Warfare.

LONDON, May 2.—The Government continued its drastic warfare against the militant suffragettes today. F. J. Drew, manager of the Victoria House Printing Company, where the militants' newspaper, The Suffragette, was issued yesterday, was placed under arrest charged with complicity in an illegal act. In spite of the arrest, the women editors of the paper declared it would be on the streets this evening as usual.

While officers were taking Drew into custody, the eight prominent members and officers of the Women's Social and Political Union, arrested Wednesday in a raid upon the Union's headquarters, were being arraigned in Bow Street Court.

The women arraigned were Miss Barbara Kerr, secretary of the Union; Miss Annie Kenney, business manager; Flora Drummond, known as "General," and adviser to the "Violence Committee;" Miss Lake, Miss Lennox, Miss Barrett, Mrs. Saunders and one other.

Aeroplane Campaign Planned.

They were charged with destruction of property, conspiracy and inciting others to violence.

Scotland Yard has learned of a new plan, that of having several aeroplanes fly over London, deluging the city with suffrage literature and dropping dummy bombs in the streets. The bombs will bear such inscriptions as the women have used on the placards and implements of destruction.

Miss MacCauley, who presided at last night's demonstration of militants, declared to-day, "It is now war to the knife."

"Home Secretary McKenna will find that he has adopted a game that two can play," said Miss MacCauley. "He will find we are not children and that we have just begun to fight."

Miss MacCauley would not say what dire consequences would follow if the Government continued using iron hand methods against the militants.

Rail Disaster Averted.

A disaster in which many lives might have been lost was averted today at the Piccadilly Circus Station of the Subway when a track walker found a package containing a bottle of nitroglycerine on the track. He just had time to remove it from the rails when a crowded express train thundered by. The attempted outrage is attributed to the suffragettes.

In spite of the raid yesterday on the suffragettes' headquarters, The Suffragette, somewhat diminished in size, appeared on sale.

"It is the greatest blow the militant women have yet received," according to The Daily Chronicle, speaking of the raid.

"It is the first step toward the complete suppression of the militant suffragette movement," says The Daily News.

Mrs. Emmeline Pankhurst, who is out of prison on ticket of leave because of illness resulting from a hunger strike, was mysteriously removed this afternoon from the Nursing Home in Norfolk Square to another nursing home in Woking. Detectives followed the automobile in which Mrs. Pankhurst was moved.

OBITUARY NOTES.

J. A. Hawkins, aged 56, died at a local sanitarium Thursday morning. He came from Sewanee, Ga., and is survived by a wife and four children—C. E., C. J. and R. D. Hawkins and Mrs. J. F. Covington. Funeral announcement later.

The funeral of Neel Correll, aged 68, who died at his home on Sandtown Road Thursday afternoon, will be held this morning at the New Hope Church. He is survived by his wife and seven children.

The funeral of Calvin Dennis, nine-months-old son of Mr. and Mrs. Lewis Dennis, who died at the residence, 140 Oliver Street, Thursday morning, was held this morning from Poole's chapel. Interment in Hollywood.

Funeral services for Hugh T. Edmonson were held this morning at 10 o'clock at the residence, 339 East Georgia Avenue. Mr. Edmonson died Wednesday night and is survived by his mother, three brothers and two sisters.

The funeral of W. J. Connolly, former Atlantan, will be held here to-morrow. The body is at the Burkert-Simmons undertaking establishment. He is survived by two daughters, Mrs. Annie L. Herndon and Miss Mary Elizabeth Connolly; and two sons, James M. and George W. Connolly, all of Atlanta.

The funeral of William B. Cass, aged 30, who died at the residence, 50 Chickamauga Avenue, Wednesday night, will be held at Barclay & Brandon's chapel this afternoon at 3 o'clock. Interment will be in Westview. He is survived by his mother, one sister, Mrs. Dr. Edlans, of Sheffield, England, and two brothers, Eugene and Stewart.



Pictures Must Wear Clothes in Chicago

Also Songs Must Be Such as Not to Require Ear Muffs for Pious Censors.

CHICAGO, May 2.—The City Council has passed an ordinance prohibiting public exhibition of mode paintings or pictures and the singing of indecent songs. Police censors will attend all cabaret shows and arrest any person who shall sing any song "the words of which are suggestive of indecency or immorality."

The Council had before them seven songs.

The penalty is a fine of $25 to $100 for each offense. Public dancing in cafes has been stopped by proprietors on hints from the Mayor.

THE PLAYS THIS WEEK

Forsyth Offers Good Bill.

Smashing attendance records is an old trick of the Forsyth, and though the new season is but a few days old, the figures for attendance already eclipse any past records. The vaudeville bill is a good one. The house has been crowded at every performance. There has not been a wasted second in the entertainment. All the acts have scored real triumphs in hits.

For the coming week the star act will be Gus Edwards' Kid Kabaret. This is a combination of seven pretty girls and eight juvenile comedians, who have been appearing in New York and Chicago exclusively since last September. Miss Bell Story will be an extra added feature. This young lady has never been seen here before. She is a delightful entertainer, using her own songs and exhibiting a wardrobe that will be interesting.

Others on the bill are so important in modern vaudeville that it is believed the show will be voted an event of the season.

"Butterfly on the Wheel" To-night.

To-night Miss Billy Long and her company, which is playing a summer season at the Atlanta, will return to the city and again give "A Butterfly on the Wheel," the sensational divorce play, which has scored a hit. The play will also be given at Saturday's matinee and Saturday night. Next week "The Girl From Out Yonder," a rare comedy, will be played by the company. This play has never been seen in Atlanta but one time, and then scored a hit. Miss Long appears first in a sailor boy's costume, and is as cute as Billie Burke in it. The entire comedy is well cast. Two new members also make their debut Monday night in the play. Seats now selling.

"Billy, the Kid," at Lyric.

It doubtless will be unwelcome news to patrons of the Lyric to know that the present attraction will be the last of the regular theatrical season at this house. "Billy, the Kid," has played to large audiences, and lovers of melodrama have voted the attraction one of the most pleasing in a melodramatic way of the season. The three remaining performances should draw large audiences, as the advance sale gives promise of good attendance.

Stock Planned for Lyric.

With the closing of the Lyric tomorrow night this house will undergo a thorough renovation, pending the organization and rehearsing of a stock company to present high-class plays during the summer season. The Lyric has been the home of some excellent stock organizations in past seasons and patrons of the house will doubtless be interested in knowing that plans for summer stock are again under way.

GOVERNOR OUSTS HIS SECRETARIES

O'Neal of Alabama Removes Entire Clerical Force in the Executive Office.

MONTGOMERY, ALA., May 2.—Governor O'Neal has dismissed his private secretary, his recording secretary and his personal stenographer, thereby removing the whole clerical force of the Executive Office. The resignations were demanded yesterday afternoon late and all three officials complied immediately with the request. The retiring officials are John D. McNeel, private secretary; James H. Nunnally, recording secretary, and T. D. Simpson, personal stenographer.

The Governor said that as McNeel is a candidate for a position under the Wilson administration and Nunnally is a candidate for Secretary of State of Alabama, their connection with his office is embarrassing.

No reason is given for Simpson's removal. The public takes the Governor's statement with a grain of salt and believes something else is behind the removals.

Mr. McNeel is succeeded by Daniel Troy, a prominent Montgomery lawyer, who will assume his new duties to-day. Mr. Nunnally is succeeded by John Moffatt, for years chief clerk at the Exchange Hotel. No announcement has been made as to Simpson's successor.

SURGEONS USE FINGER TO REPLACE WOMAN'S NOSE

LOS ANGELES, May 2.—Surgeons in the Pasadena Hospital to-day were building a new nose on the face of Mrs. Mabel Johnson, of Los Angeles. They were using the third finger of her left hand, placing the tip of the finger between her eyes and removing the bone nearest the palm of the hand to form the tip of the artificial nose.

The doctors said the skin was knitting well and that the blood supply apparently was uninterrupted. The operation will last several weeks.

TALENTED TRIO TO AID NIGHT SCHOOL

Recitals, to Pay Bills for Cheap Lunches for Working Girl Pupils, Planned.

A benefit recital, billed as "necessary because we haven't enough money to pay bills for the last month of the Girls' Night School," will be given in Cable Hall, Saturday evening, by three girls of talent and beauty who have volunteered their services. They are Miss Ethel Thornton, Miss Verna Ruth Harris and Miss Agnes Coleman, readers and elocutionists.

The program will be varied, with drama, humor and pathos promised in the selections. The recital is primarily for the benefit of the Supper Fund of the School. Dialect sketches, playlets, thrilling bits of famous poems with musical obbligatos, are billed.

Helps Pay Penny Meals.

The Supper Fund of the Girls' Night School is used to pay a considerable portion of the expense of meals which are served the working girls attending the school. That they may come to the school directly upon leaving their places of work in the evening, the supper is spread at 6:30 o'clock, at the cost of a penny to them.

The night school, in charge of Mrs. Laura White, superintendent, has an enrollment of 155 girls, all of them working girls who have been prevented from obtaining an education. They range in ages between 12 and 30 years.

Taught Only Essentials.

In the schools the girls of Atlanta who work in shops, factories, offices, stores, some of them unable to write or speak English or solve elementary problems in business arithmetic, are taught the essentials of education.

The school, a branch of the city schools, has not public provision for the Supper Fund, which is found necessary to its successful existence, and has obtained it by subscription from merchants and manufacturers who realize the value of the school. The recital which the three young women will give Saturday is the first of its kind toward this end.

ADDRESSED TO WOMEN

IS YOURS A

Case of "Nerves?"

Hot flashes, dizziness, fainting spells, backache, headache, bearing-down pains, nervousness—all are symptoms of irregularity and female disturbances and are not beyond relief.

—Dr.— Pierce's **Favorite Prescription**

is that of a famous physician unusually experienced in the treating of women's peculiar ailments. For forty years it has been recommended to suffering womankind. Thousands of women can bear witness to its beneficial qualities. Perhaps its aid is all that is required to restore to you perfect health and strength. Now is the time to act, write Dr. R. V. Pierce's, Buffalo.

I AM NOW CURED

Mrs. Dominic Rodgers, of San Francisco, Calif., writes: "I take pleasure in recommending your wonderful remedies, and wish to say in behalf of your 'Favorite Prescription' and 'Golden Medical Discovery' that through their use I am now cured of the various troubles that a woman is heir to. These remedies cured me when others failed and I therefore resolve to take no other. I thank you for your advice."

YOUR DRUGGIST CAN SUPPLY YOU IN LIQUID OR TABLET FORM



MRS. RODGERS

WILSON NARROWLY MISSES SMASH-UP IN AUTOMOBILE

NEW YORK, May 2.—President Wilson narrowly escaped an automobile accident to-day. While speeding over a crossing on the Kearny Turnpike en route to the New Jersey Old Soldiers' Home, a Jersey City trolley car barely missed crashing into the official automobile.

Quick action on the part of the chauffeur prevented a serious smash-up.

BARTH DETAINED; BACK FROM WASHINGTON MAY 10

Col. Charles H Barth has received a message from Brigadier General Robert K. Evans that he will return to Atlanta May 10. General Evans has been in Washington for several weeks, making arrangements for the international rifle shoot at Camp Perry, Ohio, this summer. He has been detained there because of the absence of General Leonard Wood.

Before returning to Atlanta General Evans will go to Ohio and complete the arrangements for the shoot.

Davison-Paxon-Stokes Company

The Children's Store Is Aglow With the Lighter Apparel of Summer and Merry With the Buying of It



Beginning with layettes for tiny babies, the sections of Infants' Wear have cases of billowy frocks and lingerie for the coming season. Exquisite French, hand-embroidered things, simple or elaborate. Washable hats, caps and rompers. Diminutive bathrobes.

All sorts of dainty and artistic gifts for babies. Toilet accessories—combs, brushes, powder boxes, baskets, pillows and covers for the go-cart and carriage.

—Third Floor.

School Girls Are Outfitted in This Store

—now gay with frocks and suits of summer weight and colorings. Imported lingerie frocks, English tub dresses and coats for cool days or motor wear. Trim tailored suits, including those of linen and regulation suits. Specially priced for Saturday, these

$5.00 and $6.00 Tub Dresses at $2.48

Dresses of distinctive styles and of beautiful materials; fine linens, reps, piques; white and colors.

6 to 14-year sizes

Girls' $2.50 Wash Dresses at $1.00

An assortment of slightly soiled dresses, but made of good washable materials; ginghams and madras; stylish and very desirable. Sizes 4 to 14 years; only a few of the smaller sizes.

Children's Middy Blouse Dresses at $1.00

Becoming little dresses—among the season's most popular styles, made of pretty, fresh materials—pinks and blues; about a dozen styles in 6 to 14-year sizes.

For Small Boys the Wash Suit Is the Thing for Summer

We have never had such suits for $1.00 as this season has brought. Made of good wash materials in white and colors—checked and striped effects. Russian suits, 2 to 6 years; sailor blouse suits, 4 to 10-year sizes. All priced at $1.00.

A Sale of Infants' Caps, Values Up to $2.50 at 98c

Dainty Caps in many styles. Made of sheer materials, artistically designed and finished with lace edges, expert needlework, flowery wee bows and embroidered sprays here and there. They are soiled, and for that reason have lost most of their price.

Children's Hats Up to $3.50 at $1.98

Stylish, pretty straws in various shapes, colors and effective trimmings. For girls 2 to 12 years of age.

The Witchery of Ribbons

Ribbons are high in favor for millinery, girdles, collars, cuffs. Also for hair bows, and for all these demands we have amply provided.

For Saturday the Prices Are Less--- 25c Novelty Ribbons at 19c yard

Dresden and Persian effects, and some in new and Bulgarian designs and color tones; light and dark shades; for sashes, hat trimmings, hair bows, etc.

Beautiful Satin Taffeta Ribbons at 25c yard

In such popular colors as royal blue, Nell rose and shades; for sashes, hat trimmings, hair bows, etc.

A Wonderful Sale of Trimmed Hats at $5 and $7.50



An Event That Takes Precedence Over Any Similar Offering Here

Scores of newly trimmed Hats—in a bewildering assortment of styles, shapes and colorings—a wonderful style display in this assemblage of beautiful Hats, in two assortments from which you may choose

---at---

$5 and $7.50

To-morrow



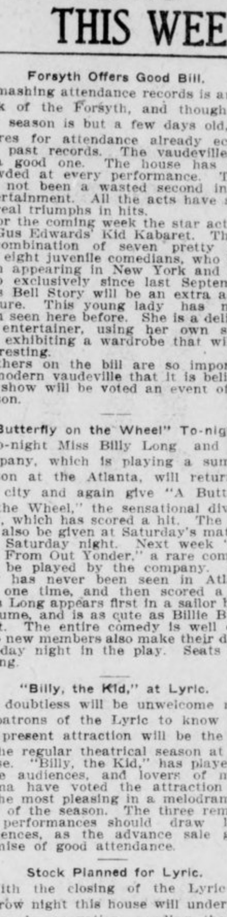

THERE IS CLASS AND STYLE to THE MENTER CO. CLOTHES—AND LIBERAL CREDIT FOR THE ASKING.

¶ Come and see the daintiest, neatest and most beautiful Ladies', Misses' and Juniors' Suits and Coats on the market. Take your choice and charge it. You're perfectly welcome. Pay the easy way.

¶ Ask to see the newest Millinery, Dresses, Petticoats, Waists, Skirts, Shoes, etc.

CHARGE EVERYTHING

¶ Men, do you want a good, conservative business suit, something with snap, style and durability? Ask to be shown the 1913 models in Serges or Mixtures. Price, $15 to $25, payable a little each week. Don't miss the new Norfolks when visiting the store. Have a new hat and some shoes or oxfords charged on the bill.

¶ Remember, we clothe the whole family on one account, children included. We guarantee every garment.

THE MENTER CO.

EASY PAYING

71½ Whitehall St. (Upstairs)
1st door below J. M. High Co.

CHARGE ACCOUNT

OUTLOOK DARK FOR RAILROADS, CRITICS CLAIM

Eminent Speakers Before New York Economic Club Think Roads Treated Unfairly.

By B. C. FORBES.

The business men of America are not dilettanti. They are not idlers. They are not half-hearted. They give the best that is in them to their tasks. They are very much in earnest. They spend more hours studying their problems than the workman would care to spend at his bench.

Latterly, they are trying to see things from every angle rather than solely from their own. They are seeking to become broader-gauge, more tolerant of criticism, less autocratic. The duties of citizenship are beginning to be more fully recognized.

* * *

Narrowness, clannishness, exclusiveness used to be besetting sins of capitalistic sets, of corporation owners and other large employers of labor. They saw everything through their own eyes and refused to look at things from the workingman's or the public's viewpoint.

This shortsightedness is being cured. Employers, individual and corporate, are at last awakening to the fact that, to be in the highest sense and degree successful, they must cultivate statesmanship, catholicity of spirit, toleration, compassion, humanity.

* * *

New York happily has one influential apostle of this new and enlightened creed. The Economic Club is an association of thinking men in many walks of life who search for first-hand truth wherever it can be found. It holds frequent meetings and hears all sides. It welcomes speeches from labor representatives just as cordially as it welcomes addresses from bankers, railroad officers, industrial leaders, merchants, importers, manufacturers, university professors, unattached theorists.

The value of such an organization in these unsettled times, when problems of tremendous moment are agitating the country, when new conditions—political, financial economic, labor—are evolving and demanding the weightiest consideration—the value of such a forum can not be exaggerated.

* * *

Over 1,000 men more or less prominent in various spheres of activity attended a dinner of the club on Tuesday evening. The gathering was manifestly not one of gayety, but of serious purpose. Everyone was there—not to eat, but to listen and learn, to receive the best thoughts of recognized authorities on the topics discussed, thus widening the vision, gaining new material for thought and thereby becoming better, broader-minded citizens. Earnestness was the keynote of the meeting—that and demonstrated willingness to hear all sides.

* * *

The subject, an extremely important and timely one, was: "Are Our Railroads Fairly Treated?" Not one speaker—neither Banker Speyer (the president) nor any railroad president, Professor Ripley nor Railway Conductor Garretson—answered in the affirmative, although a note of hope occasionally sounded through the strain of pessimism. Once the public realize whither the railroads are drifting—dragging the whole business of the nation with them—relief will be forthcoming, it was acknowledged. But how much must be suffered until then? was the dominating query.

* * *

I can not attempt to marshal all the arguments presented. President Brown, of the New York Central, spoke from bitter experience when he said that it has become practically impossible to sell long-time bonds, and that prudent railroads will not dream of undertaking extensive improvements on short-date loans costing 5 1-2 to 6 1-2 per cent. If the railroads can not attract private capital, the alternative, he declared, is Government ownership.

As Interstate Commerce Commissioner Prouty had once remarked: "You can not force one dollar of unwilling capital into the railroads." Crippled, uncertain, slow service, Mr. Brown concluded, would entail upon merchants the necessity of carrying larger stocks, and this, together with other handicaps and losses that would arise, would cost 50 times as much as any advance in freight rates that would be asked.

* * *

President Delano, of the Wabash Railroad, mentioned these as among the added burdens that were weighing down the railroads, ruining their credit and yielding no corresponding advantages to the public:

1. Two-cent fare laws.
2. Mail pay injustices. The Government, he told his audience, is not paying the railroads one cent for transporting the tons upon tons of parcel post matter—a statement that evoked bitter comment.
3. Rigid governmental regulations concerning hours of service and safety appliances.
4. Boiler inspection laws that, if enforced to the letter, would send every railroad in the country virtually out of business.
5. Nonsensical electric headlight laws, prompted by locomotive engineers financially interested in the concern supplying them.
6. Full-crew laws, inspired, not for safety, but for purely selfish ends by certain railway employees.

* * *

Owing to the 57 varieties of new burdens and exactions, Mr. Delano declared the era of railroad building into new territory is over, since investors would not, under present conditions, supply the requisite capital. Of Government ownership he said: "It will be a sorry day for the public when regulation is carried to such an extreme that the owners of railways are no longer willing to accept the responsibility of management."

Important Sayings

By important people on topics of live interest

"I believe that no non-resident alien should be allowed to hold a single foot of land in the territory of the United States. If Japan now threatbut they do not label their pies or ens us with war, what would she do when millions of her citizens have acquired land in our country? We must preserve to the American farmer the right to own the soil of our country without competition which would drag down his standard of living. I would not surrender it unless we had spent the last drop of blood in American manhood and impoverished our country for a hundred generations."—Representative Sisson, of Missouri.

"At present there is little opportunity for the ultimate consumer to know what is inside a pie. Many bakers use benzoate of soda in foodstuffs, other foods to that effect. By the new system of placarding or having true facts set forth on the menus the consumer will know what he is getting for his money."—Health Commissioner E. J. Lederle, of New York.

"Trained men are more urgently needed in the consular service than in any other branch of the Government. Both parties filled these offices for political consideration until the system of consular examinations was put into effect by Mr. Cleveland in 1895."—Senator Lodge, of Massachusetts.

"It may surprise some folk, to know that the International Peace Forum is in favor of fortifying the Panama Canal and of maintaining an adequate navy. As long as conditions are what they are, as long as other great nations insist on maintaining heavy armaments and vast navies, the United States must be in a condition to defend herself."—Dr. John Wesley Hill.

Mother Gives Skin To Save Her Child

Twenty-five Pieces of Cuticle Grafted on Griffin Lad's Face and Head.

GRIFFIN, GA., May 2.—Twenty-five pieces of skin, each about the size of a dime, have been successfully taken from the body of Mrs. G. L. Nealy and transferred on the face and head of her little son, who had been badly burned.

The stub of a cigarette dropped by a lineman working overhead on a telephone pole ignited a roll of bunting the child was carrying. Before the fire could be extinguished the boy had been badly burned about the face and head.

At the hospital no cure could be effected till new skin could be transplanted. Mrs. Nealy quickly consented to furnish the cuticle.

It is one thing to make soda crackers that are *occasionally* good.

It is quite another thing to make them so that they are always better than all other soda crackers, *always of unvarying goodness.*

The name "Uneeda"—stamped on every biscuit—means that if a million packages of Uneeda Biscuit were placed before you, you could choose any one of them, confident that every soda cracker in that package would be as good as the best Uneeda Biscuit ever baked. Five cents.

NATIONAL BISCUIT COMPANY

ASKIN & MARINE COMPANY



The new Norfolks are very smart this season—just the thing for summer wear. $12 to $30.

We have all of the best styles in men's two and three-button sack suits. Grays, browns, blacks and whites—everything new and nobby.

—MEN: WE WANT TO SHOW YOU THESE NEW suits. We want you to come in and try on some of the new styles. Let us explain the little quality features, and demonstrate the good points. Any price from $12 to $30 will buy an up-to-date, guaranteed suit. Open a charge account.

The New Summer Dresses

—Now is the time to choose your summer wash dresses. We have a complete variety of the newest weaves and patterns, and sizes for both women and juniors. Prices range from $2.50 upward, but no matter what you may wish to pay, we'll have an up-to-date style and a guaranteed quality for you. We'll be glad to have you open a charge account.

ASKIN & MARINE CO.
78 Whitehall Street

Twelve Ponies Like This One

with a pony cart and harness for each, will be given away to boys and girls. ∴ ∵ ∴

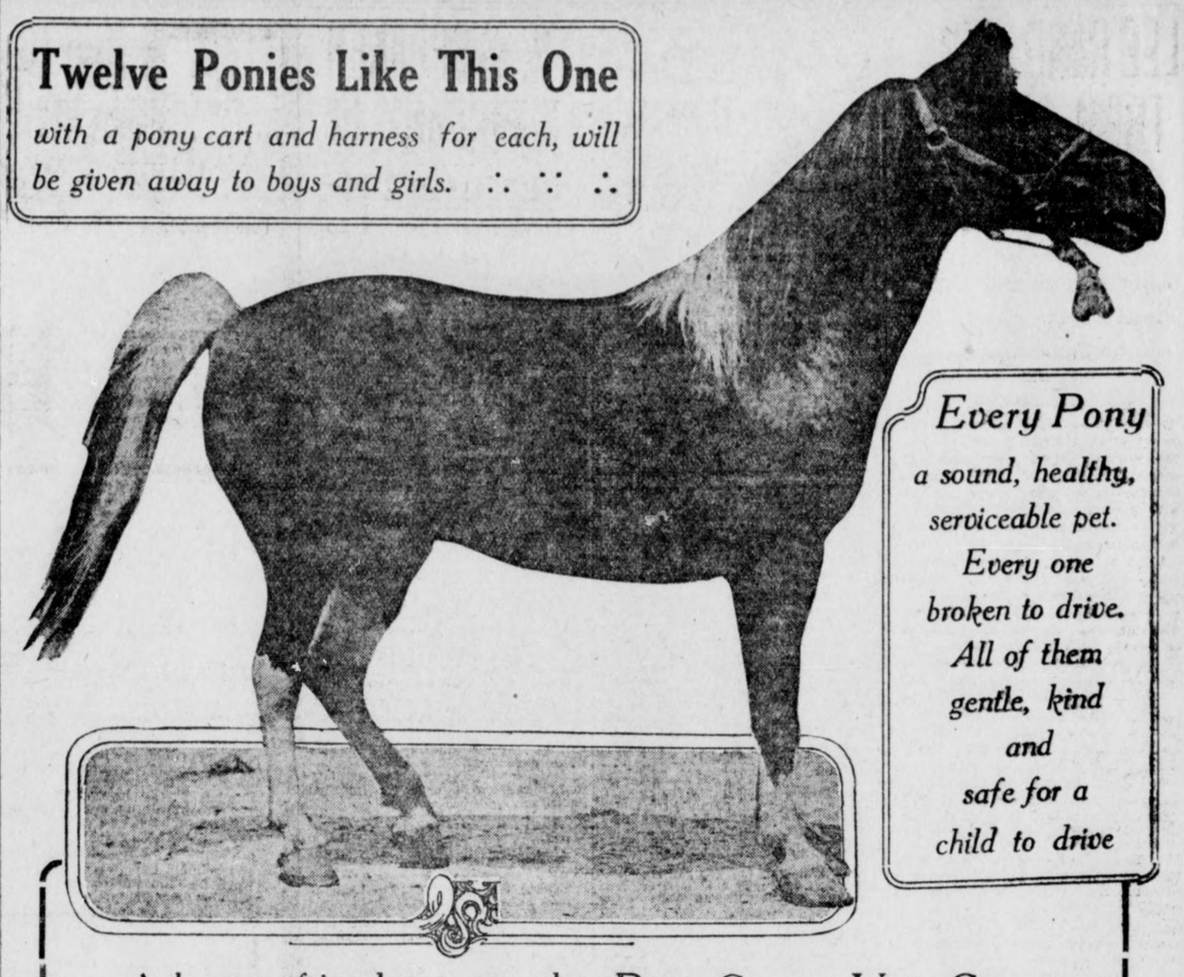

Every Pony a sound, healthy, serviceable pet. Every one broken to drive. All of them gentle, kind and safe for a child to drive

Ask your friends to save the Pony Contest Vote Coupons for you.

A Vote Coupon will appear every day in **The Georgian,** and in every issue of **Hearst's Sunday American.**

Hearst's Sunday American and Atlanta Georgian
PONY CONTEST VOTE COUPON,
GOOD FOR 5 VOTES
Voted for.....
Address.....
Voted by.....
SCHOOL BOYS' AND GIRLS' BALLOT

Hearst's Sunday American and Atlanta Georgian
PONY CONTEST VOTE COUPON,
GOOD FOR 5 VOTES
Voted for.....
Address.....
Voted by.....
CARRIERS' AND AGENTS' BALLOT

Subscription blanks and printed instructions for the use of contestants will be ready to-morrow.

PRIZE DISTRIBUTION

—Eight pony outfits will be given away to white boys and girls in Atlanta and suburbs.

The distribution will be made as follows:

One pony outfit to the boy or girl receiving the greatest number of votes in each of the following districts:

District No. 1—East of Marietta Street and West of Edgewood Avenue, from Georgia Railroad right-of-way to city limits.

District No. 2—East of Piedmont Avenue and West of Edgewood Avenue, from Georgia Railroad right-of-way to city limits. Includes Druid Hills, Edgewood, Kirkwood and Decatur.

District No. 3—South of Edgewood Avenue and East of South Boulevard to city limits, East and South. Includes South Kirkwood and Ormewood.

District No. 4—West of South Boulevard and East of South Pryor from Georgia Railroad right-of-way to city limits. Includes South Atlanta and Lakewood Heights.

District No. 5—West of South Pryor to Central of Georgia right-of-way. West of railroad to include Oakland City, Fort McPherson, East Point, College Park, Egan and Hapewell.

District No. 6—West of Central of Georgia right-of-way to city limits, from West Hunter Street South to Oakland City.

District No. 7—North of West Hunter Street and West of Marietta Street to city limits, North and West.

One pony outfit to the carrier or newsboy employed by THE GEORGIAN and HEARST'S SUNDAY AMERICAN receiving the greatest number of votes cast for newsboys and carriers.

Four prize pony outfits will be given to Out-of-town boys and girls. They will be distributed as follows:

Two pony outfits will be given to the white boys or girls in the State of Georgia, outside of Atlanta and suburbs, who receive the greatest number of votes and next greatest number, respectively.

One outfit will be given to the white boy or girl receiving the greatest number of votes cast for contestants outside of the State of Georgia, anywhere that THE GEORGIAN and HEARST'S SUNDAY AMERICAN are sold.

One outfit will be given to the out-of-town agent employed by THE GEORGIAN and HEARST'S SUNDAY AMERICAN who receives the greatest number of votes cast for agents.

Contest Rules

Nominations for contestants will be received during the period beginning Monday, April 28th, and concluding at midnight, Saturday, May 31st.

Voting coupons will appear daily in THE GEORGIAN and in every issue of HEARST'S SUNDAY AMERICAN, beginning with THE GEORGIAN'S issue of Thursday, May 1st, and concluding with THE GEORGIAN'S issue of Thursday, July 31st. The contest will close at midnight July 31st.

THE GEORGIAN'S Daily vote coupons will count for five votes each, and THE SUNDAY AMERICAN vote coupons for fifteen votes each in favor of the contestant whose names they bear.

Votes will be credited for paid-in-advance subscriptions received, according to the following table:

	Subscriptions Delivered by City Carrier.	By Mail or Delivered by Out-of-town Agt.	Votes.
Daily and Sunday, 1 year	$6.20	$7.00	3,500
Daily and Sunday, 6 months	3.10	3.50	1,700
Daily and Sunday 3 months	1.55	1.75	900
Daily and Sunday, 1 month	.55	.60	350
Daily only, 1 year	5.20	5.00	2,000
Daily only, 6 months	2.60	2.50	950
Daily only, 3 months	1.30	1.30	450
Daily only, 1 month	.45	.45	150
Sunday only, 1 year	2.00	2.00	1,200
Sunday only, 6 months	1.00	1.00	650
Sunday only, 3 months	.50	.50	300
Sunday only, 1 month	.20	.20	100

The above vote credits will apply to old subscribers who pay subscription arrearages or for a term in advance as well as to new subscribers.

No vote credit will be issued for subscriptions for less than one month nor more than two years.

In the event of a tie vote for any of the pony outfit prizes, the contestants so tying will each receive a pony outfit.

Vote coupons clipped from THE GEORGIAN and SUNDAY AMERICAN must be voted within fifteen days from date of issue. Coupons that are more than fifteen days old will not be credited to any contestant.

Except for the separate prizes offered to THE GEORGIAN and HEARST'S SUNDAY AMERICAN carriers, newsboys and out-of-town agents, no employee of these newspapers, nor any member of an employee's family, will be eligible as a contestant.

If you know some bright boy or girl who would like to own a handsome pony, cart and harness, send us his or her name on this

NOMINATION BLANK

Only one Nomination Blank can be voted for any contestant.

I nominate, as a candidate in **The Hearst's Sunday American and Atlanta Georgian** Pony Outfit Contest:

Name .....

Address .....

.....

Nominated by.....

Address .....

GOOD FOR 1,000 VOTES

HEARST'S SUNDAY AMERICAN AND THE ATLANTA GEORGIAN

LEE HAND BACK FROM HELPING FREE CHINESE

Leader in Atlanta's Oriental Colony Brings Bride and Optimistic Reports.

Lee Hand, who went back to China for a bride, and took an active part in the establishment of the republic, has returned "home" with his wife and said to-day that "despite internad dissensions, the Chinese republic will live, and in time the powers will be forced to recognize the new Government."

Hand is one of the most popular young members of Atlanta's Chinese colony and sixteen months ago when he crossed the seas to wed he carried with him the best wishes of a host of friends here. With his pretty young bride he is to-day receiving the congratulations of these well-wishers.

"My wife," said Lee, "has never been to America before, and everything is so new to her. She couldn't help but wonder at the great cities through which we passed."

Lee Hand went to China last year primarily to bring back his bride. The revolution was then in its inception. He made hundreds of speeches in behalf of the rebels' cause and at one time was enlisted as a soldier. A well educated man, a fluent talker and inspired by his intimate knowledge of the American republic, Hand was an effective worker in the establishment of rule by the people.

Was Nearly Mobbed.

"I was not the only Chinese from America who went over there and made speeches," said Hand. "The American influence is what really brought the revolution to a successful culmination; there were a large number of us and we made speeches day and night. We told them about this country and what a free government had done for it, and they believed us. I thought I was going to be mobbed more than once, but managed always to get out of the tight places.

"The republic will live; it is bound to, because it is founded substantially upon the principles of the American Government. Young men are behind the movement and they are inspired by the greatness of America. And every year the number who come here to study is increased.

"The industrial growth of China is just now beginning. Lack of railroads has always been the great drawback. It is surprising how much building is going on. And the Chinese are building these roads themselves. They have American architects and engineers, but it is Chinese money and the Chinese will control the roads.

Awakens to Possibilities.

"Another awakening that holds hope for the future is the beginning of the mining industry. The country is rich in gold, iron and other minerals and they have lain idle. Just within two years have any real steps been taken.

"China is a large country, but it is crowded. The reason for this is that the people have been scattered over wide territory, their villages spreading out and leaving practically no land to be cultivated. There has never been any economy of space, but the movement has already started and the towns are being made compact. I firmly believe that agriculture is the salvation of the republic.

"China has to import too much of her food stuffs. They are high and wages have been so low that the poorer classes have suffered. That to my mind accounts for the famines that burden the country every year.

"Yeun Shai Kat, the new President of the republic, is a strong man. He believes in American policies of government and is quick to apply new ideas when he sees they will suit conditions there."

Hand is preparing himself to stand examinations to enter the United States Government service as an interpreter.

PROMOTERS TALK PLAN FOR INTERURBAN ROAD

GADSDEN, ALA., May 2.—Delegates from Rome, Center, Forney, Cave Springs and other points between Gadsden and Rome are attending a conference this afternoon to devise plans for building the proposed Gadsden and Rome Interurban Railroad. The road will pass through 60 miles of territory that is not now touched by any railroad.

ROUND-ABOUT-TOWN STORIES

Flim-Flamming The Restaurant.

A young, well-groomed chap entered one of the restaurants the other day—a place where the waiter hands you a check for your meal and you pay the cashier.

He selected a table well toward the rear and ordered largely. The meal over, he topped it off with a cigar and called for his check.

As the waiter made it out another young fellow hurried in and sat down by the first.

"Cup of coffee and a slice of pie," he told the waiter. "And hurry. I've got to catch a car."

The coffee and pie arrived and the youth arose and went to the cashier, where he laid down the check for fifteen cents, a dime and a nickel and walked out.

Finishing his coffee and pie, the other picked up his check and also went to the cashier. He laid down a quarter and waited for his change.

"Excuse me," said the cashier. "Your check is for $3.25."

There was a protest; the youth claimed he only had coffee ad pie. The waiter, called, confirmed this. The youth got his change and left.

And a little way down the street the two youths met.

"All right, Bill," said he of the plutocratic feast. "It's your turn now for the big eats."

And they went along seeking another restaurant.

Don't Be Haughty In Rainy Weather.

There's such a thing as overdoing haughtiness. Not long ago during a heavy rain a well dressed woman found herself caught in the middle of a downpour in a part of town where there was a good deal of mud on the street. She came to a crossing where a board had been laid to bridge the flood and mud.

As she lifted her skirts to cross, her purse fell, all unnoticed, into the torrent. It was rescued by a man who had been standing under a shelter at the corner.

"Lady—" he began, as he reached out and touched her on the shoulder.

"Sir!" She turned on him. "How dare you?"

"Oh, very well," said the man audibly.

And in full view of everybody he calmly tossed the purse back into the gutter and went his way.

MGR. KENNEDY'S FATHER DIES.

NORRISTOWN, PA., May 2.—Patrick Kennedy, 82 years old, father of Monsignor Kennedy, rector of the American College at Rome, died early to-day.

T. R. IS SPEAKER AT PAGEANT OF SUFFRAGETTES

Brilliant Society Audience Will See "Dream of Freedom" in New York To-night.

NEW YORK, May 2.—Society is expected to turn out in full force at the Metropolitan Opera House to-night for the production of "A Dream of Freedom," the suffrage pagent. Judging from the list of box holders the famous "Diamond Horse Show will be quite as brilliant as it ever was during any opera season.

For the first time in the history of the Mutual Musical Protective Union, non-union members will sit beside union members in the orchestra. This results from appeals made to officials of the union by the suffragists to permit some of their musical members to aid the orchestra. Several prominent society women will play instruments for "Votes for Women."

Venuses and Adonises Selected.

Everything is in readiness to-day for the pageant. The 200 Venuses were selected some time ago and after much difficulty the Pageant Committee at the eleventh hour succeeded in finding forty-eight Adonises to take part in the pageant with them. All of the participants have been fully rehearsed and only await their cues to venture forth upon the stage.

Among the women who have volunteered to make up part of the suffrage orchestra is Mrs. Theodore Roosevelt, Jr.

Roosevelts Take Star Part.

The audience will be a brilliant one. The Douglas Robinsons have taken two boxes, and Mrs. Theodore Roosevelt and the young people are expected to be present. Mrs. Stanley McCormick will entertain a box party from Boston. Miss Alice Paul and Miss Lucy Burns will be hostesses for a congressional party from Washington. Mrs. Donald Hooker, one of the most prominent women in Maryland, has taken a box as has Mrs. Susan Fitzgerald, of Boston, daughter of Admiral Walker.

Col. Roosevelt, who is always a star attraction in New York as elsewhere, has consented to deliver a speech from the stage to-night. It is understood that the Colonel's speech will be strictly along suffrage lines and that he will not once mention Bull Moose.



Hickory Smoking Gives

Swift's Premium Ham and Bacon

A nut-like flavor, a rich brown color, and long keeping quality

The color of Swift's Premium Ham and Bacon is a bright glossy brown that tempts the appetite. The flavor is always the same distinctive Premium flavor. You will like them for there are no others "just as good" as Premium Ham and Bacon. Have your dealer send you a whole Premium Ham to bake.

Corn Fed — Sugar Cured
U. S. Inspected — Hickory Smoked
Carefully Selected — Parchment Wrapped

"Good Food"

Swift & Company, U. S. A.

"Smoked in Atlanta"

EASY TERMS

LET US HELP YOU REACH IT!!

EASY TERMS

"A Dollar Saved is a Dollar Earned."

Why not let us save you money on your ***Clothes?*** *We say that we can do it! Don't doubt us without a trial. Being one of an immense chain of stores, our buying facilities are enormous and consequently we purchase at a great saving. This enables us to offer you clothes of the very best quality, made in absolutely the latest styles, at prices that we believe can't be duplicated. Come in and let us demonstrate it to your satisfaction. Pay for them by the new credit system of mine. A small amount down---the balance in payments of* ***A DOLLAR A WEEK!*** *It's all in your favor.*



MEN!

About one thousand men's suits in blue serge, greys, checks and black, that sell anywhere for $20.00. Saturday you can buy them for

$15.00

A large stock of men's suits in all colors and mixtures. The latest styles in all the new summer weaves. Saturday reduced from $35 to

$12.50 and $22.50

Mohair Suits $15.00.

Norfolks, in fancy mixtures, $15.00.

"Stacy-Adams" Shoes for men.

$12.50

LADIES!

To-morrow I am going to offer you an immense stock of ladies' suits in all colors and fancy mixtures, in blues, blacks, checks, tans and greys. These garments are made of the very best weaves in the latest cut and styles. They usually sell for $18 and $20. To-morrow for

$12.50

Another stock of ladies' suits that I have determined to sell out. These are real values up to $40. I am going to slash their prices Saturday to

$19.75

"Queen Quality" Shoes for ladies.



WAISTS---HATS---DRESSES

About two hundred ladies' wash dresses, made in lawn, voile and lingerie. These are real stylish garments that give that nobby summery effect, for

$1.59

A shipment of ladies' white lawn wash waists, neat, attractive styles. I was able to buy these at a bargain, and you get the benefit Saturday for

49c

A complete line of the season's most fashionable millinery at cost.

Just a few steps off Whitehall St., and every step saves you dollars. It's done so for others. Why not you?

DOLLAR A WEEK DAY 14 W. MITCHELL ST.

Remember the Number
14--W. Mitchell St.--14
The Store With the Big Electric Sign
W. A. DAY'S

THAT'S WHAT THEY ALL SAY!

Follow The Stars



Enjoy Yourself

"After the Theater the place to dine is Cafe Denechaud"—Edwin Vail, leading man Billy Long Co., Atlanta Theater.

"Here's luck to Cafe Denechaud and its jolly Cabaret"—Muriel & Frances, "Just Two Girls," Forsyth Theater; Rockwell & Carr, "Kollege Kids," Forsyth Theater.

"A regular place with a regular proprietor—that is Cafe Denechaud, and the Cabaret is great!"—(Miss) Billy Long.

"The Cafe Denechaud is grand—magnificent. Our dinner was delightful"—Enrico Caruso, Antonio Scotti.

"The foodere just like New York's"—Joe Weber, Denechaud w and service we received at Cafe Lew Fields, of Weber & Fields Co.

CABARET! Each Week-Night, 8:00 to 12:00. High-Class. Where the Crowds Go.

CAFE DENECHAUD, 9 Walton Street--Just Off Peachtree

Polly and Her Pals

You Could Hardly Blame the "Tuff One"

Copyright, 1913, International News Service.

By Cliff Sterrett

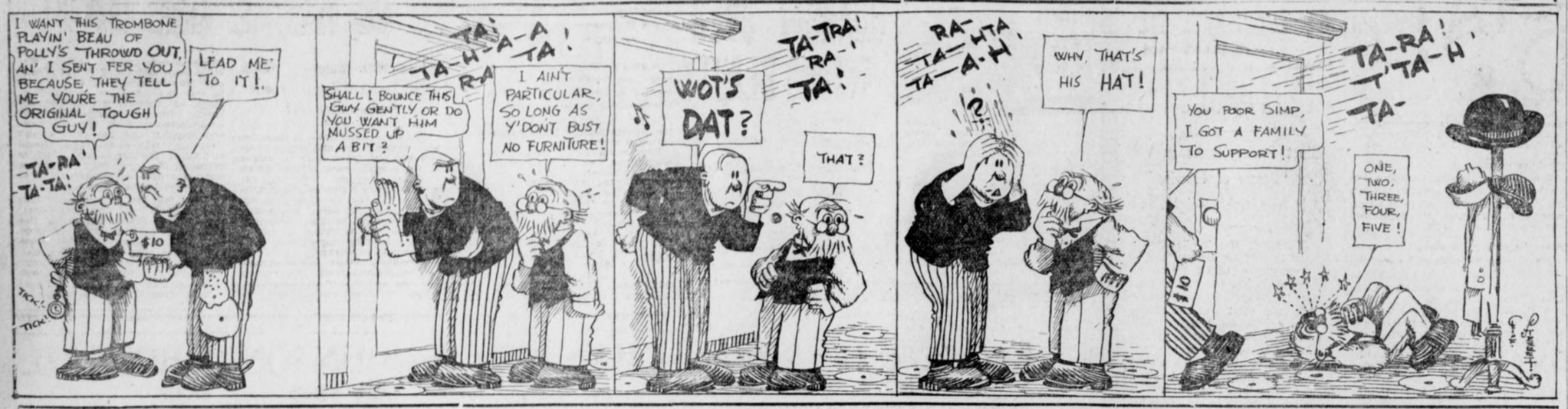

Us Boys

A Reputation Carries One a Long Way, but—

Registered United States Patent Office

By Tom McNamara

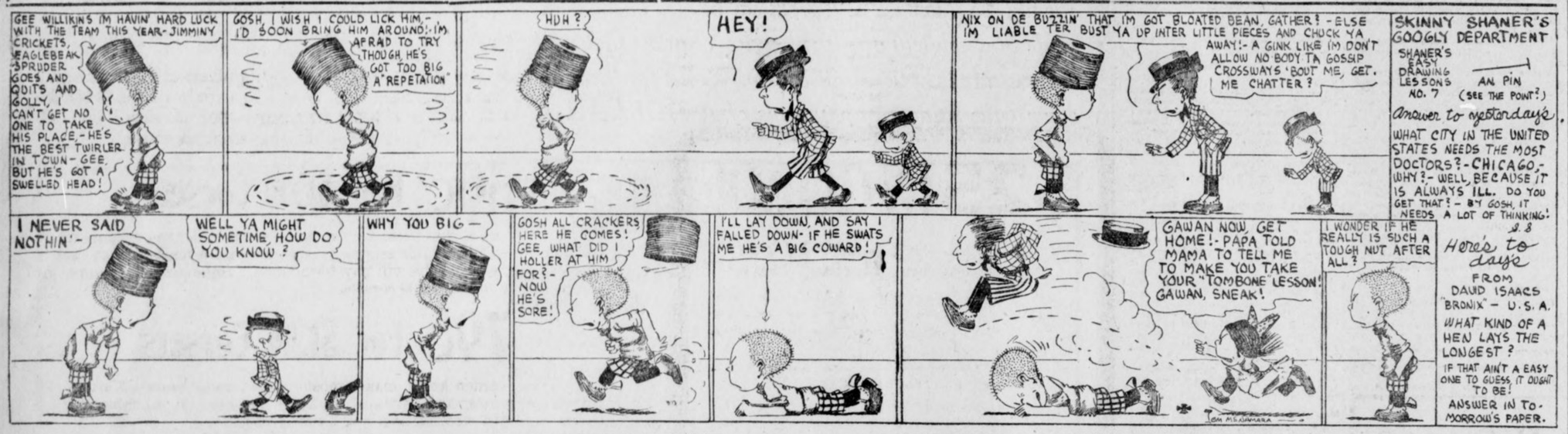

The Dingbat Family

Eggs for the Goose but Not for the Gander

Copyright, 1913, International News Service.

By Herriman



Bringing Up Father

Copyright, 1913, International News Service.

By George McManus

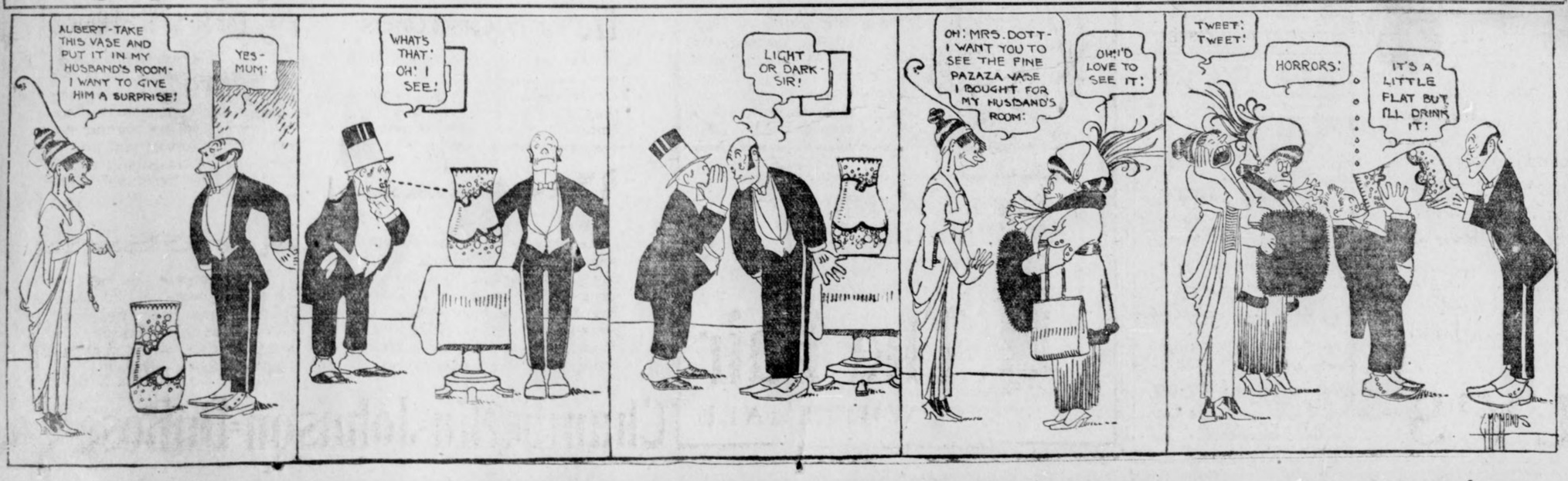

HOW THEY ELOPED

Today's Complete Short Story.

HIS name was Kemaledin, and he was rich and noble. Every morning he went to the Bazaar, where he sold costly rugs and curtains. But on his way he stopped to worship at the Sulleman Mosque.

Since the death of his wife, Nefisse, who was sleeping peacefully under a cypress tree at Scutari, he was a widower; but he still possessed a costly treasure at his house, a pearl among pearls—his daughter, Nadje. Those who had caught a glimpse of her said that there was not a girl like her in Eyoub or Stamboul.

Kemaledin adored his daughter and fulfilled all her wishes, but it goes without saying that he guarded her most carefully. In his magnificent house near the Adrianople Gate he passed his happiest hours together with her. Nadje's laugh was like the chirping of swallows.

One morning old Kemaledin took Nadje abroad, and as they turned the corner of the street they caught sight of the blue expanse of the Marmora Sea, far below them.

"Do you see the islands?" Kemaledin asked. "You may remove your veil; there is nobody here to see you."

Nadje dropped her yasmak, and looked at the sea with her face uncovered.

The sea breezes played with her hair and put color into her cheeks and her eyes beamed. She stood three steps from him, and Kemaledin thought he had never seen her look so beautiful. He thought her fit to be the wife of a Murad or a Suliman, and then suddenly, while they were enjoying the lovely view in silence, somebody passed close to Nadje and looked at her with a sensuous light in his dark eyes.

"He stared at you," said the father angrily; "who was he?"

"Oh, please do not be angry, sir!" cried Nadje.

She pretended she had never seen him before, but she remembered very well having seen this dark face several times before when she had visited the Bazaar.

"Where has he seen you? He smiled at you. Who is he? Answer me!" exclaimed her father.

She swore she did not know this man's name. But lying was difficult to her. She knew very well that his name was Djemal, and that he was a merchant dealing in silks and perfumes from Bagdad and Syria.

Indeed, she had seen him many times before and was to see him again, for on that very evening he came to her where she walked alone in her garden and made violent love.

He wanted to carry her off and marry her and dress her like the wife of an emir or a khan of Persia, and he said he would buy her a palace at Candili, on the Bosphorus, and that they would sail together on the beautiful sea every night in a swift caique. And his voice was so tender and the evening so beautiful that she consented.

"Ask my father to-morrow," she said. Then she ran away.

The next day at the twelfth hour Djemal went to the rich Kemaledin's place inside the Grand Bazaar. He pushed aside the yellow silk curtains and entered with the expression of a softah who enters the temple of the prophet.

When Kemaledin saw him he suddenly recognized him, and his face grew red with fury. In a thundering voice he roared:

"Are you not the scoundrel who stared at us the other day?"

"Yes, sir, and because I have laid eyes on your daughter I now ask her in marriage."

He said this with his face turned towards Mecca, as if calling Allah to witness. But Kemaledin's fury increased and his eyes shot fire.

"My Nadje the wife of a son of a dog—my Nadje!"

He roared so loud that the people came running from all parts of the Bazaar to learn about the impudence of young Djemal. They had no love for him. Chefket, Chaine, Muktar and Hussein, who were outside, had fought with him and been beaten. They raised their voices in horror at his audacity.

Then Djemal spat on the ground in front of Kemaledin, and with his fists he made a path for himself through the crowd. Out of the Bazaar he ran all the way to Edirne-Kappu, where Kemaledin's house was. He told the servants that he was the friend of the rich Kemaledin and had come to see his daughter. Nadje came out.

"Your father is willing," he whispered. But he did not take her to the Bazaar, and when she wanted to turn in that direction he caught hold of her hand and talked to her so tenderly and so swiftly that she grew all confused. All she remembered was that they went down to the sea at Stamboul and that here was a crowd.

He hid her. They passed the day drinking coffee in a house in a corner of the little street Oufun-Tcharchi. One dark night they went on board a boat and sailed down the silvery stream. She was trembling with fear. He sang to her until she fell asleep.

Years passed. Djemal had become the richest merchant in Asia Minor. Nadje had beautiful pearls, a hundred gowns and many Albanians to wait upon her. Then fate turned against them. Nadje was taken down with a strange fever. The Turkish doctors did not know what was ailing her. She seemed to waste away, while Djemal had made a fortune only to lose everything. His sales dwindled down to almost nothing and people said he would soon be selling still less.

Allah has perhaps written in his book that some day Djemal will have to sit and beg at the entrance of the mosque to support his wife.

SOME JOKES.

"Is he what you would call a first-class newspaper man?"

"I should say so. When the 'end of the world' scare was at its height he had two editorials written—one to publish if it did come off, and the other if it didn't."

Blink (the wholesaler)—Well, how many orders did you get yesterday?

Gink (the salesman)—I got two orders in one shop.

Blink—What were they?

Gink—One was to get out and the other was to stay out.

THE SOCIAL WORLD

A week-end event which will be of much interest is the marriage of Miss Frances Hightower, the young daughter of Mr. and Mrs. J. B. Hightower, and Mr. Gustave Sisson, son of Mrs. V. P. Sisson. On account of illness in the bride's family, the wedding will be very quietly observed, only the relatives of both families to be present.

The wedding will take place at 3 o'clock, Dean C. T. A. Pise to officiate. Miss Elizabeth Hightower will be her sister's maid of honor, and Miss Allie Candler will be bridesmaid. Mr. Charles A. Sisson will be best man for his brother.

An informal reception will follow the ceremony, after which the young couple will leave for Detroit, going later to Buffalo, Niagara Falls, New York and sailing from there to Savannah. On their return they will keep house in an apartment on Piedmont Avenue.

On account of the prominence and popularity of the young couple, their marriage is of especial interest.

Mrs. Troutman Hostess.

Mrs. Henry Troutman entertained at tea this afternoon for her guest, Miss Lillian Beattey, of Columbus, Ohio. Yellow honeysuckles adorned the reception rooms and a plateau of these flowers graced the tea table, where all the details were in yellow.

Miss Anne Patterson served punch and Mrs. William Akers poured tea.

Mrs. Troutman was assisted in entertaining by her mother, Mrs. W. O. Foote; Miss Marian Fielder and her guest, Miss Cornie Fore, of Charlotte; Miss Helen Thorn, Miss Hildreth Burton-Smith and her guest, Miss Josephine McClellan, and Mrs. George Selden, and her visitors, Miss Marion Roberts, of Utica, and Miss Anne Selden, of Washington.

The regular meeting of Electa Chapter, No. 6, Order of Eastern Star, will be held at Masonic Temple this evening at 8 o'clock.

At "Sign of Wren's Nest."

The ladies of the Uncle Remus Association will give a silver tea at "The Sign of the Wren's Nest" on Gordon Street to-morrow from 4 to 6 p. m. The program will be conducted by Miss Hood, who has recently been delighting large audiences by her musical readings from the best operas.

For Miss Rowland.

Mrs. Arthur Kellogg entertained eight friends at tea at the Driving Club this afternoon, complimenting Miss Helen Rowland, of Savannah, who is visiting Mrs. Clifton Drew, Jr.

Miss Hawkins to Entertain.

Miss Louise Hawkins will entertain at the dinner-dance at the Piedmont Driving Club to-morrow evening for Miss Louise McPheeters, of Raleigh, N. C., guest of Mrs. Samuel Inman. Invited to meet Miss McPheeters are Mr. and Mrs. Alexander Smith, Jr., Misses Esther Smith, Margaret Hawkins, and Messrs. James Alexander Joseph Colquitt, Eugene Haynes and George Westmoreland.

Reception for Seniors.

The Alumnae Association of Washington Seminary will give a reception May 16 at the seminary for the members of the senior class of the seminary. The reception will institute an annual custom at which the members of the graduating class will be entertained preceding their graduation by the association.

The junior class will assist the officers, who are: Mrs. John Spalding, president; Mrs. William T. Comer, vice president; Mrs. Porter Langston second vice president; Mrs. Marshall Clarke Johnson, treasurer; Mrs. Michael Hoke, corresponding secretary; Miss Mary Helen Moody, recording secretary.

Thomas-Goodwin.

Miss Jane Thomas, of Atlanta, and Mr. Buford Goodwin, of New Orleans, formerly of Atlanta, were quietly married Tuesday evening in New Orleans. Both have many friends in Atlanta. Mr. Goodwin was for some time managing editor of The Atlanta Georgian, and has been connected with many of the leading Southern newspapers. He is now managing editor of The New Orleans States.

Dinner at the Club.

Mr. and Mrs. J. Edgar Hunnicutt will give a dinner of twelve covers at the Piedmont Driving Club to-morrow evening. Their guests will be Mr. and Mrs. W. A. Speer and Judge and Mrs. Arthur G. Powell, and Miss Aimee Hunnicutt will have Miss Elizabeth Morgan, Miss Laura Cowles, Messrs. Madison Bell, Murrey Donnell, Royston Cabaniss.

Miss King Hostess.

Miss Carolyn King gave a bridge this afternoon for Miss Elizabeth Winn, of Richmond, the guest of Mrs Hugh Lokey, and for Miss Robyn Young, of Washington, D. C. Killarney roses formed the decorations in the dining room, where tea was served by Miss King's mother, Mrs. Porter King.

Miss King wore a white crepe afternoon frock with a sash of black tulle.

Mrs. Miller Hostess.

Mrs. Hal Miller will give a box party at the Forsyth Monday afternoon for Mrs. Henry Troutman's guest, Miss Lillian Beattey, of Columbus, Ohio, and for Miss Cornie Fore, of Charlotte, N. C., who is visiting Miss Marian Fielder.

Mrs. Wickersham Hostess.

Mrs. Clarence Wickersham gave a bridge luncheon this morning at her home in College Park for her guest, Mrs. James Spotswood Dillard, of Lynchburg, Va. Petunias in every shade of lavender and purple adorned the rooms.

Mrs. Wickersham's guests were Mrs. Alonzo Richardson, Mrs. Chancellor Thornton, Mrs. Charles Wilkerson, Mrs. J. A. Trammell, Mrs. Emma Connally, Mrs. Alfred Murrell, Mrs. George Longino, Mrs. Edward Richardson, Mrs. Stacy Thornton, Mrs. Miller of Ohio, Misses Ella and Bessie Hutchinson, Miss Annie May Hardin and Miss Mary Goodrum.

Drama League Meets.

The Drama League of Atlanta, organized two weeks ago by Mrs. Best, of Chicago, president of the National Drama League, met yesterday afternoon in the study of Rev. W. W. Memminger, chairman of the organization committee.

The organization committee, appointed by Miss Carolyn Cobb, State representative of the Drama League, outlined a constitution and by-laws and nominated a president, three vice presidents, a secretary and treasurer and ten members, to constitue a board of directors. This ticket will be presented at a general meeting of the Drama League next Wednesday, in the parish house of All Saints Church.

The Drama League of Atlanta now has more than 100 members, whose object is to raise the standard of the drama in Atlanta by the presentation of plays which will uplift humanity and familiarize Atlantans with the best in dramatic achievement. All persons interested in the drama and in the work outlined by the league are invited to attend the meeting next Wednesday afternoon at 4 o'clock.

For Miss Beattey.

Mrs. Alfredo Barili, Jr., will entertain her bridge club to-morrow afternoon at her home on Myrtle Street in compliment to Mrs. Henry Troutman's guest, Miss Lillian Beattey, of Columbus, Ohio.

Rummage Sale.

The Ladies' Altar Society of the Sacred Heart Church will conduct a rummage sale at 91 Peters Street, beginning to-day.

MISS DORA HOOD, who will aid in a program, arranged by Mrs. F. P. Heifner, at a silver tea to-morrow afternoon, given by the ladies of the Uncle Remus Memorial Association at Wren's Nest.



PERSONALS

Mrs. A. E. Malone is better, after a serious illness.

Mrs. C. M. Galloway is visiting Mrs. Henry Milner in Cartersville, Ga.

Mrs. A. M. Gwathney, of Richmond, Va., is visiting her daughter, Mrs Weston Bruner.

Mrs. Alonzo Richardson will entertain next week for Mrs. James Spotswood Dillard, the guest of Mrs. Clarence Wickersham

The Dean Guild of the Universalist Church will hold its monthly meeting Monday afternoon at the home of Mrs. Frank Wilby, 460 Pulliam Street.

Mrs. James H. Spratling, of Macon, will arrive May 11 to spend some time with her sister, Mrs. Roy Collier. She will be entertained while here.

The Ladies' Aid Society of Hemphill Avenue M. E. Church will hold a rummage sale to-morrow at the corner of West Tenth and Curran Streets.

Little Austell and William Thornton, of Asheville, N. C. are with their aunt, Mrs. Arthur Kellogg, while their parents, Mr. and Mrs. Austell Thornton, are in New York.

Dr. and Mrs. Charles E. Dowman, Jr., of Birmingham, are guests of Mrs Dowman's parents, Mr. and Mrs George Westmoreland. They will visit in Oxford next week, Mrs. Dowman returning to again visit her mother.

NEW YORK LEGISLATURE AGAIN REBUFFS SULZER

ALBANY, N. Y., May 2.—By a vote of 93 to 47 the Assembly administered the second blow to the direct primary hopes of Governor Sulzer. The vote was taken shortly before 3 o'clock this morning and deefated the McKnight-Elsner bill.

Many of the members alluded to the attitude that Governor Sulzer had taken upon the measure and arraigned him for having threatened to read from the party all who opposed his bill.

PRINCE SLAIN IN QUARREL OVER TITLED BEAUTY

Baron, Held for Killing, Will Plead Duel Was Fought Over Relative of Czar.

Special Cable to The Atlanta Georgian.

WARSAW, RUSSIA, May 2.—The police investigating the murder of the Prince Ladislas Drucki Lubeski, for which Baron John Bisping, one of the wealthiest landlords in Lithuania, was arrested, to-day found letters which show that the two men had quarreled over the affections of a beautiful young woman bearing one of the highest titles in Russia and distantly related to the imperial family of Romanoffs.

Baron John Bisping is a cousin of the murdered man and still is detained here, having been brought from Teresin, where he owns a big estate.

The baron's defense probably will be that after quarreling with his relative over the affections of the beautiful young relative of Czar Nicholas, they repaired to the garden of the Teresin estate, where they fought a duel in which the prince was killed.

Mann Told Whiskers Cost U. S. $10,000,000

Congressman 'Comes Back' at Thomas With Statement That There Are No Hairs on His Brain.

WASHINGTON, May 2.—"Whiskers" and "whiskey" were the burden of a tilt on the floor of the House to-day between Representative Thomas, of Kentucky, and Republican Leader Mann. Personalities were indulged in freely

Representative Thomas assailed Republican Leader Mann, reminding "the bewhiskered Republican from Illinois" that it was shearing time. He said the perambulation of Mann has cost the Government $10,000,000.

"Is this some more of that moonshine debate?" asked Representative Langley, of Kentucky.

"I may be bewhiskered," replied Mann, "but I am not bewhiskied."

"I have hair on my head and I have much hair on my face, but unlike the gentleman from Kentucky, Mr. Thomas, I have no hair on my brains."

TRY IT! SAYS SAGE TEA DARKENS AND BEAUTIFIES FADED, GRAY HAIR

Mixed With Sulphur Makes Hair Soft and Luxuriant and Removes Dandruff.

The old-time mixture of Sage Tea and Sulphur for darkening gray, streaked and faded hair is coming in vogue again, says a well known downtown druggist. It was our grandmother's treatment and hundreds of women, and men, too, are again using it to keep their hair a good, even color, which is quite sensible, as we are living in an age when a youthful appearance is of the greatest advantage.

Nowadays, though, we don't have the troublesome task of gathering the sage and the mussy mixing at home. All drug stores sell the ready-to-use product called "Wyeth's Sage and Sulphur Hair Remedy" for about 50 cents a bottle. It is the most popular because nobody can discover it has been applied. Simply dampen a soft brush or sponge with "Wyeth's Sage and Sulphur" and draw this through your hair, taking one small strand at a time. Do this to-night, and by morning the gray hair disappears and after another application it is restored to its natural color.

What delights the ladies with Wyeth's Sage and Sulphur is that, besides beautifully darkening the hair, they say it produces that soft luster and appearance of abundance which is so attractive, besides prevents dandruff, itching scalp and falling hair. Here, you gray-haired folks, get busy; look years younger.

Elkin Drug Co., special agents.

KEELY'S | KEELY'S | KEELY'S



KEELY'S ZIEGLERS

The shoes you prefer for your spring and summer wear.

It will be an easy matter for you to find just what you want in our stock. It includes all of the best new styles, built in a variety of leathers, on many lasts; a shape to fit every foot.

We describe here a few styles that are down to the minute, and we add durability.

One new style is the Colonial, with small tongue and covered buckle, Louis or Cuban heel, in dull calf or patent kid. Pair *$5*

Another new pump model is of patent kid or dull calf, with heavy welted sole and Cuban heel, broad, flat ribbon bow. Pair *$4*

Another favored style is a four or six button oxford in patent kid or gun metal, with welted sole and military heel. Pair *$4*

Special: Tan lace English oxford, rubber soles and heel. Pair *$4.50*

KEELY'S

$25 IN GOLD!

For the Best Reasons Why You Buy Shoes and Hosiery Here

Sit down NOW and write us why you buy here. Tell us in your own way how long you've dealt with us; how many in your family deal with us; how often you buy here, what and why.

To those who write the six best answers to our question we will give **$25.00 IN GOLD.**

1st Prize—$10.00 in Gold | 4th Prize—$2.50 in Gold
2nd Prize—$ 5.00 in Gold | 5th Prize—$2.50 in Gold
3rd Prize—$ 2.50 in Gold | 6th Prize—$2.50 in Gold

The best reasons submitted will be decided by the following disinterested committee: C. L. NEAR, of The Atlanta Journal; W. E. MUIRHEAD, of The Atlanta Georgian, and H. L. TUTWILER, of The Atlanta Constitution.

This contest is open to all. Out-of-town folks are urged to write. Address the Contest Department.

Monday, May 5th, LAST DAY!

All Letters positively must be in by that date. WRITE TO-DAY!

SHOES Stewart HOSIERY
GOOD SHOES FOR EVERYBODY
FRED S. STEWART CO.
25 Whitehall Street

Open a Charge Account

Modish New Spring Millinery=== Prices Lowest in Atlanta



--And We'll Charge It!

We offer the ladies of Atlanta the very latest new Spring and Summer Hat creations—sparkling in their refreshing newness and beauty—absolutely unexcelled by any other millinery establishment in Atlanta—at PRICES REMARKABLY LOWER THAN ANYWHERE ELSE IN ATLANTA!

And, another irresistible feature of this store—you can be enjoying the use of your hat while you are paying for it on our liberal CHARGE SYSTEM.

See our magnificent collection of new Spring Suits.

The Fair

93 WHITEHALL

"The Accommodating Store"

STRIKE OF OHIO MINERS THREATENS TO SPREAD

BRIDGEPORT, OHIO, May 2.—An effort to induce miners working throughout Eastern Ohio to join the 2,500 men who struck at the Lorain Dock Company's mines, was made today. If the plans are successful 12,000 men will stop work. The strike yesterday was called because the men were not allowed pay for removing slate from the mines.

CHATTANOOGA WINS FIGHT FOR LOW REUNION RATES

CHATTANOOGA, TENN., May 2.—Chattanooga has won its fight for a low railroad rate from cities west of the Mississippi River to the United Confederate Veterans' Reunion, to be held here this month. Four of the leading roads of the West have announced one-cent-a-mile rates to this city.

POPE PIUS WILL RESUME HIS AUDIENCES TO-MORROW

Special Cable to The Atlanta Georgian.

ROME, May 2.—Dr. Marchiafava, physician at the Vatican, to-day told Pope Pius X that he might resume his audiences to-morrow. The Pope is anxious to assume his duties.

CHAMBERLIN-JOHNSON-DuBOSE CO.

ATLANTA NEW YORK PARIS

Odd Surpluses of Corsets Priced

Act quickly for these. We have been busy, very busy, with the proverbial blue pencil.

All odd lots of corsets have been gathered together and priced anew for a Saturday sale, priced so as to impress, **to strike** the woman with half an eye for economy—for doubts are all eliminated, the plain facts speak savings such as these:

50c For $1.00 Corsets

The reason is that these are the odd corsets that have become shelf-soiled somewhat. But their service to the average woman is not to be measured by the price she will pay to-morrow. Some are short, some are medium length, all are $1.00 corsets.

79c For $1.00 Corsets

Makes women know, makes most women have worn—Warner, W. B., Royal Worcester and Majestic. All fresh and new, choose from medium and low bust and medium and long skirt styles.

$1.98 For $4.00 Corsets

A splendid, light and serviceable corset for the summertime. It is of double ply French net, lace trimmed. And you may have a model with Empire top or one with medium high bust and long skirt. Six hose supporters. Just a baker's two dozen of these.

Brassieres

50c Brassieres, 39c. Priced at 39c simply and solely because we have been able to find within just the last week a very remarkable value for regular 50c selling, of cambric, embroidery trimmed.

The new 50c Brassieres, they set a higher mark of value than any 50c Brassieres we have known. Of cambric, trimmed front and back with a splendid, unusual quality of embroidery.

50c Sanitary Aprons 39c. For Saturday only. Large size, net top.

Undermuslins

Note the Worth and the Selling Prices=== There's a Difference

There is no more fiction about the **worth** price than there is about the new selling price.

The quality of materials and trimmings, the neat workmanship tell that very plainly to the woman who knows, to the woman who makes comparisons.

The difference between the two prices is a very real and tangible saving.

17c For 25c Corset Covers

The odd fews left from a recent sale. Perhaps not every size in style, but then that is why they are 17c. The materials, the embroidery and lace trimming are exceptionally fine.

$1.98 For $3 & $3.50 Combinations

We have selected from our better grades of trousseau sets some half-dozen models for a day's active selling. Neatest trimmings of lace, linen and fine French Valenciennes and of Swiss embroideries. Select from those with knickerbocker drawers or those with flat leg drawers.

79c For $1 to $1.50 Gowns

Those that were $1.50 are extra size gowns, **extra size in reality,** not just in name. They have high neck and long sleeves. Those that were $1.00 are regular sizes and a little daintier and prettier than $1.00 gowns usually are. Of nainsook, lace and embroidery trimmed.

79c For $1.25 Princess Slips

The nainsook is soft and sheer, the yokes are attractively finished with linen and Valenciennes laces, straight, flat flounces. They show their $1.25 worth plainly, positively.

Chamberlin-Johnson-DuBose Co.

MAY REINSTATE FIVE MEN FOR SEWANEE GAME

THE Sewanee Tigers open a two-game series this afternoon with the Yellow Jackets at Grant Field.

The Tech line-up probably will be weakened on account of the big cut last week, but then again it may not.

The rumor was out this morning that the five players recently suspended and sent to the scrub team by Coach Heisman would be given chance to redeem themselves in this game to-day. Whether this is going to happen or not will be determined when the teams trot on the field this afternoon—and not before.

The Tigers have just come from a long road trip to Gainesville, Fla., where they met the University of Florida team in two closely contested games. They also played in Macon, where they broke even with Mercer.

This defeat of Mercer by Sewanee gives them a slight edge on the Jackets, for Mercer managed to make it three out of four from Tech.

Since the defeat tendered the team by Wake Forest Monday Coach Heisman has been laying special stress on base running and batting. With the improvement that has been made Tech will doubtless be a different team than that which met and lost to Alabama last week. The big shake-up which occurred last week and cut off Moore, Fielder, Montague, Pound and Donaldson was caused by ill spirit on the part of the players. Coach Heisman took this method of disciplining his men more as an example to others than anything else.

The Tech and Sewanee teams are about evenly matched, although Sewanee might have a shade the better in the twirling line. Eubanks probably will do the pitching for Tech to-day and Gordon for Sewanee.

Of local interest is the appearance of Pat Dinkins, of Atlanta, for three years a star catcher on the Marist team, who will do the receiving for the Tigers.

This is Pat's first season in college baseball, and he is fast proving himself one of the best of the bunch and one of the leading catchers in college ball.

The game will be called at 3:30 sharp at Grant Field.

VANDY DEFEATS MERCER IN UP-HILL BATTLE, 6-5

MACON, GA., May 2.—After leading Vandy 5 to 1 at the end of the fifth inning, Mercer threw away a game to Vandy yesterday, 6 to 5, by rolling up 6 errors.

Hunt, of Mercer, twirled good ball, but his team mates gave him miserable support and practically snatched victory from his grasp. Vandy put up a good uphill battle, scoring two in the sixth, one in the seventh and two in the eighth. Mercer registered three in the fourth and two in the fifth. Latimer twirled for the winners.

COLLEGE GAMES.

Tech vs. Sewanee, at Grant Field in Atlanta.
George vs. Tennessee, in Athens.
Vanderbilt vs. Mercer, in Macon.
Alabama vs. Mississippi A. & M., in Starkville.
Alabama vs. Marion, in Auburn.
Gordon vs. R. M. A., in Gainesville.
Trinity vs. V. P. I., in Durham.
Clemson vs. S. C. Presbyterians, in Clinton.
Mississippi vs. Arkansas, in Fayetteville.
Virginia vs. Yale, in New Haven.
G. M. C. vs. Dahlonega, in Milledgeville.
Georgetown vs. Bucknell, in Washington.
V. M. I. vs. West Virginia, in Lexington.
L. S. U. vs. Tulane, in New Orleans.

RHODES GETS RELEASE.

ST. JOSEPH, MO., May 2.—Charles ("Dusty") Rhodes, who formerly played in the major leagues, was given his unconditional release yesterday by the local Western League Club.

John Ruskin A CIGAR FOR ALL MEN 5¢ Two Sizes AFTER DINNER - RECESS

GEORGIAN SPORTS COVERED by EXPERTS

SILK HAT HARRY'S DIVORCE SUIT :: Our Idea of Some Identification

Copyright, 1912, International News Service.

:: By Tad

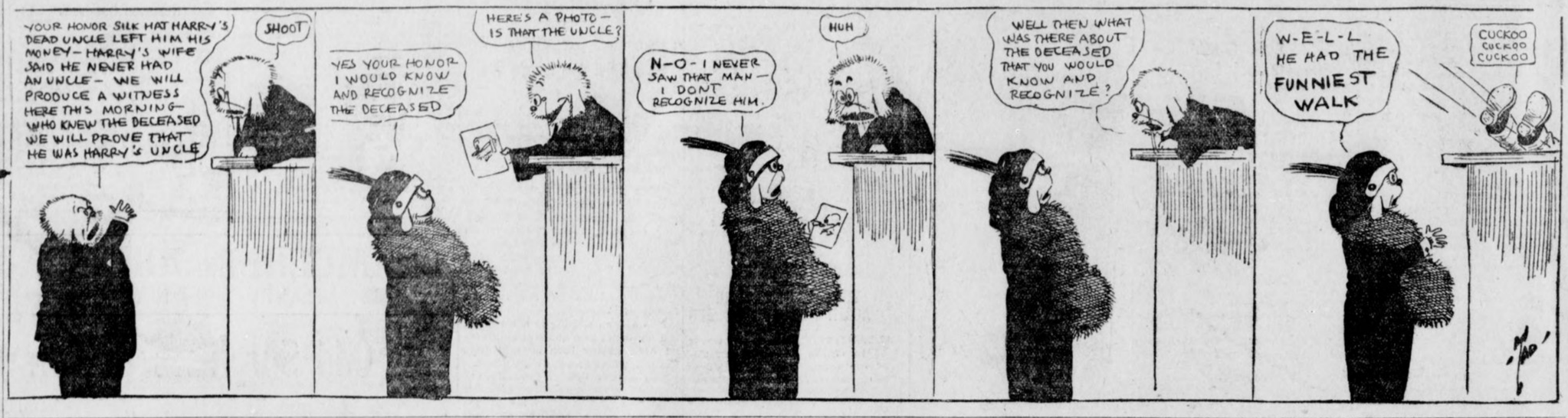

CHANCE LIKES CHASE BETTER THAN TY COBB

By Allen Sangree.

WELL, the ace will take the king,
And the king will take the jack,
And while we're in your company
We'll drink to all the pack;
But the ten will take the nine,
And the nine will take the six,
So here's to Harold Chase,
And we "all us" hopes he sticks.

* * *

NEW YORK, May 2.—Frank Chance is going to hang on to Hal Chase. It is absolutely, utterly, finally settled. Chance went the limit when he said, "I would not trade Chase for Ty Cobb." He could not have made it stronger.

Say, this guy Chance has more nerve than anybody I ever saw in baseball. He has a bum leg and yet he is in there. Of course he is getting $25,000, so they all say, but he has a head on him. So has Chase.

Occurs to honorable writer that Chance is doing the David Harum in proper style. Evidently Chance has in his brief experience in the American League nicely sized up the Johnson talent. He demands Speaker and Wood for Chase. This is braw stuff, as we Scotchmen say. There is just a possibility, old top, that Chance and Chase may rout out a ball club for Farrell.

"Jake Stahl came down to the hotel and made a bid for Chase," was the way Husk Chance related it. "Jake must have a little of the Greek in him. He wanted me to give him Hal Chase for an outfielder, a catcher and a couple more. The conversation did not last long."

This was the gist of what Chance had to say about the famous Missouri compromise. He fanned a little more, and what we gathered was as hence:

Jake Stahl talking—"I want a first baseman, preferably Chase."

"Well, old boy, I'm open to any good trade."

Jake Stahl—"Frank, I'll give you Hendrickson and Bill Carrigan. Bill may be bald headed, but what you need is a steady backstop. In addition to that I'll shift you four youngsters."

"What'cha going to do with Wood and Speaker?" asked Husk, inclining his honorable right ear.

"You mean to say that you want Wood or Speaker for Chase?" cried Jake.

"I want both of them," observed Honorable Chance, "and strike me crooked, boys, there wasn't much more after that."



CHRISTY MATHEWSON'S BIG LEAGUE GOSSIP

NEW YORK, May 2.—From all sides I have heard discouraging talk about the Giants because the team is not out in front by several games now. It is true the club has not taken the leap which many of us expected it would, but the spell of rainy weather that lasted almost a week at the beginning of the race set the Giants back quite a little. The club came home in the best shape that I ever saw a team get back from the South, but the rain hurt some of the players considerably, men who need work.

It showed its effect on Tesreau, for instance. But with the layoff he lost ground, and has not showed much since the season began, although with a little warm weather he will be the sensation of the league, I believe. He needs warm weather to work at his best. There was only one home run made off Tesreau all last season, whereas two have been registered against him already. Of course, that is no indication of anything, because most home runs come under the head of a "lucky wallop."

Nobody questions the real strength of the Giants. They will win the pennant, I believe, but not by as big a margin as they did last year. The pitching staff is the best in the league, taking it from end to end. Demaree pitched a game against Philadelphia last week that stamps him as being one of the coming stars of the league, and he is coming fast, too. The recruit has all the marks of a big leaguer, and does not get nervous in the box in a tight game, such as he encountered last week against Alexander. Most young fellows would have cracked under the strain of that fight with Philadelphia. Demaree has nothing to say about it until after the game, and then he showed his disappointment. He wanted to go out and purchase a gun and indulge in a little target practice, with Mr. Klem, the umpire, playing the part of the target.

* * *

THE Giants should have received credit for that game, and if we should lose the flag this year by one contest, there would be an awful howl, and that decision and game would come in for a lot of discussion. The closer the race, the more importance will be attached to that decision. If we should lose the championship by that game—which I hope will not come true—it would be the second pennant to go through a technicality. Personally, I believe Klem was wrong in his decision, and McGraw, realizing the importance of it, has protested the game.

It was in the tenth inning, with three men on the bases and none out, that McGraw picked Demaree out of the game and placed McCormick in the box score to bat for him.

But the umpire forgot to mention it until Alexander was ready to pitch. It is a rule of the league that a substitution must be announced. McCormick did not know it, because he had his back to the umpire, and Alexander did not notice it. He pitched the ball in good faith, and put everything he had on it. McCormick whistled a clean single to left field, and everybody broke for home, thinking the game had been won. McCormick was out under the shower in the clubhouse when one of the substitutes rushed in and said:

"Hurry back on the field. That hit does not count."

"Aw, quit your kidding," answered McCormick. "What do you want to do, get me out from under this shower so you can use it?"

"No; it's on the level," replied the substitute.

McCormick would not believe him, and a committee had to bring an affidavit from McGraw to get the pinch-hitter back on the field again. When the game was readjusted and the players once more resumed their places, it was getting very dark, and the ball was hard to see. McCormick could not repeat, and hit into a double play.

McGraw, who has a great memory for detail at once, recalled a decision which he says set up a precedent, and "Mac" maintains that Klem reversed himself on this judgment he gave last week. McGraw pulled in on Klem at once.

"It was in a game that I put Devore in to run for Meyers," asserted "Mac," in the clubhouse later. "Josh was caught napping off first base by a throw from the pitcher, but Klem had forgotten to make the announcement. Devore was in the game, so I kicked, and told the umpire he could not call a man out when he had not conceded him to be in the contest. Klem refused to listen to the argument, and put Devore out."

This does look like a parallel case. Klem could have put it up to Orth, the umpire on the bases, to say whether the hit had been entirely proper, as "Smiling Al" was watching the play closely when McCormick hit the ball. That looks to be like the logical course to follow. It is for this that two umpires are employed. It was a tough game to lose, especially for Demaree.

* * *

IT'S funny how pitchers will pretend to be out of form when they are really in the best of shape. It is an old trick of twirlers, and I have done it myself. Before the first game of the season with Boston I was shaking hands with "Hub" Perdue.

"How is the wing this season, Hub?" I asked.

"Very bad," he answered. "I don't think I could last a game through."

Then he went out and pitched the battle of his life.

Before the tie game with Alexander, some one asked him what kind of shape he was in this season.

"Rotten," he promptly replied. Then look what he did.

"I hate to hear an opposing pitcher complaining before a game," said McGraw once. "Look out for a no-hit contest when they spring an alibi."

(Copyright, 1913, by McClure Newspaper Syndicate.)

BOXING

News of the Ring Game

Boxing fans in Milwaukee, Wis., are to see another middleweight clash. Frank Klaus, the Pittsburg battler, has been secured to meet Jack Dillon some time this month.

* * *

Dillon and Klaus have met on two other occasions. The Pittsburg boy defeated Jack in twenty rounds at Daly City, Cal., March 23, 1912, after a hard battle. On May 3, of the same year, the two met again in a ten-round scrap at New York, and Dillon was awarded the shade. Both are claimants of the middleweight title.

* * *

Out in Denver, Col., to-night two other middleweights will battle for honors. Eddie McGoorty and Jimmy Clabby are the gentlemen. Although McGoorty outweighs Clabby by several pounds, the latter is no slouch and should give the Oshkosh boy a tough argument. They are billed to go ten rounds.

* * *

Tommy Murphy will probably meet the winner of the Bud Anderson-Joe Mandot match at Los Angeles May 30. Tom McCarey thinks the bout would be a great attraction for his arena.

* * *

Johnny Dundee now claims half the featherweight championship, due to his draw bout with Johnny Kilbane, the champion, Tuesday night.

* * *

Leach Cross thinks his brother Phil Cross is the coming welterweight champion. Phil recently bested Young Jack O'Brien, and is now after the star welters.

* * *

Joe Thomas is trying to get the New Orleans promoters to stage another bout between himself and Charlie White.

* * *

Billy Papke has started light work on his farm at Kewanee for his prospective match with Eddie McGoorty at Milwaukee May 30.

* * *

Young Shugrue is another boxer the stars are dodging. They evidently remember the unexpected trimming Shugrue handed Leach Cross.

* * *

Promoter Edwards made quite a hit Wednesday night when he returned the money of the Britton-Moore fight to the fans. This is a good example for other promoters to follow.

RACING NEWS

ENTRIES.

AT LEXINGTON.

FIRST—Selling, three-year-olds and up, 6 furlongs (2): xLaMode 97, Silk Day 99, Theresa Gill 99, Ada Fay 102, Golden Egg 104, Ethelda 104, Little Jane 104, Al Bloch 107, Wilhite 110, Just Red 110, Winning Witch 111, Polls 112.

SECOND—Purse, two-years, maiden fillies, 4½ furlongs (12): Water Melon 110, Baby Sister 110, Bracktown Belle 110, Jumella 110, Mary Michaels 110, Flask 110, Maud B. L. 110, Flying Frances 110, LaValletta 110, Relief 110, Martha McKee 110, L'Aiglette 110.

THIRD — Handicap, three-year-olds and up, 6 furlongs (7): Three Links 97, Clubs 100, Morristown 1702, Ymir 102, xxYankee Notions 104, xxSprite 113, Jim Basey 108.

xx—H. K. Knapp entry.

FOURTH—three-year-olds, The Blue Grass Stakes, mile and an eighth (5): Ballyshe 117, Gowell 117, Lord Marshall 122, Foundation 122, Donerail 122.

FIFTH—Purse, two-year-olds, 4½ furlongs (12): Imperator 107, Walter S. 107, Sir Caledor 107, Delta Mack 110, Tiktok 110, (A) Kilday x110, (A) Pebeco x110, John MacGennis 110, Breakers 110, The Norman 110, Frances M. 112, Harwood 115.

(A)—Hayes and Headley entry.

SIXTH—Selling, three-year-olds and up, mile and a sixteenth (8): World's Wonder 100, Carpathia 101, Foiral Day 105, Banorella 109, Automatic 109, Spindle 111, Tay Pay 111, Bonanza 114.

x—Apprentice allowance claimed.

Weather clear; track fast.

AT PIMLICO.

FIRST—Selling; maiden three-year-olds and up; 6 furlongs (7): Bryn Limah 102, Slim Princess 110, Burning Daylight 112, xKewassa 100, Merry Chase 100, Captain Jinks 102, Refugitta 102, Mohawk Queen 100, Clanalpine 112, Mohawk Boy 105, Brother Folk 102, xHermis, Jr., 105, Arran 102, Battery 102, Lassimrella 100, xSyosset 97, xDust Pan 107.

SECOND—Selling; two-year-olds; 4 furlongs (7): Silver Mesh 104, xLady Esterling 99, Bulgar 108, xStellata 101, Drawn 104, The Idol 106, Wooden Shoes 116.

THIRD—Stafford purse; three-year-olds; mile (9): Cogs 110, Kieburne 110, Good Day 110, Tale Carrier 110, Discovery 105, Mayerdale 107, Yenghee 107, Star Gaze 110, Barnegat 107.

FOURTH — Steeplechase; four-year-olds and up; 2 miles (8): Rice Grain 146, Ennis Killen 144, Juvernce 144, Aunt Gemima 144, Ticket of Leave 148, Himation 131, Wool Tex 136, Buck Thorn 146.

FIFTH — Selling; handicap; three-year-olds and up; 6 furlongs (10): Pardner 110, The Busy Body 98, Perthshire 103, Elway 100, Yorkshire Boy 110, Fatherola 107, Towton Field 108, Purity 102, Blackford 114, Magazine 105.

SIXTH—Selling; four-year-olds and up; 6 furlongs (10): Lad of Langdon 103, Naughty Rose 106, Profile 106, Camel 111, xMalitine 101, Cloud Chief 108, George S. Davis 103, Steliciff 103, Madrigalian 106, Kittery 108.

xApprentice allowance five pounds.

Weather clear; track fast.

BARONS GET KINSLEY AND M'DONALD FROM CHICAGO

CHICAGO, May 2.—Infielders Kinsley and McDonald were sold by President Murphy, of the Chicago Cubs, to the Birmingham club, of the Southern League, to-day.

Kinsley was one of the players involved in the Cincinnati deal whereby Joe Tinker went to the Reds. McDonald was with the Boston Braves last year and was traded to Chicago for Tom Downey.

CONGRESSMEN'S CLASH ON MILEAGE PRESAGES REFORM

WASHINGTON, May 2.—Personalities between Representative Palmer, of Pennsylvania, and Representative Humphrey, of Washington, which the latter attributed to a recent fight led by Mr. Palmer against the system of paying mileage to Congressmen to-day caused renewed discussion regarding mileage reform. It was predicted there would be a reduction in the present allowance of $175,000 for each session.

FINE SPRING CLOTHES!!



The kind you want. The kind that's made of the very best materials and in the latest styles. We want to show you the extraordinary values we acquire by economical management.

REMEMBER OUR POLICY
SAY "CHARGE IT"
YOUR CREDIT IS GOOD HERE

MEN
Men's suits in all colors and fancy mixtures, stylish and up to date, for $12.50 to $30
Men's tailored pants for $3 to $6.50
Men's hats, all the leading styles, for $1.50 to $3

LADIES
Ladies' coat suits and dresses, the best materials and the latest styles, for $10 to $25.
Ladies' skirts for $5 to $12.50.
A complete line of Spring Millinery.

59 W. MITCHELL ——— 59 W. MITCHELL
PEOPLES CREDIT CLOTHING CO.

The "Amateur" Meet

By Right Cross.

He had waited long for the stirring song
Of drumming hoofs on the track;
He carted his pay out to far Rockaway
To welcome the ponies back.

The rent was due and the outlook blue;
He yearned to fasten his hooks
In the fat bank rolls, and harry the souls
Of the "gentleman's meeting" books.

He didn't forget that never a bet
Had won in the long, past years,
But an "AMATEUR meet!" He picked up his feet
And lammed for the track with cheers.

His "dope" was great—he found a slate
With a "pipe" at ten to one.
He bet every cent that he hadn't spent,
And settled to watch the fun.

Well, the horse came in! He grinned a grin—
It really was almost a crime!
But he learned on a look for that "amateur" book
That the "boob" had been gone some time!

HOW'S YOUR LIVER AND BOWELS?

If You Are Taking Hot Springs Liver Buttons They Are no Doubt in Splendid Condition.

If you would be cheerful, healthful, full of life and vigor, don't fool with calomel or any violent cathartic.

HOT SPRINGS LIVER BUTTONS are made from the prescription of one of the many great physicians of Hot Springs, Arkansas.

If you have been to this famous health resort you know all about them, for they are prescribed there generally by physicians for all liver, stomach and bowel trouble.

If you are having trouble with your bowels or liver and aren't feeling as full of energy and ambition as you should, get a 25-cent box of HOT SPRINGS LIVER BUTTONS at your druggist's today, take one each night for a week—they do not give a particle of discomfort; on the other hand, they are gentle, safe and sure.

They are simply splendid, everybody says, and after you try one you'll say the same. For free sample write Hot Springs Chemical Co., Hot Springs, Ark.

"THE VICTOR"



DR. WOOLLEY'S SANITARIUM

Opium and Whisky and all inebriety and drug addictions scientifically treated. Our 30 years' experience shows these diseases are curable. Patients also treated at their homes. Consultation confidential. A book on the subject free. DR. B. B. WOOLLEY & SON., No. 1-A Victor Sanitarium, Atlanta, Ga.

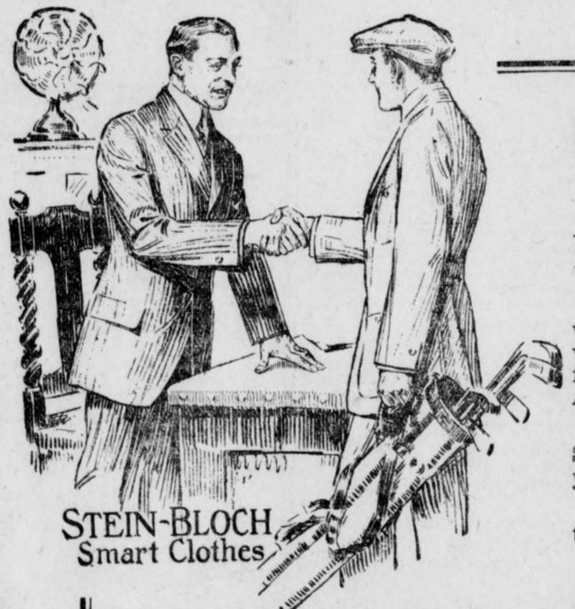

Going Golfing
or
Remain At Your Desk?

In either event—whether you're on the Links wearng a Stein-Bloch "Norfolk"—or in your Office wearng a Stein-Bloch "Standard," you will always feel that you're dressed as the Style Critics of both America and England have decreed.

So to-morrow prepare to greet the season in Style—for there's a satisfaction in knowing that you are Fashionably Dressed as the occasion elects.

Stein-Bloch Smart Suits fit perfectly—retain their shape—and render excellent service.

Stein-Bloch Suits
$22.50 to $40.00

New Neckwear and Rich Silk Shirts

The New Crepes in solid—Persian and Figured designs—Turkish Tapestries and Rumchunda Silks—Four-in-Hand or Club—50c and $1.

Attractive range of fine Silk Shirts—fold-back Cuffs—$3 to $6.50.

See the New Boulevard Collar in window.

New Straws To-morrow

Correct to the minute are our Straws—Panamas and featherweight Bangkoks, which we're going to show you to-morrow.

Split and Sennit Straws—$2 to $5.

Panamas and Bangkoks—$5 and $6.

Parks-Chambers-Hardwick COMPANY
37-39 Peachtree Atlanta, Ga.

COBB'S FRIENDS ARE INCENSED AT COMMISSION

THE National Commission has gone out of its way to give Ty Cobb the worst of it.

At its meeting yesterday it did the inevitable—reinstated him and fined him $50, which was fair enough—but in addition it launched a tirade, both unfair and ridiculous, against the famous Georgian.

The commission declared that Cobb's actions were such as to break down the rules of discipline, and were harmful to the game's interests. They said—

That he "issued ultimatums through the press."

That he tried to "arouse public sentiment in his favor."

That he has been "guilty of violations of the essential regulations of his club."

That "his public conduct * * * is too well known," etc.

Friends of the greatest baseball player in the world are incensed against the National Commission for its unfair and unjustified tirade. Barring Cobb's attack on a spectator last year, it is known that he has not committed any serious breaches of baseball rules. The charge that he "issued ultimatums" is unfair and untrue. Such statements as he actually issued were extremely guarded. Inflammatory utterances credited to him were largely put in his mouth by space-grafting correspondents.

It is not unlikely that this attack on Cobb will stir up the Georgia delegation in Congress, and that it will result in the pressing of the investigation of the so-called "baseball trust" and of the charge that baseball players are virtually in peonage.

The full text of the Baseball Commission's statement follows:

Here Is the Statement.

"Player Tyrus Cobb, who avers that he was not aware that his status was affected by his failure to report at the start of its 1913 pennant race to the Detroit team, of which he has been a member for several seasons, on April 25 notified the commission that he had entered the service of that club with the request that he be declared to be in good standing.

"It appears that the player's failure to report to the Detroit club was due to inability to agree on terms with that club. Subsequently to the beginning of the American League season, however, after a brief conference with the president of his club, these differences were amicably adjusted. If the only question involved were the compensation of the player, the commission would have been inclined to pass the matter. The commission, however, can not permit the conduct of this player in the past to go unnoticed.

"Recognized as one of the greatest players of the game, with a salary as high as any in the profession, his actions on many occasions were such as not only to break down the rules of discipline, established by the club, but harmful to the game's interests. Instead of negotiating with his club on a business basis during the early spring, he issued ultimatums through the press to arouse public sentiment in his favor.

Cobb Is "Knocked."

"Without going into details, the commission is informed that in the past the player has been guilty of frequent violations of essential regulations of his club. His public conduct in many instances is too well known to patrons of the game to require comment thereon by the commission, except to serve notice on him and all other players that a repetition thereof will not be permitted to go unpunished in the future, for a realization of the game's welfare is of more importance than the interests of an individual player, however great his

GEORGIAN SPORTS COVERED by EXPERTS

What's the Use Knowing the Law, Anyway? :: By J. Swinnerton

Copyright, 1913, International News Service.

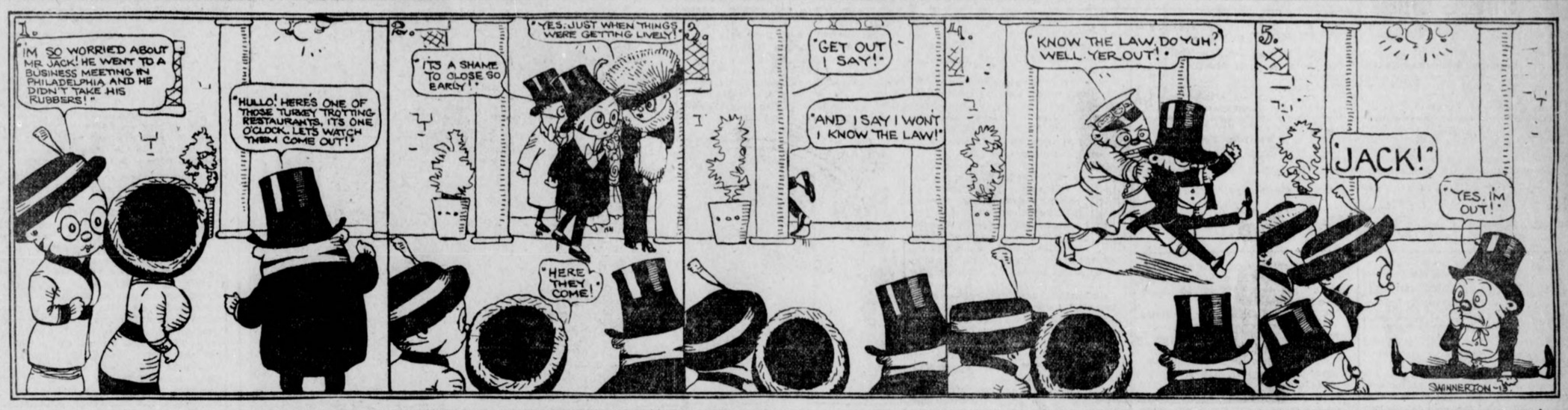

Dryden Says Hess Is Best Pitcher

"Never Wins But They Keep Him"

By R. W. Lardner.

CHICAGO, May 2.—The privilege comes only a couple of times a year—the privilege of meeting face to face the greatest of baseball experts—Charles Dryden, of Mississippi. One of the times was yesterday, when the Cubs played Pittsburg at the West Side Park while the Sox were packing up for their Detroit trip. It would have been a nice afternoon to drink, but that's all past and over.

Mr. Dryden was sitting in Mr. Murphy's press box, his records, his notebook and a half-dozen finely sharpened pencils spread out before him.

"How's everything in Niles, Mich.?" was his greeting, and then, without waiting for a reply: "I should think you'd get enough of the slobs and mutts over on the South Side without coming, on a day off, to look at the slobs and mutts over here."

We explained that our visit was for the purpose of renewing acquaintanceship with Arthur Hofman.

Go to Detroit to-night?" he queried.

We nodded assent, and he asked:

"Michigan Central, through Buchanan and Niles?"

"No; Wabash, through Kingsbury and New Paris."

"Too bad you can't make the trip in the daytime. Great scenery on the Wabash. Nothing to it. I wish I could go."

"Well, I wish, for your sake, you could. But think of this: Next Sunday night you're going East with the Cubs. You'll have a dandy four days of traveling back and forth between New York and Brooklyn, and then four days more of the Polo Grounds, with its delightful scenery and people. And then you're going to Philly, where the street cars whisk you out to the park in one day and back the same night. And then you're going to Boston, where all games are tied up in the ninth inning and won by the visiting team in the fourteenth. And don't forget that cute little ride from Boston to Pittsburg and one blissful Saturday there before the beautiful trip home. I don't see why you envy me the Detroit jump."

"Curses."

"But you're going to miss Chance Day in Chicago."

"Yes, but I'll have Memorial Day with Evers and the G. A. R. in Pittsburg."

"What do you think of the Cubs?"

"This is a family newspaper."

"How about the Sox?"

"Even more so. By the way, I suppose Ping Bodie attributes his success in rolling to bases to the Acme beer he drank while in California last winter.

"Do you still enjoy the game?"

"Not as much as I used to. You see, all my friends are with the Minneapolis team."

"What do you think of Boston and Brooklyn?"

"I never think of them until I have to."

"It seems to me you've taken on weight."

"Yes, I've been dining with Dav at the best hotels—goose livers, pheasants, two kinds of pie and a dime for the waiter."

"In my opinion, who is the greatest pitcher in the country?"

"Otto Hess. He never wins, but they keep him."

"Where do you think the world's series will be played?"

"In Ocean Springs, Mississippi."

HURLING CREW NOT DUE TO BE CHANGED SOON

By Percy H. Whiting.

"I BELIEVE we may not need any more pitchers." So says President Frank Callaway of the Atlanta ball club. "I'm willing to be shown but I think with any luck the ones we have will go through."

This utterance strengthens the belief that the Cracker pitching staff isn't to be materially reinforced at present.

"What's the good?" inquires President Callaway, "we might get worse pitchers than we have now."

What will happen will be this: Bill Smith will put his pitchers over the jump in turn. If a man flickers he is likely to keep him in and let him get bumped. When the Crackers were ahead Smith didn't have the heart to take any chances. Now he is willing to risk anything to get a line on his pitchers. Watch a lot of them go through fire and water in the next ten days.

After that, look out for some changes.

* * *

BUCK BECKER adopted a quaint method of geting away from the Crackers. He bought his own release under an optional agreement.

You see it was like this, a Texas League club wanted Buck, but he didn't care to go to Texas. It was too far from Washington. So he offered to buy his release, but he didn't want to put up any real money.

Finally they framed it up this way. If Becker can get another job he is to turn over the proceeds of his sale to this new club to the Crackers.

The local association may not cash this one but they are taking the gamble.

* * *

OUR old pal, Kenneth Todd, kingpin baseball and sport writer of the Lone Star State, kicks in with some notes of Texas League doings that are of interest to Southern League fans. Here is the crop:

Since becoming a member of the Houston club Andy Ware, who the Chattanooga management could not see, has pitched his club to three successive victories, one of them being of the shut-out variety. In the three games he permitted but 14 hits, his spitters breaking as Raymond's did in days gone by.

* * *

Harry Mathews did not stick long at Beaumont. After giving him a week's trial Manager Wheeler cut the old Southern Leaguer adrift. Wheeler said that Matty could not keep base runners from stealing everything in sight. Matty's comeback was that the pitchers could not hold the men on.

* * *

Charley Fritz, former Southern Association southpaw, broke into the Texas League a few days ago with a victory, but has lost the decision in all subsequent efforts. He is with Tom Carson's Waco club.

* * *

A queer play came up in Houston Sunday. Harbin, pitching for Galveston, made a wild pitch when no one was at bat and a man scored from third. The man who was supposed to be at bat killed so much time in reaching the plate that Wilson Matthews ordered Harbin to go ahead with his work. In his eagerness to slip a strike over Harbin sailed one past the catcher.

Of course the runner scored from third, crossing the plate before the batter even reached it.

BISLAND PLUGS BIG GAP; TEAM IS STRONG NOW

By Joe Agler.

BIRMINGHAM, ALA., May 2.—Bisland looks like the missing link in the Cracker infield. If you wanted to, you might make that read with the wrong meaning. But don't do it.

The idea is that, to us, the Cracker infield has looked mighty good this spring save at shortstop. There always seemed to be a gap there. A link was missing to make the chain of defense complete.

Bisland is the link.

That fellow plays ball like a regular shortstop. He throws and bats right-handed, he hits hard and he certainly covers oceans of ground. His throwing is accurate and he looks GREAT.

Let me tell you something—Atlanta has the hardest hitting club in the Southern League when Bailey gets back in the line-up. It is faster than thunder, too.

Bausewein Works To-day.

Bill Smith is going to shoot Bausewein and Dunn at 'em this afternoon—which is pretty hefty ammunition, if anybody should ask you. Smith believes that Bausewein has come around all right and that he can stand the Barons on their heads.

Moley will rely on Thompson or Hardgrove. This Thompson has been going great lately, and I guess we will find him harder pickings than we did over in Atlanta.

I believe that we will take one out of the two remaining games—maybe both of them. This sounds chesty, but watch us. We've found our batting eye, which was temporarily mislaid, and that's all we needed.

Team Is Confident.

The team is in good condition and crammed full of confidence. All we needed was to get hitting again.

We sure came from behind with the old swats yesterday and won a ball game, 7 to 4. We hit right up to our capabilities and got to Sloan in one inning strong enough to win the old pastime.

Birmingham is drawing fine and we played to a big crowd. Now that we threaten to close in on them, I look for big turn-outs.

Smith Pied President's Message

He Was "After" a Sporting Editor

By Bill Phelon.

CINCINNATI, May 2.—Billy Smith, now a minor league manager of great renown, was not always a diplomat and a man of shrewdest calculations. Nowadays, Billy Smith stands ace-high with press and public, he is a good fellow with the scribes, and the major leaguers consider him a wise and able leader. But in the days of his youth, when his blood ran hot and his temper was still hotter, Mr. Smith was quite a scrapper and forever involved in war and trouble.

Down in Mobile, oh many, many years ago, Billy Smith got into a vigorous quarrel with a sporting editor. Acrimonious remarks were exchanged through the wire netting, and next morning found Mr. Smith doubly furious. His foe had taken a good healthy kick at him, and had fried, panned, boiled and roasted him for further orders. Mr. Smith vowed vengeance, and renewed the vow at frequent intervals all day long.

Bill Starts for His Man.

During the afternoon, Billy kept away from the press box. He had figured that he wouldn't start anything at the ball yard, but would go that very night and tear up the office where his enemy held forth. The resolution grew more firmly fixed as night wore on, and when Mr. Smith finally started for the office he was ready to fight a legion of devils. It was nearly midnight when he reached his goal, and he found the place a beehive of industry. As it chanced, a Presidential message of great importance had been issued from Washington; all over the country the millions were waiting for that message, and the type were clicking from Portland, Me., to Portland, Ore.

Mr. Smith wasted no time. He made his way to the office of the sporting editor and declared war. There was a brief skirmish, in which the invading army was victorious. Mr. Smith turned the enemy's flank, broke through his center and began to crumple up his reserve. The sporting editor ran out of his sanctum, and galloped up the hall, with Mr. Smith braying in full cry at his heels.

As the battle surged up the hall, a squad of hardy printers hove in sight, each man carefully lugging the form in which reposed a page of the Presidential message. These black and ink-stained typos loved their sporting editor, who had been liberal with ball park passes, and they would not see him abused by any wild-eyed, raging, two-fisted insurrecto.

Then Comes the Blow-Off.

With a hoarse chorus of rage and determination, they surged forward, and every man, with a fearful crash and a rattle of falling type, deposited his burden on the head of Billy Smith. Mr. Smith went to the floor, with punctuation marks sticking all over his scalp and suggestions as to the tariff in his ears, while comment on the proposed battleships jammed his mouth beyond repletion. Shattered and full of type he lay; strong men came and bore him forth, and it was ten days before he could resume his place upon the club.

TOM M'MILLAN HURT; BRONCHS BADLY CRIPPLED

ROCHESTER, May 2.—With Tommy McMillan pretty badly stove up and with four other top-notch players incapacitated the Rochester team is in awful shape.

McMillan's injury is not serious. He twisted his leg in a recent game and has not been able to play good ball since.

New players for the Rochester Baseball Club are coming. Just what the deal amounts to or what athletes are involved isn't known, but Manager Ganzel and President Chapin had a heart-to-heart long-distance telephone chat yesterday that is expected to result in some sort of deal, insofar as Frank Farrell of the New York Americans was an interested third party.

The local club has met with a series of reverses sufficient to disrupt any ball club in a minor league. For instance, read:

Outfielder Roland Barrows—Leg broken in training camp.

Shortstop Tommy McMillan—Leg twisted in league game.

First-Baseman Schmidt—Finger badly lamed and player disabled.

Catcher Walter Blair—Suffering from lumbago.

Pitcher Klepfer—Also on sick list.

And Ganzel counted on these five, as much as any other combination, to get the club away to a flying start. Critics who have had a chance to get a close-range view of the Champions say they won't do—at least, they don't shape up as formidably as last year. With all the men mentioned back in the line-up it may be different.

Callaway Wants to Know About Dobard

Report That He Is Dickering With Montgomery Will Lead to Investigation.

President Callaway, of the local ball club, is conducting a quiet investigation that may lead to some interesting complications for the Montgomery ball club.

Dispatches this morning stated that Infielder Dobard, sold by the local club to Beaumont, had refused to report and was practicing with the Billiken club, with which aggregation he expected to catch on.

Says President Callaway: "We got waivers on Dobard and sold him to Beaumont. I don't know what he is doing with the Montgomery club. If the facts are true, as reported, we can make it hot for them."

Sporting Food

By GEORGE E. PHAIR

NOT GUILTY.

Before the judge the young man stood and hung his guilty head.
For he had slain a fellow man—had left him cold and dead.
And as the jurist was about to hand the youth his time
He said: "Young feller, tell me why you pulled this heinous crime."
And as he heard the kindly voice the young man raised his head.
"This joe was peddling peanuts at the baseball yard," he said;
"The bases all were full of men, the score was 2 to 2,
And as Frank Schulte swung his bat this rummy blocked my view."
"Not guilty," said the noble judge. "I hereby set you free.
And if you get a chance go out and slay a few for me!"

The consensus of opinion among baseball scribes is that all Frank Chance needs is a baseball team.

ROTUNDITY.

Ping Bodie trained all winter long
And in the spring they found
That he had rounded into form
With the accent on the round.

We were tempted to mention Rudy Unholz in connection with free lunch, but recalling our promise, we refrain from mentioning Mr. Unholz in connection with free lunch. Far be it from us to mention Mr. Unholz in connection with free lunch. In fact, when we hit the free lunch it will be our foremost endeavor to refrain from mentioning Rudy in connection with free lunch. We shall never mention Rudy again in connection with free lunch.

SPEAKING OF ALLIGATORS.

A lot of slav'ning now and then
Is wasted on some baseball men.

Some of our citizens are interested in the training methods of Messrs. Zbyszko and Le Marin. In other walks of life they are approximately sane.

"If the proper inducements were offered, etc.," quoth Mr. Gotch. Mr. Gotch is one who loves his art for art's sake, as it were.

PARKS DEFEATS TROTT.

PITTSBURG, PA., May 2.—Ray Parks, a local boy, last night defeated Sammy Trott, of Columbus, Ohio, in a six-round engagement here.

PELICANS SECURE JAMES FROM THE VOLUNTEERS

NASHVILLE, TENN., May 2.—By selling Outfielder Jesse James to New Orleans yesterday at the waiver price, Manager Schwartz cut his team down to 17 men and is now within the salary limit. Two more pitchers will be released in the near future.

SCHMIDT TO STICK WITH MOBILE; CLARKE DEAL OFF

MOBILE, ALA., May 2.—Catcher Schmidt, formerly of Detroit, who was recently traded to Indianapolis for Catcher Clarke, will probably stay with the Mobile team, as Clarke has failed to report. Manager Finn is authorify for the statement that the deal is off.

Arthur Pelky Stops Morris in Eighth

Burns' Protege Hands 'Oklahoma Hope' Severe Lacing—Winner May Meet Luther McCarty.

CALGARY, ALBERTA, May 2.—Arthur Pelky stopped Carl Morris, the Oklahoma hope, in the eighth round here last night.

Morris made a miserable showing and was hissed by the fans during the entire fight. He was out of shape and made very little effort to do any real fighting. Morris was badly beaten at the finish, and, although the fight was stopped by the referee, Pelky gets credit for a knockout.

Pelky is Tommy Burns' protege and should be heard from in the future. He tried hard at all times. He will probably meet Luther McCarty at a later date. Pelky recently held Tommy Burns to a draw.

LOOKOUTS PURCHASE GOLDEN.

CHATTANOOGA, TENN., May 2.—Pitcher Roy Golden was purchased by Chattanooga last night from the St. Louis Nationals to strengthen Elberfeld's wabbly pitching staff. The question of the man who will be let go to make way for him is open, lying between More, Chappelle and Troy.

Go To The *Original* $15 Tailors

—the only store in town where you can get

Real $25 Suits Made to Order

$15

The old reliable "SCOTCH" Woolen Mills.

Our imitators will do their best to confuse you. To protect yourself, remember THIS name and address.

Scotch WOOLEN MILLS

107 Peachtree

NOTICE Write for free sample and self-measuring blanks.

TETTER

Tetterine cures tetter. Read what Mrs. V. C. McQuiddy, Estill Springs, Tenn., says: I had a severe case of tetter on both hands and I finally got helpless. A leading physician knew of no cure. I decided to give Tetterine a trial. To my utter surprise and satisfaction it worked a speedy cure.

Use Tetterine

It cures eczema, tetter, erysipelas, itching piles, ground itch and all skin maladies.

50c at druggists, or by mail.

SHUPTRINE CO., SAVANNAH, GA.

MONEY

LOANED TO SALARIED MEN AT LAWFUL RATES ON PROMISSORY NOTES

Without Endorsement
Without Collateral Security
Without Real Estate Security

NATIONAL DISCOUNT CO.

1211-12 Fourth National Bank Bldg.

TRUSSES

Abdominal Supports, Elastic Hosiery, etc. Expert fitters; both lady and men attendants; private fitting rooms.

Jacobs' Main Store
6-8 Marietta St.

BIG G Cures in 1 to 5 days unnatural discharges. Contains no poison and may be used full strength absolutely without fear. Guaranteed not to stricture. Prevents contagion.

WHY NOT CURE YOURSELF?

At Druggists, or we ship express prepaid upon receipt of $1. Full particulars mailed on request.

THE EVANS CHEMICAL CO., Cincinnati, O.

Established 1865------- EISEMAN BROS., Inc.-------Incorporated 1912



100-Point Values!

Your full equivalent for your every 100 cents spent. Whether you spend $18 or $45, the ONE HUNDRED POINT VALUE is as persistently a part of your purchase at this store. The master tailoring talent of America is embraced in our SEVEN SUPERB LINES of MEN'S and YOUNG MEN'S READY-TO-WEAR—NOTABLE NAMES that represent the embodiment of the "upward thought" in Ready-Service-Wearables. Your best anticipations expressed in the brilliant collection of styles, ready for your immediate analysis as to becomingness, correctness, weave, color, effects and fitting. YOU CAN BE SURE OF YOUR CHOICE by trying on—and this is the thing you are cordially invited to do. You will not be importuned to buy—the merit of the garment that strikes your fancy will quickly frame your favorable decision.

Stunning Straws!

The midspring sun has got his "burning glass" out, putting felts to rout and making you seek the relief of a cooling straw, as eagerly as a burning thirst seeks a cooling drink. WE HAVE ALL THE STYLES—ALL THE SHAPES—ALL THE BRAIDS—Sennits, Splits, French Palms, Bangkoks, Panamas, etc. The newest effects in dimensions, bands, etc.,

$1.50 and Up.

Eiseman Bros., Inc.

11-13-15-17 Whitehall
Entire Building

THE GEORGIAN'S MAGAZINE PAGE

A Powerful Story of Adventure, Intrigue and Love

WITHIN THE LAW

By MARVIN DANA from the Play of BAYARD VEILLER

What Has Gone Before

Mary Turner, a beautiful and refined girl, worked in the great Gilder store in New York.

There had been thefts in the store. They had been traced eventually to a certain department, that in which Mary worked. The detective was alert. Some valuable silks were missed. Search followed immediately. The goods were found in Mary's locker. That was enough. She was charged with the theft. She protested innocence—only to be laughed at in derision by her accusers. Every thief declares innocence. Mr. Gilder himself was emphatic against her. The thieving had been long continued. An example must be made. The girl was arrested. The jury found her guilty and she was sentenced to prison for three years.

Dick Gilder, the store proprietor's son, returns unexpectedly from Europe because he was homesick for his father. The latter's secretary tells him that Mr. Gilder has gone to court, that one of the girls was arrested for stealing.

"And Dad went to court to get her out of the scrape!" cries Dick. "That's just like the old man."

Now Go On With the Story

Copyright, 1913, by the H. K. Fly Company. The play "Within the Law" is copyrighted by Mr. Veiller and this novelization of it is published by his permission. The American Play Company is the sole proprietor of the exclusive rights of the representation and performance of "Within the Law" in all languages.

TODAY'S INSTALLMENT.

Gilder settled himself again in his chair and gazed benignantly on his son.

"Pretty well," he said, contentedly; "pretty well, son. I'm glad to see you home again, my boy." There was a great tenderness in the usually rather cold gray eyes.

The young man answered promptly, with delight in his manner of speech, and a sincerity that revealed the underlying merit of his nature.

"And I'm glad to be home, Dad, to be"—there was again that clearing of the throat, but he finished bravely—"with you."

The father avoided a threatening display of emotion by an abrupt change of subject to the trite.

"Have a good time?" he inquired casually, while fumbling with the papers on the desk.

Dick's face broke in a smile of reminiscent happiness.

"The time of my young life!" He paused, and the smile broadened. There was a mighty enthusiasm in his voice as he continued: "I tell you, Dad, it's a fact that I did almost break the bank at Monte Carlo. I'd have done it sure, if only my money had held out."

"It seems to me that I've heard something of the sort before," was Gilder's caustic comment. But his smile was still wholly sympathetic. He took a curious vicarious delight in the escapades of his son, probably because he himself had committed no follies in his callow days. "Why didn't you cable me?" he asked, puzzled at such restraint on the part of his son.

Her Face Lighted.

Dick answered with simple sincerity. "Because it gave me a capital excuse for coming home."

It was Sarah who afforded a diversion. She had known Dick while he was yet a child, had bought him candy, had felt toward him a maternal liking that increased rather than diminished as he grew to manhood. Now her face lighted at sight of him and she smiled a welcome.

"I see you have found him," she said, with a ripple of laughter.

Dick welcomed this interruption of the graver mood.

"Sadie," he said, with a manner of the utmost seriousness, "you are looking finer than ever. And how thin you have grown!"

The girl, eager with fond fancies toward the slender ideal, accepted the compliment literally.

"Oh, Mr. Dick!" she exclaimed, rapturously. "How much do you think I have lost?

The whimsical heir of the house of Gilder surveyed his victim critically, then spoke with judicial solemnity.

"About two ounces, Sadie."

There came a look of deep hurt on Sadie's face at the flippant jest, which Dick himself was quick to note.

He had not guessed she was thus acutely sensitive concerning her plumpness. Instantly, he was all contrition over his unwitting offense inflicted on her womanly vanity.

"Oh, I'm sorry, Sadie," he exclaimed penitently. "Please don't be really angry with me. Of course, I didn't mean—"

"To twit on facts!" the secretary interrupted bitterly.

Not Plump Enough.

"Pooh!" Dick cried, craftily. "You aren't plump enough to be sensitive about it. Why, you're just right." There was something very boyish about his manner, as he caught at the girl's arm. A memory of the days when she had cuddled him caused him to speak warmly, forgetting the presence of his father. "Now, don't be angry, Sadie. Just give me a little kiss, as you used to do." He swept her into his arms, and his lips met hers in a hearty caress. "There!" he cried. "Just to show there's no ill feeling."

The girl was completely mollified, though in much embarrassment.

"Why, Mr. Dick!" she stammered, in confusion. "Why, Mr. Dick!"

Gilder, who had watched the scene in great astonishment, now interposed to end it.

"Stop, Dick!" he commanded, crisply. "You are actually making Sarah blush. I think that's about enough, son."

But a sudden unaccustomed gust of affection swirled in the breast of the lad. Plain Anglo-Saxon as he was, with all that implies to the avoidance of displays of emotion, nevertheless he had been for a long time in lands far from home, where the habits of impulsive and affectionate people were radically unlike our own austerer forms. So now, under the spur of an impuse suggested by the dalliance with the buxom secretary, he grinned widely and went to his father.

"A little kiss never hurts any one," he declared, blithely. Then he added vivaciously: "Here, I'll show you!"

Clasped His Father.

With the words, he clasped his arms around his father's neck, and, before that amazed gentleman could understand his purpose, he had kissed soundly first the one cheek and then the other, each with a hearty, wholesome smack of filial piety. This done, he stook back, still beaming happily, while the astounded Sarah tittered bewilderly. For his own part, Dick was quite ashamed. He loved his father. For once he had expressed that fondness in a primitive fashion, and he was glad.

The older man withdrew a step, and there rested motionless, under the sway of an emotion akin to dismay. He stood staring intently at his son with a perplexity in his expression that was almost ludicrous. When at last he spoke his voice was a rumble of strangely shy pleasure.

"God bless my soul!" he exclaimed, violently. Then he raised a hand and rubbed first one cheek, and after it its fellow with a gentleness that was significant. The feeling provoked by the embrace showed plainly in his next words. "Why, that's the first time you have kissed me, Dick, since you were a little boy. God bless my soul!" he repeated. And now there was a note of publiation.

The son, somewhat disturbed by the emotion he had aroused, nevertheless answered frankly with the expression of his own feeling, as he advanced and laid a hand on his father's shoulder.

"The fact is, Dad," he said quietly, with a smile that was good to see, "I am awfully glad to see you again."

Kisses of Tenderness.

"Are you, son?" the father cried happily. Then, abruptly his manner changed, for he felt himself perilously close to the maudlin in this new yielding to sentimentality. Such kisses of tenderness, however agreeable in themselves, are hardly fitting to one of his dignity. "You clear out of here, boy," he commanded, brusquely. "I'm a working man. But here, wait a minute," he added. He brought forth from a pocket a neat sheaf of banknotes, which he held out. "There's carfare for you," he said with a chuckle. "And now clear out. I'll see you at dinner."

Dick bestowed the money in his pocket and again turned toward the door.

"You can always get rid of me on the same terms," he remarked slyly. And then the young man gave evidence that he, too, had some of his father's ability in things financial. For in the doorway he turned with a final speech, which was uttered in splendid disregard for the packet of money he had just received—perhaps, rather, in a splendid regard for it. "Oh, Dad, please don't forget to give Sadie that five dollars I borrowed from her for the taxi." And with that impertinent reminder he was gone.

The owner of the store returned to his labors with a new zest, for the meeting with his son had put him in high spirits. Perhaps it might have been better for Mary Turner had she come to him just then, while he was yet in this softened mood. But fate had ordained that other events should restore him in his usual harder self before him interview. The effect was, indeed, presently accomplished by the advent of Smithson into the office. He entered with an expression of discomfiture on his rather vacuous countenance. He walked almost nimbly to the desk and spoke with evident distress, as his employer looked up interrogatively.

"McCracken has detained—er—a—lady, sir," he said, feebly. "She has been searched, and we have found about a hundred dollars' worth of laces on her."

"Well?" Gilder demanded, impatiently. Such affairs were too common in the store to make necessary this intrusion of the matter on him. "Why did you come to me about it?" His staff knew just what to do with shoplifters.

At once Smithson became apologetic, while refusing to retreat.

"I'm very sorry, sir," he said, haltingly, "but I thought it wiser, sir, to—er—o bring the matter to your personal attention."

"Not Exactly a Thief."

"Quite necessary, Smithson," Gilder returned, with asperity. "You know my views on the subject of property. Tell McCracken to have the thief arrested."

Smithson cleared his throat doubtfully, and in his stress of feeling he even relaxed a trifle that majestical erectness of carriage that had made him so valuable as a floorwalker.

"She's not exactly a—er—a thief," he ventured.

"You are trifling, Smithson," the owner of the store exclaimed, in high exasperation. "Not a thief! And you caught her with a hundred dollars' worth of laces that she hadn't bought. Not a theif! What in heaven's name do you call her, then?"

"A kleptomaniac," Smithson explained, retaining his manner of mild insistence. "You see, sir, it's this way. The lady happens to be the wife of J. W. Gaskell, the banker, you know."

Yes, Gilder did know. The mention of the name was like a spell in the effect it wrought on the attitude of the irritated owner of the store. Instantly his expression changed. While before his features had been set grimly, while his eyes had flashed wrathfully, there was now only annoyance over an event markedly unfortunate.

"How extremely awkward!" he cried; and there was a very real concern in his voice. He ragarded Smithson kindly, whereat that rather puling gentleman once again assumed his martial bearing. "You were quite right in coming to me." For a moment he was silent, plunged in thought. Finally he spoke with the decisiveness characteristic of him. "Of course, there's nothing we can do. Just put the stuff back on the counter, and let her go."

But Smithson had not yet wholly unburdened himself. Instead of immediately leaving the room in pursuance of the succinct instructions given him, he again cleared his throat nervously, and made known a further aggravating factor in the situation.

"She's very angry, Mr. Gilder," he announced timidly. "She—er—she demands an—er—an apology."

The owner of the store half rose from his chair, then throw himself back with an exclamation of disgust. He again ejaculated the words with which he had greeted his son's unexpected kisses, now there was a vast difference in the intonation.

"God bless my soul!" he cried. From his expression, it was clear that a pious aspiration was farthest from his thought. On the contrary! Again he fell silent, considering the situation which Smithson had presented, and, as he reflected, his frown betrayed the emotion natural enough under the circumstances. At last, however, he mastered his irritation to some degree, and spoke his command briefly. "Well, Smithson, apologize to her. It can't be helped." Then his face lighted with a sardonic amusement. "And, Smithson," he went on with a sort of elephantine playfulness, "I shall take it as a personal favor if you will tactfully advise the lady that the goods at Altman and Stern's are really even finer than ours."

When Smithson had left the office, Gilder turned to his secretary.

"Take this," he directed, and he forthwith dictated the following letter to the husband of the lady who was not a thief, as Smithson had so painstakingly pointed out:



"Cut that!" said Garson. The eyes of the two men locked. Cassidy struggled with all his pride against the dominant fury this man hurled on him.

"J. W. Gaskell, Esq.,

"Central National Bank, New York.

"My Dear Mr. Gaskell: I feel that I should be doing less than my duty as a man if I did not let you know at once that Mrs. Gaskell is in urgent need of medical attention. She came into our store to-day, and——"

Found Her Wandering.

He paused for a moment. "No, put it this way," he said finally:

"We found her wandering about our store to-day in a very nervous condition. In her excitement, she carried away about $100 worth of rare laces. Not recognizing her, our store detective detained her for a short time. Fortunately for us all, Mrs. Gaskell was able to explain who she was, and she has just gone to her home. Hoping for Mrs. Gaskell's speedy recovery, and with all good wishes, I am,

"Yours very truly."

Yet, though he had completed the letter, Gilder did not at once take up another detail of his business. Instead, he remained plunged in thought, and now his frown was one of simple bewilderment. A number of minutes passed before he spoke, and then his words revealed distinctly what had been his train of meditation.

"Sadie," he said in a voice of entire sincerity, "I can't understand theft. It's a thing absolutely beyond my comprehension."

On the heels of this ingenuous declaration, Smithson entered the office, and that excellent gentleman appeared even more perturbed than before."

"What on earth is the matter now?" Gilder spluttered, suspiciously.

"It's Mrs. Gaskell still," Smithson replied in great trepidation. "She wants you personally, Mr. Gilder, to apologize to her. She says that the action taken against her is an outrage, and she is not satisfied with the apologies of all the rest of us. She says you must make one, too, and that the store detectives must be discharged for intolerable insolence."

The Business Instinct.

Gilder bounced up from his chair angrily.

"I'll be damned if I'll discharge McCracken," he vociferated, glaring on Smithson, who shrank visibly.

But that mild and meek man had a certain strength of pertinacity. Besides, in this case, he had been having multitudinous troubles of his own, which could be ended only by his employer's placating of the offended kleptomaniac.

"But about the apology, Mr. Gilder," he reminded, speaking very deferentially, yet with insistence.

Business instinct triumphed over the magnate's irritation, and his face cleared.

"Oh, I'll apologize," he said with a wry smile of discomfiture. "I'll make things even up a bit when I get an apology from Gaskell. I shrewdly suspect that that estimable gentleman is going to eat humble pie, of my baking, from his wife's receipe. And his will be an honest apology, which mine won't, not by a damned sight!" With the words, he left the room, in his wake a hugely relieved Smithson.

Alone in the office, Sarah neglected her work for a few minutes to brood over the startling contrast of events that had just forced itself on her attention. She was not a girl given to the analysis of either persons or things, but in this instance the movement of affairs had come close to her, and she was compelled to some depth of feeling by the two aspects of life on which to-day she looked. In the one case, as she knew it, a girl under the urge of poverty had stolen. That thief had been promptly arrested, finally she had been tried, had been convicted, had been sentenced to three years in prison. In the other case, a woman of wealth had stolen. There had been no punishment. A euphemism of kleptomania had been written to her husband, a banker of power in the city. To her the proprietor of the store was even now apologizing in courteous phrases of regret. . . . And Mary Turner had been sentenced to three years in prison. Sadie shook her head in dolorous doubt, as she again bent over the keys of her typewriter. Certainly, some happenings in this world of ours did not seem quite fair.

CHAPTER V.

The Victim of the Law.

It was on this same day that Sarah, on one of her numerous trips through the store in behalf of Gilder, was accosted by a salesgirl, whose name, Helen Morris, she chanced to know. It was in a spot somewhere out of the crowd, so that for the moment the two were practically alone. The salesgirl showed signs of embarrassment as she ventured to lay a detaining hand on Sarah's arm, but she maintained her position, despite the secretary's manner of disapproval.

"What on earth do you want?" Sarah inquired, snappishly.

The salesgirl put her question at once.

"What did they do to Mary Turner?"

"Oh, that!" the secretary exclaimed, with increased impatience over the delay, for she was very busy, as always. "You will all know soon enough."

"Tell me now." The voice of the girl was singularly compelling; there was something vividly impressive about her just now, though her pallid, prematurely mature face and the thin figure in the regulation black dress and white apron showed ordinarily only insignificant. "Tell me now," she repeated, with a monotonous emphasis that somehow moved Sarah to obedience against her will, greatly to her own surprise.

"They sent her to prison for three years," she answered, sharply.

"Three years?" The salesgirl had repeated the words in a tone that was indefinable, yet a tone vehement in its incredulous questioning. "Three years?" she said again, as one refusing to believe.

"Yes," Sarah said, impressed by the girls' earnestness; "three years."

Sarah is Astonished.

"Good God!" There was on irreverence in the exclamation that broke from the girl's lips. Instead, only a tense horror that touched to the roots of emotion.

Sarah regarded this display of feeling on the part of the young woman before her with an increasing astonishment. It was not in her own nature to be demonstrative, and such strong expressions of emotion as this she deemed rather suspicious. She recalled, in addition, the fact that this was not the first time that Helen Morris had shown a particular interest in the fate of Mary Turner. Sarah wondered why.

"Say," she demanded, with the directness habitual to her, "why are you so anxious about it? This is the third time you have asked me about Mary Turner. What's it to you, I'd like to know?"

The salesgirl started violently, and a deep flush drove the accustomed pallor fro mher cheeks. She was obviously much disturbed by the question.

"What is it to me?" she repeated in an effort to gain time. "Why, nothing—nothing at all!" Her expression of distress lightened a little as she hit on an excuse that might serve to justify her interest. "Nothing at all, only—she's a friend of mine, a great friend of mine. Oh, yes!" Then, in an instant the look of relief vanished, as once again the terrible reality hammered on her consciousness, and an overwhelming dejection showed in the dull eyes and in the drooping curves of the white lips. There was a monotone of desolation as she went on speaking in a whisper meant for the ears of no other. "It's awful—three years! Oh, I didn't understand! It's awful!—awful!!" With the final word she hurried off, her head bowed. She was still murmuring brokenly, incoherently. Her whole attitude was of wondering grief.

Sarah started after the girl in complete mystification. She could not at first guess any possible cause for an emotion as poignant. Presently, however, her shrewd, though very prosaic, commonsense suggested a simple explanation of the girl's extraordinary distress.

Secretary Hurried Away.

"I'll bet that girl has been tempted to steal. But she didn't, because she was afraid." With this satisfactory conclusion of her wonderment, the secretary hurried on her way, quite content. It never occurred to her that the girl might have been tempted to steal—and had not resisted the temptation.

It was on account of this brief conversation with the salesgirl that Sarah was thinking intently of Mary Turner, after her return to the office from which Gilder himself happened to be absent for the moment. As the secretary raced up at the opening of the door, she did not at first recognize the figure outlined there. She remembered Mary Turner as a tall, slender girl, who showed an underlying vitality in every movement, a girl with a face of regular features, in which was a complexion of blended milk and roses, with a radiant joy of life shining through all her arduous and vulvar conditions. Instead of this, now, she saw a frail form that stood swaying in the opening of the doorway, that bent in a sinister fashion which told of bodily impotence, while the face was quite bloodless. And, too, there was over all else a pall of helplessness—helplessness that had endured much, and must still endure infinitely more.

As a reinforcement of the dread import of that figure of woe, a man stooo beside it, and one of his hands was clasped around the girl's wrist, a man who wore his derby hat somewhat far back on his bullet-shaped head, whose feet were conspicuous in shoes with very heavy soles and very square toes.

It was the man who now took charge of the situation. Cassidy, from headquarters, spoke in a rough, indifferent voice, well suited to his appearance of stolid strength.

"The District Attorney told me to bring this girl here on my way to the grand Central Station with her."

Could Only Stand Dumb.

Sarah got to her feet mechanically. Somehow, from the raucous notes of the policeman's voice, she understood in a flash of illumination that the pitiful figure there in the doorway was that of Mary Turner, whom she had remembered so different, so frightfully different. She spoke with a miserable effort toward her usual liveliness.

"Mr. Gilder will be right back. Come in and wait." She wished to say something more, something of welcome or of mourning, to the girl there, but she found herself incapable of a single word for the moment, and could only stand dumb while the man stepped forward with his charge following helplessly in his clutch.

The two went forward very slowly, the officer, carelessly conscious of his duty, walking with awkward steps to suit the feeble movements of the girl, the girl letting herself be dragged onward, aware of the futility of any resistance to the inexorable power that now had her in its grip, of which the man was the present agent. As the pair came thus falteringly into the center of the room, Sarah at last found her voice for an expression of sympathy.

"I'm sorry, Mary," she said, hesitatingly. "I'm terribly sorry, terribly sorry!"

The girl, who had halted when the officer halted, as a matter of course, did not look up. She stood still, swaying a little as if from weakness. Her voice was lifeless.

Was Not Successful.

"Are you?" she said. "I did not know. Nobody had been near me the whole time I have been in the Tombs." There was infinite pathos in the tones as she repeated the words so fraught with deadfulness. "Nobody has been near me!"

The secretary felt a sudden glow of shame. She realized the justice of that unconscious accusation, for, till to-day, she had had no thought of the suffering girl there in the prison. To assuage remorse, she sought to give evidence as to a prevalent sympathy.

"Why," she exclaimed, "there was Helen Morris to-day! She has been asking about you again and again. She'll all broken up over your trouble."

But the effort on the secretary's part was wholly without success.

"Who is Helen Morris?" the lifeless voice demanded. There was no interest in the question.

Sarah experienced a momentary astonishment, for she was still remembering the feverish excitement displayed by the salesgirl, who had declared herself to be a most intimate friend of the convict. But the mystery was to remain unsolved, since Gilder now entered the office. He walked with the quick, bustling activity that was ordinarily expressed in his every movement. He paused for an instant, as he beheld the two visitors in the center of the room, then he spoke curtly to the secretary, while crossing to his chair at the desk.

"You may go, Sarah. I will ring when I wish you again."

There followed an interval of silence, while the secretary was leaving the office and the girl with her warder stood waiting on his pleasure. Gilder cleared his throat twice in an embarrassment foreign to him, before finally he spoke to the girl. At last, the proprietor of the store expressed himself in a voice of genuine sympathy, for the spectacle of woe presented there before his very eyes moved him to a real distress, since it was indeed actual, something that did not depend on an appreciation to be developed out of imagination.

"My girl," Gilder said gently—his hard voice was softened by an honest regret—"my girl, I am sorry about this."

Her Eyes Opened Widely.

"You should be!" came the instant answer. Yet the words were uttered with a total lack of emotion. It seemed from their intonation that the speaker voiced merely a statement concerning a recondite matter of truth, with which sentiment had nothing to do. But the effect on the employer was unfortunate. It aroused at once his antagonism against the girl. His instinct of sympathy with which he had greeted her at the outset was repelled and made of no avail. Worse, it was transformed into an emotion hostile to the one who thus offended him by rejection of the well-meant kindliness of his address.

"Come, come!" he exclaimed, testily. "That's no tone to take with me."

"Why? What sort of tone do you expect me to take?" was the retort in the listless voice. Yet now in the dullness ran a faint suggestion of something sinister.

"I expected a decent amount of humility from one in your position," was the tart rejoinder of the magnate.

Life quickened swiftly in the drooping form of the girl. Her muscles tensed. She stood suddenly erect, in the vigor of her youth again. Her face lost in the same second its bleakness of pallor. The eyes opened widely, with startling abruptness, and looked straight into those of the man who had employed her.

"Would you be humble," she demanded, and now her voice was become softly musical, yet forbidding, too, with a note of passion, "would you be humble if you were going to prison for three years—for something you didn't do?"

There was anguish in the cry torn from the girl's throat in the sudden access of despair. The words thrilled Gilder beyond anything that he had supposed possible in such case. He found himself in this emergency totally at a loss, and moved in his chair doubtfully, wishing to say something, and quite unable. He was still seeking some question, some criticism, some rebuke, when he was unfeignedly relieved to hear the policeman's harsh voice:

"Don't mind her, sir," Cassidy said. He meant to make his manner very reassuring. "They all say that. They are innocent, of course! Yep—they all say it. It don't do 'em any good, but just the same they all swear they're innocent. They keep it up to the very last, no matter how right they've been got."

The voice of the girl rang clear. There was a note of inconsistence that carried a curious dignity of its own. The very simplicity of her statement might have had a power to convince one who listened without prejudice, although the words themselves were of the trite sort that any protesting criminal might utter.

"I tell you, I didn't do it!"

Gilder himself felt the surge of emotion that swung through these moments, but he would not yield it. With his lack of imagination, he could not interpret what this time must mean to the girl before him. Rather, he merely deemed it his duty to carry through this unfortunate affair with a scrupulous attention to detail, in the fashion that had always been characteristic of him during the years in which he had steadily mounted from the bottom to the top.

To Be Continued To-morrow.

Crafty Tricks of Fashion Thieves

DESIGN PIRATES AND THE WAY THEY WORK

"ANY person caught sketching or securing photographs of fashion models will be taken into custody and the pictures confiscated." Such is the stringent order issued by M. Lepine, the Prefect of Police in Paris, in response to the bitter complaints of prominent French dressmakers, who find their latest designs being surreptitiously copied. Indeed, this piracy of fashions has of late become such a scandal that dressmakers in England and Paris are combining in their efforts to check the practices of those dressmakers who trade in stolen brains.

Spies From Foreign Countries.

To quote the words of one dressmaker: "Some of the imitators are so clever that they are able without notes to reproduce the model to the final sleeve-button. This is so well known that some of the leading firms in London and Paris never exhibit their more exclusive models in the window or the showrooms. Nevertheless, by various subterfuges new designs are sometimes stolen and placed on the market before they are even shown in the windows of the firm which created them. In such cases we can only come to the conclusion that by bribery or other means some one has managed to obtain a drawing of the design from an employe."

Talking of tricks of fashion plates, my informant went on to describe how frequently young men and women are sent over from France and Germany, presumably to learn their business, whereas they really act as spies and reguarly forward to their employers on the Continent any new designs they may be able to secure.

One of the cutest dodges was that of a woman who one day drove up to a certain modiste famous for her original creations and ordered a dress. This was duly delivered and paid for; after which the lady called again and made another purchase, at the same time intimating that she wished to see some entirely new designs for evening dresses, as she was about to go abroad. Impressed with her manner and appearance, a number of unique designs were sent to her hotel. After looking at these, she promised to call next day when she had finally decided on the dress she liked. She did not put in an appearance, and this particular firm of dressmakers were chagrined to find shortly afterward that their unique designs were being copied in detail by certain Parisian dressmakers. It afterward transpired that the lady in question was a fashion thief, who had hit upon this cute dodge to obtain designs.

Busy in May and June.

So jealously do dressmakers guard their new models that only those people with the highest credentials are allowed in the showrooms and at the private views. "We are particularly on our guard," said my informant, "against experts from America and Germany. Many of them have a habit of coming over here, or visiting a house in Paris, about May or June, and whatever costumes for the following winter can be secured in advance they promptly acquire, forward them to their headquarters, have them copied more or less badly, and sell them as the latest London and Paris creations. A new design acquired in this way was once reproduced by an American house, with the result that when a lady went to a well-known dressmaker in Paris and was shown the fashions for the winter she exclaimed: 'Oh, no; these are not new. I have seen these styles in New York much cheaper.'"

The same complaints are made by the best milliners who have to be constantly on the qui vive against the unwelcome attentions of people who are always on the lookout for unique and novel designs. "Or course," said one milliner to the writer, "one must show hats in order to sell them; and it is easy enough for a smartly dressed lady artiste to mix with other women around the shop windows or in the showrooms, make a mental picture of the hat and a rough sketch in the neighboring tea shop, and come back afterward to compare the sketch with the original. And it is thus, to our chagrin, that a hat we are often selling for three and four guineas is copied and sold at shops in the suburbs at something like half the price."

Pirating Lace Resigns.

Even more serious is the manner in which lace designs are pirated, for not only do shopkeepers suffer, but the manufacturers find themselves losing thousands of dollars every year through unscrupulous tricks. The president of the Lace Finishers' Association at Nottingham, England, recently mentioned that English designs are systematically betrayed to foreign competitors. Inquiries showed that while many draughtsmen were above suspicion and could be relied on to keep designs secret, others cared not how much damage they did to English manufacturers. Foreign manufacturers were sparing neither effort nor expense to obtain possession of the Nottingham patterns as soon as they were produced. One draughtsman boasted that he had sold four copies of original designs entrusted to him to four different countries. So great has the scandal become that the question of an international agreement on the subject is being seriously considered.

"If I Had Hair

Like hers—." No need to finish the sentence. Probably you have often expressed it.

But don't you know that you CAN have beautiful hair?

Robinnaire Hair Dye

Is not a preparation to bleach or change the color of the hair.

It is a restorative. Restores colorless, lifeless, faded gray hair to its own original color and beautiful, healthy condition. Makes it soft and lustrous. Non-sticky and does not stain skin or scalp.

TRY IT. The hair responds quickly to proper care and treatment.

Prepared for light, medium and dark brown and black hair. Trial size 25c, postpaid 31c; large size 75c, postpaid $3c. Pure and harmless.

FOR SALE BY

All Jacobs' Stores

And Druggists Generally.

Remove At Once

Your disfiguring

Superfluous Hair

Use

ElRado

The Guaranteed Liquid Hair Destroyer

A *Perfumed* Depilatory

It Acts Instantly wherever applied.

Leaving the skin smooth and clear.

Price $1.00 at Jacobs' Ten Stores.

Booklet of valuable information free on request.

PILGRIM MFG. COMPANY

37 East 28th St. New York.

"Niagara Maid"



PURE SILK GLOVES

Why be annoyed by the wearing out of the finger tips of your silk gloves?

Every pair "Niagara Maid" silk gloves is double finger tipped and contains a guarantee ticket which insures you against such an annoyance.

The colorings are fashionably correct.

They cost no more than any other good silk glove.

If your dealer cannot supply you, send us his name. We will supply you through him.

Niagara Silk Mills

North Tonawanda, N. Y.

New York Boston

Chicago San Francisco

THE GEORGIAN'S MAGAZINE PAGE

Married Life the Third Year

By MABEL HERBERT URNER.

"HERE'S some of your things from the bathroom," and Helen placed in the trunk tray the tooth brush, tooth paste and bottle of glycerine. "I was afraid you might forget them."

Alice, who was throwing her clothes into her trunk with feverish haste, nodded an ungracious "Thank you."

"Don't you want me to help you pack?" ventured Helen. "Your dresses will be all mussed if you put them in like that."

"I don't care HOW mussed they are! I don't care for ANYTHING," with an angry sob, "if only I can get home!"

"I'm sorry you feel this way, Alice. It's distressing to all of us that your visit should end so unpleasantly."

Alice kept on rolling up and crushing in one garment after another. She had swept everything out of the closet and bureau drawers into a confused heap on the floor by the trunk, and she was packing them in regardless of how they would look when taken out. Her face was flushed, her hair disheveled, and her eyes red and swollen from weeping.

With a sigh at the hopelessness of the situation, Helen went into the library to be sure that nothing of Alice's was left in there.

"Better order that taxi now, hadn't we?" demanded Warren. "Think she'll be ready by 9:15? That'll give us three-quarters of an hour to get down there and check her trunk."

"Yes, she'll be ready—she's just throwing in her things! Oh, Warren, it's too bad this thing had to happen! I feel perfectly wretched!"

"Well, you're a little fool to let it upset you. If she wants to make a scene and insist on starting home this time of night—that's her lookout. It's not up to us to worry. Should think you'd be blamed glad to get rid of her—I am."

The Explaining.

"Oh, yes, I know, but she was going home so soon, anyway; and now to have her rush off like this—and make hard feelings between the whole family! How can we ever explain it?"

"We won't. We'll let her do the explaining."

"Oh, but she won't tell it as it is—she'll never say that she left because we followed her mother's instructions in not letting her see that man. She may even make Aunt Emma think that we'——

"The deuce with what Aunt Emma thinks!" as he strode over to the phone.

While he ordered the taxi, Helen again went in to Alice. She found her trying to force down the tray in the overcrowded trunk.

"Oh, you can't close it like that! You pack your satchel and get yourself ready—I'll lock this for you. Are you sure everything's in?"

With difficulty Helen finally got the trunk closed, but she had to call Warren to lock it. Alice, who was trying on her veil, did not turn as he entered, but Helen could see that she was watching him in the mirror with angry eyes. In grim silence Warren locked the trunk, threw down the key and stalked out.

Helen stood awkwardly pulling at the end of the trunk strap, wanting to say something to make the parting less strained. But there was nothing relenting in Alice's manner as she now swept the key into her purse, took up her gloves and announced coldly that she was ready.

"The taxicab will be here in a moment," murmured Helen, "Warren ordered it for a quarter past 9." Then with hesitating embarrassment: "I'm sorry you're leaving live this, Alice, I feel that"——

"Well, you needn't be sorry" (coldly). "I'm very glad to go, and I think you're glad to have me go. It was a mistake that I came at all."

What little sympathy Helen had for Alice was chilled by this remark.

Warren Is Worried.

"Well, of course, Alice, if you feel that way about it— perhaps it's just as well that you're going. I'll see if the taxi's come."

Helen hurried to look out of the front room window, but the taxi had not yet come. Warren, with his hands thrust deep in his pockets, was walking up and down the room—a trick of his when worried—and he was plainly worried at this last performance of his wayward cousin.

In Alice he had met some one that he could not dominate. Because he had sent this man away without letting him see her, and had forbidden her to even talk with him on the phone, Alice had fiercely declared that she would go home, that she would start that night.

She would listen neither to Helen's pleadings not to Warren's angry orders. She declared if they did not take her to the station that she would go alone—that she would not stay another night in their house. She knew there was a 10 o'clock train, and she intended to take it.

So they had no choice but to let her go.

"Dear, she's impossible," exclaimed Helen, turning from the window. "I tried to say something nice to her just now, but she cut me off by saying she was glad to go, and that she knew we were glad to have her go; that it was a mistake she ever came."

"Hump! Well, she's got that about right. I'll write Aunt Emma to-night and tell her a thing or two. This is the result of her pampering and spoiling that girl all her life. There's the taxi now. Hustle and get on your things."

"Why, Warren, I'm not going!"

"Like to know why you're not? Now hurry and get ready."

Helen had not thought of going to the station, but now she understood why Warren wanted her. She knew the long drive with Alice would be a strained, awkward silence, and he had no intention of taking it alone.

The elevator boy came up for the trunk. Warren got into his overcoat, and at the last moment Alice came out of her room carrying her satchel. They went down to the cab in silence. Helen took the back seat beside Alice, while Warren settled himself on the seat opposite.

The night air was heavy with a drizzling mist. In a constrained silence they gazed out at the wet pavements and blurred street lights.

It was a relief when at last the cab drew up and they hurried into the station. Warren left them while he went to get the ticket and check the trunk. When he came back he handed Alice an envelope.

"Your Pullman ticket's in there, too," brusquely. "Nothing left but upper berths."

An Awkward Moment.

The train was made up, and they passed through the gate and down the long platform. Warren led the way into the sleeper, found the number of the berth and deposited Alice's bag on the red plush seat. Then came the most awkward moment of all—the moment of parting.

"Well, Alice, I hope you will get home all right." Helen held out her hand and made an uncertain embarrassed movement as though to kiss her good-bye, but Alice drew coldly back and merely shook hands.

"Thank you," frigidly, "I'm sure I will."

"I'll telegraph your mother from the station here," announced Warren, as he said "Good-bye" with cold formality.

That was all. Still smarting under Alice's haughty refusal to kiss her, Helen left the car with Warren. Outside as they went back along the platform, she glanced up at the windows, thinking that Alice might wave them a more cordial good-bye. But when they passed the window by which she sat, her head was deliberately turned away.

Warren was striding angrily ahead, walking so fast that Helen could hardly keep up with him. He crossed over to a telegraph window and wrote rapidly on a yellow blank:

"Mrs. G. A. Willard,

"——— Street, Dayton, Ohio.

"Alice starting for home to-night. Meet her on the four-thirty to-morrow.

"W. E. CURTIS."

"That's twelve words, dear," looking over his shoulder, "can't you leave out 'for' and some other word—there's no use paying for over ten."

But ignoring this bit of economy, Warren shoved the telegram unchanged toward the operator, and demanded: "How much?" He flung down the 46 cents and left the window with a sarcastic:

"Well, that about ends this pleasing little episode. Now I've just one more thing to do—and that's to write Aunt Emma a piece of my mind. And I'll get that letter off to-night, too!"

"Oh, Warren, you must be careful what you write! There's no use causing any more unpleasantness—now that she's gone."

"Well, all the same, I'm going to write a few things about that headstrong, snippish young lady that'll open her mother's eyes."

When they reached home it was almost 11, and Warren's ardor for letter-writing had weakened.

Not So Eager.

"Guess I'll take my bath and turn in," he yawned, "and leave that letter until morning."

"Yes, dear, I would; you're too tired to write it to-night," urged Helen, knowing that by morning his anger would cool off and his letter be less severe, if he troubled to write it at all."

But Helen's own indignation at Alice's conduct still smoldered. What story would she tell when she reached Dayton? What excuse would she give for starting home so suddenly at midnight? Helen had seen enough of Alice to know that she was not always truthful, and she feared she would not hesitate to exonerate herself at their expense.

Ever since her marriage Helen had made it a point to keep free from any "mix-up" with any of Warren's relatives. She dreaded their gossip and criticism. For this reason she had been reluctant to have Alice visit them, fearing it would end in some family ill-feeling.

And now that Alice had left highly incensed, Helen felt she would be quite capable of making still further trouble for them all.

Cleek of the Forty Faces

By T. W. HANSHAW.

Copyright by Doubleday, Page & Co.

TO-DAY'S INSTALLMENT.

"INDEED, Mr. Headland, I am glad—I am very, very glad—that fortune has sent you into this neighborhood at this terrible time," said Miss Renfrew, when Cleek was introduced. "I do not wish to say anything disparaging of Mr. Nippers, but you can see for yourself how unfitted such men as he and his assistant are to handle an affair of this great import. Indeed, I can not rid my mind of the thought that if more competent police were on duty here, the murder would not have happened—in short, that the assassin, whoever he may be, counted upon the blundering methods of these men as his passport to safety."

"My own thought precisely," said Cleek. "Mr. Nippers has given me a brief outline of the affair—would you mind giving me the full details, Miss Renfrew? At what hour did Mr. Nosworth go into his laboratory? Or don't you know, exactly?"

"Yes, I know to the fraction of a moment, Mr. Headland. I was looking at my watch at the time. It was exactly eight minutes past seven. We had been going over the monthly accounts together when he suddenly got up, and without a word walked through that door over there. It leads to a covered passage connecting the house proper with the laboratory. That, as you may have heard, is a circular building with a castellated top. It was built wholly and solely for the carrying on of his experiments. There is but one floor and one window—a very small one about six feet from the ground, and on the side of the Round House which looks away from this building. Nothing but the door to it is upon this side, light being supplied to the interior by a roof constructed entirely of heavy corrugated glass."

"I see. Then the place is like a huge tube."

"Exactly—and lined entirely with chilled steel. Such few wooden appliances as are necessary for the equipment of the place are thickly coated with asbestos. I made no comment when my uncle rose and walked in there without a word. I never do. For the past six or seven months he had been absorbed in working out the details of a new invention; and I have become used to his jumping up like that and leaving me."

To Be Continued To-morrow.

R U Wearing Red Seal Shoes Made in Atlanta ? 93 Peachtree

::: Beauty Secrets of Beautiful Women :::

Dainty Marguerite Clarke, the Actress, Tells Girls What Simple Rules Will Do



Miss Marguerite Clarke.

These beautiful pictures are the latest taken of this charming actress, who in the accompanying interview tells how she finds it easy to retain the freshness of youth through simple means.

What Miss Clarke Says:

Sun, rain or wind, I believe in fresh air.

I walk and walk whenever I can.

I went twenty m onths once without a vacation.

Every spring I take a tonic—dear, little, new carrots.

They are a wonderful blood tonic and purifier.

Powder looks flaky and is faky.

I never go to late suppers in restaurants.

No woman can afford to dissipate.

To preserve one's looks you must be clean—clean all the time.

By LILIAN LAUFERTY.

FROM "Happyland" to "Baby Mine"—then on to "Little Snow White"; and now to the part of Raffles-made Amy Herrick in "Are You a Crook?" has dainty Marguerite Clarke, the actress, well known in Atlanta, wended her triumphal way in six years of growth in power and ambition. And yet her face retains a sweet, childlike untroubled quality that is very alluring.

"Where does she find the energy?" I thought as she went eagerly through the rehearsal of the third act twice, and then with unflagging zeal started off on act II—and "Where do you find your unfailing enthusiasm?" I inquired when she came over for a chat in a far corner of the stage of the beautiful new Longacre Theater, where I was playing audience.

"Oh, I get it outdoors," said the little star whose name just suggests her own sweet daintiness. "I don't need outdoor exercise because I get plenty of exercise on the stage, but I do need the wonderful, bracing, soothing, stimulating effects of fresh air. So I walk and walk whenever I can—to and from the theater around the block—just so I am out in the air. Sun, rain or wind, I believe in fresh air.

"I take osteopathy, too—whenever I am too tired to exercise myself, for that is a wonderful, lazy way of taking your exercise—so luxurious!" Miss Clarke laughed in pleased reminiscence.

"You see, you can't work and give all the energy and force it deserves to your work unless you keep your energy up. So I go outdoors and get a new supply of force. And I get on for the longest whiles without vacations: I went twenty whole months once without a bit of vacation—just getting made over new each day by the wonderful outdoor world."

Gives Outdoors the Credit.

"Perhaps you give too much credit to fresh air—maybe it is just your own private supply of energy and ambition that works on unceasingly," I suggested.

"I think not. Ambition does keep you keyed up and full of the desire to advance. There you have the incentive, and then you must take every possible means to make yourself capable of carrying out your ambitions.

"Every spring I prescribe a wonderful tonic for myself—dear, little new carrots. I ice them till they are cold and delicious—yes, really delicious—and then I just add salt for a flavoring and eat away. Quite raw, you know. Just try them and see how good they taste, and they are good for more than taste, too. They are a wonderful blood tonic and purifier. They do make your skin nice," added Miss Clarke ingenuously.

They do all of that—for a smoother, more absolutely guiltless-of-the-faintest-trace-of-powder skin than Miss Marguerite Clarke's you never saw.

"Don't you believe in cosmetics—powder, even?" I asked.

"Well, I have to be made up on the stage all the time, you know—so between whiles I like to give my skin time to breathe. Absolutely just that—time to breathe. And besides the point of view of the health of my skin, I do so dislike seeing powder uncompromisingly betrayed by the glaring sunlight. It does look so FLAKY and FAKY!

"I have one little notion about actresses, and I suppose it applies to our whole sex," mused Miss Clarke. "We must be veiled in a little mystery to be truly charming. Now, if you are painted all pink and white, and have shadows done under your eyes, and all the paraphernalia of trying-to-be-attractive, how can you be elusive or mysterious or charming, when there are all the secrets of 'how' laid bare for the least discerning eye to see?

No Tango Tea.

"In keeping with my idea of 'mystery' I do not go to the restaurants much. And that works out very well, for it keeps me from eating lobster salad at a. m., and saves health and digestion, and hurries me along to bed at reasonable hours.

"An actress, of all women, cannot afford to dissipate, you know. But then no woman who wants to look her best and to win success in the world can afford to dissipate, which means waste her energies in any way. You can't use yourself up in food or excitement or late hours and have any self left for worth while things," said the little lady, sagely.

"You have made a careful study of taking care of the precious human body, haven't you?" asked the interviewer.

"Oh, there is a lot more to it," replied the interviewed. "I am very earnest about the importance of cleanliness. That sounds almost insulting as if every one else wern't, too. But then if people want to preserve the looks they already have or acquire some more, they must think about being clean, clean, all the time. Clean means clean from the crown of your head to the tips of your fingers, and to the soles of your little pink feet, too. And it means that everything you wear must be just as sweet and fresh as you are. Somehow when you are all clean and sweet and rested and out of doors, you don't get sick very often.

Being in Condition.

"That's being in condition, I suppose. Why, when I was "Snow White" this winter every one told me that I must be sure to rub my feet carefully in alcohol or I'd catch dreadful colds. I didn't—and I didn't! I never dreamed what a wonderful, free feeling going without shoes would give. I think it must be good for us to go barefoot occasionally—I did feel so splendidly with my feet free to my beloved air.

"But then I love free, untrammeled motion of every kind. I don't wear corsets off the stage. I don't like them, and I am quite sure they were not thought of in the original scheme of things. I can't see why we must be all wrapped up and bound up, and kept hidden from air and sunlight. No shoes, no corsets—freedom and suppleness—wouldn't that be ideal?

"Women are agitating for so much—don't you think they might agitate for these health and beauty causes, too?"

Her Favorite Photograph.

:: Advice to the Lovelorn ::

By BEATRICE FAIRFAX.

GIVE UP BOTH.

DEAR MISS FAIRFAX:

I have gained the acquaintance of a young lady 25 years of age who works in the same office as I do. I did not seem to care for this young lady at first, but as our acquaintance grew we seemed to find we cared for each other's company.

About two weeks ago I was introduced to another young lady, 18 years old, whom I seemed to take a liking to when I met her.

I have not told either of the young ladies that I cared very much for them.

Now the question is: I am 19 years old, earning $12 a week and having the support of my mother on my shoulders, which will keep me from getting married for about at least six years. I would then be 25 years old and the girl in the first paragraph would be 31. Do you think the difference in our ages would spoil our future happiness, as I know I can win the love of this girl, whom I really like the best, or would you advise me to forget this girl and try my friendship with a younger girl?

L. H. B.

Be a little fair, young man, and don't ask any girl to wait six years for you. Let the waiting be on your own part. Wait till you have earned the right to woo before you start out to conquer. Bettering your financial prospects means more to you than love.

STICK TO THE GIRL.

DEAR MISS FAIRFAX:

Some time ago I met a girl who was keeping company with my chum, who was called away from her, and while away he told me that I could call on her once in a while.

This I did and fell a victim to her charms. I won her love and lost my chum's friendship.

This girl has shown that her love for me is strong, and what I want to know is, what am I to do?

Here is a little proposal that I made to her: I would go away from her, and then she could forget me, win back her first lover and be happy with him. Her answer was that she did not want me to go, as she loved no one else but me.

H. NRY.

You love each other. That act stands out paramount to all claims of the other man on her love or on your friendship.

I am sorry for him, but his need of sympathy would be greater if she married him while loving you.

KEEPING EVERLASTINGLY AT IT.

DEAR MISS FAIRFAX:

I am deeply in love with a dear girl one year my junior. I have reasons to believe that she does not desire my company.

Kindly tell me how to win her love. ANXIOUS.

Be attentive, courteous, generous, kind and persistent.

If all these fail, try a little indifference. Make love to another girl.

:: A Girl's Best Investment ::

By BEATRICE FAIRFAX.

IF the young girls who are starting out with hearts that alternate between hope and fear were to ask all the sweet-faced old women they know this question, "What is the best investment for a young girl to make?" can you imagine their answer?

I am very sure it would not be "In the love of man," for man's love is attended by much toil and regret and pain. Neither would it be "In saving your money," for the sweet-faced old women have found out that there is much more worth while.

I am sure that if one of these old women would look back to the days of her youth, she would reply: "My best investment was in the love of one of my own sex. First my mother, then my sister, then my daughter. I have found no love like the love of these."

A Mother's Love.

It is your mother, little girl, who loves you when no one else will, and whose love lasts as long as she lives. Her love is not dependent on your wit, your beauty, your accomplishments or your worth in financial returns. She loves you because it is YOU; she would love you if you were all that is repellant and hideous in face and character.

It is the love of 'a sister' that smoothes over the rough places that even a mother can't comprehend. Her youth makes her a more sympathetic listener to the trials of youth, and it is the only love left in the wreck of the home when mother has left it forever.

A Sister's Love.

There is an understanding in a sister's love—a sympathy, a guidance and strength. If two sisters love each other, and each gives to the other the fullest confidence, so long as that confidence is given without reserve neither sister will go astray. A young girl can make no better investment than in the love of an older sister, for the older sister, having so recently trod the same path, knows all the pitfalls on the way. An older sister can make no better investment than in the love of the girl who is younger, for the realization that she is the guide makes her cautious of her own footsteps.

When the years have come and gone, and the girl who was shielded by her mother's love and guided by her sister's, becomes a mother, then Life can make her no greater gift than the love of a daughter.

Son Falls in Love.

A son may intend to take care of his mother some day; many of them do, bless them! But there are many sons who fall in this obligation, and but few daughters. The son falls in love and marries, and his wife comes first. The daughter never marries if her marriage means that her mother will be deprived of some one to love her and make her a home.

It is the daughter who is patient, and self-denying, and watchful and tender when the years bring their infirmities; it is the daughter who stands between the mother and neglect, and who in more instances than this unappreciative old world ever knew, sacrifices her own little happiness to take her place between her mother and the poorhouse.

The best investment, girls, is not in the love of the man who woos you to-day and forgets you to-morrow. It is an investment you will make. The voice of nature commands it, but in making this investment don't slight the love that will last longer, and that is the love of your mother and sister.

Little Bobbie's Pa

By WILLIAM F. KIRK.

PA & me was to a horse market last week, I dident want to go, but Pa wanted to go, beekause he sed that a frend of his naimed George Crowley wanted to go & buy a teem of horses for his farm. So Pa & me went to the horse market & looked at sum horses.

Pa was the man the interduced Mister Crowley to the man who owned the horse market, & all the way down to the market he was telling Mister Crowley what a wunderful bargenn he was going to get. Moast of the horses that they have in this market, Pa toald Mister Crowley, is old thorobreds, the kind that Mister Keene used to race at the track in the days when racing was racing in deed. It is true, Pa sed, that most of the horses I menshun has done a littel lite roadwork laitly, such as on St. cars etc., but I am sure that you will find them of the good old stock that sent Colin & Sysonby & Roseben under the wire as winners.

I doant care for any blooded horses, sed Mister Crowley. All I want is a cuppel of old skippers for my farm. All I want them to do is to drag a plow around kind of peaceful, & not to think of the days wen the bookmakers had it all thare own way.

He Was Surprised.

I thot all the time that Mister Crowley was a pritty smart man, & I nevver thought Pa knew very much about horses, but for onst I was surprised in Pa. It turned out that he knew moar than Mister Crowley did. Pa & and the man in the horse market showed Mister Crowley a lot of good horses, but he kep saying No, I want a simpel, gentel team for farm work. I want a team that will not run away with the plow, a team that my wife can drive her guests around with after they have done thare days work on the farm, a cuppel of horses that is as trac-tabel & eesy to drive as I am, sed Pa's frend.

So we all went to another stabel. I cud see that Pa dident want to go to another place, & I knew that I wud rather be out sumware playing ball with the kids, but we went to this other place & thay showed a team of horses that was the moast tired looking team I evver seen, excep Roosevelt & Johnson after eleckshun.

The man that was showing the team to Pa's frend raim rite oaver & leened his hed aggenst the hind heels of both horses. You see, already, he sed, that thay are gentle, yet. As sure as my name is August thay havent kicked since September.

I think that is a team such as I want, sed Mister Crowley. You may send them up to-morrow. How much are thay?

Pa Is Wise.

Wait a minnit, sed Pa; let me explain. You doant want to buy a horse or a team of horses without trying them on a livery or sum other rig, to see if thay are gentel. So Pa's frend asked the man August to hitch the teem to a rig. I cud see that he dident want to do it vary bad, but he did it, & wen Mister Crowley & Pa & me got in, the team ran away & we had to be stopped by a policeman.

I thought you toald me these horses was gentel, sed Pa's frend to the man that called hisself August. What made them run away with me & my frends?

Go & buy sum other horses sumware else, then, sed August. As sure as my naim is August I neffer seen them run away in May before.

WHY SHE WORRIED

THERE was evidently something on Mrs. Nerviss' mind. For several days she had been very much preoccupied, and finally Nerviss himself, fearful that he might in some way have been the cause of it, made certain inquiries designed to clear up the situation.

"I hope you didn't mind my coming in so late from the club last Tuesday night, Maria," he said. "One o'clock is an unholy hour, I know, but really I couldn't help it very well. You see"——

"Not at all, James dear," the good lady answered. "I should hate to have your friends think you were henpecked. Really, I was glad you stayed as long as you wanted to."

Nerviss drew a deep sigh of relief. "Then what is the matter with you, Maria?" he demanded. "You can't deceive me. You are worrying about something."

"I certainly am," said the lady, her voice tremulous. "I am very much worried. Do you think the people at our bank are honest, James?"

"Why, certainly," laughed Nerviss, "Whatever made you think they were not?"

"Well, something very strange has happened lately," said Mrs. Nerviss, "and I think you ought to look into it. You know you have been giving me my allowance lately in bills, and I have been depositing them at the bank."

"Yes, I am aware of that," said Nerviss.

"Well, somehow or other I don't like the looks of that receiving teller, James," said the lady, "and so, for the past three weeks I have been putting my initials on every bill deposited up in one corner, and yesterday Mr. Cleaver, the butcher, in cashing a check for me handed one of those marked notes!"

"Well, suppose he did?" demanded Nerviss. "What of it?"

"What of it?" echoed Mrs. Nerviss. "What of it? Doesn't that prove that those bank people are letting other people use my money?"

It was at this point that Nerviss was attacked by a violent spasm of coughing, which, in her description of it to the doctor, Mrs. Nerviss declared was so like a laugh that at first she believed her husband had suddenly thought of something funny.

Items of Interest

Tiger, the remarkable cat of the Great Eastern Railway Company's goods sheds at Peterborough, England, who is reputed to be about 27 years old, is peacefully ending a life crowded with rat extermination and other happy incidents. Few cats live much beyond 14 or 15 years. During her long life Tiger is said to have killer thousands of rats. She is a light tabby, and came to the sheds for refuge during a fire at a timber yard close by over 26 years ago, having been driven from her home in a timber-stack by the flames. When she dies she will leave a numerous progeny of over 200 to succeed her.

"Barent Wonters lends donkeys on hire like his father, kills pigs, smokes hams, and occupies himself with all kinds of swinish detail work; also shaves and cuts hair, except on Sunday," runs the legend over a barber's shop at Stierum, Holland.

KODAKS
"The Best Finishing and Enlarging That Can Be Produced."
Eastman Films and complete stock amateur supplies.
Quick mail service for out-of-town customers.
Send for Catalog and Price List.
A. K. HAWKES CO. KODAK DEPT.
14 Whitehall St., Atlanta, Ga.

Praise This Remedy For Lung Trouble

If the voluntarily written words of grateful people, living in all parts of the country, praising Eckman's Alterative, a remedy for the treatment of coughs, colds, throat and lung troubles, are to be believed, this medicine is certainly doing a vast amount of good for such sufferers. This is a sample taken from many:

St. Mary's Academy, O'Neill, Nebr.

"Gentlemen: About seven years ago I was attacked with Tuberculosis. I coughed unceasingly, could not sleep nor eat, even could not speak ont loud and could do no work. I had three hemorrhages, raised blood most of the time and suffered with night sweats, fever and chills. A specialist of Columbus, Ohio, pronounced my case hopeless.

"Nearly five years ago I heard of your Alterative and procured some at once, with the result that I soon found myself restored to health. I consider your medicine, if faithfully taken, a most excellent remedy. Mother Superior permits this testimonial."

(Signed) SISTER MARIE,
Sisters of St. Francis.

(Above abbreviated; more on request.)

Eckman's Alterative has been proven by many years' test to be most efficacious in cases of severe Throat and Lung Affections, Bronchitis, Bronchial Asthma, Stubborn Colds and in upbuilding the system. Does not contain narcotics, poisons or habit-forming drugs. For sale by all Jacobs' drug stores and other leading druggists. Write the Eckman Laboratory, Philadelphia, Pa., for booklet telling of recoveries and additional evidence.

NEW INSURANCE CO. STARTS WELL

Cosmopolitan's Purchase of Old Corporation's Assets Gives Undivided Profit Fund.

The Cosmopolitan Life Insurance Company, of Atlanta, Georgia, a new organization bearing the name of an old concern, has been licensed by the State of Georgia and is expected to play an important part in the insurance world. The new company has no relation to the old one beyond taking over its assets. The license was issued after a thorough inspection of the company's assets and liabilities and of the men backing it.

A unique instance in connection with the formation of the company was that the entire amount subscribed had no charge against it, President J. O. Wynn handling this work without recompense. The stock was subscribed on a 2 to 1 basis, each subscriber for $100 worth of stock putting in $100 to the surplus fund as a straightout contribution. The company starts business with a capital stock and surplus of $260,036.

Undivided Profit Fund.

It has a fund of undivided profits amounting to $108,539.70 acquired from the purchase of the assets of the old company. This does not include stock notes amounting to $137,478.62, upon which the new company expects to realize approximately $50,000.

"Thus," say the officers of the company, "it is apparent that the stock of the new company subscribed at actual cash of 2 to 1 has a book value of more than 3 to 1 at the outset.

The following statement has been given out by the company:

"The Cosmopolitan Life Insurance Company, of Atlanta, Georgia, is an entirely new and independent company. It has no connection with the old company of that name, except that it bought its assets at public sale. An entirely new company was organized to take over these assets.

"So great was the faith of the stockholders in the new company that on the day of organization they subscribed themselves to more than $50,000 of life insurance, against which there is no commission charged.

Strong Agency Force.

"The large acquaintance of President Wynn throughout the Southern States and the fact that he is recognized as an able and successful manager has brought in a large number of applications for agences from men of the highest grades throughout Georgia and other Southern States, and it is safe to say that within a short time the company will have a very strong agency force at work.

"While it is the purpose of the company to maintain a careful and conservative management at all times, it will be its policy to be as liberal as possible with its agents and policyholders within the law and consistent with safe and conservative conduct of business."

NEW YORK PRODUCE MARKET.

NEW YORK, May 2.—Petroleum steady; crude Pennsylvania 2.50.

Turpentine steady; 41 bid.

Rosin quiet; common 4.75 bid.

Wool active; domestic fleece 25@28, pulled scoured basis 35@55, Texas scoured basis 48@55.

Hides, improved demand; native steers 16¼@19¼, branded steers 15¾@15¾.

Coffee steady; options opened 4 to 8 higher, Rio No. 7 on spot 11¼@11¾.

Rice steady; domestic ordinary to prime 4¼@5¾.

Molasses steady; New Orleans open kettle 35@50.

Sugar, raw active; centrifugal 3.26@3.39, muscovado 2.84@2.89, molasses sugar 2.61@2.64.

Sugar, refined firm; fine granulated 4.25@4.35, cut loaf 4.15 bid, crushed 5.05 bid, mold A 4.70 bid, cubes 4.50@4.60, powdered 4.35@4.45, diamond A 4.35 bid, confectioners A 4.10@4.20. Softs—No. 1 4.00@4.10. (No. 2 is 5 points lower than No. 1 and Nos. 3 to 14 are each 5 points lower than the preceding grade.)

Potatoes firm; white nearby 1.87@2.00, Bermudas 3.00@5.50.

Beans steady; marrow choice 5.90@6.00, pea choice 3.85@3.95, red kidney choice 4.20@4.30.

Dried fruits steady; apricots choice to fancy 10¾@12¾, apples evaporated prime to fancy 5¼@8¼, prunes 30s to 60s 5¾ bid, 60s to 100s 3½@4½, peaches choice to fancy 6.07½, seeded raisins choice to fancy 5@6¼.

MODERN MILLER CROP OUTLOOK.

ST. LOUIS, May 2.—Reports from the principal winter wheat-growing States on the condition of the crop and the abandoned acreage on May 1 show there is a larger yield of winter wheat in prospect than was ever raised in this country before.

The average condition in the United States is estimated at 92 per cent.

The abandoned acreage in the United States is estimated at 973,000. The prospective yield of the principal winter wheat States is: Ohio, 34,484,000; Indiana, 39,982,000; Illinois, 42,187,000; Missouri, 39,381,000; Nebraska, 62,120,000; Kansas, 118,278,000; Oklahoma, 29,515,000 bushels.

LONGS LIQUIDATE WHEAT; LOWER PRICES EXPECTED

CHICAGO, May 2.—The Inter Ocean says: "The local long interest in wheat has been reduced somewhat of late. Traders call attention to the efforts to bull the market for a week with indifferent success and were inclined to look for lower prices to-day should good rains come in Kansas, and if foreign markets show a decline.

"It is said by those who know that the recent heavy selling of corn by the Armour Grain Company has been to take profits on their purchases of the past two months. Bears are talking a larger movement, while the bulls regard the situation as one in which there is little money to be made on either side for the present. They believe that corn is worth the money and do not look for much change in prices until some new factor develops of sufficient importance to largely increase trade either way."

ATLANTA MULE AND HORSE MARKET

(Corrected by the National Stock Yards Commission Company; C. G. Turner, President.)

Mules.

14 to 14½ hands, rough, good ages, $115 to $130.

14 to 14½, finish with quality, $155 to $180.

14½ to 15 hands, rough, $130 to $170.

15 to 15½ hands, finish, $180 to $205.

16 hands, with quality and finish, $205 to $230.

16 hands, heavy chunk, weighing form 1,250 to 1,400 pounds, $265 to $330.

Horses.

Southern chunk horses, from $75 to $110.

Southern chunk, finish, $110 to $135.

Good driving horses, quality and finish, ranging in price from $160 to $210.

Heavy draught horses, rough, $160 to $210.

Heavy draught horses, finish, $210 to $300.

METALS.

NEW YORK, May 2.—Metal market was steady to-day. Copper, spot, July, 14¾@15¼. Lead, 4.45. Spelter and zinc, 5.60@5.65. Tin, 49.85@49.75.

GENERAL SELLING LOWERS COTTON

Recent Buyers Unload, Fearing Liverpool Will Retender its May Contracts.

NEW YORK, May 2.—With the exception of May, which opened 1 point higher, the cotton market was not so bullish as yesterday. The other initial prices ranged from unchanged to 1 point lower than last night's close. Cables at first were several points higher than had been expected, but later eased off sharply after the opening of this market. Southern weather reports were rather bearish. New Orleans was active, but fluctuated within a moderate range during the first fifteen minutes.

After the call, the market became weak on general selling by the ring and several brokers who usually represent the larger spot houses. In addition to this selling, the market had to face Norden & Co.'s average estimate, which gave the total at an increase of 4.7 per cent. This was construed as bearish and brought out considerable offerings.

July underwent heavy selling pressure and received no support. It is believed that a large portion of the short interest in July has been eliminated and some of the May taken up is being resold. On the decline, July and May dropped 13 points from the initial level. August receded 11 points, while late positions sustained losses of 9 to 11 points.

The decline was helped along on prospects of bearish mill takings figures and absence of any special news of the spot situation.

During the late forenoon the market was quiet, with prices at the low level.

It became apparent to-day that May contracts taken up by the foreign interests will be re-tendered here, since actual holders are inclined to be dispositionless with it. However, it is said that there has been freight room engaged for about 25,000 bales and very little additional room is available this month. This did not stimulate the market and general liquidation continued during the afternoon session.

With the short interest in July reduced to a large extent, the trade is inclined to sell the market short on continued favorable weather news and extremely bearish sentiment.

The entire list showed further depression during the afternoon session. May increased its decline to 16 points under the previous close. July and August dropped 12 to 14 points and later months followed the decline closely.

At the close the market was steady with net positions 10 to 16 points lower and distant months 8 to 10 points lower than the final quotations of Thursday.

RANGE IN NEW YORK FUTURES.

	Open.	High.	Low.	Last Sale.	Close.	Prev. Close.
My	11.58	11.59	11.40	11.41	11.41-42	11.57
Jn	11.54	11.54	11.54	11.54	11.46-48	11.59-61
Jly	11.46	11.55	11.35	11.52	11.51-52	11.63-64
Ag	11.40	11.41	11.37	11.39	11.39-40	11.41-42
Sp	11.10	11.10	11.08	11.09	11.01-03	11.10-12
Oc	11.03	11.06	10.92	10.95	10.95	11.04-05
Nv					10.95-97	
Dc	11.06	11.08	10.94	10.96	10.96-97	11.06
Jn	11.04	11.04	10.91	10.95	10.94-95	11.03-04
Mh	11.12	11.12	11.12	11.12	11.03-04	11.11

Closed steady.

LIVERPOOL COTTON MARKET.

LIVERPOOL, May 2.—This market was due to open 4½ to 5 points higher on near months and 2½ points higher on late positions, but opened irregular, 5 to 7 points advance on near positions and 2½ to 5 points higher on distant months. At 12:15 p. m., the market was very steady, 5½ to 8 points higher on old crops and 5 to 5½ points higher on new crops. Later the market declined ½ point from 12:15 p. m.

Spot cotton firm at 12 points advance; middling 6.72d; sales 10,000 bales, including 8,000 American; imports 18,000 bales.

Port receipts are to-day estimated at 8,000 bales, compared with 16,982 last week and 9,799 last year, against 11,171 bales for the corresponding week the year before.

At the close the market was barely steady with prices at a net advance of 1½@3 points from Thursday's final.

Futures opened firm.

	Opening Range.	Close.	Prev. Close.
May	6.41-6.46	6.41½	6.28
May-June	6.43½-6.45	6.41	6.38
June-July	6.41½-6.42½	6.39	6.36½
July-Aug.	6.39 -6.40½	6.36	6.34
Aug.-Sept	6.30 -6.23½	.....	6.24
Sept.-Oct.	6.25 -6.14½	6.12	6.10
Oct.-Nov.	6.07 -6.03½	6.05	6.03½
Nov.-Dec.	6.05 -6.06½	6.02½	6.00½
Dec.-Jan.	6.05	6.01½	5.99½
Jan.-Feb.	6.04 -6.03½	6.01	5.99
Feb.-Mch.	6.06½-6.05½	6.02	6.00
Mch.-Apr.	.....	6.02½	6.01

Closed barely steady.

HAYWARD & CLARK'S DAILY COTTON LETTER.

NEW ORLEANS, May 2.—This morning's map shows that the cold wave remained stationary over the Rockies during the past twenty-four hours. Cloudy weather prevails over the western half; generally fair in the eastern half; warmer generally; no rain. Prospects are that the extensive rainstorm formation now over Arizona and New Mexico will move eastward over Northwest Texas and Oklahoma and cause unsettled and rainy weather in the Western States, while fair weather will continue over the eastern half of the belt. The cold wave should follow in the wake of the storm area, but nothing definite can be said about its copree before to-morrow. While there is no positive political news, the advance in consols and rentes reflects an improvement in views.

Liverpool was strong at the opening of our markets, but weakened considerably in the last hour. Sales continue large. Total, 10,000 bales to-day, at 12 points higher quotations.

After the rather extensive covering of yesterday, our market ruled quiet and easier this morning. Absence of bad weather overnight and prospects of bearish mill takings this afternoon diminished support. New York advices are still to the effect that the general short interest is large, and the larger interests are in favor of further reaction.

The contract market is quiet, considering the possibility of further easiness on bearish mill takings, but there is no great desire to sell. Whether developments over Sunday and prospects of improving politics hold action in suspense

NEW ORLEANS COTTON.

Quotations in cotton futures:

	Open	High.	Low	Last Sale.	Close	Prev. Close
My	12.10	11.11	11.01	11.02	12.01-05	12.12
Jn	.....	.....	.....	.....	11.92-94	12.02-04
Jly	11.92	11.96	11.84	11.85	11.84-85	11.95-96
Ag	11.61	11.55	11.42	11.44	11.44-46	11.56-57
Sp	.....	.....	.....	.....	11.15	11.27-29
Oc	11.11	11.16	11.03	11.05	11.04-05	11.13-14
Nv	.....	.....	.....	.....	11.04-05	.....
Dc	11.11	11.15	11.02	11.03	11.03-04	11.13-14
Jn	11.14	11.15	11.05	11.07	11.07-08	11.16-18
Fb	.....	.....	.....	.....	11.05-07	11.14-16
Hh	.....	.....	.....	.....	11.09	11.19

Closed firm.

COTTONSEED OIL.

	Opening	Closing.
Spot	.....	6.85@7.00
May	6.81@6.85	6.87@6.88
June	6.85@6.92	6.90@6.94
July	6.91@6.92	6.96@6.97
August	6.97@6.98	7.01@7.03
September	6.97@6.98	7.01@7.03
October	6.66@6.68	6.70@6.72
November	6.40@6.44	6.44@6.46
Crude Southeast	.....	5.87
Crude valley	.....	6.04
Texas crude	.....	5.74@5.80

Closed heavy; sales 18,100 barrels.

COTTON GOSSIP

NEW YORK, May 2.—Exports this week probably will be larger than last year. Exports late yesterday totaled 28,000 bales.

* * *

Reports by Miss Giles and the Journal of Commerce yesterday were more bullish than expected. The effect of these was to add to a bullish circular issued by Theodore Price Wednesday.

* * *

As long as the weather conditions continue favorable, sentiment will be friendly to the market and a further upward reaction will hardly prevail, it is said. The rally yesterday was inspired chiefly by the knowledge that Liverpool controls almost all of the local stock and the foreign interests might easily run a "squeeze" in the active summer months.

* * *

Dallas wires: "Texas generally cloudy, no rain reported; Oklahoma clear and warm."

* * *

The ring crowd were leading sellers throughout the morning session.

* * *

Liverpool cables: "American middling fair, 7.25d; good middling, 6.92d; middling, 6.73d; low middling, 6.50½d; good ordinary, 6.24d; ordinary, 5.96d."

* * *

Mitchell and Schill were general sellers of July. The ring crowd inclined to sell on all rallies.

* * *

Following shows Norden & Co. acreage estimate for the cotton crop of 1913:

North Carolina 1 per cent increase, South Carolina 2 per cent increase, Georgia unchanged, Alabama 4 per cent increase, Mississippi 7 per cent increase, Louisiana 1.8 per cent increase, Texas 5 per cent increase, Oklahoma 5 per cent increase, Arkansas 6 per cent increase, Tennessee 5 per cent increase; average, 4.7 per cent increase.

* * *

Ozark, Ala., wires: "Poorest prospect for cotton crop in Alabama have known; first planting all to plant over; second planting dying as it comes up; farmers disheartened."

* * *

NEW ORLEANS, May 2.—Hayward & Clark: The weather map is very favorable; it shows cloudy in the western half, fair in the eastern half, warmer generally and no rain. The map indicates unsettled and showery weather in the western half, with probable rain in Oklahoma and Northwest Texas. Generally fair in the eastern half. The cold wave remained stationary over the Rockies overnight.

* * *

Storm warning: Disturbance over the southern part of Colorado moving eastward will cause moderate to brisk southerly winds this afternoon and tonight.

* * *

Consols reported 1-16d better. French rentes 32½d higher.

* * *

Liverpool cables: American forward, 74,000 bales; total, 89,175 bales. American decrease, 15,310 bales."

* * *

Leading New York opinions still favor reaction.

* * *

The New Orleans Times-Democrat says: "The cotton market swung from intensely bearish to intensely bullish, and at the close yesterday outspoken low-price men were hard to find. As a matter of fact, the talent was predicting 12c for July, whereas at the close Thursday the talent talked freely of the prospect of 9c on the blackboards before very long. Bears said the shade of a once mighty manipulator has crossed the path of the market and scared shorts had to run to cover. Bulls said too many complaints of damage done by cold weather and of the necessity for replanting were coming in and the position of the short had become untenable.

"Students of the market pointed to the comparatively heavy exports for the week thus far, to the rapidly shrinking port stocks and to the sharp loss in stock at several of the leading Southern centers.

"Liverpool harped on the fact that low grade cotton is needed there, and asserted that the presence of low-grade cotton in the New York stock will not prevent the taking up and shipment of cotton from New York to Liverpool."

Following are 10 a. m. bids: May 12.03, July 11.90, August 11.49, October 11.10, January 11.12.

Estimated receipts for Saturday:

	1913.	1912.
New Orleans	2,000 to 2,500	1,331
Galveston	2,500 to 3,500	2,752

MILL TAKINGS FOR WEEK 229,000 BALES

The visible supply of American cotton during the past week shows another large decrease of 137,206 bales, as compared with a decrease of 211,837 bales for the corresponding week last year, against a decrease of 170,640 bales for the same week the year before. Other kinds during the past week show a decrease of 45,000 bales, compared with a decrease of 25,000 bales last year and an increase of 8,000 bales for the same week in 1911.

The total visible supply of American cotton for the week shows a decrease of 182,206 bales, against a decrease of 236,827 bales for the same week last year and a decrease of 162,640 bales for the corresponding week in 1911.

World's visible supply:

	1913.	1912.	1911.
American	3,164,802	3,725,997	3,336,724
Other kinds	1,453,000	1,185,000	1,185,000
Total all kinds	4,617,802	4,928,997	3,521,724

World's spinners' takings:

	1913.	1912.	1911
For week	220,000	334,000	237,000
Since Sep. 1	11,121,000	12,130,000	9,680,000

Movement into sight for week:

	1913.	1912.	1911
Overl'd w'k.	12,189	18,110	7,287
Since Sep. 1	.....	1,128,559	861,968
Sight week	82,089	134,836	59,128
Since Sep. 1	12,934,563	15,064,408	11,230,704
So. consum.	35,000	41,000	38,000

Weekly interior movement:

	1913.	1912.	1911.
Receipts	33,602	54,044	25,237
Shipments	70,212	84,517	70,368
Stocks	440,587	306,402	296,311

Weekly exports:

	1913.	1912.
Since September 1	7,656,824	9,755,298
For week	169,555	9,785,298

THE WEATHER.

Conditions.

WASHINGTON, May 2.—With the exception of light local rains in the upper lake region, the weather will be fair to-night and Saturday in the States east of the Mississippi River.

Warm weather will continue during the next thirty-six hours over the eastern half of the country.

General forecast until 7 p. m. Saturday:

Georgia—Fair to-night and Saturday.

Alabama and Mississippi—Fair to-night and probably Saturday.

Tennessee and Kentucky—Fair to-night and Saturday; continued warm.

COTTON MARKET OPINIONS.

Logan & Bryan: We feel the present technical position suggests caution in making short commitments.

Hayden, Stone & Co.: Sentiment is very bearish and cotton will be for sale on favorable reactions.

Thompson, Towle & Co.: Would not sell short except on some definite advance.

Norden & Co.: We would not be surprised to see a further advance.

Miller & Co.: We believe the present advance simply offers a better selling basis.

MONTHLY CROP MOVEMENT.

Cotton brought into sight during the month of April totaled 553,037 bales, compared with 763,881 bales for the same month last year and 317,067 bales for the corresponding month the year before.

Crop into sight on April 29 aggregated 12,919,702 bales, against 15,058,085 bales last year and 11,231,860 bales in 1911.

STOCK MARKET NOW IS WAITING

No Decided Commitments Likely Until More Positive News Comes From Abroad.

By CHARLES W. STORM.

NEW YORK, May 2.—Illinois Central was the feature of a mixed list at the opening of the stock market to-day, beginning at 114½ for a gain of 1⅝. This resulted from bullish dividend talk in the Street.

Among the declines were Canadian Pacific ⅝ to 5⅝, St. Paul ⅝ to 58, Lehigh Valley ⅛, Missouri Pacific ⅛, Northern Pacific ⅝, Reading ⅝, Union Pacific ⅛. The advances included Amalgamated Copper ¼, American Can ⅛, Chesapeake and Ohio ⅛, United States Steel common ¼, Southern Pacific ⅛ to ¼, New York, New Haven and Hartford ⅛, New York Central ¼ and Mexican Petroleum ⅛.

The curb market was dull.

Americans in London were well supported. Canadian Pacific in London shaded from its best price.

There was a marked improvement in the market during the forenoon. At 10:15½ New York, New Haven and Hartford was up ⅜. Copper, Union Pacific, Steel and Chesapeake and Ohio were up ⅛. Illinois Central advanced 1⅜ to 114¾. Canadian Pacific lost 1⅜ to 235¼. The tone in the late forenoon was firm.

Call money loaned at 2½.

The market closed steady. Governments unchanged; other bonds firm.

Today's New York Stock Market

Below are given the highest, lowest and last prices of stocks to-day, together with the previous close:

STOCK—	High.	Low.	Last Sale.	Prev. Close.
Amal. Copper.	74	72⅞	72⅞	73⅜
Am. Ice Sec..	24½	23½	24½	23¾
Am. Sug. Ref.	111	111	111	111½
Am. Smelting	67⅜	66½	66½	66½
Am. Locomo..	34	34	34	33½
Am. Car Fdy..	49¼	48½	48½	49
Am. Cot. Oil..	44½	44½	44½	44
Am. Woolen..	.....	.....	.....	20
Anaconda	37⅜	37	37	37⅛
Atchison	99⅛	99	99⅛	99
A. C. L.	120½	120½	120½	121
American Can	33½	32⅜	32⅜	32⅛
do, pref. ..	92¾	92⅜	92½	92
Am. T.-T.	129	128½	128⅞	128½
Am. Agricul..	.....	.....	.....	50
Seth. Steel..	33	33	33	33
B. R. T.	89¾	89	89⅛	88⅞
B. and O.	98½	98⅛	98⅜	98¼
Can. Pacific..	240⅜	238½	239½	240⅜
Corn Products	10⅜	10⅜	10⅜	10⅜
C. and O.	65⅛	64	64	64⅜
Consol. Gas...	129½	129½	129½	129
Cen. Leather.	23⅝	23⅛	23⅛	23¼
Colo. F. and I.	31½	31½	31½	32
Colo. Southern	.....	.....	.....	28¼
D. and H.	.....	.....	.....	155
Den. and R. G.	.....	.....	.....	19
Distil. Secur..	15¼	15¼	15¼	15⅜
Erie	28⅜	28¼	28¼	27¾
do, pref. ..	44⅜	43⅝	44	43½
Gen. Electric.	139¼	139¼	139¼	138
Goldfield Cons.	.....	.....	.....	1⅞
G. Western..	14¼	14¼	14¼	14½
G. North. pfd.	126⅞	126⅜	126⅜	128½
G. North. Ore.	32	32	32	32
Int. Harvester	101½	101½	101½	108
Illinois Central	114⅛	112⅝	112½	113½
Interboro	14⅞	14½	14½	14½
do, pref. ..	51⅞	51⅛	51¼	51
Iowa Central.	.....	.....	.....	7
K. C. Southern	23	23	23	23¼
K. and T.	23½	23¼	23½	22½
Lehigh Valley	155⅛	154	154	154¼
L. and N....	131½	131	131	130½
Missouri Pac.	35	34⅜	35	34½
N. Y. Con....	101⅞	101½	101½	101½
Northwestern	131	131	131	130
Nat'l Lead...	.....	.....	.....	49
N. and W...	105⅛	105⅛	105⅛	105
North. Pac...	114¾	114	114	114¼
O. and W...	30	29½	29½	29½
Pennsylvania	114⅜	114⅜	114⅜	114¼
Pacific Mail..	.....	.....	.....	22
*P. Gas Co..	.....	.....	.....	109⅜
Reading	161½	160⅛	160⅝	160⅞
Rock Island..	19⅛	19	19⅛	18¾
do. pfd.....	31½	31¼	31½	31½
R. I. and S.	23	23	23	22½
do. pfd.....	82	82	82	82¼
Sloss-Sheff.	.....	.....	.....	30
South. Pac...	98¾	97¼	97¼	97⅜
Southern Rwy	24¾	24⅜	24⅝	24½
do. pfd.....	76	76	76	76¼
St. Paul	107⅛	106⅜	107½	108¾
Tenn. Copper	35	24½	34½	34¾
Texas Pacific	.....	.....	.....	15½
Third Avenue	34	34	34	34½
Union Pacific	149⅞	148⅜	148⅞	149⅛
U. S. Rubber	64	63	63⅛	62½
Utah Copper.	51	50⅜	50⅞	50
U. S. Steel...	60⅞	60⅛	60¼	60⅝
do. pfd.....	107¾	107¾	107¾	107½
Va.-Car. Chm.	33	29½	29½	32½
West. Union..	65½	65½	65½	65¼
Wabash	3	3	3	3
do. pfd.....	.....	.....	.....	9⅜
West. Elec...	61⅞	61¾	61⅞	61½
Wiscon. Cen..	.....	.....	.....	51⅜
Western Md..	.....	.....	.....	39

Total sales 240,000 shares.

*Ex-dividend 1¾ per cent.

SPOT COTTON MARKET.

Atlanta, nominal; middling 11¾.

Athens, steady; middling 12c.

Macon, steady; middling 12c.

New Orleans, steady; middling 11¾.

New York, quiet; middling 11.85.

Philadelphia, quiet; middling 11.95.

Boston, quiet; middling 11.85.

Liverpool, firm; middling 6.72d.

Savannah, steady; middling 12c.

Norfolk, steady; middling 12c.

Augusta, steady; middling 12c.

Mobile, nominal; middling 11¾.

Galveston, steady; middling 12⅛.

Charleston, quiet; middling 11⅞.

Wilmington, nominal.

Little Rock, dull; middling 11⅝.

Baltimore, nominal; middling 12c.

Memphis, quiet; middling 12⅜.

St. Louis, quiet; middling 12¾.

Houston, steady; middling 12⅛.

Louisville, firm; middling 12⅜.

Greenville, quiet; middling 11⅞.

Charlotte, steady; middling 12c.

NEW YORK COFFEE MARKET.

Coffee quotations:

	Opening.	Closing.
January	11.25@11.30	11.30@11.32
February	11.16@11.30	11.31@11.33
March	11.32	11.33@11.34
April	11.30@11.33	11.33@11.34
May	10.95	10.99@11.01
June	11.09	11.04@11.06
July	11.07	11.09@11.11
August	11.12	11.13@11.20
September	11.26	11.29@11.30
October	11.27@11.30	11.29@11.30
November	11.27@11.30	11.29@11.30
December	11.27	11.29@11.30

Closed steady. Sales, 54,000 bags.

Made $20,000 Richer By Word 'Peachtree'

Atlanta Postmaster Says He Used Fine Judgment in Choosing Magic Name for Farm.

Postmaster Hugh McKee says he has added $20,000 to his personal wealth by means of one word. "Peachtree" is the word. Captain George S. Lowndes made the suggestion which enriched Mr. McKee.

"I have decided to call my farm, an 80-acre plot out on Peachtree Road, by the one and only magic name—Peachtree. Hereafter it is Peachtree farm. And if I want to sell it I will get a considerable amount more because of the name," said Mr. McKee.

"You would be surprised to know how people are using that name and how it is spreading all over the country.

"Letters are addressed to Peachtree Place, Peachtree Road, Peachtree Circle, Peachtree Heights, Peachtree Park, Peachtree Avenue and a dozen others of the Peachtree variety. Everybody is using the name for everything."

Battle Celebration Committees Named

Fiftieth Anniversary of Conflict at Atlanta Will Be Observed Here July 22, 1914.

President Moore, of the Chamber of Commerce, to-day named committees on the semi-centennial celebration of the battle of Atlanta, which will be held here July 22, 1914.

Selections were made from the local G. A. R. Post, the Confederate Veterans' organizations, County Commission, Fulton County Representatives in the Legislature, Chamber of Commerce, the press, advertising men's organization, railways, militia and hotels.

From the United Daughters of the Confederacy were named Mrs. William McCarty, Mrs. J. R. Mobley, Mrs. Dalton Mitchell, Mrs. C. Helen Plane and Miss Alice Baxter.

The members of the committees, Governor Joseph M. Brown, Governor-elect John M. Slaton and Mayor James G. Woodward will confer Tuesday at 3:30 p. m.

To Deliver Address Dr. McKelway Barred

Speech on Creeds by Dr. Poteat Will Be Heard Sunday in Baptist Tabernacle.

The address that Dr. A. J. McKelway, chairman of the Southern Sociological Congress, refused to let Dr. E. M. Poteat, president of Furman University, deliver at a session of the congress here last week will be delivered at the Baptist Tabernacle next Sunday evening.

The subject of the address is "American Stewardship." Dr. Poteat declares his lecture is not a denunciation of any creed or religion.

Dr. Poteat also will occupy the pulpit of the Tabernacle Sunday morning, when he will speak on the "Stewardship of Wealth."

GOVERNOR AT ASHEVILLE TO WATCH CAR STRIKE

ASHEVILLE, N. C., May 2.—Governor Locke Craig, Adjutant General Lawrence E. Young and Charles W. Johnson, of the Carolina Power Company, arrived here to-day on a special train to take personal charge of the street railway strike situation. Although there has been no serious violence so far, talk of martial law for Asheville is current. This is Governor Craig's home city.

STRIKE THREATENED BY 100,000 RAILWAY MEN

NEW YORK, May 2.—A strike vote may soon be cast by the 100,000 trainmen and conductors employed on the 54 Eastern railroads as the result of the refusal to-day of the railway managers to submit the wage dispute to a board of arbitration.

An increase of 15 per cent is asked.

LIVE STOCK MARKET.

CHICAGO, May 2.—Hogs—Receipts 17,000. Market 5c lower. Mixed and butchers, $8.25@8.60; good heavy, $8.35@8.50; rough heavy, $8.10@8.30; light, $8.30@8.70; pigs, $6.75@8.30; bulk, $8.40@8.60.

Cattle—Receipts 500. Market steady. Beeves, $7.10@8.75; cows and heifers, $3.35@8.40; stockers and feeders, $6.15@8.75; Texans, $6.60@8.00; calves, $7.00@9.00.

Sheep—Receipts 6,000. Market steady. Native and Western, $5.25@6.60; lambs, $6.15@8.85.

BAR SILVER.

NEW YORK, May 2.—Commercial bar silver 60¼c. Mexican dollars 48c.

LONDON, May 2.—Bar silver steady at 27 11-16d.

TELEGRAPHERS' WAGES RAISED.

NEW YORK, May 2.—It is said that the Erie officials have granted the telegraphers of that concern an increase of 5 to 9 per cent in their wages, but it is not satisfactory.

REGULAR DIVIDEND DECLARED.

NEW YORK, May 2.—The American Steel Foundries declared the regular quarterly dividend of one-half of 1 per cent.

TO-DAY'S PORT RECEIPTS.

The following table shows receipts at the ports to-day compared with the same day last year:

	1913.	1912.
New Orleans	1,510	1,618
Galveston	1,531	1,806
Mobile	397	187
Savannah	1,819	2,581
Charleston	512	710
Wilmington	71	82
Norfolk	350	1,453
Baltimore	.....	122
New York	110	.....
Boston	1	372
Philadelphia	261	.....
Brunswick	1,587	1,181
Various	.....	22
Total	8,049	9,614

INTERIOR MOVEMENT.

	1913.	1912.
Houston	1,997	850
Augusta	315	476
Memphis	1,034	1,561
St. Louis	1,766	1,259
Cincinnati	.....	138
Little Rock	.....	422
Total	5,112	4,746

WHEAT IS LOWER WITH LIVERPOOL

Sharp Loss in English Market and Promising Crop News Cause of Declines.

ST. LOUIS CASH QUOTATIONS.

Wheat—No. 2 red	109
Corn—No. 2	57½
Oats—No. 2	35

CHICAGO, May 2.—Wheat was ⅛@¼c lower this morning on the sharp loss at Liverpool, coupled with the larger offerings in the pit and the general belief that the government May crop report, which is only a few days away, will show the growing plant to be in a most excellent condition with the promise of an enormous yield of winter wheat.

Northwestern receipts were more liberal than a year ago, while Winnipeg receipts were smaller.

Corn was ⅛@¼c lower in sympathy with the weakness in wheat, coupled with the fine weather for farmwork.

Oats were weak and ⅛@½c lower.

Hogs were 5c lower at the yards this morning, but the provision list was fairly well sustained under short covering.

Wheat that was thrown overboard late yesterday and this morning, and on which the bears expected to reap a profit, was covered at losses late to-day. There were net gains of ⅝@¾ from the lowest levels, but the losses for the day were ¼@½c. It was a market that was chock full of manipulative movements on the part of the bulls, but there were no flurries of consequence. The cash situation failed to cut any figure, although sales here were 100,000 bushels to the interior millers, but the export bids were generally out of line.

Corn was unchanged to ⅛c lower to ¼c higher. Cash sales of corn were 145,000 bushels and of oats 175,000 bushels.

Oats were ¼c lower to ¼c higher.

Hog products were 10@15c lower.

CHICAGO GRAIN MARKET.

	High.	Low.	Close.	Prev. Close
WHEAT—				
May....	91¼	90½	91	92½
July....	91⅝	90¾	91⅜	92¾
Sept....	91⅛	90½	91⅛	92⅛
CORN—				
May....	55⅛	54⅞	55	55⅝
July....	56	55⅝	56	56½
Sept....	56⅝	56⅜	56⅜	57
OATS—				
May....	35½	35¼	35⅜	35½
July....	35	34⅝	34⅞	35
Sept....	33⅝	34½	34⅞	35
PORK—				
May....	19.70	19.50	19.50	19.47½
July....	19.65	19.47½	19.50	19.60
Sept....	19.42½	19.25	19.30	19.40
LARD—				
May....	10.95	10.87½	10.87½	10.92½
July....	10.85	10.72½	10.75	10.82½
Sept....	10.85	10.75	10.77½	10.85
RIBS—				
May....	11.50	11.47½	11.47½	11.25
July....	11.05	10.95	10.97½

If You Want Something to Eat, to Wear, to Buy or Sell---You'll Find It Here. Read



The MARKET BASKET for the BUSY HOUSEWIFE

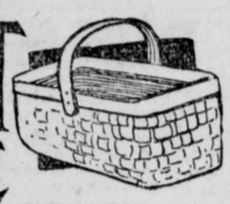

MRS. HOUSEWIFE

With all your daily perplexities
Why add unnecessary bother and worry in such weather by baking bread?
We will bake for you.
Try Tip-Top Bread.

SEWELL'S

Special Snaps For Saturday

Buy from first hands and save 20 per cent to 50 per cent on your purchases. We retail at wholesale prices.

Solid carload fancy Lemons, per doz. . 15c
Solid carload fancy Pineapples, each. . 9c
Solid carload New Irish Potatoes, per pk. . 29c
Solid carload Florida Oranges, per doz. . 30c
Solid carload Missouri Brand Breakfast Bacon, per lb. 15c
Missouri Brand Hams, per lb. 19c
Missouri Brand Picnic Hams, per lb. . . . 14c
1,000 lbs. Fresh Country Butter, per lb. 19c
10-pound pail Silver Leaf Lard. $1.39
24-pound sack Imperial Flour 68c
Salt Mackerel, each 2 1-2c
Florida Tomatoes, per basket 15c
Solid carload Poultry and Eggs.
Fresh dressed Hens, dressed on premises, per lb. 17 1-2c

Sewell Commission Co.
Wholesale and Retail.
113-115 Whitehall St.
Branch store 164 Decatur St.

Specials For Friday and Saturday

Leg of Lamb, whole 15c
Round Steak 15c
Fancy Rib Roast . . 15c
Snapper Fish Steak 12½c
Get the middleman's profit—come and see.

Campbell Bros.
89 Decatur Street.
150 Marietta St.

Never Again

Do I bake bread, is what she said.
She used Tip-Top Bread.
Enough said.

WHAT TO EAT AND WHERE TO GET IT

By ELBERT L. THORNTON.

At the present time the market offers a big variety in fruits, vegetables, etc. It is a very easy matter for the housewife to select her meals from the ads in the Market Basket, but I will give you a little reminder so as to help you select your dinner and save you money and time.

Fruits—Strawberries, grapefruit, oranges, pineapples, bananas and apples.

Fish—Speckled trout, channel catfish, black bass, lake salmon, pompano, shad and soft crabs.

Roasts and Steaks—Spring lamb, veal, pork, mutton, beef and chicken.

Vegetables—String beans, okra, squash, tomatoes, spinach, green cabbage, turnip greens, carrots, green peas, cucumbers and radishes.

The warm days we are having make the cold dessert popular. Ice cream, frozen puddings, punches, sherbets and water ices are very popular and are not expensive.

Lemon, strawberry, pineapple, cherry, raspberry, orange and grapefruit make delicious water ices. Vanilla, caramel, peaches and chocolate make ice creams that all enjoy, and I could name over a number of other nice desserts; but space will not permit.

SUNDAY DINNER.

Cream of Asparagus.
Queen Olives. Radishes.
Rolled Lake Trout, Tartar Sauce. Potatoes. Shortening.
Fried Spring Chicken, Brown Gravy,
New Potatoes, Butter Sauce.
String Beans. Candied Sweet Potatoes. Spiced Beets.
Macaroni and Eggs au Graten.
Lettuce, Cucumber and Onion Salad.
Strawberry Ice Cream. Caramel Cake.
Jelly and Cream Cheese.
Co ffee.

TOP-NOTCH BREAD

Far superior to any other. Manufactured in the most sanitary plant in the country; also fine

Pastries and Delicious Cakes

made by the old reliable

Geo. Mau-Hannemann Co.
20 Years in Business in this City

J. M. MOORE

GROCERIES AND MEATS.
We Deliver Our Goods.

Dressed Hens, per lb. 17c
Guaranteed fresh Country Eggs. 18c
Extra choice Country Table Butter. 20c

FLOUR.

Gold Medal, 24-pound bag. 82c
Self-Rising, 24-pound bag. 85c

J. M. MOORE

(3 Stores)

209 Whitehall, Bell M. 2394, Atlanta 1394.
52 Houston St., Bell Ivy 410, Atlanta 1613.
57 E. Hunter St., Bell M. 1484; Atlanta 1071.

Fresh guaranteed Georgia eggs 17½c
Try them; there is a difference.
Dressed Hens, dressed daily 17c
Live, per pound 15c
Best Georgia Table butter 25c
Best Georgia cooking butter, per lb. 20c
Fine Georgia Cane Syrup, per gal. 41c

Continental Cash Gro.
182 Whitehall.
Bell Phone M. 5312.

Saturday Specials

Virginia Roe Shad 85c
Small Fish for frying . . . 10c
Full supply of home-raised Strawberries, home-raised Vegetables and Florida Vegetables.

Tappan & Co.
55 Highland. Main 1892.
5-2-41

Wood's SATURDAY SPECIALS

RED GRAVY COUNTRY (whole) HAMS 24c
Dressed Turkey 27 1-2c
Fancy Dressed Hens 22c
Pork Roast . . . . 17 1-2 and 22c
Porterhouse Steak 22 1-2 and 25c
Lamb Chops 30c
Pure Pork Sausage, lb. 17 1-2c
Blue Valley Butter 40c
Prairie Rose Butter 35c

Wood Bros.
165 Peachtree. 36 Luckie.
Bell Ivy 7086, 7087, 7088, 796.

COME TO THE FARM PRODUCTS CO.

For Fresh Country BUTTER AND EGGS

Fresh Butter, pound . . 25c
Fresh Cooking Butter, pound 20c
Hens, dressed, pound, 18c
Turkeys, Ducks and geese.

129 South Pryor.
Main 3402. Atl. 815.

Dress Poultry

We are the largest handlers of Dress Poultry in city. Only firm that does its own dressing. Try us.

McMILLAN PRODUCE CO.
77 S. Broad Street

Why Become Fatigued and Worried?

The weather is oppressive.
Let us help you.
We will lessen your troubles.
Don't go to the bother of making bread in the Summer time, you will find
Tip-Top Bread
As good as thine.

CASH GRO. CO.

118 & 120 WHITEHALL

Sells Saturday

Guaranteed Fresh Country

EGGS

16 1-2c Doz.

MEADOW GOLD BUTTER, lb. . 34c
BREAKFAST BACON, lb. . 12½c
PURITY BUTTERINE, lb. 17½c
40c COFFEE, Pound 28c
80c TEA, Pound 39c

Full Line Fruits and Vegetables

CASH GRO. CO.
118 & 120 WHITEHALL

EAT TIP-TOP BREAD

At all grocers.

FOR

PURE ICE CREAM

Send Your Orders to

GEO. MOORE

Atlanta Phone 1326. Bell M. 3323.
68-70-72 Central Ave.
5-2-1

EAT TIP-TOP BREAD

At all grocers.

Why Bake Bread At Home

When you can get just as good over the phone? Call your grocer and ask for
Tip-Top Bread.

DR. MAYO PRAISES GERMAN COURAGE

Special Cable to The Atlanta Georgian.

BERLIN, May 2.—The German is less afraid to die than is the American, in the opinion of Dr. William Mayo, of Rochester, Minn. That eminent surgeon to-day said that Americans made the work of men in his profession more difficult by demanding and recognizing only success.

"When a German is critically ill," said Dr Mayo, "he and his family are willing to risk a difficult operation, while an American is more afraid to die and blames the surgeon who can not save his life. This is salutary, but discouraging for the surgeon."

"What foreign nation could teach us most in surgery?" he was asked.

"We can learn more from Germany than from all the other European nations combined. It is the only country with a national surgery. Ours is cosmopolitan. Italy is making wonderful progress in a modest way; in France, with a few exceptions, the surgeons are standing still; the young English surgeon must wait for a position; the German must work for it. German success, therefore, is grounded on efficiency instead of longevity."

Dr. Mayo witnessed two difficult operations for cancer by the noted Berlin surgeons, Drs. Rotter and Bumm. He declares that the experiments of treating cancer with radium and Roentgen rays have been disappointing and that the use of the knife still is the best treatment.

U. S. Big Game Goats, She Goes to Africa

French Countess Leaves America on Hunting Trip "To Shoot Real Lions."

NEW YORK, May 2.—"We are going to Africa to shoot lions, and I sincerely hope we have better luck than we did with the goats we met on the slopes of the Rockies."

This was the parting shot at the scarcity of big game in the Far West taken by the Countess Guy de Lasteyrie as she sailed away to-day for London and Paris. The Countless, who was Miss Constance Warren, all-around athlete and sportswoman, added that she and the Count will first go to France and will leave soon after for the heart of Africa.

DEEDS FILED

Executors' Deeds.

$3,600—Mary Gavin estate (by executors) to W. E. Chester, No. 402 Central Avenue, 35x100 feet. April 24, 1912.

$2,250—Hugh T. Inman (by executors et al.) to Coles Investment Company, lot 90x180 feet, west side of the Prado, being lot 12, block 11, Ansley Park. January 11, 1912.

Loan Deeds.

$1,000—Jackson McHenry to Seligman Regenstein, No. 236 Fort Street, 40x100 feet. May 1.

$600—George Gordon to R. D. Williamson, lot 40x147 feet, south side of Greensferry Avenue, 171 feet west of Ashby Street. April 30.

$300—Mark J. McCord to Mrs. Georgia Tumlin, lot 50x100 feet, southwest corner of Windsor and Amy Streets. April 30.

$4,000—J. H. Whitten to Travelers' Insurance Company, No. 132 Juniper Street, 50x100 feet. May 1.

$1,550—John C. Cox to Smith & Simpson Lumber Company, lot 80x146 feet, west side of Vine Street, 260 feet north of Jones Avenue. May 1.

$350—William F. Walt to Mrs. Laura M. Jones, lot 85 by 264 feet, on Sells Avenue, 85 feet east of Hopkins Street. May 1.

$2,850—Mrs. Theodore Louise Toepel to Mortgage-Bond Company of New York, lot 50 by 214 feet, northeast corner Park Avenue and Hansell Street. April 30.

Quitclaim Deeds.

$1—Mrs. Lida G. Alderman to Mrs. D. L. Appleby, lot 34 by 155 feet, south side Auburn Avenue, 168 feet east of Hilliard Street. January 24.

$750—Mrs. R. G. Warner to George Gordon, lot 40 by 147 feet, south side Greensferry Avenue, 171 feet west of Ashby Street. April 30.

$5 and To Carry Out Will—Mary F. Cooley and Carl Newton More to Lyle M. Foote and Mrs. Jennie F. Crawford, lot 113 by 120 feet, east side Sylvan Avenue, 500 feet north of Haygood Street; also lot 50 by 120 feet, west side Fern Avenue, 450 feet north of Haygood Street. April 16.

$50—A. P. Herrington to Mrs. Carrie O. Crenshaw, lot 90 by 96 feet, Ezzard and Bradley Strctes. April 29.

$5—E. L. and Bessie E. Probst to Mrs. Carrie O. Crenshaw, same property. April 26.

$5—Mrs. Annie F. Taylor to Lloyd P. Lazenby, lot 50 by 178 feet, north side Virginia Avenue, 100 feet west of Pennsylvania avenue. May 15, 1911.

Sheriff Deed.

$110—J. G. Camp (by sheriff) to Mrs. Amanda Thomas, lot 60 by 172 feet, west side Piedmont Avenue, being lot 22, block 16, Ansley Park. April 30.

Liens.

$96—Atlanta Manufacturing and Supply Company to Hotel Investment Company, Hotel Ansley, at southwest corner Forsyth and James Streets. May 1.

Building Permits.

$500—A. G. Rhodes, rear 288-290 Decatur Street, repair fire damage; day work.

$200—O. E. Wofford, 112 Cunningham Street, one-story frame dwelling; day work.

$3,000 Each—S. W. Sullivan, 429-433-437-441 Bedford Place; four one-story frame dwellings; day work.

$250—T. M. Willingham, 160 Glennwood Avenue, move and underpin; S. W. Sullivan.

$3,500—T. M. Willingham, 158-162 Glennwood Avenue; two-story store and dwelling; S. W. Sullivan.

$2,000—A. H. Goodwin, 536 South Boulevard, one-story frame dwelling; C. L. Adams & Bro.

$198—McDaniel & Calmes, Inman Circle, install furnace; Warlick Sheet Metal Company.

$99—Turner Bros., 43-45 South Broad Street; erect awning; Warlick Sheet Metal Company.

$200—John Jentzen, 44 Gordon Place, build porch; day work.

FRENCH AND MOORS BATTLE.

PARIS, May 2.—Eighteen French soldiers were killed and 41 wounded in a fight between French troops in French Morocco and followers of Elira, pretender to the Morocco sultanate. Ninety Moors were killed 50 wounded and a number taken prisoners.

STRENUOUS DAY AT EDUCATORS' MEET

Morning, Afternoon and Evening Sessions Keep School Officials and Teachers Busy.

A pleasant diversion was furnished the delegates at the joint convention of the Georgia County School Officials and Georgia Education Association this morning by the visit of the graduating class of the Georgia Normal and Industrial College. A number of songs were rendered by the glee club, while the entire class sang "Hail to Thee, Georgia!"

Outside of this social feature, the educators were busy at work all morning, while an afternoon session and another one to-night makes Friday the busy day of the convention.

Department Meetings Held.

Meetings of various departments are being held this afternoon, the most important being the supervision and normal schools, with President R. H. Powell of the South Georgia Normal College, Valdosta, presiding. The questions of "What the Normal School Ought to Do for the Rural Public schools and the Urban Public Schools" and "What the Normal School Ought to Expect of the Public Schools" are the subjects. Superintendent I. S. Smith, Tattnall County; Superintendent Ralph Newton, Fort Valley, and President J. M. Pound of the State Normal College, at Athens, are the speakers.

President A. G. Miller, of Waycross, appointed the various committees this morning, this part of the work taking up quite an amount of time on account of the large number of committees.

Papers Cause Comment.

There were several speakers, a liberal program being arranged, while the subjects touched upon practically every phase of education. "The Place of the Preparatory School in Our System of School Course to Life" was the subject of a paper by Ralph Newton, which also came in for discussion.

"The Use of the Departmental Plan in the Grammar Grades," by J. C. Harris, of Rome; "How the Bookman Can Help in the Schools," by E. H. McMichael, Buena Vista; "Professional Training of High School Teachers," by J. F. Thomason, Bainbridge, and "The Teaching of Home Making in the Country School," by Miss Mary E. Creswell, assistant in charge of girls' clubs, State College of Agriculture, Athens, were the other subjects.

RAILWAY SCHEDULES.

SOUTHERN RAILWAY.

"PREMIER CARRIER OF THE SOUTH"

ARRIVAL AND DEPARTURE OF PASSENGER TRAINS, ATLANTA.

The following schedule figures are published only as information, and are not guaranteed:

No.	Arrive From—	No.	Depart To—
36	Birmingh'm 12:01 am	36	New York . 12:15 am
35	New York . 5:00 am	29	Columbus . 5:20 am
13	Jacksonville 5:30 am	13	Cincinnati . 5:40 am
43	Washington 5:25 am	82	Fort Valley. 5:30 am
12	Shreveport . 6:30 am	85	Birmingh'm 5:50 am
16	Heflin . . 8:20 am	7	Chatt'ga . 6:40 am
29	New York. 11:15 am	12	Richmond . 6:55 am
8	Chatt'ga . 10:35 am	23	Kansas City 7:00 am
3	Macon . . 10:40 am	16	Brunswick . 7:45 am
17	Fort Valley 10:45 am	29	Birmingh'm 11:30 am
21	Columbus . 10:50 am	38	New York. 11:01 am
6	Cincinnati. 11:10 am	40	Charlotte . 12:00 n'n
29	Columbus . 1:40 pm	6	Macon . . 12:20 pm
30	Birmingh'm 2:30 pm	30	Columbus . 12:30 pm
40	B'mingh'm 12:40 pm	30	New York . 2:45 pm
39	Charlotte . 3:55 pm	15	Chatt'ga . 3:00 pm
5	Macon . . 4:00 pm	39	Birmingh'm 4:10 pm
37	New York . 5:00 pm	*18	Toccoa . . . 4:30 pm
15	Brunswick . 5:50 pm	*22	Columbus . 5:10 pm
11	Richmond . 8:20 pm	5	Cincinnati . 5:10 pm
24	Kansas City 9:20 pm	23	Fort Valley. 5:20 pm
16	Chattan'ga . 9:25 pm	25	Heflin . . . . 5:45 pm
19	Columbus . 10:20 pm	3	Macon . . . . 5:30 pm
31	Fort Valley 10:25 pm	44	Washington . 8:45 pm
14	Cincinnati . 11:00 pm	24	Jacksonville . 9:30 pm
23	Jacksonville . 6:50 am	12	Shreveport . 10 pm
*17	Toccoa . . . . 8:10 am	14	Jacksonville 11:10 pm

Trains marked thus (*) run daily except Sunday.

Other trains run daily. Central time. City Ticket Office, No. 1 Peachtree Street.

SPECIAL NOTICES.

Funeral Notices.

Mrs. Palmer S. Awtrey, 50 years old, died suddenly at her home in College Park this morning at 7 o'clock, of heart trouble. She formerly was Mrs. Mary E. Wallace, of Cutler, Ga., and was the only child of the late Dr. John Walker. She was a member of the Baptist Church, and was well known in College Park. Mrs. Awtrey is survived by her husband, Palmer S. Awtrey, and five children as follows: Miss Ada Phillips Awtrey, John R. Wallace, of Chicago; W. W. Wallace, Rev. Hugh Wallace and Miss Pearl Wallace, of Atlanta. The funeral will be held at Cutler, Ga., Saturday. Interment will be in the family lot in the Cutler Cemetery.

LOST AND FOUND.

STRAYED from College Park, Ga., on Tuesday afternoon, black and tan hound, with collar and chain; part of right ear cut off; he's my little boy's pet. Liberal reward. Phone East Point 486-L or Main 1228. J. H. S., 317 Peters Bldg., Atlanta, Ga. 5-2-45

LOST—One book of accounts, which is of no importance to anyone but the owner. Finder please bring to 76 Decatur Street. Reward. 5-2-21

LOST—On Whitehall Street, between Chamberlin-Johnson-DuBose Company and Nunnally's, an order book, with name, Mrs. Nellie King, on cover. Will finder please leave it at the corset department at Davison-Paxon-Stokes Company? 200-5-2

LOST, strayed or stolen, one black horse, about seven years old, with brand on jaw; weight about 1,050 pounds. Reward. Phone Sam Adams, Chattahoochee, 51-2 calls. Phone Bell Main 4301-1 call. 5-1-200

LOST, STRAYED OR STOLEN—White female English poodle, described as follows: Long body, short white curly hair, brown spots under eyes. Answers to name of Beauty. Reward. Apply to Mrs. Smith, 545 Central Avenue.

WORK—If you want a position, Georgian want ads will find it. If Mrs. Walter S. Daniel, 276 Courtland Street, marked when the "Want Ad" man calls Saturday, she will receive a dollar bill.

LOST—Large Sigma Nu pin. Return to 304 East Linden Street. Phone Ivy 6390. 200-30-4

LOST—Between Harris and Cain Streets, on Peachtree, one bunch of keys, with nine or ten on the ring. Finder please return to Cartercar Motor Company, 238 Peachtree, and receive reward. 4-30-1

Want Anything?

TELEPHONES
Bell M. 8000
Atlanta

Telephone clerk will take your ad, and, if requested, assist you in wording, or will write the ad for you—that's his business. He will also make it as brief as possible to obtain the results desired. In order to accommodate customers, accounts will be opened by phone, but you will make payments promptly after publication or when bills are presented by mail.

Classified Advertising Rates:

1 Insertion . . . 10c a line
3 Insertions . . . 6c a line
7 Insertions . . . 5c a line
20 Insertions . . . 4½c a line
20 Insertions . . . 4c a line

No advertisements taken for less than two lines. Seven words make a line.

To protect your interests as well as ours, an order to discontinue an ad will not be accepted over the phone. Please make order to discontinue in writing.

No advertisement accepted from out of town unless accompanied by cash, or forwarded through recognized advertising agency.

TELEPHONES
Bell M. 8000
Atlanta

LITTLE ADS THAT BRING BIG RESULTS

PERSONAL.

YOUNG LADIES taken for training at the Randolph Company Hair Dressing Parlors, 55½ Whitehall Street. 3-3-37

BRIGHT, cheerful home for invalids or aged people. Best of care. Terms moderate. Main 3785. 3-5-7

Robins' Hair Dressing Parlors.
PARLORS—10 pt. 1 c
MANICURING for ladies and gentlemen; children's hair cutting and combings made to order; best work in the city. 40½ Whitehall. Main 3625. 4-30-38

DR. GAULT'S Antiseptic Powder for women. It is cleansing, cooling and non-irritating. Can be used as a douche at any time with safety. It has no equal. Price $1 per box, postpaid. J. T. Gault Chemical Company, 702 Austell Building, Atlanta. 4-25-33

REAL ESTATE—If you want to buy or rent a home, read the Real Estate Section of The Georgian. If Mrs. Joseph B. Overton, 189 Highland Avenue, finds this and marks it, she will be presented a dollar by the "Want Ad" man when he calls Saturday.

THE GATE CITY DOLL HOSPITAL, 243 Courtland, near Caln, repairs all kinds of dolls. 203-24-4

ACME HATTERS HAVE MOVED TO 20 E. HUNTER STREET. OLD HATS MADE NEW. 4-23-42

SPIRELLA CORSETS.
OUR NEW spring models are out. Call for a corsetiere to come and demonstrate to you in the privacy of your home. 56 Howell Place. Phone West 428. 4-18-5

FLY SCREENS, FLY SCREENS, FLY SCREENS—Wood fly screens, metal fly screens, hardwood floors, Venetian blinds, metal weather strips furnished anywhere in the South. Write or phone W. R. Callaway, manager, 1403 Fourth National Bank Building, Atlanta, Ga. Main 5310.

FLY SCREENS—PRICE & THOMAS.
FLY SCREENS—PRICE & THOMAS.
FLY SCREENS—PRICE & THOMAS.
FLY SCREENS—PRICE & THOMAS.
Salesroom and office, 62 N. Pryor Street. Factory 86 E. Caln Street. Bell phone Ivy 4203. 4-6-70

BOARD WANTED—If you want boarders, Georgian "Want Ads" will find them. If Mrs. W. H. Finch, 1 Highland Avenue, finds this and has it marked when the "Want Ad" man calls, she will receive a dollar bill.

SERIOUS RESULTS come from trusses improperly fitted. John B. Daniel, at 34 Wall Street, has an expert fitter and it will cost you no more to have him fit you, and it means insurance. 5-24-19

MATERNITY SANITARIUM—Private, refined, homelike. Limited number of patients cared for. Home provided for infants. Mrs. M. T. Mitchell, 26 Windsor Street. 11-9-57

IF YOUR ROOF leaks, call Roof Doctor, W. B. Barnett, Main 714. 1-1-7

HELP WANTED.

Male.

MALE HELP WANTED—Chance for a bright, smart boy, living with parents, to learn the typewriter business. Must be quick and not afraid of getting hands dirty or doing errands. Small pay to start with; plenty of chance to advance. Address Apprentice, care Georgian. 5-1-2

WANTED—Colored man, 25 to 30 years of age, with some business experience, must be able to read and write, and furnish good references as to character and past experience. Address X, care Georgian. 202-1-5

FREE ILLUSTRATED BOOK tells of about 300,000 protected positions in U. S. service. Thousands of vacancies every year. There is a big chance here for you, sure and generous pay, lifetime employment. Just ask for booklet T-412. No obligation. Earl Hopkins, Washington, D. C. 5-1-1

WANTED—A good talker to help close a few deals. This requires a man of good appearance, in good standing as to references. If you will hustle, address Hustler, Box 304, care Georgian. 39-30-4

WANTED—First-class man cook. Apply 136 Washington Street. 4-30-210

TEN MEN wanted to sell local proposition; no previous sales; experience necessary; hustlers. Apply 516 Peters Building and see Mr. Smith or Mr. Lawton, between hours of 2 and 4 p. m. 5-2-8

MARKET BASKET—If Mrs. Walter S. Bonne, 231 North Jackson Street, reads this as she does the Market Basket, and has this marked when the "Want Ad" man calls Saturday, she will receive a dollar bill.

ARE YOU LOOKING for a good position? A little "Want Ad" will find it for you.

HELP WANTED.

Male.

WANTED—A boy who can milk and work on yard. Phone Decatur 376. 5-1-33

WANTED—A boy to deliver drinks. Apply Word Bros., 18 East Alabama Street. 5-2-49

WANTED—Drillmen and laborers for underground work. Drillmen earn $1.80 to $3 per day. Laborers earn $1.75 to $2.75 per day. Board $16 to $18 per month. Steady work. No labor troubles. Only white men wanted. Tennessee Copper Company, Ducktown, Tenn. 4-26-4

WANT MEN in the city and out to learn the barber trade. The new barber law increases the demand for clean barbers. One hundred needed at once. Can qualify you for good wages in a few weks. Some money earned while learning. Complete outfit of tools given. Holders of my diplomas recognized everywhere. My advantages can not be duplicated. Call or write at once. Manager, Moler Barber College, 58 Luckie Street. 39-26-4

BUSINESS GUIDE—If Mrs. E. F. White, 84 Summit Avenue, has this marked when the "Want Ad" man calls Saturday, he will present her with a dollar bill.

WANTED—Trammers and laborers for underground work. Wages $1.75 per day if they work less than 20 days per month, or $2 per day if they work 20 days or more per month. Contract trammers earn $2 to $2.75 per day. Also outside laborer at $1.50 per day. Company time, or contract work, loading and unloading railroad cars at which over $2 per day can be earned. Tennessee Copper Company, Ducktown, Tenn. 4-22-30

WANTED FOR U. S. ARMY: Able-bodied unmarried men between ages of 18 and 35; citizens of United States, of good character and temperate habits, who can speak, read and write the English language. For information apply to Recruiting Officer, Peachtree and Forsyth Streets, Atlanta, or 411 Cherry Street, Macon, Ga. 4-1-1

WANTED—Ideas. Inventors, write for list of inventions wanted and prizes offered by manufacturers. Also, how to get your patent. Sent free to any address. Randolph & Briscoe, patent attorneys, Washington, D. C. 7-11-23

DO YOU PLAY POOL? If you do, come to see "Bias" at the TERMINAL HOTEL POOL PARLOR. We sell 35c in checks for 25c. Good tables, good cues, and a nice bunch of clever boys. 2-10-24

WANTED—Men to learn the barber trade; tools and position furnished. Atlanta Barber College, 10 East Mitchell St. 5-11-17

TYPEWRITERS FOR RENT.
ROYAL typewriters rented; one month, $2.75; three months for $7.00; special rates to students. Royal Typewriter Co., 46 N. Pryor St. Phone Main 2492. 4-25-17

TYPEWRITERS
GOOD machines rented anywhere, $5 for three months. American Writ. Mch. Co., 48 N. Pryor.

HELP WANTED.

Female.

SEVERAL bright young ladies to solicit subscriptions to new publication; salary or commission. Apply immediately. The Four Hundred, 421 Kiser Building. 5-2-32

WANTED—A competent general servant with references. Call at 439 North Jackson. 44-2-5

WANTED—Colored girl about 12 or 13 years old to help in small family. Apply 49 Boulevard Place. 5-2-40

WANTED—Good cook, 155 Peeples Street. 5-2-24

BURGLAR PROOF—If Mrs. Mabel J. Rutley, 45 Summit Avenue, has this ad marked when the "Want Ad" man calls Saturday, she will receive a dollar bill for the trouble.

WANTED—Companionable woman to go to a good country home to help with the housekeeping and help with the teaching of two small children. Ivy 1418-L. 434 North Boulevard. 5-2-18

GOOD HOME, good pay for a neat, refined white woman to live in small family. 375 Capitol Avenue. 5-2-20

EXPERIENCED P. B. X telephone operators and experienced local operators can secure attractive positions by applying to Mr. Robinson, Room 10, Southern Bell Telephone Main Exchange, 78 South Pryor Street. 4-6-71

WANTED—Competent servant to do general work. One to live on lot preferred. Mrs. Epstein, 35 East Ninth. 208-80-4

GIRLS LEARN MILLINERY; best trade on earth for women; pay $60 to $100 a month. Write Ideal School of Millinery, 100½ Whitehall St. 3-29-41

WANTED—Experienced milliner and maker and milliner saleslady; only competent help apply. After 10 a. m. 115 Peachtree. 35-20-4

WANTED—A middle-aged lady to keep house; good home and salary. Address Housekeeper, care Georgian. 202-5-2

WANTED—Young lady to assist coatmaker. Apply B. & N. Tailors, 206 Marietta Street. 5-1-32

FIRST-CLASS COOK; good wages; female preferred. Apply 241 West Peachtree. 39-1-5

WANTED—A good cook; also maid to work half day; furnished room on lot. Apply 865 Peachtree. 5-1-12

WANTED—Young lady companion for wife; must know best of references and be willing to travel; absolutely no work and salary must be reasonable. State street and phone number. Box 907, care Georgian. 27-1-5

LOST—Mrs. C. J. Buchanan, 248 Capitol Avenue, will lose one dollar if she calls to read this and have it marked when the "Want Ad" man calls Saturday.

WANTED—Young women and girls desiring attractive positions. Welfare of operators and clerks closely supervised by the company; their conduct on the premises carefully guarded by matron, woman supervisors and chief operator, who have complete control over the retiring and operating room. Short training course for those inexperienced; salary paid while learning. Salary increased upon being transferred to operating force, and for those becoming efficient, increased as they become worthy, with opportunities for ultimate advancement to $75 per month. References giving the standing of the applicant essential. Those having educational advantages preferred. Lunch room and comfortable retiring rooms provided with several hundred Carnegie Library books for the convenience of the operators. Matron and trained nurse in attendance. Apply 8:30 to 5, Southern Bell Telephone and Telegraph Company Training School, 25 Auburn Avenue. 5-20-25

Male and Female.

WANTED—First-class cook and butler that can come well recommended; room on place. Apply 560 Peachtree Street. 5-2-23

SHORTHAND COURSE, $15. 35 West Peachtree St. 4-20-28

MEN, WOMEN—Get government [illegible] excellent salaries. Write immediately for free list of positions [illegible] Dept. [illegible]

A Vacancy In Your Business Can Be Filled By Georgian "Want Ads." Try Them For Results

TEACHERS WANTED.

CALLS are coming in rapidly. Teachers should enroll at once. Our twenty-second year. Sheridan's Teachers' Agency, 307 Candler Building, Atlanta, Ga. Greenwood, S. C., Charlotte, N. C. 4-27-20

WRITE for record of our eight years' work. High class patronage. Efficient service. Foster's Teachers Agency, Atlanta, Ga. 64-8-4

AGENTS AND SALESMEN WANTED.

HIGH-CLASS real estate salesman wanted. Apply 400 Temple Court Building. 42-2-5

PORTRAIT AGENTS—Send your work direct to artist and get better work. We get order out on time. Prices to suit your trade. Stevens Bros., 23½ Whitehall Street, Atlanta. 3-7-35

WANTED—Five competent traveling salesmen for attractive proposition; commission basis. Selling and demonstrating machine. See A. E. Hill, 58 Marietta Street. 33-30-4

AGENTS—Chance to make big money calling on automobile owners; get our proposition to-day. The Clayton & Hunnicutt Co., Marietta, Ga. 40-10-4

DRESSMAKING—DRESSMAKERS.

DRESSMAKING, street and evening dresses, $5 up; latest styles; first-class work. West 950-J. 4-30-26

SITUATIONS WANTED.

Male.

DRUGGIST—Experienced licensed druggist desires position at once; best of reference. Address Quick, Box 80, care Georgian. 41-2-5

FOUND—One dollar; if Mrs. Maud Mitchell, 17 Windsor Street, finds this ad and has it marked when the "Want Ad" man calls Saturday.

POSITION—Any clerical work. Positions held: Bookkeeper, assistant bookkeeper, paymaster, timekeeper, etc. References and bond furnished. Jeff, 23 Washington Street, City. 32-2-5

WANTED—Position by experienced young man as stenog-bookkeeper, age 20; employed at present. Address J. Box 840, care Georgian. 29-2-5

SMALL set books for couple hours evenings. H. S. Britton, phone Main 3608. 27-2-5

RELIABLE colored chauffeur wants position at once. Good references. People I last worked for leaving for California. Henry Fann, 188 Piedmont Avenue. 26-2-5

WANTED—Position of any kind by young man in store or club. Address H. Fletcher, 107 Ivy St., Atlanta, Ga. 36-1-5

EXPERIENCED chauffeur wishes position; can furnish best reference. Call Ivy 3079-L. 302-5-1

POSITION as embalmer and funeral director; graduate of Renouard's School, New York; six years' experience; also good bookkeeper. Address K., Box 400, care Georgian. 36-1-5

WANTED—Position as collector or solicitor or in grocery or dry goods Store. Fifteen years' experience. Reference. Address T. P., 833, care Georgian. 35-1-5

I WRITE ADVERTISEMENTS for newspapers or posters; bright, witty, catchy, attract attention. Increase your sales; reasonable terms. Address "Alert," Box 625, care Georgian. 26-1-5

WANTED—Position: all-round house man or butler would like to work in a private family or boarding house where they only use two servants. Write L., Box 203, care Georgian. 40-30-4

BOOKKEEPER-CASHIER, general office man, open for position; eight years (with last firm. Address K. B., Box 830, care Georgian. 31-30-4

YOUNG man, age 23, desires clerical position; six years' experience in sales and advertising department with one firm; best of references. Can start at once. Address L. N., care Georgian. 33-28-4

BOOKKEEPER and stenographer, competent, experienced, reliable, desires responsible position in or out of Atlanta. Address Personal, 52 West Pine St. 39-29-4

HOTEL MANAGER with ten years' experience, desires engagement July 1. References on request. Address T. A. Henry, care General Delivery, Atlanta, Ga. 25-29-4

MAN of good character, holding responsible position, wants to drive car for private family on Sunday or make trips to Warm Springs for garages. Address Bob, Box 10, care Georgian. 205-27-4

DRUG CLERK—Wanted by medical student, position as front man with going concern in small town; experience and best reference. Address G., Box 111, care Georgian. 114-27-4

WANTED—By young man of five years' experience, position as foreman of ice cream factory, or manager of line of founts; gilt-edge references. Address B. C., Box 8, care Georgian. 60-27-4

Female.

HIGHLY respected lady desires position as general housekeeper in widower's home or working couple. Good cook. Best references. Reliable. Box 25, care Georgian. 37-2-5

EXPERIENCED on electric clocks, chimes and recorders; also some watch and jewelry work. Want work quick. Address Clockmaker, care Georgian. 200-5-2

WANTED—Position as general housework, or doing plain sewing and quilting. Address O. L., Box 839, care Georgian. 26-2-5

WANTED—Mrs. H. C. McArtheon, 465 Crew Street, to find this ad and have it marked when the "Want Ad" man calls Saturday. He will present her with a dollar.

WANTED—Position in pantry or linen room by young woman experienced in hotel work. Would leave city. A. L., care Georgian. 201-1-5

YOUNG LADY with two years experience desires stenographic position at once. Call Ivy 6705. 30-1-5

YOUNG LADY, beginner, desires position as stenographer; willing to start at $6 a week. Call Main 369. 2-5-6

WANTED—Position as stenographer; six months' experience. Answer P. O. Box 1082, City. 30-30-4

WANTED—To work from 8 to 12 for family requiring a servant for mornings only. Am good cook. References furnished. Address or call in the morning, Celia Williams, 14 Piedmont Way, between East Cain and East Harris Streets. 207-30-4

YOUNG experienced colored woman wants position as cook, nurse or maid; to private family. S. P. B., 104 West Pine Street. 209-30-4

YOUNG LADY desires place as typist or doing general office work in doctor's office. Call Atlanta phone 5005, Miss Ruth. 27-30-4

WANTED—Situation for mother and daughter as cook and maid, or nurse, with rooms each. Apply 40-B Henry St. 35-28-4

[illegible] with first grade licenses and [illegible] ing and six years' experience as [illegible] tarten and primary department [illegible] public school wants place [illegible] during summer months. [illegible] to help care for children. Teacher, Box 302, care [illegible] 5-6-6

SITUATIONS WANTED.

Female.

A-1 COOK wants position. Address 181 East Harris Street. 5-2-202

ENERGETIC saleswoman wants position in real estate office. Address M. N., care Georgian. 31-2-5

PLAIN or fancy sewing done. Ivy 6033-J. 211-30-4

Male and Female.

WE HAVE listed with us a number of A-1 stenographers. Apply Miss Lynch, Employment Department.

L. C. SMITH & BROS. TYPEWRITER CO.
Phone Ivy 1949. 121 N. Pryor St.
4-21-22

AUCTION SALES.

GARAGE FOR SALE.

WILL SELL Saturday, May 3, at 11 a. m., the Lee garage at 56 Edgewood Avenue; sell to highest bidder; garage fully equipped. Walter C. Hendrix, Receiver, Atlanta National Bank Bldg. 5-1-5

SITUATION—Georgian want ad will find it. If Mrs. Lula Shipley, 409 South Pryor Street, finds this and has it marked when the "Want Ad" man calls Saturday, he will present her with a dollar.

FOR SALE—MISCELLANEOUS.

A NEW BROOM DOES NOT SWEEP CLEAN.

LET US prove this in your home by free demonstration. Full particulars at 107 Temple Court Building. L. R. Sires, agent. Phone Main 66. 5-2-30

FOR SALE—Small soda fount, refrigerator for market, show case, computing scale cheap. Call West 96-J. 5-2-200

DUNTLEY PNEUMATIC CLEANERS remove dirt and germs from rugs, carpets, floors, etc.; vacuum cleaners from $12.50 up; vacuum sweepers, $9.75. C. J. Daniel & Co., 416 Fourth National Bank Building. 12-2-11

FURNITURE—We buy and sell cash bargains. Southern Wreckage Company, 114 South Forsyth Street. Both phones. 1-17-5

ATTENTION—The firm from which I purchased my $450 piano has consented to release me from my contract if I can arrange for some one to assume balance of $215 I still owe; payments $8 per month. I will give good, responsible party a receipt in full for what I have paid if they will guarantee to pay off balance in $4 monthly payments, as I am leaving for California. Address California, Box 821, care Georgian. 4-30-10

FOR SALE—One rolltop and one flat-top desk and one go-cart, cheap. 227 Spring. 4-30-15

FOR SALE—100-horsepower horizontal Erie City fire-tube boiler in good condition. Inquire The Frest-O-Lite Company, Kuhrt and Beerman Streets, Atlanta, Ga. 4-30-8

SECOND-HAND TYPEWRITER, standard make. Call or address H., 32½ Peachtree Street, at once. 5-1-30

FOR SALE—Two pool tables, practically new; been in use in club room and not hurt; must sell at once; bargain; original cost $400. Address P. O. Box 87, Jonesboro, Ga. 5-1-6

FOR SALE—One 20-horsepower A. C. Western Electric motor; also one 10-horsepower A. C. Sprague motor; both practically new; will sell cheap for cash. Southern Upholstering Co. Phone Main 5054.

ONE Macaskey ticket cabinet, 100-account, in perfect condition. Will sell cheap. One Williams typewriter, in good condition, $15. DeK. Garage, Marietta, Ga. 200-1-5

PERFECTION OIL STOVES.

Three-burner, including oven and vessels, complete, $12.50.
CAMERON FURNITURE CO.,
85 South Forsyth Street.
5-1-3

LEAVING city; will sacrifice furniture of six-room house in perfect condition. 91 Yonge Street. 33-1-5

15-MOTOR, 8x8 compressor, good as new. Dr. Cook, 17 East Hunter St. 203-29-4

HAVE a good mahogany upright piano, nearly new; cost $400 less than one year ago. Any reasonable offer will get it. Must sell quick. Mahogany Piano, P. O. Box 596, Atlanta. 4-27-24

FINE CARNATIONS, 75c per dozen; Coleus and Salvia, 40c per dozen. Bedding and box work a specialty. Alta Vista Floral Company, 61 Sells Avenue, West 135. 4-27-15

C. S. HULLS Headquarters, F. R. Logan & Co., Atlanta. 4-20-22

BANKRUPTCY blanks, $1.50 per set. Warranty deeds, bonds for title, Mortgages, contracts, Stock certificates and bonds. Bennett's, 25 South Broad. 201-26-13

WANTED—Mrs. C. L. Bowle, 65 Washington Terrace, to have this marked Saturday morning when the "Want Ad" man calls. He will give her a new dollar bill.

FOR SALE—Sweet potato plants for sale, $1.25 per 1,000. L. W. Bates, Lakeland, Fla. 33-21-4

SEND $1 for 500 extra early sweet potato plants, lemon yams, or 500 Bermuda onion plants, the big kind. Address the Model Farm, Tifton, Ga. 3-20-7

SIGNS BROWN SIGN & PAINTING CO., 77½ Whitehall. M. 3780. 3-18-32

SAFES, FILES, cabinets, new and second hand. Gookin Bank and Office Equipment Company, 113-115 N. Pryor Street.

NEW RUBBER TIRES put on your baby carriage. Repaired, repainted and re-covered. Phone Ivy 3076. Robert Mitchell, 229 Edgewood Avenue. 2-18-9

KENTON SIGNS signifies best quality. Kent Sign Co., 130½ Peachtree Street. 3-5-26

NO. 10 SNOWDRIFT 87½c, country eggs 19½c dozen, 40c coffee 25c pound, 30c coffee 22c, 25c coffee 19c pound. Cash Grocery Co., 118 Whitehall. 2-21-7

WE RENT good pianos $3 per month up. We sell good pianos $5 per month up. R. P. BECHT COMPANY, 107-108-109 Temple Court Building. Main 667. 2-19-26

PIANO BARGAINS.

NOTICE!—Because of the death of my husband, one of the most prominent music teachers in the South, am compelled to dispose of handsome Webber piano in perfect condition, being used only in our home for personal use. Am reduced to circumstances which force me to accept almost anything in order to make ends meet. This will be a bargain for a piano buyer. Address Professor, Box 833, care Georgian. 4-30-8

PIANOS AND PIANO PLAYERS.

SOLD at the lowest prices and on the most reasonable terms at which first-class instruments can be handled. Bair Bros., Newby & Evans, Ludwig and others. Call and see me before you buy.

WALTER HUGHES.
88 N. Pryor St.
3-29-1

The Georgian's Rent Bulletin

ROOM AND BOARD.

COUPLE can secure front room and board; all conveniences. 338 West Peachtree. Ivy 6908-J. 5-2-39

LARGE front room, unfurnished, with dressing room and bath, in private family. Peachtree Street. Ivy 1779-J. 5-2-13

VACANCY for one young man; all modern conveniences. Ivy 6257-J. 5-2-15

LARGE front room and small room, furnished. Private home. Peachtree Street. Ivy 1779-J. 5-2-14

LARGE ROOM with private bath; table board; ideal location. 442 Peachtree. Ivy 4562. 4-26-25

ROOM AND BOARD in private family; North Side; close in. Ivy 5267. 5-2-2

PEACHTREE INN.

Peachtree and Alexander Sts. American plan $7.50 week up. Room to yourself. European, $3 week up. 1-9-34

FOUR business women to room and board; references required; walking distance of town. Ivy 993-J. 5-1-28

TWO young men can find board and room, private home, West End, near car line. Address L., care Georgian. 5-1-16

LARGE, delightful room; lovely large verandas; best location for summer; excellent table; home comforts. West Peachtree. Ivy 1969-L. 38-1-5

LARGE, light room, with board, in an elegantly furnished private, modern home, in the prettiest part of the city; everything strictly first-class; a real pleasant home to a refined, permanent couple; references. 619 West Peachtree. Mrs. Corey. Ivy 6685-J. 5-1-26

AUBURN HOUSE.

NICELY furnished rooms with board; all conveniences. 27 Auburn Avenue. Ivy 4393. 4-30-23

ROOM, with board, for couple, either sex; North Side; private family; references exchanged. Ivy 6594. 36-30-4

CAN accommodate four with room and board at 39 East Cain, two blocks from Candler Bldg. Phone Ivy 2903. 4-30-34

AT 513 PEACHTREE, with or without board; private bath, electric lights, etc. 47-30-4

ROOM AND BOARD in private family; all conveniences. 143 West Peachtree. Phone Ivy 2104-J. 4-30-13

TWO newly papered rooms, with trunk room and kitchenette, new; sink, all conveniences; private home; close in; one-half block from Capitol Avenue. 217 East Fair Street. 200-29-4

ONE large downstairs room for two; private bath, hot and cold water; electric lights; terms reasonable. 223 North Jackson. Ivy 5235-L. 4-29-20

220 PEACHTREE. The Wilton, select, up-to-date boarding house; North Side; business section; near in; table boarders; prompt service. Ivy 5795. 4-29-14

A FEW BOARDERS wanted at 46 Houston St. Ivy 6673-J. 4-28-17

36 EAST NORTH AVE.

BETWEEN the Peachtrees; nicely furnished rooms and excellent table board. Ivy 6501. 4-28-10

ROOM with board for a couple of young men or business ladies; private family. Call Main 4288-J. 278 Rawson Street. 4-28-15

DELIGHTFUL rooms; best location; private home; table board a specialty. 256 Capitol. Main 2081-L. 4-28-14

TWO young ladies can get room and board in private family; rates reasonable. Main 280-J. 4-26-19

LISTEN! Call Main 2456-L for quiet, private board and rooms; all conveniences. 308 South Pryor Street. 35-26-4

NEATLY furnished rooms; homelike cooking, also table board. 127 Capitol Avenue. Main 6173-J. 4-26-7

BEST MEALS IN TOWN, $3 WEEK. ROOM AND MEALS, $4. 197 SOUTH PRYOR. CALL MAIN 5048. 4-5-54

ROOM AND BOARD.

Wanted.

WANTED—Room and board by gentleman. Please state terms. Box 24, care Georgian. 202-1-5

REFINED couple with one child two years old desire board with private family close in; North Side preferred. State price and location. Address L. P. Coe, P. O. Box 1731, Atlanta. 4-30-2

ROOMS FOR RENT.

Furnished.

THREE large furnished rooms, private bath, suitable for light housekeeping. 310 South Pryor. 5-2-48

109 COOPER STREET—Front room, modern, $2 single; $3 double. Main 2890-J. 34-2-5

TWO nicely furnished rooms for rent. 29 East Ellis Street. 26-2-5

ONE nicely furnished front room reasonable. 215 Courtland Street. 28-2-5

TWO furnished rooms to rent. 100 East Linden Avenue. Light housekeeping or roomers. 33-2-5

15 BALTIMORE BLOCK—Nicely furnished rooms, suitable for two gentlemen; will furnish meals if desired. Mrs. Joseph Berry. 30-2-5

FURNISHED ROOMS; men preferred. 77 West Cain Street. 5-2-7

NICE furnished front room; very desirable locality; conveniences. Can arrange for housekeeping if desired. 310. Phone Ivy 5226-J. 5-2-6

FOR RENT—Four large, beautiful unfurnished rooms; hall and private bath, hot and cold water; gas range, connected suitable for light housekeeping, or will furnish and rent to gentlemen or en suite. Ivy 7089-J. 5-1-24

THREE nicely furnished rooms and kitchenette. Private home. Modern conveniences. Gordon Street, West 1027-J. 5-1-25

FOR RENT—One nice furnished room, 367 Pulliam Street. Ivy 168. 5-1-27

NEATLY furnished room, hot and cold water, adjoining bath. Main 2916-L. 5-1-14

NICELY furnished front room in The Flanders Apartments, No. 8, 99 West Peachtree. Ivy 5984-J. 5-1-7

FURNISHED room; Peachtree Street, near Eleventh; in strictly private home. Call Ivy 11. 5-1-9

COMFORTABLY furnished room, very conveniently located. Light housekeeping privilege if desired. 158 Capitol Ave. 34-1-5

ONE double room for two young men or ladies; electric lights and hot water; everything convenient; splendid meals. Ivy 1295. 358 Peachtree. 4-30-48

ONE nicely furnished front room with private porch, all conveniences, close in. Trinity Apartments No. 6. 35-29-4

NEATLY furnished room in private home for nurse or gentleman; good neighborhood. Main 4628-J. 4-28-34

NICE furnished rooms; also light housekeeping rooms. Main 2585-J. 140 Spring Street. 4-28-40

NICELY furnished front room in modern home; every convenience; private family; near business section; West End. West 201-J. 4-30-35

ROOMS FOR RENT.

Furnished.

NICELY furnished or unfurnished rooms, nice location, two blocks from Candler Building. Ivy 2903. 5-2-35

FOR RENT—One nicely furnished room with three windows. Main 5196-J. 5-2-34

ONE nicely furnished room, in West End, with private family; breakfast or supper if desired. West 906-J. 5-2-33

LARGE, beautiful front room; perfectly grand for summer; North Side. Ivy 6603. 5-2-36

FOR RENT—Large furnished room between the Peachtrees, in Linden Avenue, to couple or young men; electricity; private family. Ivy 6246-J. 5-2-17

NICELY furnished, large room, with private bath. 64 Forrest Avenue. 5-2-16

FOR RENT—Furnished rooms; nice location. 911 Peachtree Street. 5-2-22

LARGE, nicely furnished rooms for light housekeeping; near in. 188 Courtland Street. 5-2-9

WELL-FURNISHED APARTMENT and also separate furnished room; all conveniences; close to town. Ivy 6575. 187 Ivy Street. 5-2-12

NICELY furnished rooms, reasonable, near three car lines. 217 Crew Street. 5-1-28

NICELY furnished rooms. Apply 236 E. Ellis Street. 203-5-1

FOR RENT—To gentlemen only, cool, delightful rooms in private home, on car line. 326 Pulliam Street. Main 5438. 5-1-36

BEAUTIFUL front room in apartment, with or without board; reasonable. M. N., care Georgian. 5-1-13

FOR GENTLEMEN, choice front room, convenient to bath; Myrtle Street, near Ponce DeLeon; Georgian Terrace neighborhood; also garage. Ivy 1495. 5-1-18

PRETTY front room; electric lights; bath; telephone. $10. 62 Williams, corner Baker. Ivy 6760-J. 5-1-19

ONE nicely furnished room in the Corinthian Apartments, for elderly or business lady only; connecting bath. Call Ivy 1717. 5-1-20

FURNISHED rooms for light housekeeping. Ivy 4304-J. 5-1-22

ONE large, attractive, cool front room, on second floor; convenient to bath; every modern convenience; ideal location; on North Side. Ivy 1744-L. 5-1-23

ELEGANT front room for couple without children, in private family. Phone Main 5436-J. 38-30-4

TWO rooms and kitchenette completely furnished, to parties without children; private family; good location; all conveniences; one block of Grant Park, 428 East Georgia Avenue. 4-30-33

HOUSEKEEPING rooms, all conveniences, or large front room, with or without board. Ivy 993-J. 4-30-28

FURNISHED rooms in private home; all conveniences; hot water. 19 East Harris Street. Ivy 6349-J. 4-30-25

FOR RENT—One clean, well furnished room; hot and cold bath attached. Ivy 1197. 4-30-21

BRIGHT, airy, well furnished room; connecting bath, hot water, everything first-class. Main 2780. 206-30-31

FURNISHED rooms; Apartment 3, 14 West Peachtree. Phone Ivy 2179. 4-30-41

FOR RENT—One furnished room to one or two gentlemen. Wellington Apartments No. 2, corner Houston and Ivy Streets. 200-30-4

FURNISHED rooms for light housekeeping and one furnished front room. Main 3458-L. 121 South Pryor. 4-30-17

DELIGHTFUL furnished rooms, near business center; all conveniences; desirable location. Trinity Apartment No. 2. 203-30-4

BEAUTIFULLY furnished room, new home, every convenience; also large sleeping porch. West 926-J. 4-30-29

ONE excellent room, with or without board; private home; North Side. Ivy 6221. 4-30-19

FURNISHED room to gentleman, near Peachtree; meals within the block. Ivy 6995. 4-29-32

ONE nicely furnished front room for rent. 288 Rawson Street. 205-27-4

HANDSOMELY furnished large front room, private bath, shady lot; gentleman preferred. Peachtree, care Georgian. 113-27-4

TWO or three connecting furnished rooms for housekeeping; reasonable rent. Phone Ivy 3287-J. 4-29-19

LARGE front corner steam-heated room, opens on very large porch; 3 windows, large closet, electric lights and bells, elegantly furnished in mahogany; adjoins beautiful white tile bath; plenty hot water all hours. Close in. Vacant on first. Prefer gentlemen. 190 Ivy St. Phone Ivy 5078. 4-29-15

ONE furnished room; close in; two gentlemen or business couple. Call M. 5180. 4-28-13

ONE nicely furnished room for rent; all conveniences. 43 West Peachtree Street. Ivy 2160. 4-27-42

ROOMS, nicely furnished, private home; all conveniences; new bungalow. Ivy 2829-J. 4-27-16

FOR RENT—Nicely furnished rooms; all conveniences. 45 Williams; apartment 3, third floor. Ivy 2116. 4-19-14

Unfurnished.

THREE nice large connecting rooms, close in. Call Ivy 2576-J or Atlanta phone 2209. 5-2-31

FOR RENT—In small family three or four first or second-floor rooms; close in; modern house; hot and cold water; bath, etc.; very reasonable and close in. Call 30 Orange Street. 45-2-5

THREE unfurnished rooms; sink in kitchen, bath and phone, with private family; no children. 66 Woodward Ave. Main 3940. 5-1-31

TO COUPLE, without children, two or three rooms, for light housekeeping; all modern conveniences; one block Forest Avenue and North Boulevard cars. References. Apply Owner, 72 Wabash Avenue. 28-1-5

THREE large unfurnished connecting rooms for light housekeeping. Gas and water. 99 Ira Street. 200-1-5

FOUR unfurnished rooms with kitchenette; private bath; $16. 387 Central Ave. 4-30-212

TWO rooms, suitable for light housekeeping in home of family of three adults, to couple without children; hot and cold water, electricity, gas. Inman Park to Clifton car. 39 Royston Avenue. 4-30-5

FOR RENT—Three connecting unfurnished rooms for light housekeeping; gas, water and bath. References. 91 West Harris. 28-30-4

FIVE beautiful upstairs rooms, bath, gas, electricity and use of phone; with couple. 11 North Moreland Avenue. Call Atlanta 929. 203-29-4

TWO OR THREE furnished or unfurnished rooms for light housekeeping. 39 West Linden. 4-29-18

ENTIRE second floor of four rooms and bathroom, hot and cold water, sink; owner's residence; references. 589 Piedmont Avenue. 26-29-4

ROOMS FOR RENT.

Furnished or Unfurnished.

FURNISHED or unfurnished room; hot baths, electricity; North Side; 12 minutes' walk to Candler Bldg.; reasonable. Ivy 899-J. 4-29-16

APARTMENTS FOR RENT.

Furnished.

SPLENDIDLY furnished apartment; new, modern private home. West End Park. Refined couple. West 574-J. 38-2-5

OGLETHORPE APARTMENTS.

SIX-ROOM furnished apartment for rent from May 1 to September 1 or longer; all conveniences. Apartment 1, 195 Ivy St. Ivy 759. 36-29-4

TWO rooms, kitchenette and bath; also garage; references. Phone Ivy 2432. 4-29-17

APARTMENT of three beautiful rooms, Inman Park; private home; new; large kitchen, with all conveniences; screens; east porch. Phone Ivy 2329-J. 4-28-41

Unfurnished.

WANTED—To sub-lease my unfurnished apartment, all modern conveniences. Apartment H, 312 Rawson Street. Phone Main 5478-J. 5-2-29

FOR RENT—Six-room steam-heated apartment; close in; North Side. Stewart & Cooper, 317 Peters Building. Main 1228. 4-30-45

FOR RENT—Apartment, three rooms and bath; all modern conveniences; close in; references required. Bell phone 2985. 46-30-4

IN THE HERBERT, 444 Courtland Street, close in, on North Side, six rooms and bath, front and back porches, steam heat, hot water, janitor service, rent $42.50. Reference required. Apply Herbert Kaiser, 411 Atlanta National Bank Building. Phone Main 276 or janitor on premises. 4-25-29

HOUSES FOR RENT.

Furnished.

BEAUTIFUL West Peachtree home, comfortably furnished, very reasonable to desirable party. Ivy 3281. 5-2-19

TWELVE-ROOM HOUSE, furnished; couple of blocks from postoffice. Main 3845. 5-1-21

COMPLETELY furnished nine-room brick house; sleeping porch and all modern conveniences; Ponce DeLeon Ave. Call Ivy 2117 from 8 to 12 a. m. 4-27-24

Unfurnished.

FOR RENT 310 EAST PINE ST., near corner Pine and Jackson, 7-room modern cottage (instantaneous water heater), $32.50. Apply Young & Goodroe, 414 Peters Bldg. Main 3155. 5-2-46

NICE HOUSE, good repair; five minutes walk center of city. Gas divided. Two sinks. Suitable for two couples. Apply to owner, 181 Luckie Street. 36-2-5

HOUSE, very large and light, on large lot; very large porches and servants' house. Most desirable location; would like to reserve one room, and also have three young men that would like to keep one, or would rent lower floor. Will rent whole house, also 8-room house. Ivy 6705. 5-1-29

ONE eight-room brick house on two acres of land; located at Faith's Crossing. Phone Atlanta 4861. Bell Ivy 9166. 5-1-17

OUR RENT list describes everything for rent. Call, write or phone for one. Ivy 3390. Charles P. Glover Realty Co., 2½ Walton street. 2-13-49

FOR RENT—Seven-room modern cottage, $30; instantaneous water heater; near corner Pine and Jackson. Apply 310 East Pine St., or phone Owner, Ivy 4814-L. 4-27-200

GEO. P. MOORE, Real Estate and Renting. 10 Auburn Avenue. FOR RENT.

AT No. 212 Rawson Street, corner Central Avenue, we have a second-floor flat of six rooms, carrying all modern conveniences. The walls have just been retinted, and the house is in first-class condition; within ten minutes' walk of center of the city; close to school, and in best section on the South Side. Price $27.50.

NO. 8 Connecticut Avenue, Edgewood, Ga. At this number you will find a six-room cottage, with all conveniences except bath; large lot; house is in good repair. This is an ideal place for any one who desires to raise chickens, as the lot is very large.

OFFICE SPACE FOR RENT.

BEAUTIFUL large corner office, 1125 Candler Bldg., facing down on Peachtree; three windows; southeastern exposure. Ivy 1861. 5-1-35

DESK SPACE, use of phones, centrally located office building, $6. Main 5258-J. 29-30-4

DESK SPACE with use of telephone. Apply 533 Candler Bldg. 4-25-9

BUSINESS PROPERTY

For Rent.

THE BEST close-in coal yard in Atlanta, with trestle and railroad facilities. We are in position to give lease. Close in on Western and Atlantic Railroad. Call Greene Realty Company, 511 Empire Building. Phones 1599. 4-27-60

STABLES.

For Rent.

FOR RENT—Stables. For information, call Ivy 206. 4-28-33

HOUSES WANTED.

Furnished.

WANT to rent, on the North Side, four, five or six-room furnished apartment or bungalow for the summer months; family consists of self and wife. Address McA., Postoffice Box No. 7. 45-2-5

WANTED—Furnished house for summer by man and wife, no children; five or seven rooms. Must be near car line and reasonable. State price and full particulars in answer. Address P. Box 20, care Georgian. 4-30-29

Unfurnished.

WANTED—Nine or ten-room house on North Side to rent unfurnished; will take two or three-year lease on house in desirable location. H. N., Box 412, care Georgian. 4-30-31

LANDLORDS—List your vacant houses with Stewart & Cooper, Renting Agents, 317 Peters Building. Phone Main 1228. 4-30-44

APARTMENTS WANTED.

Furnished.

WANTED—To rent a furnished house or apartment for the summer, or longer. Address C. P. O., Box 946. 5-2-42

WANTED—Furnished apartment for Summer, by man and wife, no children, four or six rooms. Must be near car line and reasonable. State price and full particulars in answer. Address S., Box 30, care Georgian. 5-1-39

POULTRY, PET and LIVE STOCK

Amateur Poultry Raisers Should Not Be Discouraged

Many Mistakes of the Beginner May Be Avoided—Good, Sound Advice.

"Knowledge is of two kinds," says Boswell. "We know the subject ourselves or we know where we can find the information upon it."

Of the two kinds of knowledge the first is, beyond doubt, the more valuable, but it is only acquired by actual experience, oftentimes dearly bought, whereas many of the mistakes and discouragements met with by the beginner may be avoided if he will take counsel of those who have sounded all the pitfalls and located all the impediments on the road to success.

A common failing with those who are new in the poultry business is to assume that because an undertaking appears to them simple, no preparatory study is necessary to its successful prosecution, and they hold lightly the advice of those who have mastered it. Such persons are met in all walks of life, but are never found excelling in any vocation. There is no task or pursuit, however simple, but what will be better understood and performed with more ease and satisfaction after close investigation of the study. There are no two persons that will do things alike. Each will employ different methods to secure the same results. And he who brings to his task the greatest amount of care and thoroughness is the one who will have the fullest measure of success.

The Turning Point.

This is the turning point between success and failure, and we want to caution our readers against large expenditures to equip a poultry plant unless they have tested matters upon a moderate scale and found that they possessed the elements of the great success and the proper energy to apply them. The old adage, Where there is a will there is a way, is a good one, but you want to be sure that you are endowed with the will, and perhaps we had better add the proper kind of a will.

Some say that we never know what we can do until we try it. That is true, but let your work be increased gradually and not spasmodically. Raise 300 chickens this year and 500 or 600 next year and do not do as some have attempted and jump from 100 to 5,000, with failure as a result. There is no question about the money to be made by laying hens, etc., but it must be done in a business-like manner.



Chickens Crop-bound.

Judge Marshall—I have a White Orpington cock and hen that seem to have something the matter with their crops. They seem to be bloated. I caught them and I find the crop seems too full and hard and stays that way all the time, whether they have had any feed or not.

I have been feeding whole oats principally and giving them rye blades for green stuff. What do you think is the matter and what would be a good remedy? They are valuable fowls and I should like to get them in good shape.

Thanking you in advance for the information, I am, yours truly,

S. B. LANE.
Augusta, Ga.

ANSWER.—Your chickens are crop-bound, caused by a stoppage of the passage from the crop to the gizzard by some little bulky matter that fails to pass on. We are inclined to think that it is some of your long blades of rye, perhaps aided by the rough grains of oats. In fact, you are giving them pretty rough rations. We would advise a complete change in the feed to a dry mash. Give each one two teaspoons of castor oil, which may be the means of emptying the crop. If it does not and they still seem full and hard, the only course left is to open the crop at one side by cutting a slit with a sharp knife. To do this successfully it is best to open the outer skin in one place and the inner one a little to one side of the other, so that the openings will not come in just the same place. Clean the crop thoroughly of all its contents and see that the real obstruction is removed, which may be just at the point where the food leaves the crop. Rinse it out thoroughly with water into which a little carbolic acid has been dropped—just three or four drops to the pint. Then close each layer of skin with a few stitches and feed nothing but bread and milk for at least three days.

Ducks.

ON account of my health I am forced to sell our entire flock of ducks, consisting of 100 Fawn and White Runners, 20 Mammoth Pekins and 14 White Runners. Most of these are prize winners and ribbons go with them. They are all select birds. Low price on lot, or either variety. Make offer or write me. Eggs $1 for 12, $5 per 100. Ducklings any time 25c each. Oak Dean Farm, Stone Mountain, Ga. 4-17-10

Eggs—All Varieties.

BALANCE SEASON—Eggs from my special mating "bred-to-lay" S. C. White Leghorns, $1.50 setting; special mating White Runner ducks (Patton strain) including second drake, fourth and fifth young ducks, Atlanta show, November, 1912, $2 setting. South Georgia Poultry Farm, Sale City, Ga. 3-1-18

THE EGGS of different varieties of fowls will be found classified under their respective breeds in the future, instead of under the classification of "Eggs."

Leghorns.

FOR SALE—Eighteen White Leghorn hens, one year old; are laying. Main 5481-L. 4-29-31

WHITE LEGHORN cockerels, heavy laying strain, $1.50; pullets, $2 each; eggs, $1.50 and up. Mrs. Robert West, 152 Carter Hill road, Montgomery, Ala. 11-9-66

HELP WANTED—A Georgian want ad will find it. If Mrs. N. A. Moore, 127 Richardson Street, finds this and has it marked when the "Want Ad" man calls Saturday, he will present her with a dollar.

ANSWER—Just as you have read this will others read your ad if you place it in the Want Ad columns of this paper. A word to the wise is enough.

Orpingtons.

FOR SALE—One pen Kellerstrass White Orpingtons, one cock and four hens; also several trios of Cook's White Orpingtons; foundation stock direct from Cook farms. Write for prices. Mrs. F. O. Miller, Fort Valley, Ga. 3-12-16

Poultry—All Varieties.

CHICKENS—Selling out; have all kinds; finest stock at your own price. Prize winners. Egg settings, half price. R. F. Finley, Box 1515, Atlanta. Hurry. 4-30-202

FREE RANGE DUCK AND POULTRY FARM, Chamblee, Ga. Large stock of White Runners, Leghorns and Rhode Island Reds, enables us to ship fresh eggs, strong and fertile. Write for prices on stock and eggs if you want a bargain. 1-21-13

Pigeons.

FOR SALE—Extra fine squab breeding Carneaux and Homer pigeons, cheap if taken at once. Mr. Payne, 152 West Merritts Avenue. 37-30-4

Plymouth Rocks.

RED ROCK eggs, pure and fresh from the Georgia Poultry Farm; $1 per setting. On sale at 12 South Broad. 26-27-4

EGGS from prize-winning E. B. Thompson Ringlet Barred Rocks, either mating, $3 for fifteen; $5 for thirty. A. M. Kendall, Dallas, Ga. 3-8-11

Dogs.

FOR SALE—One fine hound puppy, male five months old, from extra fine stock for possum hunting; just the right age to begin training for fall hunting. A bargain. W. W. C. Brock, Mandeville, Ga. 40-29-4

Horses, Mules, Vehicles, Etc.

WANTED — 1,200-pound mule, city broke, about 5 years old. Call H. F. Ansley. Main 552. 5-2-43

FOR SALE—One good dray horse; can be seen at Southern Upholstering Co., Jefferson and Echo Sts. Main 5054. 5-1-10

Cows.

WANTED—A first-class milch cow, fresh in milk. Address, with full information, T. L. Cooper, Decatur, Ga. 5-2-206

TWO cows, one fresh in, one springer. Apply 21 Evans Drive, Fort McPherson, Ga. 205-5-2

FOR SALE—Twelve fine Jersey cows, fresh in milk. Shippey Bros. & White. Both phones 516. 968 Marietta St. 4-30-35

Poultry, Plants and Seeds.

H. G. HASTINGS & CO.

SEEDS, PLANTS AND POULTRY SUPPLIES. PHONES 2568.

THIS is the season for mites and lice. If you start in time you can keep them down. We carry a full line of Lice Powders and Liquid Disinfectants.

CONKEY'S HEAD LICE OINTMENT, guaranteed to kill lice on baby chicks; absolutely harmless to use; 10 and 20c.

AVOID losses from white diarrhoea. Drop a tablet of Pratt's White Diarrhoea Remedy into the drinking water.

NOTHING on the market will make chicks thrive like Pratt's Baby Chick Food; four pounds 25c.

PRATT'S DISINFECTANT destroys germs, kills lice and mites and makes everything sweet and clean; 35c quart; $1 gallon.

A FULL LINE of Cypher's Incubators and Brooders.

MYERS' FAULTLESS HAND SPRAY, the best 50-cent spray made.

STANDARD SPRAY PUMP, made of solid brass; guaranteed for five years; good for whitewashing and disinfecting, $4 each.

AUTOMOBILES



For Sale, Repairs and Accessories.

ATLANTA RADIATOR CO.
REPAIRING and manufacturing. Lamp and fender work. 72 Ivy Street. Atlanta phone 3816. 3-10-12

WARNING TO INFRINGERS AND IMITATORS.

LIQUID TIRE TONIC IS PROTECTED BY U. S. DUYREA PATENT

Atlanta Real Estate Is Certain to Increase in Value. There Are Bargains in These Ads.

BUSINESS GUIDE

Ready Reference for the Business Man, the Artisan And the Public in General

Auction Sales of Furniture and Household Goods.

CENTRAL AUCTION COMPANY, 12 East Mitchell street, buys and sells everything; regular auction Tuesday and Friday. Bell phone Main 2424. 10-3-41

Blacksmithing.

STRUCTURAL STEEL AND IRON WORK.

WE make all kinds of metal windows and doors, also window gratings and hangers of all kinds. Anderson Bros. & Rich, 372 Edgewood Avenue. 4-2-7

Banks.

AMERICAN NATIONAL BANK, Corner Alabama and Broad street. CAPITAL AND SURPLUS $1,000,000.

Barber Shops.

HAIR CUTS—15c.

3 Viaduct place, between Peachtree and Broad. 12-28-38

Bicycles.

FOR BICYCLES and supplies, see D. Alexander, 54 N. Pryor. M. 3116. Repair Work a specialty. 3-27-51

CALL Main 1320, Atlanta 1436. Bicycle repairs and sundries. Atlanta Bicycle Company, 10 Peters Street. 2-15-66

Blue Prints.

DIXIE BLUE PRINT CO.

40½ LUCKIE STREET, Atlanta, Ga. Best equipment. Best prints of any size or kind. Lowest prices. Phone Ivy 5364. 4-28-12

Box and Bedding Plants.

ALL KINDS of bedding and box plants, 50c per dozen. Telephone your order. Ivy 1248-J. Ponce DeLeon Floral Co., 298 Ponce DeLeon avenue. 4-3-2

Builders.

LET US BUILD you a home. Will buy you a lot or pay off your lot. Terms to suit. 400 Temple Court. Main 4189. 4-15-16

Carpenter and Builder.

ALL KINDS REPAIR WORK. D. M. WHEELER, 19 South Forsyth St. Phone M. 4186. Atlanta 1547. 12-31-16

Carpets and Rugs Cleaned.

ATLANTA STEAM CARPET CLEANING COMPANY (Inc.) 27 West Alexander street. Phone Ivy 4186. Moist and dry cleaning. Rugs woven from your old carpets and rags. Porch shades made to order. 2-8-27

Coal.

Coal, Coke and Wood.

S. M. TRUITT & SONS, for dry wood and best coal. 1-31-21

Contract Painting and Wall Tinting.

J. A. JOHNSON, 397 W. Fair St., West 1288-J, for all kinds of painting and tinting.

Dentist.

PORCELAIN—NO GOLD

CROWN AND BRIDGE WORK OUR SPECIALTY.



Whalebone; Best Set, $3.00 No More, No Less

GOLD CROWN (22 CARAT) ..$3.00
BRIDGE WORK, PER TOOTH 3.00
SILVER FILLINGS ..... .25
GOLD FILLINGS ..... .50
CLEANING TEETH ..... .50
TWENTY-YEAR GUARANTEE.
EASTERN PAINLESS DENTISTS, 38½ Peachtree Street. 4-2-31

Ear, Nose, Throat and Lung Trouble.

DR. GEORGE BROWN, Diseases of the Ear, Nose, Throat and Lungs, 312-14 Austell Bldg. I have the only compound oxygen plant ever brought South and make this gas daily. Weak, nervous, anaemic and pale people are invited to call. 4-6-13

Engineering and Machine Designing.

G. V. PLANT, M. E.

I DEVELOP YOUR INVENTION. Dixie Pattern and Machine Works, 262 West North Avenue. Main 2829. 4-5-17

Fly Screens.

Fly Screens Made to Order.

OAKLAND CITY REPAIR WORKS. Carpenter and cabinet work a specialty. Call West 242-L. Atlanta 528. C. F. Dickey, Mgr. 5-1-37

FLY SCREENS.

METAL AND WOOD FRAMES; portable garages. W. J. Baker Company. Bell phone Ivy 926. No. 811 Empire Life Bldg., Atlanta, Ga. 5-1-4

FLY—SCREENS—FLY

COME SEE our Roll-aawy Screens, our Sliding Roller-bearing Screens, our Sliding Screens; none better. It will pay you to see our goods; get prices. 217 Kiser Bldg. Main 1319. Porter Screen Co. J. J. Crawford, Agent. 2-4-14

Fire-Proof Storage.

WE STORE HOUSEHOLD GOODS and pianos. Office and warehouse, 239-241 Edgewood avenue. Ivy 2037. John J. Woodside Storage Company.

Furniture Repairing and Upholstering.

SOUTHERN FURNITURE EXCHANGE CARPET cleaning, furniture repairer. Furniture bought and sold and mattresses renovated. 121 McDaniel Street. Bell Phone Main 4840. Atlanta Phone 3892. 4-6-6

FURNITURE repaired, upholstering, refinishing neatly done. Work called for and delivered. Young K. Carson, 479 Marietta street. Atlanta 3567. 3-5-6

W. L. LUNSFORD & CO., Upholstering, repairing and refinishing furniture of all kinds; satisfaction guaranteed. Phones, Atlanta 5950-F, M. 5111. 3-5-30

WOULD YOU BUY a good automobile cheap? The automobile columns of the "Want Ad" section carry a list of automobiles and accessories.

Fresh Oysters Daily.

VIRGINIA and New Orleans oysters on the half shell, 40c dozen. 77 Peachtree street.

Furniture.

T. C. FURNITURE CO. Cash or easy payments, 415 Marietta. Phone Atlanta 1797. 4-6-12

Hardware and Tools.

HARDWARE, tools, household specialties. 100 per cent value at 100 Edgewood Avenue. H. G. Martin. 2-11-41

Hat Cleaning.

STRAW HATS, 25c. Soft Hats cleaned and blocked, 35c. George's Hat Cleaning and Shoe Shine Parlor, 3½ E. Ala. Street. 4-10-11

Hatters.

ACME HATTERS make old hats look like new. Mail orders given prompt attention. 20 East Hunter street. 12-3-44

Instrument Makers.

E. A. BOSTROM MFG. CO., Instrument Makers.

NOW LOCATED AT 278½ EDGEWOOD AVENUE. All kinds of high-grade light machine work done. Special attention given to repairing of engineers' instruments. LEVELS and TRANSITS. 3-11-46

Jewelry.



$1.00 a week will pay for a good watch, a diamond, a piece of jewelry, or a pair of eyeglasses, or spectacles. "You wear them while you pay for them." Every article guaranteed. Prices Reasonable.

Santa Cole Co
5 SOUTH BROAD STREET.

Lighting Fixtures.

ELECTRIC and gas fixtures; all new styles; lowest prices. Queen Mantel and Tile Company, 56 West Mitchell street. Phone Main 681. 1-16-16

Lime, Concrete, Roofing, Stone.

LADD LIME AND STONE COMPANY. Lime, concrete and roofing stone. 915 3d Nat. Bank Bldg. 2-8-50

FOR all kinds of machine work see Camp Bros., now located at 275 Marietta street. Phone M. 2937. 12-3-4

Machine Work.

MALSBY COMPANY.
Manufacturers of and Dealers in MACHINERY.
438-40 MARIETTA STREET. 4-5-16

Mattress Renovating.

SANITARY MATTRESS RENOVATING—Factory new and up-to-date; moderate prices; give us a trial. Jackson & Orr Company, Means street and W. & A. R. R. Both phones. 3-20-14

Printing.

RYBERT & HOLLINGSWORTH

FOR ANY KIND of printing. We satisfy our customers. 10 Gilmer Street. Bell Main 4600. 4-4-6

Roof and Gutter Work.

I REPAIR all roofs, gutters, all kinds sheet iron work. 33 South Pryor. Main 3127. T. W. Hooper. 3-4-62

Safe Cracksman.



Fire and burglar proof safes opened and repaired. C. C. Downes, 29½ Marietta Street. Phones M. 2146. Atlanta 4922. 4-5-11

Sand.

SAND.

SAND in any quantity and quality; prompt delivery. S. M. Truitt & Son. 1-13-32

Sewing Machines.

WE RENT new machines with complete set of attachments for $2 per month; also machines repaired; prompt delivery. Both phones 1893. Singer Sewing Machine Company, 79 Whitehall. 9-14-44

Shoes.

GET the best shoes for the whole family. Peacock & Drennen, 222 Marietta Street. 4-16-28

Shoe Repairing.

SHOES HALF-SOLED, SEWED, 50 CENTS.

At Gwinn's Shoe Shop, 6 Luckie Street, Opposite Piedmont Hotel. Both phones. 3-26-45

Stove and Range Repairing.

STOVE DOCTOR.

STOVE, range and furnace repairing. 61 South Pryor Street. Bell Phone Main 1460. Atlanta phone 1410. 4-10-10

DAN, THE FIXER.

STOVES AND REFRIGERATOR REPAIRING.
We sell second-hand gas stoves.
We sweep chimneys.
121 WHITEHALL STREET.
Atlanta phone 2235. Bell phone M. 2699.

Transferring and Moving.

TRANSFERRING and moving a specialty. Prices reasonable. L. Stallings. Bell Phone Ivy 3094-J. 42-25-4

Trunks, Bags and Suitcases.

RETAILED AND REPAIRED. ROUNTREE'S, 77 WHITEHALL ST. PHONES: Bell M. 1576. Atlanta 1654.

Umbrellas.

"Taylor-Made" Umbrellas.

BUY from makers; all prices and styles; re-covering and repairing; every umbrella kept in repair free. Phone for salesman; prompt service.
TAYLOR UMBRELLA CO.,
116½ Whitehall St. 4-23-35

Violin Maker.

OLD VIOLINS BOUGHT, sold and exchanged; repairing a specialty. The Old Reliable Violin Dealer. Mays Badgett, 34½ Peachtree. 3-31-34

Wood.

WOOD.

SOUTH GEORGIA mill cut-offs by the carload or any quantity you may want. They make fine kindling. S. M. Truitt & Son 1-13-33

WOULD YOU OWN YOUR HOME? A Georgian "Want Ad" will show you the way.

Builders of Atlanta

North Side Lots Find Ready Takers

Kuhns Buy Eight From Worley. Peters Parcels Sold—Paving Work Progressing.

W. E. Worley has sold to Gustave Kuhn and Edith E. Kuhn eight residence lots on Virginia and Maryland Avenues for an aggregate consideration of $11,000. Deeds went to record as of April 29.

The lot descriptions and prices follow: On Virginia Avenue, 100 feet west of Pennsylvania Avenue, 50 by 179 feet, $2,000; on Virginia Avenue, 100 feet east of Maryland Avenue, 50 by 178 feet, $2,000; on Virginia Avenue, 50 feet east of Maryland Avenue, 50 by 183 feet, $2,000; northeast corner of Maryland and Virginia Avenues, 50 by 187 feet, $2,000; on Maryland Avenue, 201 feet north of Virginia Avenue, 50 by 140 feet, $1,250; on Maryland Avenue, 251 feet north of Virginia Avenue, $1,250; on Maryland Avenue, 301 feet north of Virginia Avenue, $1,250, and on Maryland Avenue, 351 feet north of Virginia Avenue.

The terms on the first four were $550 cash for each lot and on the last four $450 cash for each lot.

Peters Land Sold.

Mrs. Nell Hagan Pierson has bought from the Peters Land Company, through J. H. Ewing, of the Smith & Ewing Real Estate Agency, a 50 by 150-foot lot on the west side of Pennsylvania Avenue, between Ponce DeLeon Avenue and East Fourth Street, for $3,000, and Mrs. Annie Garrett Oxford has bought from the same company and through the same agency a lot of the same location, size and price.

East Side Street Work.

After a considerable wait, paving work has started on Morgan Street, East Lake, and on Candler Street, Decatur, and citizens in those neighborhoods are rejoicing. The people most interested are hoping eventually to connect Decatur with Atlanta by means of well paved thoroughfares, and to provide a distinct loop which shall traverse both north and south sides of the railroad. The paving on the thoroughfares named is macadam.

Sale on Glennwood Avenue.

Deeds have gone to record in the sale April 23 of 379 Glennwood Avenue, near Waldo Street, 32 1-2 by 103 feet, to Raymond Martin. The seller was Harris G. White. The property has been transferred to Mrs. Mary C. Love.

No Plans for Parrott Lot.

Asked this morning if he had perfected plans for erecting his projected ten-story apartment hotel at the northwest corner of Peachtree and Seventh Streets, George W. Parrott declared that he had not. Mr. Parrott has been figuring on a building on the Powers lot, but he has abandoned the project for the time being.

Demand for Small Houses.

There is always a good demand in Atlanta for small houses, thinks S. W. Sullivan, the well-known real estate man and builder. Mr. Sullivan applied to-day to Building Inspector Ed R. Hays for permits to build four one-story houses at 429, 433, 437, 441 Bedford Place, at a total cost of $12,000. Mr. Sullivan will build these for himself and he will erect for T. M. Willingham at 158, 160 Glennwood Avenue a two-story store and dwelling.

PROPERTY TRANSFERS.
Warranty Deeds.

$150—H. C. Hutcheson to J. W. Wells and J. H. Jaillette, lot 50 by 172 feet, on Eagan Avenue, being lot 7, block O. March 17.

$100—C. Q. Trimble to H. C. Hutcheson, same property. January 16, 1908.

$250—J. T. Creamer to J. J. West, lot 48 by 120 feet, east side Orleans Street, 196 feet south of Poland Street. April 22.

$3,400—W. M. Sheats, Jr., to Milton A. Smith, 25 South Lawn Street, 50 by 150 feet. May 1.

$500—John M. Nichols to John C. Cox, lot 80 by 146 feet, west side Vine Street, 260 feet north of Jones Avenue. November 22, 1912.

$1,200—Robert H. Jones, Jr., to Lloyd P. Lazenby, lot 50 by 178 feet, north side Virginia Avenue, 100 feet west of Pennsylvania Avenue. May 15, 1911.

$1,600—Lloyd P. Lazenby to W. E. Worley, same property. April 29.

$4,750—Mrs. Jane E. Gillespie to W. E. Worley, lot 200 feet and 140 feet, on east side Maryland Avenue, 201 feet north of Virginia Avenue; also lot 50 by 191 feet, northeast corner Maryland and Virginia Avenues; also lot 100 by 187 feet, north side Virginia avenue, 150 feet west of Pennsylvania Avenue. April 29.

$1,850—Mrs. Mattie Taylor to A. C. Williams, lot 150 by 190 feet, southwest corner Morris and Main Streets. April 22, 1912.

$420—Mrs. Annie E. Taylor to S. E. Smith, lot 99 by 167 feet, north side Hamilton Street, 179 feet west of East Point Avenue. April 26.

$825—Mrs. Annie E. Taylor to S. E. Smith, lot 170 by 188 feet, northeast corner Hamilton and Lowe Streets. April 25.

$8,000—J. E. Carlton to J. E. Elliott, lot 124 by 300 feet, east side Elizabeth Street, 220 feet northwest of Edgewood Avenue. May 1.

$25—Greenwood Cemetery to Mrs. Bessie Avary, lot 10 by 14, in section C, said cemetery. April 16.

$200—George Womble to Sarah Smith, one-fourth interest in lot 78 by 191 feet, east side West Avenue, 156 feet south of Railroad Street. November, 1912.

$3,100—Mrs. Carrie O. Crenshaw to Mrs. Lula Belle Quinby, as trustee for herself and children, lot 98 by 90 feet, southeast corner Bradley and Ezzard Streets. April 30.

$44,280—Mrs. Joan E. Trounstine to Arthur F. Jones, lot 22 by 90 feet, southwest side Decatur Street, 86 feet southeast of Piedmont Avenue, 159 Decatur Street. April 30.

$44,280—Mrs. Joan E. Trounstine to Arthur F. Jones, lot 21 by 90 feet, 157 Decatur Street. April 29.

$50—Antioch Baptist Church to W. F. Flindt, lot 18 inches by 52 feet, on Wallace Street, 98 feet northeast of northwest corner of Wallace and Tumlin Streets. April 29.

$1,800—H. A. Etheridge to Mrs. L. Ella Hardy, lot 50 by 168 feet, north side Eighth Street, 100 feet east of Bedford Place. January 13, 1912.

$2,500—Mrs. L. E. Hardy to S. W. Sullivan, same property. April 30.

$850—E. Rivers to Miss Nannie Mae Sitton, lot 50x150 feet, south side Claremont Avenue, 50 feet east of Brookwood Drive. April 10.

$87,000—Arthur F. Jones to Mrs. Joan E. Trounstine, lot 50x160 feet, west side Peachtree Street, 231 feet south of Porter Place. April 30.

$1,100—Fannie S. Holland to William M. Jones, lot 50x100 feet north side of Buena Vista Avenue, 160 feet west of Pryor Street. May 1.

$1 and Other Considerations—David H. Keefer to L. W. Starkey, lot 100x197 feet, northeast corner Marietta and Corput Streets. December 28, 1912.

$2,700—Coles Investment Company to Georgia Trust and Realty Company, lot 90x180 feet, west side the Prado, being lot 12, block 11, Ansley Park. April 25.

Bonds for Title.

$3,600—John W. Green to S. R. Greenberg, lot 50x100 feet, northwest corner Haynes and Rock Streets. April 30.

$11,000—Robert H. Caldwell, Jr., to S. B. Larimore, lot 50x168 feet, east side Lee Street, 100 feet south of the Mc-

$2,500—George Poulas to Rudolph V. Torck, lot 180x175 feet, south side Douglas Avenue, 240 feet west of Simpson Street. April 15.

REAL ESTATE FOR SALE.

Sharp & Boylston

INVESTMENTS.

14 PER CENT—Fourth Ward negro property, in fine condition, well located and always rented. This is a No. 1 investment. Price $10,000, and can make terms. Good reason for selling.

17 PER CENT—Another piece of Fourth Ward negro property, close in. This is a little pick-up. Price $700 cash.

16 PER CENT—Four negro houses near Walker Street, comparatively new, location good. This is in one of the best negro sections in Atlanta. Rents for $35 month. Price $2,500.

WE also have several good investments in this class of property. Call in and see us and let us tell you about them.

REAL ESTATE FOR SALE.

BEAUTIFUL bungalow, Grant Park section, five rooms, large porches, barn, chicken houses, shady, level lot 53x190; for quick sale $2,850. Stewart & Cooper, 317 Peters Bldg. Main 1228. 5-2-47

FOR SALE—Beautiful lot, 60 by 232 feet; $1,600; right on Peachtree. Easy terms. See me quick. Address Peachtree, care Georgian. 5-2-4

WILL SELL beautiful east front lot at East Lake for $600 on terms $50 cash, balance $10 monthly. Be quick. Owner, Box 743, care Georgian. 50-29-4

LEASE OR SALE—Artistic bungalow; screened, tiled, furnace, garage. Address "Ansley Park," care Georgian. 112-27-4

NEW SUBDIVISION—150 large lots, close to car line, in beautiful suburb of Atlanta, $100 each; $5 down, $2.50 a month; no interest, no taxes. No trouble to show this property. Greater Atlanta Realty Company, 608 Grant Building. Phone Ivy 5513. 4-27-43

BEAUTIFUL suburban home site, six acres, on car line; will sell on easy terms or exchange for city property. Owner, Box 813, care Georgian. 4-23-11

LET US BUILD you a home. Will buy you a lot or pay off your lot. Terms to suit. 400 Temple Court. Main 4189. 4-18-43

REAL ESTATE FOR SALE OR EXCHANGE.

FOR BEAUTIFUL HOMES and building lots in College Park, the most desirable suburb of Atlanta, see I. C. McCrory.

FARMS FOR SALE.

FOR SALE—Four small farms, one 10½, one 20 and 30, and one 50 acres; all in high state of cultivation; one and a half miles Austell, Ga.; three five-room houses in Austell, Ga., one eight-room house in Douglasville, Ga. Address P. O. Box 177, Austell, Ga. 200-29-4

REAL ESTATE WANTED.

FOUR or five-room house, 20 to 25 minutes' walk from town. State location and terms. Address F. R., Box 53, care Georgian. 201-5-2

I WANT TO BUY a nice bungalow; North Side, Inman Park or West End; on reasonable terms. W. E., Box 300, care Georgian. 5-2-2

ONE DOUBLE house in cheap negro locality, three rooms each side. Give price and location when replying. Cash, P. O. Box 150, Atlanta, Ga. 4-19-2

BUSINESS OPPORTUNITIES.

FORTY-ROOM hotel, doing paying business, for sale on account of having to devote time to other business. Address Hotel, 837, care Georgian. 25-1-5

THE OFFICE SERVICE COMPANY offers to all travelers a home, an office at small cost. Consult us. We save you money. We show you how to save money. Write us. 213 Temple Court Building. 2-28-33

AN EXPERIENCED auctioneer wants partner with small capital to open general commission auction house. Do not answer unless you mean business. Address Auction, Box 309, care Georgian. 5-2-5

WANTED—Party with $700 to join me in business that has no equal for profits. It is suitable for a man of refinement or lady. Profitable, honorable and pleasant. For personal interview by appointment, address William C. Salmon, 388 Peachtree St. 42-30-4

PATENT RIGHT FOR SALE.

A VALUABLE improvement on wall construction, damp, heat and cold proof; eliminates repairs; less insurance; perfectly sanitary. See the Modern Construction Company, rooms 408-409 Gould building, Atlanta, Ga. Phone Main 4398. 3-8-6

MONEY WANTED.

6%—WE WILL PAY—6% ON SAVINGS.

IN SUMS of $500 to $5,000. The Merchants and Mechanics' Banking and Loan Co., 209 Grant Building. Tel. Ivy 5341. Cash Capital $120,000. Thos. J. Wesley, Cashier. B. M. Grant, Pres. 3-11-50

MEDICAL.

DROPSY CURED—Relieves shortness of breath in 26 to 48 hours. Reduces swelling in fifteen to twenty days. Collum Dropsy Remedy Company, 408 Austell Bldg., Atlanta, Ga. 5-25-11

DEWBERRY'S DELIGHT.

WORKS while you sleep. It acts on the liver, bowels and the kidneys and removes the foul waste matter from the intestinal tract that causes 90 per cent of all human ills. Office, 98 Ashby Street. 4-9-16

DR. EDMONDSON'S Tansy, Pennyroyal and Cotton Root Pills, a safe and reliable treatment for painful and suppressed menstruation, irregularities and similar obstructions. Trial box by mail, 50c. Frank Edmondson & Bro., manufacturing chemists, 11 North Broad St., Atlanta.

REAL ESTATE FOR SALE. HOUSES FOR RENT.

W. A. FOSTER & RAYMOND ROBSON

REAL ESTATE, RENTING AND LOANS.
11 EDGEWOOD AVE.

FOR SALE.

TWO new six-room bungalows on Chatham Street, just off Moreland Avenue; hardwood floors, combination fixtures, bath, etc.; on nice large lots. Price $4,500; on easy terms. See Mr. Martin.

A VACANT LOT, 46 by 168; one of the few left on McLendon Street; nicely elevated; facing north; near Moreland Avenue. Price $1,950. See Mr. Cohen.

10½ ACRES of land not far from the River car line, with four-room house; convenient to schools and churches. Only $2,000. Reasonable terms. See Mr. White.

ON VAUGHN STREET, one block from South Decatur and East Lake car line, we have three nice homes of five rooms each, on lots 60 by 400, a small farm. We are going to sell these places for $2,250; $200 cash and $15 per month. See Mr. Radford.

ON PIEDMONT AVENUE, near Houston, a sub-division of lots, ranging in size from 32 by 140 feet to 25 by 180 feet, at $175 a foot, on terms of one-fifth cash and balance one, two, three, four years, with 6 per cent interest. These are good buys. See Mr. Collins.

IF YOU HAVE MONEY to lend, we can place it safely.

FOR RENT.

7-r. h., 65 Austin Avenue $40.00
6-r. h., 41 Gordon Avenue, Kirkwood, Ga. 30.00
6-r. h., 1170 DeKalb Avenue ... 30.00
6-r. h., corner Harvard and Malden Lane, College Park.. 20.00
6-r. apt. Stockton Apartments.. 35.00
6-r. flat 193 Capitol Avenue 32.10
6-r. flat 40-A Eugenia Street 25.00
6-r. h., 21 Warren Street 20.00
6-r. h., 1166 DeKalb Avenue ... 27.50
6-r. h., 411 Greenwood Avenue. 25.00
6-r. h., 36 Murray Hill Avenue.. 22.50
6-r. h., 44 Howard Street, Kirkwood, Ga. 22.50
6-r. h., 693 S. Boulevard 25.00
6-r. h., 12 Howard Street, Kirkwood, Ga. 22.50
6-r. h., 61 Mansfield 25.00
6-r. h., 736 Highland Ave..... 35.00
6-r. h., Thompson Station..... 16.00
6-r. h., 15 North Boulevard..... 22.50
6-r. h., 28 S. Warren 15.00
6-r. h., 140 Drexell Street 26.00
6-r. h., 9 Lyons Street 25.00
6-r. h., 49 Mills Street 17.50
6-r. h., 127 W. Boulevard DeKalb 20.00
6-r. h., 60 Highland Avenue..... 20.00
6-r. h., 210 Sells Avenue 30.00
6-r. h., DeKalb Ave., Oakhurst. 17.50
6-r. h., 289 East Fifth Street.... 32.50

AND A LONG LIST of larger and smaller houses, and we always take pleasure in showing them. Come to see us.

REAL ESTATE FOR SALE. REAL ESTATE FOR SALE.

FOR SALE JOHN J. WOODSIDE

Neat Investment—Ira Street.
(Nos. 238 and 240.)

Two good cottages—in very good condition. Nice rent return. Make offer.

THOS. R. FINNEY,
Sales Manager.
12 "Real Estate Row."

Turman, Black & Calhoun

FOR RENT

Stores and Business Sites

6 North Broad, 20x80 feet, with basement, $210 per month.
52 Auburn, 20x100 feet, with basement, for $100 per month.
65 E. Alabama, 25x126, with basement, for $125 per month.
84 Ivy Street, 20x35 feet, only $35 per month.
105 N. Pryor, 22x60 feet, $150 per month.
121 Peachtree, 14x60, $200 per month.
455 Peachtree, two stories and basement, each floor, 25x125 feet, at $3,000 a year.
493 Peachtree, 18x60 feet, $900 a year.
813-815 Peachtree, 18x75 each, for $800 per year apiece.

Turman, Black & Calhoun

203-208 EMPIRE BUILDING.

MONEY TO LOAN.

PLENTY money to loan on city property. Watt Kelly, Attorney, 400 Temple Court Building. 43-2-5

PURCHASE MONEY NOTES—Extending over short periods of time, wanted for client. R. F. Gilliam, attorney, Sixth floor, Fourth National Bank Bldg. Call Main 1142. 4-26-11

R. C. DESAUSSURE.

TIME and monthly loans negotiated on real estate. Room 813 Atlanta National Bank Building. 4-29-25

WE loan money on furniture and household goods. F. & J. Loan Company, 120 Decatur Street. 4-25-8

MONEY ON HAND for immediate loans on property in or near Atlanta. J. E. VanValkenburg, 601 Equitable Bldg.

MONEY FOR SALARIED PEOPLE AND OTHERS, upon their own names; cheap rates, easy payments. Confidential. D. H. Tolman, 820 Austell building.

WEYMAN & CONNORS.
ESTABLISHED 1890.
Mortgages on Real Estate. 4-1-8

FARM LOANS PLACED in any amount on improved farm lands in Georgia. The Southern Mortgage Company, Gould building. 7-13-1

WE HAVE plenty of money to lend at lowest rates on Atlanta and nearby property, either for straight or monthly payment plant. Also for purchasing purchase money notes. Foster & Robson, 11 Edgewood avenue.

WANTED—To buy good purchase money notes, or first mortgages. Georgia Land and Loan Co., 909 Third National Bank Bldg.

SPECIAL HOME FUNDS TO LEND, any amount; 6 per cent. Write or call. S. W. Carson, 24 South Broad street. 4-1-17

MORTGAGE LOANS
On Atlanta Property.
BUSINESS BUILDINGS,
5 and 5½ per cent.
RESIDENCE BUILDINGS,
5½, 6 and 6½ per cent.

Your rate depends upon the location. Without notice you can pay back a hundred, any multiple of a hundred dollars, on the entire loan on any interest date.

TURMAN, BLACK & CALHOUN.
Loan Correspondents,
PRUDENTIAL INSURANCE COMPANY OF AMERICA.
203-8 Empire Building.

QUESTION—If you have read this, is it not reasonable to suppose others will read your ad in this paper if you want anything?

THE ATLANTA GEORGIAN
Published by The Georgian Company, 20 East Alabama St. Atlanta, Georgia.

Entered at Atlanta postoffice as second-class matter.
Subscriptions Payable in Advance.
One year, mail, postage prepaid, $5.00
Six months, mail, postage prepaid, 2.50
Three mos., mail, postage prepaid, 1.25
One month, mail, postage prepaid, .45

Subscriptions Payable in Advance.
Delivered by carrier, one year..... $5.20
Delivered by carrier, six months.. 2.60
Delivered by carrier, three months.. 1.30
Delivered by carrier, one month .... .45
Delivered by carrier in Atlanta and other cities, one week ..... .10

REAL ESTATE FOR SALE. REAL ESTATE FOR SALE.

EAST PINE STREET

There are plenty of high-priced homes on the North Side, but there are not many you can buy for $3,500.

We offer an unencumbered place, No. 182 East Pine, near Ripley Street, for $3,500 cash; it is a two-story house, showing its value to any observer.

Forrest & George Adair

FOR SALE BY
GREENE REALTY COMPANY
511 EMPIRE BLDG. REAL ESTATE, RENTING, LOANS. Phones 1599

GRANT PARK COTTAGE.

We have a 6-room cottage on one of the prettiest South Side streets, has all conveniences, and a real home to be appreciated. Only $3,500, on terms. SEE US QUICK.

WILLIAMS-HARTSOCK CO.

Real Estate and Builders
Main 2106 4th National Bank Bldg.

ANSLEY PARK HOME—It's new, eight rooms; has everything; very large lot, with a beautiful outlook; near car; $8,000; $500 cash, balance easy.

PIEDMONT AVENUE—Ten-room home, near Ponce DeLeon. As an investment and a home this is hard to beat. Price around $12,000. It's worth $14,000.

BEAUTIFUL North Side bungalow; six rooms, furnace, hardwood floors, tile bath, French mirrors, etc. This is new; location the best. Will sell at a price that is attractive, or will consider an EXCHANGE. What have you?

HIGHLAND AVENUE LOT, right at Ponce DeLeon. This is such a bargain we will have to wait to tell you more about it in person.

ANSLEY PARK—On The Prado, level lot, between homes that run well up in five figures, and near a car, too. This beautiful lot, $2,750; terms.

LITTLE STORE and living rooms; good North Side street; good stand; $2,750. Owner will take a lease one to three years, at $360 a year.

LET US BUILD FOR YOU—Cash or on easy terms. Bring us your plans, or we will get up the plans without cost to you.

Ansley Park---8-Room New Home Lot 60x400 Feet

RIGHT NEAR Piedmont Avenue and the car line, we have a brand new two-story eight-room home, of all improvements; beautiful electric fixtures, facing the golf links and on lot 60x400 feet. Price, $7,000 on terms. Can you beat it?

THOMSON & LYNES

18-20 WALTON STREET. PHONE IVY 718.

TENTH STREET SUBDIVISION.

WE HAVE a subdivision of forty-two lots on this beautiful thoroughfare. To realize recent remarkable developments in that section of the city, one needs only to take a trip down Tenth Street from West Peachtree to State. Fine houses are being built and beautiful lots opened up. Some of the wisest REAL ESTATE EXPERTS are taking advantage of this movement to buy property HERE. This is your CHANCE FOR A PROFITABLE INVESTMENT. See US about it. We also have in this subdivision three beautiful completed homes for sale at reasonable prices on easy terms.

J. R. SMITH & J. H. EWING

REAL ESTATE, RENTING, LOANS.
Ivy 1513. 130 Peachtree Street. Atlanta 2865.

37 Beautiful North Side Lots at Auction Administrator's Sale

Special Request Made A. J. & H. F. WEST, Auctioneers.

Come to our office, get plats, go out to corner Fourteenth Street and State Street, East Street and Kontz Avenue, where you will find our signboards on the W. C. RICHARDS ESTATE PROPERTY — 37 as pretty lots as any in Atlanta, to be sold by us for the administrator on the first Tuesday, THE 6TH DAY OF MAY, 1913, at the COURT HOUSE.

FOURTEENTH STREET is to be paved by the county this spring; it already has sewer, water, electric lights, tile sidewalks and curbing.

STATE STREET IS PAVED, has water, tile sidewalks and curbing.

This property will double in value very quickly, affording an unusual opportunity FOR SPECULATION and HOMES.

SHREWD BUYERS always get bargains at the Court House. It will pay you to drop everything else, go out, look over this property, and meet us at the Court House WITHOUT FAIL ON FIRST TUESDAY, THE 6TH DAY OF MAY, 1913. Terms one-third cash, balance 1 and 2 years, 7 per cent.

A. J. & H. F. WEST

REAL ESTATE AUCTIONEERS.
218-219 Atlanta National Bank Building.
W. B. B. RICHARDS, Administrator.

THE ATLANTA GEORGIAN

Published Every Afternoon Except Sunday
By THE GEORGIAN COMPANY
At 20 East Alabama St., Atlanta, Ga.
Entered as second-class matter at postoffice at Atlanta, under act of March 3,1873
Subscription Price—Delivered by carrier, 10 cents a week. By mail, $5.00 a year.
Payable in Advance.

You Must Do Your Own Climbing

The Steps Are High and Broad, and the Climb Is a Long One—to REAL SUCCESS.

Copyright, 1913,

This is the country of success and we hear endless talk about it.

This newspaper has discussed success often, yet it takes the subject up again to-day, for the young men among our readers, and the young women as well, are writing constantly for advice or for suggestions.

Certain men whom we call successful, by which we mean that they have got **MONEY**, have "succeeded" without the quality of industry. They are the gamblers, the Wall Street geniuses, or others who with tricks have got the better of their fellow men, **BUT THEY ARE NOT SUCCESSFUL.**

Men of the same stamp have succeeded, even without sobriety or honesty.

But even such success as theirs demands certain qualities. They must have, for instance, at least temporarily, **SELF-DENIAL.** They must know how to hold themselves back, husband their resources, keep themselves in hand until they shall have achieved the particular object or the particular sum which they have in mind.

To tell a young man that he **NEEDS** certain qualities is wasting his time and your own—except as you may direct his attention **TO THE POSSIBILITY OF DEVELOPING IN HIMSELF** the essentials of success.

The late Collis P. Huntington, asked to advise a young man, said: "Take ten thousand dollars and go into the business of raising rubber trees." The young man didn't have ten thousand dollars.

Mr. Huntington said: "Well, go and get it before you come to me for advice."

The great railroad man's attitude is very much like that of the **ORDINARY** adviser of the young. He says, "Be honest, be industrious, be self-denying, be courageous, patient, sober"—but he does not tell him how he **CAN BE** these things.

To make a real success you must have, first of all, **INDUSTRY**—the faculty for hard work. That quality is greater than all others put together. **AND YOU CAN CULTIVATE THAT QUALITY IN YOURSELF.**

Map out what you are going to do each day, **AND DO IT.** Never let yourself get into the habit of leaving a thing **UNFINISHED.** It is hard; for some it is almost impossible. But if you **WILL IT**, you can make yourself a hard worker eventually. You must do that—that is the **FIRST** step to the real success.

SELF-DENIAL is especially a matter of self-education.

Instead of putting your mind on the question, "How can I amuse myself or dress myself?" say to yourself, "**WHAT CAN I DO WITHOUT?**"

Self-denial is not important simply because it saves your money—it is especially important because **IT SAVES YOUR TIME AND YOUR VITALITY.** Sobriety is, of course, a part of self-denial. If you don't smoke excessively or at all, if you don't drink excessively or at all—you save money and you save vitality. If you don't pay foolish attention to dress—only neatness and common sense are necessary to success—you save the time and the thought that many men put on worthless worrying about their personal appearance.

The most important in the line of self-denial perhaps is **TO MAKE YOURSELF NOT WORRY ABOUT WHAT OTHERS THINK OF YOU.** Try to earn the approval of those who are worth while, and dismiss from your mind the opinion of the crowd that means nothing to you and can do nothing for you. More men waste time and energy and worry on the opinions of others than would make them successful if they could be indifferent to public opinion.

ENTHUSIASM is one of the great factors in success. It is important especially **BECAUSE IT HELPS A MAN TO GET A START.**

Unfortunately, enthusiasm is one of the qualities most difficult to cultivate. It is almost a part of a man's own self, like his dark hair or regular features, or wide shoulders. Yet even enthusiasm **CAN** be cultivated, and it should be cultivated. Begin by getting out of your mind the critical, complaining, dissatisfied feelings. That is like pulling the weeds out of a field.

If you can get out of your own brain the foolish feeling of complaint, of mortified vanity, you will be clearing the field for enthusiasm to grow.

Enthusiasm is largely a matter of vitality, health and strength.

Get up in the morning after eight hours' good sleep, and you will be enthusiastic—ready to attack any proposition. Get up with five hours' sleep and a night foolishly spent, and you will have no strength for enthusiasm. Cultivate your strength, save it, and train yourself to look enthusiastically and hopefully at the world, scorning its difficulties.

Honesty has been talked of incessantly ever since the writing of the Ten Commandments and long before. There are many false reputations, and not a few big fortunes, built **ON DISHONESTY.** There are some men who might have been rich if they had been dishonest, but who are poor now. But be sure that **REAL** success comes only to the honest man, to the man who thinks and works **AND TREATS OTHER MEN HONESTLY.**

Whatever you do **HAS GOT TO BE DONE ABSOLUTELY BY THE EXERCISE OF YOUR OWN WILL POWER: IF YOU DECEIVE YOURSELF, BLAMING OTHERS INSTEAD OF YOURSELF, YOU WILL NEVER GET AHEAD. YOU MUST BE YOUR OWN MOST SEVERE JUDGE.** Remember that it is not sufficient to **WISH** for success or to **ADMIRE** the qualities that make success. You must develop those qualities and use them.

There is one feature of real success about which we shall say little. That is **UNSELFISHNESS.** It is the greatest, highest quality of all—although the usual talkers on success do not mention it. Unselfishness enters into our modern calculations but little. Yet, any man who would be truly great in his achievements must have for inspiration an unselfish desire to be of use to other men. He may pile up millions, but he will not be one of the world's really great men unless guided by the consciousness that a man's first duty and last duty is to try to make others better off and happier for his having lived on the earth.

DID YOU EVER KNOW IT TO FAIL?---

Copyright, 1913, International News Service.



DOROTHY DIX SAYS: *Women Want to Reform Everybody It Is Born in Them*

By DOROTHY DIX.

THE other day a cultured woman, of rather sentimental tendencies, asked me what I thought was the greatest art in the world.

"The art of letting other people alone," I answered, and then I said, "and it's the least understood."

She stared and then smiled, as if she thought I intended to be funny, but I was never more deadly in earnest in my life. I have suffered, you have suffered, the whole world has groaned under a martyrdom at the hands of those who would not let us alone, but who insisted on regulating our lives according to their own notions, and without the slightest regard for any prejudices we might have in the opposite direction.

I am loath to confess it, but these well-meaning persecutors are generally women. Men are so busy trying to make both ends meet in their own business they have scant leisure to meddle in the affairs of their neighbors.

A shoe merchant may do business for twenty years next door to an insurance agent without attempting to show him how to write out a policy, or to conduct his office. A woman, on the other hand, can never see anybody do anything differently from the way she does it without burning with a frantic desire to correct them and set them right.

Born With Desire to Reform.

If Mrs. A's children wear flannel she can no more help worrying over the B childen having on cotton than she can help breathing. Every woman in her heart believes that she is the only human being who possesses the real secret of economy, the true religion, and an infallible gift for managing, and, being so perfectly convinced of the correctness of her point of view, it seems to her actually criminal to let you alone and permit you to do your own way instead of hers.

As a matter of fact, the passion for reforming things is inherent in the sex. We can't help it. We were born that way. In its violent and insane form it makes dear, sweet, refined and angelic girls throw themselves away on disgusting, drunken brutes, whom they marry, expecting to reform them and lift them out of the gutter into respectability.

No woman escapes the fascination of the idea entirely, and the very first thing a girl thinks of after she gets engaged is what a perfectly delightful time she is going to have reforming her husband just as soon as she gets him. Sometimes it's his politics and religion that she means to have him change, sometimes it's merely the shape of his collar, or the cut of his hair, but she's always bent on reforming something. If there could be a perfect man he would have to live and die a bachelor. There isn't a woman living whom he would interest, because there would be nothing to change about him.

Men seldom suffer from this peculiar mania. When a man first falls in love with a girl he thinks that everything about her



DOROTHY DIX.

is absolutely perfect, and by the time he gets over it and gets a second view of her, he is too wise to undertake the job of improving her. He has found out that there is nothing mutual in a woman's idea of reform, and that she most emphatically objects to the process being tried on her, and he lets her alone.

Women seldom learn that, and so we are continually treated to the spectacle of wives who have an unsuccessful war against their husband's smoking for twenty years and who are still hammering away at the same reform, instead of letting him smoke in peace. It is doubtful if tobacco is harmful. Certainly it can't be as bad morally, physically or mentally as a perpetual argument on the subject. Only fancy what we should think of a man who was forever harping on the injurious effects of chocolate creams, or nibbling between meals, or ice cream soda. Our own especial vices are the only ones that never need reforming.

There isn't much doubt that the great domestic problem is going to be solved when women make up their minds to let their husbands alone a little more—to take them as they are, faults and virtues included and indissolubly mixed.

The virtue of letting alone is equally applicable to children. What modern children suffer from is altogether too much attention. We are so afraid that they will hurt themselves that we keep them padded up in cotton wool as long as we can, and thus deprive them of the great lessons experience teaches, and, finally when they will bear coddling and leading strings no longer, and they do make a break for liberty, we sit down and bemoan their lack of filial reverence and gratitude.

Our theory of doing the best we can for our children is always to be doing something. We never think that the very highest best—if one may use the phrase—is to let them alone, and let them find out for themselves what they are and what they want to be. It is a piece of monstrous vanity, anyway, to want one's children to be just like one's self.

Fatal Bar to Friendship.

The art of letting alone never seems so admirable and so unattainable as when we deplore its absence in our associates. Nothing else is so fatal a barrier to friendship. It is not possible to be on terms of any sort of intimacy with one woman in a hundred without her trying to more or less supervise your entire affairs. It isn't enough for a woman to be satisfied with her own superlative dressmaker and infallible doctor. She is miserable until she foists them on every one of her friends, and then, when she falls out with those paragons, she expects you to change with her. All sorts of reasons have been given for the scarcity of friendship between women. The real explanation is right here in a nutshell.

It sounds like a joke, but it's the sober truth that a woman has to reach the very highest pinnacle of unselfishness and generosity before she is willing to let others do their own way, and be happy after their own taste, instead of hers, but how perfect and incomparable she is in every relation of life when she does master the art of letting others alone!

:=: Day Dreams :=:

By BYRON H. STAUFFER.

AN orator won much applause by declaring that some people have wishbones where their backbones ought to be. It may be true that the spinal column should not be supplanted, but the fact is that a stout backbone and a strong wishbone, each in its proper place, will go a long way toward making a fine bird or a stalwart man.

The beginning of success is wishing. Wishing begets dreaming, dreaming begets yearning, yearning begets effort, effort begets success. Our wishes, some one has said, are the foregleams of our capabilities. Wishing is not wrong. Our dreams are more or less vague prophecies of our possibilities.

Faith, being the substance of things hoped for, is the link that joins the dream to its fulfillment. We need faith in ourselves to start with. The croaker constantly talking about ill luck is predestined to fail. Old General Scott laid his defeat in the Presidential race to the ridicule cast upon his letter of acceptance, which awkwardly enough began by saying: "Gentlemen—I have just arisen from a hasty bowl of soup to answer your letter." Wags at once prophesied that he would fall back into the steaming bowl with a splash. The verdict of posterity is that he was timid in declaring his policies and too modest in his protests that his party could easily have found a better man.

Let us not despise dreams; they are the precursors of achievements. Every castle must first be an air castle, and afterward one of stone and mortar. A drowsing boy heard Bow Bells ringing. What are they saying? Well, to the enterprising coster they say: "Wake up." To the lazy coster they say: "Sleep on." But to that tired lad seated on Highgate Hill, resting after his flight from his master's house: "Turn again, Whittington, thrice Lord Mayor of London." They speak so plainly, the boy rises and trudges back to his task and to the scolding cook.

I like to read of Dick Whittington. The story of his life assures us that there is always hope for the poor youth whose day dream is coupled with diligence and frugality. I do not like to have the story of his cat branded a legend. There is as much authority for it as for the average incident of biography. Sir Richard Whittington's name appears in the records of the city of London as its Lord Mayor for three different terms, covering the years 1397, 1406 and 1419. He was a creditor in large amounts to Henry the Fourth and his son, Henry the Fifth. The invoices are still in existence which show that he bought on the continent the wedding trousseaux of the Princess Blanche and the Princess Philippa. And the foundation of the fortune of this Middle Age merchant prince seems to have been a cat and a day dream.

The Garden of Dreams

By E. T. SWEET.

O GARDEN of dreams, where roses smile,
Bathed in dew at the break of day!
Where the weary spirit loves to while
The halcyon hours away.
I'd linger with joy o'er the moments passed
Where the bees on the blossoms sup—
But some rocks I must at the chickens cast
That are digging my garden up.

Rev. John E. White

Writes on

Interesting Sinners and Stale Saints



The Problem of Religion Is to Sweeten the Saints and Save the Sinners. He Says There Are No Godless Good or Godly Bad.

WRITTEN FOR THE GEORGIAN

By REV. DR. JOHN E. WHITE

Pastor Second Baptist Church

THE popular expression about "Interesting Sinners and Stale Saints" indicates a situation that ought to be looked into. It is a disquieting discrimination with enough sting in it to justify an investigation. Religion stands or falls with the sort of life and character it creates and sustains. The Absolute religion may dispute Pragmatism as an unfriendly Philosophy, but it can not avoid the pragmatic test, and its sovereignty as truth is finally demonstrated only as it produces the noblest and most attractive human beings. "The War of Religions," of which the Cambridge historians made so much, is in the last analysis a conflict of ideals. The true religion shall be able to present to the world a superior attraction or it can not win and can not hold men. Its superiority must be convincing in its character before it can be convincing in its creeds. Its success depends at last on its ability to appeal powerfully to the highest admirations of humanity. The tree is judged by its fruits and so is religion judged. If its fruit is full and beautiful and sweet, its appeal to men can not be resisted. If its fruit is scant and ugly and sour they will pass it by, looking for a better tree.

The question, then, of "Interesting Sinners and Stale Saints" is a serious inquiry. Why is it that with nine out of ten people you meet the proverbial "Sinner" is more engaging than the proverbial "Saint?" Why is it that a general sentiment should exist that sinners are juicy and saints insipid?

Look at the literature of the world. Our greatest books are about the wicked people, from Adam and Cain down to the Iliad and Shakespeare, and Hugo and Stevenson. It is notorious that the popular mind responds to the Jim Bludsoes, and Kipling's Bar Room Heroes, and Roosevelt's Rough Riders, and Trilby.

When it happens that the sinners become saints, as in the case of Jacob, David and Saul of Tarsus, or Augustine and Jean Val Jean and Jerry McAuley, the interest still lingers about the sinner and his piquant quality seems to come over as a sort of charm. Now literature assumes to be the true mirror of life.

Godless Good and Godly Bad.

The great authors are supposed to interpret the essential humanity and sound the universal note. There may be some reason for this apparent prejudice of literature that dresses up its saints in somber drab and dull colors and portrays the gay sparks, the tough heroes so alluringly.

Before we charge Literature with a bad bias and an inventive prejudice we must remember that its success as literature depends entirely upon the existence somewhere of the people who sat for the portraits. The saints would have a good quarrel with literature on this score if they themselves did not confess a leaning in precisely the same direction.

There is a most famous instance of one who was saintliest of all, but who confessed a decided preference for the unreputable and off-color folk—the Publicans and the Sinners.

The trouble with the popular judgment against the Saints is that it does not discriminate at the right place nor between the right example. For instance, an English periodical has been breaking a lance in behalf of "The Godless Good." The claim is that there are numbers of men without any relation to religion who are actually better than many of the Orthodox.

These are designated as "The Godless Good." Only on one condition is such a designation allowable. There is no "Godless Good" in this world, but we will allow the phrase on this condition: We will call them "The Godless Good" to offset another ineptitude of words which describes another class of men who may be known as "The Godly Bad."

The clear way out of the tangle is never to forget that religion and life are inseparable and that a creed is valueless to any man until he realizes and illustrates it in his character and conduct. The unfairness of popular comparisons between Saints and Sinners lies in the selection of the best Sinners on one hand and the worst Saints on the other.

Everything worthily interesting in the sinner belongs to the saint. There would be fewer people willing to be classed as sinners outside the pale of religion if there were more saints inside the pale of religion to exhibit the full panoply of beauty which belongs to all who have entered consciously into the abounding liveliness of genuine religion.

Brooks and George.

The great movement in our time is not, as some suppose, against the Faith once for all delivered to the Saints, but against the saints who have not once for all delivered themselves over to the Faith. The importance of the fundamentals in theology was never so emphatic as in this day, when the world is so exacting of character and life. Doctrines must rejoice in deeds and creeds become jubilant in conduct, for every vine must smile toward wine and every foundation must find its vindication in the palace erected thereon. It is the task of the church to sweeten its saints and save the sinners. A true saint is a sinner saved by grace.

It was said of Phillips Brooks: "He is a saint, but he is so human that you do not mind it." Christianity is out to produce that sort of saint. The point about Ben Aldhem was that though the angel told him that his name was not found among those that loved the Lord, he replied: "I pray thee, then, write me as one who loves his fellow men."

Henry George, the great single-taxer, did not arrive at his religion by the conventional route, but he arrived. In his famous interview with Cardinal Manning, it was discovered that the Churchman and Theologian and Mr. George were spiritual brothers, since both affirmed their love for humanity. The Cardinal said: "Mr. George, I loved the Lord Jesus Christ and, therefore, loved my fellow men." Mr. George replied to the prelate: "Cardinal, I loved my fellow men and, therefore, I loved the Lord Jesus Christ." The great doctrines of religion will move toward enthronement in the popular heart when people are compelled to say: "Behold the interesting saints and the stale sinners."

WANTING AND NEEDING

By WIGHTMAN F. MELTON

of Emory College, Oxford, Ga.

SOME years ago a white family was moving out of a basement on Linden Avenue Baltimore, near Richmond Market. A one-mule wagon contained all the belongings, and there was no chair on the wagon. A passer-by overheard this bit of conversation between two negro women next door:

"Didn't they have a chair last year?"

"Why, no, woman, it was year-before-last that they had a chair!"

That family wanted what it needed, and it needed it whether it wanted it or not.

A savings bank offered a prize for the best advertisement of its business submitted. The prize-winner began with this sentence: "He who works for small wages and saves something every week is better off at the end of the year, than the man who works for a big salary and saves nothing." The spendthrift is usually the person who wants what he does not need.

Humanity may be classified in the following ascending scale:

1. The ignorant, who do not want, but need;
2. The foolish, who do not need, but want;
3. The poor, who both want and need, need and want;
4. The comfortable, who do not want and do not need;
5. The contented, the happiest people on earth, whose wants and needs coincide; they want only what they need, and they need only what they want.

FREE THEATER TICKETS FOR YOU AND YOUR FAMILY
Clip Coupon appearing at the right of this page daily, and when you have a series of FOUR coupons mail to The Sunday American, inclosing self-addressed stamped envelope and one seat for each set of four coupons will be returned by mail.

NIGHT EXTRA

THE ATLANTA GEORGIAN

Read for Profit--GEORGIAN WANT ADS--Use for Results

FREE THEATER TICKET COUPON
CANCELLED
THE GEORGIAN-AMERICAN
Name .....
Address .....
Four coupons, one appearing here daily, entitle you to a FREE reserved seat ticket to the Atlanta Theater.
(WHITES ONLY)

VOL. XI. NO. 232. WEATHER: FAIR. ATLANTA, GA., FRIDAY, MAY 2, 1913. 2 CENTS EVERYWHERE PAY NO MORE.

MORE DETECTIVES ARE PUT OUT TO ASSIST POLICE IN SOLVING PHAGAN MYSTERY

Solicitor General Dorsey Engages Private Sleuths to Run Down Clews Not As Yet Fully Developed--Grand Jury May Consider Mystery.

Solicitor General Hugh M. Dorsey this afternoon engaged private detectives to run down clews which have not as yet been fully developed by the men already working on the Phagan case.

These detectives are to investigate certain phases of the mystery which have previously received little attention, and which, he thinks, may be of importance.

Mr. Dorsey had conferences to-day with the city detectives and with Miss Hattie Barnett, of the Pinkertons. The new Grand Jury, which meets Monday, may consider the Phagan case.

The Grand Jury met this morning and considered only routine matters. The Phagan case was not taken up at all.

The report that the National Guard had been mobilized originated because Adjutant-General Nash requested some of the officers of the Fifth Regiment to be within call in case of trouble. A few members of the Fifth Regiment were at the Armory last evening, but all had returned home by midnight.

Inquest To Be Thorough.

Coroner Donehoo said to a Georgian reporter that the mystery which surrounds the killing of Mary Phagan is by no means solved, and that the investigation would be carried on as long as there is a thread of evidence to be unraveled.

"I would not be holding this jury," said the Coroner, "if I were satisfied or were reasonably certain as to the facts in our possession. A case like this, so deeply wrapt in mystery, can not be solved in a day, and if there is anybody in Atlanta who is not pleased with the progress being made, his public spirit should make him come forward and lend his assistance. No pride of office, certainly, will keep me from taking any reasonable suggestion and following it for all it is worth. It is up to the people to help all they can.

Following Every Clew.

"And why should the public demand such great haste? It requires weeks and sometimes months before some of these mysteries can be cleared. Investigation of the Holland killing out at the ice house here, I recall, went on about six weeks before anything definite was found out. It is only in the magazines that solutions are forthcoming in a day.

"It is not beyond the bounds of possibility that the body of Mary Phagan will be exhumed for a further examination.

The Coroner was informed to-day of another clew which he deems worthy of investigation, and in all probability will subpena an important witness for the hearing on Monday.

"The new clew which we have may be a good one," he said. "We are following every one we can find, of course. This one may solve the mystery; who knows?"

Newest Facts in Case.

The exact facts in the Phagan case as this edition of The Georgian goes to press can be stated as follows:

FIRST—The Coroner's inquest is not yet ended. It has been adjourned until Monday afternoon next; and until it is ended the State is not likely to take hold of the case except in so far as Solicitor General Dorsey may deem it necessary to acquaint himself with facts that may aid him when the Coroner's jury renders its verdict. After this is done the case is turned over to the Solicitor General, as the chief prosecuting officer of Fulton County.

SECOND.—It is reported that a large number of witnesses—200—are to be subpenaed by the Coroner's jury, and that both Lee and Frank will testify.

THIRD.—The functions of a Coroner's jury consist of hearing preliminary testimony, and holding persons under suspicion for the Grand Jury, which is the legal body that finds indictments against those accused of crime. Investigation before the Grand Jury is on evidence and is much more complete than before the Coroner's jury.

FOURTH.—Solicitor - General Dorsey's conference with Chief of Police Beavers and Chief of Detectives Lanford yesterday was not to express dissatisfaction with the police, but to acquaint himself more fully with facts not yet made public.

FIFTH.—Officials of the jail declared to-day that visitors will not be allowed to see either Frank or Lee, but, of course, counsel will have free access to them.

SIXTH.—The absurd report that State troops were to be called out, of course, has no foundation in facts. This rumor was published in some of the State papers and by an unimportant morning daily of limited circulation.

SEVENTH.—The report that William J. Burns is to come to Atlanta is of doubtful origin. The last heard of Mr. Burns he was in Europe.

EIGHTH.—Friends of Frank are coming forward in his defense and are making a vigorous defense for him. It is reported that M. Frank, an uncle, who is very wealthy, will employ the ablest legal talent to defend Frank.

In regard to the arrest of Leo Frank, Milton Klein has furnished the following:

"Leo Frank, the superintendent and general manager of one of Atlanta's largest and most promising industries, spends two hours in his office on a holiday after generously relieving the watchman during these hours. His habits are regular and industrious, and his life while in Atlanta is perfectly blameless in every respect.

"The terrible crime committed in his plant calls forth the closest scrutiny of Mr. Frank's relations with his 200 workmen and women. Only the highest words of praise and confidence in his character are heard on all sides.

"I have worked with Mr. Frank for years in various charitable organizations and have ever found him the most polished of gentlemen, with the kindest of heart and the broadest of sympathy. To such an extent it is recognized among his fellow lodgemen that we have honored him with the office of president, which is the highest rank in our organization.

Best Work in Factory.

"He is a liberal supporter of many worthy enterprises. But his greatest work has been among his own employees at his factory. The first to report in the morning and the last to leave at night, every day and holidays, he has labored to build up a factory that in spirit and efficiency is second to none south of the Mason and Dixon line.

"After the magnificent work he has done in his adopted home, shall we, without consideration, emphasize every bit of gossip which unjustly and groundlessly connects him with this awful tragedy? No one seeks more fervently to discover the real perpetrator of this atrocious crime than Mr. Frank."

Miner Asks for Calmness.

Deputy Sheriff Plennie Miner makes the following plea for calm consideration of the Phagan case:

"While a crime of a most revolting nature has been committed in our midst, and our people are naturally excited and incensed over the deplorable affair, there are things that we need to consider coolly and carefully.

"Every possible effort is being put forth by the officers and the public generally to apprehend the guilty party or parties. Nothing is being left undone, no clew is being overlooked that would lead to a solution of the mysterious tragedy.

"But this is not a time for us to become too excited or too hasty in our efforts to ferret out the criminal. Above all things, and especially at this time, it is absolutely necessary for us to keep perfectly cool, to work carefully and quietly, running down every possible clew with caution.

"I respectfully ask that the public be patient, refraining from criticism

Continued on Page 2, Column 7.

Transparent, Tight And Short Skirts Criticized by Blease

South Carolina Governor, Seeing Evil Influence in Modern Fashions, Urges Reform.

COLUMBIA, S. C., May 2.—The transparent, tight or abbreviated skirt of present-day fashions affected by women that tends too strongly toward outlining the figure of the wearer is scored as a "sinister, persuasive, ingrating evil influence" by Governor Cole L. Blease, who to-day gave out a signed interview championing dress reform.

He fears that the modern fashions will have a deteriorating effect on the young men of the South by "lessening the high regard for the virtue and purity and sanctity of our womanhood which has been characteristic especially of the true men of the South."

The young woman of the South, says Governor Blease, should stand before a light and have her mother or some near woman relative inspect her clothing before going on the streets. If the clothes pass this scrutiny, he says, they are fit to wear, but if not, the girl should put on more clothes before appearing in public.

The Governor advises women's clubs and similar organizations to at once take up the matter of dress reform "before it is too late."

Atlanta Banks Pay $10,000 in New Tax

U. S. Deposits Here Average Half Million—Bankers Approve Government Scheme.

When the banks of Atlanta begin paying 2 per cent interest on Government deposits, the United States treasury will be $10,000 a year richer.

It is estimated that Government deposits in Atlanta are about $500,000. The figure varies little year in and year out. When the deposits in any one bank, not an active depository, go over a stipulated figure, a remittance must be made immediately to the treasury. In the case of banks handling active United States accounts there is some fluctuation, but very little.

Atlanta bankers think the move wise on the part of the Government. They say they think it should have been done before. Nearly all large private corporations in the North and East demand interest on daily balances.

Mrs. Lucy Bloomer Is Denied a Divorce

Common-Law Husband, Whom She Charged Kept Her Drunk All the Time, Wins.

Mrs. Lucy Bloomer, 606 Chestnut Street, before Judge Ellis this morning, heard her second petition for a divorce from her common-law husband, Jacob Bloomer, of Louisville, Ky., refused by a jury.

Mrs. Bloomer alleged that she began living with Bloomer in 1897. In 1906 she left him in Louisville, came to Atlanta and in a few months filed suit for divorce. She asserts he kept her drunk all the time. She was given a final decree in 1908, and in 1912 Bloomer had the divorce proceedings annulled as irregular.

In his counter petition, filed to-day, Bloomer alleged that his wife drank a good deal and that when she came to Atlanta in 1908 she came with another man.

Davis Street School Wins 'Cleaning' Prize

English Avenue Second and Oakland City Third in the Chamber's Pledge Contest.

The Davis Street School to-day was awarded first prize offered by the Chamber of Commerce for obtaining the largest number of "Clean-up Day" pledges. Second prize was given to the English Avenue School, and third prize went to the Oakland City School.

The prizes for the negro schools were won by the Gray Street School, the Rauch Street School and the Houston Street School.

The committee which awarded the prizes is composed of Ivan E. Allen, Fred Houser and E. H. Goodhart. The number of pledges obtained by each school was not given out.

CONGRESSMEN'S CLASH ON MILEAGE PRESAGES REFORM

WASHINGTON, May 2.—Personalities between Representative Palmer, of Pennsylvania, and Representative Humphrey, of Washington, which the latter attributed to a recent fight led by Mr. Palmer against the system of paying mileage to Congressmen to-day caused renewed discussion regarding mileage reform. It was predicted there would be a reduction in the present allowance of $7,500 for each session.

CRACKERS FIGHT HARD TO WIN 'RUBBER' GAME FROM BARONS AT RICKWOOD PARK

Neither Team Scores in First Inning; Fast Double-Play Stops Barons; Bausewein opposes Hardgrove on Slab in Third Battle of the Series.

RICKWOOD PARK, BIRMINGHAM, ALA., May 2.—Bill Smith's crew and the Barons clashed in the third game of their series here this afternoon. Both teams are anxious to capture to-day's fray, as each team has one game to its credit, and a victory means the edge on the series.

Bausewein went to the slab for Atlanta, with Dunn catching. Hardgrove did the slab duty for Birmingham. Mayer was on the receiving end.

THE GAME.

FIRST INNING.

Long flied to McBride. Agler singled to center. Alperman popped to Marcan. Welchonce out, Marcan to McGilvray. NO RUNS.

Marcan walked. Herndon popped to Bisland. Bodus grounded to Smith, who threw to Alperman, forcing Marcan, and Whitey shot the ball to Agler, getting Bodus in a fast double play.

SECOND INNING.

Smith walked. Bisland bunts in front of plate and is safe on Mayer's error. Smith went to second on the error. Graham bunted to Hardgrove, and Smith was out at third, Hardgrove to Carroll. Bisland took second on the play. Dunn grounded to Ellam, who touched second, forcing Graham and doubling Dunn at first to McGilvray. NO RUNS.

McBride grounded out, Bausewein to Agler. McGilvray singled to right and was out trying to steal, Dunn to Alperman. Carroll popped to Alperman. NO RUNS.

THIRD INNING.

Bausewein grounded out to McGilvray, unassisted. Long fanned. Agler grounded out, Ellam to McGilvray. NO RUNS.

HUFF PROMISES RED-HOT ATTACK ON JUDGE SPEER

To Print 10,000 Copies of Pamphlet Giving His Side of the Bankruptcy Case.

MACON, GA., May 2.—In a statement to the public to-day, Colonel W. A. Huff, whose $125,000 estate has been pending in the bankruptcy court for fourteen years, and in which an important decision was made yesterday by Judge Emory Speer, announces that just as soon as the papers can be printed he will distribute to the public another letter addressed to Judge Speer, in which he will attack that jurist as a man and as an official. He says:

"I beg to assure the public that unless the printing presses in Atlanta and Macon are all broken down during the next ten days there will be something doing here a little outside of the usual.

Quiet Nearly Fourteen Years.

"In this connection I beg to call attention to the fact that for nearly fourteen years the newspapers, the lawyers and the Federal court officials of Macon have busied themselves in keeping the Huff case well advertised and that during all these years nothing has ever been written for public by my attorneys or myself—except the two communications sent by me last July to Judge Speer. One was in the form of a personal letter addressed to him and the other a communication addressed, 'To Whom It May Concern.'

"It is also proper for me to state that only a portion of my letter to the judge was published by the papers at the time. The balance of the letter, together with all other communications, will now be placed before the public in pamphlet form.

"My Time Has Arrived."

"My time to be heard from has arrived. That I will undertake to do my full duty by the subject in hand my friends may rest assured."

For sending the letter to Judge Speer last year Colonel Huff is now under an contempt of court charge. That letter was a most severe indictment of Judge Speer as a man and as a judge. For several months Colonel Huff has been busy collecting evidence which he says he intends to use in impeachment proceedings against Judge Speer.

Practically all of his charges will be embodied in this pamphlet, 10,000 copies of which, he says, will be printed.

GREER, TENNESSEE, URGES HARRIS FOR CENSUS POST

WASHINGTON, May 2.—The determination of Republican Senators to withhold confirmationof the nomination of W. J. Harris, of Georgia, to be Director of the Census, is condemned by State Senator C. D. M Greer, of Tennessee, who is here urging Mr. Harris' confirmation.

'CURE FOR MAD NAVAL RIVALRY IN U.S. POWER'

England, Germany and America Could Stop Armament Race, Declares Peace Orator.

ST. LOUIS, May 2.—That the United States, Great Britain and Germany possess the power to stop the "present mad naval rivalry" was the declaration by Edwin D. Meade, of Boston, Mass., director of the World Peace Foundation, in an address at the Peace Conference.

"These nations are the greatest naval powers in the world," declared Meade. "Their united resolution will do more to stop the armament rivalry than anything else. If these three great nations would simply do their duty the world's greatest international problem would be solved."

Wedding Postponed; Society Surprised

London Smart Set Not Informed Why Ceremony Was Put Off Just Before Scheduled Date.

Special Cable to The Sunday American.

LONDON, May 3.—Postponement of a notable wedding set for this week caused surprise in London social circles. It was that of the Hon. Frances Fitzalan-Howard to Arthur Leigh-Bennett, which was to have taken place at the Oratory last Wednesday. No reason for the announcement deferring the marriage has been given and no new date has been set.

The Hon. Frances Fitzalan-Howard is the youngest daughter of Lord and Lady Howard of Glossop, and is related to many of the best known Roman Catholic families.

Her father is a kinsman of the Duke of Norfolk and among her aunts are the Dowager Marchioness of Bute, the Dowager Lady Herries (mother of the Duchess of Norfolk), and the Countess of Loudoun.

Arthur Leigh-Bennett, who is lieutenant in the Coldstream Guards, is the second surviving son of the late Henry C. Leigh-Bennett, of Thorpe Place, Chertsey, who sat as a member of Parliament for the Chertsey Division of Surrey from 1897 until his death in 1903.

Wilson Tours Jersey Urging Jury Reform

President Puts in Busy Day in Home State—Will Return to Washington To-night.

NEW YORK, May 2.—President Wilson put in a busy day to-day in his advocacy in Jersey City for the jury reform bill. The President breakfasted at the New York home of Colonel House and motored at once to Jersey City, where he conferred with legislators said to be leaders in the fight for the reform bill.

A motoring trip through Northern New Jersey was planned to follow. The President will return to Washington to-night.

RACES

RESULTS.

AT LEXINGTON.

FIRST—Six furlongs: Silver Bill 102 (Andress), $412.30, $42.20 and $10, won; McCorkle 112 (Buxton), $3.50 and $2.50, second; Anna Patricia 107 (Henry), $2.60, third. Time, 1:14 1-5. The Grader, Maria C., Barsac Clinton, Bright Stone and King Box also ran.

SECOND—Selling; maiden two-year-olds; 4½ furlongs: Bird Man 110 (Loftus), $4.40, $3.60 and $3.40, won; Woof 96 (Taylor), $14 and $7, second; Art Rick 110 (ePak), $13.10 third. Time, :55 1-5. Hattie Mc., Brevity, Hinata, Brooms Edge, Buzz Around, Durin and Meshach also ran.

AT PIMLICO.

FIRST—Six furlongs: Lord Wells 112 (Pickens), $79.10, $7.30 and $4.50, won; Popgun 101 (Turner), $23.70 and $11.80, second; Racing Belle 107 (Sterling) (field), including Firm and Henotic, $10.70, third. Time, 1:14 1-5. Astrologer, Lewin, Blue Mouse, Uncle Obie, Avielon, Ryestraw, Henotic and Firm also ran.

SECOND—Maiden two-year old; 4 furlongs: Mater 107 (Butwell), $5.60, $3.70 and $2.40, won; Cross Bun 107 (Ferguson), $15.50 and $4.60, second; Armament 110 (McCahey) (field), including Tascina, Gallant Boy, Vellchen and Milky Way, $2.30, third. Time, :48 3-5. Cut Away, Elbold, Nancy Orme, Canticle, Littlest Rebel, Laird O'Kirkield, Fool of Fortune, Coburg Belle, Transcina, Gallant Boy, Veilchen and Milky Way also ran.

THIRD—Three-year-olds and up; selling; 6 furlongs: Sherwood 109 (Halsey), $3.30, $2.80 and $2.30, won; Hoffman 107 (Robbins), $5.80, second; Hasson 105 (Snyder), $4.60, third. Time, 1:13 4-5. Jack Nunnally, Vigorous, Joe Knight and Sylvestris also ran.

ENTRIES.

AT LEXINGTON.

FIRST—Selling, three-year-olds and up, 6 furlongs (2): xLaMode 97, Silk Day 99, Theresa Gill 99, Ada Fay 102, Golden Egg 104, Ethelda 104, Little Jane 104, Al Bloch 107, Wilhite 110, Just Red 110, Winning Witch 111, Polls 112.

SECOND—Purse, two-years, maiden fillies, 4½ furlongs (12): Water Melon 110, Baby Sister 110, Bracktown Belle 110, Jumelia 110, Mary Michaels 110, Flask 110, Maud B. L. 110, Flying Frances 110, LaValletta 110, Relief 110, Martha McKee 110, L'Aiglette 110.

THIRD — Handicap, three-year-olds and up, 6 furlongs (7): Three Links 97, Clubs 100, Morristown 1702, Ymir 102, xxYankee Notions 104, xxSprite 113, Jim Basey 108.

xx—H. K. Knapp entry.

FOURTH—three-year-olds, The Blue Grass Stake, mile and an eighth (5): Ballyshe 117, Gowell 117, Lord Marshall 122, Foundation 122, Donerail 122.

FIFTH—Purse, two-year-olds, 4½ furlongs (12): Imperator 107, Walter S. 107, Sir Caledor 107, Delta Mack 110, Tiktok 110, (A) Kilday x110, (A) Febeco x110, John Mackenna 110, Breakers 110, The Norman 110, Frances M. 112, Harwood 115.

(A)—Hayes and Headley entry.

SIXTH—Selling, three-year-olds and up, mile and a sixteenth (8): World's Wonder 100, Carpathia 101, Foiral Day 105, Bargorella 109, Automatic 109, Spindle 111, Tay Bay 111, Bonanza 114.

x—Apprentice allowance claimed.

Weather clear; track fast.

AT PIMLICO.

FIRST—Selling; maiden three-year-olds and up; 6 furlongs (7): Bryn Limah 102, Slim Princess 110, Burning Daylight 112, xKewassa 100, Merry Chase 100, Captain Jinks 102, Refugitta 102, Mohawk Queen 100, Clanalpine 112, Mohawk Boy 105, Brother Folk 102, xHermis, Jr., 105, Arran 102, Battery 102, Lasairella 100, xSyosset 97, xDust Pan 107.

SECOND—Selling; two-year-olds; 4 furlongs (7): Silver Mesh 104, xLady Esterling 99, Bulgar 108, xStellata 101, Drawn 104, The Idol 106, Wooden Shoes 116.

THIRD—Stafford purse; three-year-olds; mile (9): Cogs 110, Kleburne 110, Good Day 110, Tale Carrier 110, Discovery 105, Mayerdale 107, Yenghee 107, Star Gaze 110, Barnegat 107.

FOURTH — Steeplechase; four-year-olds and up; 2 miles (8): Rice Grain 146, Ennis Killen 144, Juvernce 144, Aunt Gemima 144, Ticket of Leave 146, Himation 131, Wool Tex 136, Buck Thorn 146.

FIFTH — Selling; handicap; three-year-olds and up; 6 furlongs (10): Pardner 110, The Busy Body 98, Perthshire 103, Mary Ann 97, Berkshire Boy 110, Fatherola 107, Towton Field 108, Futurity 102, Blackford 114, Magazine 105.

SIXTH—Selling; four-year-olds and up; 6 furlongs (10): Lad of Langdon 103, Naughty Rose 106, Profile 106, Camel 111, xMalitine 101, Cloud Chief 108, George S. Davis 103, Stelcliff 103, Madrigalian 106, Kittery 108.

xApprentice allowance five pounds.

Weather clear; track fast.

Admits Forgeries On Georgia Banks

I. W. Moss, Arrested in South Carolina, Now in Jail at Washington.

WASHINGTON, GA., May 2.—After eluding arrest for three months, I. W. Moss, 24 years old, of Lincoln County, wanted for forgeries committed in Georgia and South Carolina, was arrested as he was leaving Mount Carmel, S. C., en route to his home in this State, and was brought to Washington and placed in jail. Moss confessed and gave a list of his forgeries, which will total about $500 on various banks.

Moss went under the name of "G. W. Vickery," "W. L. Brown" and "W. L. Freeland." He was married only a year ago and is the father of a four weeks' old baby.

Sixty-Boys Mutiny In Jail; Are Quelled

Guards With Drawn Revolvers Drive Young Chicago Prisoners Into Cells After Attack.

CHICAGO, May 2.—A mutiny of boy prisoners from 16 to 19 years old in thecounty jail came to light to-day. Sixty boys attacked their guards and drove them from the jail school room. After failing to break the locks on the steel doors they demolished everything breakable on the upper floor.

A dozen guards quelled the riot. The prisoners, in separate cells, today refused to tell who planned the uprising.

CHECK FOR $400 SHOWN AT FIRE DEPARTMENT INQUIRY BY AGENT ACCUSING CHIEF

R. E. Davidson Drew Bank Order, and Cashed It Himself Shortly Before Date On Which He Says He Paid the Money to Cummings.

R. E. Davidson, agent for the Webb Motor Company, introduced a $400 check before the councilmanic investigating committee this afternoon in partial substantiation of his charges, made some time ago, that he had paid this amount to Fire Chief Cummings in return for the Chief's influence.

Davidson's check was drawn on himself and cashed by himself at the Fourth National Bank. It was dated April 25, shortly prior to the time he has alleged he paid the money to Chief Cummings.

Davidson also showed the stub from which the check was ton. The stub showed that this was the only time an amount of money as great as $400 had been drawn.

Mayor Woodward read reports from his secretary, Frank Hammond, showing that no record had ben kept of discarded hose and no effort made by the fire department to collect under the three-year and five-year guarantees.

Thomas H. Reynolds, the man from Baltmore who promised revelations in the fire department inquiry was not present.

George Napier, attorney for Chief Cummings, asked permission to introduce documents refuting the interviews given out by Reynolds. He was informed that the committee was not concerned with this man but later was permitted to submit letters purporting to show that Reynolds had ben a trouble-maker in the Durham, N. C., department and had ben discharged from the Clarksburg, W. Va., department for drunkenness and insubordination.

Chief Cummings arose to show that Mayor Wodward's charges that no records were kept were unwaranted and misleading.

It was expected that the hearing would conclude this afternoon.

JACKETS MEET SEWANEE TEAM AT TECH FLATS

Eubanks and Eggleston Draw Hurling Assignments in First Game of Series.

TECH FLATS, May 2.—Tech and Sewanee met here this afternoon in the first of a two-game series. Coach Heisman assigned "Speedy" Eubanks to twirl, while Eggleston did the pitching for thi visitors.

THE GAME.

FIRST INNING.

Whited out, Eubanks to Amason. Dinkins walked. Armbruster out, Montague to Amason. Dinkins took second. Hammond out, Dunwoody to Amason. NO RUNS.

Wooten singled through first. Dunwoody bunted to Eggleston, who threw Wooten out to Fanning. Pitts hit to Eggleston forcing Dunwoody at second, to Fanning. Pitts out stealing, Dinkins to Fanning. NO RUNS.

SECOND INNING.

Irwin flied out to Slay. McGoodwin fouled out to Amason. Fannig out, Montague to Amason. NO RUNS.

Hanna Calls on G. O. P. to Reunite

Ohio Bull Moose Newspaper Proprietor, in Editorial, Approves Movement for Merger.

CLEVELAND, OHIO, May 2.—The Cleveland Leader, owned by D. R. Hanna, who contributed $177,000 to the Roosevelt campaign fund, this morning editorially declares for a merger of the Republican and the Progressive parties.

Mr. Hanna's newspaper approves the action of the Republican members of the Ohio Assembly, who, in secret session after the sine die adjournment of the Legislature Tuesday, arranged to call a peace conference of Republicans in Ohio to make proposals to the Progressives for a merger of the two parties.

The action of The Leader caused considerable surprise among the politicians of Ohio, as the Hanna newspaper was one of the original Bull Moose organizations and made a hard fight in Ohio for Roosevelt.

Verdict To-morrow On Women's Styles

Designers to Report at National Convention on Wearing Apparel for Next Season.

TOLEDO, OHIO, May 2.—Not until to-morrow will the suspense of the nation as to its styles in women's apparel be relieved. Then the committee on styles, comprising designers from Chicago, Cleveland and Toledo, will make a report to the convention of National Cloak, Suit and Skirt Manufacturers which convened here to-day.

The committee will prescribe models for feminine finery for the entire country, for the concerns represented at this convention do business in every State and are recognized as authorities in the fixing of designs.

Forecast for Atlanta.

Fair to-night and Saturday. Temperatures: 8 a. m., 67; 10 a. m., 75; 12 m., 79; 2 p. m., 79. Sunrise, 4:47; sunset, 6:23.

Perkins Called In Alaska Rail Probe

Will Be Asked Why Private Capital Has Been Barred In Development Wrk.

WASHINGTON, May 2.—The senate committee on territories to-day decided to subpoena George W. Perkins, of New York, the Progressive Party leader and have him testify why private capital has not been allowed to build railroads in Alaska.

General J. E. Ballaine, of Seattle, promoter of a railroad through the Shustina Valley, charged before the committee that Perkins, who represented the Guggenheims had informed him he could get no money to build any railroad in that part of Alaska until certain cial claims had been patented by the United States. mhi d cmfwyp shrdlu shrdlu etaolaa

Another Revolution Brews in Honduras

American Warship Tacoma Lies Off Puerto Cortez to Protect U. S. Interests.

MOBILE, ALA., May 2.—Another revolution is brewing in Honduras, according to information brought here to-day by officers of the steamship Livingston. Conditions in Puerto Cortez, where General Lee Christmas, the famous American soldier of fortune, is now living, are very unsettled.

The United States cruiser Tacoma is lying in the port at Puerto Cortez to protect American interests in the event of an outbreak.

The situation is so tense that seamen aboard American steamers are not allowed shore leave.

BARONS GET KINSLEY AND M'DONALD FROM CHICAGO

CHICAGO, May 2.—Infielders Kinsley and McDonald were sold by President Murphy, of the Chicago Cubs, to the Birmingham club, of the Southern League, to-day.

Kinsley was one of the players involved in the Cincinnati deal whereby Joe Tinker went to the Reds. McDonald was with the Boston Braves last year and was traded to Chicago for Tom Downey.

BANDIT SHOOTS MILLIONAIRE IN TRAIN HOLD-UP

Robber Boards Car in Kansas City Union Depot—Escapes With $1,500 Loot.

KANSAS CITY, MO., May 2.—A millionaire and a bandit were wounded in a pistol duel on Kansas City Southern train No. 5 early to-day during the robbery of passengers. The masked bandit escaped with $1,500 in cash and jewelry. A trail of blood left by the wounded robber is expected to lead to his capture.

Jesse E. Short, Jr., a millionaire mine owner of Joplin, Mo., is in a hospital in a serious condition, and it is feared his injuries may result fatally.

Bleeding from wounds he received in a pistol duel with Short, the robber left a trail of blood as he fled. This enabled officers to follow his tracks until he arrived at the Blue River, almost a mile from the point where he jumped from the train. Here the trail stopped abruptly, and his pursuers expressed the belief that he continued his flight in a boat.

The train was just pulling out of the depot when a tall man ran out of the darkness of the railroad yards and climbed up the steps of the observation car. He had a handkerchief over the lower part of his face and carried two pistols.

Oscar Allen, a negro porter, who saw him board the train, rushed out and ordered him away.

Makes Negro Help Him.

The robber covered him with his pistol and said:

"I'm going to put over a trick here. You sit down there and be quiet. I will need you."

After the train had proceeded about three miles the robber ordered Allen to go ahead of him through the train. In the sitting room of the observation car were W. J. Scafe, of Neck City, Mo., and E. A. Seaman, of Eureka Springs, Ark. The robber's voice trembled as he demanded their valuables, but they offered no resistance and gave him money and jewelry amounting to about $200.

Preceded by the frightened negro, the robber then entered the chair car, where there were about a dozen passengers, all men.

"Hold up your hands," was the command with which the robber greeted them. The passengers readily complied. The bandit passed along collecting their money and jewelry.

Robbery of Chair Car Easy.

The robbery of the chair car was accomplished within five minutes and the surprised passengers obeyed the final injunction of the robber to sit down and remain quiet.

The Pullman car was entered next. After robbing two passengers from whom he secured small amounts of money, the robber came to the berth occupied by Short.

"Give me your money," the robber demanded in a whisper as he shook the sleeping man. When awakened sufficiently to realize the import of the command, Short handed over $1,000 and a large diamond stud. As the robber turned to leave, Short seized a revolver and fired through the curtains. The robber returned the fire and both men emptied their weapons, each shooting blindly through the curtains, which were perforated by almost a dozen bullets. One bullet struck Short's forehead, another went through an arm and a third lodged in his knee.

Robber Leaps From Train.

Short fell back in his berth and the robber fled toward the rear of the train. Passengers in the other cars, aroused by the shots, followed him. They saw him back out of the door of the observation car and drop from the train, which was just being brought to a stop. He left blood stains in the aisles and on the car platform and the passengers said he appeared to be badly hurt. It was believed that two of the bullets fired by Short struck the bandit.

Butter contains water and salt

Cottolene

is 100 per cent shortening.

When you buy butter for cooking purposes, you are paying for 25 per cent water and salt; you get but 75 per cent real shortening value. In **Cottolene** you get 100 per cent shortening.

Cottolene costs much less than good butter—and gives just as good results in shortening and frying. **Cottolene** is as cheap or cheaper than lard—gives better results—and is absolutely healthful, which is more than can be said of lard.



Cottolene is economical, because one-third less is required than of either butter or lard.

THE N.K. FAIRBANK COMPANY

Mary's Little Lamb Disturbs Apartment House

Woolly's Doomed, but Has the Janitor Bluffed



Mary Calkins and her lamb, who have repeated the performance of the original "Mary's Lamb" in the school house at the Lillian apartments.

One Tenant at Lillian Has Even Tried to Immortalize "Beastie" With Alarm Clock.

Mary and her little lamb may be all right in the children's readers, but they are out of place in an Atlanta apartment house.

If you don't believe it, ask pretty little Mary Calkins, the 10-year-old daughter of Frederick Carey Calkins of the Lillian apartments, Juniper and Eighth Streets. Mary has a lamb, a hungry little "beastie," which answers to the name of "Woolly," and she is very indignant over the way her lamb has been treated.

Somebody immortalized the original Mary and her lamb in verse; residents of the Lillian have tried to immortalize little Mary's pet with old shoes, alarm clocks, brushes and anything else that happens to be loose when the plaintive "Baa! Baa!" of the lamb bursts upon stillness of the night.

Little Mary says the apartment house people do not know how to treat a lamb. They shouldn't mind a little thing like being awakened at 2 a. m. by a lamb who is mourning for the touch of its little mistress, she says. Instead of growling and fussing around, they should merely turn over and say: "Ain't that dear little lamb got a good voice?"

"The people here think 'Woolly's' a goat," little Mary said this morning. "They give him the queerest things to eat. Almost every morning I find piles of old shoes and things lying all around him. 'Woolly' doesn't eat shoes. I think a man hit him with something once, because one morning 'Woolly' had a bump on the side of his head and he didn't want to play.

Who Gave Him the Clock?

"And one time I found an alarm clock lying right in front of his nose. As if 'Woolly' didn't know enough to get up without a clock! I guess the man who threw it out of his window was afraid 'Woolly' would sleep too long and miss his breakfast! I'd thank the man if I knew who he was, but I can't find anyone who'll say he sent it!"

But with all his virtues, and despite the love of his little mistress, "Woolly" is doomed to an inglorious finish—possibly he will form a part of a delicious lamb stew some day. At any rate, he must leave the apartment house.

"Papa says Woolly makes too much racket around here," the little girl said, "and he says we have got to sell him. He always bleats when I am not with him, and papa says the people that live in the apartment house don't like to be woke up in the night. Woolly bleats all night long, most of the time, and doesn't stop until I give him some cotton seed in the morning.

Has the Janitor Bluffed.

"I don't see why they object to hearing Woolly bleat in the night. I think it's cute.

"Nobody's afraid of him but the janitor," said Mary. "Woolly ran away once, and the janitor wouldn't stop him because he was afraid Woolly would butt him."

Mary and her little lamb have been constant companions since the little girl won the animal as a prize at the Easter egg hunt on the Marist College campus. It is unnecessary to say that Woolly's fleece is white as snow, and everywhere that Mary went—you know the rest.

U. S. RECOGNIZES CHINESE REPUBLIC

Follows Upon Formal Constitution of Assembly—President Yuan Cables Wilson Thanks.

WASHINGTON, May 2.—Formal recognition of the republic of China was given to-day in Pekin to the Constitutional Assembly by Edward T. Williams, in charge of the American Legation here. Immediately afterward President Yuan Shi Kai addressed a cablegram of thanks to the President of the United States.

Recognition followed upon the formal constitution of the Chinese Assembly. This step was demanded by this Government a month ago as a condition precedent to recognition of the Chinese republic. The message of recognition follows:

The Government and people of the United States of America, having abundantly testified their sympathy with the people of China upon their assumption of the attributes and powers of self-government, deem it opportune at this time when the representative National Assembly has met to discharge the high duty of setting the seal of accomplishment upon the aspirations of the Chinese people, that I extend in the name of my Government and of my countrymen a greeting of welcome to the new China thus entering into the family of nations.

In taking this step, I entertain the expectation that the Chinese republic will attain to the highest degree of development and the obligations of the provisional Government will be observed by the Government established by the assembly.

LAW LIMITS STUDENT VOTE.

COLUMBUS, OHIO, May 2.—Governor Cox to-day approved the bill prohibiting students from voting in any place except where they have a permanent residence. Two years ago Governor Harmon vetoed a similar bill.

Southerner's Bride Of an Hour Missing

Miami Contractor Tells Washington Police He Last Heard From Wife While in Atlanta.

WASHINGTON, May 2.—F. M. Tarbell, a contractor of Miami, Fla., has asked the police to find his wife, who was a Miss Helen G. Daly, of Washington, and who, he says, disappeared an hour after they were married on Saturday.

Mr. Tarbell had intended to take his bride with him to Atlanta, Ga., Saturday, but she disappeared and the bridegroom went to Atlanta alone, where he says he received a message from her complaining of his cruel treatment.

GEORGIA POSSE CAPTURES SOUTH CAROLINA SUSPECT

AUGUSTA, GA., May 2.—A negro, believed to be Henry Austin, who killed two and wounded four white men near Allendale and Hampton, S. C., was captured to-day near Sylvania, Ga., at the home of Austin's father. The sheriff of Screven County and a number of citizens made the capture. The negro had been shot in the heel. It is said he closely fits the description of Austin.

Officers have left Allendale and Hampton for Sylvania to carry the negro back if he is the right one.

Austin was fired upon by the pursuing posse in the swamps about the Savannah River Thursday night, and it is probable that one of the bullets took effect.

FLORIDA HOUSE REJECTS WOMAN'S SUFFRAGE BILL

TALLAHASSEE, FLA., May 2.—The proposed woman's suffrage amendment to the Florida Constitution was defeated in the House by a vote of 38 to 25 to-day.

The debate was lengthy and was heard by an immense throng which overflowed the galleries and stood in the aisles through the entire session.

22 DROWNED AS STEAMBOAT SINKS

Pilot, Captain and Flood Refugees Lose Lives in Louisiana River Disaster.

NATCHEZ, MISS., May 2.—Pilot Geochagan, Captain Ed Prince and twenty negro passengers are known to have been drowned when the steamer Concordia sank near Clayton, La., to-day. Considerable live stock was lost.

There were 150 refugees from the Black River territory on board en route to a refugee camp here. Most of them swam ashore or were picked up by skiffs.

The steamer went down in view of scores of persons marooned in their homes, as Clayton has been inundated since Tuesday. It struck a piece of the bridge across the Tensas River and sank immediately, only the smokestacks and cabin of the vessel being visible.

The steamer was returning from the Black River territory of Louisiana, which is rapidly being inundated as a result of the crevasse in the Mississippi River levee at St. Johns Lane, La.

POLICE TRY TO KEEP GIRL FROM ATTEMPTING SUICIDE

MACON, GA., May 2.—Every drug store in Macon has been notified by the police department not to sell any kind of drug to Flossie Moore, 21 years of age, who this week has tried four times to kill herself. The girl has lost her positions at several dry goods stores in recent weeks when the employers learned that she formerly was an inmate of a reform home.

PANAMA CANAL OPENS JUNE 20 FOR WARSHIPS

Orders Issued to Use Three Shifts of Men—Vessels Could Get Through Now.

By JOHN TEMPLE GRAVES.

WASHINGTON, May 2.—The shadow of silence is thick upon the White House. The atmosphere is repressed and gloomy. A stenographic report of all Bryan conferences with the Governor and Legislature of California, with questions and answers, have been laid before the President. Mr. Wilson only says:

"I have nothing to say. I can not be expected to comment upon a situation so delicate."

It is conceded at the White House that Mr. Bryan's mission to California has been a complete failure.

The President declares he has done everything possible. He now puts the responsibility upon the Senate, announcing that that body, by making treaties and in further negotiations, must attempt to do what he has failed to accomplish.

Activity in War Office.

Great activity is evident at the War and Navy Departments.

Diplomatic assurances are made that such activity is without reference to Japan. This is designed to avoid even a remote suggestion of mobilization, which would be construed as a hostile act by Japan.

The armored cruiser South Dakota, at the suggestion of the State Department, has been ordered North from Acapulco, Mexico. The armored cruiser Colorado was ordered from the west coast of Mexico to San Diego, Cal. It is explained that only lesser draft vessels are required for the Pacific-Mexican ports. The Annapolis will replace the South Dakota.

Canal Defenses Rushed.

A sudden anxiety to get the Western defenses of the Panama Canal into immediate commission was evident at the War Department. Five 14-inch guns are to be shipped immediately. The big 16-inch gun at Sandy Hook will be first to arrive at the Canal Zone. It has a radius of 20 miles.

The squadron now on the Pacific Coast could not prevent a Japanese fleet from destroying the Western terminal. Fourteen-inch guns are the best and only protection. They are being rushed from the Watervliet Arsenal.

Most important of all is that the Navy Department has plans by which the Panama Canal can be utilized within 50 days to shift the Atlantic fleet to the Pacific Coast.

Could Be Opened June 20.

At present rate of construction, with but one eight-hour shift at work, the locks will be completed and the canal flooded by October 1. With three eight-hour shifts, the gates can be completed by June 20.

The Isthmian Canal Commission admits that work is being rushed with extraordinary speed. So far as the canal itself is concerned, it could be flooded right now to ample depth for the passage of ships. The Gatun, Pedro Miguel and Miraflores lock gates, however, are not yet in place.

It is stated that even slides in the Culebra Cut will present no obstacle. In case of emergency, a single day's work could clear away sufficient earth to let any vessel of the navy type pass through.

The battleships Vermont, Minnesota and Connecticut are now at Vera Cruz, and the Idaho at Tampico, Mexico. These vessels are within easy reach of the canal.

MORPHINE

Liquor and Tobacco Addictions Cured Within Ten Days by Our New Painless Method.

Only Sanitarium in the World Giving Unconditional Guarantee.

Our guarantee means something. Not one dollar need be paid until a satisfactory cure has been effected. We control completely the usual withdrawal symptoms. No extreme nervousness, aching limbs or loss of sleep. Patients unable to visit Sanitarium can be treated privately at home. References: The Mayor of our City, the President of any Bank, or any Citizen of Lebanon. Write for Free Booklet No. 2. Address

CUMBERLAND SANITARIUM, F. J. Sanders, Mgr., Lebanon, Tenn.

FLOWERS and FLORAL DESIGNS
ATLANTA FLORAL CO.
Both Phones Number 4. 41 Peachtree

ATLANTA THEATER
Matinees Wed. and Sat.
25c
Nights 15c to 50c

ALL THIS WEEK
Except Wed. & Thurs. Nights
Miss BILLY LONG
And Company In
A Butterfly on the Wheel
First Time in Atlanta

LYRIC | This Week | Mats. Tues., Thurs., Sat.
BILLY THE KID
A DRAMA OF THE WEST.
With the Young American Star, BERKELY HASWELL.

Home Again With Vaudeville
FORSYTH Mat. To-day 2:30 To-night at 8:30
Sophye Barnard--Lou Angler & Co.—Chris Richards — Gaby — Helm Children—Barr & Hope—Muriel & Francis and Others....
NEXT WEEK
Gus Edwards Kid Kabaret

Man of Mystery Now Made Clear; Big Story Coming



This picture is odd. Running for three days in The Georgian without any comment, it has caused endless discussion as to who it is and what it is. The Georgian has been besieged with telephone calls and letters from its readers asking for an explanation. We do not wonder that you had some doubt as to why it is here. This is the answer:

The Georgian has purchased a serial story, more interesting than any Atlanta has had in years. This picture typifies the story.

Based on the picture, what in your judgment is the title or ought to be of this story? Five dollars in gold will be paid to each of the five best literary judgments received.

The title of the story has already been selected, and it is now in a sealed envelope in the hands of T. J. Peeples, cashier of the American National Bank.

The answers will be judged upon their originality, their literary value and upon their analytical clearness.

Address all answers to "Literary Editor, The Georgian," Atlanta.

200 TO TESTIFY AT INQUEST IN PHAGAN DEATH

Continued From Page 1.

of the unceasing efforts on the part of the officers or private individuals who are working so generously and faithfully on the case. And I would as respectfully ask that the daily papers refrain from printing anything calculated to unduly inflame the public mind; and from using such headlines as are calculated to arouse undue indignation.

"And you may rest assured if faithful and persevering work counts for anything, justice will be done. I have known, during my several years of experience as an officer and in criminal cases, undue haste in matters of this kind, brought on by excitement and enthusiasm, to produce a miscarriage of justice. But I have never known a cool and systematic investigation of a tragedy, backed up by an earnest public sentiment demanding the apprehension of the real perpetrator of a crime like this, to fail of attaining the desired end."

Oldest Hen in U. S. Dies; Laid 7,000 Eggs

Theodosia Roosevelt Was Twenty-five Years of Age and Enjoyed Friendship of Notables.

PASADENA, May 2.—Theodosia Roosevelt, so named because of her evident antagonism toward race suicide and said to have been the oldest hen in America, died to-day at the home of her owner, Mrs. Elizabeth Grinnell of Pasadena. She was 25 years old.

Theodosia numbered among her friends many of the notables who have wintered in Pasadena in the last quarter of a century, among them Mrs. Russell Sage, who upon her last visit, made three calls to pet Theodosia.

The ancient hen laid approximately 7,500 eggs mothering many broods of incubator-hatched chicks.

SOCIETY WOMEN NOT TO FIGURE IN SMITH TRIAL

SPRINGFIELD, OHIO, May 2.—Both sides rested when the murder trial of Dr. Arthur B. Smith, for poisoning his first wife, was resumed to-day. Arguments will start at once. The action in ending testimony came as a surprise, for several society women were expected to take the stand in rebuttal to-day.

ARMY CLUB TO GIVE DANCE.

The Regimental Social Club of Seventeenth Infantry will give another of its popular dances at Fort McPherson this evening. Just before the dance the Seventeenth Infantry Band will give a concert on the parade grounds. Refreshments will be served.

Railway Head Bares Gift to G. O. P. Fund

Mellen Says $102,000, Apparently Made in Stock Sale, was Reimbursement for Political Aid.

BOSTON, May 2.—Charles S. Mellen, president of the New York, New Haven and Hartford Railroads, which is being investigated by the Interstate Commerce Commission, voluntarily appeared before Commissioner Prouty to-day to explain the apparent profit of $102,000 made by him through the sale of New Haven stock in 1904.

Mr. Mellen stated that as a result of the transaction $102,000 was paid back to him by the road to reimburse him for contributions to the national Republican campaign fund that year.

$32,000 COTTON FIRE IN CHESTER, S. C., WAREHOUSE

CHESTER, S. C., May 2.—Fire of unknown origin badly damaged 450 bales of cotton and 153 bales of ducking cloth in one of the warehouses of the Eureka Cotton Mills in the northern section of the city. The loss is said to be fully insured, and is estimated at $32,678.

IS YOUR CHILD'S TONGUE COATED?

If Cross, Feverish, Bilious, Stomach Sour, Give "Syrup of Figs" to Clean Its Little Clogged-up Bowels.

Mother! Don't scold your cross, peevish child! Look at the tongue! See if it is white, yellow and coated! If your child is listless, drooping, isn't sleeping well, is restless, doesn't eat heartily or is cross, irritable, out of sorts with everybody, stomach sour, feverish, breath bad; has stomachache, diarrhoea, sore throat, or is full of cold, if means the little one's stomach, liver and 30 feet of bowels are filled with poisons and foul, constipated waste matter and need a gentle, thorough cleansing at once.

Give a teaspoonful of Syrup of Figs, and in a few hours all the clogged-up waste, undigested food and sour bile will gently move on and out of its little waste clogged bowels without nausea, griping or weakness, and you will surely have a well, happy and smiling child again shortly.

With Syrup of Figs you are not drugging your children, being composed entirely of luscious figs, senna and aromatics it can not be harmful, besides they dearly love its delicious taste.

Mothers should always keep Syrup of Figs handy. It is the only stomach, liver and bowel cleanser and regulator needed—a little given to-day will save a sick child to-morrow.

Full directions for children of all ages and for grown-ups plainly printed on the package.

Ask your druggist for the full name, "Syrup of Figs and Elixir of Senna," prepared by the California Fig Syrup Co. This is the delicious tasting, genuine old reliable. Refuse anything else offered.

CHAMBERLIN-JOHNSON-DuBOSE CO.
Atlanta New York Paris

The Wash Skirts Make Their Bow

The first of the wash skirts—a splendid array—have arrived.

Hard to imagine a more attractive and interesting display.

Perhaps they are attractive and interesting by association—wash skirts presage the fine bright days of summertime—but **perhapser** they are attractive and interesting because of the newness of the materials and the fashioning this season.

Ratine in white and colors is very prominent, and wide welt pique—and the linens, worlds of them, plain French linen, heavy basket weave linen, linen crash and striped linen.

Usually they are fashioned along plain, straight lines with an occasional one with tiny tucks caught under the belt and at the back, or another with a cut-in pocket and trimmed with clear pearl buttons.

Will you see them?

They are priced at $2.45, $2.98, $3.50 to $5.75, and the just arrived.

New Woolen Skirts

Priced at $5.00, $5.75, $6.98, $7.50 and $10.00 are not to be overlooked. They show many smart touches that the woman who appreciates "just a shirtwaist and skirt" will like.

The materials are serges, poplins and granite weaves in grays, tans, navy, black and mixtures. Plain straight lines—sometimes a few tucks or plaits and buttons—high waist line.

These in regular and extra sizes.

Ask Mr. Foster

The ask Mr. Foster Free Information Service is really doing a service to the people of Atlanta.

They seem to have at their fingers' end all the information one could want about traveling.

If you are planning a summer vacation, consult with them. They will tell you where to go, how to go, when to go, where to stop, how to stop, when to stop.

No cost, we see to that.

The Butterick Fashions and Patterns for June Are Ready

Chamberlin-Johnson-DuBose Co.

CHECK MOTOR MANIACS, PLEA OF GRAND JURY

Requests Better Police Protection on County Roads to Stop Reckless Driving.

The Grand Jury for the March term, in its report to Judge John T. Pendleton, of the Superior Court to-day, urged better police protection on the county roads, with a view to stopping reckless driving of automobiles. The jury says:

"We recommend better police protection on the Plasters Bridge (or Piedmont Avenue) Road from the city limits to the bridge, and on the Peachtree, Roswell and Plasters Bridge Roads near the R. L. Hope School. Automobiles and motorcycles pass up and down these roads with absolute recklessness, endangering the lives and limbs of the children. One death recently has occurred near Buckhead."

The jury also indorsed the action of the General Assembly in abolishing the fee system in Fulton County, and recommended the abolition of justice courts in Atlanta and the establishment of a central court with a sufficient number of justices and bailiffs at regular salaries.

Visited County Institutions.

The jury visited and inspected almost every public institution under the control of the county and made an extensive inspection of the roads.

Enforcement of the law requiring doctors to report infectious diseases and placard houses was urged. The jury said there had been several cases of meningitis in communities where neighbors swarmed around the sick person before and after death, with never a word of warning from the physician that the disease was contagious.

The jury declared there could be no doubt about more or less fraud in the pension rolls and recommended that the General Assembly appoint a commissioner to revise the rolls and conduct an investigation by an examination of witnesses to determine whether pensions were being paid to parties not entitled to them.

Raps Detention Home.

The report of the jury on the Hapeville Reformatory was a complimentary one in every particular, but at the juvenile detention home, "the buildings and accommodations are entirely inadequate," according to the findings, "being too small and in need of repair. Conditions are not sanitary." The County Commission was asked to provide more roomy quarters and make arrangements to separate the races.

Stricter regulation of junk dealers and pawnshops by strengthening the city and State laws was recommended. The jury asked that junk dealers report to the police every day and have the written consent of a minor's parents before buying anything from one. Also that they be required to keep everything ten days before disposing of it.

Asks Padded Cells at Jail.

A further recommendation, at the suggestion of Chief of Police Beavers, that a call system be installed between the pawnshop and office of the detectives was favorably reported. This would enable the police to have a man at the pawnshop almost immediately after an effort had been made to pawn what the broker might think was stolen property.

The jury recommended only one change at the jail—that padded cells be installed at once for the incarceration of insane persons. Otherwise the report on conditions there was complimentary.

DALTON LOVERS ELOPE WHEN PARENTS OBJECT

DALTON, GA., May 2.—In spite of parental objections, Miss Pearl Daves, daughter of Mr. and Mrs. James Daves, Sr., and George Hardy were married at the residence of Judge H. J. Wood, Ordinary, last night. The young people, accompanied by two friends, went secretly to Judge Wood's home for the wedding. Mr. and Mrs. Hardy left on the first train for Chattanooga. They will return here to live.

BROWNING'S LETTERS ARE SOLD FOR $37,750

Special Cable to The Atlanta Georgian.

LONDON, May 2.—Letters written by Robert Browning, the poet, were sold at Sotheby's to-day for $37,750.

Stork and Cupid Cunning Plotters

Many a New Home Will Have a Little Sunbeam to Brighten It.



There is usually a certain degree of dread in every woman's mind as to the probable pain, distress and danger of child-birth. But, thanks to a most remarkable remedy known as Mother's Friend, all fear is banished and the period is one of unbounded, joyful anticipation.

Mother's Friend is used externally. It is a most penetrating application, makes the muscles of the stomach and abdomen pliant so they expand easily and naturally without pain, without distress and with none of that peculiar nausea, nervousness and other symptoms that tend to weaken the prospective mother. Thus Cupid and the stork are held up to veneration; they are rated as cunning plotters to herald the coming of a little sunbeam to gladden the hearts and brighten the homes of a host of happy families.

There are thousands of women who have used Mother's Friend, and thus know from experience that it is one of our greatest contributions to healthy, happy motherhood. It is sold by all druggists at $1.00 per bottle, and is especially recommended as a preventive of caking breasts and all other such distresses.

Write to Bradfield Regulator Co., 131 Lamar Bldg., Atlanta, Ga., for their very valuable book for expectant mothers. Get a bottle of Mother's Friend to-day.

See Miss Long as Georgian's Guest

Clip Coupons and Go to Show Free

'The Girl From Out Yonder' on Bill



Miss Billy Long, leading woman of the Atlanta Theater Stock Company, who will play a boy's part in "The Girl From Out Yonder" next week. Clip Georgian and Sunday American coupons and see her free.

Atlanta Theater Stock Company To Be Seen at Its Best Next Week.

Clip, clip, clip.

You began yesterday; keep busy today; don't forget to-morrow; end the work Sunday.

And get your Atlanta Theater tickets free of charge. You will be proud of your efforts; you will see a fine show, and you will save 50 cents for every set of coupons you clip.

The treat is on The Georgian and The Sunday American. The seats come to you without any cost. All it takes is a little effort and effort comes cheap nowadays. Get in on this game and reduce the cost of living. All Atlanta will be with you.

The free theater seats are to the performances of Miss Billy Long and company at the beautiful Atlanta Theater. This company begins its third week Monday, playing "The Girl From Out Yonder." The play is a fine comedy and the company well cast for its presentation. Miss Long will appear in a boy's costume and will be about the cutest thing since Billie Burke came here last.

Reception Held on Stage.

This week the Billy Long company is playing "A Butterfly on the Wheel," and winning plaudits. Every performance hundreds are heard to declare this the best stock company ever seen in Atlanta. Yesterday's matinee was a great triumph. Miss Long and Mr. Vail, the leading man, won magnificent plaudits, and after the performance hundreds went back of the stage in an informal reception, meeting members of the company and enjoying themselves thoroughly.

"A Butterfly on the Wheel" is a divorce play. That is a question which is particularly timely. It is a woman's play, and Saturday's matinee will see the largest crowd of the spring season at the Atlanta. Everyone is boosting the company and this production, and the performances Friday, Saturday matinee and night are certain to attract many who have heard of the successful efforts of the organization.

Comedy Well Worth While.

Next week The Georgian will begin entertaining its guests with the free tickets which are sure to be sought. The play is a comedy that is well worth while. It gives every member of the company ample opportunities but especially does it furnish Miss Long, Mr. Vail, Mr. Robinson and Mr. Kirkham with fine chances to show their worth. It is "The Girl From Out Yonder" and it is a peach.

Get in line with your clipped coupons early. Begin to-day and pile up your clippings so that Sunday you may mail them to The Georgian, with a self-addressed and stamped envelope, and secure them for Monday or early in the week. It costs nothing and it's worth much. So get busy.

Following the play now being offered and that for next week, the company will present a number of fine comedies and plays of various types which are new to Atlanta. These show the class of the company better than anything else and make it impossible to confound it with a cheap organization, such as some stock companies in the past have been.

COMMISSION FORM WANTED.

EUFAULA, ALA., May 2.—Petitions are being circulated here for commission form of government. It is thought the required number of voters' signatures will be secured by the first of the week.

United States Crest on Bryan Invitations

Secretary of State Takes the Prerogative Exercised Usually by the President.

WASHINGTON, May 2.—Society is marvelling at unique invitations sent out by Secretary of State and Mrs. Bryan to a reception in honor of members of Congress.

These invitations bear the crest of the United States at the top, a prerogative usually exercised only by the President. The cards are written in long hand and requests that answers be sent to the State Department.

The reception is expected to be one of the most brilliant of the new regime and will be held in the old Logan home.

HURRYING HOME TO DIE, PASSES AWAY ON TRAIN

EUFAULA, ALA., May 2.—While hurrying home from North Carolina that she might die with loved ones around her, Miss Mary Pou Clayton, a teacher in the Eufaula public schools, passed away on a Central of Georgia train near Macon just a few hours before it was due here. She was a niece of Congressman Henry D. Clayton.

Women Who Take

this universally popular home remedy—at times, when there is need—are spared many hours of unnecessary suffering—

BEECHAM'S PILLS

Sold everywhere. In boxes, 10c., 25c.

Dances in Churches Urged by Minister

Dr. Dan F. Bradley, Cleveland, Starts Campaign to Assure Good Surrounding for Courtships.

CLEVELAND, OHIO, May 2.—"Protect the young at mating time," is the slogan of Cleveland churches to-day, following the stirring speech last night at the meeting of the Cleveland Church Federation by Dr. Dan F. Bradley, pastor of the Pilgrim Congregational Church, who urged the holding of dances in churches for young people as a means of insuring their meeting amid proper surroundings.

"Young people, both in and out of the church, will dance," said Dr. Bradley, "and it's the church's place to see they have proper places in which to find this amusement."

Mayor Newton Baker urged municipal moving picture shows.

Gored by Angry Cow.

AUGUSTA.—Mrs. J. H. Crenshaw narrowly escaped death when she was attacked by one of her milch cows and gored in the left side. She is now in a serious condition at the Margaret Wright Hospital.

Two Generations Now Using It

Nation's Most Popular Laxative Keeping Millions of American Families in Good Health.

There must be genuine merit to an article that has stood the test of two generations of users.

In the field of medicine none has had greater success, nor retained that success to a greater degree, than Dr. Caldwell's Syrup Pepsin, which is now being used by two generations of people. Its use in families is constantly becoming more general. The reason, primarily, is that it has merit. It is what it represents itself to be, a laxative-tonic; it does not make exaggerated claims nor use coarse language to set forth its virtues.

It is a medicine, but so mild and gentle a medicine that thousands of mothers give it to tiny infants, and yet, in a slightly larger dose, it is equally effective for grown-ups. It is for any disorder of the stomach, liver or bowels, for constipation, no matter how chronic; for dyspepsia, no matter how severe; for biliousness, sour stomach, gas on the stomach, headaches, drowsiness after eating, and similar complaints arising from a clogged-up condition of the bowels. It is pleasant to the taste and does not gripe. It can be used with safety and good results by anyone at any age or in any condition of health, and that person's health will improve. Every druggist sells it and the price is only fifty cents and one dollar a bottle.

Thousands of families throughout the country are never without it in the house, among them Mrs. Clara Lewis, Becks' Store, Ky., who gave it to her baby, Elsie, while teething, and says: "It is the best medicine in the world for the stomach and bowels." She writes that she keeps it in the house for every member of the family, takes it herself and that her mother recovered her health and gained in flesh by using Dr. Caldwell's Syrup Pepsin.



ELSIE LEWIS.

If no member of your family has ever used Syrup Pepsin and you would like to make a personal trial of it before buying it in the regular way of a druggist, send your address—a postal will do—to W. B. Caldwell, 417 Washington Street, Monticello, Ill., and a free sample bottle will be mailed you.

"Law Brothers for Quality"



STRAW TIME!

It is here! Can't put off any longer purchasing that new straw "lid." Select *yours* to-morrow from our **complete** assortment of the newest blocks for men and young men--Sennits and split straws at $2 to $5 Bangkoks and Panamas $6 to $6.50

NEW SUMMER UNDERWEAR

Our men's underwear stock is now at its best---all styles in two-piece and union suits including the famous "Dr. Deimel" brand---all of the usual "low" quality underwear 50c upward. Union suits $1.00 upward.

SPRING SHIRTS

Handsome Negligees ---- including new Silks---soft fold and stiff cuffs--latest styles, at $1.50 to $5.00.

Law Bros. Co.
10 WHITEHALL ST.

Men's Furnishings--Tailoring--Hats--Shoes.

ESTABLISHED 23 YEARS

$5



DR. E. G. GRIFFIN'S

GATE CITY DENTAL ROOMS

BEST WORK AT LOWEST PRICES

All Work Guaranteed.

Hours 8 to 6-Phone M. 1708-Sundays 9-1

24½ Whitehall St. Over Brown & Allens

FACE the WORLD with LONG HAIR!



Atlanta, Ga.

Exelento Medicine Co.

Gentlemen: I am so proud of my long hair that I am sending you my picture, just to show you what your Exelento Cuticine Pomade has done for my hair. It just made it grow so fast that everybody is surprised.

Before I started using it, my hair was two inches long. Now it is 19 inches long.

Yours, ESTELLE FAIN.

Every Woman Can Have Nice, Long Hair

PLAIN TALK

Don't fool yourself by using some preparation which claims to straighten your hair. You have to have hair before you can straighten it. Kinky hair can not be made straight. The EXELENTO CUTICINE POMADE is the best hair grower ever gotten up. It feeds the scalp and roots of the hair and makes hair grow. It cleans dandruff and stops the falling and breaking of the hair at once. It gives long, soft, silky hair. Every package is guaranteed. Money back if it does not do what we claim. Price 25c at all drug stores, or by mail on receipt of stamps or coin.

AGENTS wanted everywhere. Write for particulars to-day.

EXELENTO MEDICINE CO.
Atlanta, Ga.



Atlanta, Ga.

Exelento Medicine Co.

Gentlemen: I am sending you my picture to show you what your Exelento Cuticine Pomade has done for my hair. Before I started using it my hair was nine inches long. Now it is 14 inches long, and I am proud of it.

ELLA MAHONE.

Bass' May Sale

Saturday Bargains In All Depts.

This great May Sale began with a rush yesterday, and crowds are even larger to-day. To-morrow we are going to offer many new and greater bargains. Just a few of the hundreds of specials are mentioned in this advertisement. Come and see them all.

Sale of Untrimmed Hats

3000 IN THE LOT, ALL NEW STYLES **98c** VALUES from $3.50 to $5, At 98c for choice

The great May Sale of a big millinery importer's entire stock of Untrimmed Hat Shapes, which we secured at about one-fourth of usual wholesale cost, will continue to-morrow. Included are the season's best styles and colors in untrimmed shapes of fine Hemp, Milan, Panamette, Chip, Ajours and other popular straws. Black, white, blues, reds, pinks, tan and various combinations. Large shapes, small shapes, medium shapes—a style to suit every face. These shapes were made to retail at from $3.50 to $5, and can not be duplicated in Atlanta at less than those prices. In this great May sale you can take your choice for 98 cents. It is the greatest millinery bargain of the season.

SEE THE BIG WINDOW DISPLAY

Skirts $2.98

Great May Sale of new Summer Skirts of light-weight all-wool serges in black and colors, diagonals and novelty skirtings; real values up to $6.00; at, choice of the line $2.98

Waists 39c

Big table of new and pretty Waists, including lingerie styles, lace and embroidery-trimmed, also plain "tailored" effects; real values up to $1.50; May Sale price 39c

Extra Specials In Ready-to-Wear

Pretty one-piece Dresses of white pique, colored madras, zephyrs, etc.; worth up to $5.00; choice $1.95

Ladies' House Dresses of good wash materials; up to $1.00 values; only 49c

Children's Dresses of madras, linen, etc.; ages 6 to 12 years; May Sale 69c

Misses' and Children's Middy Blouses; extra special bargains at 44c

All-silk Satin Messaline Petticoats with under dust ruffles; black and all colors; $4.00 values $1.69

Ladies' Muslin Gowns and Petticoats, worth up to $1.00, at, choice 39c

Ladies' Corset Covers and Drawers; up to 50c values; only 18c

Lot of Ladies' Undervests, lisle-finished; usual 19c grade; only 5c

$8.50 to $12.50 Dresses at $4.75

$4.75 Ladies' One-Piece Dresses in charming new styles—silk ratine, imported voile, all-over embroidered lined, silk messaline and all-wool serge—black, white and every popular shade for summer. All are attractive models and worth $8.50 to $12.50. To-morrow the price will be $4.75 for choice. **$4.75**

Ladies' and Men's Furnishings

R. & G. make Corsets in new summer models; this sale, only 44c

16-button silk lisle Gloves and 2-clasp all-silk Gloves; up to $1.00 values 39c

Latest novelties in Ladies' Neckwear; real 50c values; at, choice 21c

Ladies' Silk Hose in black, white and colors; very special at 25c

Beautiful Novelty Bags, ratine, silk, embroidered linen, etc.; $1.00 values 49c

Children's Silk Socks in white and colors; special, this sale 25c

Men's 50c and 75c light-weight Balbriggan Underwear; garment 25c

Men's White Hemstitched Handkerchiefs; very special at 2c

Wash Goods and Domestic Specials

Yard-wide 39-cent Dress Linens in black, white and best colors; yard 12c

Plain, self-striped and fancy Dress Voiles; 25c values; yard 10c

Full size good quality Bleached Hemmed Sheets; this sale 29c

Good size, well made Bleached Pillow Cases; extra special 8c

Two May Sale Silk Specials

New Wash Silks in white, black and all summer shades, up to 50c values 19c

Stylish Silk Striped Voiles in the season's favorite colors; 50c to 75c values 25c

May Sale Art Squares, Rugs, etc.

9x12-foot Japanese Matting Art Squares in new, pretty patterns, only $2.48

9x12-foot Extra Super Wool Art Squares in very handsome design, at $3.98

9x12-foot Brussels Art Squares, real $17.50 value, in this sale $9.90

9x12-foot Smith's Axminster Art Squares, the $35 grade; only $14.95

Heavy China and Jap Mattings in new 1913 patterns; 40c grade 19c

You know what the "Crex" Art Squares and Rugs are. Know that they are the best summer floor coverings. Here are the genuine Crex goods at little more than half usual price:

18x36-inch Crex Rugs 39c

30x60-inch Crex Rugs 98c

6x9-foot Crex Art Squares $3.98

9x12-foot Crex Art Squares $5.95

Best No. 1 Floor Oilcloth in good patterns; very special, yard 19c

Extra Special—500 small Rugs, average size 18x27 inches; choice 15c

27x54-inch Axminster Rugs, good qualities and good patterns $1.39

36x72-inch Axminster Rugs in wide variety of good designs, only $2.50

3x6-foot Brussels Rugs in bright, attractive patterns; this sale $1.98

Best No. 1 Floor Linoleum in inlaid style patterns; per yard 39c

Open Saturday Night Until 10 o'Clock

We Give Green Trading Stamps

BASS'

18 West Mitchell Near Whitehall

YOUNG TURKS SEIZE ALBANIA; POWERS DEFIED

Essed Pasha, With Army of 50,000, Prepared to Defend the Sovereignty of Sultan.

Special Cable to The Atlanta Georgian.

VIENNA, May 2.—Montenegro sounded its final note of defiance in the face of the powers to-day when Crown Prince Danilo, in the name of King Nicholas, issued a proclamation announcing the annexation of Scutari to Montenegro.

BERLIN, May 2.—The Turkish flag will be raised over Albania at Tirana to-day by Essed Pasha, former commander of the Scutari garrison, who proclaimed himself monarch of the new European kingdom.

A telegram from Corfu stated that Essed Pasha and Djavid Bey have acquired an army of 50,000 Turks and are preparing to establish provisional government at Croia and combat both the Albanian patriots who have been promised autonomy by the European powers and the armies of the Balkan league.

Two flags now fly over Albania. One represents the provisional government which has the support of Europe, and the other Essed Pasha's government, which has only the support of the Young Turks.

Tirana is 12 miles south of Croia, while Croia, which stands upon a lofty mountain spur, lies 42 miles south of Scutari.

Bulgars Turn Over Salonika to Greeks.

ATHENS, GREECE, May 2.—That complete accord has been established between Greece and Bulgaria over the future status of Salonika was the statement made here to-day by Foreign Minister Coromilas following receipt of a wireless message from a Greek warship in the Salonika harbor to the effect that the Bulgarians had evacuated that city.

War had been threatened between Greece and Bulgaria over the possession of Salonika.

War Clouds Breaking, Vienna Newspaper Says.

VIENNA, May 2.—There has been decided lessening of the political tension over Europe within the past 24 hours, it was announced this afternoon in the official newspaper, Neue Freie Presse.

At the next sitting of the Ambassadors in London, the paper says, Montenegro will be summoned to evacuate Scutari within 48 hours. The question of territorial compensation to Montenegro then will be settled.

"Household Peril to Immigrant Girls"

Social Worker Holds That Average American Home Is No Place for the Stranger.

CINCINNATI, O., May 2.—Miss Grace Abbott of Hull House, Chicago, in an interview here declared that the average American household in which the immigrant girl secures employment is not a good house. On the contrary she says that it is no home for her at all.

"She is placed in a totally strange environment, one for this reason more dangerous to her than if she were to take up her abode with a settlement of her own kind," said Miss Abbott.

MAKES RHEUMATISM PROMPTLY DISAPPEAR

Crippled-up Sufferers Find Relief After Few Doses of Croxone are Taken.

It is needless to suffer any longer with rheumatism, and be all crippled up, and bent out of shape with its heart-wrenching pains, when you can surely avoid it.

Rheumatism comes from weak, inactive kidneys, that fail to filter from the blood the poisonous waste matter and uric acid, and it is useless to rub on liniments or take ordinary remedies to relieve the pain. This only prolongs the misery.

The only way to cure rheumatism is to remove the cause. The new discovery, Croxone, does this because it neutralizes and dissolves all the poisonous substances and uric acid that lodge in the joints and muscles, to scratch and irritate and cause rheumatism, and cleans out and strengthens the stopped-up, inactive kidneys, so they can filter all the poison from the blood, and drive it on and out of the system.

Croxone is the most wonderful medicine ever made for chronic rheumatism, kidney troubles and bladder disorders. You will find it different from all other remedies. There is nothing else on earth like it. It matters not how old you are, or how long you have suffered, it is practically impossible to take it into the human system without results. You will find relief from the first few doses, and you will be surprised how quickly all misery and suffering will end.

An original package of Croxone costs but a trifle at any first-class drug store. All druggists are authorized to sell it on a positive money-back guarantee. Three doses a day for a few days is often all that is ever needed to overcome the worst backache or urinary disorders.

Poor Mary Wore a Hobble Skirt--That's Why She Hesitated

She Looked Just Once at the Street Car Step, Then Took the Elevated.

CHICAGO, May 2.

Mary had a tightened skirt
And for a car she waited,
But when the car came to stop
Still Mary hesitated.
She saw the summit of the step—
A moment she gyrated—
Then gave up hope and walked ten blocks
To take the elevated.

That's what is happening every hour in Chicago, according to Mrs. Severn Grear and her fellow crusaders, who are circulating petitions among the women's clubs for the lowering of the street car steps.

"Steps on the Chicago cars are so high that one has to be a gymnast to climb with ease," said Mrs. Grear. "We are going to petition Mayor Harrison to have an ordinance passed lowering the steps."

Big Lumber Concern In Receivers' Hands

Half-Million-Dollar Coffee County Company Turns Business Over to Creditors.

MACON, GA., May 2.—The Gray Lumber Company, of Coffee County, a half-million-dollar corporation, with liabilities of $150,000, has been put in the hands of receivers by Judge Emory Speer, two of whom are B. B. Gray, the president, and W. T. Anderson, of Macon. A third receiver will be named to-morrow.

The company, which is the owner of the Ocilla, Pine Bloom and Valdosta Railroad, recently made an assignment to its creditors, who elected seven trustees to operate the plant as a going concern. Judge Speer held that this was an act of bankruptcy and that it was necessary to name receivers.

The petition of three creditors, whose claims aggregated only $800, for the appointment of a receiver was concurred in by the company's officials and resisted by the creditors who named the trustees.

To Send Poor Boys Abroad for Study

Rich Philadelphia Brothers Will Devote Fortune to Educating talented Children.

PHILADELPHIA, May 2.—The success which Samuel S. and Edwin A. Fleischer, brothers and wealthy manufacturers, have attained in the development of latent talent for art in the poor children of this city has impelled them to expand the work.

Some of the boys they have educated have advanced so rapidly that they have decided to send those who show the least indication of progress abroad to be trained.

Many of the pupils have become accomplished musicians. Some of them are just making their first appearance on the stage. It was learned that the Fleischers have decided, if necessary, to devote their entire fortune to the work dearest to their hearts.

12 to 1 of Emory's Alumni for Sports

Students Redouble Efforts When They Find Most of 1,200 Graduates Are With Them.

With members of the Alumni Association declaring themselves for intercollegiate sports by a 12 to 1 vote, the campaign for competitive sports at Emory College is growing hotter. Every one of the 1,200 graduates of the institution is being requested to voice his opinion. Replies show an overwhelming majority for sports.

Students are working hard to have the board of trustees let down the bars and are sending letters to every former student of the school, urging co-operation. J. E. Matthews, president of the senior class, attended a meeting here last night and made a strong appeal for the aid of the Alumni Association.

Several members of the board of trustees are said to bitterly oppose the movement.

Schools for Annual 'May Day' Exercises

Forrest Avenue Primary Children Celebrate Season With Dances, Songs and Marches.

Old-time May Day festivals again may become one of the celebrations in the schools of Atlanta. At least the pupils of the Forrest Avenue School hope to make it an annual affair, so pleasing were the exercises yesterday. Reviving the custom that prevailed here years ago, the children of the primary department planned and carried out a program in keeping with the spirit of the season.

All the little girls were "Queens of May," and clad in pretty white frocks, their dances and songs were interesting, not only to the school, but to the many visitors present. The boys, with fife and drum, sang their "Soldier Boy" song and executed a well-drilled march.

LOUISIANA PARISH SHIPS $62,400 BERRIES IN A DAY

HAMMOND, LA., May 2.—From all indications the strawberry crop in Tangipahoa parish promises to be the largest known since the start of the industry. Yesterday a shipment of thirty-nine cars and estimates about 500 crates to the car, top price, which was about $2 a crate, would make the farmers of the parish richer by $62,400 for one day's shipment.

LOW TARIFF ON LEMONS FATAL, SAY GROWERS

California Horticulturists Declare Reduction Will Kill Business in Eastern Markets.

WASHINGTON, May 2.—The lemon tariff controversy came up in the House again to-day, Republicans contending that the rate on lemons in the Underwood bill was too low and Democrats directing their fire at the California Lemon Trust. Lemon duties have been a source of dispute for more than 20 years. The Underwood rate on lemons is 24 per cent. The present law carries lemons at 68 per cent.

Under the Underwood bill, Republicans said the California lemon producers would lose control of all the markets east of the Allegheny Mountains. The present law, Democrats contend, gives them absolute control of the New York market, despite the cheapness of lemons raised in Sicily and low freight rates across the Atlantic. Leader Underwood continued to assert to-day that he would take no action to shut off legitimate debate. Republican members continued to offer amendments so that their constituents would not misinterpret their possible silence as an indorsement of the pending measure.

Representative Curry, of California, offered an amendment to increase the duty on figs from 2 to 2 1-2 cents a pound. The amendment was rejected. He then moved a similar increase on raisins, but was defeated.

Representative Hays, of California, sought a restoration of the Payne law rates on olives, but his amendments met the same fate. Olives are taxed at 15 cents a gallon in the Underwood bill.

Criticising the Democrats for levying an annual tax of more than half a million dollars on the poor man's mince pie, Representative Willis, of Ohio, Republican, moved to place Zante currants on the free list, but was defeated.

Memorial Paraders Formally Thanked

President of Ladies' Asociation Sends Note of Appreciation for Aid Rendered.

Mrs. W. D. Ellis, president of the Ladies' Memorial Association, issued today a formal note of thanks to those who assisted in making the Memorial Day parade a success.

Among those who are mentioned particularly are the grand marshal, his chiefs-of-staff and aides; the military, fraternal and patriotic orders; the cadets of Georgia Military College and Marist College; the students of the Boys' High School, Tech High School and the grammar school, the Boy Scouts, the Bennett Printing Company, the Elks, the Robert E. Lee Chapter of the U. D. C. of College Park, the sexton and employes at Oakland Cemetery, Barclay & Brandon, Greenberg & Bond, Burkert & Simmons, H. Poole & Co., P. J. Bloomfield Company, R. A. Rakestraw, W. J. Moncrief, Mr. Hooten, Mr. Linan and Frank Wheeler.

Reynolds Lost Again; May Halt Fire Probe

Hearing Was Set for This Afternoon to Accommodate Mysterious Man From Baltimore.

Thomas H. Reynolds, the mysterious man from Baltimore, whose promise of startling new evidence in the probe of the city fire department caused the investigation to be reopened, is absent again to-day, with a meeting of the committee to hear his testimony scheduled for 3 o'clock.

Reynolds wired Mayor Woodward from Cincinnati several days ago that he would arrive in Atlanta yesterday, and the meeting of the probe committee was postponed to suit his convenience. Mayor Woodward has not heard anything more from him.

Mayor Woodward himself will present some new evidence to the committee against Fire Chief Cummings, but unless Reynolds appears at the hearing the meeting probably will be postponed.

Wooden Leg Makes Him King of Tribe

Brazilian Native's Novelty Looked Upon as Wonderful Totem Pole.

NEW YORK, May 2.—Away down on the Rio Madero River, in Brazil, Caripuna Pete, a native, is proud possessor of the only wooden leg in that part of the world. William Culkin, who made it, arrived here after an absence of fourteen years.

Caripuna Pete lost a leg through the bite of a snake, Culkin explained. "I made the artificial leg," Culkin added, "of two blocks of cedar with a rawhide kneecap.

"Pete was made chief of his tribe because he had a totem pole attached permanently to him."

Professor Shuptrine Dead.

THOMASTON.—Professor R. D. Shuptrine is dead here after a lingering illness. He was 77 years of age and was born and lived throughout his life in Upson County. For years he was president of R. E. Lee Institute.

Must Pay Alimony After Wife's Death

Her Executrix Sues for $1,000 and Court Orders Husband to Fork Over.

COLUMBUS, May 2.—The Ohio Supreme Court decided that once a man is to pay alimony by order of the court he is not to be exempt from paying even if the wife dies.

The decision was given in the case of William G. Stoneman and Mary E. Stoneman, revived in the case of Mary Shoup, her executrix. Divorce was ranted Mrs. Stoneman in September 1907, the decree including restoration of her maiden name and alimony.

The alimony was fixed at $4,720 to be paid in instalments within three years. Before expiration of the three years Mrs. Stoneman died and the executrix sued for $1,000 still due.

Girl, Drugged, Taken From Burning House

Church Worker Held on Charge of Firing Home of Young Louisiana Woman.

DEQUINCY, LA., May 2.—A sensation was caused here to-day when Professor Guy VanBrook, a teacher and a leading church worker, was arrested on charges of arson, attempted murder and improper conduct toward Miss Louise Chandler, a beautiful girl.

Professor VanBrook, according to the police, had been friendly with the girl, who was rescued from her burning home early to-day. She was unable to escape herself because of being under the influence of some drug.

Miss Chandler is said to be dying.

Set the example in your family by using

COLGATE'S RIBBON DENTAL CREAM

The health of your household will be better.



Sold Everywhere

Join Today

Monday May Be Too Late

Our CHRISTMAS SAVING CLUB membership cards are rapidly becoming exhausted. In order to avoid disappointment we urge you to come now.

Travelers Bank & Trust Co.
Peachtree at Walton

DANCING AT LAKEWOOD PARK

Saturday, May 3, afternoon and night. Prize waltz from 8:30 to 11:30. Two gold medals to best couple.

The Cosmopolitan Life Insurance Company

OF ATLANTA, GEORGIA

Is not the Old Cosmopolitan which failed, but the new company, with new charter, new officers, new ideals and new cash, which bought the assets and insurance of the old company at public sale, and added to these assets enough additional capital to make the new company an absolutely sound financial institution.

Upon verification and approval by the Insurance Department of the State of Georgia, of its detailed statement of assets and liabilities, The Cosmopolitan Life Insurance Company, of Atlanta, has been granted license of date May 1, 1913, and has already actively entered the field.

Following is a brief summary of the statement of the condition of The Cosmopolitan Life Insurance Company, as of April 26, 1913, upon which the Insurance Commission of Georgia issued the Company its license:

FINANCIAL STATEMENT

Gross Assets	**$499,129**
Gross Liabilities (Exclusive of Capital and Surplus)	**130,554**
Capital and Surplus	**$260,036**
Undivided Profits .	**108,539**
Net Assets	**$368,575**

NOTE—The above statement does not include stock notes, amounting to $137,478.62, and accrued interest, which were acquired in the purchase of the assets of the old Cosmopolitan Company, since the exact value of same has not been determined. The company will unquestionably realize a large amount from these notes, and the amount thus obtained will increase the undivided profits. Neither does the above include the value of approximately Two Million Dollars of insurance acquired from the old company, which is free from agency charges of any kind.

Attention is called to the fact that this company begins business with $368,575.70 of actual available assets, of which $260,036 is capital and surplus, subscribed at two for one, or $100 surplus to each $100 capital stock; and $107,539.70 is undivided profits acquired from the purchase of the assets of the old company. With other assets not included in the foregoing, but explained above, THIS COMPANY ACTUALLY BEGINS BUSINESS WITH ITS STOCK WORTH MORE THAN THREE FOR ONE ON ITS BOOKS. The capital stock of this company was sold without one penny of charge against it, and every dollar received from its sale has gone directly into its treasury.

The officers of The Cosmopolitan Life Insurance Co., through whom it will command public confidence, are:

JAMES O. WYNN, President
M. M. RILEY, Treasurer
W. S. ELKIN, M. D., Medical Director.
W. L. POMEROY, Secretary.
MALCOLM N. FLEMING, Asst. Sec.-Treas.
LITTLE & POWELL, General Counsel.

Executive Committee---Jas. O. Wynn, J. K. Orr, W. L. Peel, A. G. Powell, Paul B. Trammell.

Finance Committee---W. L. Peel, John W. Grant, W. J. Blalock, F. S. Ellis, M. M. Riley.

Lewis-Seabrook Co. Advertising.

ASSEMBLY TO REFORM STATE BANKING LAWS

Governing Department That Will Insure Greater Security for Depositors Probable.

By JAMES B. NEVIN.

That much constructive legislation with respect to Georgia banking laws is in serious contemplation for the incoming Legislature is now an assured fact.

Indeed, it looks as if the entire banking code, from top to bottom, will be thoroughly reformed, and with an eye largely to the greater security of depositors.

So successful and beneficial has been the operation of the new insurance law, that Georgia financiers are greatly encouraged to hope for much banking legislation this summer that was denied them last.

At a recent convention of bankers in Savannah this matter was referred to a sub-committee from the state organization and some very definite recommendations already have been agreed upon.

The Legislature will be asked to set up an independent department of banking, with a superintendent, to be appointed by the Governor, in charge. It will be asked that this department be made separate and distinct from the Treasury Department. In requesting this bankers do not intend to reflect in any way on the present state treasurer, who also is state bank examiner, but merely that the bankers think their business may be more satisfactorily conducted under distinct management of its own.

Among other things, the new banking laws proposed will require the superintendent of banks to have had not less than five years experience in practical banking, but he must not be connected with the management of any bank or have business relations with any bank. The new laws also will provide for a board of bankers, as an advisory institution, to be paid a certain sum per diem, when called in session; for an assistant superintendent, and such bank examiners as may be required, but not more than one examiner for every 75 banks; for authority whereby banks may be closed peremtorily when found to be violating the law, with additional authority within the department to proceed with the liquidating of closed banks, if advisable.

The tentative salaries to be named in the new law are $4,000 per annum for the superintendent, $2,000 for the assistant, and $1,800 for the examiners.

Banks examined will pay a fee of from $12.50 to $150 for each examination, according to the magnitude of the work. These fees will go to the maintenance fund of the department.

There are many other features of these new laws yet to be agreed upon by the bankers, but the foregoing are some of the most salient points involved.

The last proposed banking act was lost because of two things—first, it was permitted to drag in the House too long, and second, it was entirely too voluminous.

The new act is to be much smaller in volume and is to be pushed from the meeting of the General Assembly.

It is practically certain that William J. Harris, chairman of the State Democratic Executive Committee, will not resign the chairmanship when he goes to Washington to be director of the census.

Mr. Harris has consulted with a number of his friends, and with many members of the state committee as to the advisability of his resigning, and with unanimous voice they have insisted that he dismiss the idea from his mind. They say there is no earthly reason why he should quit the chairmanship, merely because he is to be an office holder in Washington. Indeed, many precedents sustain the other point of view.

Mr. Harris, therefore, has all but definitely made up his mind not to resign.

Representative Ed Wohlwender, of Muscogee, the only man in the last House who succeeded in browbeating a seemingly reluctant rules committee into doing something it didn't want to do, is in Atlanta's highly appreciative midst today.

Wohlwender will return to the next House, which is insurance sufficient against a dull time, anyway.

Represenative R. C. Lesuer, of Crawford County, says the people of his section are more awake to the necessity of good roads nowadays than they ever have been before. His county is contemplating a $150,000 bond issue with which to carry forward much fine road work already under way.

Mr. Lesuer is very much interested in the proposed Federal aid to good roads, and will take a hand in shaping such summer legislation as is necessary to put Georgia in line for its share.

The Albany Herald rather forcibly expresses the opinions of a great many Georgians to-day when it says: "It seems that there is to be no end to prohibition agitation in Georgia. The prohibitionists now have their prohibition and the liquor drinkers have their liquor whenever they want it; but nobody appears to be satisfied. Many good people, including thousands who stand for temperance and consistently practice it in their daily lives, have become tired of a protracted agitation which accomplishes nothing and profits nobody except a few small politicians and professional agitators, but it seems that there is no escape from it and that it is to go on forever."

Representative Tinsley Ragsland to-day said he was thinking of announcing himself a candidate for speaker, "as a sort of compromise"—although what it is that is to be compromised, the gentleman from Talnot didn't say.

Congressman Tom Bell's case may be known to Tinsley, and he may have had it in mind when he made his speakership announcement.

Bell says when he first mentioned the fact he had a notion of running for Congress, nobody apparently, was sufficiently interested even to ask, "Well, Tom, why don't you?"

Nevertheless, Tom eventually was elected to Congress.

MISS EVA SWAIN, who, though not yet sixteen years old, has been appointed premiere danseuse of the Metropolitan Opera Company for next season, and will be seen in Atlanta. She will be the youngest premiere danseuse in the world.



GEORGIA NEWS IN BRIEF

CEDARTOWN.—The Seaboard Air Line is building an addition to its depot here to enlarge the waiting rooms.

To Open Bridge Bids.

WAYCROSS.—Bids on four concrete culverts to take the place of wooden bridges over the drainage canal will be opened by City Council next Tuesday night.

Smallpox in Bibb Jail.

MACON.—Ninety prisoners in the Bibb County jail have been vaccinated as the result of smallpox breaking out on four of the inmates, three of whom were awaiting guards to take them to the convict camps.

Husband and Wife Held.

WAYCROSS.—Elza Ford and his wife are both held by county officers on charges of violating the State prohibition law. When Ford's home was raided a quantity of whisky was secured.

Knights of Columbus to Meet.

SAVANNAH.—Delegates from every part of Georgia will gather here on May 13 for the annual convention of the Knights of Columbus of Georgia. The convention will be in session only one day.

Central Surgeons Convene.

COLUMBUS.—The annual convention of the Central of Georgia Railroad physicians and surgeons convened in this city to-day at the Racine Hotel. Dr. J. J. Dean, of Dawson, is presiding. Dr. W. W. Owen, of Savannah, is chief surgeon.

300-Gallon Still Raided.

COLUMBUS.—Deputy Marshal W. D. Owen, of the local Federal Court, and Deputy Revenue Collector E. N. Winters, of Montgomery, Ala., have captured a still of 300-gallon capacity and destroyed a large amount of beer in Harris County. The operator escaped.

MILLIONAIRE'S WIFE WHO FLED WITH BARON DIVORCED

NEW YORK, May 2.—J. Howard Ford, president of the Meyer Rubber Company, a director of the United States Rubber Company ad a multimillionaire, to-day was freed from his wife.

According to the detectives, Mrs. Ford and a German baron were traveling over Europe together, posing as wife and husband. The divorce action followed.

BAPTIST SUNDAY SCHOOL ASSOCIATION TO MEET

The May session of the Atlanta Baptist Sunday School Association, of which John M. Greene is president, will be held Sunday afternoon at 3 o'clock at the Antioch Baptist Church, on the Federal prison car line. An address will be made by Rev. J. G. Spalding.

If you have anything to sell advertise in The Sunday American. Largest circulation of any Sunday newspaper in the South.

ODDITIES —in the— DAY'S NEWS

CUPID'S AID DEAD.—Morris Salmonson, of Chicago, who made 1,000,000 hearts beat as 500,000, is dead. He was marriage license clerk of Cook County for 30 years.

YOUTHS LESS LONESOME.—More girls than young men in Chicago are lonesome. At a dance given by the Lonely Club, organized to give pleasure to young persons who are far from home, the girls outnumbered the men five to one.

SOOTHES AND HEALS

Hyomei Medicates the Air You Breathe and Gives Quick Relief in Catarrhal Troubles.

Be wise in time and use Hyomei at the first warning of catarrhal troubles.

Do not let the disease extend along the delicate mucous membrane, gradually going from the nose to the throat, thence into the bronchial tubes, and then downward until the lungs are reached and you are in danger of consumption.

Hyomei will relieve all curable forms and stages of catarrh. It is so uniformly successful in this common yet dangerous disease that it is always sold on money back if not benefited plan.

There is no other treatment for catarrh that is like Hyomei or just as good. None can take its place, none give such quick and sure relief and at so little cost. Its medication is breathed through a pocket inhaler that comes with every outfit, thus reaching the most remote cells of the air passages, killing the catarrhal germs and soothing and healing the irritated mucous membrane.

Begin the use of Hyomei to-day and you will soon find that the offensive breath, the droppings into the throat, the discharge from the nose, sniffling and all other symptoms of catarrh are overcome. The complete outfit costs but $1.00. Extra bottles of liquid, if later needed, 50 cents at druggists everywhere.

BROU'S INJECTION—A PERMANENT CURE

In the most obstinate cases guaranteed in from 3 to 6 days; no other treatment required. Sold by all druggists.

FRIEDMANN HAS NEW RIVAL FOR SERUM HONORS

Young German Scientist Tries Sleeping-Sickness Cure on Tuberculars With Success.

Special Cable to The Atlanta Georgian.

LONDON, May 2.—Dr. F. F. Friedmann, discoverer of the anti-tuberculosis vaccine, has a new rival.

Interesting facts were learned here to-day relative to a "contratoxin" serum, discovered in Africa by Dr. Frederick Mehnarto, a young German scientist, who spent several years in Africa with Dr. Koch, seeking a cure for the sleeping sickness.

The serum, according to its discoverer, will effectually cure any disease due to the presence of micro-organism in the blood, provided the patient has a fair amount of vitality left.

The serum was originally intended to combat the sleeping sickness, but the scientist, who came here in October, tried it on tuberculosis patients with success.

The exact nature of the serum has not been revealed.

CABLE NEWS

Important Events From All Over the Old World Told in a Few Short Lines.

ROME—It is said here that King Alfonso of Spain will pay a visit to Rome some time in November.

20,000 Welch Miners Strike.

CARDIFF, WALES, May 2.—Twenty thousand coal miners in Southern Wales struck to-day because of the "open shop" policy.

Mexican Election October 26.

MEXICO CITY, May 2.—President Huerta, General Felix Diaz and the Cabinet have decided to hold the next presidential election on October 26, if Mexico is sufficiently pacified at that time

Bullfight Spectator Killed.

VALENCE, Department of the Drome, France, May 2.—An infuriated fighting bull in the ring here to-day shook its head so violently in trying to rid itself of the steel tipped darts with which the bandefilleros had pierced its shoulders and neck that one of the darts was torn out of the flesh and hurled among the spectators in the amphitheater. It penetrated the heart of a young man, who was instantly killed.

TIFTON HOTEL BURNS.

TIFTON.—Fire destroyed the Hotel Georgia here last night. The cause is not known. The building was valued at $12,800, with $6,000 insurance. It will not be rebuilt.

NORMAL SENIORS VISIT U. S. PRISON

Milledgeville Students Return to College Home After Whirlwind Sightseeing Tour Here.

Sixty young women of the senior class of the Georgia Normal and Industrial College made a tour of inspection of the Federal Prison this forenoon at the invitation of Warden William H. Moyer. They were conducted through all departments and were highly interested by their insight into prison life.

They formed one of four divisions into which the annual Atlanta pilgrimage of the Normal students was divided for the forenoon's sightseeing.

Another group of about 30 of the young women went to Fort McPherson at 8:30 o'clock under the chaperonage of Miss Leila R. G. Burfitt, an instructor. They were guests of the officers on their trip of inspection.

A third division attended the morning session of the Georgia Educational Association in Taft Hall and the remainder of the young women invaded the shopping district for a whirlwind purchasing campaign

All were guests at a reception last night tendered by Governor-elect and Mrs. John M. Slaton. Governor and Mrs. Brown were guests of honor.

Most of the girls, weary from their two and a half days of strenuous sightseeing, left on the Central of Georgia 12:30 train this noon for Milledgeville.

KNICKERBOCKERS RAGE AMONG YALE STUDENTS

NEW HAVEN, CONN., May 2.—Back to knickerbockers is the cry at Yale. The seniors set the fashion suddenly as a May Day surprise by appearing in chapel yesterday clad in "knickers." Most of them wore gray, but a few ventured out in greens and browns.

The other classes liked the idea so well that the tailors are swamped with orders for the new campus garb, and unless the seniors establish patent rights to their innovation it is probable that a majority of the students will be seen in "knickers" from now on until commencement.

AVOID IMPURE MILK for Infants and Invalids Get HORLICK'S It means the Original and Genuine MALTED MILK "Others are Imitations" The Food-Drink for all Ages

Rich milk, malted grain, in powder form. For infants, invalids and growing children. Pure nutrition, upbuilding the whole body. Invigorates nursing mothers and the aged. More healthful than tea or coffee. Take no substitute. Ask for HORLICK'S

HORLICK'S Contains Pure Milk

ATLANTA TRUST CO.

Conducts a General Banking Business

Capital and Surplus $600,000.00

Resources $1,600,000.00

INTEREST PAID ON SAVINGS DEPOSITS

Acts under authority of the law as Executor, Administrator, Guardian, Trustee, Registrar, Transfer Agent, Receiver and in all Trust capacities.

Operates modern fireproof and burglarproof vaults, containing safety boxes for rent to individuals and corporations, and compartments for filing wills and deeds, also storage department for valuable packages in which space may be rented for three, six, nine or twelve months.

The Officers and Trustees solicit your banking and trust business, and cordially invite you to call at our banking house.

OFFICERS:

W. J. Morrison, President, Geo. S. Lowndes, Vice President,
J. Scott Todd, Jr., Secretary Evins, Spence & Moore, Counsel,
T. C. Trippe, Treasurer.

Henry Hillyer, Chairman of Board.

TRUSTEES:

Jack J. Spalding, Dr. F. Phinizy Calhoun, Jas. S. Floyd, George S. Lowndes, W. L. Peel, W. J. Morrison, Mitchell C. King, Henry Hillyer, R. L. Foreman, John Morris, Wm. Hurd Hillyer, Dr. J. S. Todd, S. N. Evins, F. S. Ethridge, Herbert L. Wiggs

McCord Leaves for Council of Bankers

Vice President of Third National and J. K. Ottley to Attend A. B. A. Meeting.

Joseph A. McCord, vice president of the Third National Bank, has left to attend the meeting of the executive council of the American Bankers' Association, to be held at Briarcliff, N. Y., Monday, Tuesday and Wednesday.

John K. Ottley, vice president of the Fourth National, also will attend the meeting. He leaves Atlanta Saturday or Sunday.

Mr. McCord has been a member of the United States Currency Reform Commission, and is a leader in work toward a better monetary system. Mr. Ottley is at the head of the Clearing House Section of the American Bankers' Association, through which the bankers of the United States endeavor to widen the scope of clearing houses and settle problems arising from their operation.

ATLANTA GLAD TO HOUSE DELEGATES

Presbyterian Entertainment Committee's Appeal for Quarters Meets Ready Responsee.

The appeal for homes to entertain the delegates to the Presbyterian convention who will be unable to obtain quarters at the hotels and boarding houses, sent out by the general entertainment committee, is being responded to generously by Atlantans to-day.

Committees have been busy listing the names and addresses of Atlantans who are willing to open their homes to the visitors. It is not thought there will be any difficulty in obtaining the several hundred needed.

It is requested that all Atlantans who have not yet been seen by members of the committees and who will entertain one or more delegates during the convention send their names and addresses to Rev. Jere Moor, 513 Empire Building; to the chairmen of the sub-committees, Mrs. Clarence Johnson, Mrs. George McCarty and Mrs. C. B. Wilmer, or to the members of the general entertainment committee, of which Mrs. J. W. Grant is chairman.

ELECTRIC RATES REDUCED.

CEDARTOWN.—Cedartown's Water and Light Commission has again reduced rates for electric lights, cutting the price from 8 to 7 cents per kilowatt, with a sliding reduction scale of 10 to 40 per cent. This, it is claimed, gives Cedartown the lowest lighting rate in the State.

Sale of Girls' $5 Coats at $2.95---2nd Floor

M. RICH & BROS. CO.

Unless You Were in the Waist Section To-day You Have No Idea of the Pretty Styles at $1 & $2.50

Fresh Attractive Blouses at $2.50

Charming models of crepes, voiles and lingeries. Captivating copies of Paris-born styles—delightful New York originations and foreign adaptations. Variously in high or low neck; long or short sleeves. The new lay down collars are especially pretty; particularly a charming style embroidered in Bulgarian colors.

More Than a Score of Styles in Waists to Sell at $1

We've handled waists since they first became fashionable. Never had styles as pretty as these. Choice materials in voiles, marquisettes and lingeries; dainty trimmings in laces and embroideries. Waists in high or low neck; long or short sleeves. Some all white, some with black silk tie, some with ratine collar and cuffs in white, pink, blue and lavender.

Mannish shirts $1—include fresh looking soisettes, madras, dimities and linenes. All white or with neat colored stripes.

Crepe de Chine Waists Just In

Splendid quality white crepe de chine, Soft, crinkly and washable. Luxurious looking. Trimmed with lace frills and ruffle and buttons. $8.50.

Another style has flowered collar and cuffs and tie, and is trimmed with flowered crystal buttons. $7.50.

A white cotton crepe is French hand-embroidered in spaced floral designs in colors. Stunning. $8.50.

23c Sale of Neckwear

After filling orders the maker had overplus lot of neckwear—a dozen or two of this; a dozen or two of that. We took them all over at a low figure; to-morrow we run them out at the "skidoo" price of 23c.

Lots consist of 25c, 35c and 50c neckwear in fresh, crisp new silk crepes, cotton crepes, fine nets, laces, etc. All in the smart "Sunshine Maid" shapes, prettily lace and medallion trimmed. Choice 23c.

75c & $1 Net Yokes 49c

Please do not confuse with the ordinary net yokes of cheap net and poor finish. These are of fine quality net and shadow lace, edges neatly finished in tape or lace. Cream or white.

(Neckwear, Main Floor, Right)

When Scarce Sash & Hair Ribbons are *Underpriced*

It is time for prompt action. Charming styles for sash and hair ribbons. All silk taffeta in firm, crisp quality. In the pretty brocade effects, white, pink and blue.

7-inch, 65c qualities for 49c.
5-inch, 45c qualities for 32c.

See the new arrivals in wanted ribbons

50c Silk-Lisle Stockings

From a manufacturer who makes 50c silk-lisle stockings so well that he guarantees them. Hence he examines each pair with minutest care—any that show the least defect, a dropped thread or speck, are cast aside and classed as "seconds." His inspectors were over-critical on this lot—see if you can find the "hurts."

29c

The stockings are full fashioned and finely finished. Made of fine quality silk-lisle with high spliced heel, linen sole and deep double garter top. Black only. All sizes, 29c.

(Main Floor, Right)

In Response to Many Requests We Repeat the Sale of

35c to 50c Veilings at 19c



The sale was held last Saturday.

But the store closed at 1 p. m. because of Memorial Day and many people couldn't attend.

The veilings are an importer's close-out lot—duplicates of the very veils we have sold all Spring at 35c to 50c.

All fresh, new stock in the season's smartest patterns. Hexagon, fancy mesh, shadow veilings; some with figures outlined in silk thread, etc. Solid colors in navy, brown, taupe and black, and magpie and black on white. 19c.

(Veilings, Main Floor, Right)

Sunday is Mothers' Day

Get your CARNATION to-morrow

Fine big fellows, 75c doz.

White Roses $1 a doz.

Chrysanthemum plants, 75c dozen.

(Main Floor, Right)

Toilet Goods

8c for 15c talcum powders. Rhine, violet and Nadinola.
15c for Rich's Rosetta face powder. All shades.
5c for 10c cakes Glycerine soap.
2c for 5c cakes Glycerine soap.
17c for 25c Perspiro. Destroys odor from perspiration.
9c for Irish's 19c nail bleach enamel.
2c for 5c cake tar soap.
17c for Lazell's 25c toilet water; 2 oz.
29c for Rich's 4 oz. violet toilet water.
5c for 10c size Packing camphor.
10c for 20c size camphor.
19c for 25c and 35c hard rubber dressing combs.

(Main Floor)

For Women Who Care

Rich's Hair Goods and Beauty Parlors

$2.25 Parasols $1.69



Maker had a lot of umbrella frames on hand.

Bought them underprice. Took them to another maker; had them covered with splendid quality taffeta. Result, a sure enough $2.25 summer parasol for $1.69.

Brass frame of 8 ribs with acid-eaten handle in natural or black wood. All silk taffeta covered; solid colors—rose, pink, Nell Rose, cardinal, champagne, purple, navy, brown, Copenhagen, cream, black and white.

(Main Floor, Right)

ECONOMY BASEMENT

Shoe Money Saved $1.49



An unusual offering of Patent Strap Pumps and Patent and Tan-Kid Oxfords. Made to sell for $3.50 the pair. Our special price Saturday is $1.49.

M. RICH & BROS. CO.

SUE GUARANTEE TRUST CONCERN AS INSOLVENT

Involuntary Bankruptcy Proceedings Begun Against East Alabama Street Bank.

Action in the United States Courts brought to a head to-day the trouble that has been brewing in the affairs of the Guarantee Trust and Banking Company for some weeks.

Dissatisfied stockholders and holders of the investment bonds which the corporation sells have filed a long list of cases against the concern, asking for a receiver. J. H. Kirby, T. S. Rogers and J. H. Russell, bondholders, yesterday appeared in the Federal Courts, taking action in bankruptcy proceedings and charging insolvency.

Attorneys say suits in the Superior Courts will be amended so as also to charge insolvency.

The action in the Superior Courts was filed some time ago, and for a week or ten days depositions of officers and directors of the company have been taken. It is as a result of the information gleaned from these depositions that the charges of insolvency have been made.

Calls Charges Unfounded.

The Guarantee Trust and Banking Company, through Henry C. Peeples, its attorney, declares that the charges are unfounded, that the corporation is solvent, and that it has a perfect right to pay preferred creditors, if it so wishes. One of the charges in the Federal Courts is that it has paid preferred creditors while insolvent.

Seven years ago, when the company was organized, it began conducting a banking business, both commercial and savings, besides its trust business.

Eighteen months ago the company disposed of its banking business to the City Savings Bank. Since that time it has conducted an investment business.

Its principal activity has been the selling of bonds on the installment plan. The company agrees to pay liberal interest on these bonds and to invest the money thus received, repaying the principal on maturity.

The complaining bondholders charge that instead of investing the money carefully and wisely the Guarantee has been dissipating the funds in speculation and unwise investments, together with too heavy expenses.

Bondholders Pay $800,000.

About $800,000 has been paid in by bondholders, against which a reserve of about $300,000 is held.

The case in the Federal courts has a peculiar legal angle. Under Federal statute, any concern can be thrown into bankruptcy upon a proper showing of insolvency, except insurance companies, railroads or banks. The Guarantee has a banking charter, but has not been doing a banking business for eighteen months. Thus it is questioned whether the Federal courts have jurisdiction. If they do, all action in the State courts is superseded.

A recent statement of the Guarantee Trust and Banking Company, of which Samuel E. Smith is president, shows total assets of $864,614.16; capital stock of $328,133.34; legal reserve, $383,983.38; bonds valued at $315,765, and real estate valued at $297,850.

Allegations are made that the stock and bond holdings, and the real estate holdings, are carried at an inflated value, representing the company's estimate of their worth, not the purchase price or what the properties could bring at sale.

Matthew Delaney, of Augusta, owner of a $5,000 bond, and J. J. Russell, J. S. Rivers and E. E. Skipper, stockholders, are the leaders in the State court litigation. Ten or fifteen interventions have been filed by bondholders, and 30 or 40 more will be filed by Monday, attorneys say.

Among the allegations made against the Guarantee Trust and Banking Company by complainants in State and Federal courts are:

1. That it has paid preferred creditors while insolvent.
2. That "unconscionable salaries" have been paid to officers.
3. That it disposed of its banking business in violation of its charter and of the rights of stockholders.
4. That it ceased making sworn statements to the State Treasurer, depriving the stockholders of protection.
5. That information has been refused stockholders.
6. That officers refused to permit an audit of the books.
7. That investments have been made in Cuban bonds and in lands near Tampa, Fla., which petitioners believe are of little value.
8. That dividends were paid in 1912 when the company was not earning a profit.
9. That the stock, sold at par, has declined to 46.
10. That stocks and bonds held by the company as investments, including cemetery lots, are carried at inflated values, and that if listed at true values, the company would be shown to be insolvent.

Attorneys representing the petitioners are Smith & Hastings, Charles T. and Linton Hopkins, Hughes & Foster, and Dorsey, Brewster, Howell & Heyman.

Fresh Paris Flowers as Trimming for Gowns And Hats Newest Fad



Real flowers as trimming for gowns and hats will be used by the smart woman this summer, according to dispatches from Paris. They will take first place in the budget of fashion. As a trimming for gowns they will be made up in long strings and secured by jeweled clasps.

They will be worn along the borders of coats, the hems of sleeves, around the waist, and even on the hems of folds in draped skirts. Small May roses will be popular for the trimming, but daisies and other field flowers, because of their lasting qualities, will be extensively used.

Hats, large and small, will contain fresh flowers, a craze started largely to stamp out the luxury of aigrettes.

One of the novelties this summer will be the wearing of a single American Beauty rose with a long stem in place of the usual bouquet. The rose is carried in the hand and not fastened to the dress, the arbiters of fashion pointing out that the length and grace of the American rose enhance the beauty of line and the slimness of the wearer.

WILSON AGAIN RAPS JAP BILL; CLIMAX NEARS

Hardest and Most Decisive Anti-Alien Fight Due in California Senate To-day.

Special Cable to The Atlanta Georgian.

TOKIO, May 2.—That Japan may grow unrestrainable if the State of California fails to modify its anti-alien law attitude, was part of a resolution adopted at a mass meeting here to-day.

A number of fiery speeches were made by radicals.

SACRAMENTO, CAL., May 2.—The hardest and bitterest fight that yet has been waged around the anti-alien legislation in the California Legislature was due to take place in the Senate beginning at 11 o'clock to-day, when the Thompson bill was to be made a special order of business.

Protest against the Webb draft of the anti-alien land bill was voiced in a telegram from President Wilson to Governor Johnson to-day. The telegram said:

I take the liberty of calling your attention to the Webb bill, which would involve an appeal to the courts on a question of treaty rights and bring on what might be long and delicate litigation. WOODROW WILSON.

Bryan Decides to Stay.

Secretary of State Bryan announced that in light of the present complications in the situation he would not start for Washington to-night, as had been planned.

It was understood that the Curtin joint resolution will be reported at that time, calling upon the Legislature to delay indefinitely action on the pending bill and leave the entire subject of anti-alien legislation to the Government for settlement through a new treaty with Japan.

Bill Certain to Pass.

A poll of the Senate to-day showed that the Thompson bill will pass when it comes to a final vote. The Democrats were endeavoring to delay action. They were ready to offer numerous amendments. On the final vote, however, they were expected to line up solidly for the measure. The Democratic platform pledges them to an anti-alien bill.

Assemblyman Bloodgood, of Los Angeles, introduced a duplicate of the Thompson bill in the lower house last night.

Atlantan Urged as Brigadier General

Prominent Citizens Present Claims of Col. William W. Forsyth for Promotion.

Prominent Atlantans are interested in the cause of Col. William W. Forsyth, a native of Atlanta, whose application for appointment as Brigadier General in the United States Army has been filed with the War Department.

In the appeal sent to-day by his supporters to Senator Smith, Senator Bacon and Congressman William Schley Howard, is the statement that Georgia has had no general officer in the national army since 1863.

Colonel Forsyth is the son of William Forsyth, a prominent Georgian of ante-bellum days, for whom Forsyth Street is named. He saw active service with General Crook against the Apaches in 1883, in the Geronimo and other Indian wars.

He served as acting adjutant general during the Spanish-American War, as commander of the Third Squadron, 6th U. S. Cavalry, during the China relief expedition and as commander in the Philippines.

He was recommended by General Chaffee for brevet of major for gallant conduct in a battle near Tientsin, August 19, 1900. He has been promoted four times.

Not Enough Heroes For the Pedestals

Seven Nations Have Failed to Contribute Patriotic Statuary for Washington Building.

WASHINGTON, May 2.—Only thirteen of the twenty-one republics on the Western Hemisphere which form the Pan-American Union, have raised statues of their national heroes in the magnificent marble building here devoted to advancing the interests of pan-Americanism.

In the main hall of the building stand twenty-one marble pedestals. On ten of them are busts of chosen national heroes, while three other Latin American countries have selected the subject to be thus honored.

George Washington is this country's contribution to the hall of American republics fame. Bolivar, who achieved the independence of Columbia, Peru and Bolivar, as well as of Venezuela, is the representative of the last named country.

FIRE DAMAGES HOTEL.

AMERICUS.—Fire, supposed to have been caused by defective wiring, destroyed the roof and fifth floor of the Windsor Hotel to-day. The hotel is owned by L. G. Council.

160 PERISH AS ZAPATA REBELS BLOW UP TRAIN

Women and Children Among the Victims of Wreck When Cars Plunge Into Canyon.

MEXICO CITY, May 2.—One hundred and sixty men, women and children, passengers on a train on the Inter-Oceanic Railroad, were killed near Ozumba, State of Mexico, when a bridge was dynamited by Zapatista rebels while the train was passing over it.

Word of the disaster, which occurred late yesterday, was received here to-day in a War Department dispatch.

Only ten persons on the train escaped with their lives. They were so badly injured, however, that they probably will die.

Ozumba, the scene of the accident, is 50 miles from this city.

Troops have been sent after the perpetrators of the outrage. Orders were given to execute them without trial, if caught.

The passenger train was passing over a long bridge spanning a deep ravine when dynamite planted at each end was exploded.

The bridge collapsed and the train was dropped hundreds of feet into the canyon.

Fifteen Zapata rebels who were hidden in the hills near by immediately ran to the scene and robbed the dead.

CAR CONDUCTOR FINED UNDER "JIM CROW" LAW

PENSACOLA, FLA., May 2.—The first "Jim Crow" case to be tried in this city in many years and in the State for several years was heard to-day in Recorder's Court, when a conductor of the Pensacola Electric Company was fined for allowing negroes to sit among white people on a street car.

There is talk of preferring charges against the Chief of Police for not enforcing the law. It is claimed complaint was made to him and ignored.

CASTORIA
For Infants and Children.
The Kind You Have Always Bought
Bears the Signature of Chas. H. Fletcher.

WHICH IS THE BETTER, MR. PRACTICAL MAN OR COLLEGE "GRAD?"

"Which is the better, the college man or the practical man?" For the first time an authority has diagnosed the two cases. Howard Elting, president of the Chicago Association of Commerce, after obtaining the opinions of representative men, has compiled a table on the college man in comparison to his brother practical man

His bad points are:

1. Impatience to succeed.
2. Lack of persistence.
3. Tendency to snobbishness.
4. Lack of industry.
5. Lack of thrift.
6. Lack of technical training.
7. Lacks appreciation of time.
8. Easily discouraged.

His good points are:

1. Has more concentration.
2. Knows where and how to get information.
3. Reasons one step to another.
4. Is more adaptable.
5. Is more conscientious.
6. Has keener appreciation of duties of life.
7. Able to solve difficult problems.
8. Has higher ethical and moral standards.
9. Has larger view of life.

NERVOUS PEOPLE

Who dread having teeth extracted, filled or crowned should call at my office and I will demonstrate to your entire satisfaction that I can do it painlessly.

I am the Painless Dentist



$5 a Set



They never slip or drop. I guarantee them for 20 years.

Terms: Don't Worry

Fillings in Silver, Platinum and Amalgam, 50c.

22-k Gold Crowns, Porcelain Crowns and Bridge Work, $4

Daily ..... 8 to 8
Sunday ..... 10 to 3

Lady Attendant and Ladies' Rest Room.

Phone Main 1298.

Gold Dust Vulcanite sets do not make the mouth sore nor have rubber taste.

73 1-2 Whitehall St.

DR. WHITLAW, Painless Dentistry

Largest and most thoroughly equipped office in the South. Entrance 73½ Whitehall Street; fourth door from J. M. High Co.

(Over the Atlantic and Pacific Tea Store.) Opposite the Vaudette Theater.

Reference: My work and Central Bank and Trust Corporation.

J.M. HIGH COMPANY.

Extra Special Shoe Bargains Saturday

Boys' $2.50 Oxfords $1.69
Patent Colt, Tan Calf, Box Calf; sizes 2 1-2 to 6; Saturday only, pair $1.69
Little Boys' $2.00 Oxfords, pair $1.49
Little Boys' Box Calf Oxfords, sizes 9 to 13 1-2, regular value $2.00, Saturday only, pair $1.49
Boys' and Youths' Tennis, colors black or white, all sizes—
11 to 2, 75c value, Saturday 59c
2 1-2 to 6, $1.00 value, Saturday 69c
Misses' Patent Calf and Gun Metal Pumps, sizes 11 to 2, widths C, D, E, regular $2.00 value, Saturday, pair $1.69
Women's Kid Boudoir Slippers, with Pom-Pom, colors pink, blue, tan, black and red, all sizes, Saturday, pair 95c
Women's Satin Boudoirs, in red, blue and black; all sizes; regular $2.00 value; Saturday, pair $1.49

TO-MORROW

Commencing at 8 o'Clock



We Offer Five Hundred Children's Dresses,

Worth $1 to $1.50, AT

75c EACH

This is the strongest bargain offering we've ever announced, and our popular Second Floor will be packed Saturday morning. So come early.

These Dresses are for ages 6 through 17 years, are made exactly as you would wish, so come now and buy two, four, or even a dozen, while you can save so much money. All are made of the best ginghams, chambrays, reps, and there are dainty percales and lawn dresses for Juniors that have never been carried in Atlanta before. Choice of five hundred $1.00 to $1.50 Dresses, while they last, 75c each.

J.M. HIGH COMPANY.

ANY PURCHASE UP TO $20.00 SATURDAY

$4 DOWN



Come to our store Saturday, select what you want, and if the bill does not amount to over $20.00 you can pay as little as $4.00 down, the balance $1.00 a week.

Beautiful Summer Dresses

$10.00, $12.50, $15.00 and $18.00

We can show you a selection of Skirts, Waists, Petticoats, Shoes, Millinery, Etc., at prices positively less than you can find elsewhere. All sold on easy payments of $1.00 a week or $4.00 a month.

Men's Suits Special for Saturday

$17.50

$1.00 A WEEK



You cannot imagine what great values we are giving in these suits at $17.50---the materials are absolutely pure wool worsteds and made in this season's latest styles. Colors, blue, grey, tan and mixtures; every one worth $22.50; you can have your pick of about 50 Saturday at $17.50. Pay only $4.00 down, the balance $1.00 a week. Don't fail to see them.

UNITED CREDIT CLOTHING COMPANY
28 W. MITCHELL ST.

BRITAIN'S IRON HAND CRUSHES SUFFRAGETTES

Publisher of Militants' Paper Is Jailed, Eight Leaders Arraigned in Drastic Warfare.

LONDON, May 2.—The Government continued its drastic warfare against the militant suffragettes today. F. J. Drew, manager of the Victoria House Printing Company, where the militants' newspaper, The Suffragette, was issued yesterday, was placed under arrest charged with complicity in an illegal act. In spite of the arrest, the women editors of the paper declared it would be on the streets this evening as usual.

While officers were taking Drew into custody, the eight prominent members and officers of the Women's Social and Political Union, arrested Wednesday in a raid upon the Union's headquarters, were being arraigned in Bow Street Court.

The women arraigned were Miss Barbara Kerr, secretary of the Union; Miss Annie Kenney, business manager; Flora Drummond, known as "General," and adviser to the "Violence Committee;" Miss Lake, Miss Lennox, Miss Barrett, Mrs. Saunders and one other.

Aeroplane Campaign Planned.

They were charged with destruction of property, conspiracy and inciting others to violence.

Scotland Yard has learned of a new plan, that of having several aeroplanes fly over London, deluging the city with suffrage literature and dropping dummy bombs in the streets. The bombs will bear such inscriptions as the women have used on the placards and implements of destruction.

Miss MacCauley, who presided at last night's demonstration of militants, declared to-day, "It is now war to the knife."

"Home Secretary McKenna will find that he has adopted a game that two can play," said Miss MacCauley. "He will find we are not children and that we have just begun to fight."

Miss MacCauley would not say what dire consequences would follow if the Government continued using iron hand methods against the militants.

Rail Disaster Averted.

A disaster in which many lives might have been lost was averted today at the Piecadilly Circus Station of the Subway when a track walker found a package containing a bottle of nitroglycerine on the track. He just had time to remove it from the rails when a crowded express train thundered by. The attempted outrage is attributed to the suffragettes.

In spite of the raid yesterday on the suffragettes' headquarters, The Suffragette, somewhat diminished in size, appeared on sale.

"It is the greatest blow the militant women have yet received," according to The Daily Chronicle, speaking of the raid.

"It is the first step toward the complete suppression of the militant suffragette movement," says The Daily News.

Mrs. Emmeline Pankhurst, who is out of prison on ticket of leave because of illness resulting from a hunger strike, was mysteriously removed this afternoon from the Nursing Home in Norfolk Square to another nursing home in Woking. Detectives followed the automobile in which Mrs. Pankhurst was moved.

OBITUARY NOTES.

J. A. Hawkins, aged 56, died at a local sanitarium Thursday morning. He came from Sewanee, Ga., and is survived by a wife and four children—C. E., C. J. and R. D. Hawkins and Mrs. J. F. Covington. Funeral announcement later.

The funeral of Neel Correll, aged 68, who died at his home on Sandtown Road Thursday afternoon, will be held this morning at the New Hope Church. He is survived by his wife and seven children.

The funeral of Calvin Dennis, nine-months-old son of Mr. and Mrs. Lewis Dennis, who died at the residence, 140 Oliver Street, Thursday morning, was held this morning from Poole's chapel. Interment in Hollywood.

Funeral services for Hugh T. Edmonson were held this morning at 10 o'clock at the residence, 339 East Georgia Avenue. Mr. Edmonson died Wednesday night and is survived by his mother, three brothers and two sisters.

The funeral of W. J. Connolly, former Atlantan, will be held here to-morrow. The body is at the Burkert-Simmons undertaking establishment. He is survived by two daughters, Mrs. Annie L. Herndon and Miss Mary Elizabeth Connolly; and two sons, James M. and George W. Connolly, all of Atlanta.

The funeral of William B. Cass, aged 30, who died at the residence, 50 Chickamauga Avenue, Wednesday night, will be held at Barclay & Brandon's chapel this afternoon at 3 o'clock. Interment will be in Westview. He is survived by his mother, one sister, Mrs. Dr. Edlans, of Sheffield, England, and two brothers, Eugene and Stewart.



Pictures Must Wear Clothes in Chicago

Also Songs Must Be Such as Not to Require Ear Muffs for Pious Censors.

CHICAGO, May 2.—The City Council has passed an ordinance prohibiting public exhibition of mode paintings or pictures and the singing of indecent songs. Police censors will attend all cabaret shows and arrest any person who shall sing any song "the words of which are suggestive of indecency or immorality."

The Council had before them seven songs.

The penalty is a fine of $25 to $100 for each offense. Public dancing in cafes has been stopped by proprietors on hints from the Mayor.

THE PLAYS THIS WEEK

Forsyth Offers Good Bill.

Smashing attendance records is an old trick of the Forsyth, and though the new season is but a few days old, the figures for attendance already eclipse any past records. The vaudeville bill is a good one. The house has been crowded at every performance. There has not been a wasted second in the entertainment. All the acts have scored real triumphs in hits.

For the coming week the star act will be Gus Edwards' Kid Kabaret. This is a combination of seven pretty girls and eight juvenile comedians, who have been appearing in New York and Chicago exclusively since last September. Miss Bell Story will be an extra added feature. This young lady has never been seen here before. She is a delightful entertainer, using her own songs and exhibiting a wardrobe that will be interesting.

Others on the bill are so important in modern vaudeville that it is believed the show will be voted an event of the season.

"Butterfly on the Wheel" To-night.

To-night Miss Billy Long and her company, which is playing a summer season at the Atlanta, will return to the city and again give "A Butterfly on the Wheel," the sensational divorce play, which has scored a hit. The play will also be given at Saturday's matinee and Saturday night. Next week "The Girl From Out Yonder," a rare comedy, will be played by the company. This play has never been seen in Atlanta but one time, and then scored a hit. Miss Long appears first in a sailor boy's costume, and is as cute as Billie Burke in it. The entire comedy is well cast. Two new members also make their debut Monday night in the play. Seats now selling.

"Billy, the Kid," at Lyric.

It doubtless will be unwelcome news to patrons of the Lyric to know that the present attraction will be the last of the regular theatrical season at this house. "Billy, the Kid," has played to large audiences, and lovers of melodrama have voted the attraction one of the most pleasing in a melodramatic way of the season. The three remaining performances should draw large audiences, as the advance sale gives promise of good attendance.

Stock Planned for Lyric.

With the closing of the Lyric tomorrow night this house will undergo a thorough renovation, pending the organization and rehearsing of a stock company to present high-class plays during the summer season. The Lyric has been the home of some excellent stock organizations in past seasons and patrons of the house will doubtless be interested in knowing that plans for summer stock are again under way.

GOVERNOR OUSTS HIS SECRETARIES

O'Neal of Alabama Removes Entire Clerical Force in the Executive Office.

MONTGOMERY, ALA., May 2.—Governor O'Neal has dismissed his private secretary, his recording secretary and his personal stenographer, thereby removing the whole clerical force of the Executive Office. The resignations were demanded yesterday afternoon late and all three officials complied immediately with the request. The retiring officials are John D. McNeel, private secretary; James H. Nunnally, recording secretary, and T. D. Simpson, personal stenographer.

The Governor said that as McNeel is a candidate for a position under the Wilson administration and Nunnally is a candidate for Secretary of State of Alabama, their connection with his office is embarrassing.

No reason is given for Simpson's removal. The public takes the Governor's statement with a grain of salt and believes something else is behind the removals.

Mr. McNeel is succeeded by Daniel Troy, a prominent Montgomery lawyer, who will assume his new duties to-day. Mr. Nunnally is succeeded by John Moffatt, for years chief clerk at the Exchange Hotel. No announcement has been made as to Simpson's successor.

SURGEONS USE FINGER TO REPLACE WOMAN'S NOSE

LOS ANGELES, May 2.—Surgeons in the Pasadena Hospital to-day were building a new nose on the face of Mrs. Mabel Johnson, of Los Angeles. They were using the third finger of her left hand, placing the tip of the finger between her eyes and removing the bone nearest the palm of the hand to form the tip of the artificial nose.

The doctors said the skin was knitting well and that the blood supply apparently was uninterrupted. The operation will last several weeks.

TALENTED TRIO TO AID NIGHT SCHOOL

Recitals, to Pay Bills for Cheap Lunches for Working Girl Pupils, Planned.

A benefit recital, billed as "necessary because we haven't enough money to pay bills for the last month of the Girls' Night School," will be given in Cable Hall, Saturday evening, by three girls of talent and beauty who have volunteered their services. They are Miss Ethel Thornton, Miss Verna Ruth Harris and Miss Agnes Coleman, readers and elocutionists.

The program will be varied, with drama, humor and pathos promised in the selections. The recital is primarily for the benefit of the Supper Fund of the School. Dialect sketches, playlets, thrilling bits of famous poems with musical obbligatos are billed.

Helps Pay Penny Meals.

The Supper Fund of the Girls' Night School is used to pay a considerable portion of the expense of meals which are served the working girls attending the school. That they may come to the school directly upon leaving their places of work in the evening, the supper is spread at 6:30 o'clock, at the cost of a penny to them.

The night school, in charge of Mrs. Laura White, superintendent, has an enrollment of 155 girls, all of them working girls who have been prevented from obtaining an education. They range in ages between 12 and 30 years.

Taught Only Essentials.

In the schools the girls of Atlanta who work in shops, factories, offices, stores, some of them unable to write or speak English or solve elementary problems in business arithmetic, are taught the essentials of education.

The school, a branch of the city schools, has not public provision for the Supper Fund, which is found necessary to its successful existence, and has obtained it by subscription from merchants and manufacturers who realize the value of the school. The recital which the three young women will give Saturday is the first of its kind toward this end.

WILSON NARROWLY MISSES SMASH-UP IN AUTOMOBILE

NEW YORK, May 2.—President Wilson narrowly escaped an automobile accident to-day. While speeding over a crossing on the Kearny Turnpike en route to the New Jersey Old Soldiers' Home, a Jersey City trolley car barely missed crashing into the official automobile.

Quick action on the part of the chauffeur prevented a serious smash-up.

BARTH DETAINED; BACK FROM WASHINGTON MAY 10

Col. Charles H Barth has received a message from Brigadier General Robert K. Evans that he will return to Atlanta May 10. General Evans has been in Washington for several weeks, making arrangements for the international rifle shoot at Camp Perry, Ohio, this summer. He has been detained there because of the absence of General Leonard Wood.

Before returning to Atlanta General Evans will go to Ohio and complete the arrangements for the shoot.

ADDRESSED TO WOMEN

IS YOURS A

Case of "Nerves?"

Hot flashes, dizziness, fainting spells, backache, headache, bearing-down pains, nervousness—all are symptoms of irregularity and female disturbances and are not beyond relief.

—Dr.— Pierce's **Favorite Prescription**

is that of a famous physician unusually experienced in the treating of women's peculiar ailments. For forty years it has been recommended to suffering womankind. Thousands of women can bear witness to its beneficial qualities. Perhaps its aid is all that is required to restore to you perfect health and strength. Now is the time to act, write Dr. R. V. Pierce's, Buffalo.

I AM NOW CURED

MRS. DOMINIC RODGERS, of San Francisco, Calif., writes: "I take pleasure in recommending your wonderful remedies, and wish to say in behalf of your 'Favorite Prescription' and 'Golden Medical Discovery' that through their use I am now cured of the various troubles that a woman is heir to. These remedies cured me when others failed and I therefore resolve to take no other. I thank you for your advice."

YOUR DRUGGIST CAN SUPPLY YOU IN LIQUID OR TABLET FORM



MRS. RODGERS



THERE IS CLASS AND STYLE to THE MENTER CO. CLOTHES—AND LIBERAL CREDIT FOR THE ASKING.

¶ Come and see the daintiest, neatest and most beautiful Ladies', Misses' and Juniors' Suits and Coats on the market. Take your choice and charge it. You're perfectly welcome. Pay the easy way.

¶ Ask to see the newest Millinery, Dresses, Petticoats, Waists, Skirts, Shoes, etc.



CHARGE EVERYTHING

¶ Men, do you want a good, conservative business suit, something with snap, style and durability? Ask to be shown the 1913 models in Serges or Mixtures. Price, $15 to $25, payable a little each week. Don't miss the new Norfolks when visiting the store. Have a new hat and some shoes or oxfords charged on the bill.

¶ Remember, we clothe the whole family on one account, children included. We guarantee every garment.

THE MENTER CO.

EASY PAYING

71½ Whitehall St. (Upstairs)
1st door below J. M. High Co.

CHARGE ACCOUNT

Davison-Paxon-Stokes Company

The Children's Store Is Aglow With the Lighter Apparel of Summer and Merry With the Buying of It



Beginning with layettes for tiny babies, the sections of Infants' Wear have cases of billowy frocks and lingerie for the coming season. Exquisite French, hand-embroidered things, simple or elaborate. Washable hats, caps and rompers. Diminutive bathrobes.

All sorts of dainty and artistic gifts for babies. Toilet accessories—combs, brushes, powder boxes, baskets, pillows and covers for the go-cart and carriage.

—Third Floor.

School Girls Are Outfitted in This Store

—now gay with frocks and suits of summer weight and colorings. Imported lingerie frocks, English tub dresses and coats for cool days or motor wear. Trim tailored suits, including those of linen and regulation suits. Specially priced for Saturday, these

$5.00 and $6.00 Tub Dresses at $2.48

Dresses of distinctive styles and of beautiful materials; fine linens, reps, piques; white and colors.

6 to 14-year sizes Girls' $2.50 Wash Dresses at $1.00

An assortment of slightly soiled dresses, but made of good washable materials; ginghams and madras; stylish and very desirable. Sizes 4 to 14 years; only a few of the smaller sizes.

Children's Middy Blouse Dresses at $1.00

Becoming little dresses—among the season's most popular styles, made of pretty, fresh materials—pinks and blues; about a dozen styles in 6 to 14-year sizes.

For Small Boys the Wash Suit Is the Thing for Summer

We have never had such suits for $1.00 as this season has brought. Made of good wash materials in white and colors—checked and striped effects. Russian suits, 2 to 6 years; sailor blouse suits, 4 to 10-year sizes. All priced at $1.00.

A Sale of Infants' Caps, Values Up to $2.50 at 98c

Dainty Caps in many styles. Made of sheer materials, artistically designed and finished with lace edges, expert needlework, flowery wee bows and embroidered sprays here and there. They are soiled, and for that reason have lost most of their price.

Children's Hats Up to $3.50 at $1.98

Stylish, pretty straws in various shapes, colors and effective trimmings. For girls 2 to 12 years of age.

The Witchery of Ribbons

Ribbons are high in favor for millinery, girdles, collars, cuffs. Also for hair bows, and for all these demands we have amply provided.

For Saturday the Prices Are Less--- 25c Novelty Ribbons at 19c yard

Dresden and Persian effects, and some in new and Bulgarian designs and color tones; light and dark shades; for sashes, hat trimmings, hair bows, etc.

Beautiful Satin Taffeta Ribbons at 25c yard

In such popular colors as royal blue, Nell rose and shades; for sashes, hat trimmings, hair bows, etc.

A Wonderful Sale of Trimmed Hats at $5 and $7.50



An Event That Takes Precedence Over Any Similar Offering Here

Scores of newly trimmed Hats—in a bewildering assortment of styles, shapes and colorings—a wonderful style display in this assemblage of beautiful Hats, in two assortments from which you may choose

---at---

$5 and $7.50

To-morrow



OUTLOOK DARK FOR RAILROADS, CRITICS CLAIM

Eminent Speakers Before New York Economic Club Think Roads Treated Unfairly.

By B. C. FORBES.

The business men of America are not dilettanti. They are not idlers. They are not half-hearted. They give the best that is in them to their tasks. They are very much in earnest. They spend more hours studying their problems than the workman would care to spend at his bench.

Latterly, they are trying to see things from every angle rather than solely from their own. They are seeking to become broader-gauge, more tolerant of criticism, less autocratic. The duties of citizenship are beginning to be more fully recognized.

* * *

Narrowness, clannishness, exclusiveness used to be besetting sins of capitalistic sets, of corporation owners and other large employers of labor. They saw everything through their own eyes and refused to look at things from the workingman's or the public's viewpoint.

This shortsightedness is being cured. Employers, individual and corporate, are at last awakening to the fact that, to be in the highest sense and degree successful, they must cultivate statesmanship, catholicity of spirit, toleration, compassion, humanity.

* * *

New York happily has one influential apostle of this new and enlightened creed. The Economic Club is an association of thinking men in many walks of life who search for first-hand truth wherever it can be found. It holds frequent meetings and hears all sides. It welcomes speeches from labor representatives just as cordially as it welcomes addresses from bankers, railroad officers, industrial leaders, merchants, importers, manufacturers, university professors, unattached theorists.

The value of such an organization in these unsettled times, when problems of tremendous moment are agitating the country, when new conditions—political, financial economic, labor—are evolving and demanding the weightiest consideration—the value of such a forum can not be exaggerated.

* * *

Over 1,000 men more or less prominent in various spheres of activity attended a dinner of the club on Tuesday evening. The gathering was manifestly not one of gayety, but of serious purpose. Everyone was there—not to eat, but to listen and learn, to receive the best thoughts of recognized authorities on the topics discussed, thus widening the vision, gaining new material for thought and thereby becoming better, broader-minded citizens. Earnestness was the keynote of the meeting—that and demonstrated willingness to hear all sides.

* * *

The subject, an extremely important and timely one, was: "Are Our Railroads Fairly Treated?" Not one speaker—neither Banker Speyer (the president) nor any railroad president, Professor Ripley nor Railway Conductor Garretson—answered in the affirmative, although a note of hope occasionally sounded through the strain of pessimism. Once the public realize whither the railroads are drifting—dragging the whole business of the nation with them—relief will be forthcoming, it was acknowledged. But how much must be suffered until then? was the dominating query.

* * *

I can not attempt to marshal all the arguments presented. President Brown, of the New York Central, spoke from bitter experience when he said that it has become practically impossible to sell long-time bonds, and that prudent railroads will not dream of undertaking extensive improvements on short-date loans costing 5 1-2 to 6 1-2 per cent. If the railroads can not attract private capital, the alternative, he declared, is Government ownership.

As Interstate Commerce Commissioner Prouty had once remarked: "You can not force one dollar of unwilling capital into the railroads." Crippled, uncertain, slow service, Mr. Brown concluded, would entail upon merchants the necessity of carrying larger stocks, and this, together with other handicaps and losses that would arise, would cost 50 times as much as any advance in freight rates that would be asked.

* * *

President Delano, of the Wabash Railroad, mentioned these as among the added burdens that were weighing down the railroads, ruining their credit and yielding no corresponding advantages to the public:

1. Two-cent fare laws.
2. Mail pay injustices. The Government, he told his audience, is not paying the railroads one cent for transporting the tons upon tons of parcel post matter—a statement that evoked bitter comment.
3. Rigid governmental regulations concerning hours of service and safety appliances.
4. Boiler inspection laws that, if enforced to the letter, would send every railroad in the country virtually out of business.
5. Nonsensical electric headlight laws, prompted by locomotive engineers financially interested in the concern supplying them.
6. Full-crew laws, inspired, not for safety, but for purely selfish ends, by certain railway employees.

* * *

Owing to the 57 varieties of new burdens and exactions, Mr. Delano declared the era of railroad building into new territory is over, since investors would not, under present conditions, supply the requisite capital. Government ownership he said: "It will be a sorry day for the public when regulation is carried to such an extreme that the owners of railways are no longer willing to accept the responsibility of management."

Important Sayings

By important people on topics of live interest

"I believe that no non-resident alien should be allowed to hold a single foot of land in the territory of the United States. If Japan now threatens us with war, what would she do but they do not label their pies or when millions of her citizens have acquired land in our country? We must preserve to the American farmer the right to own the soil of our country without competition which would drag down his standard of living. I would not surrender it unless we had spent the last drop of blood in American manhood and impoverished our country for a hundred generations."—Representative Sisson, of Missouri.

"At present there is little opportunity for the ultimate consumer to know what is inside a pie. Many bakers use benzoate of soda in foodstuffs, other foods to that effect. By the new system of placarding or having true facts set forth on the menus the consumer will know what he is getting for his money."—Health Commissioner E. J. Lederle, of New York.

"Trained men are more urgently needed in the consular service than in any other branch of the Government. Both parties filled these offices for political consideration until the system of consular examinations was put into effect by Mr. Cleveland in 1895."—Senator Lodge, of Massachusetts.

"It may surprise some folk, to know that the International Peace Forum is in favor of fortifying the Panama Canal and of maintaining an adequate navy. As long as conditions are what they are, as long as other great nations insist on maintaining heavy armaments and vast navies, the United States must be in a condition to defend herself."—Dr. John Wesley Hill.

Mother Gives Skin To Save Her Child

Twenty-five Pieces of Cuticle Grafted on Griffin Lad's Face and Head.

GRIFFIN, GA., May 2.—Twenty-five pieces of skin, each about the size of a dime, have been successfully taken from the body of Mrs. G. L. Nealy and transferred on the face and head of her little son, who had been badly burned.

The stub of a cigarette dropped by a lineman working overhead on a telephone pole ignited a roll of bunting the child was carrying. Before the fire could be extinguished the boy had been badly burned about the face and head.

At the hospital no cure could be effected till new skin could be transplanted. Mrs. Nealy quickly consented to furnish the cuticle.

It is one thing to make soda crackers that are *occasionally* good.

It is quite another thing to make them so that they are always better than all other soda crackers, *always of unvarying goodness.*

The name "Uneeda"—stamped on every biscuit—means that if a million packages of Uneeda Biscuit were placed before you, you could choose any one of them, confident that every soda cracker in that package would be as good as the best Uneeda Biscuit ever baked. Five cents.

NATIONAL BISCUIT COMPANY

ASKIN & MARINE COMPANY



The new Norfolks are very smart this season—just the thing for summer wear. $12 to $30.

We have all of the best styles in men's two and three-button sack suits. Grays, browns, blacks and whites—everything new and nobby.

—MEN: WE WANT TO SHOW YOU THESE NEW suits. We want you to come in and try on some of the new styles. Let us explain the little quality features, and demonstrate the good points. Any price from $12 to $30 will buy an up-to-date, guaranteed suit. Open a charge account.

The New Summer Dresses

—Now is the time to choose your summer wash dresses. We have a complete variety of the newest weaves and patterns, and sizes for both women and juniors. Prices range from $2.50 upward, but no matter what you may wish to pay, we'll have an up-to-date style and a guaranteed quality for you. We'll be glad to have you open a charge account.

ASKIN & MARINE CO.

78 Whitehall Street

Twelve Ponies Like This One

with a pony cart and harness for each, will be given away to boys and girls. ∴ ∵ ∴

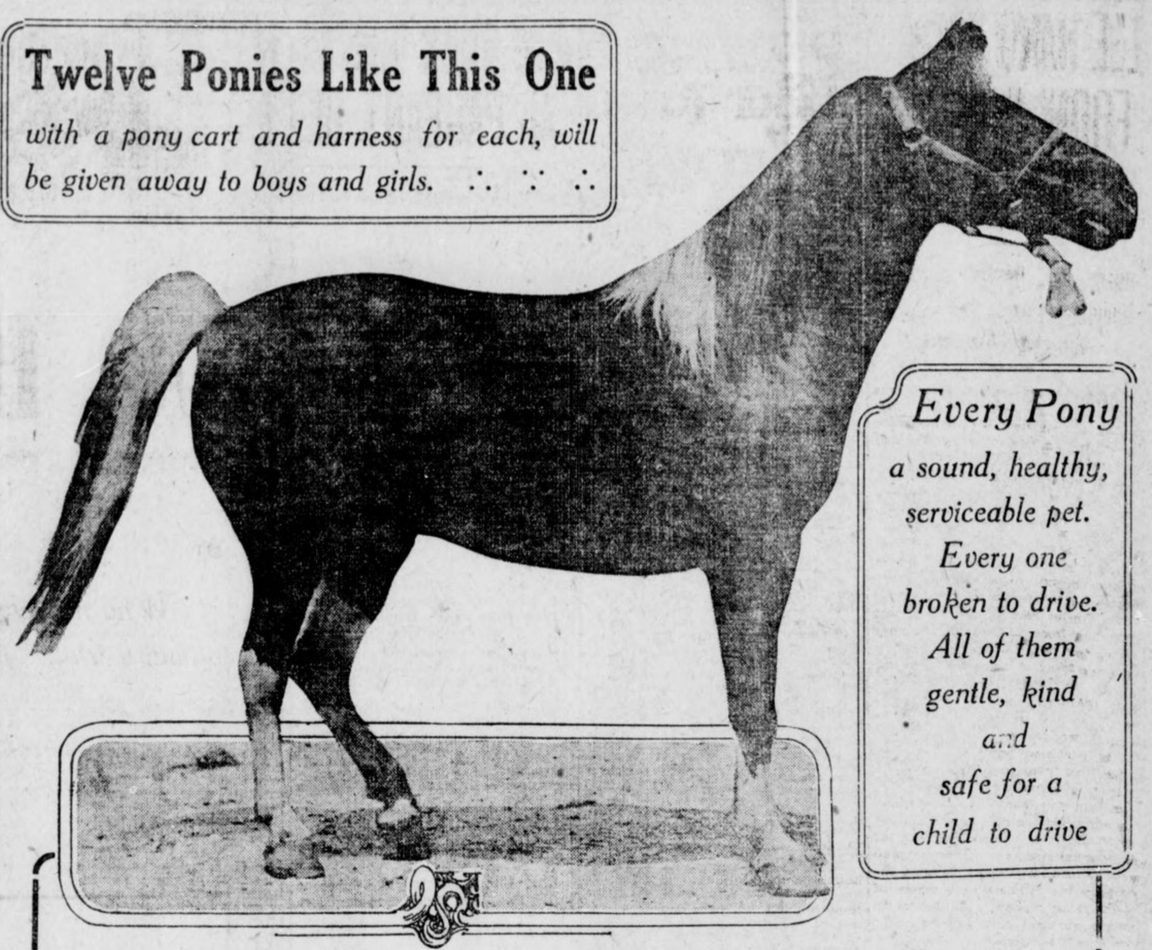

Every Pony

a sound, healthy, serviceable pet. Every one broken to drive. All of them gentle, kind and safe for a child to drive

Ask your friends to save the Pony Contest Vote Coupons for you.

A Vote Coupon will appear every day in **The Georgian,** and in every issue of **Hearst's Sunday American.**

Hearst's Sunday American and Atlanta Georgian
PONY CONTEST VOTE COUPON,
GOOD FOR 5 VOTES

Voted for.....
Address.....
Voted by.....
SCHOOL BOYS' AND GIRLS' BALLOT

Hearst's Sunday American and Atlanta Georgian
PONY CONTEST VOTE COUPON,
GOOD FOR 5 VOTES

Voted for.....
Address.....
Voted by.....
CARRIERS' AND AGENTS' BALLOT

Subscription blanks and printed instructions for the use of contestants will be ready to-morrow.

PRIZE DISTRIBUTION

—Eight pony outfits will be given away to white boys and girls in Atlanta and suburbs.

The distribution will be made as follows:

One pony outfit to the boy or girl receiving the greatest number of votes in each of the following districts:

District No. 1—East of Marietta Street and West of Edgewood Avenue, from Georgia Railroad right-of-way to city limits.

District No. 2—East of Piedmont Avenue and West of Edgewood Avenue, from Georgia Railroad right-of-way to city limits. Includes Druid Hills, Edgewood, Kirkwood and Decatur.

District No. 3—South of Edgewood Avenue and East of South Boulevard to city limits, East and South. Includes South Kirkwood and Ormewood.

District No. 4—West of South Boulevard and East of South Pryor from Georgia Railroad right-of-way to city limits. Includes South Atlanta and Lakewood Heights.

District No. 5—West of South Pryor to Central of Georgia right-of-way. West of railroad to include Oakland City, Fort McPherson, East Point, College Park, Egan and Hapewell.

District No. 6—West of Central of Georgia right-of-way to city limits, from West Hunter Street South to Oakland City.

District No. 7—North of West Hunter Street and West of Marietta Street to city limits, North and West.

One pony outfit to the carrier or newsboy employed by THE GEORGIAN and HEARST'S SUNDAY AMERICAN receiving the greatest number of votes cast for newsboys and carriers.

Four prize pony outfits will be given to Out-of-town boys and girls. They will be distributed as follows:

Two pony outfits will be given to the white boys or girls in the State of Georgia, outside of Atlanta and suburbs, who receive the greatest number of votes and next greatest number, respectively.

One outfit will be given to the white boy or girl receiving the greatest number of votes cast for contestants outside of the State of Georgia, anywhere that THE GEORGIAN and HEARST'S SUNDAY AMERICAN are sold.

One outfit will be given to the out-of-town agent employed by THE GEORGIAN and HEARST'S SUNDAY AMERICAN who receives the greatest number of votes cast for agents.

Contest Rules

Nominations for contestants will be received during the period beginning Monday, April 28th, and concluding at midnight, Saturday, May 31st.

Voting coupons will appear daily in THE GEORGIAN and in every issue of HEARST'S SUNDAY AMERICAN, beginning with THE GEORGIAN'S issue of Thursday, May 1st, and concluding with THE GEORGIAN'S issue of Thursday, July 31st. The contest will close at midnight July 31st.

THE GEORGIAN'S Daily vote coupons will count for five votes each, and THE SUNDAY AMERICAN vote coupons for fifteen votes each in favor of the contestant whose names they bear.

Votes will be credited for paid-in-advance subscriptions received, according to the following table:

	Subscriptions Delivered by City Carrier.	By Mail or Delivered by Out-of-town Agt.	Votes.
Daily and Sunday, 1 year	$6.20	$7.00	3,500
Daily and Sunday, 6 months	3.10	3.50	1,700
Daily and Sunday 3 months	1.55	1.75	800
Daily and Sunday, 1 month	.55	.60	250
Daily only, 1 year	5.20	5.00	2,000
Daily only, 6 months	2.60	2.50	950
Daily only, 3 months	1.30	1.30	450
Daily only, 1 month	.45	.45	150
Sunday only, 1 year	2.00	2.00	1,300
Sunday only, 6 months	1.00	1.00	650
Sunday only, 3 months	.50	.50	300
Sunday only, 1 month	.20	.20	100

The above vote credits will apply to old subscribers who pay subscription arrearages or for a term in advance as well as to new subscribers.

No vote credit will be issued for subscriptions for less than one month nor more than two years.

In the event of a tie vote for any of the pony outfit prizes, the contestants so tying will each receive a pony outfit.

Vote coupons clipped from THE GEORGIAN and SUNDAY AMERICAN must be voted within fifteen days from date of issue. Coupons that are more than fifteen days old will not be credited to any contestant.

Except for the separate prizes offered to THE GEORGIAN and HEARST'S SUNDAY AMERICAN carriers, newsboys and out-of-town agents, no employee of these newspapers, nor any member of an employee's family, will be eligible as a contestant.

If you know some bright boy or girl who would like to own a handsome pony, cart and harness, send us his or her name on this

NOMINATION BLANK

Only one Nomination Blank can be voted for any contestant.

I nominate, as a candidate in **The Hearst's Sunday American and Atlanta Georgian** Pony Outfit Contest:

Name .....
Address .....
.....
Nominated by.....
Address .....
GOOD FOR 1,000 VOTES

HEARST'S SUNDAY AMERICAN AND THE ATLANTA GEORGIAN

LEE HAND BACK FROM HELPING FREE CHINESE

Leader in Atanta's Oriental Colony Brings Bride and Optimistc Reports.

Lee Hand, who went back to China for a bride, and took an active part in the establishment of the republic, has returned "home" with his wife and said to-ay that "despite internad dissensins, the Chinese republic will live, nd in time the powers will be fored to recognize the new Governmen."

Hand is one of the most popular young mebers of Atlanta's Chinese colony an sixteen months ago when he crosse the seas to wed he carried with him the best wishes of a host of friend here. With his pretty young bde he is to-day receiving the congratulations of these well-wishers.

"My ife," said Lee, "has never been t America before, and everything so new to her. She couldn't help it wonder at the great cities through which we passed."

Le Hand went to China last year primrily to bring back his bride. The revolution was then in its inception. He made hundreds of speeches in behalf of the rebels' cause and at one time was enlisted as a soldier. A well educated man, a fluent talker and inspired by his intimate knowledge of the American republic, Hand was an effective worker in the establishment of rule by the people.

Was Nearly Mobbed.

"I was not the only Chinese from America who went over there and made speeches," said Hand. "The American influence is what really brought the revolution to a successful culmination; there were a large number of us and we made speeches day and night. We told them about this country and what a free government had done for it, and they believed us. I thought I was going to be mobbed more than once, but managed always to get out of the tight places.

"The republic will live; it is bound to, because it is founded substantially upon the principles of the American Government. Young men are behind the movement and they are inspired by the greatness of America. And every year the number who come here to study is increased.

"The industrial growth of China is just now beginning. Lack of railroads has always been the great drawback. It is surprising how much building is going on. And the Chinese are building these roads themselves. They have American architects and engineers, but it is Chinese money and the Chinese will control the roads.

Awakens to Possibilities.

"Another awakening that holds hope for the future is the beginning of the mining industry. The country is rich in gold, iron and other minerals and they have lain idle. Just within two years have any real steps been taken.

"China is a large country, but it is crowded. The reason for this is that the people have been scattered over wide territory, their villages spreading out and leaving practically no land to be cultivated. There has never been any economy of space, but the movement has already started and the towns are being made compact. I firmly believe that agriculture is the salvation of the republic.

"China has to import too much of her food stuffs. They are high and wages have been so low that the poorer classes have suffered. That to my mind accounts for the famines that burden the country every year.

"Yeun Shai Kat, the new President of the republic, is a strong man. He believes in American policies of government and is quick to apply new ideas when he sees they will suit conditions there."

Hand is preparing himself to stand examinations to enter the United States Government service as an interpreter.

PROMOTERS TALK PLAN FOR INTERURBAN ROAD

GADSDEN, ALA., May 2.—Delegates from Rome, Center, Forney, Cave Springs and other points between Gadsden and Rome are attending a conference this afternoon to devise plans for building the proposed Gadsden and Rome Interurban Railroad. The road will pass through 60 miles of territory that is not now touched by any railroad.

ROUND-ABOUT-TOWN STORIES

Flim-Flamming The Restaurant.

A young, well-groomed chap entered one of the restaurants the other day—a place where the waiter hands you a check for your meal and you pay the cashier.

He selected a table well toward the rear and ordered largely. The meal over, he topped it off with a cigar and called for his check.

As the waiter made it out another young fellow hurried in and sat down by the first.

"Cup of coffee and a slice of pie," he told the waiter. "And hurry. I've got to catch a car."

The coffee and pie arrived and the youth arose and went to the cashier, where he laid down the check for fifteen cents, a dime and a nickel and walked out.

Finishing his coffee and pie, the other picked up his check and also went to the cashier. He laid down a quarter and waited for his change.

"Excuse me," said the cashier. "Your check is for $3.25."

There was a protest; the youth claimed he only had coffee ad pie. The waiter, called, confirmed this. The youth got his change and left.

And a little way down the street the two youths met.

"All right, Bill," said he of the plutocratic feast. "It's your turn now for the big eats."

And they went along seeking another restaurant.

Don't Be Haughty In Rainy Weather.

There's such a thing as overdoing haughtiness. Not long ago during a heavy rain a well dressed woman found herself caught in the middle of a downpour in a part of town where there was a good deal of mud on the street. She came to a crossing where a board had been laid to bridge the flood and mud.

As she lifted her skirts to cross, her purse fell, all unnoticed, into the torrent. It was rescued by a man who had been standing under a shelter at the corner.

"Lady—" he began, as he reached out and touched her on the shoulder.

"Sir!" She turned on him. "How dare you?"

"Oh, very well," said the man audibly.

And in full view of everybody he calmly tossed the purse back into the gutter and went his way.

MGR. KENNEDY'S FATHER DIES.

NORRISTOWN, PA., May 2.—Patrick Kennedy, 83 years old, father of Monsignor Kennedy, rector of the American College at Rome, died early to-day.

T. R. IS SPEAKER AT PAGEANT OF SUFFRAGETTES

Brilliant Society Audience Will See "Dream of Freedom" in New York To-night.

NEW YORK, May 2.—Society is expected to turn out in full force at the Metropolitan Opera House to-night for the production of "A Dream of Freedom," the suffrage pagent. Judging from the list of box holders the famous "Diamond Horse Show will be quite as brilliant as it ever was during any opera season.

For the first time in the history of the Mutual Musical Protective Union, non-union members will sit beside union members in the orchestra. This results from appeals made to officials of the union by the suffragists to permit some of their musical members to aid the orchestra. Several prominent society women will play instruments for "Votes for Women."

Venuses and Adonises Selected.

Everything is in readiness to-day for the pageant. The 200 Venuses were selected some time ago and after much difficulty the Pageant Committee at the eleventh hour succeeded in finding forty-eight Adonises to take part in the pageant with them. All of the participants have been fully rehearsed and only await their cues to venture forth upon the stage.

Among the women who have volunteered to make up part of the suffrage orchestra is Mrs. Theodore Roosevelt, Jr.

Roosevelts Take Star Part.

The audience will be a brilliant one. The Douglas Robinsons have taken two boxes, and Mrs. Theodore Roosevelt and the young people are expected to be present. Mrs. Stanley McCormick will entertain a box party from Boston. Miss Alice Paul and Miss Lucy Burns will be hostesses for a congressional party from Washington. Mrs. Donald Hooker, one of the most prominent women in Maryland, has taken a box, as has Mrs. Susan Fitzgerald, of Boston, daughter of Admiral Walker.

Col. Roosevelt, who is always a star attraction in New York as elsewhere, has consented to deliver a speech from the stage to-night. It is understood that the Colonel's speech will be strictly along suffrage lines and that he will not once mention Bull Moose.



Hickory Smoking Gives

Swift's Premium Ham and Bacon

A nut-like flavor, a rich brown color, and long keeping quality

The color of Swift's Premium Ham and Bacon is a bright glossy brown that tempts the appetite. The flavor is always the same distinctive Premium flavor. You will like them for there are no others "just as good" as Premium Ham and Bacon. Have your dealer send you a whole Premium Ham to bake.

Corn Fed — U. S. Inspected — Carefully Selected
Sugar Cured — Hickory Smoked — Parchment Wrapped

"Good Food"

Swift & Company, U. S. A.

"Smoked in Atlanta"

THAT'S WHAT THEY ALL SAY!

Follow The Stars

Cafe Denechaud
The Bright Spot in Town After the Theatre

Enjoy Yourself

"After the Theater the place to dine is Cafe Denechaud"—Edwin Vall, leading man Billy Long Co., Atlanta Theater.

"Here's luck to Cafe Denechaud and its jolly Cabaret"—Muriel & Frances, "Just Two Girls," Forsyth Theater; Rockwell & Carr, "Kollege Kids," Forsyth Theater.

"A regular place with a regular proprietor—that is Cafe Denechaud, and the Cabaret is great!"—(Miss) Billy Long.

"The Cafe Denechaud is grand—magnificent. Our dinner was delightful!"—Enrico Caruso, Antonio Scotti.

"The foodere just like New York's"—Joe Weber, Denechaud w and service we received at Cafe Lew Fields, of Weber & Fields Co.

CABARET! Each Week-Night, 8:00 to 12:00. High-Class. Where the Crowds Go.

CAFE DENECHAUD, 9 Walton Street--Just Off Peachtree

EASY TERMS

LET US HELP YOU REACH IT!!

EASY TERMS

"A Dollar Saved is a Dollar Earned."

Why not let us save you money on your ***Clothes?*** *We say that we can do it! Don't doubt us without a trial. Being one of an immense chain of stores, our buying facilities are enormous and consequently we purchase at a great saving. This enables us to offer you clothes of the very best quality, made in absolutely the latest styles, at prices that we believe can't be duplicated. Come in and let us demonstrate it to your satisfaction. Pay for them by the new credit system of mine. A small amount down---the balance in payments of* ***A DOLLAR A WEEK!*** *It's all in your favor.*



MEN!

About one thousand men's suits in blue serge, greys, checks and black, that sell anywhere for $20.00. Saturday you can buy them for

$15.00

A large stock of men's suits in all colors and mixtures. The latest styles in all the new summer weaves. Saturday reduced from $35 to

$12.50 and $22.50

Mohair Suits $15.00.

Norfolks, in fancy mixtures, $15.00.

"Stacy-Adams" Shoes for men.

$12.50

LADIES!



To-morrow I am going to offer you an immense stock of ladies' suits in all colors and fancy mixtures, in blues, blacks, checks, tans and greys. These garments are made of the very best weaves in the latest cut and styles. They usually sell for $18 and $20. To-morrow for

$12.50

Another stock of ladies' suits that I have determined to sell out. These are real values up to $40. I am going to slash their prices Saturday to

$19.75

"Queen Quality" Shoes for ladies.

WAISTS---HATS---DRESSES

About two hundred ladies' wash dresses, made in lawn, voile and lingerie. These are real stylish garments that give that nobby summery effect, for

$1.59

A shipment of ladies' white lawn wash waists, neat, attractive styles. I was able to buy these at a bargain, and you get the benefit Saturday for

49c

A complete line of the season's most fashionable millinery at cost.

Just a few steps off Whitehall St., and every step saves you dollars. It's done so for others. Why not you?

DOLLAR A WEEK DAY
14 W. MITCHELL ST.

Remember the Number
14--W. Mitchell St.--14
The Store With the Big Electric Sign
W. A. DAY'S

Polly and Her Pals

You Could Hardly Blame the "Tuff One"

Copyright, 1913, International News Service.

By Cliff Sterrett

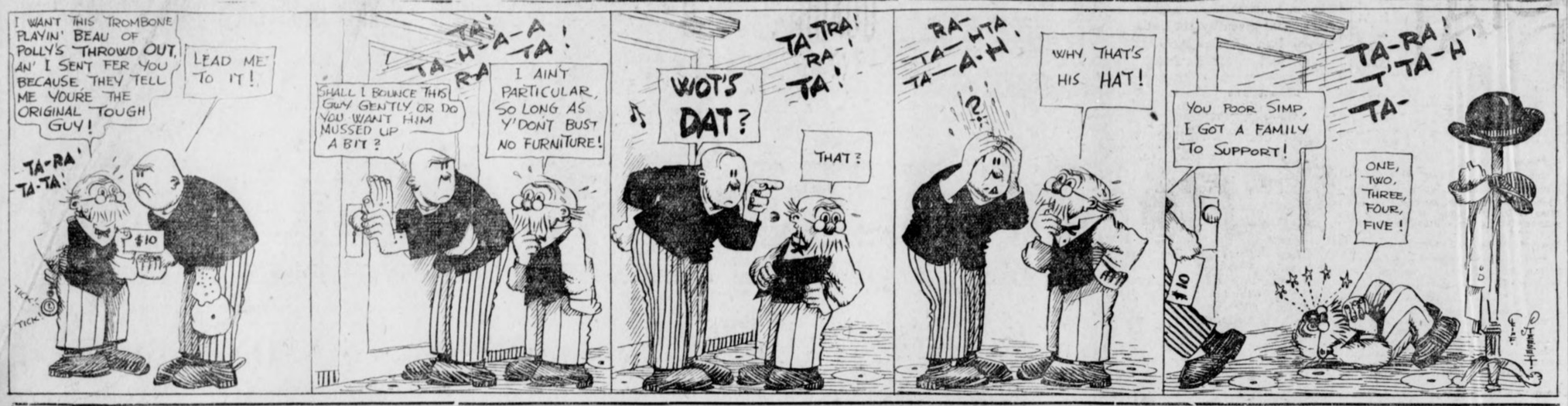

Us Boys

A Reputation Carries One a Long Way, but—

Registered United States Patent Office

By Tom McNamara

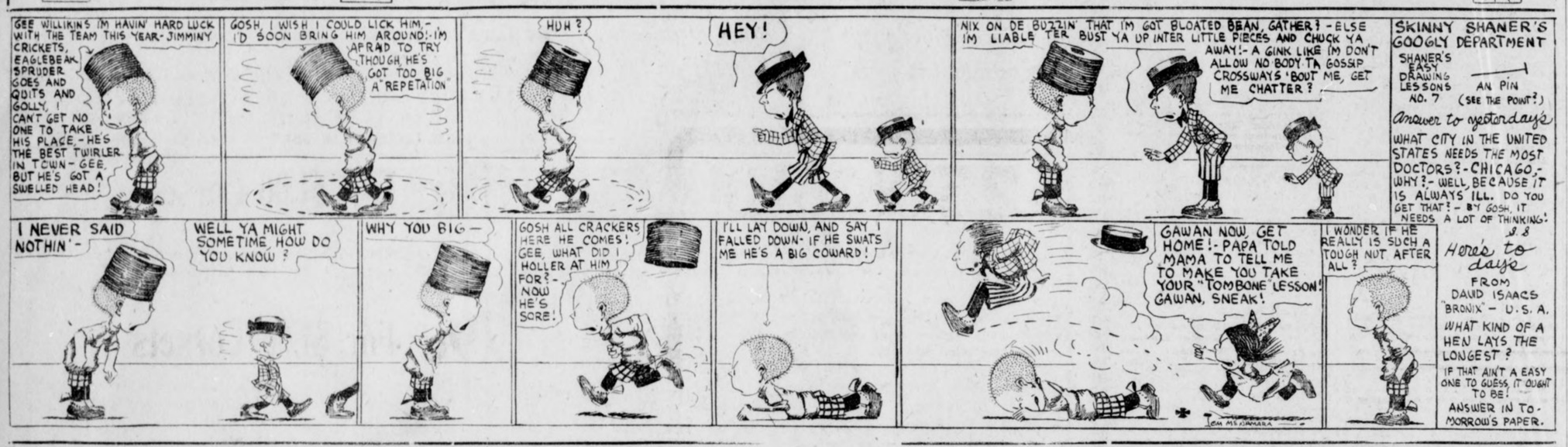

The Dingbat Family

Eggs for the Goose but Not for the Gander

Copyright, 1913, International News Service.

By Herriman



Bringing Up Father

Copyright, 1913, International News Service.

By George McManus



HOW THEY ELOPED

Today's Complete Short Story

HIS name was Kemaledin, and he was rich and noble. Every morning he went to the Bazaar, where he sold costly rugs and curtains. But on his way he stopped to worship at the Sulleman Mosque.

Since the death of his wife, Nefisse, who was sleeping peacefully under a cypress tree at Scutari, he was a widower; but he still possessed a costly treasure at his house, a pearl among pearls—his daughter, Nadje. Those who had caught a glimpse of her said that there was not a girl like her in Eyoub or Stamboul.

Kemaledin adored his daughter and fulfilled all her wishes, but it goes without saying that he guarded her most carefully. In his magnificent house near the Adrianople Gate he passed his happiest hours together with her. Nadje's laugh was like the chirping of swallows.

One morning old Kemaledin took Nadje abroad, and as they turned the corner of the street they caught sight of the blue expanse of the Marmora Sea, far below them.

"Do you see the islands?" Kemaledin asked. "You may remove your veil; there is nobody here to see you."

Nadje dropped her yasmak, and looked at the sea with her face uncovered.

The sea breezes played with her hair and put color into her cheeks, and her eyes beamed. She stood three steps from him, and Kemaledin thought he had never seen her look so beautiful. He thought her fit to be the wife of a Murad or a Suliman, and then suddenly, while they were enjoying the lovely view in silence, somebody passed close to Nadje and looked at her with a sensuous light in his dark eyes.

"He stared at you," said the father angrily; "who was he?"

"Oh, please do not be angry, sir," cried Nadje.

She pretended she had never seen him before, but she remembered very well having seen this dark face several times before when she had visited the Bazaar.

"Where has he seen you? He smiled at you. Who is he? Answer me!" exclaimed her father.

She swore she did not know this man's name. But lying was difficult to her. She knew very well that his name was Djemal, and that he was a merchant dealing in silks and perfumes from Bagdad and Syria.

Indeed, she had seen him many times before and was to see him again, for on that very evening he came to her where she walked alone in her garden and made violent love.

He wanted to carry her off and marry her and dress her like the wife of an emir or a khan of Persia, and he said he would buy her a palace at Candili, on the Bosphorus, and that they would sail together on the beautiful sea every night in a swift caique. And his voice was so tender and the evening so beautiful that she consented.

"Ask my father to-morrow," she said.

Then she ran away.

The next day at the twelfth hour Djemal went to the rich Kemaledin's place inside the Grand Bazaar. He pushed aside the yellow silk curtains and entered with the expression of a softah who enters the temple of the prophet.

When Kemaledin saw him he suddenly recognized him, and his face grew red with fury. In a thundering voice he roared:

"Are you not the scoundrel who stared at us the other day?"

"Yes, sir, and because I have laid eyes on your daughter I now ask her in marriage."

He said this with his face turned towards Mecca, as if calling Allah to witness. But Kemaledin's fury increased and his eyes shot fire.

"My Nadje the wife of a son of a dog—my Nadje!"

He roared so loud that the people came running from all parts of the Bazaar to learn about the impudence of young Djemal. They had no love for him. Cherket, Chaine, Muktar and Hussein, who were outside, had fought with him and been beaten. They raised their voices in horror at his audacity.

Then Djemal spat on the ground in front of Kemaledin, and with his fists he made a path for himself through the crowd. Out of the Bazaar he ran all the way to Edirne-Kappu, where Kemaledin's house was. He told the servants that he was the friend of the rich Kemaledin and had come to see his daughter. Nadje came out.

"Your father is willing," he whispered. But he did not take her to the Bazaar, and when she wanted to turn in that direction he caught hold of her hand and talked to her so tenderly and so swiftly that she grew all confused. All she remembered was that they went down to the sea at Stamboul and that there was a crowd.

He hid her. They passed the day drinking coffee in a house in a corner of the little street Oufun-Tcharchi. One dark night they went on board a boat and sailed down the silvery stream. She was trembling with fear. He sang to her until she fell asleep.

Years passed, Djemal had become the richest merchant in Asia Minor. Nadje had beautiful pearls, a hundred gowns and many Albanians to wait upon her. Then fate turned against them. Nadje was taken down with a strange fever. The Turkish doctors did not know what was ailing her. She seemed to waste away, while Djemal had made a fortune only to lose everything. His sales dwindled down to almost nothing and people said he would soon be selling still less.

Allah has perhaps written in his book that some day Djemal will have to sit and beg at the entrance of the mosque to support his wife.

SOME JOKES.

"Is he what you would call a first-class newspaper man?"

"I should say so. When the 'end of the world' scare was at its height he had two editorials written—one to publish if it did come off, and the other if it didn't."

Blink (the wholesaler)—Well, how many orders did you get yesterday?

Gink (the salesman)—I got two orders in one shop.

Blink—What were they?

Gink—One was to get out and the other was to stay out.

THE SOCIAL WORLD

A week-end event which will be of much interest is the marriage of Miss Frances Hightower, the young daughter of Mr. and Mrs. J. B. Hightower, and Mr. Gustave Sisson, son of Mrs. V. P. Sisson. On account of illness in the bride's family, the wedding will be very quietly observed, only the relatives of both families to be present.

The wedding will take place at 3 o'clock. Dean C. T. A. Pise to officiate. Miss Elizabeth Hightower will be her sister's maid of honor, and Miss Allie Candler will be bridesmaid. Mr. Charles A. Sisson will be best man for his brother.

An informal reception will follow the ceremony, after which the young couple will leave for Detroit, going later to Buffalo, Niagara Falls, New York and sailing from there to Savannah. On their return they will keep house in an apartment on Piedmont Avenue.

On account of the prominence and popularity of the young couple, their marriage is of especial interest.

Mrs. Troutman Hostess.

Mrs. Henry Troutman entertained at tea this afternoon for her guest, Miss Lillian Beattey, of Columbus, Ohio. Yellow honeysuckles adorned the reception rooms and a plateau of these flowers graced the tea table, where all the details were in yellow.

Miss Anne Patterson served punch and Mrs. William Akers poured tea.

Mrs. Troutman was assisted in entertaining by her mother, Mrs. W. O. Foote; Miss Marian Fielder and her guest, Miss Cornie Fore, of Charlotte; Miss Helen Thorn, Miss Hildreth Burton-Smith and her guest, Miss Josephine McClellan, and Mrs. George Selden, and her visitors, Miss Marion Roberts, of Utica, and Miss Anne Selden, of Washington.

The regular meeting of Electa Chapter, No. 6, Order of Eastern Star, will be held at Masonic Temple this evening at 8 o'clock.

At "Sign of Wren's Nest."

The ladies of the Uncle Remus Association will give a silver tea at "The Sign of the Wren's Nest" on Gordon Street to-morrow from 4 to 6 p. m. The program will be conducted by Miss Hood, who has recently been delighting large audiences by her musical readings from the best operas.

For Miss Rowland.

Mrs. Arthur Kellogg entertained eight friends at tea at the Driving Club this afternoon, complimenting Miss Helen Rowland, of Savannah, who is visiting Mrs. Clifton Drew, Jr.

Miss Hawkins to Entertain.

Miss Louise Hawkins will entertain at the dinner-dance at the Piedmont Driving Club to-morrow evening for Miss Louise McPheeters, of Raleigh, N. C., guest of Mrs. Samuel Inman. Invited to meet Miss McPheeters are Mr. and Mrs. Alexander Smith, Jr., Misses Esther Smith, Margaret Hawkins, and Messrs. James Alexander Joseph Colquitt, Eugene Haynes and George Westmoreland.

Reception for Seniors.

The Alumnae Association of Washington Seminary will give a reception May 16 at the seminary for the members of the senior class of the seminary. The reception will institute an annual custom at which the members of the graduating class will be entertained preceding their graduation by the association.

The junior class will assist the officers, who are: Mrs. John Spalding, president; Mrs. William T. Comer, vice president; Mrs. Porter Langston second vice president; Mrs. Marshall Clarke Johnson, treasurer; Mrs. Michael Hoke, corresponding secretary; Miss Mary Helen Moody, recording secretary.

Thomas-Goodwin.

Miss Jane Thomas, of Atlanta, and Mr. Buford Goodwin, of New Orleans, formerly of Atlanta, were quietly married Tuesday evening in New Orleans. Both have many friends in Atlanta. Mr. Goodwin was for some time managing editor of The Atlanta Georgian, and has been connected with many of the leading Southern newspapers. He is now managing editor of The New Orleans States.

Dinner at the Club.

Mr. and Mrs. J. Edgar Hunnicutt will give a dinner of twelve covers at the Piedmont Driving Club to-morrow evening. Their guests will be Mr. and Mrs. W. A. Speer and Judge and Mrs. Arthur G. Powell, and Miss Aimee Hunnicutt will have Miss Elizabeth Morgan, Miss Laura Cowles, Messrs. Madison Bell, Murrey Donnell, Royston Cabaniss.

Miss King Hostess.

Miss Carolyn King gave a bridge this afternoon for Miss Elizabeth Winn, of Richmond, the guest of Mrs Hugh Lokey, and for Miss Robyn Young, of Washington, D. C. Killarney roses formed the decorations in the dining room, where tea was served by Miss King's mother, Mrs. Porter King.

Miss King wore a white crepe afternoon frock with a sash of black tulle.

Mrs. Miller Hostess.

Mrs. Hal Miller will give a box party at the Forsyth Monday afternoon for Mrs. Henry Troutman's guest, Miss Lillian Beattey, of Columbus, Ohio, and for Miss Cornie Fore, of Charlotte, N. C., who is visiting Miss Marian Fielder.

Mrs. Wickersham Hostess.

Mrs. Clarence Wickersham gave a bridge luncheon this morning at her home in College Park for her guest, Mrs. James Spotswood Dillard, of Lynchburg, Va. Petunias in every shade of lavender and purple adorned the rooms.

Mrs. Wickersham's guests were Mrs. Alonzo Richardson, Mrs. Chancellor Thornton, Mrs. Charles Wilkerson, Mrs. J. A. Trammell, Mrs. Emma Connally, Mrs. Alfred Murrell, Mrs. George Longino, Mrs. Edward Richardson, Mrs. Stacy Thornton, Mrs. Miller of Ohio, Misses Ella and Bessie Hutchinson, Miss Annie May Hardin and Miss Mary Goodrum.

Drama League Meets.

The Drama League of Atlanta, organized two weeks ago by Mrs. Best, of Chicago, president of the National Drama League, met yesterday afternoon in the study of Rev. W. W. Memminger, chairman of the organization committee.

The organization committee, appointed by Miss Carolyn Cobb, State representative of the Drama League, outlined a constitution and by-laws and nominated a president, three vice presidents, a secretary and treasurer and ten members, to constitue a board of directors. This ticket will be presented at a general meeting of the Drama League next Wednesday, in the parish house of All Saints Church.

The Drama League of Atlanta now has more than 100 members, whose object is to raise the standard of the drama in Atlanta by the presentation of plays which will uplift humanity and familiarize Atlantans with the best in dramatic achievement. All persons interested in the drama and in the work outlined by the league are invited to attend the meeting next Wednesday afternoon at 4 o'clock.

For Miss Beattey.

Mrs. Alfredo Barili, Jr., will entertain her bridge club to-morrow afternoon at her home on Myrtle Street in compliment to Mrs. Henry Troutman's guest, Miss Lillian Beattey, of Columbus, Ohio.

Rummage Sale.

The Ladies' Altar Society of the Sacred Heart Church will conduct a rummage sale at 91 Peters Street, beginning to-day.

STRIKE OF OHIO MINERS THREATENS TO SPREAD

BRIDGEPORT, OHIO, May 2.—An effort to induce miners working throughout Eastern Ohio to join the 2,500 men who struck at the Lorain Dock Company's mines, was made today. If the plans are successful 12,000 men will stop work. The strike yesterday was called because the men were not allowed pay for removing slate from the mines.

CHATTANOOGA WINS FIGHT FOR LOW REUNION RATES

CHATTANOOGA, TENN., May 2.—Chattanooga has won its fight for a low railroad rate from cities west of the Mississippi River to the United Confederate Veterans' Reunion, to be held here this month. Four of the leading roads of the West have announced one-cent-a-mile rates to this city.

POPE PIUS WILL RESUME HIS AUDIENCES TO-MORROW

Special Cable to The Atlanta Georgian.

ROME, May 2.—Dr. Marchiafava, physician at the Vatican, to-day told Pope Pius X that he might resume his audiences to-morrow. The Pope is anxious to assume his duties.

MISS DORA HOOD, who will aid in a program, arranged by Mrs. F. P. Heifner, at a silver tea to-morrow afternoon, given by the ladies of the Uncle Remus Memorial Association at Wren's Nest.



PERSONALS

Mrs. A. E. Malone is better, after a serious illness.

Mrs. C. M. Galloway is visiting Mrs. Henry Milner in Cartersville, Ga.

Mrs. A. M. Gwathney, of Richmond, Va., is visiting her daughter, Mrs. Weston Bruner.

Mrs. Alonzo Richardson will entertain next week for Mrs. James Spotswood Dillard, the guest of Mrs. Clarence Wickersham.

The Dean Guild of the Universalist Church will hold its monthly meeting Monday afternoon at the home of Mrs. Frank Wilby, 460 Pulliam Street.

Mrs. James H. Spratling, of Macon, will arrive May 11 to spend some time with her sister, Mrs. Roy Collier. She will be entertained while here.

The Ladies' Aid Society of Hemphill Avenue M. E. Church will hold a rummage sale to-morrow at the corner of West Tenth and Curran Streets.

Little Austell and William Thornton, of Asheville, N. C., are with their aunt, Mrs. Arthur Kellogg, while their parents, Mr. and Mrs. Austell Thornton, are in New York.

Dr. and Mrs. Charles E. Dowman, Jr., of Birmingham, are guests of Mrs Dowman's parents, Mr. and Mrs George Westmoreland. They will visit in Oxford next week, Mrs. Dowman returning to again visit her mother.

NEW YORK LEGISLATURE AGAIN REBUFFS SULZER

ALBANY, N. Y., May 2.—By a vote of 93 to 47 the Assembly administered the second blow to the direct primary hopes of Governor Sulzer. The vote was taken shortly before 3 o'clock this morning and deefated the McKnight-Elsner bill.

Many of the members alluded to the attitude that Governor Sulzer had taken upon the measure and arraigned him for having threatened to read from the party all who opposed his bill.

PRINCE SLAIN IN QUARREL OVER TITLED BEAUTY

Baron, Held for Killing, Will Plead Duel Was Fought Over Relative of Czar.

Special Cable to The Atlanta Georgian.

WARSAW, RUSSIA, May 2.—The police investigating the murder of the Prince Ladislas Drucki Lubeski, for which Baron John Bisping, one of the wealthiest landlords in Lithuania, was arrested, to-day found letters which show that the two men had quarreled over the affections of a beautiful young woman bearing one of the highest titles in Russia and distantly related to the imperial family of Romanoffs.

Baron John Bisping is a cousin of the murdered man and still is detained here, having been brought from Teresin, where he owns a big estate.

The baron's defense probably will be that after quarreling with his relative over the affections of the beautiful young relative of Czar Nicholas, they repaired to the garden of the Teresin estate, where they fought a duel in which the prince was killed.

Mann Told Whiskers Cost U. S. $10,000,000

Congressman 'Comes Back' at Thomas With Statement That There Are No Hairs on His Brain.

WASHINGTON, May 2.—"Whiskers" and "whiskey" were the burden of a tilt on the floor of the House to-day between Representative Thomas, of Kentucky, and Republican Leader Mann. Personalities were indulged in freely

Representative Thomas assailed Republican Leader Mann, reminding "the bewhiskered Republican from Illinois" that it was shearing time. He said the perambulation of Mann has cost the Government $10,000,000.

"Is this some more of that moonshine debate?" asked Representative Langley, of Kentucky.

"I may be bewhiskered," replied Mann, "but I am not bewhiskied."

"I have hair on my head and I have much hair on my face, but unlike the gentleman from Kentucky, Mr. Thomas, I have no hair on my brains."

TRY IT! SAYS SAGE TEA DARKENS AND BEAUTIFIES FADED, GRAY HAIR

Mixed With Sulphur Makes Hair Soft and Luxuriant and Removes Dandruff.

The old-time mixture of Sage Tea and Sulphur for darkening gray, streaked and faded hair is coming in vogue again, says a well known downtown druggist. It was our grandmother's treatment and hundreds of women, and men, too, are again using it to keep their hair a good, even color, which is quite sensible, as we are living in an age when a youthful appearance is of the greatest advantage.

Nowadays, though, we don't have the troublesome task of gathering the sage and the mussy mixing at home. All drug stores sell the ready-to-use product called "Wyeth's Sage and Sulphur Hair Remedy" for about 50 cents a bottle. It is the most popular because nobody can discover it has been applied. Simply dampen a soft brush or sponge with "Wyeth's Sage and Sulphur" and draw this through your hair, taking one small strand at a time. Do this to-night, and by morning the gray hair disappears and after another application it is restored to its natural color.

What delights the ladies with Wyeth's Sage and Sulphur is that, besides beautifully darkening the hair, they say it produces that soft luster and appearance of abundance which is so attractive, besides prevents dandruff, itching scalp and falling hair. Here, you gray-haired folks, get busy; look years younger.

Elkin Drug Co., special agents.

KEELY'S | KEELY'S | KEELY'S



KEELY'S ZIEGLERS

The shoes you prefer for your spring and summer wear.

It will be an easy matter for you to find just what you want in our stock. It includes all of the best new styles, built in a variety of leathers, on many lasts; a shape to fit every foot.

We describe here a few styles that are down to the minute, and we add durability.

One new style is the Colonial, with small tongue and covered buckle, Louis or Cuban heel, in dull calf or patent kid. Pair *$5*

Another new pump model is of patent kid or dull calf, with heavy welted sole and Cuban heel, broad, flat ribbon bow. Pair *$4*

Another favored style is a four or six button oxford in patent kid or gun metal, with welted sole and military heel. Pair *$4*

Special: Tan lace English oxford, rubber soles and heel. Pair *$4.50*

KEELY'S

$25 IN GOLD!

For the Best Reasons Why You Buy Shoes and Hosiery Here

Sit down NOW and write us why you buy here. Tell us in your own way how long you've dealt with us; how many in your family deal with us; how often you buy here, what and why.

To those who write the six best answers to our question we will give **$25.00 IN GOLD.**

1st Prize—$10.00 in Gold | 4th Prize—$2.50 in Gold
2nd Prize—$ 5.00 in Gold | 5th Prize—$2.50 in Gold
3rd Prize—$ 2.50 in Gold | 6th Prize—$2.50 in Gold

The best reasons submitted will be decided by the following disinterested committee: C. L. NEAR, of The Atlanta Journal; W. E. MUIRHEAD, of The Atlanta Georgian, and H. L. TUTWILER, of The Atlanta Constitution.

This contest is open to all. Out-of-town folks are urged to write. Address the Contest Department.

Monday, May 5th, LAST DAY!

All Letters positively must be in by that date. WRITE TO-DAY!

SHOES Stewart HOSIERY
GOOD SHOES FOR EVERYBODY
FRED S. STEWART CO.
25 Whitehall Street

Open a Charge Account

Modish New Spring Millinery ==== Prices Lowest in Atlanta



--And We'll Charge It!

We offer the ladies of Atlanta the very latest new Spring and Summer Hat creations—sparkling in their refreshing newness and beauty—absolutely unexcelled by any other millinery establishment in Atlanta—at PRICES REMARKABLY LOWER THAN ANYWHERE ELSE IN ATLANTA!

And, another irresistible feature of this store—you can be enjoying the use of your hat while you are paying for it on our liberal CHARGE SYSTEM.

See our magnificent collection of new Spring Suits.

The Fair

93 WHITEHALL

"The Accommodating Store"

CHAMBERLIN-JOHNSON-DuBOSE CO.

ATLANTA NEW YORK PARIS

Odd Surpluses of Corsets Priced

Act quickly for these. We have been busy, very busy, with the proverbial blue pencil.

All odd lots of corsets have been gathered together and priced anew for a Saturday sale, priced so as to impress, **to strike** the woman with half an eye for economy—for doubts are all eliminated, the plain facts speak savings such as these:

50c For $1.00 Corsets

The reason is that these are the odd corsets that have become shelf-soiled somewhat. But their service to the average woman is not to be measured by the price she will pay to-morrow. Some are short, some are medium length, all are $1.00 corsets.

79c For $1.00 Corsets

Makes women know, makes most women have worn—Warner, W. B., Royal Worcester and Majestic. All fresh and new, choose from medium and low bust and medium and long skirt styles.

$1.98 For $4.00 Corsets

A splendid, light and serviceable corset for the summertime. It is of double ply French net, lace trimmed. And you may have a model with Empire top or one with medium high bust and long skirt. Six hose supporters. Just a baker's two dozen of these.

Brassieres

50c Brassieres, 39c. Priced at 39c simply and solely because we have been able to find within just the last week a very remarkable value for regular 50c selling, of cambric, embroidery trimmed.

The new 50c Brassieres, they set a higher mark of value than any 50c Brassieres we have known. Of cambric, trimmed front and back with a splendid, unusual quality of embroidery.

50c Sanitary Aprons 39c. For Saturday only. Large size, net top.

Undermuslins

Note the Worth and the Selling Prices--- There's a Difference

There is no more fiction about the **worth** price than there is about the new selling price.

The quality of materials and trimmings, the neat workmanship tell that very plainly to the woman who knows, to the woman who makes comparisons.

The difference between the two prices is a very real and tangible saving.

17c For 25c Corset Covers

The odd fews left from a recent sale. Perhaps not every size in style, but then that is why they are 17c. The materials, the embroidery and lace trimming are exceptionally fine.

$1.98 For $3 & $3.50 Combinations

We have selected from our better grades of trousseau sets some half-dozen models for a day's active selling. Neatest trimmings of lace, linen and fine French Valenciennes and of Swiss embroideries. Select from those with knickerbocker drawers or those with flat leg drawers.

79c For $1 to $1.50 Gowns

Those that were $1.50 are extra size gowns, **extra size in reality,** not just in name. They have high neck and long sleeves. Those that were $1.00 are regular sizes and a lttle daintier and prettier than $1.00 gowns usually are. Of nainsook, lace and embroidery trimmed.

79c For $1.25 Princess Slips

The nainsook is soft and sheer, the yokes are attractively finished with linen and Valenciennes laces, straight, flat flounces. They show their $1.25 worth plainly, positively.

Chamberlin-Johnson-DuBose Co.

MAY REINSTATE FIVE MEN FOR SEWANEE GAME

THE Sewanee Tigers open a two-game series this afternoon with the Yellow Jackets at Grant Field.

The Tech line-up probably will be weakened on account of the big cut last week, but then again it may not.

The rumor was out this morning that the five players recently suspended and sent to the scrub team by Coach Heisman would be given a chance to redeem themselves in this game to-day. Whether this is going to happen or not will be determined when the teams trot on the field this afternoon—and not before.

The Tigers have just come from a long road trip to Gainesville, Fla., where they met the University of Florida team in two closely contested games. They also played in Macon, where they broke even with Mercer.

This defeat of Mercer by Sewanee gives them a slight edge on the Jackets, for Mercer managed to make it three out of four from Tech.

Since the defeat tendered the team by Wake Forest Monday Coach Heisman has been laying special stress on base running and batting. With the improvement that has been made Tech will doubtless be a different team than that which met and lost to Alabama last week. The big shake-up which occurred last week and cut off Moore, Fielder, Montague, Pound and Donaldson was caused by ill spirit on the part of the players. Coach Heisman took this method of disciplining his men more as an example to others than anything else.

The Tech and Sewanee teams are about evenly matched, although Sewanee might have a shade the better in the twirling line. Eubanks probably will do the pitching for Tech to-day and Gordon for Sewanee.

Of local interest is the appearance of Pat Dinkins, of Atlanta, for three years a star catcher on the Marist team, who will do the receiving for the Tigers.

This is Pat's first season in college baseball, and he is fast proving himself one of the best of the bunch and one of the leading catchers in college ball.

The game will be called at 3:30 sharp at Grant Field.

VANDY DEFEATS MERCER IN UP-HILL BATTLE, 6-5

MACON, GA., May 2.—After leading Vandy 5 to 1 at the end of the fifth inning, Mercer threw away a game to Vandy yesterday, 6 to 5, by rolling up 6 errors.

Hunt, of Mercer, twirled good ball, but his team mates gave him miserable support and practically snatched victory from his grasp. Vandy put up a good uphill battle, scoring two in the sixth, one in the seventh and two in the eighth. Mercer registered three in the fourth and two in the fifth. Latimer twirled for the winners.

COLLEGE GAMES.

Tech vs. Sewanee, at Grant Field in Atlanta.
George vs. Tennessee, in Athens.
Vanderbilt vs. Mercer, in Macon.
Alabama vs. Mississippi A. & M., in Starkville.
Alabama vs. Marion, in Auburn.
Gordon vs. R. M. A., in Gainesville.
Trinity vs. V. P. I., in Durham.
Clemson vs. S. C. Presbyterians, in Clinton.
Mississippi vs. Arkansas, in Fayetteville.
Virginia vs. Yale, in New Haven.
G. M. C. vs. Dahlonega, in Milledgeville.
Georgetown vs. Bucknell, in Washington.
W. M. I. vs. West Virginia, in Lexington.
L. S. U. vs. Tulane, in New Orleans.

RHODES GETS RELEASE.

ST. JOSEPH, MO., May 2.—Charles ("Dusty") Rhodes, who formerly played in the major leagues, was given his unconditional release yesterday by the local Western League Club.

John Ruskin A Cigar FOR ALL MEN 5¢ Two Sizes AFTER DINNER - RECESS

GEORGIAN SPORTS COVERED by EXPERTS

SILK HAT HARRY'S DIVORCE SUIT :: Our Idea of Some Identification

Copyright, 1913, International News Service.

:: By Tad



CHANCE LIKES CHASE BETTER THAN TY COBB

By Allen Sangree.

WELL, the ace will take the king,
And the king will take the jack,
And while we're in your company
We'll drink to all the pack;
But the ten will take the nine,
And the nine will take the six,
So here's to Harold Chase,
And we "all us" hopes he sticks.

* * *

NEW YORK, May 2.—Frank Chance is going to hang on to Hal Chase. It is absolutely, utterly, finally settled. Chance went the limit when he said, "I would not trade Chase for Ty Cobb." He could not have made it stronger.

Say, this guy Chance has more nerve than anybody I ever saw in baseball. He has a bum leg and yet he is in there. Of course he is getting $25,000, so they all say, but he has a head on him. So has Chase.

Occurs to honorable writer that Chance is doing the David Harum in proper style. Evidently Chance has in his brief experience in the American League nicely sized up the Johnson talent. He demands Speaker and Wood for Chase. This is braw stuff, as we Scotchmen say. There is just a possibility, old top, that Chance and Chase may rout out a ball club for Farrell.

Jake Stahl came down to the hotel and made a bid for Chase," was the way Husk Chance related it. "Jake must have a little of the Greek in him. He wanted me to give him Hal Chase for an outfielder, a catcher and a couple more. The conversation did not last long."

This was the gist of what Chance had to say about the famous Missouri compromise. He fanned a little more, and what we gathered was as hence:

Jake Stahl talking—"I want a first baseman, preferably Chase."

"Well, old boy, I'm open to any good trade."

Jake Stahl—"Frank, I'll give you Hendrickson and Bill Carrigan. Bill may be bald headed, but what you need is a steady backstop. In addition to that I'll shift you four youngsters."

"What'cha going to do with Wood and Speaker?" asked Husk, inclining his honorable right ear.

"You mean to say that you want Wood or Speaker for Chase?" cried Jake.

"I want both of them," observed Honorable Chance, "and strike me crooked, boys, there wasn't much more after that."



CHRISTY MATHEWSON'S BIG LEAGUE GOSSIP

NEW YORK, May 2.—From all sides I have heard discouraging talk about the Giants because the team is not out in front by several games now. It is true the club has not taken the leap which many of us expected it would, but the spell of rainy weather that lasted almost a week at the beginning of the race set the Giants back quite a little. The club came home in the best shape that I ever saw a team get back from the South, but the rain hurt some of the players considerably, men who need work.

It showed its effect on Tesreau, for instance. But with the layoff he lost ground, and has not showed much since the season began, although with a little warm weather he will be the sensation of the league, I believe. He needs warm weather to work at his best. There was only one home run made off Tesreau all last season, whereas two have been registered against him already. Of course, that is no indication of anything, because most home runs come under the head of a "lucky wallop."

Nobody questions the real strength of the Giants. They will win the pennant, I believe, but not by as big a margin as they did last year. The pitching staff is the best in the league, taking it from end to end. Demaree pitched a game against Philadelphia last week that stamps him as being one of the coming stars of the league, and he is coming fast, too. The recruit has all the marks of a big leaguer, and does not get nervous in the box in a tight game, such as he encountered last week against Alexander. Most young fellows would have cracked under the strain of that fight with Philadelphia. Demaree has nothing to say about it until after the game, and then he showed his disappointment. He wanted to go out and purchase a gun and indulge in a little target practice, with Mr. Klem, the umpire, playing the part of the target.

* * *

THE Giants should have received credit for that game, and if we should lose the flag this year by one contest, there would be an awful howl, and that decision and game would come in for a lot of discussion. The closer the race, the more importance will be attached to that decision. If we should lose the championship by that game—which I hope will not come true—it would be the second pennant to go through a technicality. Personally, I believe Klem was wrong in his decision, and McGraw, realizing the importance of it, has protested the game.

It was in the tenth inning, with three men on the bases and none out, that McGraw picked Demaree out of the game and placed McCormick in the box score to bat for him.

But the umpire forgot to mention it until Alexander was ready to pitch. It is a rule of the league that a substitution must be announced. McCormick did not know it, because he had his back to the umpire, and Alexander did not notice it. He pitched the ball in good faith, and put everything he had on it. McCormick whistled a clean single to left field, and everybody broke for home, thinking the game had been won. McCormick was out under the shower in the clubhouse when one of the substitutes rushed in and said:

"Hurry back on the field. That hit does not count."

"Aw, quit your kidding," answered McCormick. "What do you want to do, get me out from under this shower so you can use it?"

"No; it's on the level," replied the substitute.

McCormick would not believe him, and a committee had to bring an affidavit from McGraw to get the pinch-hitter back on the field again. When the game was readjusted and the players once more resumed their places, it was getting very dark, and the ball was hard to see. McCormick could not repeat, and hit into a double play.

McGraw, who has a great memory for detail at once, recalled a decision which he says set up a precedent, and "Mac" maintains that Klem reversed himself on this judgment he gave last week. McGraw pulled in on Klem at once.

"It was in a game that I put Devore in to run for Meyers," asserted "Mac," in the clubhouse later. "Josh was caught napping off first base by a throw from the pitcher, but Klem had forgotten to make the announcement. Devore was in the game, so I kicked, and told the umpire he could not call a man out when he had not conceded him to be in the contest. Klem refused to listen to the argument, and put Devore out."

This does look like a parallel case. Klem could have put it up to Orth, the umpire on the bases, to say whether, the hit had been entirely proper, as "Smiling Al" was watching the play closely when McCormick hit the ball. That looks to be like the logical course to follow. It is for this that two umpires are employed. It was a tough game to lose, especially for Demaree.

* * *

IT'S funny how pitchers will pretend to be out of form when they are really in the best of shape. It is an old trick of twirlers, and I have done it myself. Before the first game of the season with Boston I was shaking hands with "Hub" Perdue.

"How is the wing this season, Hub?" I asked.

"Very bad," he answered. "I don't think I could last a game through."

Then he went out and pitched the battle of his life.

Before the tie game with Alexander, some one asked him what kind of shape he was in this season.

"Rotten," he promptly replied. Then look what he did.

"I hate to hear an opposing pitcher complaining before a game," said McGraw once. "Look out for a no-hit contest when they spring an alibi."

(Copyright, 1913, by McClure Newspaper Syndicate.)

BOXING

News of the Ring Game

Boxing fans in Milwaukee, Wis., are to see another middleweight clash. Frank Klaus, the Pittsburg battler, has been secured to meet Jack Dillon some time this month.

* * *

Dillon and Klaus have met on two other occasions. The Pittsburg boy defeated Jack in twenty rounds at Daly City, Cal., March 23, 1912, after a hard battle. On May 3, of the same year, the two met again in a ten-round scrap at New York, and Dillon was awarded the shade. Both are claimants of the middleweight title.

* * *

Out in Denver, Col., to-night two other middleweights will battle for honors. Eddie McGoorty and Jimmy Clabby are the gentlemen. Although McGoorty outweighs Clabby by several pounds, the latter is no slouch, and should give the Oshkosh boy a tough argument. They are billed to go ten rounds.

* * *

Tommy Murphy will probably meet the winner of the Bud Anderson-Joe Mandot match at Los Angeles May 30. Tom McCarey thinks the bout would be a great attraction for his arena.

* * *

Johnny Dundee now claims half the featherweight championship, due to his draw bout with Johnny Kilbane, the champion, Tuesday night.

* * *

Leach Cross thinks his brother Phil Cross is the coming welterweight champion. Phil recently bested Young Jack O'Brien, and is now after the star welters.

* * *

Joe Thomas is trying to get the New Orleans promoters to stage another bout between himself and Charlie White.

* * *

Billy Papke has started light work on his farm at Kewanee for his prospective match with Eddie McGoorty at Milwaukee May 30.

* * *

Young Shugrue is another boxer the stars are dodging. They evidently remember the unexpected trimming Shugrue handed Leach Cross.

* * *

Promoter Edwards made quite a hit Wednesday night when he returned the money of the Britton-Moore fight to the fans. This is a good example for other promoters to follow.

BASEBALL SUMMARIES.

SOUTHERN LEAGUE.

Games To-day.
Atlanta at Birmingham.
Memphis at New Orleans.
Montgomery at Mobile.
Nashville at Chattanooga.

Standing of the Clubs.

	W.	L.	P.C.		W.	L.	P.C.
Mobile	15	6	.714	B'ham.	9	9	.500
Atlanta	12	7	.632	M'phis.	8	10	.444
N'ville	11	7	.611	N. Or.	8	13	.316
Mont.	9	9	.500	Chatt.	5	14	.263

Yesterday's Results.
Atlanta 7, Birmingham 4.
Nashville 8, Chattanooga 0.
Memphis 7, New Orleans 1.
Mobile 2, Mntgomery 1.

AMERICAN LEAGUE.

Games To-day.
Cleveland at St. Louis.
Chicago at Detroit.
Washington at Boston.
Philadelphia at New York.

Standing of the Clubs.

	W.	L.	P.C.		W.	L.	P.C.
Phila.	10	3	.769	Boston	7	8	.467
C'land	11	5	.688	S. Louis	8	10	.444
W'ton.	8	4	.667	Detroit	5	12	.294
Ch'go.	11	8	.579	N. York	2	12	.143

Yesterday's Results.
Philadelphia 4, New York 2.
Boston 8, Washington 2.
Chicago 8, Detroit 5.
Cleveland 3, St. Louis 1.

NATIONAL LEAGUE.

Games To-day.
Boston at Brooklyn.
New York at Philadelphia.
St. Louis at Pittsburg.
Cincinnati at Chicago.

Standing of the Clubs.

	W.	L.	P.C.		W.	L.	P.C.
Ch'go.	12	5	.750	S. Louis	9	7	.563
N. York	8	5	.615	P'burg.	8	8	.500
Phila.	6	4	.600	Boston	3	10	.231
B'klyn.	8	6	.571	C'nati.	3	12	.200

Yesterday's Results.
Philadelphia 1, New York 0.
St. Louis 9, Pittsburg 7.
Brooklyn 4, Boston 2.
Cincinnati 8, Chicago 4.

SOUTH ATLANTIC LEAGUE.

Games To-day.
Charleston at Albany.
Savannah at Columbus.
Macon at Jacksonville.

Standing of the Clubs.

	W.	L.	P.C.		W.	L.	P.C.
S'v'nah.	10	3	.769	Ch'ston.	5	8	.385
J'ville.	8	5	.615	Macon	5	8	.385
C'bus.	7	6	.538	Albany	4	9	.308

Yesterday's Results.
Jacksonville 7, Macon 1.
Albany 5, Charleston 1.
Savannah 2, Columbia 1.

OTHER RESULTS YESTERDAY.

American Association.
Columbus 8, Minneapolis 6.
St. Paul 14, Indianapolis 4.
Louisville 6, Milwaukee 1.
Kansas City 3, Toledo 2.

International League.
Baltimore 3, Toronto 8.
Montreal 10, Jersey City 2.
Buffalo 6, Providence 3.
Rochester 6, Newark 5.

Virginia League.
Roanoke 7, Petersburg 6.
Richmond 9, Norfolk 3.
Portsmouth 5, Newport News 2.

Carolina League.
Greensboro 7, Asheville 6.
Durham 12, Charlotte 2.
Winstin-Salem 7, Raleigh 6.

Cotton States.
Selma 4, Pensacola 3.
Jackson 8, Columbus 5.
Clarksdale 7, Meridian 5.

Texas League.
Waco 5, Beaumont 3.
Galveston 4, Fort Wayne 3.
Dallas 5, San Antonio 2.
Houston 4, Austin 4 (13 innings.)

Empire State League.
Cordele 8, Americus 4.
Brunswick 5, Waycross 1.
Thomasville 14, Valdosta 12.

College Games.
Clemson 9, Wofford 0.
Virginia 6, Princeton 1.
Vanderbilt 6, Mercer 5.

OTHER GAMES TO-DAY.
Empire State League.
Waycross at Brunswick.
Americus at Cordele.
Thomasville at Valdosta.

The "Amateur" Meet

By Right Cross.

He had waited long for the stirring song
Of drumming hoofs on the track;
He carted his pay out to far Rockaway
To welcome the ponies back.

The rent was due and the outlook blue;
He yearned to fasten his hooks
In the fat bank rolls, and harry the souls
Of the "gentleman's meeting" books.

He didn't forget that never a bet
Had won in the long, past years.
But an "AMATEUR meet!" He picked up his feet
And lammed for the track with cheers.

His "dope" was great—he found a slate
With a "pipe" at ten to one.
He bet every cent that he hadn't spent,
And settled to watch the fun.

Well, the horse came in! He grinned a grin—
It really was almost a crime!
But he learned on a look for that "amateur" book
That the "boob" had been gone some time!

HOW'S YOUR LIVER AND BOWELS?

If You Are Taking Hot Springs Liver Buttons They Are no Doubt in Splendid Condition.

If you would be cheerful, healthful, full of life and vigor, don't fool with calomel or any violent cathartic.

HOT SPRINGS LIVER BUTTONS are made from the prescription of one of the many great physicians of Hot Springs, Arkansas.

If you have been to this famous health resort you know all about them, for they are prescribed there generally by physicians for all liver, stomach and bowel trouble.

If you are having trouble with your bowels or liver and aren't feeling as full of energy and ambition as you should, get a 25-cent box of HOT SPRINGS LIVER BUTTONS at your druggist's today, take one each night for a week—they do not give a particle of discomfort; on the other hand, they are gentle, safe and sure.

They are simply splendid, everybody says, and after you try one you'll say the same. For free sample write Hot Springs Chemical Co., Hot Springs, Ark.

FINE SPRING CLOTHES!!



The kind you want. The kind that's made of the very best materials and in the latest styles. We want to show you the extraordinary values we acquire by economical management.

REMEMBER OUR POLICY
SAY "CHARGE IT"
YOUR CREDIT IS GOOD HERE

MEN

Men's suits in all colors and fancy mixtures, stylish and up to date, for $12.50 to $30

Men's tailored pants for $3 to $6.50

Men's hats, all the leading styles, for $1.50 to $3

LADIES

Ladies' coat suits and dresses, the best materials and the latest styles, for $10 to $25.

Ladies' skirts for $5 to $12.50.

A complete line of Spring Millinery.

W. MITCHELL——59 W. MITCHELL
PEOPLES CREDIT CLOTHING CO.

"THE VICTOR"



DR. WOOLLEY'S SANITARIUM

Opium and Whisky and all inebriety and drug addictions scientifically treated. Our 30 years' experience shows these diseases are curable. Patients also treated at their homes. Consultation confidential. A book on the subject free. DR. B. M. WOOLLEY & SON., No. 1-A Victor Sanitarium, Atlanta, Ga.



STEIN-BLOCH Smart Clothes

Going Golfing or Remain at Your Desk?

In either event—whether you're on the Links wearng a Stein-Bloch "Norfolk"—or in your Office wearng a Stein-Bloch "Standard," you will always feel that you're dressed as the Style Critics of both America and England have decreed.

So to-morrow prepare to greet the season in Style—for there's a satisfaction in knowing that you are Fashionably Dressed as the occasion elects.

Stein-Bloch Smart Suits fit perfectly—retain their shape—and render excellent service.

Stein-Bloch Suits $22.50 to $40.00

New Neckwear and Rich Silk Shirts

The New Crepes in solid—Persian and Figured designs—Turkish Tapestries and Rumchunda Silks—Four-in-Hand or Club—50c and $1.

Attractive range of fine Silk Shirts—fold-back Cuffs—$3 to $6.50.

See the New Boulevard Collar in window.

New Straws To-morrow

Correct to the minute are our Straws—Panamas and featherweight Bangkoks, which we're going to show you to-morrow.

Split and Sennit Straws—$2 to $5.

Panamas and Bangkoks—$5 and $6.

Parks-Chambers-Hardwick COMPANY

37-39 Peachtree Atlanta, Ga.

COBB'S FRIENDS ARE INCENSED AT COMMISSION

THE National Commission has gone out of its way to give Ty Cobb the worst of it.

At its meeting yesterday it did the inevitable—reinstated him and fined him $50, which was fair enough—but in addition it launched a tirade, both unfair and ridiculous, against the famous Georgian.

The commission declared that Cobb's actions were such as to break down the rules of discipline, and were harmful to the game's interests. They said—

That he "issued ultimatums through the press."

That he tried to "arouse public sentiment in his favor."

That he has been "guilty of violations of the essential regulations of his club."

That "his public conduct * * * is too well known," etc.

Friends of the greatest baseball player in the world are incensed against the National Commission for its unfair and unjustified tirade. Barring Cobb's attack on a spectator last year, it is known that he has not committed any serious breaches of baseball rules. The charge that he "issued ultimatums" is unfair and untrue. Such statements as he actually issued were extremely guarded. Inflammatory utterances credited to him were largely put in his mouth by space-grafting correspondents.

It is not unlikely that this attack on Cobb will stir up the Georgia delegation in Congress, and that it will result in the pressing of the investigation of the so-called "baseball trust" and of the charge that baseball players are virtually in peonage.

The full text of the Baseball Commission's statement follows:

Here Is the Statement.

"Player Tyrus Cobb, who avers that he was not aware that his status was affected by his failure to report at the start of its 1913 pennant race to the Detroit team, of which he has been a member for several seasons, on April 25 notified the commission that he had entered the service of that club with the request that he be declared to be in good standing.

"It appears that the player's failure to report to the Detroit club was due to inability to agree on terms with that club. Subsequently to the beginning of the American League season, however, after a brief conference with the president of his club, these differences were amicably adjusted. If the only question involved were the compensation of the player, the commission would have been inclined to pass the matter. The commission, however, can not permit the conduct of this player in the past to go unnoticed.

"Recognized as one of the greatest players of the game, with a salary as high as any in the profession, his actions on many occasions were such as not only to break down the rules of discipline, established by the club, but harmful to the game's interests. Instead of negotiating with his club on a business basis during the early spring, he issued ultimatums through the press to arouse public sentiment in his favor.

Cobb Is "Knocked."

"Without going into details, the commission is informed that in the past the player has been guilty of frequent violations of essential regulations of his club. His public conduct in many instances is too well known to patrons of the game to require comment thereon by the commission, except to serve notice on him and all other players that a repetition thereof will not be permitted to go unpunished in the future, for a realization of the game's welfare is of more importance than the interests of an individual player, however great his

GEORGIAN SPORTS COVERED by EXPERTS

What's the Use Knowing the Law, Anyway? :: By J. Swinnerton

Copyright, 1913, International News Service.



Dryden Says Hess Is Best Pitcher
"Never Wins But They Keep Him"

By R. W. Lardner.

CHICAGO, May 2.—The privilege comes only a couple of times a year—the privilege of meeting face to face the greatest of baseball experts—Charles Dryden, of Mississippi. One of the times was yesterday, when the Cubs played Pittsburg at the West Side Park while the Sox were packing up for their Detroit trip. It would have been a nice afternoon to drink, but that's all past and over.

Mr. Dryden was sitting in Mr. Murphy's press box, his records, his notebook and a half-dozen finely sharpened pencils spread out before him.

"How's everything in Niles, Mich.?" was his greeting, and then, without waiting for a reply: "I should think you'd get enough of the slobs and mutts over on the South Side without coming, on a day off, to look at the slobs and mutts over here."

We explained that our visit was for the purpose of renewing acquaintanceship with Arthur Hofman.

Go to Detroit to-night?" he queried.

We nodded assent, and he asked:

"Michigan Central, through Buchanan and Niles?"

"No; Wabash, through Kingsbury and New Paris."

"Too bad you can't make the trip in the daytime. Great scenery on the Wabash. Nothing to it. I wish I could go."

"Well, I wish, for your sake, you could. But think of this: Next Sunday night you're going East with the Cubs. You'll have a dandy four days of traveling back and forth between New York and Brooklyn, and then four days more of the Polo Grounds, with its delightful scenery and people. And then you're going to Philly, where the street cars whisk you out to the park in one day and back the same night. And then you're going to Boston, where all games are tied up in the ninth inning and won by the visiting team in the fourteenth. And don't forget that cute little ride from Boston to Pittsburg and one blissful Saturday there before the beautiful trip home. I don't see why you envy me the Detroit jump."

"Curses."

"But you're going to miss Chance Day in Chicago."

"Yes, but I'll have Memorial Day with Evers and the G. A. R. in Pittsburg."

"What do you think of the Cubs?"

"This is a family newspaper."

"How about the Sox?"

"Even more so. By the way, I suppose Ping Bodie attributes his success in rolling to bases to the Acme beer he drank while in California last winter.

"Do you still enjoy the game?"

"Not as much as I used to. You see, all my friends are with the Minneapolis team."

"What do you think of Boston and Brooklyn?"

"I never think of them until I have to."

"It seems to me you've taken on weight."

"Yes, I've been dining with Dav at the best hotels—goose livers, pheasants, two kinds of pie and a dime for the waiter."

"In my opinion, who is the greatest pitcher in the country?"

"Otto Hess. He never wins, but they keep him."

"Where do you think the world's series will be played?"

"In Ocean Springs, Mississippi."

HURLING CREW NOT DUE TO BE CHANGED SOON

By Percy H. Whiting.

"I BELIEVE we may not need any more pitchers." So says President Frank Callaway of the Atlanta ball club. "I'm willing to be shown but I think with any luck the ones we have will go through."

This utterance strengthens the belief that the Cracker pitching staff isn't to be materially reinforced at present.

"What's the good?" inquires President Callaway, "we might get worse pitchers than we have now."

What will happen will be this: Bill Smith will put his pitchers over the jump in turn. If a man flickers he is likely to keep him in and let him get bumped. When the Crackers were ahead Smith didn't have the heart to take any chances. Now he is willing to risk anything to get a line on his pitchers. Watch a lot of them go through fire and water in the next ten days.

After that, look out for some changes.

* * *

BUCK BECKER adopted a quaint method of geting away from the Crackers. He bought his own release under an optional agreement.

You see it was like this, a Texas League club wanted Buck, but he didn't care to go to Texas. It was too far from Washington. So he offered to buy his release, but he didn't want to put up any real money.

Finally they framed it up this way. If Becker can get another job he is to turn over the proceeds of his sale to this new club to the Crackers.

The local association may not cash this one but they are taking the gamble.

* * *

OUR old pal, Kenneth Todd, kingpin baseball and sport writer of the Lone Star State, kicks in with some notes of Texas League doings that are of interest to Southern League fans. Here is the crop:

Since becoming a member of the Houston club Andy Ware, who the Chattanooga management could not see, has pitched his club to three successive victories, one of them being of the shut-out variety. In the three games he permitted but 14 hits, his spitters breaking as Raymond's did in days gone by.

* * *

Harry Mathews did not stick long at Beaumont. After giving him a week's trial Manager Wheeler cut the old Southern Leaguer adrift. Wheeler said that Matty could not keep base runners from stealing everything in sight. Matty's comeback was that the pitchers could not hold the men on.

* * *

Charley Fritz, former Southern Association southpaw, broke into the Texas League a few days ago with a victory, but has lost the decision in all subsequent efforts. He is with Tom Carson's Waco club.

* * *

A queer play came up in Houston Sunday. Harbin, pitching for Galveston, made a wild pitch when no one was at bat and a man scored from third. The man who was supposed to be at bat killed so much time in reaching the plate that Wilson Matthews ordered Harbin to go ahead with his work. In his eagerness to slip a strike over Harbin sailed one past the catcher.

Of course the runner scored from third, crossing the plate before the batter even reached it.

BISLAND PLUGS BIG GAP; TEAM IS STRONG NOW

By Joe Agler.

BIRMINGHAM, ALA., May 2.—Bisland looks like the missing link in the Cracker infield. If you wanted to, you might make that read with the wrong meaning. But don't do it.

The idea is that, to us, the Cracker infield has looked mighty good this spring save at shortstop. There always seemed to be a gap there. A link was missing to make the chain of defense complete.

Bisland is the link.

That fellow plays ball like a regular shortstop. He throws and bats right-handed, he hits hard and he certainly covers oceans of ground. His throwing is accurate and he looks GREAT.

Let me tell you something—Atlanta has the hardest hitting club in the Southern League when Bailey gets back in the line-up. It is faster than thunder, too.

Bausewein Works To-day.

Bill Smith is going to shoot Bausewein and Dunn at 'em this afternoon—which is pretty hefty ammunition, if anybody should ask you. Smith believes that Bausewein has come around all right and that he can stand the Barons on their heads.

Moley will rely on Thompson or Hardgrove. This Thompson has been going great lately, and I guess we will find him harder pickings than we did over in Atlanta.

I believe that we will take one out of the two remaining games—maybe both of them. This sounds chesty, but watch us. We've found our batting eye, which was temporarily mislaid, and that's all we needed.

Team Is Confident.

The team is in good condition and crammed full of confidence. All we needed was to get hitting again.

We sure came from behind with the old swats yesterday and won a ball game, 7 to 4. We hit right up to our capabilities and got to Sloan in one inning strong enough to win the old pastime.

Birmingham is drawing fine and we played to a big crowd. Now that we threaten to close in on them, I look for big turn-outs.

Smith Pied President's Message
He Was "After" a Sporting Editor

By Bill Pheion.

CINCINNATI, May 2.—Billy Smith, now a minor league manager of great renown, was not always a diplomat and a man of shrewdest calculations. Nowadays, Billy Smith stands ace-high with press and public, he is a good fellow with the scribes, and the major leaguers consider him a wise and able leader. But in the days of his youth, when his blood ran hot and his temper was still hotter, Mr. Smith was quite a scrapper and forever involved in war and trouble.

Down in Mobile, oh many, many years ago, Billy Smith got into a vigorous quarrel with a sporting editor. Acrimonious remarks were exchanged through the wire netting, and next morning found Mr. Smith doubly furious. His foe had taken a good healthy kick at him, and had fried, panned, boiled and roasted him for further orders. Mr. Smith vowed vengeance, and renewed the vow at frequent intervals all day long.

Bill Starts for His Man.

During the afternoon, Billy kept away from the press box. He had figured that he wouldn't start anything at the ball yard, but would go that very night and tear up the office where his enemy held forth. The resolution grew more firmly fixed as night wore on, and when Mr. Smith finally started for the office he was ready to fight a legion of devils. It was nearly midnight when he reached his goal, and he found the place a beehive of industry. As it chanced, a Presidential message of great importance had been issued from Washington; all over the country the millions were waiting for that message, and the type were clicking from Portland, Me., to Portland, Ore.

Mr. Smith wasted no time. He made his way to the office of the sporting editor and declared war. There was a brief skirmish, in which the invading army was victorious. Mr. Smith turned the enemy's flank, broke through his center and began to crumple up his reserve. The sporting editor ran out of his sanctum, and galloped up the hall, with Mr. Smith braying in full cry at his heels.

As the battle surged up the hall, a squad of hardy printers hove in sight, each man carefully lugging the form in which reposed a page of the Presidential message. These, black and ink-stained typos loved their sporting editor, who had been liberal with ball park passes, and they would not see him abused by any wild-eyed, raging, two-fisted insurrecto.

Then Comes the Blow-Off.

With a hoarse chorus of rage and determination, they surged forward, and every man, with a fearful crash and a rattle of falling type, deposited his burden on the head of Billy Smith. Mr. Smith went to the floor, with punctuation marks sticking all over his scalp and suggestions as to the tariff in his ears, while comment on the proposed battleships jammed his mouth beyond repletion. Shattered and full of type he lay; strong men came and bore him forth, and it was ten days before he could resume his place upon the club.

TOM M'MILLAN HURT; BRONCHS BADLY CRIPPLED

ROCHESTER, May 2.—With Tommy McMillan pretty badly stove up and with four other top-notch players incapacitated the Rochester team is in awful shape.

McMillan's injury is not serious. He twisted his leg in a recent game and has not been able to play good ball since.

New players for the Rochester Baseball Club are coming. Just what the deal amounts to or what athletes are involved isn't known, but Manager Ganzel and President Chapin had a heart-to-heart long-distance telephone chat yesterday that is expected to result in some sort of deal, insofar as Frank Farrell of the New York Americans was an interested third party.

The local club has met with a series of reverses sufficient to disrupt any ball club in a minor league. For instance, read:

Outfielder Roland Barrows—Leg broken in training camp.

Shortstop Tommy McMillan—Leg twisted in league game.

First-Baseman Schmidt—Finger badly lamed and player disabled.

Catcher Walter Blair—Suffering from lumbago.

Pitcher Klepfer—Also on sick list.

And Ganzel counted on these five, as much as any other combination, to get the club away to a flying start. Critics who have had a chance to get a close-range view of the Champions say they won't do—at least, they don't shape up as formidably as last year. With all the men mentioned back in the line-up it may be different.

Callaway Wants to Know About Dobard

Report That He Is Dickering With Montgomery Will Lead to Investigation.

President Callaway, of the local ball club, is conducting a quiet investigation that may lead to some interesting complications for the Montgomery ball club.

Dispatches this morning stated that Infielder Dobard, sold by the local club to Beaumont, had refused to report and was practicing with the Billiken club, with which aggregation he expected to catch on.

Says President Callaway: "We got waivers on Dobard and sold him to Beaumont. I don't know what he is doing with the Montgomery club. If the facts are true, as reported, we can make it hot for them."

Sporting Food

By GEORGE E. PHAIR

NOT GUILTY.

Before the judge the young man stood and hung his guilty head.
For he had slain a fellow man—had left him cold and dead.
And as the jurist was about to hand the youth his time
He said: "Young feller, tell me why you pulled this heinous crime."
And as he heard the kindly voice the young man raised his head.
"This joe was peddling peanuts at the baseball yard," he said;
"The bases all were full of men, the score was 2 to 2,
And as Frank Schultz swung his bat this rummy blocked my view."
"Not guilty," said the noble judge.
"I hereby set you free.
And if you get a chance go out and slay a few for me!"

The consensus of opinion among baseball scribes is that all Frank Chance needs is a baseball team.

ROTUNDITY.

Ping Bodie trained all winter, long
And in the spring they found
That he had rounded into form
With the accent on the round.

We were tempted to mention Rudy Unholz in connection with free lunch, but recalling our promise, we refrain from mentioning Mr. Unholz in connection with free lunch. Far be it from us to mention Mr. Unholz in connection with free lunch. In fact, when we hit the free lunch it will be our foremost endeavor to refrain from mentioning Rudy in connection with free lunch. We shall never mention Rudy again in connection with free lunch.

SPEAKING OF ALLIGATORS.

A lot of slamming now and then
Is wasted on some baseball men.

Some of our citizens are interested in the training methods of Messrs. Zbyszko and Le Marin. In other walks of life they are approximately sane.

"If the proper inducements were offered, etc.," quoth Mr. Gotch. Mr. Gotch is one who loves his art for art's sake, as it were.

PARKS DEFEATS TROTT.

PITTSBURG, PA., May 2.—Ray Parks, a local boy, last night defeated Sammy Trott, of Columbus, Ohio, in a six-round engagement here.

PELICANS SECURE JAMES FROM THE VOLUNTEERS

NASHVILLE, TENN., May 2.—By selling Outfielder Jesse James to New Orleans yesterday at the waiver price, Manager Schwartz cut his team down to 17 men and is now within the salary limit. Two more pitchers will be released in the near future.

SCHMIDT TO STICK WITH MOBILE; CLARKE DEAL OFF

MOBILE, ALA., May 2.—Catcher Schmidt, formerly of Detroit, who was recently traded to Indianapolis for Catcher Clarke, will probably stay with the Mobile team, as Clarke has failed to report. Manager Finn is authority for the statement that the deal is off.

Arthur Pelky Stops Morris in Eighth

Burns' Protege Hands 'Oklahoma Hope' Severe Lacing—Winner May Meet Luther McCarty.

CALGARY, ALBERTA, May 2.—Arthur Pelky stopped Carl Morris, the Oklahoma hope, in the eighth round here last night.

Morris made a miserable showing and was hissed by the fans during the entire fight. He was out of shape and made very little effort to do any real fighting. Morris was badly beaten at the finish, and, although the fight was stopped by the referee, Pelky gets credit for a knockout.

Pelky is Tommy Burns' protege and should be heard from in the future. He tried hard at all times. He will probably meet Luther McCarty at a later date. Pelky recently held Tommy Burns to a draw.

LOOKOUTS PURCHASE GOLDEN.

CHATTANOOGA, TENN., May 2.—Pitcher Roy Golden was purchased by Chattanooga last night from the St. Louis Nationals to strengthen Elberfeld's wabbly pitching staff. The question of the man who will be let go to make way for him is open, lying between More, Chappelle and Troy.

Go To The *Original* $15 Tailors

—the only store in town where you can get

Real $25 Suits Made to Order

$15

The old reliable "SCOTCH" Woolen Mills.

Our imitators will do their best to confuse you. To protect yourself, remember THIS name and address.

Scotch WOOLEN MILLS

107 Peachtree

Write for free sample and self-measuring blanks.

TETTER

Tetterine cures tetter. Read what Mrs. V. C. McQuiddy, Estill Springs, Tenn, says: I had a severe case of tetter on both hands and I finally got helpless. A leading physician knew of no cure. I decided to give Tetterine a trial. To my utter surprise and satisfaction it worked a speedy cure.

Use Tetterine

It cures eczema, tetter, erysipelas, itching piles, ground itch and all skin maladies.

50c at druggists, or by mail.

SHUPTRINE CO., SAVANNAH, GA.

MONEY

LOANED TO SALARIED MEN AT LAWFUL RATES ON PROMISSORY NOTES

Without Endorsement
Without Collateral Security
Without Real Estate Security

NATIONAL DISCOUNT CO.

1211-12 Fourth National Bank Bldg.

TRUSSES

Abdominal Supports, Elastic Hosiery, etc. Expert fitters; both lady and men attendants; private fitting rooms.

Jacobs' Main Store
6-8 Marietta St.

BIG G Cures in 1 to 5 days unnatural discharges. Contains no poison and may be used full strength absolutely without fear. Guaranteed not to stricture. Prevents contagion.

WHY NOT CURE YOURSELF?

At Druggists, or we ship express prepaid upon receipt of $1. Full particulars mailed on request.

THE EVANS CHEMICAL CO., Cincinnati, O.

Established 1865------- EISEMAN BROS., Inc. -------Incorporated 1912



100-Point Values!

Your full equivalent for your every 100 cents spent. Whether you spend $18 or $45, the ONE HUNDRED POINT VALUE is as persistently a part of your purchase at this store. The master tailoring talent of America is embraced in our SEVEN SUPERB LINES of MEN'S and YOUNG MEN'S READY-TO-WEAR—NOTABLE NAMES that represent the embodiment of the "upward thought" in Ready-Service-Wearables. Your best anticipations expressed in the brilliant collection of styles, ready for your immediate analysis as to becomingness, correctness, weave, color, effects and fitting. YOU CAN BE SURE OF YOUR CHOICE by trying on—and this is the thing you are cordially invited to do. You will not be importuned to buy—the merit of the garment that strikes your fancy will quickly frame your favorable decision.

Stunning Straws!

The midspring sun has got his "burning glass" out, putting felts to rout and making you seek the relief of a cooling straw, as eagerly as a burning thirst seeks a cooling drink. WE HAVE ALL THE STYLES—ALL THE SHAPES—ALL THE BRAIDS—Sennits, Splits, French Palms, Bangkoks, Panamas, etc. The newest effects in dimensions, bands, etc.,

$1.50 and Up.

Eiseman Bros., Inc.

11-13-15-17 Whitehall
Entire Building

THE GEORGIAN'S MAGAZINE PAGE

A Powerful Story of Adventure, Intrigue and Love

WITHIN THE LAW

By MARVIN DANA from the Play of BAYARD VEILLER

What Has Gone Before

Mary Turner, a beautiful and refined girl, worked in the great Gilder store in New York.

There had been thefts in the store. They had been traced eventually to a certain department, that in which Mary worked. The detective was alert. Some valuable silks were missed. Search followed immediately. The goods were found in Mary's locker. That was enough. She was charged with the theft. She protested innocence—only to be laughed at in derision by her accusers. Every thief declares innocence. Mr. Gilder himself was emphatic against her. The thieving had been long continued. An example must be made. The girl was arrested. The jury found her guilty and she was sentenced to prison for three years.

Dick Gilder, the store proprietor's son, returns unexpectedly from Europe because he was homesick for his father. The latter's secretary tells him that Mr. Gilder has gone to court, that one of the girls was arrested for stealing.

"And Dad went to court to get her out of the scrape!" cries Dick. "That's just like the old man."

Now Go On With the Story

Copyright, 1913, by the H. K. Fly Company. The play "Within the Law" is copyrighted by Mr. Veiller and this novelization of it is published by his permission. The American Play Company is the sole proprietor of the exclusive rights of the representation and performance of "Within the Law" in all languages.

TODAY'S INSTALLMENT.

Gilder settled himself again in his chair and gazed benignantly on his son.

"Pretty well," he said, contentedly; "pretty well, son. I'm glad to see you home again, my boy." There was a great tenderness in the usually rather cold gray eyes.

The young man answered promptly, with delight in his manner of speech, and a sincerity that revealed the underlying merit of his nature.

"And I'm glad to be home, Dad, to be"—there was again that clearing of the throat, but he finished bravely—"with you."

The father avoided a threatening display of emotion by an abrupt change of subject to the trite.

"Have a good time?" he inquired casually, while fumbling with the papers on the desk.

Dick's face broke in a smile of reminiscent happiness.

"The time of my young life!" He paused, and the smile broadened. There was a mighty enthusiasm in his voice as he continued: "I tell you, Dad, it's a fact that I did almost break the bank at Monte Carlo. I'd have done it sure, if only my money had held out."

"It seems to me that I've heard something of the sort before," was Gilder's caustic comment. But his smile was still wholly sympathetic. He took a curious vicarious delight in the escapades of his son, probably because he himself had committed no follies in his callow days. "Why didn't you cable me?" he asked, puzzled at such restraint on the part of his son.

Her Face Lighted.

Dick answered with simple sincerity. "Because it gave me a capital excuse for coming home."

It was Sarah who afforded a diversion. She had known Dick while he was yet a child, had bought him candy, had felt toward him a maternal liking that increased rather than diminished as he grew to manhood. Now her face lighted at sight of him and she smiled a welcome.

"I see you have found him," she said, with a ripple of laughter.

Dick welcomed this interruption of the graver mood.

"Sadie," he said, with a manner of the utmost seriousness, "you are looking finer than ever. And how thin you have grown!"

The girl, eager with fond fancies toward the slender ideal, accepted the compliment literally.

"Oh, Mr. Dick!" she exclaimed, rapturously. "How much do you think I have lost?

The whimsical heir of the house of Gilder surveyed his victim critically, then spoke with judicial solemnity.

"About two ounces, Sadie."

There came a look of deep hurt on Sadie's face at the flippant jest, which Dick himself was quick to note.

He had not guessed she was thus acutely sensitive concerning her plumpness. Instantly, he was all contrition over his unwitting offense inflicted on her womanly vanity.

"Oh, I'm sorry, Sadie," he exclaimed penitently. "Please don't be really angry with me. Of course, I didn't mean—"

"To twit on facts!" the secretary interrupted bitterly.

Not Plump Enough.

"Pooh!" Dick cried, craftily. "You aren't plump enough to be sensitive about it. Why, you're just right." There was something very boyish about his manner, as he caught at the girl's arm. A memory of the days when she had cuddled him caused him to speak warmly, forgetting the presence of his father. "Now, don't be angry, Sadie. Just give me a little kiss, as you used to do." He swept her into his arms, and his lips met hers in a hearty caress. "There!" he cried. "Just to show there's no ill feeling."

The girl was completely mollified, though in much embarrassment.

"Why, Mr. Dick!" she stammered, in confusion. "Why, Mr. Dick!"

Gilder, who had watched the scene in great astonishment, now interposed to end it.

"Stop, Dick!" he commanded, crisply. "You are actually making Sarah blush. I think that's about enough, son."

But a sudden unaccustomed gust of affection swirled in the breast of the lad. Plain Anglo-Saxon as he was, with all that implies to the avoidance of displays of emotion, nevertheless he had been for a long time in lands far from home, where the habits of impulsive and affectionate people were radically unlike our own austerer forms. So now, under the spur of an impuse suggested by the dalliance with the buxom secretary, he grinned widely and went to his father.

"A little kiss never hurts any one," he declared, blithely. Then he added vivaciously: "Here, I'll show you!"

Clasped His Father.

With the words, he clasped his arms around his father's neck, and, before that amazed gentleman could understand his purpose, he had kissed soundly first the one cheek and then the other, each with a hearty, wholesome smack of filial piety. This done, he stook back, still beaming happily, while the astounded Sarah tittered bewilderly. For his own part, Dick was quite ashamed. He loved his father. For once he had expressed that fondness in a primitive fashion, and he was glad.

The older man withdrew a step, and there rested motionless, under the sway of an emotion akin to dismay. He stood staring intently at his son with a perplexity in his expression that was almost ludicrous. When at last he spoke his voice was a rumble of strangely shy pleasure.

"God bless my soul!" he exclaimed, violently. Then he raised a hand and rubbed first one cheek, and after it its fellow with a gentleness that was significant. The feeling provoked by the embrace showed plainly in his next words. "Why, that's the first time you have kissed me, Dick, since you were a little boy. God bless my soul!" he repeated. And now there was a note of publation.

The son, somewhat disturbed by the emotion he had aroused, nevertheless answered frankly with the expression of his own feeling, as he advanced and laid a hand on his father's shoulder.

"The fact is, Dad," he said quietly, with a smile that was good to see, "I am awfully glad to see you again."

Kisses of Tenderness.

"Are you, son?" the father cried happily. Then, abruptly his manner changed, for he felt himself perilously close to the maudlin in this new yielding to sentimentality. Such kisses of tenderness, however agreeable in themselves, are hardly fitting to one of his dignity. "You clear out of here, boy," he commanded, brusquely. "I'm a working man. But here, wait a minute," he added. He brought forth from a pocket a neat sheaf of banknotes, which he held out. "There's carfare for you," he said with a chuckle. "And now clear out. I'll see you at dinner."

Dick bestowed the money in his pocket and again turned toward the door. "You can always get rid of me on the same terms," he remarked slyly. And then the young man gave evidence that he, too, had some of his father's ability in things financial. For in the doorway he turned with a final speech, which was uttered in splendid disregard for the packet of money he had just received—perhaps, rather, in a splendid regard for it. "Oh, Dad, please don't forget to give Sadie that five dollars I borrowed from her for the taxi." And with that impertinent reminder he was gone.

The owner of the store returned to his labors with a new zest, for the meeting with his son had put him in high spirits. Perhaps it might have been better for Mary Turner had she come to him just then, while he was yet in this softened mood. But fate had ordained that other events should restore him in his usual harder self before him interview. The effect was, indeed, presently accomplished by the advent of Smithson into the office. He entered with an expression of discomfiture on his rather vacuous countenance. He walked almost nimbly to the desk and spoke with evident distress, as his employer looked up interrogatively.

"McCracken has detained—er—a—lady, sir," he said, feebly. "She has been searched, and we have found about a hundred dollars' worth of laces on her."

"Well?" Gilder demanded, impatiently. Such affairs were too common in the store to make necessary this intrusion of the matter on him. "Why did you come to me about it?" His staff knew just what to do with shoplifters.

At once Smithson became apologetic while refusing to retreat.

"I'm very sorry, sir," he said, haltingly, "but I thought it wiser, sir, to—er—o bring the matter to your personal attention."

"Not Eactly a Thief."

"Quite necessary, Smithson," Gilder returned, with asperity. "You know my views on the subject of property. Tell McCracken to have the thief arrested."

Smithson cleared his throat doubtfully, and in his stress of feeling he even relaxed a trifle that majestical erectness of carriage that had made him so valuable as a floorwalker.

"She's not exactly a—er—a thief," he ventured.

"You are trifling, Smithson," the owner of the store exclaimed, in high exasperation. "Not a thief! And you caught her with a hundred dollars' worth of laces that she hadn't bought. Not a theif! What in heaven's name do you call her, then?"

"A kleptomaniac," Smithson explained, retaining his manner of mild insistence. "You see, sir, it's this way. The lady happens to be the wife of J. W. Gaskell, the banker, you know."

Yes, Gilder did know. The mention of the name was like a spell in the effect it wrought on the attitude of the irritated owner of the store. Instantly his expression changed. While before his features had been set grimly, while his eyes had flashed wrathfully, there was now only annoyance over an event markedly unfortunate.

"How extremely awkward!" he cried, and there was a very real concern in his voice. He ragarded Smithson kindly, whereat that rather puling gentleman once again assumed his martial bearing. "You were quite right in coming to me." For a moment he was silent, plunged in thought. Finally he spoke with the decisiveness characteristic of him. "Of course, there's nothing we can do. Just put the stuff back on the counter, and let her go."

But Smithson had not yet wholly unburdened himself. Instead of immediately leaving the room in pursuance of the succinct instructions given him, he again cleared his throat nervously, and made known a further aggravating factor in the situation.

"She's very angry, Mr. Gilder," he announced timidly. "She—er—she demands an—er—an apology."

The owner of the store half rose from his chair, then threw himself back with an exclamation of disgust. He again ejaculated the words with which he had greeted his son's unexpected kisses, now there was a vast difference in the intonation.

"God bless my soul!" he cried. From his expression, it was clear that a pious aspiration was farthest from his thought. On the contrary! Again he fell silent, considering the situation which Smithson had presented, and, as he reflected, his frown betrayed the emotion natural enough under the circumstances. At last, however, he mastered his irritation to some degree, and spoke his command briefly. "Well, Smithson, apologize to her. It can't be helped." Then his face lighted with a sardonic amusement. "And, Smithson," he went on with a sort of elephantine playfulness, "I shall take it as a personal favor if you will tactfully advise the lady that the goods at Altman and Stern's are really even finer than ours."

When Smithson had left the office, Gilder turned to his secretary.

"Take this," he directed, and he forthwith dictated the following letter to the husband of the lady who was not a thief, as Smithson had so painstakingly pointed out:



"Cut that!" said Carson. The eyes of the two men locked. Cassidy struggled with all his pride against the dominant fury this man hurled on him.

"J. W. Gaskell, Esq.,

"Central National Bank, New York.

"My Dear Mr. Gaskell: I feel that I should be doing less than my duty as a man if I did not let you know at once that Mrs. Gaskell is in urgent need of medical attention. She came into our store to-day, and——"

Found Her Wandering.

He paused for a moment. "No, put it this way," he said finally:

"We found her wandering about our store to-day in a very nervous condition. In her excitement, she carried away about $100 worth of rare laces. Not recognizing her, our store detective detained her for a short time. Fortunately for us all, Mrs. Gaskell was able to explain who she was, and she has just gone to her home. Hoping for Mrs. Gaskell's speedy recovery, and with all good wishes, I am,

"Yours very truly."

Yet, though he had completed the letter, Gilder did not at once take up another detail of his business. Instead, he remained plunged in thought, and now his frown was one of simple bewilderment. A number of minutes passed before he spoke, and then his words revealed distinctly what had been his train of meditation.

"Sadie," he said in a voice of entire sincerity, "I can't understand theft. It's a thing absolutely beyond my comprehension."

On the heels of this ingenuous declaration, Smithson entered the office, and that excellent gentleman appeared even more perturbed than before.

"What on earth is the matter now?" Gilder spluttered, suspiciously.

"It's Mrs. Gaskell still," Smithson replied in great trepidation. "She wants you personally, Mr. Gilder, to apologize to her. She says that the action taken against her is an outrage, and she is not satisfied with the apologies of all the rest of us. She says you must make one, too, and that the store detectives must be discharged for intolerable insolence."

The Business Instinct.

Gilder bounced up from his chair angrily.

"I'll be damned if I'll discharge McCracken," he vociferated, glaring on Smithson, who shrank visibly.

But that mild and meek man had a certain strength of pertinacity. Besides, in this case, he had been having multitudinous troubles of his own, which could be ended only by his employer's placating of the offended kleptomaniac.

"But about the apology, Mr. Gilder," he reminded, speaking very deferentially, yet with insistence.

Business instinct triumphed over the magnate's irritation, and his face cleared.

"Oh, I'll apologize," he said with a wry smile of discomfiture. "I'll make things even up a bit when I get an apology from Gaskell. I shrewdly suspect that that estimable gentleman is going to eat humble pie, of my baking, from his wife's receipe. And his will be an honest apology, which mine won't, not by a damned sight!" With the words, he left the room, in his wake a hugely relieved Smithson.

Alone in the office, Sarah neglected her work for a few minutes to brood over the startling contrast of events that had just forced itself on her attention. She was not a girl given to the analysis of either persons or things, but in this instance the movement of affairs had come close to her, and she was compelled to some depth of feeling by the two aspects of life on which to-day she looked. In the one case, as she knew it, a girl under the urge of poverty had stolen. That thief had been promptly arrested, finally she had been tried, had been convicted, had been sentenced to three years in prison. In the other case, a woman of wealth had stolen. There had been no punishment. A euphemism of kleptomania had been written to her husband, a banker of power in the city. To her the proprietor of the store was even now apologizing in courteous phrases of regret. . . . And Mary Turner had been sentenced to three years in prison. Sadie shook her head in dolorous doubt, as she again bent over the keys of her typewriter. Certainly, some happenings in this world of ours did not seem quite fair.

CHAPTER V.

The Victim of the Law.

It was on this same day that Sarah, on one of her numerous trips through the store in behalf of Gilder, was accosted by a salesgirl, whose name, Helen Morris, she chanced to know. It was in a spot somewhere out of the crowd, so that for the moment the two were practically alone. The salesgirl showed signs of embarrassment as she ventured to lay a detaining hand on Sarah's arm, but she maintained her position, despite the secretary's manner of disapproval.

"What on earth do you want?" Sarah inquired, snappishly.

The salesgirl put her question at once.

"What did they do to Mary Turner?"

"Oh, that!" the secretary exclaimed, with increased impatience over the delay, for she was very busy, as always. "You will all know soon enough."

"Tell me now." The voice of the girl was singularly compelling; there was something vividly impressive about her just now, though her pallid, prematurely mature face and the thin figure in the regulation black dress and white apron showed ordinarily only insignificant. "Tell me now," she repeated, with a monotonous emphasis that somehow moved Sarah to obedience against her will, greatly to her own surprise.

"They sent her to prison for three years," she answered, sharply.

"Three years?" The salesgirl had repeated the words in a tone that was indefinable, yet a tone vehement in its incredulous questioning. "Three years?" she said again, as one refusing to believe.

"Yes," Sarah said, impressed by the girls' earnestness; "three years."

Sarah is Astonished.

"Good God!" There was no irreverence in the exclamation that broke from the girl's lips. Instead, only a tense horror that touched to the roots of emotion.

Sarah regarded this display of feeling on the part of the young woman before her with an increasing astonishment. It was not in her own nature to be demonstrative, and such strong expressions of emotion as this she deemed rather suspicious. She recalled, in addition, the fact that this was not the first time that Helen Morris had shown a particular interest in the fate of Mary Turner. Sarah wondered why.

"Say," she demanded, with the directness habitual to her, "why are you so anxious about it? This is the third time you have asked me about Mary Turner. What's it to you, I'd like to know?"

The salesgirl started violently, and a deep flush drove the accustomed pallor fro mher cheeks. She was obviously much disturbed by the question.

"What is it to me?" she repeated in an effort to gain time. "Why, nothing—nothing at all!" Her expression of distress lightened a little as she hit on an excuse that might serve to justify her interest. "Nothing at all, only—she's a friend of mine, a great friend of mine. Oh, yes!" Then, in an instant the look of relief vanished, as once again the terrible reality hammered on her consciousness, and an overwhelming dejection showed in the dull eyes and in the drooping curves of the white lips. There was a monotone of desolation as she went on speaking in a whisper meant for the ears of no other. "It's awful—three years! Oh, I didn't understand! It's awful!—awful!!" With the final word she hurried off, her head bowed. She was still murmuring brokenly, incoherently. Her whole attitude was of wondering grief.

Sarah started after the girl in complete mystification. She could not at first guess any possible cause for an emotion as poignant. Presently, however, her shrewd, though very prosaic, commonsense suggested a simple explanation of the girl's extraordinary distress.

Secretary Hurried Away.

"I'll bet that girl has been tempted to steal. But she didn't, because she was afraid." With this satisfactory conclusion of her wonderment, the secretary hurried on her way, quite content. It never occurred to her that the girl might have been tempted to steal—and had not resisted the temptation.

It was on account of this brief conversation with the salesgirl that Sarah was thinking intently of Mary Turner, after her return to the office from which Gilder himself happened to be absent for the moment. As the secretary looked up at the opening of the door, she did not at first recognize the figure outlined there. She remembered Mary Turner as a tall, slender girl, who showed an underlying vitality in every movement, a girl with a face of regular features, in which was a complexion of blended milk and roses, with a radiant joy of life shining through all her arduous and vulvar conditions. Instead of this, now, she saw a frail form that stood swaying in the opening of the doorway, that bent in a sinister fashion which told of bodily impotence, while the face was quite bloodless. And, too, there was over all else a pall of helplessness—helplessness that had endured much, and must still endure infinitely more.

As a reinforcement of the dread import of that figure of woe, a man stood beside it, and one of his hands was clasped around the girl's wrist, a man who wore his derby hat somewhat far back on his bullet-shaped head, whose feet were conspicuous in shoes with very heavy soles and very square toes.

It was the man who now took charge of the situation. Cassidy, from headquarters, spoke in a rough, indifferent voice, well suited to his appearance of stolid strength.

"The District Attorney told me to bring this girl here on my way to the grand Central Station with her."

Could Only Stand Dumb.

Sarah got to her feet mechanically. Somehow, from the raucous notes of the policeman's voice, she understood in a flash of illumination that the pitiful figure there in the doorway was that of Mary Turner, whom she had remembered so different, so frightfully different. She spoke with a miserable effort toward her usual liveliness.

"Mr. Gilder will be right back. Come in and wait." She wished to say something more, something of welcome or of mourning, to the girl there, but she found herself incapable of a single word for the moment, and could only stand dumb while the man stepped forward with his charge following helplessly in his clutch.

The two went forward very slowly, the officer, carelessly conscious of his duty, walking with awkward steps to suit the feeble movements of the girl, the girl letting herself be dragged onward, aware of the futility of any resistance to the inexorable power that now had her in its grip, of which the man was the present agent. As the pair came thus falteringly into the center of the room, Sarah at last found her voice for an expression of sympathy.

"I'm sorry, Mary," she said, hesitatingly. "I'm terribly sorry, terribly sorry!"

The girl, who had halted when the officer halted, as a matter of course, did not look up. She stood still, swaying a little as if from weakness. Her voice was lifeless.

Was Not Successful.

"Are you?" she said. "I did not know. Nobody had been near me the whole time I have been in the Tombs." There was infinite pathos in the tones as she repeated the words so fraught with deadfulness. "Nobody has been near me!"

The secretary felt a sudden glow of shame. She realized the justice of that unconscious accusation, for, till to-day, she had had no thought of the suffering girl there in the prison. To assuage remorse, she sought to give evidence as to a prevalent sympathy.

"Why," she exclaimed, "there was Helen Morris to-day! She has been asking about you again and again. She'll all broken up over your trouble."

But the effort on the secretary's part was wholly without success.

"Who is Helen Morris?" the lifeless voice demanded. There was no interest in the question.

Sarah experienced a momentary astonishment, for she was still remembering the feverish excitement displayed by the salesgirl, who had declared herself to be a most intimate friend of the convict. But the mystery was to remain unsolved, since Gilder now entered the office. He walked with the quick, bustling activity that was ordinarily expressed in his every movement. He paused for an instant, as he beheld the two visitors in the center of the room, then he spoke curtly to the secretary, while crossing to his chair at the desk.

"You may go, Sarah. I will ring when I wish you again."

There followed an interval of silence, while the secretary was leaving the office and the girl with her warder stood waiting on his pleasure. Gilder cleared his throat twice in an embarrassment foreign to him, before finally he spoke to the girl. At last, the proprietor of the store expressed himself in a voice of genuine sympathy, for the spectacle of woe presented there before his very eyes moved him to a real distress, since it was indeed actual, something that did not depend on an appreciation to be developed out of imagination.

"My girl," Gilder said gently—his hard voice was softened by an honest regret—"my girl, I am sorry about this."

Her Eyes Opened Widely.

"You should be!" came the instant answer. Yet the words were uttered with a total lack of emotion. It seemed from their intonation that the speaker voiced merely a statement concerning a recondite matter of truth, with which sentiment had nothing to do. But the effect on the employer was unfortunate. It aroused at once his antagonism against the girl. His instinct of sympathy with which he had greeted her at the outset was repelled and made of no avail. Worse, it was transformed into an emotion hostile to the one who thus offended him by rejection of the well-meant kindliness of his address.

"Come, come!" he exclaimed, testily. "That's no tone to take with me."

"Why? What sort of tone do you expect me to take?" was the retort in the listless voice. Yet now in the dullness ran a faint suggestion of something sinister.

"I expected a decent amount of humility from one in your position," was the tart rejoinder of the magnate.

Life quickened swiftly in the drooping form of the girl. Her muscles tensed. She stood suddenly erect, in the vigor of her youth again. Her face lost in the same second its bleakness of pallor. The eyes opened widely, with startling abruptness, and looked straight into those of the man who had employed her.

"Would you be humble," she demanded, and now her voice was become softly musical, yet forbidding, too, with a note of passion, "would you be humble if you were going to prison for three years—for something you didn't do?"

There was anguish in the cry torn from the girl's throat in the sudden access of despair. The words thrilled Gilder beyond anything that he had supposed possible in such case. He found himself in this emergency totally at a loss, and moved in his chair doubtfully, wishing to say something, and quite unable. He was still seeking some question, some criticism, some rebuke, when he was unfeignedly relieved to hear the policeman's harsh voice:

"Don't mind her, sir," Cassidy said. He meant to make his manner very reassuring. "They all say that. They are innocent, of course! Yep—they all say it. It don't do 'em any good, but just the same they all swear they're innocent. They keep it up to the very last, no matter how right they've been got."

The voice of the girl rang clear. There was a note of inconsistency that carried a curious dignity of its own. The very simplicity of her statement might have had a power to convince one who listened without prejudice, although the words themselves were of the trite sort that any protesting criminal might utter.

"I tell you, I didn't do it!"

Gilder himself felt the surge of emotion that swung through these moments, but he would not yield it. With his lack of imagination, he could not interpret what this time must mean to the girl before him. Rather, he merely deemed it his duty to carry through this unfortunate affair with a scrupulous attention to detail, in the fashion that had always been characteristic of him during the years in which he had steadily mounted from the bottom to the top.

To Be Continued To-morrow.

Crafty Tricks of Fashion Thieves

DESIGN PIRATES AND THE WAY THEY WORK

"ANY person caught sketching or securing photographs of fashion models will be taken into custody and the pictures confiscated." Such is the stringent order issued by M. Lepine, the Prefect of Police in Paris, in response to the bitter complaints of prominent French dressmakers, who find their latest designs being surreptitiously copied. Indeed, this piracy of fashions has of late become such a scandal that dressmakers in England and Paris are combining in their efforts to check the practices of those dressmakers who trade in stolen brains.

Spies From Foreign Countries.

To quote the words of one dressmaker: "Some of the imitators are so clever that they are able without notes to reproduce the model to the final sleeve-button. This is so well known that some of the leading firms in London and Paris never exhibit their more exclusive models in the window or the showrooms. Nevertheless, by various subterfuges new designs are sometimes stolen and placed on the market before they are even shown in the windows of the firm which created them. In such cases we can only come to the conclusion that by bribery or other means some one has managed to obtain a drawing of the design from an employe."

Talking of tricks of fashion plates, my informant went on to describe how frequently young men and women are sent over from France and Germany, presumably to learn their business, whereas they really act as spies and regularly forward to their employers on the Continent any new designs they may be able to secure.

One of the cutest dodges was that of a woman who one day drove up to a certain modiste famous for her original creations and ordered a dress. This was duly delivered and paid for; after which the lady called again and made another purchase, at the same time intimating that she wished to see some entirely new designs for evening dresses, as she was about to go abroad. Impressed with her manner and appearance, a number of unique designs were sent to her hotel. After looking at these, she promised to call next day when she had finally decided on the dress she liked. She did not put in an appearance, and this particular firm of dressmakers were chagrined to find shortly afterward that their unique designs were being copied in detail by certain Parisian dressmakers. It afterward transpired that the lady in question was a fashion thief, who had hit upon this cute dodge to obtain designs.

Busy in May and June.

So jealously do dressmakers guard their new models that only those people with the highest credentials are allowed in the showrooms and at the private views. "We are particularly on our guard," said my informant, "against experts from America and Germany. Many of them have a habit of coming over here, or visiting a house in Paris, about May or June, and whatever costumes for the following winter can be secured in advance they promptly acquire, forward them to their headquarters, have them copied more or less badly, and sell them as the latest London and Paris creations. A new design acquired in this way was once reproduced by an American house, with the result that when a lady went to a well-known dressmaker in Paris and was shown the fashions for the winter she exclaimed: 'Oh, no; these are not new. I have seen these styles in New York much cheaper.'"

The same complaints are made by the best milliners who have to be constantly on the qui vive against the unwelcome attentions of people who are always on the lookout for unique and novel designs. "Or course," said one milliner to the writer, "one must show hats in order to sell them; and it is easy enough for a smartly dressed lady artiste to mix with other women around the shop windows or in the showrooms, make a mental picture of the hat and a rough sketch in the neighboring tea shop, and come back afterward to compare the sketch with the original. And it is thus, to our chagrin, that a hat we are often selling for three and four guineas is copied and sold at shops in the suburbs at something like half the price."

Pirating Lace Resigns.

Even more serious is the manner in which lace designs are pirated, for not only do shopkeepers suffer, but the manufacturers find themselves losing thousands of dollars every year through unscrupulous tricks. The president of the Lace Finishers' Association at Nottingham, England, recently mentioned that English designs are systematically betrayed to foreign competitors. Inquiries showed that while many draughtsmen were above suspicion and could be relied on to keep designs secret, others cared not how much damage they did to English manufacturers. Foreign manufacturers were sparing neither effort nor expense to obtain possession of the Nottingham patterns as soon as they were produced. One draughtsman boasted that he had sold four copies of original designs entrusted to him to four different countries. So great has the scandal become that the question of an international agreement on the subject is being seriously considered.

"If I Had Hair

Like hers—" No need to finish the sentence. Probably you have often expressed it.

But don't you know that you CAN have beautiful hair?

Robinnaire Hair Dye

is not a preparation to bleach or change the color of the hair.

It is a restorative. Restores colorless, lifeless, faded gray hair to its own original color and beautiful, healthy condition. Makes it soft and lustrous. Non-sticky and does not stain skin or scalp.

TRY IT. The hair responds quickly to proper care and treatment.

Prepared for light, medium and dark brown and black hair. Trial size 25c, postpaid 31c; large size 75c, postpaid 83c. Pure and harmless.

FOR SALE BY

All Jacobs' Stores

And Druggists Generally.

Remove At Once

Your disfiguring

Superfluous Hair

Use

ELRado

The Guaranteed Liquid Hair Destroyer

A Perfumed Depilatory

It Acts Instantly wherever applied.

Leaving the skin smooth and clear.

Price $1.00 at Jacobs' Ten Stores.

Booklet of valuable information free on request.

PILGRIM MFG. COMPANY

37 East 28th St. New York.



PURE SILK GLOVES

Why be annoyed by the wearing out of the finger tips of your silk gloves?

Every pair "Niagara Maid" silk gloves is double finger tipped and contains a guarantee ticket which insures you against such an annoyance.

The colorings are fashionably correct.

They cost no more than any other good silk glove.

If your dealer cannot supply you, send us his name. We will supply you through him.

Niagara Silk Mills

North Tonawanda, N. Y.

New York Boston

Chicago San Francisco

THE GEORGIAN'S MAGAZINE PAGE

Married Life the Third Year

By MABEL HERBERT URNER.

"HERE'S some of your things from the bathroom," and Helen placed in the trunk tray the tooth brush, tooth paste and bottle of glycerine. "I was afraid you might forget them."

Alice, who was throwing her clothes into her trunk with feverish haste, nodded an ungracious "Thank you."

"Don't you want me to help you pack?" ventured Helen. "Your dresses will be all mussed if you put them in like that."

"I don't care HOW mussed they are! I don't care for ANYTHING," with an angry sob, "if only I can get home!"

"I'm sorry you feel this way, Alice. It's distressing to all of us that your visit should end so unpleasantly."

Alice kept on rolling up and crushing in one garment after another. She had swept everything out of the closet and bureau drawers into a confused heap on the floor by the trunk, and she was packing them in regardless of how they would look when taken out. Her face was flushed, her hair disheveled, and her eyes red and swollen from weeping.

With a sigh at the hopelessness of the situation, Helen went into the library to be sure that nothing of Alice's was left in there.

"Better order that taxi now, hadn't we?" demanded Warren. "Think she'll be ready by 9:15? That'll give us three-quarters of an hour to get down there and check her trunk."

"Yes, she'll be ready—she's just throwing in her things! Oh, Warren, it's too bad this thing had to happen! I feel perfectly wretched!"

"Well, you're a little fool to let it upset you. If she wants to make a scene and insist on starting home this time of night—that's her lookout. It's not up to us to worry. Should think you'd be blamed glad to get rid of her—I am."

The Explaining.

"Oh, yes, I know, but she was going home so soon, anyway; and now to have her rush off like this—and make hard feelings between the whole family! How can we ever explain it?"

"We won't. We'll let her do the explaining."

"Oh, but she won't tell it as it is—she'll never say that she left because we followed her mother's instructions in not letting her see that man. She may even make Aunt Emma think that we"——

"The deuce with what Aunt Emma thinks!" as he strode over to the phone.

While he ordered the taxi, Helen again went in to Alice. She found her trying to force down the tray in the overcrowded trunk.

"Oh, you can't close it like that! You pack your satchel and get yourself ready—I'll lock this for you. Are you sure everything's in?"

With difficulty Helen finally got the trunk closed, but she had to call Warren to lock it. Alice, who was trying on her veil, did not turn as he entered, but Helen could see that she was watching him in the mirror with angry eyes. In grim silence Warren locked the trunk, threw down the key and stalked out.

Helen stood awkwardly pulling at the end of the trunk strap, wanting to say something to make the parting less strained. But there was nothing relenting in Alice's manner as she now swept the key into her purse, took up her gloves and announced coldly that she was ready.

"The taxicab will be here in a moment," murmured Helen. "Warren ordered it for a quarter past 9." Then with hesitating embarrassment: "I'm sorry you're leaving. Ive this, Alice, I feel that"——

"Well, you needn't be sorry" (coldly). "I'm very glad to go, and I think you're glad to have me go. It was a mistake that I came at all."

What little sympathy Helen had for Alice was chilled by this remark.

Warren Is Worried.

"Well, of course, Alice, if you feel that way about it— perhaps it's just as well that you're going. I'll see if that's come."

Helen hurried to look out of the front room window, but the taxi had not yet come. Warren, with his hands in his deep pockets, was walking up and down the room—a trick of his when worried—and he was plainly worried at this last performance of his wayward cousin.

In Alice he had met some one that he could not dominate. Because he had sent this man away without letting him see her, and had forbidden her to even talk with him on the phone, Alice had decidedly declared that she would go home, that she would start that night. She would listen neither to Helen's pleadings for to Warren's angry orders. She declared if they did not take her to the station that she would go alone—that she would not stay another night in their house. She knew there was a 9 o'clock train, and she intended to take it.

So they had no choice but to let her go.

"Dear, she's impossible," exclaimed Helen, turning from the window. "I need to say something nice to her just now, but she cut me off by saying she was glad to go, and that she knew we were glad to have her go; that it was a mistake she ever came."

"Humph! Well, she's got that about right. I'll write Aunt Emma to-night and tell her a thing or two. This is a result of her pampering and spoiling that girl all her life. There's the taxi now. Hustle and get on your things."

"Why, Warren, I'm not going!"

"Like to know why you're not? Now hurry and get ready."

Helen had not thought of going to the station, but now she understood why Warren wanted her. She knew the long drive with Alice would be in strained, awkward silence, and he had no intention of taking it alone.

The elevator boy came up for the trunk. Warren got into his overcoat, and at the last moment Alice came out of her room carrying her satchel. They went down to the cab in silence. Helen took the back seat beside Alice, while Warren settled himself on the seat opposite.

The night air was heavy with a drizzling mist. In a constrained silence they gazed out at the wet pavements and blurred street lights.

It was a relief when at last the cab drew up and they hurried into the station. Warren left them while he went to get the ticket and check the trunk. When he came back he handed Alice an envelope.

"Your Pullman ticket's in there, too," brusquely. "Nothing left but upper berths."

An Awkward Moment.

The train was made up, and they passed through the gate and down the long platform. Warren led the way into the sleeper, found the number of the berth and deposited Alice's bag on the red plush seat. Then came the most awkward moment of all—the moment of parting.

"Well, Alice, I hope you will get home all right." Helen held out her hand and made an uncertain embarrassed movement as though to kiss her good-bye, but Alice drew coldly back and merely shook hands.

"Thank you," frigidly, "I'm sure I will."

"I'll telegraph your mother from the station here," announced Warren, as he said "Good-bye" with cold formality.

That was all. Still smarting under Alice's haughty refusal to kiss her, Helen left the car with Warren. Outside as they went back along the platform, she glanced up at the windows, thinking that Alice might wave them a more cordial good-bye. But when they passed the window by which she sat, her head was deliberately turned away.

Warren was striding angrily ahead, walking so fast that Helen could hardly keep up with him. He crossed over to a telegraph window and wrote rapidly on a yellow blank:

"Mrs. G. A. Willard,
——— Street, Dayton, Ohio.
"Alice starting for home to-night. Meet her on the four-thirty to-morrow.
"W. E. CURTIS."

"That's twelve words, dear," looking over his shoulder, "can't you leave out 'for' and some other word—there's no use paying for over ten."

But ignoring this bit of economy, Warren shoved the telegram uncharged toward the operator, and demanded: "How much?" He flung down the 46 cents and left the window with a sarcastic:

"Well, that about ends this pleasing little episode. Now I've just one more thing to do—and that's to write Aunt Emma a piece of my mind. And I'll get that letter off to-night, too!"

"Oh, Warren, you must be careful what you write! There's no use causing any more unpleasantness—now that she's gone."

"Well, all the same, I'm going to write a few things about that headstrong, snippish young lady that'll open her mother's eyes."

When they reached home it was almost 11, and Warren's ardor for letter-writing had weakened.

Not So Eager.

"Guess I'll take my bath and turn in," he yawned, "and leave that letter until morning."

"Yes, dear, I would; you're too tired to write it to-night," urged Helen, knowing that by morning his anger would cool off and his letter be less severe, if he troubled to write it at all."

But Helen's own indignation at Alice's conduct still smoldered. What story would she tell when she reached Dayton? What excuse would she give for starting home so suddenly at midnight? Helen had seen enough of Alice to know that she was not always truthful, and she feared she would not hesitate to exonerate herself at their expense.

Ever since her marriage Helen had made it a point to keep free from any "mix-up" with any of Warren's relatives. She dreaded their gossip and criticism. For this reason she had been reluctant to have Alice visit them, fearing it would end in some family ill-feeling.

And now that Alice had left highly incensed, Helen felt she would be quite capable of making still further trouble for them all.

Cleek of the Forty Faces

By T. W. HANSHAW.

Copyright by Doubleday, Page & Co.

TO-DAY'S INSTALLMENT.

"INDEED, Mr. Headland, I am glad—I am very, very glad—that fortune has sent you into this neighborhood at this terrible time," said Miss Renfrew, when Cleek was introduced. "I do not wish to say anything disparaging of Mr. Nippers, but you can see for yourself how unfitted such men as he and his assistant are to handle an affair of this great import. Indeed, I can not rid my mind of the thought that if more competent police were on duty here, the murder would not have happened—in short, that the assassin, whoever he may be, counted upon the blundering methods of these men as his passport to safety."

"My own thought precisely," said Cleek. "Mr. Nippers has given me a brief outline of the affair—would you mind giving me the full details, Miss Renfrew? At what hour did Mr. Nosworth go into his laboratory? Or don't you know, exactly?"

"Yes, I know to the fraction of a moment, Mr. Headland. I was looking at my watch at the time. It was exactly eight minutes past seven. We had been going over the monthly accounts together when he suddenly got up, and without a word walked through that door over there. It leads to a covered passage connecting the house proper with the laboratory. That, as you may have heard, is a circular building with a castellated top. It was built wholly and solely for the carrying on of his experiments. There is but one door and one window—a very small one about six feet from the ground, and on the side of the Round House which looks away from this building. Nothing but the door to it is upon this side, light being supplied to the interior by a roof constructed entirely of heavy corrugated glass."

"I see. Then the place is like a huge tube."

"Exactly—and lined entirely with chilled steel. Such few wooden appliances as are necessary for the equipment of the place are thickly coated with asbestos. I made no comment when my uncle rose and walked in there without a word, I never do. For the past six or seven months he had been absorbed in working out the details of a new invention; and I have become used to his jumping up like that and leaving me."

To Be Continued To-morrow.

R U Wearing Red Seal Shoes Made in Atlanta ? 93 Peachtree

::: Beauty Secrets of Beautiful Women :::

Dainty Marguerite Clarke, the Actress, Tells Girls What Simple Rules Will Do



Miss Marguerite Clarke.

These beautiful pictures are the latest taken of this charming actress, who in the accompanying interview tells how she finds it easy to retain the freshness of youth through simple means.

What Miss Clarke Says:

Sun, rain or wind, I believe in fresh air.

I walk and walk whenever I can.

I went twenty m onths once without a vacation.

Every spring I take a tonic—dear, little, new carrots.

They are a wonderful blood tonic and purifier.

Powder looks flaky and is faky.

I never go to late suppers in restaurants.

No woman can afford to dissipate.

To preserve one's looks you must be clean—clean all the time.

By LILIAN LAUFERTY.

FROM "Happyland" to "Baby Mine"—then on to "Little Snow White"; and now to the part of Rafflesmade Amy Herrick in "Are You a Crook?" has dainty Marguerite Clarke, the actress, well known in Atlanta, wended her triumphal way in six years of growth in power and ambition. And yet her face retains a sweet, childlike untroubled quality that is very alluring.

"Where does she find the energy?" I thought as she went eagerly through the rehearsal of the third act, twice, and then with unflagging zeal started off on act II—and "Where do you find your unfailing enthusiasm?" I inquired when she came over for a chat in a far corner of the stage of the beautiful new Longacre Theater, where I was playing audience.

"Oh, I get it outdoors," said the little star whose name just suggests her own sweet daintiness. "I don't need outdoor exercise because I get plenty of exercise on the stage, but I do need the wonderful, bracing, soothing, stimulating effects of fresh air. So I walk and walk whenever I can—to and from the theater around the block—just so I am out in the air. Sun, rain or wind, I believe in fresh air.

"I take osteopathy, too—whenever I am too tired to exercise myself, for that is a wonderful, lazy way of taking your exercise—so luxurious!" Miss Clarke laughed in pleased reminiscence.

"You see, you can't work and give all the energy and force it deserves to your work unless you keep your energy up. So I go outdoors and get a new supply of force. And I get on for the longest whiles without vacations. I went twenty whole months once without a bit of vacation—just getting made over new each day by the wonderful outdoor world."

Gives Outdoors the Credit.

"Perhaps you give too much credit to fresh air—maybe it is just your own private supply of energy and ambition that works on unceasingly," I suggested.

"I think not. Ambition does keep you keyed up and full of the desire to advance. There you have the incentive, and then you must take every possible means to make yourself capable of carrying out your ambitions.

"Every spring I prescribe a wonderful tonic for myself—dear, little new carrots. I ice them till they are cold and delicious—yes, really delicious—and then I just add salt for a flavoring and eat away. Quite raw, you know. Just try them and see how good they taste, and they are good for more than taste, too. They are a wonderful blood tonic and purifier. They do make your skin nice," added Miss Clarke ingenuously.

They do all of that—for a smoother, more absolutely guiltless-of-the-faintest-trace-of-powder skin than Miss Marguerite Clarke's you never saw.

"Don't you believe in cosmetics—powder, even?" I asked.

"Well, I have to be made up on the stage all the time, you know—so between whiles I like to give my skin time to breathe. Absolutely just that—time to breathe. And besides the point of view of the health of my skin, I do so dislike seeing powder uncompromisingly betrayed by the glaring sunlight. It does look so FLAKY and FAKY!

"I have one little notion about actresses, and I suppose it applies to our whole sex," mused Miss Clarke. "We must be veiled in a little mystery to be truly charming. Now, if you are painted all pink and white, and have shadows done under your eyes, and all the paraphernalia of trying-to-be-attractive, how can you be elusive or mysterious or charming, when there are all the secrets of 'how' laid bare for the least discerning eye to see?

No Tango Tea.

"In keeping with my idea of 'mystery' I do not go to the restaurants much. And that works out very well, for it keeps me from eating lobster salad at 1 a. m., and saves health and digestion, and hurries me along to bed at reasonable hours.

"An actress, of all women, cannot afford to dissipate, you know. But then no woman who wants to look her best and to win success in the world can afford to dissipate, which means waste her energies in any way. You can't use yourself up in food or excitement or late hours and have any self left for worth while things," said the little lady, sagely.

"You have made a careful study of taking care of the precious human body, haven't you?" asked the interviewer.

"Oh, there is a lot more to it," replied the interviewed. "I am very earnest about the importance of cleanliness. That sounds almost insulting as if every one else wern't, too. But then if people want to preserve the looks they already have or acquire some more, they must think about being clean, clean, all the time. Clean means clean from the crown of your head to the tips of your fingers, and to the soles of your little pink feet, too. And it means that everything you wear must be just as sweet and fresh as you are. Somehow when you are all clean and sweet and rested and out of doors, you don't get sick very often.

Being in Condition.

"That's being in condition, I suppose. Why, when I was 'Snow White' this winter every one told me that I must be sure to rub my feet carefully in alcohol or I'd catch dreadful colds. I didn't—and I didn't! I never dreamed what a wonderful, free feeling going without shoes would give. I think it must be good for us to go barefoot occasionally—I did feel so splendidly with my feet free to my beloved air.

"But then I love free, untrammeled motion of every kind. I don't wear corsets off the stage. I don't like them, and I am quite sure they were not thought of in the original scheme of things. I can't see why we must be all wrapped up and bound up, and kept hidden from air and sunlight. No shoes, no corsets—freedom and suppleness—wouldn't that be ideal?

"Women are agitating for so much—don't you think they might agitate for these health and beauty causes, too?"

Her Favorite Photograph.

:: A Girl's Best Investment ::

By BEATRICE FAIRFAX.

IF the young girls who are starting out with hearts that alternate between hope and fear were to ask all the sweet-faced old women they know this question, "What is the best investment for a young girl to make?" can you imagine their answer?

I am very sure it would not be "In the love of man," for man's love is attended by much toil and regret and pain. Neither would it be "In saving your money," for the sweet-faced old women have found out that there is much more worth while.

I am sure that if one of these old women would look back to the days of her youth, she would reply: "My best investment was in the love of one of my own sex. First my mother, then my sister, then my daughter. I have found no love like the love of these."

A Mother's Love.

It is your mother, little girl, who loves you when no one else will, and whose love lasts as long as she lives. Her love is not dependent on your wit, your beauty, your accomplishments or your worth in financial returns. She loves you because it is YOU; she would love you if you were all that is repellant and hideous in face and character.

It is the love of a sister that smoothes over the rough places that even a mother can't comprehend. Her youth makes her a more sympathetic listener to the trials of youth, and it is the only love left in the wreck of the home when mother has left it forever.

A Sister's Love.

There is an understanding in a sister's love—a sympathy, a guidance and strength. If two sisters love each other, and each gives to the other the fullest confidence, so long as that confidence is given without reserve neither sister will go astray. A young girl can make no better investment than in the love of an older sister, for the older sister, having so recently trod the same path, knows all the pitfalls on the way. An older sister can make no better investment than in the love of the girl who is younger, for the realization that she is the guide makes her cautious of her own footsteps.

When the years have come and gone, and the girl who was shielded by her mother's love and guided by her sister's, becomes a mother, the Life can make her no greater gift than the love of a daughter.

Son Falls in Love.

A son may intend to take care of his mother some day; many of them do, bless them! But there are many sons who fail in this obligation, and but few daughters. The son falls in love and marries, and his wife comes first. The daughter never marries if her marriage means that her mother will be deprived of some one to love her and make her a home.

It is the daughter who is patient and self-denying, and watchful and tender when the years bring their infirmities; it is the daughter who stands between the mother and neglect, and who in more instances than this unappreciative old world ever knew, sacrifices her own little happiness to take her place between her mother and the poorhouse.

The best investment, girls, is not in the love of the man who woos you to-day and forgets you to-morrow. It is an investment you will make. The voice of nature commands it, but in making this investment don't slight the love that will last longer, and that is the love of your mother and sister

Little Bobbie's Pa

By WILLIAM F. KIRK.

PA & me was to a horse market last week. I dident want to go, but Pa wanted to go, beekause he sed that a frend of his naimed George Crowley wanted to go & buy a teem of horses for his farm. So Pa & me went to the horse market & looked at sum horses.

Pa was the man that interduced Mister Crowley to the man who owned the horse market, & all the way down to the market he was telling Mister Crowley what a wunderful bargenn he was going to get. Moast of the horses that they have in this market, Pa toald Mister Crowley, is old thorobreds, the kind that Mister Keene used to race at the track in the days when racing was racing in deed. It is true, Pa sed, that most of the horses I menshun has done a littel lite roadwork laitly, such as on St. cars etc., but I am sure that you will find them of the good old stock that sent Colin & Sysonby & Roseben under the wire as winners.

I doant care for any blooded horses, sed Mister Crowley. All I want is a cuppel of old skippers for my farm. All I want them to do is to drag a plow around kind of peaceful, & not to think of the days wen the bookmakers had it all thare own way.

He Was Surprised.

I thot all the time that Mister Crowley was a pritty smart man, & I nevver thought Pa knew very much about horses, but for onst I was surprised in Pa. It turned out that he knew moar than Mister Crowley did. Pa & and the man in the horse market showed Mister Crowley a lot of good horses, but he kep saying No, I want a simpel, gentel team for farm work. I want a team that will not run away with the plow, a team that my wife can drive her guests around with after they have done thare days work on the farm, a cuppel of horses that is as trac-tabel & eesy to drive as I am, sed Pa's frend.

So we all went to another stabel. I cud see that Pa dident want to go to another place, & I knew that I wud rather be out sumware playing ball with the kids, but we went to this other place & thay showed a team of horses that was the moast tired looking team I evver seen, excep Roosevelt & Johnson after eleckshun.

The man that was showing the team to Pa's frend caim rite oaver & leened his hed aggenst the hind heels of both horses. You see, already, he sed, that thay are gentle, yet. As sure as my name is August thay havent kicked since September.

I think that is a team such as I want, sed Mister Crowley. You may send them up to-morrow. How much are thay?

Pa Is Wise.

Wait a minnit, sed Pa; let me explain. You doant want to buy a horse or a team of horses without trying them on a livery or sum other rig, to see if thay are gentel. So Pa's frend asked the man August to hitch the teem to a rig. I cud see that he dident want to do it vary bad, but he did it, & wen Mister Crowley & Pa & me got in, the team ran away & we had to be stopped by a policeman.

I thought you toald me these horses was gentel, sed Pa's frend to the man that called hisself August. What made them run away with me & my frends?

Go & buy sum other horses sumware else, then, sed August. As sure as my naim is August I neffer seen them run away in May before.

WHY SHE WORRIED

THERE was evidently something on Mrs. Nerviss' mind. For several days she had been very much preoccupied, and finally Nerviss himself, fearful that he might in some way have been the cause of it, made certain inquiries designed to clear up the situation.

"I hope you didn't mind my coming in so late from the club last Tuesday night, Maria," he said. "One o'clock is an unholy hour, I know, but really I couldn't help it very well. You see"——

"Not at all, James dear," the good lady answered. "I should hate to have your friends think you were henpecked. Really, I was glad you stayed as long as you wanted to."

Nerviss drew a deep sigh of relief.

"Then what is the matter with you, Maria?" he demanded. "You can't deceive me. You are worrying about something."

"I certainly am," said the lady, her voice tremulous. "I am very much worried. Do you think the people at our bank are honest, James?"

"Why, certainly," laughed Nerviss. "Whatever made you think they were not?"

"Well, something very strange has happened lately," said Mrs. Nerviss, "and I think you ought to look into it. You know you have been giving me my allowance lately in bills, and I have been depositing them at the bank."

"Yes, I am aware of that," said Nerviss.

"Well, somehow or other I don't like the looks of that receiving teller, James," said the lady, "and so, for the past three weeks I have been putting my initials on every bill deposited up in one corner, and yesterday Mr. Cleaver, the butcher, in cashing a check for me handed one of those marked notes!"

"Well, suprose he did?" demanded Nerviss. "What of it?"

"What of it?" echoed Mrs. Nerviss. "What of it? Doesn't that prove that those bank people are letting other people use my money"

It was at this point that Nerviss was attacked by a violent spasm of coughing, which, in her description of it to the doctor, Mrs. Nerviss declared was so like a laugh that at first she believed her husband had suddenly thought of something funny.

Items of Interest

Tiger, the remarkable cat of the Great Eastern Railway Company's goods sheds at Peterborough, England, who is reputed to be about 27 years old, is peacefully ending a life crowded with rat extermination and other happy incidents. Few cats live much beyond 14 or 15 years. During her long life Tiger is said to have killer thousands of rats. She is a light tabby, and came to the sheds for refuge during a fire at a timber yard close by, over 26 years ago, having been driven from her home in a timber-stack by the flames. When she dies she will leave a numerous progeny of over 200 to succeed her.

"Barent Wonters lends donkeys on hire like his father, kills pigs, smokes hams, and occupies himself with all kinds of swinish detail work; also shaves and cuts hair, except on Sunday," runs the legend over a barber's shop at Stierum, Holland.

KODAKS
"The Best Finishing and Enlarging That Can Be Produced."
Eastman Films and complete stock amateur supplies.
Quick mail service for out-of-town customers.
Send for Catalog and Price List.
A. K. HAWKES CO. KODAK DEPT.
14 Whitehall St., Atlanta, Ga.

:: Advice to the Lovelorn ::

By BEATRICE FAIRFAX.

GIVE UP BOTH.

DEAR MISS FAIRFAX:

I have gained the acquaintance of a young lady 25 years of age who works in the same office as I do. I did not seem to care for this young lady at first, but as our acquaintance grew we seemed to find we cared for each other's company.

About two weeks ago I was introduced to another young lady, 18 years old, whom I seemed to take a liking to when I met her.

I have not told either of the young ladies that I cared very much for them.

Now the question is: I am 19 years old, earning $12 a week and having the support of my mother on my shoulders, which will keep me from getting married for about at least six years. I would then be 25 years old and the girl in the first paragraph would be 31. Do you think the difference in our ages would spoil our future happiness, as I know I can win the love of this girl, whom I really like the best, or would you advise me to forget this girl and try my friendship with a younger girl?

L. H. B.

Be a little fair, young man, and don't ask any girl to wait six years for you. Let the waiting be on your own part. Wait till you have earned the right to woo before you start out to conquer. Bettering your financial prospects means more to you than love.

STICK TO THE GIRL.

DEAR MISS FAIRFAX:

Some time ago I met a girl who was keeping company with my chum, who was called away from her, and while away he told me that I could call on her once in a while.

This I did and fell a victim to her charms. I won her love and lost my chum's friendship.

This girl has shown that her love for me is strong, and what I want to know is, what am I to do?

Here is a little proposal that I made to her: I would go away from her, and then she could forget me, win back her first lover and be happy with him. Her answer was that she did not want me to go, as she loved no one else but me.

HENRY.

You love each other. That fact stands out paramount to all claims of the other man on her love or on your friendship.

I am sorry for him, but his need of sympathy would be greater if she married him while loving you.

KEEPING EVERLASTINGLY AT IT.

DEAR MISS FAIRFAX:

I am deeply in love with a dear girl one year my junior. I have reasons to believe that she does not desire my company.

Kindly tell me how to win her love.

ANXIOUS.

Be attentive, courteous, generous kind and persistent.

If all these fail, try a little indifference. Make love to another girl.

Praise This Remedy For Lung Trouble

If the voluntarily written words of grateful people, living in all parts of the country, praising Eckman's Alterative, a remedy for the treatment of coughs, colds, throat and lung troubles, are to be believed, this medicine is certainly doing a vast amount of good for such sufferers. This is a sample taken from many:

St. Mary's Academy, O'Neill, Nebr.

"Gentlemen: About seven years ago I was attacked with Tuberculosis. I coughed unceasingly, could not sleep nor eat, even, could not speak out loud and could do no work. I had three hemorrhages, raised blood most of the time and suffered with night sweats, fever and chills. A specialist of Columbus, Ohio, pronounced my case hopeless.

"Nearly five years ago I heard of your Alterative and procured some at once, with the result that I soon found myself restored to health. I consider your medicine, if faithfully taken, a most excellent remedy. Mother Superior permits this testimonial."

(Signed) SISTER MARIE,
Sisters of St. Francis.

(Above abbreviated; more on request.)

Eckman's Alterative has been proven by many years' test to be most efficacious in cases of severe Throat and Lung Affections, Bronchitis, Bronchial Asthma, Stubborn Colds and in upbuilding the system. Does not contain narcotics, poisons or habit-forming drugs. For sale by all Jacobs' drug stores and other leading druggists. Write the Eckman Laboratory, Philadelphia, Pa., for booklet telling of recoveries and additional evidence.

NEW INSURANCE CO. STARTS WELL

Cosmopolitan's Purchase of Old Corporation's Assets Gives Undivided Profit Fund.

The Cosmopolitan Life Insurance Company, of Atlanta, Georgia, a new organization bearing the name of an old concern, has been licensed by the State of Georgia and is expected to play an important part in the insurance world. The new company has no relation to the old one beyond taking over its assets. The license was issued after a thorough inspection of the company's assets and liabilities and of the men backing it.

A unique instance in connection with the formation of the company was that the entire amount subscribed had no charge against it, President J. O. Wynn handling this work without recompense. The stock was subscribed on a 2 to 1 basis, each subscriber for $100 worth of stock putting in $100 to the surplus fund as a straightout contribution. The company starts business with a capital stock and surplus of $260,036.

Undivided Profit Fund.

It has a fund of undivided profits amounting to $108,539.70 acquired from the purchase of the assets of the old company. This does not include stock notes amounting to $137,478.62, upon which the new company expects to realize approximately $50,000.

"Thus," say the officers of the company, "it is apparent that the stock of the new company subscribed at actual cash of 2 to 1 has a book value of more than 3 to 1 at the outset.

The following statement has been given out by the company:

"The Cosmopolitan Life Insurance Company, of Atlanta, Georgia, is an entirely new and independent company. It has no connection with the old company of that name, except that it bought its assets at public sale. An entirely new company was organized to take over these assets.

"So great was the faith of the stockholders in the new company that on the day of organization they subscribed themselves to more than $50,000 of life insurance, against which there is no commission charged.

Strong Agency Force.

"The large acquaintance of President Wynn throughout the Southern States and the fact that he is recognized as an able and successful manager has brought in a large number of applications for agencies from men of the highest grades throughout Georgia and other Southern States, and it is safe to say that within a short time the company will have a very strong agency force at work.

"While it is the purpose of the company to maintain a careful and conservative management at all times, it will be its policy to be as liberal as possible with its agents and policyholders within the law and consistent with safe and conservative conduct of business."

NEW YORK PRODUCE MARKET.

NEW YORK, May 2.—Petroleum steady; crude Pennsylvania 2.50.

Turpentine steady; 41 bid.

Rosin quiet; common 4.75 bid.

Wool active; domestic fleece 25@28, pulled scoured basis 35@55, Texas scoured basis 48@56.

Hides improved demand; native steers 16¼@19¼, branded steers 15¾@15¾.

Coffee steady; options opened 4 to 8 higher, Rio No. 7 on spot 11¾@11¾.

Rice steady; domestic ordinary to prime 4¼@5¾.

Molasses steady; New Orleans open kettle 35@50.

Sugar, raw active; centrifugal 3.36@5.39, muscovado 2.84@2.89, molasses sugar 2.61@2.84.

Sugar, refined firm; fine granulated 4.25@4.35, cut loaf 4.15 bid, crushed 5.05 bid, mold A 4.70 bid, cubes 4.50@4.60, powdered 4.35@4.45, diamond A 4.35 bid, confectioners A 4.10@4.20. Softs—No. 1 4.00@4.10. (No. 2 is 5 points lower than No. 1 and Nos. 3 to 14 are each 5 points lower than the preceding grade.)

Potatoes firm; white nearby 1.87@2.00, Bermudas 3.00@5.50.

Beans steady; marrow choice 5.90@6.00, pea choice 3.85@3.95, red kidney choice 4.20@4.30.

Dried fruits steady; apricots choice to fancy 10¾@12¾, apples evaporated prime to fancy 5¼@8¼, prunes 30s to 60s 5¾ old, 60s to 100s 3½@4½, peaches choice to fancy 6.07½, seeded raisins choice to fancy 5@6¼.

MODERN MILLER CROP OUTLOOK.

ST. LOUIS, May 2.—Reports from the principal winter wheat-growing States on the condition of the crop and the abandoned acreage on May 1 show there is a larger yield of winter wheat in prospect than was ever raised in this country before.

The average condition in the United States is estimated at 92 per cent.

The abandoned acreage in the United States is estimated at 973,000. The prospective yield of the principal winter wheat States is: Ohio, 34,484,000; Indiana, 39,952,000; Illinois, 42,187,000; Missouri, 39,281,000; Nebraska, 62,120,000; Kansas, 118,278,000; Oklahoma, 29,000,000 bushels.

LONGS LIQUIDATE WHEAT; LOWER PRICES EXPECTED

CHICAGO, May 2.—The Inter Ocean says: "The local long interest in wheat has been reduced somewhat of late. Traders call attention to the efforts to bull the market for a week with indifferent success and were inclined to look for lower prices to-day should good rains come in Kansas, and if foreign markets show a decline.

"It is said by those who know that the recent heavy selling of corn by the Armour Grain Company has been to take profits on their purchases of the past two months. Bears are talking a larger movement, while the bulls regard the situation as one in which there is little money to be made on either side for the present. They believe that corn is worth the money and do not look for much change in prices until some new factor develops of sufficient importance to largely increase trade either way."

ATLANTA MULE AND HORSE MARKET

(Corrected by the National Stock Yards Commission Company: C. G. Turner, President.)

Mules.

14 to 14½ hands, rough, good ages, $115 to $130.

14 to 12½, finish with quality, $155 to $180.

14½ to 15 hands, rough, $150 to $170.

15 to 15½ hands, finish, $180 to $205.

16 hands, with quality and finish, $205 to $230.

16 hands, heavy chunk, weighing form 1,350 to 1,400 pounds, $255 to $330.

Horses.

Southern chunk horses, from $75 to $110.

Southern chunk, finish, $110 to $135.

Good driving horses, quality and finish, ranging in price from $160 to $210.

Heavy draught horses, rough, $160 to $210.

Heavy draught horses, finish, $210 to $300.

METALS.

NEW YORK, May 2.—Metal market was steady to-day. Copper, spot, July, 14¾@15¼. Lead, 4.00. Spelter and zinc, 5.50@5.55. Tin, 49.25@49.75.

GENERAL SELLING LOWERS COTTON

Recent Buyers Unload, Fearing Liverpool Will Retender Its May Contracts.

NEW YORK, May 2.—With the exception of May, which opened 1 point higher, the cotton market was not so bullish as yesterday. The other initial prices ranged from unchanged to 1 point lower than last night's close. Cables at first were several points higher than had been expected, but later eased off sharply after the opening of this market. Southern weather reports were rather bearish. New Orleans was active, but fluctuated within a moderate range during the first fifteen minutes.

After the call, the market became weak on general selling by the ring and several brokers who usually represent the larger spot houses. In addition to this selling, the market had to face Norden & Co.'s average estimate, which gave the total at an increase of 4.7 per cent. This was construed as bearish and brought out considerable offerings.

July underwent heavy selling pressure and received no support. It is believed that a large portion of the short interest in July has been eliminated and some of the May taken up is being resold. On the decline, July and May dropped 13 points from the initial level. August receded 11 points, while late positions sustained losses of 9 to 11 points.

The decline was helped along on prospects of bearish mill takings figures and absence of any special news of the spot situation.

During the late forenoon the market was quiet, with prices at the low level.

It became apparent to-day that May contracts taken up by the foreign interests will be re-tendered here, since actual holders are incined to be disappointed with it. However, it is said that there has been freight room engaged for about 25,000 bales and very little additional room is available this month. This did not stimulate the market and general liquidation continued during the afternoon session.

With the short interest in July reduced to a large extent, the trade is inclined to sell the market short on continued favorable weather news and extremely bearish sentiment.

The entire bearish complexion further depressed during the afternoon session. May increased its decline to 16 points under the previous close. July and August dropped 12 to 14 points and later months followed the decline closely.

At the close the market was steady with near positions 12 to 16 points lower and distant months 8 to 10 points lower than the final quotations of Thursday.

RANGE IN NEW YORK FUTURES.

	Open.	High.	Low.	Last Sale.	Close	Prev. Close
My	11.58	11.59	11.40	11.41	11.41-42	11.57
Jn	11.54	11.54	11.54	11.54	11.46-48	11.59-61
Jly	11.65	11.65	11.51	11.52	11.51-52	11.63-64
Ag	11.40	11.41	11.37	11.39	11.29-30	11.41-42
Sp	11.10	11.10	11.08	11.09	11.01-03	11.10-12
Oc	11.03	11.06	10.92	10.93	10.95	11.04-05
Nv					10.95-97	
Dc	11.06	11.08	10.94	10.96	10.96-97	11-06
Jn	11.04	11.04	10.91	10.95	10.94-95	11.03-04
Mh	11.12	11.12	11.12	11.12	11.03-04	11.11

Closed steady.

LIVERPOOL COTTON MARKET.

LIVERPOOL, May 2.—This market was due to open 4½ to 5 points higher on near months and 2½ points higher on late positions, but opened irregular, 5 to 7 points advance on near positions and 5½ to 5¾ points higher on distant months. At 12:15 p. m., the market was very steady, 5½ to 8 points higher on old crops and 5 to 5½ points higher on new crops. Later the market declined ½ point from 12:15 p. m.

Spot cotton firm at 15 points advance; middling 6.72d; sales 10,000 bales, including 8,000 American; imports 18,000 bales.

Port receipts are to-day estimated at 8,000 bales, compared with 16,982 last week and 9,700 last year, against 11,171 bales for the corresponding week the year before.

At the close the market was barely steady with prices at a net advance of 1½@3 points from Thursday's final.

Futures opened firm.

	Opening Range.	Close.	Prev. Close.
May	6.45 -6.46	6.41½	6.38
May-June	6.43½-6.43½	6.41	6.38
June-July	6.41½-6.42½	6.39	6.36½
July-Aug.	6.39 -6.40½	6.36	6.34
Aug.-Sept	6.30 -6.29½	.....	6.24
Sept.-Oct.	6.25 -6.14½	6.12	6.10
Oct.-Nov.	6.07 -6.08½	6.05	6.03½
Nov.-Dec.	6.05 -6.06½	6.02½	6.00½
Dec.-Jan.	6.05	6.01½	5.99½
Jan.-Feb.	6.04 -6.03½	6.01	5.99
Feb.-Mch.	6.06½-6.05½	6.02	6.00
Mch.-Apr.		6.02½	6.01

Closed barely steady.

HAYWARD & CLARK'S DAILY COTTON LETTER.

NEW ORLEANS, May 2.—This morning's map shows that the cold wave remained stationary over the Rockies during the past twenty-four hours. Cloudy weather prevails over the western half; generally fair in the eastern half; warmer generally; no rain. Prospects are that the extensive rainstorm formation now over Arizona and New Mexico will move eastward over Northwest Texas and Oklahoma and cause unsettled and rainy weather in the Western States, while fair weather will continue over the eastern half of the belt. The cold wave should follow in the wake of the storm area, but nothing definite can be said about its course before to-morrow. While there is no positive political news, the advance in consols and rentes reflects an improvement in views.

Liverpool was strong at the opening of our markets, but weakened considerably in the last hour. Sales continue large. Total, 10,000 bales to-day, at 12 points higher quotations.

After the rather extensive covering of yesterday, our market ruled quiet and easier this morning. Absence of bad weather overnight and prospects of bearish mill takings this afternoon diminished support. New York advices are still to the effect that the general short interest is large, and the larger interests are in favor of further reaction.

The contract market is quiet, considering the possibility of further easiness on bearish mill takings, but there is no great desire to sell. Whether developments over Sunday and prospects of improving politics hold action in suspense.

NEW ORLEANS COTTON.

Quotations in cotton futures:

	Open.	High.	Low.	Last Sale.	Close	Prev. Close
My	12.10	11.17	11.01	11.05	12.01-05	12.12
Jn					11.90-94	12.02-04
Jly	11.92	11.96	11.84	11.85	11.84-85	11.95-96
Ag	11.51	11.55	11.42	11.44	11.44-45	11.55-57
Sp					11.15-17	11.27-29
Oc	11.11	11.16	11.03	11.05	11.04-05	11.13-14
Nv					11.04-05	
Dc	11.11	11.15	11.02	11.05	11.03-04	11.13-14
Jn	11.14	11.15	11.05	11.07	11.07-08	11.16-18
Fb					11.05-07	11.14-16
Mh					11.09	11.19

Closed firm.

COTTONSEED OIL.

	Opening	Closing
Spot		6.85@7.00
May	6.81@6.85	6.87@6.88
June	6.85@6.92	6.90@6.94
July	6.91@6.92	6.96@6.97
August	6.97@6.98	7.01@7.03
September	6.97@6.98	7.01@7.02
October	6.86@6.86	6.70@6.72
November	6.46@6.44	6.74@6.46
Crude Southeast		5.87
Crude valley		6.04
Texas crude		5.74@5.80

Closed heavy; sales 19,100 barrels.

COTTON GOSSIP

NEW YORK, May 2.—Exports this week probably will be larger than last year. Exports late yesterday totaled 8,000 bales.

* * *

Reports by Miss Giles and the Journal of Commerce yesterday were more bullish than expected. The effect of these was to add to a bullish circular issued by Theodore Price Wednesday.

* * *

As long as the weather conditions continue favorable, sentiment will be friendly to the market and a further upward reaction will hardly prevail, it is said. The rally yesterday was inspired chiefly by the knowledge that Liverpool controls almost all of the local stock and the foreign interests might easily run a "squeeze" in the active summer months.

* * *

Dallas wires: "Texas generally cloudy, no rain reported; Oklahoma clear and warm."

* * *

The ring crowd were leading sellers throughout the morning session.

* * *

Liverpool cables: "American middling fair, 7.86; good middling, 6.92d; middling, 6.72d; low middling, 6.50½d; good ordinary, 6.24d; ordinary, 5.90d."

* * *

Mitchell and Schill were general sellers of July. The ring crowd inclined to sell on all rallies.

* * *

Following shows Norden & Co. acreage estimate for the cotton crop of 1913:

North Carolina 1 per cent increase, South Carolina 2 per cent increase, Georgia unchanged, Alabama 4 per cent increase, Mississippi 7 per cent increase, Louisiana 1.8 per cent increase, Texas 5 per cent increase, Oklahoma 9 per cent increase, Arkansas 6 per cent increase, Tennessee 5 per cent increase; average, 4.7 per cent increase.

* * *

Ozark, Ala., wires: "Poorest prospect for cotton crop in Alabama have known; first planting all to plant over; second planting dying as it comes up; farmers disheartened."

* * *

NEW ORLEANS, May 2.—Hayward & Clark: The weather map is very favorable; it shows cloudy in the western half, fair in the eastern half, warmer generally and no rain. The map indicates unsettled and showery weather in the western half, with probable rain in Oklahoma and Northwest Texas. Generally fair in the eastern half. The cold wave remained stationary over the Rockies overnight.

* * *

Storm warning: Disturbance over the southern part of Colorado moving eastward will cause moderate to brisk southerly winds this afternoon and tonight.

* * *

Consols reported 1-16d better. French rentes 22½d higher.

* * *

Liverpool cables: American forward, 74,000 bales; total, 89,175 bales. American decrease, 15,310 bales."

* * *

Leading New York opinions still favor reaction.

* * *

The New Orleans Times-Democrat says: "The cotton market swung from intensely bearish to intensely bullish and at the close yesterday outspoken low-price men were hard to find. As a matter of fact, the talent was predicting 13c for July, whereas at the close Tuesday the talent talked freely of the prospect of 9c on the blackboards before very long. Bears said the shade of a once mighty manipulator has crossed the path of the market and scared shorts had to run to cover. Bulls said too many people plainly of fatuous price by cold weather and of the necessity for replanting were coming in and the position of the short had become untenable.

"Students of the market pointed to the comparatively heavy exports for the week thus far, to the rapidly shrinking port stocks and to the sharp loss in stock at several of the leading Southern centers.

"Liverpool harped on the fact that low grade cotton is needed there, and asserted that the presence of low-grade cotton in the New York stock will not prevent the taking up and shipping of cotton from New York to Liverpool."

Following are 10 a. m. bids: May 12.03, July 11.90, August 11.49, October 11.10, January 11.12.

Estimated receipts for Saturday:

	1913.	1912.
New Orleans	2,000 to 2,500	1,331
Galveston	2,500 to 3,500	2,752

MILL TAKINGS FOR WEEK 229,000 BALES

The visible supply of American cotton during the past week shows another large decrease of 137,206 bales, as compared with a decrease of 211,837 bales for the corresponding week last year, against a decrease of 170,640 bales for the same week the year before. Other kinds during the past week show a decrease of 45,000 bales, compared with a decrease of 25,000 bales last year and an increase of 8,000 bales for the same week in 1911.

The total visible supply of American cotton for the week is 4,617,802 bales, against a decrease of 236,827 bales for the same week last year and a decrease of 162,640 bales for the corresponding week in 1911.

World's visible supply:

	1913.	1912.	1911.
American	3,164,802	3,773,997	2,336,724
Other kinds	1,453,000	1,195,000	1,185,000
Total all kinds	4,617,802	4,928,997	3,521,724

World's spinners' takings:

	1913.	1912.	1911.
For week	220,000	224,000	237,000
Since Sep. 1	11,121,000	12,130,000	9,680,000

Movement into sight for week:

	1913.	1912.	1911.
Overl'd w'k	12,189	18,110	7,387
Since Sep. 1	.....	1,128,559	861,958
Sight week	6,089	134,826	59,128
Since Sep. 1	12,934,563	15,064,498	11,230,704
So. consum.	35,000	41,000	38,000

Weekly interior movement:

	1913.	1912.	1911.
Receipts	33,602	54,044	25,257
Shipments	70,212	84,517	70,568
Stocks	440,587	396,402	296,311

Weekly exports:

	1913.	1912.
Since September 1	7,656,824	9,755,298
For week	169,555	9,755,298

THE WEATHER.

Conditions.

WASHINGTON, May 2.—With the exception of light local rains in the upper lake region, the weather will be fair to-night and Saturday in the States east of the Mississippi River.

Warm weather will continue during the next thirty-six hours over the eastern half of the country.

General forecast until 7 p. m. Saturday:

Georgia—Fair to-night and Saturday.

Alabama and Mississippi—Fair to-night and probably Saturday.

Tennessee and Kentucky—Fair to-night and Saturday; continued warm

COTTON MARKET OPINIONS.

Logan & Bryan: We feel the present technical position suggests caution in making short commitments.

Hayden, Stone & Co.: Sentiment is very bearish and cotton will be for sale on favorable reactions.

Thompson, Towle & Co.: Would not sell short except on some definite advance.

Norden & Co.: We would not be surprised to see a further advance.

Miller & Co.: We believe the present advance simply offers a better selling basis.

MONTHLY CROP MOVEMENT.

Cotton brought into sight during the month of April totaled 553,037 bales, compared with 763,881 bales for the same month last year and 217,067 bales for the corresponding month the year before.

Crop into sight on April 30 aggregated 12,819,702 bales, against 15,078,085 bales last year and 11,254,866 bales in 1911.

STOCK MARKET NOW IS WAITING

No Decided Commitments Likely Until More Positive News Comes From Abroad.

By CHARLES W. STORM.

NEW YORK, May 2.—Illinois Central was the feature of a mixed list at the opening of the stock market to-day, beginning at 114⅛ for a gain of 1⅜. This resulted from bullish dividend talk in the Street.

Among the declines were Canadian Pacific ¼ to ⅝, St. Paul ⅝ to ⅞, Lehigh Valley ½, Missouri Pacific ⅛, Northern Pacific ⅝, Reading ⅝, Union Pacific ¼. The advances included Amalgamated Copper ⅛, American Can ½, Chesapeake and Ohio ⅛, United States Steel common ⅛, Southern Pacific ⅛ to ⅛, New York, New Haven and Hartford ⅛, New York Central ⅛ and Mexican Petroleum ⅛.

The curb market was dull.

Americans in London were well supported. Canadian Pacific in London shaded from its best price.

There was a marked improvement in the market during the forenoon. At 10½ New York, New Haven and Hartford was up ⅝. Copper, Union Pacific, Steel and Chesapeake and Ohio were up ⅛. Illinois Central advanced 1⅝ to 114⅝. Canadian Pacific lost 1⅜ to 235½. The tone in the late forenoon was firm.

Call money loaned at 2½.

The market closed steady. Governments unchanged; other bonds firm.

Today's New York Stock Market

Below are given the highest, lowest and last prices of stocks to-day, together with the previous close:

STOCK—	High.	Low.	Last Sale.	Prev. Close.
Amal. Copper.	74	72⅞	72⅞	73⅝
Am. Ice Sec..	24½	23½	24½	23¾
Am. Sug. Ref.	111	111	111	111½
Am. Smelting	67⅜	66½	66½	66½
Am. Locomo..	34	34	34	33½
Am. Car Fdy..	49¼	48½	48½	49
Am. Cot. Oil..	44½	44½	44½	44
Am. Woolen..	.....	.....	.....	20
Anaconda	37⅜	37	37	37⅛
Atchison	99⅛	99	99⅛	99
A. C. L.	120½	120½	120½	121
American Can	33½	32⅛	32⅝	32⅛
do. pref. ..	92¾	92⅜	92½	92
Am. T.-T.	129	128½	128⅞	128½
Am. Agricul...	.....	.....	.....	50
Beth. Steel..	33	33	33	33
B. R. T.	89¾	89	89⅛	88⅞
B. and O.	98½	98⅜	98⅜	98¼
Can. Pacific..	240⅜	238½	239½	240⅜
Corn Products	10⅜	10⅜	10⅜	10⅜
C. and O.	65⅜	64	64	64⅜
Consol. Gas...	129½	129½	129½	129
Cen. Leather.	23⅜	23⅛	23⅛	23¼
Colo. F. and I.	31½	31½	31½	32
Colo. Southern	.....	.....	.....	28¼
D. and H....	.....	.....	.....	155
Den. and R. G.	.....	.....	.....	19
Distil. Secur..	15¼	15¼	15¼	15⅜
Erie	28⅝	28¼	28¼	27¾
do. pref. ..	44⅛	43⅝	44	43½
Gen. Electric.	139¼	139¼	139¼	138
Goldfield Cons.	.....	.....	.....	1⅞
G. Western..	14¼	14¼	14¼	14½
G. North. pfd.	126⅞	126⅜	126⅜	126½
G. North. Ore.	32	32	32	32
Int. Harvester	101½	101½	101½	108
Illinois Central	114⅛	112⅛	112½	113½
Interboro	14⅞	14½	14½	14½
do. pref. ..	51⅞	51½	51¼	51
Iowa Central.	.....	.....	.....	7
K. C. Southern	23	23	23	23¼
K. and T.	23½	23¼	23½	22½
Lehigh Valley	155⅛	154	154	154¾
L. and N....	131½	131	131	130½
Missouri Pac.	35	34⅜	35	34½
N. Y. Cen....	101⅞	101½	101½	101¼
Northwestern	131	131	131	130
Nat'l Lead..	.....	.....	.....	49
N. and W....	105⅞	105⅞	105⅞	105
North. Pac...	114¾	114	114	114¼
O. and W....	30	29½	29½	29½
Pennsylvania	114¾	114⅜	114⅜	114¼
Pacific Mail.	.....	.....	.....	22
*P. Gas Co....	.....	.....	.....	109⅜
Reading	161½	160⅛	160⅝	160⅞
Rock Island..	19⅜	19	19⅜	18¾
do. pfd....	31½	31¼	31½	31½
R. I. and S..	23	23	23	22½
do. pfd....	82	82	82	82¼
Sloss-Sheff..	.....	.....	.....	30
South. Pac...	98¾	97¼	97¼	97¾
Southern Rwy	24¾	24⅜	24⅜	24½
do. pfd.....	76	76	76	76¼
St. Paul	107⅜	106⅜	107½	108¾
Tenn. Copper	35	34½	34½	34¾
Texas Pacific	.....	.....	.....	15½
Third Avenue	34	34	34	34½
Union Pacific	149⅞	148⅜	148⅞	149⅜
U. S. Rubber	64	63	63⅜	62½
Utah Copper..	51	50⅜	50⅞	50
U. S. Steel...	60⅞	60⅛	60¼	60⅜
do. pfd....	107¾	107¾	107¾	107½
Va.-Car. Chm.	33	29½	29½	32½
West. Union..	65½	65½	65½	65¼
Wabash	3	3	3	3
do. pfd.....	.....	.....	.....	9⅜
West. Elec...	61⅞	61¾	61⅞	61½
Wiscon. Cen..	.....	.....	.....	51⅜
Western Md..	.....	.....	.....	39

Total sales 240,000 shares.

*Ex-dividend 1¾ per cent.

SPOT COTTON MARKET.

Atlanta, nominal; middling 11¾.

Athens, steady; middling 12c.

Macon, steady; middling 12c.

New Orleans, steady; middling 11¾.

New York, quiet; middling 11.85.

Philadelphia, quiet; middling 11.95.

Boston, quiet; middling 11.85.

Liverpool, firm; middling 6.72d.

Savannah, steady; middling 12c.

Norfolk, steady; middling 12c.

Augusta, steady; middling 12c.

Mobile, nominal; middling 11¾.

Galveston, steady; middling 12⅛.

Charleston, quiet; middling 11¾.

Wilmington, nominal.

Little Rock, dull; middling 11¾.

Baltimore, nominal; middling 12c.

Memphis, quiet; middling 12⅛.

St. Louis, quiet; middling 12¼.

Houston, steady; middling 12⅛.

Louisville, firm; middling 12¾.

Greenville, quiet; middling 11⅞.

Charlotte, steady; middling 12c.

NEW YORK COFFEE MARKET.

Coffee quotations:

	Opening.	Closing.
January	11.25@11.30	11.30@11.32
February	11.26@11.30	11.31@11.35
March	11.32	11.33@11.34
April	11.30@11.33	11.33@11.34
May	10.55	10.99@11.01
June	11.00	11.04@11.06
July	11.07	11.09@11.11
August	11.12	11.14@11.20
September	11.26	11.29@11.30
October	11.25@11.30	11.23@11.30
November	11.27@11.30	11.23@11.32
December	11.27	11.23@11.30

Closed steady. Sales, 54,000 bags.

Made $20,000 Richer By Word 'Peachtree'

Atlanta Postmaster Says He Used Fine Judgment in Choosing Magic Name for Farm.

Postmaster Hugh McKee says he has added $20,000 to his personal wealth by means of one word, "Peachtree" is the word. Captain George S. Lowndes made the suggestion which enriched Mr. McKee.

"I have decided to call my farm, an 80-acre plot out on Peachtree Road, by the one and only magic name—Peachtree. Hereafter it is Peachtree farm. And if I want to sell it I will get a considerable amount more because of the name," said Mr. McKee.

"You would be surprised to know how people are using that name and how it is spreading all over the country.

"Letters are addressed to Peachtree Place, Peachtree Road, Peachtree Circle, Peachtree Heights, Peachtree Park, Peachtree Avenue and a dozen others of the Peachtree variety. Everybody is using the name for everything."

Battle Celebration Committees Named

Fiftieth Anniversary of Conflict at Atlanta Will Be Observed Here July 22, 1914.

President Moore, of the Chamber of Commerce, to-day named committees on the semi-centennial celebration of the battle of Atlanta, which will be held here July 22, 1914.

Selections were made from the local G. A. R. Post, the Confederate Veterans' organizations, County Commission, Fulton County Representatives in the Legislature, Chamber of Commerce, the press, advertising men's organization, railways, militia and hotels.

From the United Daughters of the Confederacy were named Mrs. William McCarty, Mrs. J. R. Mobley, Mrs. Dalton Mitchell, Mrs. C. Helen Plane and Miss Alice Baxter.

The members of the committees, Governor Joseph M. Brown, Governor-elect John M. Slaton and Mayor James G. Woodward will confer Tuesday at 3:30 p. m.

To Deliver Address Dr. McKelway Barred

Speech on Creeds by Dr. Poteat Will Be Heard Sunday in Baptist Tabernacle.

The address that Dr. A. J. McKelway, chairman of the Southern Sociological Congress, refused to let Dr. E. M. Poteat, president of Furman University, deliver at a session of the congress here last week will be delivered at the Baptist Tabernacle next Sunday evening.

The subject of the address is "American Stewardship." Dr. Poteat declares his lecture is not a denunciation of any creed or religion.

Dr. Poteat also will occupy the pulpit of the Tabernacle Sunday morning, when he will speak on the "Stewardship of Wealth."

GOVERNOR AT ASHEVILLE TO WATCH CAR STRIKE

ASHEVILLE, N. C., May 2.—Governor Locke Craig, Adjutant General Lawrence E. Young and Charles W. Johnson, of the Carolina Power Company, arrived here to-day on a special train to take personal charge of the street railway strike situation. Although there has been no serious violence so far, talk of martial law for Asheville is current. This is Governor Craig's home city.

STRIKE THREATENED BY 100,000 RAILWAY MEN

NEW YORK, May 2.—A strike vote may soon be cast by the 100,000 trainmen and conductors employed on the 54 Eastern railroads as the result of the refusal to-day of the railway managers to submit the wage dispute to a board of arbitration.

An increase of 15 per cent is asked.

LIVE STOCK MARKET.

CHICAGO, May 2.—Hogs—Receipts 17,000. Market 5c lower. Mixed and butchers, $8.25@8.60; good heavy, $8.35@8.50; rough heavy, $8.10@8.30; light, $8.30@8.70; pigs, $6.75@8.30; bulk, $8.40@8.60.

Cattle—Receipts 500. Market steady. Beeves, $7.10@8.75; cows and heifers, $3.35@8.40; stockers and feeders, $6.15@8.75; Texans, $6.60@8.00; calves, $7.00@9.00.

Sheep—Receipts 6,000. Market steady. Native and Western, $5.25@6.60; lambs, $6.15@8.85.

BAR SILVER.

NEW YORK, May 2.—Commercial bar silver 60¼c. Mexican dollars 48c.

LONDON, May 2.—Bar silver steady at 27 11-16d.

TELEGRAPHERS' WAGES RAISED.

NEW YORK, May 2.—It is said that the Erie officials have granted the telegraphers of that concern an increase of 5 to 9 per cent in their wages, but it is not satisfactory.

REGULAR DIVIDEND DECLARED.

NEW YORK, May 2.—The American Steel Foundries declared the regular quarterly dividend of one-half of 1 per cent.

TO-DAY'S PORT RECEIPTS.

The following table shows receipts at the ports to-day compared with the same day last year:

	1913.	1912.
New Orleans	1,510	1,618
Galveston	1,531	1,306
Mobile	397	167
Savannah	1,819	2,581
Charleston	512	710
Wilmington	71	82
Norfolk	350	1,453
Baltimore	.....	122
New York	110	.....
Boston	1	372
Philadelphia	261	.....
Brunswick	1,587	1,181
Various	.....	22
Total	8,049	9,614

INTERIOR MOVEMENT.

	1913.	1912.
Houston	1,997	890
Augusta	315	476
Memphis	1,034	1,561
St. Louis	1,766	1,259
Cincinnati	.....	138
Little Rock	.....	422
Total	5,112	4,746

WHEAT IS LOWER WITH LIVERPOOL

Sharp Loss in English Market and Promising Crop News Cause of Declines.

ST. LOUIS CASH QUOTATIONS.

Wheat—No. 2 red	109
Corn—No. 2	57½
Oats—No. 2	35

CHICAGO, May 2.—Wheat was ½@⅝c lower this morning on the sharp loss at Liverpool, coupled with the larger offerings in the pit and the general belief that the government May crop report, which is only a few days away, will show the growing plant to be in a most excellent condition with the promise of an enormous yield of winter wheat.

Northwestern receipts were more liberal than a year ago, while Winnipeg receipts were smaller.

Corn was ⅛@¼c lower in sympathy with the weakness in wheat, coupled with the fine weather for farmwork.

Oats were weak and ⅛@⅛c lower.

Hogs were 5c lower at the yards this morning, but the provision list was fairly well sustained under short covering.

Wheat that was thrown overboard late yesterday and this morning, and on which the bears expected to reap a profit, was covered at losses late to-day. There were net gains of ⅜@½ from the lowest levels, but the losses for the day were ¼@½c. It was a market that was chock full of manipulative movements on the part of the bulls, but there were no flurries of consequence. The cash situation failed to cut any figure, although sales here were 100,000 bushels to the interior millers, but the export bids were generally out of line.

Corn was unchanged to ⅛c lower to ⅛c higher. Cash sales of corn were 145,000 bushels and of oats 175,000 bushels.

Oats were ¼c lower to ⅛c higher.

Hog products were 10@15c lower.

CHICAGO GRAIN MARKET.

	High.	Low.	Close.	Prev. Close
WHEAT—				
May	91¼	90½	91	92⅛
July	91⅜	90⅜	91⅜	92⅝
Sept.	91⅜	90½	91¼	92⅛
CORN—				
May	55⅛	54⅝	55	55⅝
July	56	55⅝	56	56⅛
Sept.	56⅝	56⅜	56⅜	56⅞
OATS—				
May	35½	35¼	35⅜	35½
July	35	34⅝	34⅞	35
Sept.	35¾	34½	34⅞	35
PORK—				
May	19.70	19.50	19.50	19.47½
July	19.65	19.47½	19.50	19.60
Sept.	19.42½	19.25	19.30	19.40
LARD—				
May	10.95	10.87½	10.87½	10.92½
July	10.85	10.72½	10.75	10.82½
Sept.	10.85	10.75	10.77½	10.85
RIBS—				
May	11.50	11.47½	11.47½	11.25
July	11.05	10.95	10.97½	10.90
Sept.	10.87½	10.77½	10.77½	10.85

CHICAGO CASH QUOTATIONS.

CHICAGO, May 2.—

If You Want Something to Eat, to Wear, to Buy or Sell---You'll Find It Here. Read

The MARKET BASKET for the BUSY HOUSEWIFE

MRS. HOUSEWIFE

With all your daily perplexities
Why add unnecessary bother and worry in such weather by baking bread?
We will bake for you.
Try Tip-Top Bread.

SEWELL'S

Special Snaps For Saturday

Buy from first hands and save 20 per cent to 50 per cent on your purchases. We retail at wholesale prices.

Solid carload fancy Lemons, per doz..15c
Solid carload fancy Pineapples, each..9c
Solid carload New Irish Potatoes, per pk..29c
Solid carload Florida Oranges, per doz..30c
Solid carload Missouri Brand Breakfast Bacon, per lb.....15c
Missouri Brand Hams, per lb.....19c
Missouri Brand Picnic Hams, per lb....14c
1,000 lbs. Fresh Country Butter, per lb. 19c
10-pound pail Silver Leaf Lard.....$1.39
24-pound sack Imperial Flour.....68c
Salt Mackerel, each.....2 1-2c
Florida Tomatoes, per basket.....15c
Solid carload Poultry and Eggs
Fresh dressed Hens, dressed on premises, per lb.....17 1-2c

Sewell Commission Co.
Wholesale and Retail.
113-115 Whitehall St.
Branch store 164 Decatur St.

Specials For Friday and Saturday

Leg of Lamb, whole 15c
Round Steak.....15c
Fancy Rib Roast..15c
Snapper Fish Steak.....12½c
Get the middleman's profit—come and see.

Campbell Bros.
89 Decatur Street.
150 Marietta St.

Never Again

Do I bake bread, is what she said.
She used Tip-Top Bread.
Enough said.

WHAT TO EAT AND WHERE TO GET IT

By ELBERT L. THORNTON.

At the present time the market offers a big variety in fruits, vegetables, etc. It is a very easy matter for the housewife to select her meals from the ads in the Market Basket, but I will give you a little reminder so as to help you select your dinner and save you money and time.

Fruits—Strawberries, grapefruit, oranges, pineapples, bananas and apples.

Fish—Speckled trout, channel catfish, black bass, lake salmon, pompano, shad and soft crabs.

Roasts and Steaks—Spring lamb, veal, pork, mutton, beef and chicken.

Vegetables—String beans, okra, squash, tomatoes, spinach, green cabbage, turnip greens, carrots, green peas, cucumbers and radishes.

The warm days we are having make the cold dessert popular. Ice cream, frozen puddings, punches, sherbets and water ices are very popular and are not expensive.

Lemon, strawberry, pineapple, cherry, raspberry, orange and grapefruit make delicious water ices. Vanilla, caramel, peaches and chocolate make ice creams that all enjoy, and I could name over a number of other nice desserts, but space will not permit.

SUNDAY DINNER.

Cream of Asparagus.
Queen Olives. Radishes.
Rolled Lake Trout, Tartar Sauce. Potatoes. Shortening.
Fried Spring Chicken, Brown Gravy.
New Potatoes, Butter Sauce.
String Beans. Candied Sweet Potatoes. Spiced Beets.
Macaroni and Eggs au Graten.
Lettuce, Cucumber and Onion Salad.
Strawberry Ice Cream. Caramel Cake.
Jelly and Cream Cheese.
Coffee.

TOP-NOTCH BREAD

Far superior to any other. Manufactured in the most sanitary plant in the country; also fine

Pastries and Delicious Cakes

made by the old reliable

Geo. Mau-Hannemann Co.

20 Years in Business in this City

J. M. MOORE

GROCERIES AND MEATS.
We Deliver Our Goods.

Dressed Hens, per lb. 17c
Guaranteed fresh Country Eggs.....18c
Extra choice Country Table Butter.....20c

FLOUR.

Gold Medal, 24-pound bag.....82c
Self-Rising, 24-pound bag.....85c

J. M. MOORE
(3 Stores)

209 Whitehall, Bell M. 2394, Atlanta 1394.
52 Houston St., Bell Ivy 410, Atlanta 1613.
57 E. Hunter St., Bell M. 1484; Atlanta 1071.

Wood's SATURDAY SPECIALS

RED GRAVY COUNTRY (whole) HAMS.....24c
Dressed Turkey.....27 1-2c
Fancy Dressed Hens.....22c
Pork Roast....17 1-2 and 22c
Porterhouse Steak 22 1-2 and 25c
Lamb Chops.....30c
Pure Pork Sausage, lb. 17 1-2c
Blue Valley Butter.....40c
Prairie Rose Butter.....35c

Wood Bros.
165 Peachtree. 36 Luckie.
Bell Ivy 7086, 7087, 7088, 796.

Fresh guaranteed Georgia eggs.....17½c
Try them; there is a difference.
Dressed Hens, dressed daily.....17c
Live, per pound.....15c
Best Georgia Table butter.....25c
Best Georgia cooking butter, per lb.....20c
Fine Georgia Cane Syrup, per gal.....41c

Continental Cash Gro.
182 Whitehall.
Bell Phone M. 5312.

COME TO THE FARM PRODUCTS CO.

For Fresh Country BUTTER AND EGGS

Fresh Butter, pound..25c
Fresh Cooking Butter, pound.....20c
Hens, dressed, pound, 18c
Turkeys, Ducks and geese.

129 South Pryor.
Main 3402. Atl. 815.

Saturday Specials

Virginia Roe Shad.....85c
Small Fish for frying...10c
Full supply of home-raised Strawberries, home-raised Vegetables and Florida Vegetables.

Tappan & Co.
55 Highland. Main 1892.
5-2-41

Dress Poultry

We are the largest handlers of Dress Poultry in city. Only firm that does its own dressing. Try us.

McMILLAN PRODUCE CO.
77 S. Broad Street

Why Become Fatigued and Worried?

The weather is oppressive.
Let us help you.
We will lessen your troubles.
Don't go to the bother of making bread in the Summer time, you will find
Tip-Top Bread
As good as thine.

CASH GRO. CO.

118&120 WHITEHALL

Sells Saturday
Guaranteed Fresh Country

EGGS

16 1-2c Doz.

MEADOW GOLD BUTTER, lb. 34c
BREAKFAST BACON, lb. 12½c
PURITY BUTTERINE, lb. 17½c
40c COFFEE, Pound 28c
80c TEA, Pound 39c

Full Line Fruits and Vegetables

CASH GRO. CO.
118&120 WHITEHALL

EAT TIP-TOP BREAD

At all grocers.

FOR
PURE ICE CREAM
Send Your Orders to
GEO. MOORE

Atlanta Phone 1326. Bell M. 3323.
68-70-72 Central Ave.
5-2-1

EAT TIP-TOP BREAD

At all grocers.

Why Bake Bread At Home

When you can get just as good over the phone? Call your grocer and ask for
Tip-Top Bread.

DR. MAYO PRAISES GERMAN COURAGE

Special Cable to The Atlanta Georgian.

BERLIN, May 2.—The German is less afraid to die than is the American, in the opinion of Dr. William Mayo, of Rochester, Minn. That eminent surgeon to-day said that Americans made the work of men in his profession more difficult by demanding and recognizing only success.

"When a German is critically ill," said Dr Mayo, "he and his family are willing to risk a difficult operation, while an American is more afraid to die and blames the surgeon who can not save his life. This is salutary, but discouraging for the surgeon."

"What foreign nation could teach us most in surgery?" he was asked.

"We can learn more from Germany than from all the other European nations combined. It is the only country with a national surgery. Ours is cosmopolitan. Italy is making wonderful progress in a modest way; in France, with a few exceptions, the surgeons are standing still; the young English surgeon must wait for a position; the German must work for it. German success, therefore, is grounded on efficiency instead of longevity."

Dr. Mayo witnessed two difficult operations for cancer by the noted Berlin surgeons, Drs. Rotter and Bumm. He declares that the experiments of treating cancer with radium and Roentgen rays have been disappointing and that the use of the knife still is the best treatment.

U. S. Big Game Goats, She Goes to Africa

French Countess Leaves America on Hunting Trip "To Shoot Real Lions."

NEW YORK, May 2.—"We are going to Africa to shoot lions, and I sincerely hope we have better luck than we did with the goats we met on the slopes of the Rockies."

This was the parting shot at the scarcity of big game in the Far West taken by the Countess Guy de Lasteyrie as she sailed away to-day for London and Paris. The Countless, who was Miss Constance Warren, all-around athlete and sportswoman, added that she and the Count will first go to France and will leave soon after for the heart of Africa.

DEEDS FILED

Executors' Deeds.

$3,600—Mary Gavin estate (by executors) to W. E. Chester, No. 402 Central Avenue, 35x100 feet. April 24, 1912.

$2,250—Hugh T. Inman (by executors et al.) to Coles Investment Company, lot 99x180 feet, west side of the Prado, being lot 12, block 11, Ansley Park. January 11, 1912.

Loan Deeds.

$1,000—Jackson McHenry to Seligman Regenstein, No. 236 Fort Street, 40x100 feet. May 1.

$600—George Gordon to R. D. Williamson, lot 40x147 feet, south side of Greensferry Avenue, 171 feet west of Ashby Street. April 30.

$300—Mark J. McCord to Mrs. Georgia Tumlin, lot 50x100 feet, southwest corner of Windsor and Amy Streets. April 30.

$4,000—J. H. Whitten to Travelers' Insurance Company, No. 132 Juniper Street, 50x100 feet. May 1.

$1,550—John C. Cox to Smith & Simpson Lumber Company, lot 80x146 feet, west side of Vine Street, 260 feet north of Jones Avenue. May 1.

$350—William F. Walt to Mrs. Laura M. Jones, lot 85 by 264 feet, on Sells Avenue, 85 feet east of Hopkins Street. May 1.

$2,850—Mrs. Theodore Louise Toepel to Mortgage-Bond Company of New York, lot 50 by 214 feet, northeast corner Park Avenue and Hansell Street. April 30.

Quitclaim Deeds.

$1—Mrs. Lida G. Alderman to Mrs. D. L. Appleby, lot 24 by 155 feet, south side Auburn Avenue, 168 feet east of Hilliard Street. January 24.

$750—Mrs. R. G. Warner to George Gordon, lot 40 by 147 feet, south side Greensferry Avenue, 171 feet west of Ashby Street. April 30.

$5 and To Carry Out Will—Mary F. Cooley and Carl Newton More to Lyle M. Foote and Mrs. Jennie F. Crawford, lot 113 by 120 feet, east side Sylvan Avenue, 509 feet north of Haygood Street; also lot 50 by 120 feet, west side Fern Avenue, 450 feet north of Haygood Street. April 16.

$50—A. P. Herrington to Mrs. Carrie O. Crenshaw, lot 90 by 96 feet, Ezzard and Bradley Stretes. April 29.

$5—E. L. and Bessie E. Probst to Mrs. Carrie O. Crenshaw, same property. April 26.

$5—Mrs. Annie F. Taylor to Lloyd P. Lazenby, lot 50 by 178 feet, north side Virginia Avenue, 100 feet west of Pennsylvania avenue. May 15, 1911.

Sheriff Deed.

$110—J. G. Camp (by sheriff) to Mrs. Amanda Thomas, lot 60 by 172 feet, west side Piedmont Avenue, being 22 block 16, Ansley Park. April 30.

Liens.

$96—Atlanta Manufacturing and Supply Company to Hotel Investment Company, Hotel Ansley, at southwest corner Forsyth and James Streets. May 1.

Building Permits.

$500—A. G. Rhodes, rear 288-290 Decatur Street; repair fire damage; day work.

$200—O. E. Wofford, 112 Cunningham Street, one-story frame dwelling; day work.

$3,600 Each—S. W. Sullivan, 429-433-437-441 Bedford Place; four one-story frame dwellings; day work.

$256—T. M. Willingham, 160 Glenwood Avenue, move and underpin; S. W. Sullivan.

$2,500—T. M. Willingham, 158-162 Glenwood Avenue; two-story store and dwelling; S. W. Sullivan.

$2,000—A. H. Goodwin, 526 South Boulevard, one-story frame dwelling; C. L. Adams & Bro.

$198—McDaniel & Calmes, Inman Circle, install furnace; Warlick Sheet Metal Company.

$99—Turner Bros., 42-45 South Broad Street; erect awning; Warlick Sheet Metal Company.

$200—John Jentzen, 44 Gordon Place, build porch; day work.

FRENCH AND MOORS BATTLE.

PARIS, May 2.—Eighteen French soldiers were killed and 41 wounded in a fight between French troops in French Morocco and followers of Elira, pretender to the Morocco sultanate. Ninety Moors were killed, 50 wounded and a number taken prisoners.

STRENUOUS DAY AT EDUCATORS' MEET

Morning, Afternoon and Evening Sessions Keep School Officials and Teachers Busy.

A pleasant diversion was furnished the delegates at the joint convention of the Georgia County School Officials and Georgia Education Association this morning by the visit of the graduating class of the Georgia Normal and Industrial College. A number of songs were rendered by the glee club, while the entire class sang "Hail to Thee, Georgia!"

Outside of this social feature, the educators were busy at work all morning, while an afternoon session and another one to-night makes Friday the busy day of the convention.

Department Meetings Held.

Meetings of various departments are being held this afternoon, the most important being the supervision and normal schools, with President R. H. Powell of the South Georgia Normal College, Valdosta, presiding. The questions of "What the Normal School Ought to Do for the Rural Public schools and the Urban Public Schools" and "What the Normal School Ought to Expect of the Public Schools" are the subjects. Superintendent I. S Smith, Tattnall County; Superintendent Ralph Newton, Fort Valley, and President J. M. Pound of the State Normal College, at Athens, are the speakers.

President A. G. Miller, of Waycross, appointed the various committees this morning, this part of the work taking up quite an amount of time on account of the large number of committees.

Papers Cause Comment.

There were several speakers, a liberal program being arranged, while the subjects touched upon practically every phase of education. "The Place of the Preparatory School in Our System of School Course to Life" was the subject of a paper by Ralph Newton, which also came in for discussion.

"The Use of the Departmental Plan in the Grammar Grades," by J. C. Harris, of Rome; "How the Bookman Can Help in the Schools," by E. H. McMichael, Buena Vista; "Professional Training of High School Teachers," by J. F. Thomason, Bainbridge, and "The Teaching of Home Making in the Country School," by Miss Mary E. Creswell, assistant in charge of girls' clubs, State College of Agriculture, Athens, were the other subjects.

RAILWAY SCHEDULES.

SOUTHERN RAILWAY.

"PREMIER CARRIER OF THE SOUTH"

ARRIVAL AND DEPARTURE OF PASSENGER TRAINS, ATLANTA.

The following schedule figures are published only as information, and are not guaranteed:

No.	Arrive From—	No.	Depart To—
36	Birmingh'm 12:01 am	36	New York 12:15 am
35	New York . 5:00 am	29	Columbus . 3:30 am
13	Jacksonville 5:20 am	13	Cincinnati . 5:40 am
43	Washington . 6:30 am	32	Fort Valley. 5:50 am
12	Shreveport . 6:30 am	35	Birmingh'm 5:50 am
16	Hollis . . . 8:20 am	7	Chatta'ga . 6:40 am
29	New York . 11:15 am	12	Richmond . 6:55 am
8	Chatta'ga . 10:25 am	28	Kansas City 7:00 am
7	Macon . . 10:45 am	16	Brunswick . 7:45 am
12	Fort Valley 10:45 am	29	Birmingh'm 11:20 am
21	Columbus . 10:50 am	28	New York. 11:01 am
6	Cincinnati . 11:10 am	40	Charlotte . 12:00 m'n
29	Columbus . 1:40 pm	6	Macon . . 12:30 pm
30	Birmingh'm 2:50 pm	30	Columbus . 12:30 pm
40	B'mingh'm 12:40 pm	39	New York. 2:45 pm
39	Charlotte . 3:55 pm	15	Hollis'ga . 2:50 pm
5	Macon . . 5:00 pm	39	Birmingh'm 4:10 pm
37	New York . 5:00 pm	*18	Tocoa . . . 4:20 pm
15	Brunswick . 7:50 pm	22	Columbus . 5:0 pm
31	Richmond . 8:50 pm	5	Cincinnati . 7:10 pm
24	Kansas City 9:20 pm	32	Fort Valley. 5:20 pm
16	Chatta'ga . 9:25 pm	25	Hollis . . . 5:45 pm
10	Columbus . 9:30 pm	19	Macon . . 5:30 pm
31	Fort Valley 10:25 pm	44	Washington . 8:45 pm
14	Cincinnati . 11:00 pm	24	Jacksonville 9:30 pm
23	Jacksonville 6:30 am	11	Shreveport . 11:10 pm
*17	Tocoa . . . 5:10 am	14	Jacksonville 11:10 pm

Trains marked thus (*) run daily except Sunday.
Other trains run daily. Central time. City Ticket Office, No. 1 Peachtree Street.

SPECIAL NOTICES.

Funeral Notices.

Mrs. Palmer S. Awtrey, 50 years old, died suddenly at her home in College Park this morning at 7 o'clock, of heart trouble. She formerly was Mrs. Mary E. Wallace, of Cutler, Ga., and was the only child of the late Dr. John Walker. She was a member of the Baptist Church, and was well known in College Park. Mrs. Awtrey is survived by her husband, Palmer S. Awtrey, and five children as follows: Miss Ada Phillips Awtrey, John R. Wallace, of Chicago; W. W. Wallace, Rev. Hugh Wallace and Miss Pearl Wallace, of Atlanta. The funeral will be held at Cutler, Ga., Saturday. Interment will be in the family lot in the Cutler Cemetery.

LOST AND FOUND.

STRAYED from College Park, Ga., on Tuesday afternoon, black and tan hound, with collar and chain; part of right ear cut off; he's my little boy's pet. Liberal reward. Phone East Point 486-L or Main 1228. J. H. S., 317 Peters Bldg., Atlanta, Ga. 5-2-45

LOST—One book of accounts, which is of no importance to anyone but the owner. Finder please bring to 76 Decatur Street. Reward. 5-2-21

LOST—On Whitehall Street, between Chamberlin-Johnson-DuBose Company and Nunnally's, an order book, with name, Mrs. Nellie King, on cover. Will finder please leave it at the corset department at Davison-Paxon-Stokes Company? 200-5-2

LOST, strayed or stolen, one black horse, about seven years old, with brand on jaw; weight about 1,050 pounds. Reward. Phone Sam Adams, Chattahoochee, 51-2 calls. Phone Bell Main 4301-1 call. 5-1-200

LOST, STRAYED OR STOLEN—White female English pcodle, described as follows: Long body, short white curly hair, brown spots under eyes. Answers to name of Beauty. Reward. Apply to Mrs. Smith, 545 Central Avenue.

WORK—If you want a position, Georgian want ads will find it. If Mrs. Walter S. Daniel, 276 Courtland Street, marked when the "Want Ad" man calls Saturday, she will receive a dollar bill.

LOST—Large Sigma Nu pin. Return to 204 East Linden Street. Phone Ivy 6290. 200-30-4

LOST—Between Harris and Cain Streets, on Peachtree, one bunch of keys, with nine or ten on the ring. Finder please return to Cartercar Motor Company, 228 Peachtree, and receive reward. 4-30-1

Want Anything?

TELEPHONES
Bell M
Atlanta 8000

Telephone clerk will take your ad, and, if requested, assist you in wording, or will write the ad for you—that's his business. He will also make it as brief as possible to obtain the results desired. In order to accommodate customers, accounts will be opened by phone, but you will make payments promptly after publication or when bills are presented by mail.

Classified Advertising Rates:

1 insertion ...10c a line
3 insertions ... 6c a line
7 insertions ... 5c a line
30 insertions ...4½c a line
90 insertions ... 4c a line

No advertisements taken for less than two lines. Seven words make a line.

To protect your interests as well as ours, an order to discontinue an ad will not be accepted over the phone. Please make order to discontinue in writing.

No advertisement accepted from out of town unless accompanied by cash or forwarded through recognized advertising agency.

TELEPHONES
Bell M.
Atlanta 8000

LITTLE ADS THAT BRING BIG RESULTS

PERSONAL.

YOUNG LADIES taken for training at the Randolph Company Hair Dressing Parlors, 58½ Whitehall Street. 3-3-37

BRIGHT, cheerful home for invalids or aged people. Best of care. Terms moderate. Main 3785. 3-5-7

Robins' Hair Dressing Parlors.
PARLORS—10 pt. l e
MANICURING for ladies and gentlemen; children's hair cutting and combings made to order; best work in the city. 40½ Whitehall. Main 3625. 4-30-38

DR. GAULT'S Antiseptic Powder for women. It is cleansing, cooling and non-irritating. Can be used as a douche at any time with safety. It has no equal. Price $1 per box, postpaid. J. T. Gault Chemical Company, 702 Austell Building, Atlanta. 4-25-33

REAL ESTATE—If you want to buy or rent a home, read the Real Estate Section of The Georgian. If Mrs. Joseph B. Overton, 189 Highland Avenue, finds this and marks it, she will be presented a dollar by the "Want Ad" man when he calls Saturday.

THE GATE CITY DOLL HOSPITAL, 243 Courtland, near Cain, repairs all kinds of dolls. 203-24-4

ACME HATTERS HAVE MOVED TO 20 E. HUNTER STREET, OLD HATS MADE NEW. 4-23-42

SPIRELLA CORSETS.
OUR NEW spring models are out. Call for a corsetiere to come and demonstrate to you in the privacy of your home. 56 Howell Place. Phone West 428.

FLY SCREENS, FLY SCREENS, FLY SCREENS—Wood fly screens, metal fly screens, hardwood floors, Venetian blinds, metal weather strips furnished anywhere in the South. Write or phone W. R. Callaway, manager, 1403 Fourth National Bank Building, Atlanta, Ga. Main 5310.

FLY SCREENS—PRICE & THOMAS.
FLY SCREENS—PRICE & THOMAS.
FLY SCREENS—PRICE & THOMAS.
FLY SCREENS—PRICE & THOMAS.
Salesroom and office, 62 N. Pryor Street. Factory 86 E. Cain Street. Bell phone Ivy 4205. 4-6-70

BOARD WANTED—If you want boarders, Georgian "Want Ads" will find them. If Mrs. W. H. Finch, 1 Highland Avenue, finds this and has it marked when the "Want Ad" man calls, she will receive a dollar bill.

SERIOUS RESULTS come from trusses improperly fitted. John H. Daniel, at 24 Wall Street, has an expert fitter and it will cost you no more to have him fit you, and it means insurance. 6-24-19

MATERNITY SANITARIUM—Private, refined, homelike. Limited number of patients cared for. Home provided for infants. Mrs. M. T. Mitchell, 26 Windsor Street. 11-9-57

IF YOUR ROOF leaks, call Roof Doctor, W. B. Earnett, Main 714. 1-1-7

HELP WANTED.

Male.

MALE HELP WANTED—Chance for a bright, smart boy, living with parents, to learn the typewriter business. Must be quick and not afraid of getting hands dirty or doing errands. Small pay to start with; plenty of chance to advance. Address Apprentice, care Georgian. 5-1-2

WANTED—Colored man, 25 to 30 years of age, with some business experience, must be able to read and write, and furnish good references as to character and past experience. Address X, care Georgian. 202-1-5

FREE ILLUSTRATED BOOK tells of about 200,000 protected positions in U. S. service. Thousands of vacancies every year. There is a big chance here for you, sure and generous pay, lifetime employment. Just ask for booklet T-412. No obligation. Earl Hopkins, Washington, D. C. 5-1-1

WANTED—A good talker to help close a few deals. This requires a man of good appearance, in good standing as to references. If you will hustle, address Hustler, Box 304, care Georgian. 39-30-4

WANTED—First-class man cook. Apply 136 Washington Street. 4-30-210

TEN MEN wanted to sell local proposition; no previous sales experience necessary; hustlers. Apply 510 Peters Building and see Mr. Smith or Mr. Lawton, between hours of 2 and 4 p. m. 5-2-8

MARKET BASKET—If Mrs. Walter S. Bonne, 321 North Jackson Street, reads this as she does the Market Basket, and has this marked when the "Want Ad" man calls Saturday, she will receive a dollar bill.

ARE YOU LOOKING for a good position? A little "Want Ad" will find it for you.

HELP WANTED.

Male.

WANTED—A boy who can milk and work on yard. Phone Decatur 376. 5-1-33

WANTED—A boy to deliver drinks. Apply Word Bros., 18 East Alabama Street. 5-2-48

WANTED—Drillmen and laborers for underground work. Drillmen earn $1.90 to $3 per day. Laborers earn $1.75 to $2.75 per day. Board $16 to $18 per month. Steady work. No labor troubles. Only white men wanted. Tennessee Copper Company, Ducktown, Tenn. 4-26-6

WANT MEN in the city and out to learn the barber trade. The new barber law increases the demand for clean barbers. One hundred needed at once. Can qualify you for good wages in a few weeks. Some money earned while learning. Complete outfit of tools given. Holders of my diplomas recognized everywhere. My advantages can not be duplicated. Call or write at once. Manager, Moler Barber College, 38 Luckie Street. 39-26-4

BUSINESS GUIDE—If Mrs. E. F. White, 84 Summit Avenue, has this marked when the "Want Ad" man calls Saturday, he will present her with a dollar bill.

WANTED—Trammers and laborers for underground work. Wages $1.75 per day if they work less than 20 days per month, or $2 per day if they work 20 days or more per month. Contract trammers earn $2 to $2.75 per day. Also outside laborer at $1.50 per day. Company time, or contract work, loading and unloading railroad cars at which over $2 per day can be earned. Tennessee Copper Company, Ducktown, Tenn. 4-22-20

WANTED FOR U. S. ARMY: Able-bodied unmarried men between ages of 18 and 35, citizens of United States, of good character and temperate habits, who can speak, read and write the English language. For information apply to Recruiting Officer, Peachtree and Forsyth Streets, Atlanta, or 411 Cherry Street, Macon, Ga. 4-1-1

WANTED—Ideas. Inventors, write for list of inventions wanted and prizes offered by manufacturers. Also, how to get your patent. Sent free to any address. Randolph & Briscoe, patent attorneys, Washington, D. C. 7-11-23

DO YOU PLAY POOL? If you do, come to see "Bias" at the TERMINAL HOTEL POOL PARLOR. We sell 35c in checks for 25c. Good tables, good cues, and a nice bunch of clever boys. 2-10-24

WANTED—Men to learn the barber trade; tools and position furnished. Atlanta Barber College, 10 East Mitchell St. 5-11-17

TYPEWRITERS FOR RENT.

ROYAL typewriters rented; one month, $2.75; three months for $7.00; special rates to students. Royal Typewriter Co., 46 N. Pryor St. Phone Main 2492. 4-25-17

TYPEWRITERS
GOOD machines rented anywhere, $5 for three months. American Writ. Mch. Co., 48 N. Pryor.

HELP WANTED.

Female.

SEVERAL bright young ladies to solicit subscriptions to new publication; salary or commission. Apply immediately. The Four Hundred, 421 Kiser Building. 5-2-32

WANTED—A competent general servant with references. Call at 439 North Jackson. 44-2-8

WANTED—Colored girl about 12 or 13 years old to help in small family. Apply 49 Boulevard Place. 5-2-40

WANTED—Good cook. 155 Peeples Street. 5-2-24

BURGLAR PROOF—If Mrs. Mabel J. Rutley, 45 Summit Avenue, has this ad marked when the "Want Ad" man calls Saturday, she will receive a dollar bill for the trouble.

WANTED—Companionable woman to go to a good country home to help with the housekeeping and help with the teaching of two small children. Ivy 1418-L. 434 North Boulevard. 5-2-18

GOOD HOME, good pay for a neat, refined white woman to live in small family. 275 Capitol Avenue. 5-2-20

EXPERIENCED P. B. X telephone operators and experienced local operators can secure attractive positions by applying to Mr. Robinson, Room 10, Southern Bell Telephone Main Exchange, 78 South Pryor Street. 4-6-71

WANTED—Competent servant to do general work. One to live on lot preferred. Mrs. Epstein, 35 East Ninth. 208-30-4

GIRLS LEARN MILLINERY: best trade on earth for women; pay $60 to $100 a month. Write Ideal School of Milliners, 100½ Whitehall St. 3-29-41

WANTED—Experienced milliner and maker and milliner saleslady; only competent help apply. After 10 a. m. 115 Peachtree. 35-30-4

WANTED—A middle-aged lady to keep house; good home and salary. Address Housekeeper, care Georgian. 202-5-2

WANTED—Young lady to assist coat-maker. Apply B. & N. Tailors, 208 Marietta Street. 5-1-32

FIRST-CLASS COOK; good wages; female preferred. Apply 241 West Peachtree. 39-1-5

WANTED—A good cook; also maid to work half day; furnished room on lot. Apply 865 Peachtree. 5-1-12

WANTED—Young lady companion for wife; must show best of references and be willing to travel; absolutely no work and salary must be reasonable. State street and phone number. Box 907, care Georgian. 27-1-5

LOST—Mrs. C. J. Buchanan, 243 Capitol Avenue, will lose one dollar if she fails to read this and have it marked when the "Want Ad" man calls Saturday.

WANTED—Young women and girls desiring attractive positions. Welfare of operators and clerks closely supervised by the company; their conduct on the premises carefully guarded by matron, woman supervisors and chief operator, who have complete control over the retiring and operating room. Short training course for those inexperienced; salary paid while learning. Salary increased upon being transferred to operating force, and for those becoming efficient, increased as they become worthy, with opportunities for ultimate advancement to $75 per month. References proving the standing of the applicant essential. Those having educational advantages preferred. Lunch room and comfortable retiring rooms provided with several hundred Carnegie Library books for the convenience of the operators. Matron and trained nurse in attendance. Apply 8:30 to 5, Southern Bell Telephone and Telegraph Company Training School, 25 Auburn Avenue. 3-30-25

Male and Female.

WANTED—First-class cook and butler that can come well recommended; room on place. Apply 550 Peachtree Street. 5-2-23

SHORTHAND COURSE, $15. 33 West Peachtree St. 4-20-28

MEN, WOMEN—Get government jobs; excellent salaries. Write immediately for free list of positions obtainable. Franklin Institute, Dept. 49-C, Rochester, N. Y. 44-13-4

A Vacancy In Your Business Can Be Filled By Georgian "Want Ads." Try Them For Results

TEACHERS WANTED.

CALLS are coming in rapidly. Teachers should enroll at once. Our twenty-second year. Sheridan's Teachers' Agency, 267 Candler Building, Atlanta, Ga. Greenwood, S. C., Charlotte, N. C. 4-27-30

WRITE for record of our eight years' work. High class patronage. Efficient service. Foster's Teachers Agency, Atlanta, Ga. 64-1-4

AGENTS AND SALESMEN WANTED.

HIGH-CLASS real estate salesman wanted. Apply 400 Temple Court Building. 42-2-5

PORTRAIT AGENTS—Send your work direct to artist and get better work. We get order out on time. Prices to suit your trade. Stevens Bros., 23½ Whitehall Street, Atlanta. 3-7-25

WANTED—Five competent traveling salesmen for attractive proposition; commission basis. Selling and demonstrating machine. See A. E. Hill, 58 Marietta Street. 33-30-4

AGENTS—Chance to make big money calling on automobile owners; get our proposition to-day. The Clayton & Hunnicutt Co., Marietta, Ga. 40-10-4

DRESSMAKING—DRESSMAKERS.

DRESSMAKING street and evening dresses, $5 up; latest styles; first-class work. West 950-J. 4-30-26

SITUATIONS WANTED.

Male.

DRUGGIST—Experienced licensed druggist desires position at once; best of reference. Address Quick, Box 80, care Georgian. 41-2-5

FOUND—One dollar. If Mrs. Maud Mitchell, 17 Windsor Street, finds this ad and has it marked when the "Want Ad" man calls Saturday. 5-2-200

POSITION—Any clerical work. Positions held: Bookkeeper, assistant bookkeeper, paymaster, timekeeper, etc. References and bond furnished. Jeff, 23 Washington Street, City. 32-2-5

WANTED—Position by experienced young man as steno-bookkeeper, age 20; employed at present. Address J., Box 840, care Georgian. 29-2-5

SMALL set books for couple hours evenings. H. S. Britton, phone Main 3008. 27-2-5

RELIABLE colored chauffeur wants position at once. Good references. People I last worked for leaving for California. Henry Fann, 188 Piedmont Avenue. 36-2-5

WANTED—Position of any kind by young man in store or club. Address H. Fletcher, 107 Ivy St., Atlanta, Ga. 36-1-5

EXPERIENCED chauffeur wishes position; can furnish best reference. Call Ivy 3079-L. 293-5-1

POSITION as embalmer and funeral director; graduate of Renouard's School, New York; six years' experience; also good bookkeeper. Address K., Box 400, care Georgian. 36-1-5

WANTED—Position as collector or solicitor or in grocery or dry goods Store. Fifteen years' experience. Reference. Address T. P., 838, care Georgian. 35-1-5

I WRITE ADVERTISEMENTS for newspapers or posters; bright, witty, catchy, attract attention. Increase your sales; reasonable terms. Address "Alert," Box 625, care Georgian. 26-1-5

WANTED—Position; all-round house man or butler would like to work in a private family or boarding house where they only use two servants. Write L. Box 303, care Georgian. 40-30-4

BOOKKEEPER-CASHIER, general office man, open for position; eight years with last firm. Address K. H., Box 830, care Georgian. 31-30-4

YOUNG man, age 23, desires clerical position; six years' experience in sales and advertising department with same firm; best of references. Can start at once. Address L. N., care Georgian. 33-28-4

BOOKKEEPER and stenographer, competent, experienced, reliable, desires responsible position in or out of Atlanta. Address Personal, 52 West Pine St. 39-29-4

HOTEL MANAGER with ten years' experience, desires engagement July 1. References on request. Address T. A. Henry, care General Delivery, Atlanta, Ga. 25-29-4

MAN of good character, holding responsible position, wants to drive car for private family on Sunday or make trips to Warm Springs for garages. Address Bob, Box 10, care Georgian. 205-27-4

DRUG CLERK—Wanted by medical student, position as front man with going concern in small town; experience and best reference. Address G., Box 111, care Georgian. 114-27-4

WANTED—By young man of five years' experience, position as foreman of ice cream factory, or manager of fountains; gilt-edge references. Address B. C., Box 8, care Georgian. 60-27-4

Female.

HIGHLY respected lady desires position as general housekeeper in widower's home or working couple. Good cook. Best references. Reliable, Box 25, care Georgian. 37-2-5

EXPERIENCED on electric clocks, chimes and recorders, also some watch and jewelry work. Want work quick. Address Clockmaker, care Georgian. 200-5-2

WANTED—Position as general housework, or doing plain sewing and quilting. Address O. L., Box 839, care Georgian. 25-2-5

WANTED—Mrs. H. C. McArtcheon, 465 Crew Street, to find this ad and have it marked when the "Want Ad" man calls Saturday. He will present her with a dollar.

WANTED—Position in pantry or linen room by young woman experienced in hotel work. Would leave city. A. L., care Georgian. 201-1-5

YOUNG LADY with two years experience desires stenographic position at once. Call Ivy 6705. 30-1-5

YOUNG LADY, beginner, desires position as stenographer; willing to start at $6 a week. Call Main 3611. 29-1-5

WANTED—Position as stenographer; six months' experience. Answer P. O. Box 1083, City. 30-30-4

WANTED—To work from 6 to 12 for family requiring a servant for mornings only. Am good cook. References furnished. Address or call in the morning, Celia Williams, 14 Piedmont Way, between East Cain and East Harris Streets. 297-30-4

YOUNG experienced colored woman wants position as cook, nurse or maid, in private family. S. P. B., 104 West Pine Street. 209-30-4

YOUNG LADY desires place as typist or doing general office work in doctor's office. Call Atlanta phone 5095. Miss Ruth. 27-30-4

WANTED—Situation for mother and daughter as cook and maid, or nurse, with rooms each. Apply 40-B Henry St. 35-28-4

TEACHER with first grade licenses and normal training and six years' experience in kindergarten and primary departments of public school wants place as governess during summer months. Will be willing to help care for children. Address Teacher, Box 303, care Georgian. 88-27-4

SITUATIONS WANTED.

Female.

A-1 COOK wants position. Address 181 East Harris Street. 5-2-202

ENERGETIC saleswoman wants position in real estate office. Address M. N., care Georgian. 31-2-5

PLAIN or fancy sewing done. Ivy 6033-J. 211-30-4

Male and Female.

WE HAVE listed with us a number of A-1 stenographers. Apply Miss Lynch, Employment Department.

L. C. SMITH & BROS. TYPEWRITER CO.
Phone Ivy 1949. 121 N. Pryor St.
4-21-22

AUCTION SALES.

GARAGE FOR SALE.

WILL SELL Saturday, May 3, at 11 a. m., the Lee garage at 56 Edgewood Avenue; sell to highest bidder; garage fully equipped. Walter C. Hendrix, Receiver, Atlanta National Bank Bldg. 5-1-5

SITUATION—Georgian want ad will find it. If Mrs. Lula Shipley, 400 South Pryor Street, finds this and has it marked when the "Want Ad" man calls Saturday, he will present her with a dollar.

FOR SALE—MISCELLANEOUS.

A NEW BROOM DOES NOT SWEEP CLEAN

LET US prove this in your home by free demonstration. Full particulars at 107 Temple Court Building. L. R. Sires, agent. Phone Main 667. 5-2-30

FOR SALE—Small soda fount, refrigerator for market, show case, computing scale cheap. Call West 96-J. 5-2-200

DUNTLEY PNEUMATIC CLEANERS remove dirt and germs from rugs, carpets, floors, etc.; vacuum cleaners from $32.50 up; vacuum sweepers, $9.75. C. J. Daniel & Co., 416 Fourth National Bank Building. 12-2-11

FURNITURE—We buy and sell cash bargains. Southern Wreckage Company, 114 South Forsyth Street. Both phones. 1-17-5

ATTENTION—The firm from which I purchased my $450 piano has consented to release me from my contract if I can arrange for some one to assume balance of $215 I still owe; payments $8 per month. I will give good, responsible party a receipt in full for what I have paid if they will guarantee to pay off balance in $8 monthly payments, as I am leaving for California. Address California, Box 831, care Georgian. 4-30-10

FOR SALE—One rolltop and one flat-top desk and one go-cart, cheap. 327 Spring. 4-30-15

FOR SALE—100-horsepower horizontal Erie City fire-tube boiler in good condition. Inquire The Frest-O-Lite Company, Kuhrt and Beerman Streets, Atlanta, Ga. 4-30-6

SECOND-HAND TYPEWRITER, standard make. Call or address H., 324½ Peachtree Street, at once. 5-1-30

FOR SALE—Two pool tables, practically new; been in use in club room and not hurt; must sell at once; bargain; original cost $400. Address P. O. Box 87, Jonesboro, Ga. 5-1-6

FOR SALE—One 20-horsepower A. C. Western Electric motor; also one 10-horsepower A. C. Sprague motor; both practically new; will sell cheap for cash. Southern Upholstering Co. Phone Main 5054.

ONE Macaskey ticket cabinet, 100-account, in perfect condition. Will sell cheap. One Williams typewriter, in good condition, $15. DeK. Garage, Marietta, Ga. 200-1-5

PERFECTION OIL STOVES.
Three-burner, including oven and vessels, complete, $12.50.
CAMERON FURNITURE CO.,
85 South Forsyth Street.
5-1-3

LEAVING city; will sacrifice furniture of six-room house in perfect condition. 91 Yonge Street. 32-1-5

15-MOTOR, 8x8 compressor, good as new. Dr. Cook, 17 East Hunter St. 203-29-4

HAVE a good mahogany upright piano, nearly new; cost $400 less than one year ago. Any reasonable offer will get it. Must sell quick. Mahogany Piano, P. O. Box 596, Atlanta. 4-27-24

FINE CARNATIONS, 75c per dozen; Coleus and Salvia, 40c per dozen. Bedding and box work a specialty. Alta Vista Floral Company, 61 Sells Avenue. Dast 136. 4-27-15

C. S. HULLS Co., Atlanta. He a quarters. F. R. Logan

BANKRUPTCY blanks, $1.50 per set. Warranty deeds, bonds for title, Mortgages, contracts, Stock certificates and bonds. Bennett's, 25 South Broad. 201-20-18

WANTED—Mrs. C. L. Bowle, 65 Washington Terrace, to have this marked Saturday morning when the "Want Ad" man calls. He will give her a new dollar bill.

FOR SALE—Sweet potato plants for sale, $1.25 per 1,000. L. W. Bates, Lakeland, Fla. 33-21-4

SEND $1 for 500 extra early sweet potato plants, lemon yams, or 500 Bermuda onion plants, the big kind. Address the Model Farm, Tifton, Ga. 3-20-7

SIGNS BROWN SIGN & PAINTING CO., 77½ Whitehall. M. 3780. 3-18-23

SAFES, FILES, cabinets, new and second hand. Goodin Bank and Office Equipment Company, 113-115 N. Pryor Street.

NEW RUBBER TIRES put on your baby carriage. Repaired, repainted and re-covered. Phone Ivy 3076. Robert Mitchell, 229 Edgewood Avenue. 2-13-9

KENTON SIGNS signifies best quality. Kent Sign Co., 130½ Peachtree Street. 3-5-20

NO. 10 SNOWDRIFT 57½c, country eggs 19½c dozen, 40c coffee 28c pound, 30c coffee 22c, 25c coffee 19c pound. Cash Grocery Co., 118 Whitehall. 2-21-7

WE RENT good pianos $3 per month up. We sell good pianos $5 per month up. R. P. BECHT COMPANY.
107-108-109 Temple Court Building. Main 667. 2-19-26

PIANO BARGAINS.

NOTICE!—Because of the death of my husband, one of the most prominent music teachers in the South, am compelled to dispose of handsome Webber piano in perfect condition, being used only in our home for personal use. Am reduced to circumstances which force me to accept almost anything in order to make ends meet. This will be a bargain for a piano buyer. Address Professor, Box 833, care Georgian. 4-30-8

PIANOS AND PIANO PLAYERS.

SOLD at the lowest prices and on the most reasonable terms at which first-class instruments can be handled. Behr Bros., Newby & Evans, Ludwig and others. Call and see me before you buy.

WALTER HUGHES.
88 N. Pryor St.
5-2-3

The Georgian's Rent Bulletin

ROOM AND BOARD.

COUPLE can secure front room and board; all conveniences. 338 West Peachtree. Ivy 6908-J. 5-2-39

LARGE front room, unfurnished, with dressing room and bath, in private family. Peachtree Street. Ivy 1779-J. 5-2-13

VACANCY for one young man; all modern conveniences. Ivy 6257-J. 5-2-15

LARGE front room and small room, furnished. Private home. Peachtree Street. Ivy 1779-J. 5-2-14

LARGE ROOM with private bath; table board; ideal location. 442 Peachtree. Ivy 4562. 4-26-25

ROOM AND BOARD in private family; North Side; close in. Ivy 5267. 5-2-2

PEACHTREE INN.

Peachtree and Alexander Sts. American plan $7.50 week up. Room to yourself. European, $3 week up. 1-9-34

FOUR business women to room and board; references required; walking distance of town. Ivy 992-J. 5-1-28

TWO young men can find board and room, private home, West End, near car line. Address L., care Georgian. 5-1-16

LARGE, delightful room; lovely large verandas; best location for summer; excellent table; home comforts. West Peachtree. Ivy 1959-L. 38-1-5

LARGE, light room, with board, in an elegantly furnished private, modern home, in the prettiest part of the city; everything strictly first-class; real pleasant home to a refined, permanent couple; references. 619 West Peachtree. Mrs. Corey. Ivy 5685-J. 5-1-26

AUBURN HOUSE.

NICELY furnished rooms with board; all conveniences. 27 Auburn Avenue. Ivy 4393. 4-30-23

ROOM, with board, for couple, either sex; North Side; private family; references exchanged. Ivy 6594. 36-30-4

CAN accommodate four with room and board at 30 East Cain, two blocks from Candler Bldg. Phone Ivy 2903. 4-30-34

AT 513 PEACHTREE, with or without board; private bath, electric lights, etc. 47-30-4

ROOM AND BOARD in private family; all conveniences. 143 West Peachtree. Phone Ivy 2104-J. 4-30-13

TWO newly papered rooms, with trunk room and kitchenette, new; sink, all conveniences; private home; close in; one-half block from Capitol Avenue. 217 East Fair Street. 200-29-4

ONE large downstairs room for two; private bath, hot and cold water; electric lights; terms reasonable. 223 North Jackson. Ivy 5235-L. 4-29-20

229 PEACHTREE, The Wilton, select, up-to-date boarding house; North Side; business section; near in; table boarders; prompt service. Ivy 5795. 4-29-14

A FEW BOARDERS wanted at 46 Houston St. Ivy 6673-J. 4-28-17

36 EAST NORTH AVE.

BETWEEN the Peachtrees; nicely furnished rooms and excellent table board. Ivy 6501. 4-28-16

ROOM with board for a couple of young men or business ladies; private family. Call Main 4238-J. 278 Rawson Street. 4-28-16

DELIGHTFUL rooms; best location; private home; table board a specialty. 256 Capitol. Main 2021-L. 4-28-14

TWO young ladies can get room and board in private family; rates reasonable. Main 280-J. 4-26-19

LISTEN! Call Main 2456-L for quiet, private board and rooms; all conveniences. 398 South Pryor Street. 35-26-4

NEATLY furnished rooms; homelike cooking, also table board. 127 Capitol Avenue. Main 5172-J. 4-23-7

BEST MEALS IN TOWN, $3 WEEK. ROOM AND MEALS, $4. 197 SOUTH PRYOR. CALL MAIN 5048. 4-5-54

ROOM AND BOARD.

Wanted.

WANTED—Room and board by gentleman. Please state terms. Box 24, care Georgian. 203-1-5

REFINED couple with one child two years old desire board with private family; close in; North Side preferred. State price and location. Address L. P. Coe, P. O. Box 1731, Atlanta. 4-30-2

ROOMS FOR RENT.

Furnished.

THREE large furnished rooms, private bath, suitable for light housekeeping. 310 South Pryor. 5-2-48

108 COOPER STREET—Front room, modern, 32 single; $3 double. Main 2580-J. 34-2-5

TWO nicely furnished rooms for rent. 29 East Ellis Street. 26-2-5

ONE nicely furnished front room reasonable. 215 Courtland Street. 28-2-5

TWO furnished rooms to rent. 100 East Linden Avenue. Light housekeeping or roomers. 33-2-5

15 BALTIMORE BLOCK—Nicely furnished rooms, suitable for two gentlemen; will furnish meals if desired. Mrs. Joseph Berry. 30-2-5

FURNISHED ROOMS; men preferred, 77 West Cain Street. 5-2-7

NICE furnished front room; very desirable locality; conveniences. Can arrange for housekeeping if desired. $10. Phone Ivy 5236-J. 5-2-6

FOR RENT—Four large, beautiful unfurnished rooms; hall and private bath, hot and cold water; gas range, connected suitable for light housekeeping, or will furnish and rent to gentlemen or en suite. Ivy 7089-J. 5-1-24

THREE nicely furnished rooms and kitchenette. Private home. Modern conveniences. Gordon Street. West 1027-J. 5-1-25

FOR RENT—One nice furnished room, 367 Pulliam Street. Ivy 168. 5-1-27

NEATLY furnished room, hot and cold water, adjoining bath. Main 2916-L. 5-1-14

NICELY furnished front room in The Flanders Apartments, No. 8, 99 West Peachtree. Ivy 5984-J. 5-1-7

FURNISHED room; Peachtree Street, near Eleventh; in strictly private home. Call Ivy 11. 5-1-9

COMFORTABLY furnished room, very conveniently located. Light housekeeping privilege if desired. 158 Capitol Ave. 34-1-5

ONE double room for two young men or ladies; electric lights and hot water; everything convenient; splendid meals. Ivy 1295. 358 Peachtree. 4-30-48

ONE nicely furnished front room with private porch, all conveniences, close in. Trinity Apartments No. 6. 35-29-4

NEATLY furnished room in private home for nurse or gentleman; good neighborhood. Main 4628-J. 4-28-34

NICE furnished rooms; also light housekeeping rooms. Main 2665-J. 149 Spring Street. 4-28-40

NICELY furnished front room in modern home; every convenience; private family; near business section; West End. West 291-J. 4-30-25

ROOMS FOR RENT.

Furnished.

NICELY furnished or unfurnished rooms, nice location, two blocks from Candler Building. Ivy 2903. 5-2-35

FOR RENT—One nicely furnished room with three windows. Main 5196-J. 5-2-34

ONE nicely furnished room in West End, with private family; breakfast or supper if desired. West 906-J. 5-2-33

LARGE, beautiful front room; perfectly grand for summer; North Side. Ivy 6662. 5-2-36

FOR RENT—Large furnished room between the Peachtrees, in Linden Avenue, to couple or young men; electricity; private family. Ivy 6246-J. 5-2-17

NICELY furnished, large room, with private bath. 64 Forrest Avenue. 5-2-16

FOR RENT—Furnished rooms; nice location. 911 Peachtree Street. 5-2-22

LARGE, nicely furnished rooms for light housekeeping; near in. 188 Courtland Street. 5-2-9

WELL-FURNISHED APARTMENT and also separate furnished room; all conveniences; close to town. Ivy 6575. 182 Ivy Street. 5-2-12

NICELY furnished rooms, reasonable, near three car lines. 217 Crew Street. 5-1-38

NICELY furnished rooms. Apply 236 E. Ellis Street. 209-5-1

FOR RENT—To gentlemen only, cool, delightful rooms in private home, on car line. 336 Pulliam Street. Main 5438. 5-1-36

BEAUTIFUL front room in apartment, with or without board; reasonable. M. N., care Georgian. 5-1-13

FOR GENTLEMEN, choice front room, convenient to bath; Myrtle Street, near Ponce DeLeon; Georgian Terrace neighborhood; also garage. Ivy 1495. 5-1-18

PRETTY front room; electric lights; bath; telephone. 310. 62 Williams, corner Baker. Ivy 6760-J. 5-1-19

ONE nicely furnished room in the Corinthian Apartments, for elderly or business lady only; connecting bath. Call Ivy 1717. 5-1-20

FURNISHED rooms for light housekeeping. Ivy 4304-J. 5-1-22

ONE large, attractive, cool front room, on second floor; convenient to bath; every modern convenience; ideal location; on North Side. Ivy 1744-L. 5-1-23

ELEGANT front room for couple without children, in private family. Phone Main 5436-J. 38-30-4

TWO rooms and kitchenette completely furnished, to parties without children; private family; good location; all conveniences; one block of Grant Park. 428 East Georgia Avenue. 4-30-33

HOUSEKEEPING rooms, all conveniences, or large front room, with or without board. Ivy 993-J. 4-30-28

FURNISHED rooms in private home; all conveniences; hot water. 19 East Harris Street. Ivy 6249-J. 4-30-25

FOR RENT—One clean, well furnished room; hot and cold bath attached. Ivy 1197. 4-30-21

BRIGHT, airy, well furnished room; connecting bath, hot water, everything first-class. Main 2780. 206-30-31

FURNISHED rooms; Apartment 3, 14 West Peachtree. Phone Ivy 2179. 4-30-41

FOR RENT—One furnished room to one or two gentlemen. Wellington Apartments No. 2, corner Houston and Ivy Streets. 200-30-4

FURNISHED rooms for light housekeeping and one furnished front room. Main 3458-L. 121 South Pryor. 4-30-17

DELIGHTFUL furnished rooms, near business center; all conveniences; desirable location. Trinity Apartment No. 6. 203-30-4

BEAUTIFULLY furnished room, new home, every convenience; also large sleeping porch. West 959-J. 4-30-28

ONE excellent room, with or without board; private home; North Side. Ivy 6221. 4-30-19

FURNISHED room to gentleman, near Peachtree; meals within the block. Ivy 6995. 4-29-32

ONE nicely furnished front room for rent. 388 Rawson Street. 205-27-4

HANDSOMELY furnished large front room, private bath, shady lot; gentleman preferred. Peachtree, care Georgian. 113-27-4

TWO or three connecting furnished rooms for housekeeping; reasonable rent. Phone Ivy 3287-J. 4-29-19

LARGE front corner steam-heated room, opens on very large porch; 3 windows, large closet, electric lights and bells, elegantly furnished in mahogany; adjoins beautiful white tile bath; plenty hot water all hours. Close in. Vacant on first. Prefer gentlemen. 190 Ivy St. Phone Ivy 5078. 4-29-15

ONE furnished room; close in; two gentlemen or business couple. Call M. 5180. 4-28-13

ONE nicely furnished room for rent; all conveniences. 43 West Peachtree Street. Ivy 2160. 4-27-42

ROOMS, nicely furnished, private home; all conveniences; new bungalow. Ivy 2329-J. 4-27-16

FOR RENT—Nicely furnished rooms; all conveniences. 45 Williams; apartment 2, third floor. Ivy 2116. 4-19-14

Unfurnished.

THREE nice large connecting rooms, close in. Call Ivy 2576-J or Atlanta phone 2209. 5-2-31

FOR RENT—In small family three or four first or second-floor rooms; close in; modern house; hot and cold water; bath, etc.; very reasonable and close in. Call 30 Orange Street. 45-2-5

THREE unfurnished rooms; sink in kitchen, bath and phone, with private family; no children. 66 Woodward Ave. Main 3940. 5-1-31

TO COUPLE, without children, two or three rooms, for light housekeeping; all modern conveniences; one block Forrest Avenue and North Boulevard cars. References. Apply Owner, 72 Wabash Avenue. 28-1-5

THREE large unfurnished connecting rooms for light housekeeping. Gas and water. 99 Ira Street. 200-1-5

FOUR unfurnished rooms with kitchenette; private bath; $16. 387 Central Ave. 4-30-212

TWO rooms, suitable for light housekeeping in home of family of three adults, to couple without children; hot and cold water, electricity, gas. Inman Park to Clifton car. 39 Royston Avenue. 4-30-5

FOR RENT—Three connecting unfurnished rooms for light housekeeping; gas, water and bath. References. 91 West Harris. 28-30-4

FIVE beautiful upstairs rooms, bath, gas, electricity and use of phone; with couple. 11 North Moreland Avenue. Call Atlanta 92. 205-29-30

TWO OR THREE furnished or unfurnished rooms for light housekeeping. 39 West Linden. 4-29-18

ENTIRE second floor of four rooms and bathroom, hot and cold water, sink; owner's residence, references. 260 Piedmont Avenue. 26-29-4

ROOMS FOR RENT.

Furnished or Unfurnished.

FURNISHED or unfurnished room; hot baths, electricity; North Side; 12 minutes' walk to Candler Bldg.; reasonable. Ivy 890-J. 4-29-16

APARTMENTS FOR RENT.

Furnished.

SPLENDIDLY furnished apartment; new, modern private home. West End Park. Refined couple. West 574-J. 58-2-5

OGLETHORPE APARTMENTS.

SIX-ROOM furnished apartment for rent from May 1 to September 1 or longer; all conveniences. Apartment 1, 195 Ivy St. Ivy 759. 36-29-4

TWO rooms, kitchenette and bath; also garage; references. Phone Ivy 2432. 4-29-17

APARTMENT of three beautiful rooms, Inman Park; private home; new; large kitchen, with all conveniences; screens; east porch. Phone Ivy 2329-J. 4-28-41

Unfurnished.

WANTED—To sub-lease my unfurnished apartment, all modern conveniences. Apartment H, 312 Rawson Street. Phone Main 5478-J. 5-2-29

FOR RENT—Six-room steam-heated apartment; close in; North Side. Stewart & Cooper, 217 Peters Building. Main 1228. 4-30-45

FOR RENT—Apartment, three rooms and bath; all modern conveniences; close in; references required. Bell phone 2985. 46-30-4

IN THE HERBERT, 244 Courtland Street, close in, on North Side, six rooms and bath, front and back porches, steam heat, hot water, janitor service, rent $42.50. Reference required. Apply Herbert Kaiser, 411 Atlanta National Bank Building. Phone Main 276 or janitor on premises. 4-25-29

HOUSES FOR RENT.

Furnished.

BEAUTIFUL West Peachtree home, comfortably furnished, very reasonable to desirable party. Ivy 3281. 5-2-19

TWELVE-ROOM HOUSE, furnished; couple of blocks from postoffice. Main 5745. 5-1-21

COMPLETELY furnished nine-room brick house; sleeping porch and all modern conveniences; Ponce DeLeon Ave. Call Ivy 2117 from 8 to 12 a. m. 4-27-24

Unfurnished.

FOR RENT 310 EAST PINE ST., near corner Pine and Jackson, 7-room modern cottage (instantaneous water heater), $32.50. Apply Young & Goodroe, 414 Peters Bldg. Main 3155. 5-2-47

NICE HOUSE good repair; five minutes walk center of city. Gas divided. Two sinks. Suitable for two couples. Apply to owner, 181 Luckie Street. 35-2-5

HOUSE, very large and light, on large lot; very large porches and servants' house. Most desirable location; would like to reserve one room, and also have three young men that would like to keep one, or would rent lower floor. Will rent whole house, also 8-room house. Ivy 6705. 5-1-29

ONE eight-room brick house on two acres of land; located at Faith's Crossing. Phone Atlanta 4861. Bell Ivy 9166. 5-1-17

OUR RENT list describes everything for rent. Call, write or phone for one. Ivy 3390. Charles P. Glover Realty Co., 2½ Walton street. 2-13-49

FOR RENT—Seven-room modern cottage, $30; instantaneous water heater; near corner Pine and Jackson. Apply 210 East Pine St., or phone Owner, Ivy 4814-L. 4-27-200

GEO. P. MOORE,
Real Estate and Renting.
10 Auburn Avenue.
FOR RENT.

AT No. 212 Rawson Street, corner Central Avenue, we have a second-floor flat of six rooms, carrying all modern conveniences. The walls have just been retinted, and the house is in first-class condition; within ten minutes' walk of center of the city; close to school, and in best section on the South Side. Price $27.50.

NO. 8 Connecticut Avenue, Edgewood, Ga. At this number you will find a six-room cottage, with all conveniences, except bath; large lot; house is in good repair. This is an ideal place for any one who desires to raise chickens, as the lot is very large.

OFFICE SPACE FOR RENT.

BEAUTIFUL large corner office, 1123 Candler Bldg., facing down on Peachtree; three windows; southeastern exposure. Ivy 1561. 5-1-35

DESK SPACE, use of phones, centrally located office building, $6. Main 5258-J. 29-30-4

DESK SPACE with use of telephone. Apply 533 Candler Bldg. 4-25-9

BUSINESS PROPERTY

For Rent.

THE BEST close-in coal yard in Atlanta, with trestle and railroad facilities. We are in position to give lease. Close in on Western and Atlantic Railroad. Call Greene Realty Company, 511 Empire Building. Phones 1599. 4-27-60

STABLES.

For Rent.

FOR RENT—Stables. For information, call Ivy 206. 4-28-33

HOUSES WANTED.

Furnished.

WANT to rent, on the North Side, four, five or six-room furnished apartment or bungalow for the summer months; family consists of self and wife. Address McA., Postoffice Box No. 7. 45-2-5

WANTED—Furnished house for summer by man and wife, no children; five or seven rooms. Must be near car line and reasonable. State price and full particulars in answer. Address S., Box 30, care Georgian. 4-30-29

Unfurnished.

WANTED—Nine or ten-room house on North Side to rent unfurnished; will take two or three-year lease on house in desirable location. H. N., Box 412, care Georgian. 4-30-31

LANDLORDS—List your vacant houses with Stewart & Cooper, Renting Agents, 317 Peters Building. Phone Main 1228. 4-30-44

APARTMENTS WANTED.

Furnished.

WANTED—To rent a furnished house or apartment for the summer, or longer. Address C. P. O., Box 240. 5-2-42

WANTED—Furnished apartment for Summer, by man and wife, no children, four or six rooms. Must be near car line and reasonable. State price and full particulars to answer. Address S., Box 59, care Georgian. 5-1-29

POULTRY, PET and LIVE STOCK

Amateur Poultry Raisers Should Not Be Discouraged

Many Mistakes of the Beginner May Be Avoided—Good, Sound Advice.



"Knowledge is of two kinds," says Boswell. "We know the subject ourselves or we know where we can find the information upon it."

Of the two kinds of knowledge the first is, beyond doubt, the more valuable, but it is only acquired by actual experience, oftentimes dearly bought; whereas many of the mistakes and discouragements met with by the beginner may be avoided if he will take counsel of those who have sounded all the pitfalls and located all the impediments on the road to success.

A common failing with those who are new in the poultry business is to assume that because an undertaking appears to them simple, no preparatory study is necessary to its successful prosecution, and they hold lightly the advice of those who have mastered it. Such persons are met in all walks of life, but are never found excelling in any vocation. There is no task or pursuit, however simple, but what will be better understood and performed with more ease and satisfaction after close investigation of the study. There are no two persons that will do things alike. Each will employ different methods to secure the same results. And he who brings to his task the greatest amount of care and thoroughness is the one who will have the fullest measure of success.

The Turning Point.

This is the turning point between success and failure, and we want to caution our readers against large expenditures to equip a poultry plant unless they have tested matters upon a moderate scale and found that they possessed the elements of the great success and the proper energy to apply them. The old adage, Where there is a will there is a way, is a good one, but you want to be sure that you are endowed with the will, and perhaps we had better add the proper kind of a will.

Some say that we never know what we can do until we try it. That is true, but let your work be increased gradually and not spasmodically. Raise 300 chickens this year and 500 or 600 next year and do not do as some have attempted and jump from 100 to 5,000, with failure as a result. There is no question about the money to be made by laying hens, etc., but it must be done in a business-like manner.

Chickens Crop-bound.

Judge Marshall—I have a White Orpington cock and hen that seem to have something the matter with their crops. They seem to be bloated. I caught them and I find the crop seems too full and hard and stays that way all the time, whether they have had any feed or not.

I have been feeding whole oats principally and giving them rye blades for green stuff. What do you think is the matter and what would be a good remedy? They are valuable fowls and I should like to get them in good shape.

Thanking you in advance for the information, I am, yours truly,

Augusta, Ga. S. B. LANE.

ANSWER.—Your chickens are crop-bound, caused by a stoppage of the passage from the crop to the gizzard by some little bulky matter that fails to pass on. We are inclined to think that it is some of your long blades of rye, perhaps aided by the rough grains of oats. In fact, you are giving them pretty rough rations. We would advise a complete change in the feed to a dry mash. Give each one two teaspoons of castor oil, which may be the means of emptying the crop. If it does not and they still seem full and hard, the only course left is to open the crop at one side by cutting a slit with a sharp knife. To do this successfully it is best to open the outer skin in one place and the inner one a little to one side of the other, so that the openings will not come in just the same place. Clean the crop thoroughly of all its contents and see that the real obstruction is removed, which may be just at the point where the food leaves the crop. Rinse it out thoroughly with water into which a little carbolic acid has been dropped—just three or four drops to the pint. Then close each layer of skin with a few stitches and feed nothing but bread and milk for at least three days.

Ducks.

ON account of my health I am forced to sell our entire flock of ducks, consisting of 100 Fawn and White Runners, 20 Mammoth Pekins and 14 White Runners. Most of these are prize winners and ribbons go with them. They are all select birds. Low price on lot, or either variety. Make offer or write me. Eggs $1 for 12, $5 per 100. Ducklings any time 25c each. Oak Dean Farm, Stone Mountain, Ga. 4-17-10

Eggs—All Varieties.

BALANCE SEASON—Eggs from my special mating "bred-to-lay" S. C. White Leghorns, $1.50 setting; special mating White Runner ducks (Patton strain), including second drake, fourth and fifth young ducks, Atlanta show, November, 1912, $2 setting. South Georgia Poultry Farm, Sale City, Ga. 3-1-18

THE EGGS of different varieties of fowls will be found classified under their respective breeds in the future, instead of under the classification of "Eggs."

Leghorns.

FOR SALE—Eighteen White Leghorn hens, one year old, are laying. Main 5481-L. 4-29-31

WHITE LEGHORN cockerels, heavy laying strain, $1.50; pullets, $2 each; eggs, $1.50 and up. Mrs. Robert West, 132 Carter Hill road, Montgomery, Ala. 11-9-66

HELP WANTED—A Georgian want ad will find it. If Mrs. N. A. Moore, 127 Richardson Street, finds this and has it marked when the "Want Ad" man calls Saturday, he will present her with a dollar.

ANSWER—Just as you have read this will others read your ad if you place it in the Want Ad columns of this paper. A word to the wise is enough.

Grpingtons.

FOR SALE—One pen Kellerstrass White Orpingtons, one cock and four hens; also several trios of Cook's White Orpingtons; foundation stock direct from Cook farms. Write for prices. Mrs. F. O. Miller, Fort Valley, Ga. 3-12-16

Poultry—All Varieties.

CHICKENS—Selling out; nave all kinds; finest stock at your own price. Prize winners. Egg settings, half price. R. F. Finley, Box 1515, Atlanta. Hurry. 4-30-202

FREE RANGE DUCK AND POULTRY FARM, Chamblee, Ga. Large stock of White Runners, Leghorns and Rhode Island Reds, enables us to ship fresh eggs, strong and fertile. Write for prices on stock and eggs if you want a bargain. 1-21-18

Pigeons.

FOR SALE—Extra fine squab breeding Carneaux and Homer pigeons, cheap if taken at once. Mr. Payne, 152 West Merritts Avenue. 37-30-4

Plymouth Rocks.

RED ROCK eggs, pure and fresh from the Georgia Poultry Farm; $1 per setting. On sale at 12 South Broad. 26-27-4

EGGS from prize-winning E. B. Thompson Ringlet Barred Rocks, either mating, $3 for fifteen; $5 for thirty. A. M. Kendall, Dallas, Ga. 3-8-11

Dogs.

FOR SALE—One fine hound puppy, male five months old, from extra fine stock for possum hunting; just the right age to begin training for fall hunting. A bargain. W. W. C. Brock, Mandeville, Ga. 40-29-4

Horses, Mules, Vehicles, Etc.

WANTED—1,200-pound mule, city broke, about 5 years old. Call H. F. Ansley. Main 552. 5-2-43

FOR SALE—One good dray horse; can be seen at Southern Upholstering Co., Jefferson and Echo Sts. Main 5054. 5-1-10

Cows.

WANTED—A first-class milch cow, fresh in milk. Address, with full information, T. L. Cooper, Decatur, Ga. 5-2-206

TWO cows, one fresh in, one springer. Apply 21 Evans Drive, Fort McPherson, Ga. 205-5-2

FOR SALE—Twelve fine Jersey cows, fresh in milk. Shippey Bros. & White. Both phones 516. 968 Marietta St. 4-30-35

Poultry, Plants and Seeds.

H. G. HASTINGS & CO.

SEEDS, PLANTS AND POULTRY SUPPLIES. PHONES 2568.

THIS is the season for mites and lice. If you start in time you can keep them down. We carry a full line of Lice Powders and Liquid Disinfectants.

CONKEY'S HEAD LICE OINTMENT, guaranteed to kill lice on baby chicks; absolutely harmless to use; 10 and 20c.

AVOID losses from white diarrhoea. Drop a tablet of Pratt's White Diarrhoea Remedy into the drinking water.

NOTHING on the market will make chicks thrive like Pratt's Baby Chick Food; four pounds 25c.

PRATT'S DISINFECTANT destroys germs, kills lice and mites and makes everything sweet and clean; 35c quart; $1 gallon.

A FULL LINE of Cypher's Incubators and Brooders.

MYERS' FAULTLESS HAND SPRAY, the best 50-cent spray made.

STANDARD SPRAY PUMP, made of solid brass; guaranteed for five years; good for whitewashing and disinfecting, $4 each.

AUTOMOBILES
For Sale, Repairs and Accessories.

FOR SALE—My four-seated 40-horsepower Peerless car. Also two-seated runabout. Very cheap. Jack, Box 30, care Georgian. 39-2-5

FOR SALE—Five-passenger 1911 Cadillac in perfect condition; electric lights, air bottle; five new tires; new Warner Autometer; top, top-cover and seat covers. Call Main 1857. 5-2-11

$450 CASH.

FIVE-PASSENGER automobile, tho

Atlanta Real Estate Is Certain to Increase in Value. There Are Bargains in These Ads.

BUSINESS GUIDE

Ready Reference for the Business Man, the Artisan And the Public in General

Auction Sales of Furniture and Household Goods.

CENTRAL AUCTION COMPANY, 12 East Mitchell street, buys and sells everything; regular auction Tuesday and Friday. Bell phone Main 2424. 10-3-51

Blacksmithing.

STRUCTURAL STEEL AND IRON WORK.
WE make all kinds of metal windows and doors, also window gratings and hangers of all kinds. Anderson Bros. & Rich, 372 Edgewood Avenue. 4-2-7

Banks.

AMERICAN NATIONAL BANK, Corner Alabama and Broad street. CAPITAL AND SURPLUS $1,000,000.

Barber Shops.

HAIR CUTS—15c.
3 Viaduct place, between Peachtree and Broad. 12-28-38

Bicycles.

FOR BICYCLES and supplies, See D. Alexander, 54 N. Pryor. M. 3116. Repair Work a specialty. 3-27-51

CALL Main 1320, Atlanta 1436. Bicycle repairs and sundries. Atlanta Bicycle Company, 10 Peters Street. 2-15-66

Blue Prints.

DIXIE BLUE PRINT CO.
40½ LUCKIE STREET, Atlanta, Ga. Best equipment. Best prints of any size or kind. Lowest prices. Phone Ivy 5264. 4-28-12

Box and Bedding Plants.

ALL KINDS of bedding and box plants, 50c per dozen. Telephone your order. Ivy 1248-J. Ponce DeLeon Floral Co., 398 Ponce DeLeon avenue. 4-3-2

Builders.

LET US BUILD you a home. Will buy you a lot or pay off your lot. Terms to suit. 400 Temple Court. Main 4189. 4-15-16

Carpenter and Builder.

ALL KINDS REPAIR WORK.
D. M. WHEELER, 19 South Forsyth St, Phone M. 4186. Atlanta 1547. 12-31-16

Carpets and Rugs Cleaned.

ATLANTA STEAM CARPET CLEANING COMPANY (Inc.) 27 West Alexander street. Phone Ivy 4186. Moist and dry cleaning. Rugs woven from your old carpets and rags. Porch shades made to order. 2-8-27

Coal.

Coal, Coke and Wood.

S. M. TRUITT & SONS, for dry wood and best coal. 1-31-21

Contract Painting and Wall Tinting.

J. A. JOHNSON, 397 W. Fair St., West 1288-J, for all kinds of painting and tinting.

Dentist.

PORCELAIN—NO GOLD
CROWN AND BRIDGE WORK OUR SPECIALTY.



Whalebone; Best Set, $3.00 No More, No Less

GOLD CROWN (22 CARAT) ..$3.00
BRIDGE WORK, PER TOOTH 3.00
SILVER FILLINGS ..... .25
GOLD FILLINGS ..... .50
CLEANING TEETH ..... .50
TWENTY-YEAR GUARANTEE.
EASTERN PAINLESS DENTISTS,
38½ Peachtree Street. 4-2-31

Ear, Nose, Throat and Lung Trouble.

DR. GEORGE BROWN, Diseases of the Ear, Nose, Throat and Lungs, 312-14 Austell Bldg. I have the only compound oxygen plant ever brought South and make this gas daily. Weak, nervous, anaemic and pale people are invited to call. 4-6-13

Engineering and Machine Designing.

G. V. PLANT, M. E.
I DEVELOP YOUR INVENTION.
Dixie Pattern and Machine Works, 262 West North Avenue. Main 2829. 4-5-17

Fly Screens.

Fly Screens Made to Order.
OAKLAND CITY REPAIR WORKS. Carpenter and cabinet work a specialty. Call West 242-L. Atlanta 528 C. F. Dickey, Mgr. 5-1-37

FLY SCREENS.
METAL AND WOOD FRAMES; portable garages. W. J. Baker Company. Bell phone Ivy 926. No. 811 Empire Life Bldg., Atlanta, Ga. 5-1-4

FLY—SCREENS—FLY
COME SEE our Roll-aawy Screens, our Roller-bearing Screens, our Sliding Screens; none better. It will pay you to see our goods; get prices. 217 Kiser Bldg. Main 1319. Porter Screen Co. J. J. Crawford, Agent. 2-4-14

Fire-Proof Storage.

WE STORE HOUSEHOLD GOODS and pianos. Office and warehouse, 239-241 Edgewood avenue. Ivy 2037. John J. Woodside Storage Company.

Furniture Repairing and Upholstering.

SOUTHERN FURNITURE EXCHANGE CARPET cleaning, furniture repairer. Furniture bought and sold and mattresses renovated. 121 McDaniel Street. Bell Phone Main 4840. Atlanta Phone 3892. 4-6-6

FURNITURE repaired, upholstering, refinishing neatly done. Work called for and delivered. Young K. Carson, 479 Marietta street. Atlanta 3567. 3-5-6

W. L. LUNSFORD & CO., Upholstering, repairing and refinishing furniture of all kinds; satisfaction guaranteed. Phones, Atlanta 5950-F. M. 5111. 3-5-30

WOULD YOU BUY a good automobile cheap? The automobile columns of the "Want Ad" section carry a list of automobiles and accessories.

Fresh Oysters Daily.

VIRGINIA and New Orleans oysters on the half shell, 40c dozen. 77 Peachtree street.

Furniture.

T. C. FURNITURE CO.
Cash or easy payments, 415 Marietta, Phone Atlanta 1797. 4-5-12

Hardware and Tools.

HARDWARE, tools, household specialties. 100 per cent value at 190 Edgewood Avenue. H. G. Martin. 2-11-41

Hat Cleaning.

STRAW HATS, 25c; Soft Hats cleaned and blocked, 35c. George's Hat cleaning and Shoe Shine Parlor, 3½ E. Ala. Street. 4-10-11

Hatters.

ACME HATTERS make old hats look like new. Mail orders given prompt attention. 20 East Hunter street. 12-3-44

Instrument Makers.

E. A. BOSTROM MFG. CO., Instrument Makers.
NOW LOCATED AT 278½ EDGEWOOD AVENUE. All kinds of high-grade light machine work done. Special attention given to repairing of engineers' instruments. LEVELS and TRANSITS 3-11-40

Jewelry.

$1.00 a week will pay for a good watch, a diamond, a piece of jewelry, or a pair of eyeglasses, or spectacles. "You wear them while you pay for them." Every article guaranteed. Prices Reasonable.

Jarnigan Co.
5 SOUTH BROAD STREET.

Lighting Fixtures.

ELECTRIC and gas fixtures; all new styles; lowest prices. Queen Mantel and Tile Company, 56 West Mitchell street. Phone Main 681. 1-16-16

Lime, Concrete, Roofing, Stone.

LADD LIME AND STONE COMPANY. Lime, concrete and roofing stone. 915 3d Nat. Bank Bldg. 2-8-50

FOR all kinds of machine work see Camp Bros., now located at 275 Marietta street. Phone M. 2937. 12-3-4

Machine Work.

MALSBY COMPANY.
Manufacturers of and Dealers in MACHINERY.
438-40 MARIETTA STREET. 4-5-16

Mattress Renovating.

SANITARY MATTRESS RENOVATING—Factory new and up-to-date; moderate prices; give us a trial. Jackson & Orr Company, Means street and W. & A. R. R. Both phones. 3-20-14

Printing.

RYBERT & HOLLINGSWORTH
FOR ANY KIND of printing.
We satisfy our customers.
10 Gilmer Street. Bell Main 4600. 4-4-5

Roof and Gutter Work.

I REPAIR all roofs, gutters, all kinds sheet iron work. 33 South Pryor. Main 3127. T. W. Hooper. 2-4-62

Safe Cracksman.



Fire and burglar proof safes opened and repaired. C. C. Downes, 29½ Marietta Street. Phones M. 2146. Atlanta 4922. 4-5-11

Sand.

SAND.
SAND in any quantity and quality; prompt delivery. S. M. Truitt & Son. 1-13-32

Sewing Machines.

WE RENT new machines with complete set of attachments for $2 per month; also machines repaired; prompt delivery. Both phones 1893. Singer Sewing Machine Company, 79 Whitehall. 9-14-44

Shoes.

GET the best shoes for the whole family. Peacock & Drennen, 222 Marietta Street. 4-16-28

Shoe Repairing.

SHOES HALF-SOLED, SEWED, 50 CENTS.
At Gwinn's Shoe Shop, 6 Luckie Street, Opposite Piedmont Hotel. Both phones. 3-26-45

Stove and Range Repairing.

STOVE DOCTOR.
STOVE, range and furnace repairing. 61 South Pryor Street. Bell Phone Main 1460. Atlanta phone 1410. 4-10-10

DAN, THE FIXER.
STOVES AND REFRIGERATOR REPAIRING.
We sell second-hand gas stoves.
We sweep chimneys.
121 WHITEHALL STREET.
Atlanta phone 2235. Bell phone M. 2699.

Transferring and Moving.

TRANSFERRING and moving a specialty. Prices reasonable. L. Stallings. Bell Phone Ivy 3094-J. 42-25-4

Trunks, Bags and Suitcases.

RETAILED AND REPAIRED.
ROUNTREE'S, 77 WHITEHALL ST.
PHONES: Bell M. 1576. Atlanta 1654.

Umbrellas.

"Taylor-Made" Umbrellas.
BUY from makers; all prices and styles; re-covering and repairing; every umbrella kept in repair free. Phone for salesman; prompt service.
TAYLOR UMBRELLA CO.,
116½ Whitehall St. 4-23-35

Violin Maker.

OLD VIOLINS BOUGHT, sold and exchanged; repairing a specialty. The Old Reliable Violin Dealer. Mays Badgett, 34½ Peachtree. 3-31-34

Wood.

WOOD.
SOUTH GEORGIA mill cut-offs by the carload or any quantity you may want. They make fine kindling. S. M. Truitt & Son 1-15-32

WOULD YOU OWN YOUR HOME? A Georgian "Want Ad" will show you the way.

Builders of Atlanta

North Side Lots Find Ready Takers

Kuhns Buy Eight From Worley. Peters Parcels Sold—Paving Work Progressing.

W. E. Worley has sold to Gustave Kuhn and Edith E. Kuhn eight residence lots on Virginia and Maryland Avenues for an aggregate consideration of $11,000. Deeds went to record as of April 29.

The lot descriptions and prices follow: On Virginia Avenue, 100 feet west of Pennsylvania Avenue, 50 by 179 feet, $2,000; on Virginia Avenue, 100 feet east of Maryland Avenue, 50 by 178 feet, $2,000; on Virginia Avenue, 50 feet east of Maryland Avenue, 50 by 183 feet, $2,000; northeast corner of Maryland and Virginia Avenues, 50 by 187 feet, $2,000; on Maryland Avenue, 201 feet north of Virginia Avenue, 50 by 140 feet, $1,250; on Maryland Avenue, 251 feet north of Virginia Avenue, $1,250; on Maryland Avenue, 301 feet north of Virginia Avenue, $1,250, and on Maryland Avenue, 351 feet north of Virginia Avenue.

The terms on the first four were $550 cash for each lot and on the last four $450 cash for each lot.

Peters Land Sold.

Mrs. Nell Hagan Pierson has bought from the Peters Land Company, through J. H. Ewing, of the Smith & Ewing Real Estate Agency, a 50 by 150-foot lot on the west side of Pennsylvania Avenue, between Ponce DeLeon Avenue and East Fourth Street, for $3,000, and Mrs. Annie Garrett Oxford has bought from the same company and through the same agency a lot of the same location, size and price.

East Side Street Work.

After a considerable wait, paving work has started on Morgan Street, East Lake, and on Candler Street, Decatur, and citizens in those neighborhoods are rejoicing. The people most interested are hoping eventually to connect Decatur with Atlanta by means of well paved thoroughfares, and to provide a distinct loop which shall traverse both north and south sides of the railroad. The paving on the thoroughfares named is macadam.

Sale on Glennwood Avenue.

Deeds have gone to record in the sale April 23 of 379 Glennwood Avenue, near Waldo Street, 32 1-2 by 103 feet, to Raymond Martin. The seller was Harris G. White. The property has been transferred to Mrs. Mary C. Love.

No Plans for Parrott Lot.

Asked this morning if he had perfected plans for erecting his projected ten-story apartment hotel at the northwest corner of Peachtree and Seventh Streets, George W. Parrott declared that he had not. Mr. Parrott has been figuring on a building on the Powers lot, but he has abandoned the project for the time being.

Demand for Small Houses.

There is always a good demand in Atlanta for small houses, thinks S. W. Sullivan, the well-known real estate man and builder. Mr. Sullivan applied to-day to Building Inspector Ed R. Hays for permits to build four one-story houses at 429, 433, 437, 441 Bedford Place, at a total cost of $12,000. Mr. Sullivan will build these for himself and he will erect for T. M. Willingham at 158, 160 Glennwood Avenue a two-story store and dwelling.

PROPERTY TRANSFERS.
Warranty Deeds.

$150—H. C. Hutcheson to J. W. Wells and J. H. Jaillette, lot 50 by 172 feet, on Eagan Avenue, being lot 7, block O. March 17.

$100—C. Q. Trimble to H. C. Hutcheson, same property. January 16, 1908.

$250—J. T. Creamer to J. J. West, lot 49 by 120 feet, east side Orleans Street, 196 feet south of Poland Street. April 22.

$3,400—W. M. Sheats, Jr., to Milton A. Smith, 25 South Lawn Street, 50 by 150 feet. May 1.

$500—John M. Nichols to John C. Cox, lot 80 by 146 feet, west side Vine Street, 260 feet north of Jones Avenue. November 22, 1912.

$1,209—Robert H. Jones, Jr., to Lloyd P. Lazenby, lot 50 by 178 feet, north side Virginia Avenue, 100 feet west of Pennsylvania Avenue. May 15, 1911.

$1,000—Lloyd P. Lazenby to W. E. Worley, same property. April 29.

$4,750—Mrs. Jane E. Gillespie to W. E. Worley, lot 200 feet and 140 feet, on east side Maryland Avenue, 201 feet north of Virginia Avenue; also lot 50 by 191 feet, northeast corner Maryland and Virginia Avenues; also lot 100 by 187 feet, north side Virginia avenue, 150 feet west of Pennsylvania Avenue. April 29.

$1,850—Mrs. Mattie Taylor to A. C. Williams, lot 150 by 190 feet, southwest corner Morris and Main Streets. April 22, 1912.

$420—Mrs. Annie E. Taylor to S. E. Smith, lot 99 by 167 feet, north side Hamilton Street, 179 feet west of East Point Avenue. April 25.

$925—Mrs. Annie E. Taylor to S. E. Smith, lot 170 by 188 feet, northeast corner Hamilton and Lowe Streets. April 25.

$8,000—J. E. Carlton to J. E. Elliott, lot 124 by 300 feet, east side Elizabeth Street, 220 feet northwest of Edgewood Avenue. May 1.

$35—Greenwood Cemetery to Mrs. Bessie Avary, lot 10 by 14, in section C, said cemetery. April 16.

$200—George Womble to Sarah Smith, one-fourth interest in lot 78 by 191 feet, east side West Avenue, 156 feet south of Railroad Street. November, 1912.

$3,100—Mrs. Carrie O. Crenshaw to Mrs. Lula Belle Quinby, as trustee for herself and children, lot 96 by 90 feet, southeast corner Bradley and Ezzard Streets. April 30.

$44,280—Mrs. Joan E. Trounstine to Arthur F. Jones, lot 22 by 90 feet, southwest side Decatur Street, 86 feet southeast of Piedmont Avenue, 159 Decatur Street. April 30.

$44,280—Mrs. Joan E. Trounstine to Arthur F. Jones, lot 21 by 90 feet, 157 Decatur Street. April 29.

$50—Antioch Baptist Church to W. F. Flindt, lot 18 inches by 52 feet, on Wallace Street, 98 feet northeast of northwest corner of Wallace and Tumlin Streets. April 29.

$1,800—H. A. Etheridge to Mrs. L. Ella Hardy, lot 50 by 168 feet, north side Eighth Street, 100 feet east of Bedford Place. January 13, 1912.

$2,500—Mrs. L. E. Hardy to S. W. Sullivan, same property. April 30.

$850—E. Rivers to Miss Nannie Mae Sitton, lot 50x150 feet, south side Claremont Avenue, 50 feet east of Brookwood Drive. April 10.

$87,000—Arthur F. Jones to Mrs. Joan E. Trounstine, lot 50x150 feet, west side Peachtree Street, 231 feet south of Porter Place. April 30.

$1,100—Fannie S. Holland to William M. Jones, lot 50x100 feet north side of Buena Vista Avenue, 160 feet west of Pryor Street. May 1.

$1 and Other Considerations—David H. Keefer to L. W. Starkey, lot 100x197 feet, northeast corner Marietta and Corput Streets. December 26, 1912.

$2,700—Coles Investment Company to Georgia Trust and Realty Company, lot 90x180 feet, west side the Prado, being lot 12, block 11, Ansley Park. April 26.

Bonds for Title.

$3,600—John W. Green to S. R. Greenberg, lot 50x100 feet, northwest corner Haynes and Rock Streets. April 30.

$11,000—Robert H. Caldwell, Jr., to S. B. Larimore, lot 50x168 feet, east side Lee Street, 100 feet south of the McPherson Barracks. April 30.

$2,500—George Poulas to Rudolph V. Turcia, lot 180x175 feet, south side Douglas Avenue, 240 feet west of Simpson Street. April 15.

REAL ESTATE FOR SALE.

Sharp & Boylston

INVESTMENTS.

14 PER CENT—Fourth Ward negro property, in fine condition, well located and always rented. This is a No. 1 investment. Price $10,000, and can make terms. Good reason for selling.

17 PER CENT—Another piece of Fourth Ward negro property, close in. This is a little pick-up. Price $700 cash.

16 PER CENT—Four negro houses near Walker Street, comparatively new, location good. This is in one of the best negro sections in Atlanta. Rents for $35 month. Price $2,500.

WE also have several good investments in this class of property. Call in and see us and let us tell you about them.

REAL ESTATE FOR SALE.

BEAUTIFUL bungalow, Grant Park section, five rooms, large porches, barn, chicken houses, shady, level lot 53x190; for quick sale $2,850. Stewart & Cooper, 317 Peters Bldg. Main 1228. 5-2-47

FOR SALE—Beautiful lot, 60 by 232 feet; $1,600; right on Peachtree. Easy terms. See me quick. Address Peachtree, care Georgian. 5-2-4

WILL SELL beautiful east front lot at East Lake for $600 on terms $50 cash, balance $10 monthly. Be quick. Owner, Box 743, care Georgian. 50-29-4

LEASE OR SALE—Artistic bungalow; screened, tiled, furnace, garage. Address "Ansley Park," care Georgian. 112-27-4

NEW SUBDIVISION—150 large lots, close to car line, in beautiful suburb of Atlanta, $100 each; $5 down, $2.50 a month; no interest, no taxes. No trouble to show this property. Greater Atlanta Realty Company, 608 Grant Building. Phone Ivy 5513. 4-27-43

BEAUTIFUL suburban home site, six acres, on car line; will sell on easy terms or exchange for city property. Owner, Box 813, care Georgian. 4-23-11

LET US BUILD you a home. Will buy you a lot or pay off your lot. Terms to suit. 400 Temple Court. Main 4189. 4-18-43

REAL ESTATE FOR SALE OR EXCHANGE.

FOR BEAUTIFUL HOMES and building lots in College Park, the most desirable suburb of Atlanta, see I. C. McCrory.

FARMS FOR SALE.

FOR SALE—Four small farms, one 10½; one 20 and 30, and one 50 acres; all in high state of cultivation; one and a half miles Austell, Ga.; three five-room houses in Austell, Ga., one eight-room house in Douglasville, Ga. Address P. O. Box 177, Austell, Ga. 200-29-4

REAL ESTATE WANTED.

FOUR or five-room house, 20 to 25 minutes' walk from town. State location and terms. Address F. R., Box 53, care Georgian. 201-5-2

I WANT TO BUY a nice bungalow; North Side, Inman Park or West End; on reasonable terms. W. E., Box 300, care Georgian. 5-2-3

ONE DOUBLE house in cheap negro locality, three rooms each side. Give price and location when replying. Cash, P. O. Box 150, Atlanta, Ga. 4-19-2

BUSINESS OPPORTUNITIES.

FORTY-ROOM hotel, doing paying business, for sale on account of having to devote time to other business. Address Hotel, 837, care Georgian. 25-1-5

THE OFFICE SERVICE COMPANY offers to all travelers a home, an office at small cost. Consult us. We save you money. We show you how to save money. Write us. 213 Temple Court Building. 2-28-32

AN EXPERIENCED auctioneer wants partner with small capital to open general commission auction house. Do not answer unless you mean business. Address Auction, Box 309, care Georgian. 5-2-5

WANTED—Party with $700 to join me in business that has no equal for profits. It is suitable for a man of refinement or lady. Profitable, honorable and pleasant. For personal interview by appointment, address William C. Salmon, 388 Peachtree St. 42-30-4

PATENT RIGHT FOR SALE.

A VALUABLE improvement on wall construction, damp, heat and cold proof; eliminates repairs; less insurance; perfectly sanitary. See the Modern Construction Company, rooms 408-409 Gould building, Atlanta, Ga. Phone Main 4398. 3-1-6

MONEY WANTED.

6%—WE WILL PAY—5%
ON SAVINGS.
IN SUMS of $500 to $5,000. The Merchants and Mechanics' Banking and Loan Co., 209 Grant Building. Tel. Ivy 5341.
Cash Capital $120,000.
Thos. J. Wesley, Cashier.
B. M. Grant, Pres. 3-11-50

MEDICAL.

DROPSY CURED—Relieves shortness of breath in 36 to 48 hours. Reduces swelling in fifteen to twenty days. Collum Dropsy Remedy Company, 408 Austell Bldg., Atlanta, Ga. 5-25-11

DEWBERRY'S DELIGHT.
WORKS while you sleep. It acts on the liver, bowels and the kidneys and removes the foul waste matter from the intestinal tract that causes 90 per cent of all human ills. Office, 98 Ashby Street. 4-5-16

DR. EDMONDSON'S Tansy, Pennyroyal and Cotton Root Pills, a safe and reliable treatment for painful and suppressed menstruation, irregularities and similar obstructions. Trial box by mail, 50c. Frank Edmondson & Bro., manufacturing chemists, 11 North Broad St., Atlanta.

REAL ESTATE FOR SALE. HOUSES FOR RENT.

W. A. FOSTER & RAYMOND ROBSON

REAL ESTATE, RENTING AND LOANS.

FOR SALE.

TWO new six-room bungalows on Chatham Street, just off Moreland Avenue; hardwood floors, combination fixtures, bath, etc.; on nice large lots. Price $4,500; on easy terms. See Mr. Martin.

A VACANT LOT, 46 by 168; one of the few left on McLendon Street, nicely elevated; facing north; near Moreland Avenue. Price $1,950. See Mr. Cohen.

10½ ACRES of land not far from the River car line, with four-room house; convenient to schools and churches. Only $2,000. Reasonable terms. See Mr. White.

ON VAUGHN STREET, one block from South Decatur and East Lake car line, we have three nice homes of five rooms each, on lots 60 by 400, a small farm. We are going to sell these places for $2,250; $200 cash and $15 per month. See Mr. Radford.

ON PIEDMONT AVENUE, near Houston, a sub-division of lots, ranging in size from 23 by 140 feet to 25 by 180 feet, at $175 a foot, on terms of one-fifth cash and balance one, two, three, four years, with 6 per cent interest. These are good buys. See Mr. Collins.

IF YOU HAVE MONEY to lend, we can place it safely.

11 EDGEWOOD AVE. FOR RENT.

7-r. h., 65 Austin Avenue $40.00
6-r. h., 41 Gordon Avenue, Kirkwood, Ga. 30.00
6-r. h., 1170 DeKalb Avenue 30.00
6-r. h., corner Harvard and Malden Lane, College Park.. 20.00
6-r. apt. Stockton Apartments.. 35.00
6-r. flat 193 Capitol Avenue 33.10
6-r. flat 40-A Eugenia Street 25.00
6-r. h., 21 Warren Street 20.00
6-r. h., 1166 DeKalb Avenue 27.50
6-r. h., 411 Greenwood Avenue. 25.00
6-r. h., 36 Murray Hill Avenue.. 22.50
6-r. h., 44 Howard Street, Kirkwood, Ga. 22.50
6-r. h., 693 S. Boulevard 25.00
6-r. h., 12 Howard Street, Kirkwood, Ga. 22.50
6-r. h., 61 Mansfield 25.00
6-r. h., 736 Highland Ave..... 35.00
6-r. h., Thompson Station..... 16.00
6-r. h., 15 North Boulevard..... 22.50
6-r. h., 28 S. Warren 15.00
6-r. h., 140 Drexell Street 25.00
6-r. h., 9 Lyons Street 25.00
6-r. h., 49 Mills Street 17.50
6-r. h., 127 W. Boulevard DeKalb 20.00
6-r. h., 60 Highland Avenue..... 20.00
6-r. h., 210 Sells Avenue 30.00
6-r. h., DeKalb Ave., Oakhurst. 17.50
6-r. h., 289 East Fifth Street.... 32.50

AND A LONG LIST of larger and smaller houses, and we always take pleasure in showing them. Come to see us.

REAL ESTATE FOR SALE.

FOR RENT.

271 SPRINGE.

On the east side of Spring Street, between Mills and Hunnicutt, we have a two-story, six-room frame. Has gas, hot and cold water, porcelain bath, washstand, closet and sink. Is in good condition. West Peachtree car on block. $25 on a lease.

WE PUBLISH A WEEKLY RENT BULLETIN, giving a good description of everything we have for rent. Get a copy.

JOHN J. WOODSIDE.
Atlanta Phone 618 12 AUBURN AVE. Bell phone Ivy 671.

REAL ESTATE FOR SALE. REAL ESTATE FOR SALE.

FOR SALE JOHN J. WOODSIDE

Neat Investment—Ira Street, (Nos. 238 and 240.)

Two good cottages—in very good condition. Nice rent return. Make offer.

THOS. R. FINNEY,
Sales Manager.
12 "Real Estate Row."

Turman, Black & Calhoun

FOR RENT

Stores and Business Sites

6 North Broad, 20x80 feet, with basement, $210 per month.
52 Auburn, 20x100 feet, with basement, for $100 per month.
65 E. Alabama, 25x126, with basement, for $125 per month.
84 Ivy Street, 20x35 feet, only $35 per month.
105 N. Pryor, 22x60 feet, $150 per month.
121 Peachtree, 14x60, $200 per month.
455 Peachtree, two stories and basement, each floor, 25x125 feet, at $3,000 a year.
493 Peachtree, 18x60 feet, $900 a year.
813-815 Peachtree, 18x75 each, for $800 per year apiece.

Turman, Black & Calhoun

203-208 EMPIRE BUILDING.

MONEY TO LOAN.

PLENTY money to loan on city property. Watt Kelly, Attorney, 400 Temple Court Building. 43-2-5

PURCHASE MONEY NOTES—Extending over short periods of time, wanted for client. R. F. Gilliam, attorney, Sixth floor, Fourth National Bank Bldg. Call Main 1142. 4-26-11

R. C. DESAUSSURE.
TIME and monthly loans negotiated on real estate. Room 813 Atlanta National Bank Building. 4-29-25

WE loan money on furniture and household goods. F. & J. Loan Company, 120 Decatur Street. 4-25-8

MONEY ON HAND for immediate loans on property in or near Atlanta. J. E. VanValkenburg, 501 Equitable Bldg.

MONEY FOR SALARIED PEOPLE AND OTHERS, upon their own names; cheap rates, easy payments. Confidential. D. H. Tolman, 820 Austell building.

WEYMAN & CONNORS.
ESTABLISHED 1890.
Mortgages on Real Estate. 4-1-2

FARM LOANS PLACED in any amount on improved farm lands in Georgia. The Southern Mortgage Company, Gould building. 7-13-1

WE HAVE plenty of money to lend at lowest rates on Atlanta and nearby property, either for straight or monthly payment plant. Also for purchasing purchase money notes. Foster & Robson, 11 Edgewood avenue.

WANTED—To buy good purchase money notes, or first mortgages. Georgia Land and Loan Co., 909 Third National Bank Bldg.

SPECIAL HOME FUNDS TO LEND, any amount; 6 per cent. Write or call. S. W. Carson, 24 South Broad street. 4-1-17

MORTGAGE LOANS
On Atlanta Property.
BUSINESS BUILDINGS,
5 and 5½ per cent.
RESIDENCE BUILDINGS,
5½, 6 and 6½ per cent.
Your rate depends upon the location. Without notice you can pay back a hundred, any multiple of a hundred dollars, on the entire loan on any interest date.
TURMAN, BLACK & CALHOUN.
Loan Correspondents.
PRUDENTIAL INSURANCE COMPANY OF AMERICA.
203-8 Empire Building.

QUESTION—If you have read this, is it not reasonable to suppose others will read your ad in this paper if you want anything?

THE ATLANTA GEORGIAN
Published by The Georgian Company, 20 East Alabama St. Atlanta, Georgia.

Entered at Atlanta postoffice as second-class matter.

Subscriptions Payable in Advance.
One year, mail, postage prepaid, $5.00
Six months, mail, postage prepaid, 2.50
Three mos., mail, postage prepaid, 1.25
One month, mail, postage prepaid, .45

Subscriptions Payable in Advance.
Delivered by carrier, one year.....$5.20
Delivered by carrier, six months.. 2.60
Delivered by carrier, three months.. 1.30
Delivered by carrier, one month .... .46
Delivered by carrier in Atlanta and other cities, one week ..... .10

REAL ESTATE FOR SALE. REAL ESTATE FOR SALE.

EAST PINE STREET

There are plenty of high-priced homes on the North Side, but there are not many you can buy for $3,500.

We offer an unencumbered place, No. 182 East Pine, near Ripley Street, for $3,500 cash; it is a two-story house, showing its value to any observer.

Forrest & George Adair

FOR SALE BY

GREENE REALTY COMPANY

GRANT PARK COTTAGE.

We have a 6-room cottage on one of the prettiest South Side streets, has all conveniences, and a real home to be appreciated. Only $3,500, on terms.
SEE US QUICK.

511 EMPIRE BLDG. REAL ESTATE, RENTING, LOANS. Phones 1599

WILLIAMS-HARTSOCK CO.

Real Estate and Builders
Main 2106 4th National Bank Bldg.

ANSLEY PARK HOME—It's new, eight rooms; has everything; very large lot, with a beautiful outlook; near car; $8,000; $500 cash, balance easy.

PIEDMONT AVENUE—Ten-room home, near Ponce DeLeon. As an investment and a home this is hard to beat. Price around $12,000. It's worth $14,000.

BEAUTIFUL North Side bungalow; six rooms, furnace, hardwood floors, tile bath, French mirrors, etc. This is new; location the best. Will sell at a price that is attractive, or will consider an EXCHANGE. What have you?

HIGHLAND AVENUE LOT, right at Ponce DeLeon. This is such a bargain we will have to wait to tell you more about it in person.

ANSLEY PARK—On The Prado, level lot, between homes that run well up in five figures, and near a car, too. This beautiful lot, $2,750; terms.

LITTLE STORE and living rooms; good North Side street; good stand; $2,750. Owner will take a lease one to three years, at $360 a year.

LET US BUILD FOR YOU—Cash or on easy terms. Bring us your plans, or we will get up the plans without cost to you.

Ansley Park---8-Room New Home Lot 60x400 Feet

RIGHT NEAR Piedmont Avenue and the car line, we have a brand new two-story eight-room home, of all improvements; beautiful electric fixtures, facing the golf links and on lot 60x400 feet. Price, $7,000 on terms. Can you beat it?

THOMSON & LYNES

18-20 WALTON STREET. PHONE IVY 718.

TENTH STREET SUBDIVISION.

WE HAVE a subdivision of forty-two lots on this beautiful thoroughfare. To realize recent remarkable developments in that section of the city, one needs only to take a trip down Tenth Street from West Peachtree to State. Fine houses are being built and beautiful lots opened up. Some of the wisest REAL ESTATE EXPERTS are taking advantage of this movement to buy property HERE. This is your CHANCE FOR A PROFITABLE INVESTMENT. See US about it. We also have in this subdivision three beautiful completed homes for sale at reasonable prices on easy terms.

J. R. SMITH & J. H. EWING

REAL ESTATE, RENTING, LOANS.
Ivy 1513. 130 Peachtree Street. Atlanta 2865.

37 Beautiful North Side Lots at Auction

Administrator's Sale

Special Request Made A. J. & H. F. WEST, Auctioneers

Come to our office, get plats, go out to corner Fourteenth Street and State Street, East Street and Kontz Avenue, where you will find our signboards on the W. C. RICHARDS ESTATE PROPERTY—37 as pretty lots as any in Atlanta, to be sold by us for the administrator on the first Tuesday, THE 6TH DAY OF MAY, 1913, at the COURT HOUSE.

FOURTEENTH STREET is to be paved by the county this spring; it already has sewer, water, electric lights, tile sidewalks and curbing.

STATE STREET IS PAVED, has water, tile sidewalks and curbing.

This property will double in value very quickly, affording an unusual opportunity FOR SPECULATION and HOMES.

SHREWD BUYERS always get bargains at the Court House. It will pay you to drop everything else, go out, look over this property, and meet us at the Court House WITHOUT FAIL ON FIRST TUESDAY, THE 6TH DAY OF MAY, 1913. Terms one-third cash, balance 1 and 2 years, 7 per cent.

A. J. & H. F. WEST

REAL ESTATE AUCTIONEERS.
218-219 Atlanta National Bank Building.
W. B. B. RICHARDS, Administrator.

THE ATLANTA GEORGIAN

THE ATLANTA GEORGIAN
Published Every Afternoon Except Sunday
By THE GEORGIAN COMPANY
At 20 East Alabama St., Atlanta, Ga.
Entered as second-class matter at postoffice at Atlanta, under act of March 3,1873
Subscription Price—Delivered by carrier, 10 cents a week. By mail, $5.00 a year.
Payable in Advance.

You Must Do Your Own Climbing

The Steps Are High and Broad, and the Climb Is a Long One—to REAL SUCCESS.

Copyright, 1912.

This is the country of success and we hear endless talk about it.

This newspaper has discussed success often, yet it takes the subject up again to-day, for the young men among our readers, and the young women as well, are writing constantly for advice or for suggestions.

Certain men whom we call successful, by which we mean that they have got **MONEY**, have "succeeded" without the quality of industry. They are the gamblers, the Wall Street geniuses, or others who with tricks have got the better of their fellow men, **BUT THEY ARE NOT SUCCESSFUL.**

Men of the same stamp have succeeded, even without sobriety or honesty.

But even such success as theirs demands certain qualities. They must have, for instance, at least temporarily, **SELF-DENIAL.** They must know how to hold themselves back, husband their resources, keep themselves in hand until they shall have achieved the particular object or the particular sum which they have in mind.

To tell a young man that he NEEDS certain qualities is wasting his time and your own—except as you may direct his attention **TO THE POSSIBILITY OF DEVELOPING IN HIMSELF** the essentials of success.

The late Collis P. Huntington, asked to advise a young man, said: "Take ten thousand dollars and go into the business of raising rubber trees." The young man didn't have ten thousand dollars.

Mr. Huntington said: "Well, go and get it before you come to me for advice."

The great railroad man's attitude is very much like that of the **ORDINARY** adviser of the young. He says, "Be honest, be industrious, be self-denying, be courageous, patient, sober"—but he does not tell him how he **CAN BE** these things.

To make a real success you must have, first of all, **INDUSTRY**—the faculty for hard work. That quality is greater than all others put together. **AND YOU CAN CULTIVATE THAT QUALITY IN YOURSELF.**

Map out what you are going to do each day, **AND DO IT.** Never let yourself get into the habit of leaving a thing **UNFINISHED.** It is hard; for some it is almost impossible. But if you **WILL IT**, you can make yourself a hard worker eventually. You must do that—that is the **FIRST** step to the real success.

SELF-DENIAL is especially a matter of self-education.

Instead of putting your mind on the question, "How can I amuse myself or dress myself?" say to yourself, "**WHAT CAN I DO WITHOUT?**"

Self-denial is not important simply because it saves your money—it is especially important because **IT SAVES YOUR TIME AND YOUR VITALITY.** Sobriety is, of course, a part of self-denial. If you don't smoke excessively or at all, if you don't drink excessively or at all—you save money and you save vitality. If you don't pay foolish attention to dress—only neatness and common sense are necessary to success—you save the time and the thought that many men put on worthless worrying about their personal appearance.

The most important in the line of self-denial perhaps is **TO MAKE YOURSELF NOT WORRY ABOUT WHAT OTHERS THINK OF YOU.** Try to earn the approval of those who are worth while, and dismiss from your mind the opinion of the crowd that means nothing to you and can do nothing for you. More men waste time and energy and worry on the opinions of others than would make them successful if they could be indifferent to public opinion.

ENTHUSIASM is one of the great factors in success. It is important especially **BECAUSE IT HELPS A MAN TO GET A START.**

Unfortunately, enthusiasm is one of the qualities most difficult to cultivate. It is almost a part of a man's own self, like his dark hair or regular features, or wide shoulders. Yet even enthusiasm **CAN** be cultivated, and it should be cultivated. Begin by getting out of your mind the critical, complaining, dissatisfied feelings. That is like pulling the weeds out of a field.

If you can get out of your own brain the foolish feeling of complaint, of mortified vanity, you will be clearing the field for enthusiasm to grow.

Enthusiasm is largely a matter of vitality, health and strength.

Get up in the morning after eight hours' good sleep, and you will be enthusiastic—ready to attack any proposition. Get up with five hours' sleep and a night foolishly spent, and you will have no strength for enthusiasm. Cultivate your strength, save it, and train yourself to look enthusiastically and hopefully at the world, scorning its difficulties.

Honesty has been talked of incessantly ever since the writing of the Ten Commandments and long before. There are many false reputations, and not a few big fortunes, built **ON DISHONESTY.** There are some men who might have been rich if they had been dishonest, but who are poor now. But be sure that **REAL** success comes only to the honest man, to the man who thinks and works **AND TREATS OTHER MEN HONESTLY.**

Whatever you do **HAS GOT TO BE DONE ABSOLUTELY BY THE EXERCISE OF YOUR OWN WILL POWER: IF YOU DECEIVE YOURSELF, BLAMING OTHERS INSTEAD OF YOURSELF, YOU WILL NEVER GET AHEAD. YOU MUST BE YOUR OWN MOST SEVERE JUDGE.** Remember that it is not sufficient to **WISH** for success or to **ADMIRE** the qualities that make success. You must develop those qualities and use them.

There is one feature of real success about which we shall say little. That is **UNSELFISHNESS.** It is the greatest, highest quality of all—although the usual talkers on success do not mention it. Unselfishness enters into our modern calculations but little. Yet, any man who would be truly great in his achievements must have for inspiration an unselfish desire to be of use to other men. He may pile up millions, but he will not be one of the world's really great men unless guided by the consciousness that a man's first duty and last duty is to try to make others better off and happier for his having lived on the earth.

DID YOU EVER KNOW IT TO FAIL?---

Copyright, 1912, International News Service.

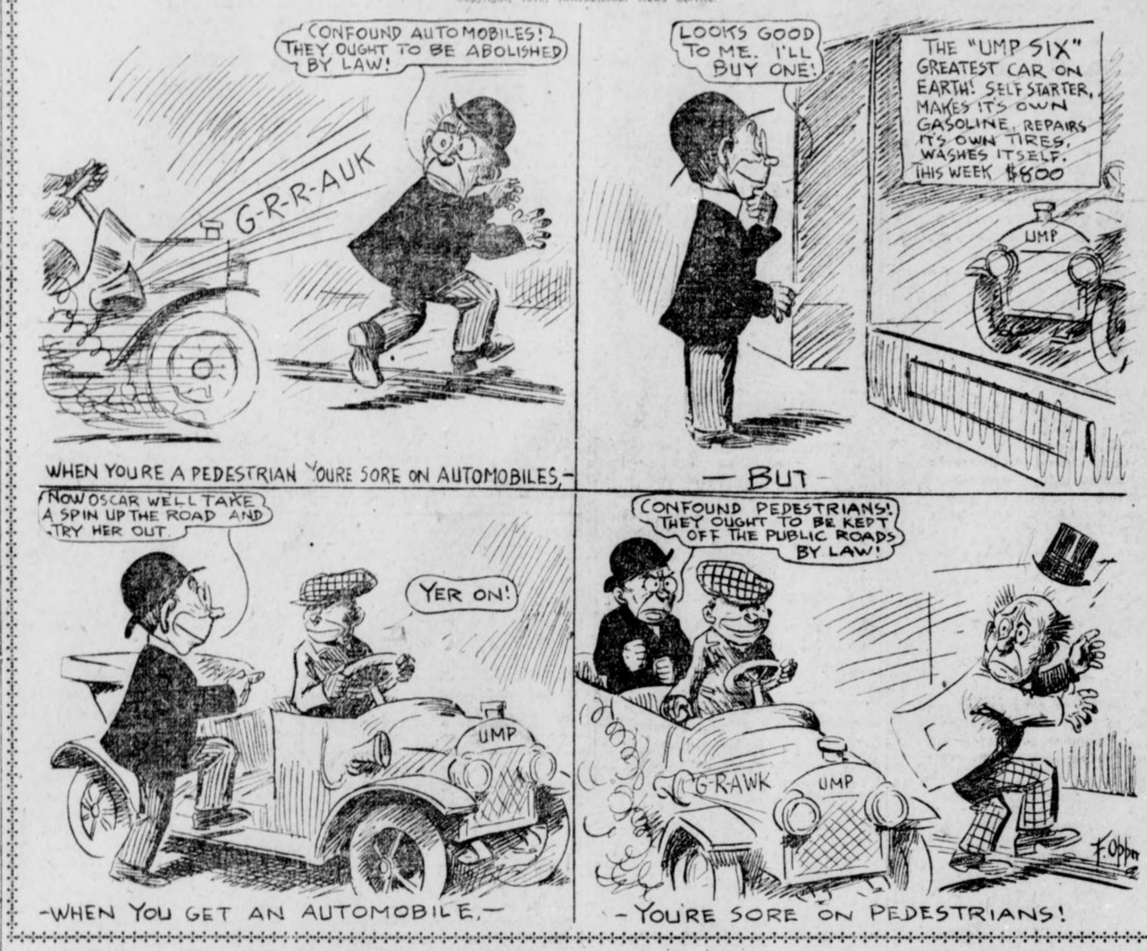

DOROTHY DIX SAYS: *Women Want to Reform Everybody It Is Born in Them*

By DOROTHY DIX.

THE other day a cultured woman, of rather sentimental tendencies, asked me what I thought was the greatest art in the world.

"The art of letting other people alone," I answered, and then I said, "and it's the least understood."

She stared and then smiled, as if she thought I intended to be funny, but I was never more deadly in earnest in my life. I have suffered, you have suffered, the whole world has groaned under a martyrdom at the hands of those who would not let us alone, but who insisted on regulating our lives according to their own notions, and without the slightest regard for any prejudices we might have in the opposite direction.

I am loath to confess it, but these well-meaning persecutors are generally women. Men are so busy trying to make both ends meet in their own business they have scant leisure to meddle in the affairs of their neighbors.

A shoe merchant may do business for twenty years next door to an insurance agent without attempting to show him how to write out a policy, or to conduct his office. A woman, on the other hand, can never see anybody do anything differently from the way she does it without burning with a frantic desire to correct them and set them right.

Born With Desire to Reform.

If Mrs. A's children wear flannel she can no more help worrying over the B children having on cotton than she can help breathing. Every woman in her heart believes that she is the only human being who possesses the real secret of economy, the true religion, and an infallible gift for managing, and, being so perfectly convinced of the correctness of her point of view, it seems to her actually criminal to let you alone and permit you to do your own way instead of hers.

As a matter of fact, the passion for reforming things is inherent in the sex. We can't help it. We were born that way. In its violent and insane form it makes dear, sweet, refined and angelic girls throw themselves away on disgusting, drunken brutes, whom they marry, expecting to reform them and lift them out of the gutter into respectability.

No woman escapes the fascination of the idea entirely, and the very first thing a girl thinks of after she gets engaged is what a perfectly delightful time she is going to have reforming her husband just as soon as she gets him. Sometimes it's his politics and religion that she means to have him change, sometimes it's merely the shape of his collar, or the cut of his hair, but she's always bent on reforming something. If there could be a perfect man he would have to live and die a bachelor. There isn't a woman living whom he would interest, because there would be nothing to change about him.

Men seldom suffer from this peculiar mania. When a man first falls in love with a girl he thinks that everything about her



DOROTHY DIX.

is absolutely perfect, and by the time he gets over it and gets a second view of her, he is too wise to undertake the job of improving her. He has found out that there is nothing mutual in a woman's idea of reform, and that she most emphatically objects to the process being tried on her, and he lets her alone.

Women seldom learn that, and so we are continually treated to the spectacle of wives who have an unsuccessful war against their husband's smoking for twenty years and who are still hammering away at the same reform, instead of letting him smoke in peace. It is doubtful if tobacco is harmful. Certainly it can't be as bad morally, physically or mentally as a perpetual argument on the subject. Only fancy what we should think of a man who was forever harping on the injurious effects of chocolate creams, or nibbling between meals, or ice cream soda. Our own especial vices are the only ones that never need reforming.

There isn't much doubt that the great domestic problem is going to be solved when women make up their minds to let their husbands alone a little more—to take them as they are, faults and virtues included and indissolubly mixed.

The virtue of letting alone is equally applicable to children. What modern children suffer from is altogether too much attention. We are so afraid that they will hurt themselves that we keep them padded up in cotton wool as long as we can, and thus deprive them of the great lessons experience teaches, and, finally when they will bear coddling and leading strings no longer, and they do make a break for liberty, we sit down and bemoan their lack of filial reverence and gratitude.

Our theory of doing the best we can for our children is always to be doing something. We never think that the very highest best—if one may use the phrase—is to let them alone, and let them find out for themselves what they are and what they want to be. It is a piece of monstrous vanity, anyway, to want one's children to be just like one's self.

Fatal Bar to Friendship.

The art of letting alone never seems so admirable and so unattainable as when we deplore its absence in our associates. Nothing else is so fatal a barrier to friendship. It is not possible to be on terms of any sort of intimacy with one woman in a hundred without her trying to more or less supervise your entire affairs. It isn't enough for a woman to be satisfied with her own superlative dressmaker and infallible doctor. She is miserable until she foists them on every one of her friends, and then, when she falls out with those paragons, she expects you to change with her. All sorts of reasons have been given for the scarcity of friendship between women. The real explanation is right here in a nutshell.

It sounds like a joke, but it's the sober truth that a woman has to reach the very highest pinnacle of unselfishness and generosity before she is willing to let others do their own way, and be happy after their own taste, instead of hers, but how perfect and incomparable she is in every relation of life when she does master the art of letting others alone!

:=: Day Dreams :=:

By BYRON H. STAUFFER.

AN orator won much applause by declaring that some people have wishbones where their backbones ought to be. It may be true that the spinal column should not be supplanted, but the fact is that a stout backbone and a strong wishbone, each in its proper place, will go a long way toward making a fine bird or a stalwart man.

The beginning of success is wishing. Wishing begets dreaming, dreaming begets yearning, yearning begets effort, effort begets success. Our wishes, some one has said, are the foregleams of our capabilities. Wishing is not wrong. Our dreams are more or less vague prophecies of our possibilities.

Faith, being the substance of things hoped for, is the link that joins the dream to its fulfillment. We need faith in ourselves to start with. The croaker constantly talking about ill luck is predestined to fail. Old General Scott laid his defeat in the Presidential race to the ridicule cast upon his letter of acceptance, which awkwardly enough began by saying: "Gentlemen—I have just arisen from a hasty bowl of soup to answer your letter." Wags at once prophesied that he would fall back into the steaming bowl with a splash. The verdict of posterity is that he was timid in declaring his policies and too modest in his protests that his party could easily have found a better man.

Let us not despise dreams; they are the precursors of achievements. Every castle must first be an air castle, and afterward one of stone and mortar. A drowsing boy heard Bow Bells ringing. What are they saying? Well, to the enterprising coster they say: "Wake up." To the lazy coster they say: "Sleep on." But to that tired lad seated on Highgate Hill, resting after his flight from his master's house: "Turn again, Whittington, thrice Lord Mayor of London." They speak so plainly, the boy rises and trudges back to his task and to the scolding cook.

I like to read of Dick Whittington. The story of his life assures us that there is always hope for the poor youth whose day dream is coupled with diligence and frugality. I do not like to have the story of his cat branded a legend. There is as much authority for it as for the average incident of biography. Sir Richard Whittington's name appears in the records of the city of London as its Lord Mayor for three different terms, covering the years 1397, 1406 and 1419. He was a creditor in large amounts to Henry the Fourth and his son, Henry the Fifth. The invoices are still in existence which show that he bought on the continent the wedding trousseaux of the Princess Blanche and the Princess Philippa. And the foundation of the fortune of this Middle Age merchant prince seems to have been a cat and a day dream.

The Garden of Dreams

By E. T. SWEET.

O GARDEN of dreams, where roses smile,
Bathed in dew at the break of day!
Where the weary spirit loves to while
The halcyon hours away.
I'd linger with joy o'er the moments passed
Where the bees on the blossoms sup—
But some rock I must at the chickens cast
That are digging my garden up.

Rev. John E. White

Writes on

Interesting Sinners and Stale Saints



The Problem of Religion Is to Sweeten the Saints and Save the Sinners. He Says There Are No Godless Good or Godly Bad.

WRITTEN FOR THE GEORGIAN

By REV. DR. JOHN E. WHITE

Pastor Second Baptist Church

THE popular expression about "Interesting Sinners and Stale Saints" indicates a situation that ought to be looked into. It is a disquieting discrimination with enough sting in it to justify an investigation. Religion stands or falls with the sort of life and character it creates and sustains. The Absolute religion may dispute Pragmatism as an unfriendly Philosophy, but it can not avoid the pragmatic test, and its sovereignty as truth is finally demonstrated only as it produces the noblest and most attractive human beings. "The War of Religions," of which the Cambridge historians made so much, is in the last analysis a conflict of ideals. The true religion shall be able to present to the world a superior attraction or it can not win and can not hold men. Its superiority must be convincing in its character before it can be convincing in its creeds. Its success depends at last on its ability to appeal powerfully to the highest admirations of humanity. The tree is judged by its fruits and so is religion judged. If its fruit is full and beautiful and sweet, its appeal to men can not be resisted. If its fruit is scant and ugly and sour they will pass it by, looking for a better tree.

The question, then, of "Interesting Sinners and Stale Saints" is a serious inquiry. Why is it that with nine out of ten people you meet the proverbial "Sinner" is more engaging than the proverbial "Saint?" Why is it that a general sentiment should exist that sinners are juicy and saints insipid?

Look at the literature of the world. Our greatest books are about the wicked people, from Adam and Cain down to the Iliad and Shakespeare, and Hugo and Stevenson. It is notorious that the popular mind responds to the Jim Bludsoes, and Kipling's Bar Room Heroes, and Roosevelt's Rough Riders, and Tribby.

When it happens that the sinners become saints, as in the case of Jacob, David and Saul of Tarsus, or Augustine and Jean Val Jean and Jerry McAuley, the interest still lingers about the sinner and his piquant quality seems to come over as a sort of charm. Now literature assumes to be the true mirror of life.

Godless Good and Godly Bad.

The great authors are supposed to interpret the essential humanity and sound the universal note. There may be some reason for this apparent prejudice of literature that dresses up its saints in somber drab and dull colors and portrays the gay sparks, the tough heroes so alluringly.

Before we charge Literature with a bad bias and an inventive prejudice we must remember that its success as literature depends entirely upon the existence somewhere of the people who sat for the portraits. The saints would have a good quarrel with literature on this score if they themselves did not confess a leaning in precisely the same direction.

There is a most famous instance of one who was saintliest of all, but who confessed a decided preference for the unreputable and off-color folk—the Publicans and the Sinners.

The trouble with the popular judgment against the Saints is that it does not discriminate at the right place nor between the right example. For instance, an English periodical has been breaking a lance in behalf of "The Godless Good." The claim is that there are numbers of men without any relation to religion who are actually better than many of the Orthodox.

These are designated as "The Godless Good." Only on one condition is such a designation allowable. There is no "Godless Good" in this world, but we will allow the phrase on this condition: We will call them "The Godless Good" to offset another ineptitude of words which describes another class of men who may be known as "The Godly Bad."

The clear way out of the tangle is never to forget that religion and life are inseparable and that a creed is valueless to any man until he realizes and illustrates it in his character and conduct. The unfairness of popular comparisons between Saints and Sinners lies in the selection of the best Sinners on one hand and the worst Saints on the other.

Everything worthily interesting in the sinner belongs to the saint. There would be fewer people willing to be classed as sinners outside the pale of religion if there were more saints inside the pale of religion to exhibit the full panoply of beauty which belongs to all who have entered consciously into the abounding liveliness of genuine religion.

Brooks and George.

The great movement in our time is not, as some suppose, against the Faith once for all delivered to the Saints, but against the saints who have not once for all delivered themselves over to the Faith. The importance of the fundamentals in theology was never so emphatic as in this day, when the world is so exacting of character and life. Doctrines must rejoice in deeds and creeds become jubilant in conduct, for every vine must smile toward wine and every foundation must find its vindication in the palace erected thereon. It is the task of the church to sweeten its saints and save the sinners. A true saint is a sinner saved by grace.

It was said of Phillips Brooks: "He is a saint, but he is so human that you do not mind it." Christianity is out to produce that sort of saint. The point about Ben Aldhem was that though the angel told him that his name was not found among those that loved the Lord, he replied: "I pray thee, then, write me as one who loves his fellow men."

Henry George, the great single-taxer, did not arrive at his religion by the conventional route, but he arrived. In his famous interview with Cardinal Manning, it was discovered that the Churchman and Theologian and Mr. George were spiritual brothers, since both affirmed their love for humanity. The Cardinal said: "Mr. George, I loved the Lord Jesus Christ and, therefore, loved my fellow men." Mr. George replied to the prelate: "Cardinal, I loved my fellow men and, therefore, I loved the Lord Jesus Christ." The great doctrines of religion will move toward enthronement in the popular heart when people are compelled to say: "Behold the interesting saints and the stale sinners."

WANTING AND NEEDING

By WIGHTMAN F. MELTON

of Emory College, Oxford, Ga.

SOME years ago a white family was moving out of a basement on Linden Avenue Baltimore, near Richmond Market. A one-mule wagon contained all the belongings, and there was no chair on the wagon. A passer-by overheard this bit of conversation between two negro women next door:

"Didn't they have a chair last year?"

"Why, no, woman, it was year-before-last that they had a chair!"

That family wanted what it needed, and it needed it whether it wanted it or not.

A savings bank offered a prize for the best advertisement of its business submitted. The prize-winner began with this sentence: "He who works for small wages and saves something every week is better off at the end of the year, than the man who works for a big salary and saves nothing." The spendthrift is usually the person who wants what he does not need.

Humanity may be classified in the following ascending scale:

1. The ignorant, who do not want, but need;
2. The foolish, who do not need, but want;
3. The poor, who both want and need, need and want;
4. The comfortable, who do not want and do not need;
5. The contented, the happiest people on earth, whose wants and needs coincide; they want only what they need, and they need only what they want.

HOME EDITION

FREE THEATER TICKETS FOR YOU AND YOUR FAMILY

Clip Coupon appearing at the right of this page daily, and when you have a series of FOUR coupons mail to The Sunday American, inclosing self-addressed stamped envelope and one seat for each set of four coupons will be returned by mail.

THE ATLANTA GEORGIAN

Read for Profit--GEORGIAN WANT ADS--Use for Results

FREE THEATER TICKET COUPON
No. 2 THE GEORGIAN-AMERICAN
Name .....
Address .....
Four coupons, one appearing here daily, entitle you to a FREE reserved seat ticket to the Atlanta Theater.
(WHITES ONLY)

VOL. XI. NO. 232. WEATHER: FAIR. ATLANTA, GA., FRIDAY, MAY 2, 1913. 2 CENTS EVERYWHERE PAY NO MORE.

POLICE STILL PUZZLED BY MYSTERY OF PHAGAN CASE

200 Witnesses To Be Called When Inquest Into Slaying of Factory Girl Is Resumed Next Monday—Detectives Are Busy.

Coroner Declares Inquiry Will Not Be Made Hastily—Every Clew To Be Probed Thoroughly. Lee and Frank Are in Tower.

Grand Jury Meets, but Considers Only Routine Matters—Was No Truth in Report That Militia Had Been Ordered to Mobilize.

There were no developments of importance in the Phagan case to-day. This does not mean that the detectives and police force are not hard at work on the mystery. They are. Many so-called "clews" are being investigated, but scores of them have been followed up by detectives and found valueless.

The Grand Jury met this morning and considered only routine matters. The Phagan case was not taken up at all.

The report that the National Guard had been mobilized originated because Adjutant-General Nash requested some of the officers of the Fifth Regiment to be within call in case of trouble. A few members of the Fifth Regiment were at the Armory last evening, but all had returned home by midnight.

Inquest To Be Thorough.

Coroner Donehoo said to a Georgian reporter that the mystery which surrounds the killing of Mary Phagan is by no means solved, and that the investigation would be carried on as long as there is a thread of evidence to be unraveled.

"I would not be holding this jury," said the Coroner, "if I were satisfied or were reasonably certain as to the facts in our possession. A case like this, so deeply wrapt in mystery, can not be solved in a day, and if there is anybody in Atlanta who is not pleased with the progress being made, his public spirit should make him come forward and lend his assistance. No pride of office, certainly, will keep me from taking any reasonable suggestion and following it for all it is worth. It is up to the people to help all they can.

Following Every Clew.

"And why should the public demand such great haste? It requires weeks and sometimes months before some of these mysteries can be cleared. Investigation of the Holland killing out at the ice house here, I recall, went on about six weeks before anything definite was found out. It is only in the magazines that solutions are forthcoming in a day.

"It is not beyond the bounds of possibility that the body of Mary Phagan will be exhumed for a further examination.

The Coroner was informed to-day of another clew which he deems worthy of investigation, and in all probability will subpena an important witness for the hearing on Monday.

"The new clew which we have may be a good one," he said. "We are following every one we can find, of course. This one may solve the mystery; who knows?"

Newest Facts in Case.

The exact facts in the Phagan case as this edition of The Georgian goes to press can be stated as follows:

FIRST—The Coroner's inquest is not yet ended. It has been adjourned until Monday afternoon next; and until it is ended the State is not likely to take hold of the case except in so far as Solicitor General Dorsey may deem it necessary to acquaint himself with facts that may aid him when the Coroner's jury renders its verdict. After this is done the case is turned over to the Solicitor General, as the chief prosecuting officer of Fulton County.

SECOND.—It is reported that a large number of witnesses—200—

Continued on Page 2, Column 5.

Man of Mystery Now Made Clear; Big Story Coming



This picture is odd. Running for three days in The Georgian without any comment, it has caused endless discussion as to who it is and what it is. The Georgian has been besieged with telephone calls and letters from its readers asking for an explanation. We do not wonder that you had some doubt as to why it is here. This is the answer:

The Georgian has purchased a serial story, more interesting than any Atlanta has had in years. This picture typifies the story.

Based on the picture, what in your judgment is the title or ought to be of this story? Five dollars in gold will be paid to each of the five best literary judgments received.

The title of the story has already been selected, and it is now in a sealed envelope in the hands of T. J. Peeples, cashier of the American National Bank.

The answers will be judged upon their originality, their literary value and upon their analytical clearness.

Address all answers to "Literary Editor, The Georgian," Atlanta.

Another Revolution Brews in Honduras

American Warship Tacoma Lies Off Puerto Cortez to Protect U. S. Interests.

MOBILE, ALA., May 2.—Another revolution is brewing in Honduras, according to information brought here to-day by officers of the steamship Livingston. Conditions in Puerto Cortez, where General Lee Christmas, the famous American soldier of fortune, is now living, are very unsettled.

The United States cruiser Tacoma is lying in the port at Puerto Cortez to protect American interests in the event of an outbreak.

The situation is so tense that seamen aboard American steamers are not allowed shore leave.

Wilson Tours Jersey Urging Jury Reform

President Puts in Busy Day in Home State—Will Return to Washington To-night.

NEW YORK, May 2.—President Wilson put in a busy day to-day in his advocacy in Jersey City for the jury reform bill. The President breakfasted at the New York home of Colonel House and motored at once to Jersey City, where he conferred with legislators said to be leaders in the fight for the reform bill.

A motoring trip through Northern New Jersey was planned to follow. The President will return to Washington to-night.

Forecast for Atlanta.

Fair to-night and Saturday. Temperatures: 8 a. m., 67; 10 a. m., 75; 12 m., 79; 2 p. m., 79. Sunrise, 4:47; sunset, 6:23.

PANAMA CANAL OPENS JUNE 20 FOR WARSHIPS

Orders Issued to Use Three Shifts of Men—Vessels Could Get Through Now.

FIGHTING CRAFT IS NEARBY

Battleships Are Ready to Enter Just as Soon as Giant Locks Are Completed.

WASHINGTON, May 2.—Whether the President will take advantage of the opportunity to mobilize a great fleet of war vessels on the Pacific coast, ostensibly under peaceful auspices but in reality to be prepared for a Japanese invasion, is being considered by Navy Department officials with keen interest.

Paul T. Carroll, director of the San Francisco Chamber of Commerce, has requested the President to mobolize such a fleet to participate in the Portola fete at the Golden Gate October 21 to 26 next, marking the four hundredth anniversary of the discovery of the Pacific by Balboa.

By JOHN TEMPLE GRAVES.

WASHINGTON, May 2.—The shadow of silence is thick upon the White House. The atmosphere is repressed and gloomy. A stenographic report of all Bryan conferences with the Governor and Legislature of California, with questions and answers, have been laid before the President. Mr. Wilson only says:

"I have nothing to say. I can not be expected to comment upon a situation so delicate."

It is conceded at the White House that Mr. Bryan's mission to California has been a complete failure.

The President declares he has done everything possible. He now puts the responsibility upon the Senate, announcing that that body, by making treaties and in further negotiations, must attempt to do what he has failed to accomplish.

Activity in War Office.

Great activity is evident at the War and Navy Departments.

Diplomatic assurances are made that such activity is without reference to Japan. This is designed to avoid even a remote suggestion of mobilization, which would be construed as a hostile act by Japan.

The armored cruiser South Dakota, at the suggestion of the State Department, has been ordered North from Acapulco, Mexico. The armored cruiser Colorado was ordered from the west coast of Mexico to San Diego, Cal. It is explained that only lesser draft vessels are required for the Pacific-Mexican ports. The Annapolis will replace the South Dakota.

Canal Defenses Rushed.

A sudden anxiety to get the Western defenses of the Panama Canal into immediate commission was evident at the War Department. Five 14-inch guns are to be shipped immediately. The big 16-inch gun at Sandy Hook will be first to arrive at the Canal Zone. It has a radius of 20 miles.

The squadron now on the Pacific Coast could not prevent a Japanese fleet from destroying the Western terminal. Fourteen-inch guns are the best and only protection. They are being rushed from the Watervliet Arsenal.

Most important of all is that the Navy Department has plans by which the Panama Canal can be utilized within 50 days to shift the Atlantic fleet to the Pacific Coast.

Could Be Opened June 20.

At present rate of construction, with but one eight-hour shift at work, the locks will be completed and the canal flooded by October 1. With three eight-hour shifts, the gates can be completed by June 20.

The Isthmian Canal Commission admits that work is being rushed with extraordinary speed. So far as the canal itself is concerned, it could be flooded right now to ample depth for the passage of ships. The Gatun, Pedro Miguel and Miraflores lock gates, however, are not yet in place.

It is stated that even slides in the Culebra Cut will present no obstacle. In case of emergency, a single day's work could clear away sufficient earth to let any vessel of the navy type pass through.

The battleships Vermont, Minnesota and Connecticut are now at Vera Cruz, and the Idaho at Tampico, Mexico. These vessels are within easy reach of the canal.

Transparent, Tight And Short Skirts Rapped by Blease

South Carolina Governor, Seeing Evil Influence in Modern Fashions, Urges Reform.

COLUMBIA, S. C., May 2.—The transparent, tight or abbreviated skirt of present-day fashions affected by women that tends too strongly toward outlining the figure of the wearer is scored as a "sinister, persuasive, ingrating evil influence" by Governor Cole L. Blease, who to-day gave out a signed interview championing dress reform.

He fears that the modern fashions will have a deteriorating effect on the young men of the South by "lessening the high regard for the virtue and purity and sanctity of our womanhood which has been characteristic especially of the true men of the South."

The young woman of the South, says Governor Blease, should stand before a light and have her mother or some near woman relative inspect her clothing before going on the streets. If the clothes pass this scrutiny, he says, they are fit to wear, but if not, the girl should put on more clothes before appearing in public.

The Governor advises women's clubs and similar organizations to at once take up the matter of dress reform "before it is too late."

Atlanta Banks Pay $10,000 in New Tax

U. S. Deposits Here Average Half Million—Bankers Approve Government Scheme.

When the banks of Atlanta begin paying 2 per cent interest on Government deposits, the United States treasury will be $10,000 a year richer.

It is estimated that Government deposits in Atlanta are about $500,000. The figure varies little year in and year out. When the deposits in any one bank, not an active depository, go over a stipulated figure, a remittance must be made immediately to the treasury. In the case of banks handling active United States accounts there is some fluctuation, but very little.

Atlanta bankers think the move wise on the part of the Government. They say they think it should have been done before. Nearly all large private corporations in the North and East demand interest on daily balances.

Davis Street School Wins 'Cleaning' Prize

English Avenue Second and Oakland City Third in the Chamber's Pledge Contest.

The Davis Street School to-day was awarded first prize offered by the Chamber of Commerce for obtaining the largest number of "Clean-up Day" pledges. Second prize was given to the English Avenue School, and third prize went to the Oakland City School.

The prizes for the negro schools were won by the Gray Street School, the Roach Street School and the Houston Street School.

The committee which awarded the prizes is composed of Ivan E. Allen, Fred Houser and E. H. Goodhart. The number of pledges obtained by each school was not given out.

CONGRESSMEN'S CLASH ON MILEAGE PRESAGES REFORM

WASHINGTON, May 2.—Personalities between Representative Palmer, of Pennsylvania, and Representative Humphrey, of Washington, which the latter attributed to a recent fight led by Mr. Palmer against the system of paying mileage to Congressmen to-day caused renewed discussion regarding mileage reform. It was predicted there would be a reduction in the present allowance of $175,000 for each session.

Look For the Want Ad Man

The speedy Cartercar, with the "Want Ad" man, is making the rounds daily, giving away money. Read the "Want Ads" carefully. Your name may be there—then mark the paper and have it ready when he calls.

HUFF PROMISES RED-HOT ATTACK ON JUDGE SPEER

To Print 10,000 Copies of Pamphlet Giving His Side of the Bankruptcy Case.

SEQUEL TO COURT'S ACTION

"There Will Be Something Doing Outside of the Usual," Says Macon Man.

MACON, GA., May 2.—In a statement to the public to-day, Colonel W. A. Huff, whose $125,000 estate has been pending in the bankruptcy court for fourteen years, and in which an important decision was made yesterday by Judge Emory Speer, announces that just as soon as the papers can be printed he will distribute to the public another letter addressed to Judge Speer, in which he will attack that jurist as a man and as an official. He says:

"I beg to assure the public that unless the printing presses in Atlanta and Macon are all broken down during the next ten days there will be something doing here a little outside of the usual.

Quiet Nearly Fourteen Years.

"In this connection I beg to call attention to the fact that for nearly fourteen years the newspapers, the lawyers and the Federal court officials of Macon have busied themselves in keeping the Huff case well advertised and that during all these years nothing has ever been written for public by my attorneys or myself—except the two communications sent by me last July to Judge Speer. One was in the form of a personal letter addressed to him and the other a communication addressed, 'To Whom It May Concern.'

"It is also proper for me to state that only a portion of my letter to the judge was published by the papers at the time. The balance of the letter, together with all other communications, will now be placed before the public in pamphlet form.

"My Time Has Arrived."

"My time to be heard from has arrived. That I will undertake to do my full duty by the subject in hand my friends may rest assured."

For sending the letter to Judge Speer last year Colonel Huff is now under an contempt of court charge. That letter was a most severe indictment of Judge Speer as a man and as a judge. For several months Colonel Huff has been busy collecting evidence which he says he intends to use in impeachment proceedings against Judge Speer.

Practically all of his charges will be embodied in this pamphlet, 10,000 copies of which, he says, will be printed.

Admits Forgeries On Georgia Banks

I. W. Moss, Arrested in South Carolina, Now in Jail at Washington.

WASHINGTON, GA., May 2.—After eluding arrest for three months, I. W. Moss, 24 years old, of Lincoln County, wanted for forgeries committed in Georgia and South Carolina, was arrested as he was leaving Mount Carmel, S. C., en route to his home in this State, and was brought to Washington and placed in jail. Moss confessed and gave a list of his forgeries, which will total about $500 on various banks.

Moss went under the name of "G. W. Vickery," "W. L. Brown" and "W. L. Froeland." He was married only a year ago and is the father of a four weeks' old baby.

Sixty Boys Mutiny In Jail; Are Quelled

Guards With Drawn Revolvers Drive Young Chicago Prisoners Into Cells After Attack.

CHICAGO, May 2.—A mutiny of boy prisoners from 16 to 19 years old in thecounty jail came to light to-day. Sixty boys attacked their guards and drove them from the jail school room. After failing to break the locks on the steel doors they demolished everything breakable on the upper floor.

A dozen guards quelled the riot. The prisoners, in separate cells, today refused to tell who planned the uprising.

TWO DEAD IN FACTORY FIRE.

DETROIT, May 2.—Two men were killed and property worth $100,000 was lost when fire destroyed the plant of the Michigan Condensed Milk Company, Howell, Mich., to-day.

SAFE AT LAST!

MILLIONAIRE FATALLY SHOT IN BATTLE WITH DARING TRAIN ROBBER

Bandit Boards Cars at Kansas City Union Depot---Wounded in Gun Duel in Pullman Berth, but Escapes With $1,500 in Cash and Gems.

KANSAS CITY, MO., May 2.—A millionaire and a bandit were wounded in a pistol duel on Kansas City Southern train No. 5 early to-day during the robbery of passengers. The masked bandit escaped with $1,500 in cash and jewelry. A trail of blood left by the wounded robber is expected to lead to his capture.

Jesse E. Short, Jr., a millionaire mine owner of Joplin, Mo., is in a hospital in a serious condition, and it is feared his injuries may result fatally.

Bleeding from wounds he received in a pistol duel with Short, the robber left a trail of blood as he fled. This enabled officers to follow his tracks until he arrived at the Blue River, almost a mile from the point where he jumped from the train. Here the trail stopped abruptly, and his pursuers expressed the belief that he continued his flight in a boat.

The train was just pulling out of the depot when a tall man ran out of the darkness of the railroad yards and climbed up the steps of the observation car. He had a handkerchief over the lower part of his face and carried two pistols.

Oscar Allen, a negro porter, who saw him board the train, rushed out and ordered him away.

Makes Negro Help Him.

The robber covered him with his pistol and said:

"I'm going to put over a trick here. You sit down there and be quiet. I will need you."

After the train had proceeded about three miles the robber ordered Allen to go ahead of him through the train. In the sitting room of the observation car were W. J. Scafe, of Neck City, Mo., and E. A. Seaman, of Eureka Springs, Ark. The robber's voice trembled as he demanded their valuables, but they offered no resistance and gave him money and jewelry amounting to about $200.

Preceded by the frightened negro, the robber then entered the chair car, where there were about a dozen passengers, all men.

"Hold up your hands," was the command with which the robber greeted them. The passengers readily complied. The bandit passed along collecting their money and jewelry.

Robbery of Chair Car Easy.

The robbery of the chair car was accomplished within five minutes and the surprised passengers obeyed the final injunction of the robber to sit down and remain quiet.

The Pullman car was entered next. After robbing two passengers from whom he secured small amounts of money, the robber came to the berth occupied by Short.

"Give me your money," the robber demanded in a whisper as he shook the sleeping man. When awakened sufficiently to realize the import of the command, Short handed over $1,000 and a large diamond stud. As the robber turned to leave, Short seized a revolver and fired through the curtains. The robber returned the fire and both men emptied their weapons, each shooting blindly through the curtains, which were perforated by almost a dozen bullets. One bullet struck Short's forehead, another went through an arm and a third lodged in his knee.

Robber Leaps From Train.

Short fell back in his berth and the robber fled toward the rear of the train. Passengers in the other cars, aroused by the shots, followed him. They saw him back out of the door of the observation car and drop from the train, which was just being brought to a stop. He left blood stains in the aisles and on the car platform and the passengers said he appeared to be badly hurt. It was believed that two of the bullets fired by Short struck the bandit.

C. G. Gibson, conductor in charge of the train, when he heard the shooting seized a pistol and, accompanied by a porter, a brakeman and express messenger, started for the Pullman car.

Before they could climb [illegible]

22 DROWNED AS STEAMBOAT SINKS

Pilot, Captain and Flood Refugees Lose Lives in Louisiana River Disaster.

NATCHEZ, MISS., May 2.—Pilot Geochagan, Captain Ed Prince and twenty negro passengers are known to have been drowned when the steamer Concordia sank near Clayton, La., to-day. Considerable live stock was lost.

There were 150 refugees from the Black River territory on board en route to a refugee camp here. Most of them swam ashore or were picked up by skiffs.

The steamer went down in view of scores of persons marooned in their homes, as Clayton has been inundated since Tuesday. It struck a piece of the bridge across the Tensas River and sank immediately, only the smokestacks and cabin of the vessel being visible.

The steamer was returning from the Black River territory of Louisiana, which is rapidly being inundated as a result of the crevasse in the Mississippi River levee at St. Johns Lane, La.

Hanna Calls on G. O. P. to Reunite

Ohio Bull Moose Newspaper Proprietor, in Editorial, Approves Movement for Merger.

CLEVELAND, OHIO, May 2.—The Cleveland Leader, owned by D. R. Hanna, who contributed $177,000 to the Roosevelt campaign fund, this morning editorially declares for a merger of the Republican and the Progressive parties.

Mr. Hanna's newspaper approves the action of the Republican members of the Ohio Assembly, who, in secret session after the sine die adjournment of the Legislature Tuesday, arranged to call a peace conference of Republicans in Ohio to make proposals to the Progressives for a merger of the two parties.

The action of The Leader caused considerable surprise among the politicians of Ohio, as the Hanna newspaper was one of the original Bull Moose organizations and made a hard fight in Ohio for Roosevelt.

Verdict To-morrow On Women's Styles

Designers to Report at National Convention on Wearing Apparel for Next Season.

TOLEDO, OHIO, May 2.—Not until to-morrow will the suspense of the nation as to its styles in women's apparel be relieved. Then the committee on styles, comprising designers from Chicago, Cleveland and Toledo, will make a report to the convention of National Cloak, Suit and Skirt Manufacturers which convened here to-day.

The committee will prescribe models for feminine finery for the entire country, for the concerns represented at this convention do business in every State and are recognized as authorities in the fixing of designs.

BANDIT SHOOTS MILLIONAIRE IN TRAIN HOLD-UP

Continued From Page 1.

of passengers so they could use their weapons the robber had leaped from the train.

Short is one of the wealthiest mine owners of Jasper County, operating zinc and lead mines in that district. Six years ago he was a miner working for wages.

Short was able to make a statement after his arrival at the hospital.

and or

"I had two pocketbooks concealed in my berth," he said, "the one containing a thousand dollars in currency and in the other were just a few dollars. It is my custom to divide my money in this manner when traveling with a large sum. I had always figured in case of a robbery that I would surrender the purse containing the smaller sum.

Gave Him Wrong Wallet.

"When the robber shook me and demanded my money I was for an instant confused and only about half-awake. During this interval I moved the pillow and shoved back the covers, exposing the purse containing the larger amount. Realizing what I had done, I tried to hide the purse in the bedclothes again, but the robber was too quick for me.

"'What was that?' he asked the porter. 'A pocketbook,' was the answer.

"'Reach and get it,' the robber commanded, and despite my efforts to prevent it the porter grabbed the purse and handed it to the robber.

"As he turned away I got my pistol from under the pillow and began shooting at him. He returned the fire and disabled me.

"He failed, however, to get a diamond ring valued at $2,000 and seven $20 goldpieces, which were in a pocket of my trousers."

Wedding Postponed; Society Surprised

London Smart Set Not Informed Why Ceremony Was Put Off Just Before Scheduled Date.

Special Cable to The Sunday American.

LONDON, May 3.—Postponement of a notable wedding set for this week caused surprise in London social circles. It was that of the Hon. Frances Fitzalan-Howard to Arthur Leigh-Bennett, which was to have taken place at the Oratory last Wednesday. No reason for the announcement deferring the marriage has been given and no new date has been set.

The Hon. Frances Fitzalan-Howard is the youngest daughter of Lord and Lady Howard of Glossop, and is related to many of the best known Roman Catholic families.

Her father is a kinsman of the Duke of Norfolk and among her aunts are the Dowager Marchioness of Bute, the Dowager Lady Herries (mother of the Duchess of Norfolk), and the Countess of Loudoun.

Arthur Leigh-Bennett, who is lieutenant in the Coldstream Guards, is the second surviving son of the late Henry C. Leigh-Bennett, of Thorpe Place, Chertsey, who sat as a member of Parliament for the Chertsey Division of Surrey from 1897 until his death in 1903.

SOCIETY WOMEN NOT TO FIGURE IN SMITH TRIAL

SPRINGFIELD, OHIO, May 2.—Both sides rested when the murder trial of Dr. Arthur B. Smith, for poisoning his first wife, was resumed today. Arguments will start at once. The action in ending testimony came as a surprise, for several society women were expected to take the stand in rebuttal to-day.

Butter contains water and salt

Cottolene

is 100 per cent shortening.

When you buy butter for cooking purposes, you are paying for 25 per cent water and salt; you get but 75 per cent real shortening value. In **Cottolene** you get 100 per cent shortening.

Cottolene costs much less than good butter—and gives just as good results in shortening and frying. **Cottolene** is as cheap or cheaper than lard—gives better results—and is absolutely healthful, which is more than can be said of lard.



Cottolene is economical, because one-third less is required than of either butter or lard.

THE N. K. FAIRBANK COMPANY

Mary's Little Lamb Disturbs Apartment House

Woolly's Doomed, but Has the Janitor Bluffed



Mary Calkins and her lamb, who have repeated the performance of the original "Mary's Lamb" in the school house at the Lillian apartments.

One Tenant at Lillian Has Even Tried to Immortalize "Beastie" With Alarm Clock.

Mary and her little lamb may be all right in the children's readers, but they are out of place in an Atlanta apartment house.

If you don't believe it, ask pretty little Mary Calkins, the 10-year-old daughter of Frederick Carey Calkins, of the Lillian apartments, Juniper and Eighth Streets. Mary has a lamb, a hungry little "beastie," which answers to the name of "Woolly," and she is very indignant over the way her lamb has been treated.

Somebody immortalized the original Mary and her lamb in verse; residents of the Lillian have tried to immortalize little Mary's pet with old shoes, alarm clocks, brushes and anything else that happens to be loose when the plaintive "Baa! Baa!" of the lamb bursts upon stillness of the night.

Little Mary says the apartment house people do not know how to treat a lamb. They shouldn't mind a little thing like being awakened at 2 a. m. by a lamb who is mourning for the touch of its little mistress, she says. Instead of growling and fussing around, they should merely turn over and say: "Ain't that dear little lamb got a good voice?"

"The people here think 'Woolly's' a goat," little Mary said this morning. "They give him the queerest things to eat. Almost every morning I find piles of old shoes and things lying all around him. 'Woolly' doesn't eat shoes. I think a man hit him with something once, because one morning 'Woolly' had a bump on the side of his head and he didn't want to play.

Who Gave Him the Clock?

"And one time I found an alarm clock lying right in front of his nose. As if 'Woolly' didn't know enough to get up without a clock! I guess the man who threw it out of his window was afraid 'Woolly' would sleep too long and miss his breakfast! I'd thank the man if I knew who he was, but I can't find anyone who'll say he sent it!"

But with all his virtues, and despite the love of his little mistress, "Woolly" is doomed to an inglorious finish—possibly he will form a part of a delicious lamb stew some day. At any rate, he must leave the apartment house.

"Papa says Woolly makes too much racket around here," the little girl said, "and he says we have got to sell him. He always bleats when I am not with him, and papa says the people that live in the apartment house don't like to be woke up in the night. Woolly bleats all night long, most of the time, and doesn't stop until I give him some cotton seed in the morning.

Has the Janitor Bluffed.

"I don't see why they object to hearing Woolly bleat in the night. I think it's cute.

"Nobody's afraid of him but the janitor," said Mary. "Woolly ran away once, and the janitor wouldn't stop him because he was afraid Woolly would butt him."

Mary and her little lamb have been constant companions since the little girl won the animal as a prize at the Easter egg hunt on the Marist College campus. It is unnecessary to say that Woolly's fleece is white as snow, and everywhere that Mary went—you know the rest.

U. S. RECOGNIZES CHINESE REPUBLIC

Follows Upon Formal Constitution of Assembly—President Yuan Cables Wilson Thanks.

WASHINGTON, May 2.—Formal recognition of the republic of China was given to-day in Pekin to the Constitutional Assembly by Edward T. Williams, in charge of the American Legation here. Immediately afterward President Yuan Shi Kai addressed a cablegram of thanks to the President of the United States.

Recognition followed upon the formal constitution of the Chinese Assembly. This step was demanded by this Government a month ago as a condition precedent to recognition of the Chinese republic. The message of recognition follows:

The Government and people of the United States of America, having abundantly testified their sympathy with the people of China upon their assumption of the attributes and powers of self-government, deem it opportune at this time when the representative National Assembly has met to discharge the high duty of setting the seal of accomplishment upon the aspirations of the Chinese people, that I extend in the name of my Government and of my countrymen a greeting of welcome to the new China thus entering into the family of nations.

In taking this step, I entertain the expectation that the Chinese republic will attain to the highest degree of development and the obligations of the provisional Government will be observed by the Government established by the assembly.

LAW LIMITS STUDENT VOTE.

COLUMBUS, OHIO, May 2.—Governor Cox to-day approved the bill prohibiting students from voting in any place except where they have a permanent residence. Two years ago Governor Harmon vetoed a similar bill.

Southerner's Bride Of an Hour Missing

Miami Contractor Tells Washington Police He Last Heard From Wife While in Atlanta.

WASHINGTON, May 2.—F. M. Tarbell, a contractor of Miami, Fla., has asked the police to find his wife, who was a Miss Helen G. Daly, of Washington, and who, he says, disappeared an hour after they were married on Saturday.

Mr. Tarbell had intended to take his bride with him to Atlanta, Ga., Saturday, but she disappeared and the bridegroom went to Atlanta alone, where he says he received a message from her complaining of his cruel treatment.

SOUTH CAROLINA MAN-HUNT TO BE PUSHED IN GEORGIA

AUGUSTA, GA., May 2.—Henry Austin, the negro who murdered two white men and wounded four others near Hampton and Allendale, S. C., has not been captured. The Sheriffs of Hampton and Barnwell Counties are planning to cross the Savannah River into Georgia and pursue the fugitive on this side, as it is thought he has come to Georgia.

Hundreds of men are prosecuting the search and they are aided by bloodhounds.

FLORIDA HOUSE REJECTS WOMAN'S SUFFRAGE BILL

TALLAHASSEE, FLA., May 2.—The proposed woman's suffrage amendment to the Florida Constitution was defeated in the House by a vote of 38 to 25 to-day.

The debate was lengthy and was heard by an immense throng which overflowed the galleries and stood in the aisles through the entire session.

ARMY CLUB TO GIVE DANCE.

The Regimental Social Club of Seventeenth Infantry will give another of its popular dances at Fort McPherson this evening. Just before the dance the Seventeenth Infantry Band will give a concert on the parade grounds. Refreshments will be served.

DEATH RATE FROM PHTHISIS LOWER

Census Report Shows Decrease in Three Years--Violent Deaths and Suicides Increase.

WASHINGTON, May 2.—In a bulletin made public to-day by Census Director Durand regarding the causes of death for the registration area only of the United States for 1911, the total deaths from all forms of tuberculosis is given as 94,205, or 158.9 per 100,000 population.

The rate for 1910 was 160.3 and 160.8 for 1909. The death rate for the past three years has been considerably lower than those of the preceding five years.

A marked increase, however, is shown in the number of suicides and deaths by violence.

"The total number of suicides," says the report, "for 1911 was 9,622, an increase of 1,032 over 1910. The death rate, however, increased only from 16 to 16.2 per 100,000 and was lower than that for 1909 or 1908.

"The death rate of whites from suicide, 16.5, was higher than that of negroes, 10.3. The highest suicide death rates were in California, 30.1; Montana 27.8; Colorado, 21.7. Among the big cities, San Francisco, 39.4; St. Louis, 37.7; Los Angeles, 37.2; Denver, 36.5.

"Of the 54,028 deaths in 1911 classified as violent deaths (excluding suicide) more than nine-tenths, 50,121, were of an accidental or undefined character, the remainder being due to himicide. The death rate from accidental and unspecified violence was 84.6 per 100,000, slightly higher than in 1910, 84.3; but lower than the averages for the consecutive periods 1901 to 1905, 84.9; and 1905 to 1910, 86.

Homicide caused 2,907 deaths in 1911, or 6.6 per 100,000. The big cities having the highest rates were Memphis, 191.7; Scranton, 177.3; Birmingham, 151.9; Albany, 131.7, and Boston, 125.3."

200 TO TESTIFY AT INQUEST IN PHAGAN DEATH

Continued From Page 1.

are to be subpenaed by the Coroner's jury, and that both Lee and Frank will testify.

THIRD.—The functions of a Coroner's jury consist of hearing preliminary testimony, and holding persons under suspicion for the Grand Jury, which is the legal body that finds indictments against those accused of crime. Investigation before the Grand Jury is on evidence and is much more complete than before the Coroner's jury.

FOURTH.—Solicitor - General Dorsey's conference with Chief of Police Beavers and Chief of Detectives Lanford yesterday was not to express dissatisfaction with the police, but to acquaint himself more fully with facts not yet made public.

FIFTH.—Officials of the jail declared to-day that visitors will not be allowed to see either Frank or Lee, but, of course, counsel will have free access to them.

SIXTH.—The absurd report that State troops were to be called out, of course, has no foundation in facts. This rumor was published in some of the State papers and by an unimportant morning daily of limited circulation.

SEVENTH.—The report that William J. Burns is to come to Atlanta is of doubtful origin. The last heard of Mr. Burns he was in Europe.

EIGHTH.—Friends of Frank are coming forward in his defense and are making a vigorous defense for him. It is reported that M. Frank, an uncle, who is very wealthy, will employ the ablest legal talent to defend Frank.

In regard to the arrest of Leo Frank, Milton Klein has furnished the following:

"Leo Frank, the superintendent and general manager of one of Atlanta's largest and most promising industries, spends two hours in his office on a holiday after generously relieving the watchman during these hours. His habits are regular and industrious, and his life while in Atlanta is perfectly blameless in every respect.

"The terrible crime committed in his plant calls forth the closest scrutiny of Mr. Frank's relations with his 200 workmen and women. Only the highest words of praise and confidence in his character are heard on all sides.

"I have worked with Mr. Frank for years in various charitable organizations and have ever found him the most polished of gentlemen, with the kindest of heart and the broadest of sympathy. To such an extent it is recognized among his fellow lodgemen that we have honored him with the office of president, which is the highest rank in our organization.

Best Work in Factory.

"He is a liberal supporter of many worthy enterprises. But his greatest work has been among his own employees at his factory. The first to report in the morning and the last to leave at night, every day and holidays, he has labored to build up a factory that in spirit and efficiency is second to none south of the Mason and Dixon line.

"After the magnificent work he has done in his adopted home, shall we, without consideration, emphasize every bit of gossip which unjustly and groundlessly connects him with this awful tragedy? No one seeks more fervently to discover the real perpetrator of this atrocious crime than Mr. Frank."

Miner Asks for Calmness.

Deputy Sheriff Plennie Miner makes the following plea for calm consideration of the Phagan case:

"While a crime of a most revolting nature has been committed in our midst, and our people are naturally excited and incensed over the deplorable affair, there are things that we need to consider coolly and carefully.

"Every possible effort is being put forth by the officers and the public generally to apprehend the guilty party or parties. Nothing is being left undone, no clew is being overlooked that would lead to a solution of the mysterious tragedy.

"But this is not a time for us to become too excited or too hasty in our efforts to ferret out the criminal. Above all things, and especially at this time, it is absolutely necessary for us to keep perfectly cool, to work carefully and quietly, running down every possible clew with caution.

Pledges Solution of Case.

"I respectfully ask that the public be patient, refraining from criticism of the unceasing efforts on the part of the officers or private individuals who are working so generously and faithfully on the case. And I would as respectfully ask that the daily papers refrain from printing anything calculated to unduly inflame the public mind; and from using such headlines as are calculated to arouse undue indignation.

"And you may rest assured if faithful and persevering work counts for anything, justice will be done. I have known, during my several years of experience as an officer and in criminal cases, undue haste in matters of this kind, brought on by excitement and enthusiasm, to produce a miscarriage of justice. But I have never known a cool and systematic investigation of a tragedy, backed up by an earnest public sentiment demanding the apprehension of the real perpetrator of a crime like this, to fail of attaining the desired end."

MORPHINE

Liquor and Tobacco Addictions Cured Within Ten Days by Our New Painless Method.

Only Sanitarium in the World Giving Unconditional Guarantee.

Our guarantee means something. Not one dollar need be paid until a satisfactory cure has been effected.

We control completely the usual withdrawal symptoms. No extreme nervousness, aching limbs or loss of sleep. Patients unable to visit Sanitarium can be treated privately at home. References: The Mayor of our City, the President of any Bank, or any Citizen of Lebanon. Write for Free Booklet No. 2. Address

CUMBERLAND SANITARIUM, F. J. Sanders, Mgr., Lebanon, Tenn.

FLOWERS and FLORAL DESIGNS
ATLANTA FLORAL CO.
Both Phones Number 4. 41 Peachtree

ATLANTA THEATER
Matinees Wed. and Sat.
25c
Nights 15c to 50c

ALL THIS WEEK
Except Wed. & Thurs. Nights
MISS BILLY LONG
And Company In
A Butterfly on the Wheel
First Time in Atlanta

LYRIC | This Week | Mats. Tues., Thurs., Sat.
BILLY THE KID
A DRAMA OF THE WEST.
With the Young American Star, BERKELY HASWELL.

Home Again With Vaudeville
FORSYTH Mat. To-day 2:30 To-night at 8:30

Sophye Barnard--Lou Angler & Co.—Chris Richards — Gaby — Heim Children—Barr & Hope—Muriel & Francis and Others.... NEXT WEEK Gus Edwards Kid Kabaret

Oldest Hen in U. S. Dies; Laid 7,000 Eggs

Theodosia Roosevelt Was Twenty-five Years of Age and Enjoyed Friendship of Notables.

PASADENA, May 2.—Theodosia Roosevelt, so named because of her evident antagonism toward race suicide and said to have been the oldest hen in America, died to-day at the home of her owner, Mrs. Elizabeth Grinnell of Pasadena. She was 25 years old.

Theodosia numbered among her friends many of the notables who have wintered in Pasadena in the last quarter of a century, among them Mrs. Russell Sage, who upon her last visit, made three calls to pet Theodosia.

The ancient hen laid approximately 7,500 eggs mothering many broods of incubator-hatched chicks.

POLICE TRY TO KEEP GIRL FROM ATTEMPTING SUICIDE

MACON, GA., May 2.—Every drug store in Macon has been notified by the police department not to sell any kind of drug to Flossie Moore, 21 years of age, who this week has tried four times to kill herself. The girl has lost her positions at several dry goods stores in recent weeks when the employers learned that she formerly was an inmate of a reform home.

'CURE FOR MAD NAVAL RIVALRY IN U.S.POWER'

England, Germany and America Could Stop Armament Race, Declares Peace Orator.

ST. LOUIS, May 2.—That the United States, Great Britain and Germany possess the power to stop the "present mad naval rivalry," was the declaration by Edwin D. Meade, of Boston, Mass., director of the World Peace Foundation, in an address at the Peace Conference.

"These nations are the greatest naval powers in the world," declared Meade. "Their united resolution will do more to stop the armament rivalry than anything else. If these three great nations would simply do their duty the world's greatest international problem would be solved."

Mormon Church Big Trust, Dubois Says

Former Senator Scores Young's Followers for Their High Protection Ideas.

WASHINGTON, May 2.—That the Mormon Church is a trust operating like clockwork, is the opinion of former Senator Fred T. Dubois. He declared the Church is a dominating influence in agriculture, mining, politics and business.

"The President of the Church issued orders for the Mormons to vote for Taft in the last election and they did to a man," said the former Senator. "The Mormons are high protectionists. The Church is a partner of the Sugar Trust and the President of the Church is ex-officio president of a dozen or more beet sugar factories.

"The Democrats never will get the Mormon vote while they favor putting the products the Mormons raise on the free list."

MRS. SAGE SENDS CANDY TO 900 SCHOOL CHILDREN

SAG HARBOR, N. Y., May 2.—Unable to attend the flag raising in her honor in the $200,000 park she gave for the use of residents here, Mrs. Russell Sage to-day sent candy, cake and ice cream for the 900 school children who participated in the ceremonies.

Railway Head Bares Gift to G. O. P. Fund

Mellen Says $102,000, Apparently Made in Stock Sale, was Reimbursement for Political Aid.

BOSTON, May 2.—Charles S. Mellen, president of the New York, New Haven and Hartford Railroads, which is being investigated by the Interstate Commerce Commission, voluntarily appeared before Commissioner Prouty to-day to explain the apparent profit of $102,000 made by him through the sale of New Haven stock in 1904.

Mr. Mellen stated that as a result of the transaction $102,000 was paid back to him by the road to reimburse him for contributions to the national Republican campaign fund that year.

$32,000 COTTON FIRE IN CHESTER, S. C., WAREHOUSE

CHESTER, S. C., May 2.—Fire of unknown origin badly damaged 450 bales of cotton and 153 bales of ducking cloth in one of the warehouses of the Eureka Cotton Mills in the northern section of the city. The loss is said to be fully insured, and is estimated at $32,678.

IS YOUR CHILD'S TONGUE COATED?

If Cross, Feverish, Bilious, Stomach Sour, Give "Syrup of Figs" to Clean Its Little Clogged-up Bowels.

Mother! Don't scold your cross, peevish child! Look at the tongue! See if it is white, yellow and coated! If your child is listless, drooping, isn't sleeping well, is restless, doesn't eat heartily or is cross, irritable, out of sorts with everybody, stomach sour, feverish, breath bad; has stomachache, diarrhoea, sore throat, or is full of cold, it means the little one's stomach, liver and 30 feet of bowels are filled with poisons and foul, constipated waste matter and need a gentle, thorough cleansing at once.

Give a teaspoonful of Syrup of Figs, and in a few hours all the clogged-up waste, undigested food and sour bile will gently move on and out of its little waste clogged bowels without nausea, griping or weakness, and you will surely have a well, happy and smiling child again shortly.

With Syrup of Figs you are not drugging your children, being composed entirely of luscious figs, senna and aromatics it can not be harmful, besides they dearly love its delicious taste.

Mothers should always keep Syrup of Figs handy. It is the only stomach, liver and bowel cleanser and regulator needed—a little given to-day will save a sick child to-morrow.

Full directions for children of all ages and for grown-ups plainly printed on the package.

Ask your druggist for the full name, "Syrup of Figs and Elixir of Senna," prepared by the California Fig Syrup Co. This is the delicious tasting, genuine old reliable. Refuse anything else offered.

CHAMBERLIN-JOHNSON-DuBOSE CO.
Atlanta New York Paris

The Wash Skirts Make Their Bow

The first of the wash skirts—a splendid array—have arrived.

Hard to imagine a more attractive and interesting display.

Perhaps they are attractive and interesting by association—wash skirts presage the fine bright days of summertime—but **perhapser** they are attractive and interesting because of the newness of the materials and the fashioning this season.

Ratine in white and colors is very prominent, and wide welt pique—and the linens, worlds of them, plain French linen, heavy basket weave linen, linen crash and striped linen.

Usually they are fashioned along plain, straight lines with an occasional one with tiny tucks caught under the belt and at the back, or another with a cut-in pocket and trimmed with clear pearl buttons.

Will you see them?

They are priced at $2.45, $2.98, $3.50 to $5.75, and the just arrived.

New Woolen Skirts

Priced at $5.00, $5.75, $6.98, $7.50 and $10.00 are not to be overlooked. They show many smart touches that the woman who appreciates "just a shirtwaist and skirt" will like.

The materials are serges, poplins and granite weaves in grays, tans, navy, black and mixtures. Plain straight lines—sometimes a few tucks or plaits and buttons—high waist line.

These in regular and extra sizes.

Ask Mr. Foster

The ask Mr. Foster Free Information Service is really doing a service to the people of Atlanta.

They seem to have at their fingers' end all the information one could want about traveling.

If you are planning a summer vacation, consult with them. They will tell you where to go, how to go, when to go, where to stop, how to stop, when to stop.

No cost, we see to that.

The Butterick Fashions and Patterns for June Are Ready

Chamberlin-Johnson-DuBose Co.

CHECK MOTOR MANIACS, PLEA OF GRAND JURY

Requests Better Police Protection on County Roads to Stop Reckless Driving.

The Grand Jury for the March term, in its report to Judge John T. Pendleton, of the Superior Court to-day, urged better police protection on the county roads, with a view to stopping reckless driving of automobiles. The jury says:

"We recommend better police protection on the Plasters Bridge (or Piedmont Avenue) Road from the city limits to the bridge, and on the Peachtree, Roswell and Plasters Bridge Roads near the R. L. Hope School. Automobiles and motorcycles pass up and down these roads with absolute recklessness, endangering the lives and limbs of the children. One death recently has occurred near Buckhead."

The jury also indorsed the action of the General Assembly in abolishing the fee system in Fulton County, and recommended the abolition of justice courts in Atlanta and the establishment of a central court with a sufficient number of justices and bailiffs at regular salaries.

Visited County Institutions.

The jury visited and inspected almost every public institution under the control of the county and made an extensive inspection of the roads.

Enforcement of the law requiring doctors to report infectious diseases and placard houses was urged. The jury said there had been several cases of meningitis in communities where neighbors swarmed around the sick person before and after death, with never a word of warning from the physician that the disease was contagious.

The jury declared there could be no doubt about more or less fraud in the pension rolls and recommended that the General Assembly appoint a commissioner to revise the rolls and conduct an investigation by an examination of witnesses to determine whether pensions were being paid to parties not entitled to them.

Raps Detention Home.

The report of the jury on the Hapeville Reformatory was a complimentary one in every particular, but at the juvenile detention home, "the buildings and accommodations are entirely inadequate," according to the findings, "being too small and in need of repair. Conditions are not sanitary." The County Commission was asked to provide more roomy quarters and make arrangements to separate the races.

Stricter regulation of junk dealers and pawnshops by strengthening the city and State laws was recommended. The jury asked that junk dealers report to the police every day and have the written consent of a minor's parents before buying anything from one. Also that they be required to keep everything ten days before disposing of it.

Asks Padded Cells at Jail.

A further recommendation, at the suggestion of Chief of Police Beavers, that a call system be installed between the pawnshop and office of the detectives was favorably reported. This would enable the police to have a man at the pawnshop almost immediately after an effort had been made to pawn what the broker might think was stolen property.

The jury recommended only one change at the jail—that padded cells be installed at once for the incarceration of insane persons. Otherwise the report on conditions there was complimentary.

DALTON LOVERS ELOPE WHEN PARENTS OBJECT

DALTON, GA., May 2.—In spite of parental objections, Miss Pearl Daves, daughter of Mr. and Mrs. James Daves, Sr., and George Hardy were married at the residence of Judge H. J. Wood, Ordinary, last night. The young people, accompanied by two friends, went secretly to Judge Wood's home for the wedding. Mr. and Mrs. Hardy left on the first train for Chattanooga. They will return here to live.

BROWNING'S LETTERS ARE SOLD FOR $37,750

Special Cable to The Atlanta Georgian.

LONDON, May 2.—Letters written by Robert Browning, the poet, were sold at Sotheby's to-day for $37,750.

Stork and Cupid Cunning Plotters

Many a New Home Will Have a Little Sunbeam to Brighten It.



There is usually a certain degree of dread in every woman's mind as to the probable pain, distress and danger of child-birth. But, thanks to a most remarkable remedy known as Mother's Friend, all fear is banished and the period is one of unbounded, joyful anticipation.

Mother's Friend is used externally. It is a most penetrating application, makes the muscles of the stomach and abdomen pliant so they expand easily and naturally without pain, without distress and with none of that peculiar nausea, nervousness and other symptoms that tend to weaken the prospective mother. Thus Cupid and the stork are held up to veneration; they are rated as cunning plotters to herald the coming of a little sunbeam to gladden the hearts and brighten the homes of a host of happy families.

There are thousands of women who have used Mother's Friend, and thus know from experience that it is one of our greatest contributions to healthy, happy motherhood. It is sold by all druggists at $1.00 per bottle, and is especially recommended as a preventive of caking breasts and all other such distresses.

Write to Bradfield Regulator Co., 131 Lamar Bldg., Atlanta, Ga., for their very valuable book to expectant mothers. Get a bottle of Mother's Friend to-day.

See Miss Long as Georgian's Guest

Clip Coupons and Go to Show Free

'The Girl From Out Yonder' on Bill



Miss Billy Long, leading woman of the Atlanta Theater Stock Company, who will play a boy's part in "The Girl From Out Yonder" next week. Clip Georgian and Sunday American coupons and see her free.

Atlanta Theater Stock Company To Be Seen at Its Best Next Week.

Clip, clip, clip.

You began yesterday; keep busy to-day; don't forget to-morrow; end the work Sunday.

And get your Atlanta Theater tickets free of charge. You will be proud of your efforts; you will see a fine show, and you will save 50 cents for every set of coupons you clip.

The treat is on The Georgian and The Sunday American. The seats come to you without any cost. All it takes is a little effort and effort comes cheap nowadays. Get in on this game and reduce the cost of living. All Atlanta will be with you.

The free theater seats are to the performances of Miss Billy Long and company at the beautiful Atlanta Theater. This company begins its third week Monday, playing "The Girl From Out Yonder." The play is a fine comedy and the company well cast for its presentation. Miss Long will appear in a boy's costume and will be about the cutest thing since Billie Burke came here last.

Reception Held on Stage.

This week the Billy Long company is playing "A Butterfly on the Wheel," and winning plaudits. Every performance hundreds are heard to declare this the best stock company ever seen in Atlanta. Yesterday's matinee was a great triumph. Miss Long and Mr. Vail, the leading man, won magnificent plaudits, and after the performance hundreds went back of the stage in an informal reception, meeting members of the company and enjoying themselves thoroughly.

"A Butterfly on the Wheel" is a divorce play. That is a question which is particularly timely. It is a woman's play, and Saturday's matinee will see the largest crowd of the spring season at the Atlanta. Everyone is boosting the company and this production, and the performances Friday, Satudray matinee and night are certain to attract many who have heard of the successful efforts of the organization.

Comedy Well Worth While.

Next week The Georgian will begin entertaining its guests with the free tickets which are sure to be sought. The play is a comedy that is well worth while. It gives every member of the company ample opportunities, but especially does it furnish Miss Long, Mr. Vail, Mr. Robinson and Mr. Kirkham with fine chances to show their worth. It is "The Girl From Out Yonder," and it is a peach.

Get in line with your clipped coupons early. Begin to-day and pile up your clippings so that Sunday you may mail them to The Georgian, with a self-addressed and stamped envelope, and secure them for Monday or early in the week. It costs nothing and it's worth much. So get busy.

Following the play now being offered and that for next week, the company will present a number of fine comedies and plays of various types which are new to Atlanta. These show the class of the company better than anything else and make it impossible to confound it with a cheap organization, such as some stock companies in the past have been.

COMMISSION FORM WANTED.

EUFAULA, ALA., May 2.—Petitions are being circulated here for commission form of government. It is thought the required number of voters' signatures will be secured by the first of the week.

United States Crest on Bryan Invitations

Secretary of State Takes the Prerogative Exercised Usually by the President.

WASHINGTON, May 2.—Society is marvelling at unique invitations sent out by Secretary of State and Mrs. Bryan to a reception in honor of members of Congress.

These invitations bear the crest of the United States at the top, a prerogative usually exercised only by the President. The cards are written in long hand and requests that answers be sent to the State Department.

The reception is expected to be one of the most brilliant of the new regime and will be held in the old Logan home.

HURRYING HOME TO DIE, PASSES AWAY ON TRAIN

EUFAULA, ALA., May 2.—While hurrying home from North Carolina that she might die with loved ones around her, Miss Mary Pou Clayton, a teacher in the Eufaula public schools, passed away on a Central of Georgia train near Macon just a few hours before it was due here. She was a niece of Congressman Henry D. Clayton.

Women Who Take

this universally popular home remedy—at times, when there is need—are spared many hours of unnecessary suffering—

BEECHAM'S PILLS

Sold everywhere. In boxes, 10c., 25c.

Dances in Churches Urged by Minister

Dr. Dan F. Bradley, Cleveland, Starts Campaign to Assure Good Surrounding for Courtships.

CLEVELAND, OHIO, May 2.—"Protect the young at mating time," is the slogan of Cleveland churches to-day, following the stirring speech last night at the meeting of the Cleveland Church Federation by Dr. Dan F. Bradley, pastor of the Pilgrim Congregational Church, who urged the holding of dances in churches for young people as a means of insuring their meeting amid proper surroundings.

"Young people, both in and out of the church, will dance," said Dr. Bradley, "and it's the church's place to see they have proper places in which to find this amusement."

Mayor Newton Baker urged municipal moving picture shows.

Gored by Angry Cow.

AUGUSTA.—Mrs. J. H. Crenshaw narrowly escaped death when she was attacked by one of her milch cows and gored in the left side. She is now in a serious condition at the Margaret Wright Hospital.

Two Generations Now Using It

Nation's Most Popular Laxative Keeping Millions of American Families in Good Health.

There must be genuine merit to an article that has stood the test of two generations of users.

In the field of medicine none has had greater success, nor retained that success to a greater degree, than Dr. Caldwell's Syrup Pepsin, which is now being used by two generations of people. Its use in families is constantly becoming more general. The reason, primarily, is that it has merit. It is what it represents itself to be, a laxative-tonic; it does not make exaggerated claims nor use coarse language to set forth its virtues.

It is a medicine, but so mild and gentle a medicine that thousands of mothers give it to tiny infants, and yet, in a slightly larger dose, it is equally effective for grown-ups. It is for any disorder of the stomach, liver or bowels, for constipation, no matter how chronic; for dyspepsia, no matter how severe; for biliousness, sour stomach, gas on the stomach, headaches, drowsiness after eating, and similar complaints arising from a clogged-up condition of the bowels. It is pleasant to the taste and does not gripe. It can be used with safety and good results by anyone at any age or in any condition of health, and that person's health will improve. Every druggist sells it and the price is only fifty cents and one dollar a bottle.

Thousands of families throughout the country are never without it in the house, among them Mrs. Clara Lewis, Becks' Store, Ky., who gave it to her baby, Elsie, while teething, and says: "It is the best medicine in the world for the stomach and bowels." She writes that she keeps it in the house for every member of the family, takes it herself and that her mother recovered her health and gained in flesh by using Dr. Caldwell's Syrup Pepsin.



ELSIE LEWIS.

If no member of your family has ever used Syrup Pepsin and you would like to make a personal trial of it before buying it in the regular way of a druggist, send your address—a postal will do—to W. B. Caldwell, 417 Washington Street, Monticello, Ills., and a free sample bottle will be mailed you.

"Law Brothers for Quality"



STRAW TIME!

It is here! Can't put off any longer purchasing that new straw "lid." Select *yours* to-morrow from our **complete** assortment of the newest blocks for men and young men--Sennits and split straws at $2 to $5 Bangkoks and Panamas $6 to $6.50

NEW SUMMER UNDERWEAR

Our men's underwear stock is now at its best---all styles in two-piece and union suits including the famous "Dr. Deimel" brand---all of the usual "low" quality underwear 50c upward. Union suits $1.00 upward.

SPRING SHIRTS

Handsome Negligees ---- including new Silks---soft fold and stiff cuffs--latest styles, at $1.50 to $5.00.

Law Bros. Co.
10 WHITEHALL ST.

Men's Furnishings--Tailoring--Hats--Shoes.

ESTABLISHED 23 YEARS

$5



DR. E. G. GRIFFIN'S
GATE CITY DENTAL ROOMS
BEST WORK AT LOWEST PRICES
All Work Guaranteed.
Hours 8 to 6-Phone M. 1708-Sundays 9-1
24½ Whitehall St. Over Brown & Allens

FACE the WORLD with LONG HAIR!



Atlanta, Ga.

Exelento Medicine Co.

Gentlemen: I am so proud of my long hair that I am sending you my picture, just to show you what your Exelento Quinine Pomade has done for my hair. It just made it grow so fast that everybody is surprised.

Before I started using it, my hair was two inches long. Now it is 19 inches long.

Yours, ESTELLE FAIN.

Every Woman Can Have Nice, Long Hair

PLAIN TALK

Don't fool yourself by using some preparation which claims to straighten your hair. You have to have hair before you can straighten it. Kinky hair can not be made straight. The EXELENTO QUININE POMADE is the best hair grower ever gotten up. It feeds the scalp and roots of the hair and makes hair grow. It cleans dandruff and stops the falling and breaking of the hair at once. It leaves long, soft, silky hair. Every package is guaranteed. Money back if it does not do what we claim. Price 25c, at all drug stores, or by mail on receipt of stamps or coin.

AGENTS wanted everywhere. Write for particulars to-day.

EXELENTO MEDICINE CO.
Atlanta, Ga.



Atlanta, Ga.

Exelento Medicine Co.

Gentlemen: I am sending you my picture to show you what your Exelento Quinine Pomade has done for my hair. Before I started using it my hair was one inch long. Now it is 14 inches long, and I am proud of it. ELLA MAHONE.

Bass' May Sale

Saturday Bargains In All Depts.

This great May Sale began with a rush yesterday, and crowds are even larger to-day. To-morrow we are going to offer many new and greater bargains. Just a few of the hundreds of specials are mentioned in this advertisement. Come and see them all.

Sale of Untrimmed Hats

3000 IN THE LOT, ALL NEW STYLES

98c

VALUES from $3.50 to $5, At 98c for choice

The great May Sale of a big millinery importer's entire stock of Untrimmed Hat Shapes, which we secured at about one-fourth of usual wholesale cost, will continue to-morrow. Included are the season's best styles and colors in untrimmed shapes of fine Hemp, Milan, Panamette, Chip, Ajours and other popular straws. Black, white, blues, reds, pinks, tan and various combinations. Large shapes, small shapes, medium shapes—a style to suit every face. These shapes were made to retail at from $3.50 to $5, and can not be duplicated in Atlanta at less than those prices. In this great May sale you can take your choice for 98 cents. It is the greatest millinery bargain of the season.

SEE THE BIG WINDOW DISPLAY

Skirts $2.98

Great May Sale of new Summer Skirts of lightweight all-wool serges in black and colors, diagonals and novelty skirtings; real values up to $6.00; at, choice of the line $2.98

Waists 39c

Big table of new and pretty Waists, including lingerie styles, lace and embroidery-trimmed, also plain "tailored" effects; real values up to $1.50; May Sale price 39c

Extra Specials In Ready-to-Wear

Pretty one-piece Dresses of white pique, colored madras, zephyrs, etc.; worth up to $5.00; choice $1.95

Ladies' House Dresses of good wash materials; up to $1.00 values; only 49c

Children's Dresses of madras, linen, etc.; ages 6 to 12 years; May Sale 69c

Misses' and Children's Middy Blouses; extra special bargains at 44c

All-silk Satin Messaline Petticoats with underdust ruffles; black and all colors; $4.00 values $1.69

Ladies' Muslin Gowns and Petticoats, worth up to $1.00, at, choice 39c

Ladies' Corset Covers and Drawers; up to 50c values; only 18c

Lot of Ladies' Undervests, lisle-finished; usual 19c grade; only 5c

$8.50 to $12.50 Dresses at $4.75

$4.75

Ladies' One-Piece Dresses in charming new styles—silk ratine, imported voile, all-over embroidered lined, silk messaline and all-wool serge—black, white and every popular shade for summer. All are attractive models and worth $8.50 to $12.50. To-morrow the price will be $4.75 for choice.

$4.75

Ladies' and Men's Furnishings

R. & G. make Corsets in new summer models; this sale, only 44c

16-button silk lisle Gloves and 2-clasp all-silk Gloves; up to $1.00 values 39c

Latest novelties in Ladies' Neckwear; real 50c values; at, choice 21c

Ladies' Silk Hose in black, white and colors; very special at 25c

Beautiful Novelty Bags, ratine, silk, embroidered linen, etc.; $1.00 values 49c

Children's Silk Socks in white and colors; special, this sale 25c

Men's 50c and 75c light-weight Balbriggan Underwear; garment 25c

Men's White Hemstitched Handkerchiefs; very special at 2c

Wash Goods and Domestic Specials

Yard-wide 39-cent Dress Linens in black, white and best colors; yard 12c

Plain, self-striped and fancy Dress Voiles; 25c values; yard 10c

Full size good quality Bleached Hemmed Sheets; this sale 29c

Good size, well made Bleached Pillow Cases; extra special 8c

Two May Sale Silk Specials

New Wash Silks in white, black and all summer shades, up to 50c values 19c

Stylish Silk Striped Voiles in the season's favorite colors; 50c to 75c values 25c

May Sale Art Squares, Rugs, etc.

9x12-foot Japanese Matting Art Squares in new, pretty patterns, only $2.48

9x12-foot Extra Super Wool Art Squares in very handsome design, at $3.98

9x12-foot Brussels Art Squares, real $17.50 value, in this sale $9.90

9x12-foot Smith's Axminster Art Squares, the $35 grade; only $14.95

Heavy China and Jap Mattings in new 1913 patterns; 40c grade 19c

You know what the "Crex" Art Squares and Rugs are. Know that they are the best summer floor coverings. Here are the genuine Crex goods at little more than half usual price:

18x36-inch Crex Rugs 39c

30x60-inch Crex Rugs 98c

6x9-foot Crex Art Squares $3.98

9x12-foot Crex Art Squares $5.95

Best No. 1 Floor Oilcloth in good patterns; very special, yard 19c

Extra Special—500 small Rugs, average size 18x27 inches; choice 15c

27x54-inch Axminster Rugs, good qualities and good patterns $1.39

36x72-inch Axminster Rugs in wide variety of good designs, only $2.50

3x6-foot Brussels Rugs in bright, attractive patterns; this sale $1.98

Best No. 1 Floor Linoleum in inlaid style patterns; per yard 39c

Open Saturday Night Until 10 o'Clock

We Give Green Trading Stamps

BASS'

18 West Mitchell Near Whitehall

YOUNG TURKS SEIZE ALBANIA; POWERS DEFIED

Essed Pasha, With Army of 50,000, Prepared to Defend the Sovereignty of Sultan.

Special Cable to The Atlanta Georgian.

VIENNA, May 2.—Montenegro sounded its final note of defiance in the face of the powers to-day, when Crown Prince Danilo, in the name of King Nicholas, issued a proclamation announcing the annexation of Scutari to Montenegro.

BERLIN, May 2.—The Turkish flag will be raised over Albania at Tirana to-day by Essed Pasha, former commander of the Scutari garrison, who proclaimed himself monarch of the new European kingdom.

A telegram from Corfu stated that Essed Pasha and Djavid Bey have acquired an army of 50,000 Turks and are preparing to establish provisional government at Croia and combat both the Albanian patriots who have been promised autonomy by the European powers and the armies of the Balkan league.

Two flags now fly over Albania. One represents the provisional government which has the support of Europe, and the other Essed Pasha's government, which has only the support of the Young Turks.

Tirana is 12 miles south of Croia, while Croia, which stands upon a lofty mountain spur, lies 42 miles south of Scutari.

Bulgars Turn Over Salonika to Greeks.

ATHENS, GREECE, May 2.—That complete accord has been established between Greece and Bulgaria over the future status of Salonika was the statement made here to-day by Foreign Minister Coromilas following receipt of a wireless message from a Greek warship in the Salonika harbor to the effect that the Bulgarians had evacuated that city.

War had been threatened between Greece and Bulgaria over the possession of Salonika.

War Clouds Breaking, Vienna Newspaper Says.

VIENNA, May 2.—There has been decided lessening of the political tension over Europe within the past 24 hours, it was announced this afternoon in the official newspaper, Neue Freie Presse.

At the next sitting of the Ambassadors in London, the paper says, Montenegro will be summoned to evacuate Scutari within 48 hours. The question of territorial compensation to Montenegro then will be settled.

"Household Peril to Immigrant Girls"

Social Worker Holds That Average American Home Is No Place for the Stranger.

CINCINNATI, O., May 2.—Miss Grace Abbott of Hull House, Chicago, in an interview here declared that the average American household in which the immigrant girl secures employment is not a good house. On the contrary she says that it is no home for her at all.

"She is placed in a totally strange environment, one for this reason more dangerous to her than if she were to take up her abode with a settlement of her own kind," said Miss Abbott.

MAKES RHEUMATISM PROMPTLY DISAPPEAR

Crippled-up Sufferers Find Relief After Few Doses of Croxone are Taken.

It is needless to suffer any longer with rheumatism, and be all crippled up, and bent out of shape with its heart-wrenching pains, when you can surely avoid it.

Rheumatism comes from weak, inactive kidneys, that fail to filter from the blood the poisonous waste matter and uric acid, and it is useless to rub on liniments or take ordinary remedies to relieve the pain. This only prolongs the misery.

The only way to cure rheumatism is to remove the cause. The new discovery, Croxone, does this because it neutralizes and dissolves all the poisonous substances and uric acid that lodge in the joints and muscles, to scratch and irritate and cause rheumatism, and cleans out and strengthens the stopped-up, inactive kidneys, so they can filter all the poison from the blood, and drive it on and out of the system.

Croxone is the most wonderful medicine ever made for chronic rheumatism, kidney troubles and bladder disorders. You will find it different from all other remedies. There is nothing else on earth like it. It matters not how old you are, or how long you have suffered, it is practically impossible to take it into the human system without results. You will find relief from the first few doses, and you will be surprised how quickly all misery and suffering will end.

An original package of Croxone costs but a trifle at any first-class drug store. All druggists are authorized to sell it on a positive money-back guarantee. Three doses a day for a few days is often all that is ever needed to overcome the worst backache or urinary disorders.

Poor Mary Wore a Hobble Skirt--That's Why She Hesitated

She Looked Just Once at the Street Car Step, Then Took the Elevated.

CHICAGO, May 2.

Mary had a tightened skirt
And for a car she waited,
But when the car came to stop
Still Mary hesitated.
She saw the summit of the step—
A moment she gyrated—
Then gave up hope and walked ten blocks
To take the elevated.

That's what is happening every hour in Chicago, according to Mrs. Severn Grear and her fellow crusaders, who are circulating petitions among the women's clubs for the lowering of the street car steps.

"Steps on the Chicago cars are so high that one has to be a gymnast to climb with ease," said Mrs. Grear. "We are going to petition Mayor Harrison to have an ordinance passed lowering the steps."

Big Lumber Concern In Receivers' Hands

Half-Million-Dollar Coffee County Company Turns Business Over to Creditors.

MACON, GA., May 2.—The Gray Lumber Company, of Coffee County, a half-million-dollar corporation, with liabilities of $150,000, has been put in the hands of receivers by Judge Emory Speer, two of whom are B. B. Gray, the president, and W. T. Anderson, of Macon. A third receiver will be named to-morrow.

The company, which is the owner of the Ocilla, Pine Bloom and Valdosta Railroad, recently made an assignment to its creditors, who elected seven trustees to operate the plant as a going concern. Judge Speer held that this was an act of bankruptcy and that it was necessary to name receivers.

The petition of three creditors, whose claims aggregated only $800, for the appointment of a receiver was concurred in by the company's officials and resisted by the creditors who named the trustees.

To Send Poor Boys Abroad for Study

Rich Philadelphia Brothers Will Devote Fortune to Educating talented Children.

PHILADELPHIA, May 2.—The success which Samuel S. and Edwin A. Fleischer, brothers and wealthy manufacturers, have attained in the development of latent talent for art in the poor children of this city has impelled them to expand the work.

Some of the boys they have educated have advanced so rapidly that they have decided to send those who show the least indication of progress abroad to be trained.

Many of the pupils have become accomplished musicians. Some of them are just making their first appearance on the stage. It was learned that the Fleischers have decided, if necessary, to devote their entire fortune to the work dearest to their hearts.

12 to 1 of Emory's Alumni for Sports

Students Redouble Efforts When They Find Most of 1,200 Graduates Are With Them.

With members of the Alumni Association declaring themselves for intercollegiate sports by a 12 to 1 vote, the campaign for competitive sports at Emory College is growing hotter. Every one of the 1,200 graduates of the institution is being requested to voice his opinion. Replies show an overwhelming majority for sports.

Students are working hard to have the board of trustees let down the bars and are sending letters to every former student of th school, urging co-operation. J. E. Matthews, president of the senior class, attended a meeting here last night and made a strong appeal for the aid of the Alumni Association.

Several members of the board of trustees are said to bitterly oppose the movement.

Schools for Annual 'May Day' Exercises

Forrest Avenue Primary Children Celebrate Season With Dances, Songs and Marches.

Old-time May Day festivals again may become one of the celebrations in the schools of Atlanta. At least the pupils of the Forrest Avenue School hope to make it an annual affair, so pleasing were the exercises yesterday. Reviving the custom that prevailed here years ago, the children of the primary department planned and carried out a program in keeping with the spirit of the season.

All the little girls were "Queens of May," and clad in pretty white frocks, their dances and songs were interesting, not only to the school, but to the many visitors present. The boys, with fife and drum, sang their "Soldier Boy" song and executed a well-drilled march.

LOUISIANA PARISH SHIPS $62,400 BERRIES IN A DAY

HAMMOND, LA., May 2.—From all indications the strawberry crop in Tangipahoa parish promises to be the largest known since the start of the industry. Yesterday a shipment was thirty-nine cars and, estimating about 800 crates to the car, the price, which was about $2 a crate, would make the farmers of the parish richer by $62,400 for one day's shipment.

LOW TARIFF ON LEMONS FATAL, SAY GROWERS

California Horticulturists Declare Reduction Will Kill Business in Eastern Markets.

WASHINGTON, May 2.—The lemon tariff controversy came up in the House again to-day. Republicans contending that the rate on lemons in the Underwood bill was too low and Democrats directing their fire at the California Lemon Trust. Lemon duties have been a source of dispute for more than 20 years. The Underwood rate on lemons is 24 per cent. The present law carries lemons at 68 per cent.

Under the Underwood bill, Republicans said the California lemon producers would lose control of all the markets east of the Allegheny Mountains. The present law, Democrats contend, gives them absolute control of the New York market, despite the cheapness of lemons raised in Sicily and low freight rates across the Atlantic. Leader Underwood continued to assert to-day that he would take no action to shut off legitimate debate. Republican members continued to offer amendments so that their constituents would not misinterpret their possible silence as an indorsement of the pending measure.

Representative Curry, of California, offered an amendment to increase the duty on figs from 2 to 2 1-2 cents a pound. The amendment was rejected. He then moved a similar increase on raisins, but was defeated.

Representative Hays, of California, sought a restoration of the Payne law rates on olives, but his amendments met the same fate. Olives are taxed at 15 cents a gallon in the Underwood bill.

Criticising the Democrats for levying an annual tax of more than half a million dollars on the poor man's mince pie, Representative Willis, of Ohio, Republican, moved to place Zante currants on the free list, but was defeated.

Memorial Paraders Formally Thanked

President of Ladies' Association Sends Note of Appreciation for Aid Rendered.

Mrs. W. D. Ellis, president of the Ladies' Memorial Association, issued today a formal note of thanks to those who assisted in making the Memorial Day parade a success.

Among those who are mentioned particularly are the grand marshal, his chiefs-of-staff and aides; the military, fraternal and patriotic orders; the cadets of Georgia Military College and Marist College; the students of the Boys' High School, Tech High School and the grammar school, the Boy Scouts, the Bennett Printing Company, the Elks, the Robert E. Lee Chapter of the U. D. C. of College Park, the sexton and employes at Oakland Cemetery, Barclay & Brandon, Greenberg & Bond, Burkert & Simmons, H. Poole & Co., P. J. Bloomfield Company, R. A. Rakestraw, W. J. Moncrief, Mr. Hooten, Mr. Linan and Frank Wheeler.

Reynolds Lost Again; May Halt Fire Probe

Hearing Was Set for This Afternoon to Accommodate Mysterious Man From Baltimore.

Thomas H. Reynolds, the mysterious man from Baltimore, whose promise of startling new evidence in the probe of the city fire department caused the investigation to be reopened, is absent again to-day, with a meeting of the committee to hear his testimony scheduled for 3 o'clock.

Reynolds wired Mayor Woodward from Cincinnati several days ago that he would arrive in Atlanta yesterday, and the meeting of the probe committee was postponed to suit his convenience. Mayor Woodward has not heard anything more from him.

Mayor Woodward himself will present some new evidence to the committee against Fire Chief Cummings, but unless Reynolds appears at the hearing the meeting probably will be postponed.

Wooden Leg Makes Him King of Tribe

Brazilian Native's Novelty Looked Upon as Wonderful Totem Pole.

NEW YORK, May 2.—Away down on the Rio Madero River, in Brazil, Caripuna Pete, a native, is proud possessor of the only wooden leg in that part of the world. William Culkin, who made it, arrived here after an absence of fourteen years.

Caripuna Pete lost a leg through the bite of a snake, Culkin explained. "I made the artificial leg," Culkin added, "of two blocks of cedar with a rawhide kneecap.

"Pete was made chief of his tribe because he had a totem pole attached permanently to him."

Professor Shuptrine Dead.

THOMASTON.—Professor R. D. Shuptrine is dead here after a lingering illness. He was 77 years of age and was born and lived throughout his life in Upson County. For years he was president of R. E. Lee Institute.

Must Pay Alimony After Wife's Death

Her Executrix Sues for $1,000 and Court Orders Husband to Fork Over.

COLUMBUS, May 2.—The Ohio Supreme Court decided that once a man is to pay alimony by order of the court he is not to be exempt from paying even if the wife dies.

The decision was given in the case of William G. Stoneman and Mary E. Stoneman, revived in the case of Mary Shoup, her executrix. Divorce was granted Mrs. Stoneman in September 1907, the decree including restoration of her maiden name and alimony.

The alimony was fixed at $4,720 to be paid in instalments within three years. Before expiration of the three years Mrs. Stoneman died and the executrix sued for $1,000 still due.

Girl, Drugged, Taken From Burning House

Church Worker Held on Charge of Firing Home of Young Louisiana Woman.

DE QUINCY, LA., May 2.—A sensation was caused here to-day when Professor Guy VanBrook, a teacher and a leading church worker, was arrested on charges of arson, attempted murder and improper conduct toward Miss Louise Chandler, a beautiful girl.

Professor VanBrook, according to the police, had been friendly with the girl, who was rescued from her burning home early to-day. She was unable to escape herself because of being under the influence of some drug.

Miss Chandler is said to be dying.

Set the example in your family by using

COLGATE'S RIBBON DENTAL CREAM

The health of your household will be better.



Sold Everywhere

Join Today

Monday May Be Too Late

Our CHRISTMAS SAVING CLUB membership cards are rapidly becoming exhausted. In order to avoid disappointment we urge you to come now.

Travelers Bank & Trust Co.

Peachtree at Walton

DANCING AT LAKEWOOD PARK

Saturday, May 3, afternoon and night. Prize waltz from 8:30 to 11:30. Two gold medals to best couple.

The Cosmopolitan Life Insurance Company

OF ATLANTA, GEORGIA

Is not the Old Cosmopolitan which failed, but the new company, with new charter, new officers, new ideals and new cash, which bought the assets and insurance of the old company at public sale, and added to these assets enough additional capital to make the new company an absolutely sound financial institution.

Upon verification and approval by the Insurance Department of the State of Georgia, of its detailed statement of assets and liabilities, The Cosmopolitan Life Insurance Company, of Atlanta, has been granted license of date May 1, 1913, and has already actively entered the field.

Following is a brief summary of the statement of the condition of The Cosmopolitan Life Insurance Company, as of April 26, 1913, upon which the Insurance Commission of Georgia issued the Company its license:

FINANCIAL STATEMENT

Gross Assets	**$499,129**
Gross Liabilities (Exclusive of Capital and Surplus)	**130,554**
Capital and Surplus	**$260,036**
Undivided Profits .	**108,539**
Net Assets	**$368,575**

NOTE—The above statement does not include stock notes, amounting to $137,478.62, and accrued interest, which were acquired in the purchase of the assets of the old Cosmopolitan Company, since the exact value of same has not been determined. The company will unquestionably realize a large amount from these notes, and the amount thus obtained will increase the undivided profits. Neither does the above include the value of approximately Two Million Dollars of insurance acquired from the old company, which is free from agency charges of any kind.

Attention is called to the fact that this company begins business with $368,575.70 of actual available assets, of which $260,036 is capital and surplus, subscribed at two for one, or $100 surplus to each $100 capital stock; and $107,539.70 is undivided profits acquired from the purchase of the assets of the old company. With other assets not included in the foregoing, but explained above, THIS COMPANY ACTUALLY BEGINS BUSINESS WITH ITS STOCK WORTH MORE THAN THREE FOR ONE ON ITS BOOKS. The capital stock of this company was sold without one penny of charge against it, and every dollar received from its sale has gone directly into its treasury.

The officers of The Cosmopolitan Life Insurance Co., through whom it will command public confidence, are:

JAMES O. WYNN, President
M. M. RILEY, Treasurer
W. S. ELKIN, M. D., Medical Director.
W. L. POMEROY, Secretary.
MALCOLM N. FLEMING, Asst. Sec.-Treas.
LITTLE & POWELL, General Counsel.

Executive Committee---Jas. O. Wynn, J. K. Orr, W. L. Peel, A. G. Powell, Paul B. Trammell.

Finance Committee---W. L. Peel, John W. Grant, W. J. Blalock, F. S. Ellis, M. M. Riley.

Lewis-Seabrook Co. Advertising.

ASSEMBLY TO REFORM STATE BANKING LAWS

Governing Department That Will Insure Greater Security for Depositors Probable.

By JAMES B. NEVIN.

That much constructive legislation with respect to Georgia banking laws is in serious contemplation for the incoming Legislature is now an assured fact.

Indeed, it looks as if the entire banking code, from top to bottom, will be thoroughly reformed, and with an eye largely to the greater security of depositors.

So successful and beneficial has been the operation of the new insurance law, that Georgia financiers are greatly encouraged to hope for much banking legislation this summer that was denied them last.

At a recent convention of bankers in Savannah this matter was referred to a sub-committee from the state organization and some very definite recommendations already have been agreed upon.

The Legislature will be asked to set up an independent department of banking, with a superintendent, to be appointed by the Governor, in charge. It will be asked that this department be made separate and distinct from the Treasury Department. In requesting this bankers do not intend to reflect in any way on the present state treasurer, who also is state bank examiner, but merely that the bankers think their business may be more satisfactorily conducted under distinct management of its own.

Among other things, the new banking laws proposed will require the superintendent of banks to have had not less than five years experience in practical banking, but he must not be connected with the management of any bank or have business relations with any bank. The new laws also will provide for a board of bankers, as an advisory institution, to be paid a certain sum per diem, when called in session; for an assistant superintendent, and such bank examiners as may be required, but not more than one examiner for every 75 banks; for authority whereby banks may be closed peremtorily when found to be violating the law, with additional authority within the department to proceed with the liquidating of closed banks, if advisable.

The tentative salaries to be named in the new law are $4,000 per annum for the superintendent, $2,000 for the assistant, and $1,800 for the examiners.

Banks examined will pay a fee of from $12.50 to $150 for each examination, according to the magnitude of the work. These fees will go to the maintenance fund of the department.

There are many other features of these new laws yet to be agreed upon by the bankers, but the foregoing are some of the most salient points involved.

The last proposed banking act was lost because of two things—first, it was permitted to drag in the House too long, and second, it was entirely too voluminous.

The new act is to be much smaller in volume and is to be pushed from the meeting of the General Assembly.

It is practically certain that William J. Harris, chairman of the State Democratic Executive Committee, will not resign the chairmanship when he goes to Washington to be director of the census.

Mr. Harris has consulted with a number of his friends, and with many members of the state committee as to the advisability of his resigning, and with unanimous voice they have insisted that he dismiss the idea from his mind. They say there is no earthly reason why he should quit the chairmanship, merely because he is to be an office holder in Washington. Indeed, many precedents sustain the other point of view.

Mr. Harris, therefore, has all but definitely made up his mind not to resign.

Representative Ed Wohlwender, of Muscogee, the only man in the last House who succeeded in browbeating a seemingly reluctant rules committee into doing something it didn't want to do, is in Atlanta's highly appreciative midst today.

Wohlwender will return to the next House, which is insurance sufficient against a dull time, anyway.

Represenative R. C. Lesuer, of Crawford County, says the people of his section are more awake to the necessity of good roads nowadays than they ever have been before. His county is contemplating a $150,000 bond issue with which to carry forward much fine road work already under way.

Mr. Lesuer is very much interested in the proposed Federal aid to good roads, and will take a hand in shaping such summer legislation as is necessary to put Georgia in line for its share.

The Albany Herald rather forcibly expresses the opinions of a great many Georgians to-day when it says: "It seems that there is to be no end to prohibition agitation in Georgia. The prohibitionists now have their prohibition and the liquor drinkers have their liquor whenever they want it; but nobody appears to be satisfied. Many good people, including thousands who stand for temperance and consistently practice it in their daily lives, have become tired of a protracted agitation which accomplishes nothing and profits nobody except a few small politicians and professional agitators, but it seems that there is no escape from it and that it is to go on forever."

Representative Tinsley Ragsland to-day said he was thinking of announcing himself a candidate for speaker, "as a sort of compromise"—although what it is that is to be compromised, the gentleman from Talnot didn't say.

Congressman Tom Bell's case may be known to Tinsley, and he may have had it in mind when he made his speakership announcement.

Bell says when he first mentioned the fact he had a notion of running for Congress, nobody apparently, was sufficiently interested even to ask, "Well, Tom, why don't you?"

Nevertheless, Tom eventually was elected to Congress.

MISS EVA SWAIN, who, though not yet sixteen years old, has been appointed premiere danseuse of the Metropolitan Opera Company for next season, and will be seen in Atlanta. She will be the youngest premiere danseuse in the world.



GEORGIA NEWS IN BRIEF

CEDARTOWN.—The Seaboard Air Line is building an addition to its depot here to enlarge the waiting rooms.

To Open Bridge Bids.

WAYCROSS.—Bids on four concrete culverts to take the place of wooden bridges over the drainage canal will be opened by City Council next Tuesday night.

Smallpox in Bibb Jail.

MACON.—Ninety prisoners in the Bibb County jail have been vaccinated as the result of smallpox breaking out on four of the inmates, three of whom were awaiting guards to take them to the convict camps.

Husband and Wife Held.

WAYCROSS.—Eliza Ford and his wife are both held by county officers on charges of violating the State prohibition law. When Ford's home was raided a quantity of whisky was secured.

Knights of Columbus to Meet.

SAVANNAH.—Delegates from every part of Georgia will gather here on May 13 for the annual convention of the Knights of Columbus of Georgia. The convention will be in session only one day.

Central Surgeons Convene.

COLUMBUS.—The annual convention of the Central of Georgia Railroad physicians and surgeons convened in this city to-day at the Racine Hotel. Dr. J. J. Dean, of Dawson, is presiding. Dr. W. W. Owen, of Savannah, is chief surgeon.

300-Gallon Still Raided.

COLUMBUS.—Deputy Marshal W. D. Owen, of the local Federal Court, and Deputy Revenue Collector E. N. Winters, of Montgomery, Ala., have captured a still of 300-gallon capacity and destroyed a large amount of beer in Harris County. The operator escaped.

MILLIONAIRE'S WIFE WHO FLED WITH BARON DIVORCED

NEW YORK, May 2.—J. Howard Ford, president of the Meyer Rubber Company, a director of the United States Rubber Company ad a multimillionaire, to-day was freed from his wife.

According to the detectives, Mrs. Ford and a German baron were traveling over Europe together, posing as wife and husband. The divorce action followed.

BAPTIST SUNDAY SCHOOL ASSOCIATION TO MEET

The May session of the Atlanta Baptist Sunday School Association, of which John M. Greene is president, will be held Sunday afternoon at 3 o'clock at the Antioch Baptist Church, on the Federal prison car line. An address will be made by Rev. J. G. Spalding.

If you have anything to sell advertise in The Sunday American. Largest circulation of any Sunday newspaper in the South.

ODDITIES —in the— DAY'S NEWS

CUPID'S AID DEAD.—Morris Salmonson, of Chicago, who made 1,000,000 hearts beat as 500,000, is dead. He was marriage license clerk of Cook County for 30 years.

YOUTHS LESS LONESOME.—More girls than young men in Chicago are lonesome. At a dance given by the Lonely Club, organized to give pleasure to young persons who are far from home, the girls outnumbered the men five to one.

SOOTHES AND HEALS

Hyomei Medicates the Air You Breathe and Gives Quick Relief in Catarrhal Troubles.

Be wise in time and use Hyomei at the first warning of catarrhal troubles.

Do not let the disease extend along the delicate mucous membrane, gradually going from the nose to the throat, thence into the bronchial tubes, and then downward until the lungs are reached and you are in danger of consumption.

Hyomei will relieve all curable forms and stages of catarrh. It is so uniformly successful in this common yet dangerous disease that it is always sold on money back if not benefited plan.

There is no other treatment for catarrh that is like Hyomei or just as good. None can take its place, none give such quick and sure relief and at so little cost. Its medication is breathed through a pocket inhaler that comes with every outfit, thus reaching the most remote cells of the air passages, killing the catarrhal germs and soothing and healing the irritated mucous membrane.

Begin the use of Hyomei to-day and you will soon find that the offensive breath, the droppings into the throat, the discharge from the nose, sniffling and all other symptoms of catarrh are overcome. The complete outfit costs but $1.00. Extra bottles of liquid, if later needed, 50 cents at druggists everywhere.



BROU'S INJECTION—A PERMANENT CURE

of the most obstinate cases guaranteed in from 3 to 6 days; no other treatment required. Sold by all druggists.

FRIEDMANN HAS NEW RIVAL FOR SERUM HONORS

Young German Scientist Tries Sleeping-Sickness Cure on Tuberculars With Success.

Special Cable to The Atlanta Georgian.

LONDON, May 2.—Dr. F. F. Friedmann, discoverer of the anti-tuberculosis vaccine, has a new rival.

Interesting facts were learned here to-day relative to a "contratoxin" serum, discovered in Africa by Dr. Frederick Mehnarto, a young German scientist, who spent several years in Africa with Dr. Koch, seeking a cure for the sleeping sickness.

The serum, according to its discoverer, will effectually cure any disease due to the presence of micro-organism in the blood, provided the patient has a fair amount of vitality left.

The serum was originally intended to combat the sleeping sickness, but the scientist, who came here in October, tried it on tuberculosis patients with success.

The exact nature of the serum has not been revealed.

CABLE NEWS

Important Events From All Over the Old World Told in a Few Short Lines.

ROME—It is said here that King Alfonso of Spain will pay a visit to Rome some time in November.

20,000 Welch Miners Strike.

CARDIFF, WALES, May 2.—Twenty thousand coal miners in Southern Wales struck to-day because of the "open shop" policy.

Mexican Election October 26.

MEXICO CITY, May 2.—President Huerta, General Felix Diaz and the Cabinet have decided to hold the next presidential election on October 26, if Mexico is sufficiently pacified at that time

Bullfight Spectator Killed.

VALENCE, Department of the Drome, France, May 2.—An infuriated fighting bull in the ring here to-day shook its head so violently in trying to rid itself of the steel tipped darts with which the banderilleros had pierced its shoulders and neck that one of the darts was torn out of the flesh and hurled among the spectators in the amphitheater. It penetrated the heart of a young man, who was instantly killed.

TIFTON HOTEL BURNS.

TIFTON.—Fire destroyed the Hotel Georgia here last night. The cause is not known. The building was valued at $12,800, with $6,000 insurance. It will not be rebuilt.

NORMAL SENIORS VISIT U. S. PRISON

Milledgeville Students Return to College Home After Whirlwind Sightseeing Tour Here.

Sixty young women of the senior class of the Georgia Normal and Industrial College made a tour of inspection of the Federal Prison this forenoon at the invitation of Warden William H. Moyer. They were conducted through all departments and were highly interested by their insight into prison life.

They formed one of four divisions into which the annual Atlanta pilgrimage of the Normal students was divided for the forenoon's sightseeing.

Another group of about 30 of the young women went to Fort McPherson at 8:30 o'clock under the chaperonage of Miss Leila R. G. Burfitt, an instructor. They were guests of the officers on their trip of inspection.

A third division attended the morning session of the Georgia Educational Association in Taft Hall and the remainder of the young women invaded the shopping district for a whirlwind purchasing campaign

All were guests at a reception last night tendered by Governor-elect and Mrs. John M. Slaton. Governor and Mrs. Brown were guests of honor.

Most of the girls, weary from their two and a half days of strenuous sightseeing, left on the Central of Georgia 12:30 train this noon for Milledgeville.

KNICKERBOCKERS RAGE AMONG YALE STUDENTS

NEW HAVEN, CONN., May 2.—Back to knickerbockers is the cry at Yale. The seniors set the fashion suddenly as a May Day surprise by appearing in chapel yesterday clad in "knickers." Most of them wore gray, but a few ventured out in greens and browns.

The other classes liked the idea so well that the tailors are swamped with orders for the new campus garb, and unless the seniors establish patent rights to their innovation it is probable that a majority of the students will be seen in "knickers" from now on until commencement.

AVOID IMPURE MILK for Infants and Invalids

Get **HORLICK'S**

It means the Original and Genuine

MALTED MILK

"Others are Imitations"

The Food-Drink for all Ages

Rich milk, malted grain, in powder form. For infants, invalids and growing children. Pure nutrition, upbuilding the whole body. Invigorates nursing mothers and the aged. More healthful than tea or coffee. Take no substitute. Ask for HORLICK'S

HORLICK'S Contains Pure Milk

ATLANTA TRUST CO.

Conducts a General Banking Business

Capital and Surplus $600,000.00

Resources $1,600,000.00

INTEREST PAID ON SAVINGS DEPOSITS

Acts under authority of the law as Executor, Administrator, Guardian, Trustee, Registrar, Transfer Agent, Receiver and in all Trust capacities.

Operates modern fireproof and burglarproof vaults, containing safety boxes for rent to individuals and corporations, and compartments for filing wills and deeds, also storage department for valuable packages in which space may be rented for three, six, nine or twelve months.

The Officers and Trustees solicit your banking and trust business, and cordially invite you to call at our banking house.

OFFICERS:

W. J. Morrison, President. Geo. S. Lowndes, Vice President.
J. Scott Todd, Jr., Secretary. Evins, Spence & Moore, Counsel.
T. C. Trippe, Treasurer.

Henry Hillyer, Chairman of Board.

TRUSTEES:

Jack J. Spalding, Dr. F. Phinizy Calhoun, Jas. S. Floyd, George S. Lowndes, W. L. Peel, W. J. Morrison, Mitchell C. King, Henry Hillyer, R. L. Foreman, John Morris, Wm. Hurd Hillyer, Dr. J. S. Todd, S. N. Evins, F. S. Ethridge, Herbert L. Wiggs

McCord Leaves for Council of Bankers

Vice President of Third National and J. K. Ottley to Attend A. B. A. Meeting.

Joseph A. McCord, vice president of the Third National Bank, has left to attend the meeting of the executive council of the American Bankers' Association, to be held at Briarcliff, N. Y., Monday, Tuesday and Wednesday.

John K. Ottley, vice president of the Fourth National, also will attend the meeting. He leaves Atlanta Saturday or Sunday.

Mr. McCord has been a member of the United States Currency Reform Commission, and is a leader in work toward a better monetary system. Mr. Ottley is at the head of the Clearing House Section of the American Bankers' Association, through which the bankers of the United States endeavor to widen the scope of clearing houses and settle problems arising from their operation.

ATLANTA GLAD TO HOUSE DELEGATES

Presbyterian Entertainment Committee's Appeal for Quarters Meets Ready Responsee.

The appeal for homes to entertain the delegates to the Presbyterian convention who will be unable to obtain quarters at the hotels and boarding houses, sent out by the general entertainment committee, is being responded to generously by Atlantans to-day.

Committees have been busy listing the names and addresses of Atlantans who are willing to open their homes to the visitors. It is not thought there will be any difficulty in obtaining the several hundred needed.

It is requested that all Atlantans who have not yet been seen by members of the committees and who will entertain one or more delegates during the convention send their names and addresses to Rev. Jere Moor, 513 Empire Building; to the chairmen of the sub-committees, Mrs. Clarence Johnson, Mrs. George McCarty and Mrs. C. B. Wilmer, or to the members of the general entertainment committee, of which Mrs. J. W. Grant is chairman.

ELECTRIC RATES REDUCED.

CEDARTOWN.—Cedartown's Water and Light Commission has again reduced rates for electric lights, cutting the price from 8 to 7 cents per kilowatt, with a sliding reduction scale of 10 to 40 per cent. This, it is claimed, gives Cedartown the lowest lighting rate in the State.

Sale of Girls' $5 Coats at $2.95---2nd Floor

M. RICH & BROS. CO.

Unless You Were in the Waist Section To-day You Have No Idea of the Pretty Styles at $1 & $2.50

Fresh Attractive Blouses at $2.50

Charming models of crepes, voiles and lingeries. Captivating copies of Paris-born styles—delightful New York originations and foreign adaptations. Variously in high or low neck; long or short sleeves. The new lay down collars are especially pretty; particularly a charming style embroidered in Bulgarian colors.

More Than a Score of Styles in Waists to Sell at $1

We've handled waists since they first became fashionable. Never had styles as pretty as these. Choice materials in voiles, marquisettes and lingeries; dainty trimmings in laces and embroideries. Waists in high or low neck; long or short sleeves. Some all white, some with black silk tie, some with ratine collar and cuffs in white, pink, blue and lavender.

Mannish shirts $1—include fresh looking soisettes, madras, dimities and linenes. All white or with neat colored stripes.

Crepe de Chine Waists Just In

Splendid quality white crepe de chine. Soft, crinkly and washable. Luxurious looking. Trimmed with lace frills and ruffle and buttons. $8.50.

Another style has flowered collar and cuffs and tie, and is trimmed with flowered crystal buttons. $7.50.

A white cotton crepe is French hand-embroidered in spaced floral designs in colors. Stunning. $8.50.

23c Sale of Neckwear

After filling orders the maker had overplus lot of neckwear—a dozen or two of this; a dozen or two of that. We took them all over at a low figure; to-morrow we run them out at the "skidoo" price of 23c.

Lots consist of 25c, 35c and 50c neckwear in fresh, crisp new silk crepes, cotton crepes, fine nets, laces, etc. All in the smart "Sunshine Maid" shapes, prettily lace and medallion trimmed. Choice 23c.

75c & $1 Net Yokes 49c

Please do not confuse with the ordinary net yokes of cheap net and poor finish. These are of fine quality net and shadow lace, edges neatly finished in tape or lace. Cream or white.

(Neckwear, Main Floor, Right)

When Scarce Sash & Hair Ribbons are *Underpriced*

It is time for prompt action. Charming styles for sash and hair ribbons. All silk taffeta in firm, crisp quality. In the pretty brocade effects, white, pink and blue.

7-inch, 65c qualities for 49c.
5-inch, 45c qualities for 32c.

See the new arrivals in wanted ribbons

50c Silk-Lisle Stockings

From a manufacturer who makes 50c silk-lisle stockings so well that he guarantees them. Hence he examines each pair with minutest care—any that show the least defect, a dropped thread or speck, are cast aside and classed as "seconds." His inspectors were over-critical on this lot—see if you can find the "hurts." **29c**

The stockings are full fashioned and finely finished. Made of fine quality silk-lisle with high spliced heel, linen sole and deep double garter top. Black only. All sizes, 29c.

(Main Floor, Right)

In Response to Many Requests We Repeat the Sale of

35c to 50c Veilings at 19c



The sale was held last Saturday. But the store closed at 1 p. m. because of Memorial Day and many people couldn't attend.

The veilings are an importer's close-out lot—duplicates of the very veils we have sold all Spring at 35c to 50c.

All fresh, new stock in the season's smartest patterns. Hexagon, fancy mesh, shadow veilings; some with figures outlined in silk thread, etc. Solid colors in navy, brown, taupe and black, and magpie and black on white. 19c.

(Veilings, Main Floor, Right)

Sunday is Mothers' Day

Get your CARNATION to-morrow

Fine big fellows, 75c doz.

White Roses $1 a doz.

Chrysanthemum plants, 75c dozen.

(Main Floor, Right)

Toilet Goods

8c for 15c talcum powders.
15c for Rhine, violet and Nadinola.
5c for Rich's Rosetta face powder. All shades.
2c for 10c cakes Glycerine soap.
17c for 25c Perspiro. Destroys odor from perspiration.
9c for Irish's 18c nail bleach enamel.
2c for 5c cake tar soap.
17c for Lazell's 25c toilet water; 2 oz.
29c for Rich's 4 oz. violet toilet water.
5c for 10c size Packing camphor.
10c for 20c size camphor.
19c for 25c and 35c hard rubber dressing combs.

(Main Floor)

For Women Who Care

Rich's Hair Goods and Beauty Parlors

$2.25 Parasols $1.69



Maker had a lot of umbrella frames on hand.

Bought them underprice. Took them to another maker; had them covered with splendid quality taffeta. Result, a sure enough $2.25 summer parasol for $1.69.

Brass frame of 8 ribs with acid-eaten handle in natural or black wood. All silk taffeta covered; solid colors—rose, pink, Nell Rose, cardinal, champagne, purple, navy, brown, Copenhagen, cream, black and white.

(Main Floor, Right)

ECONOMY BASEMENT

Shoe Money Saved $1.49



An unusual offering of Patent Strap Pumps and Patent and Tan-Kid Oxfords. Made to sell for $3.50 the pair. Our special price Saturday is $1.49.

M. RICH & BROS. CO.

SUE GUARANTEE TRUST CONCERN AS INSOLVENT

Involuntary Bankruptcy Proceedings Begun Against East Alabama Street Bank.

Action in the United States Courts brought to a head to-day the trouble that has been brewing in the affairs of the Guarantee Trust and Banking Company for some weeks.

Dissatisfied stockholders and holders of the investment bonds which the corporation sells have filed a long list of cases against the concern, asking for a receiver. J. H. Kirby, T. S. Rogers and J. H. Russell, bondholders, yesterday appeared in the Federal Courts, taking action in bankruptcy proceedings and charging insolvency.

Attorneys say suits in the Superior Courts will be amended so as also to charge insolvency.

The action in the Superior Courts was filed some time ago, and for a week or ten days depositions of officers and directors of the company have been taken. It is as a result of the information gleaned from these depositions that the charges of insolvency have been made.

Calls Charges Unfounded.

The Guarantee Trust and Banking Company, through Henry C. Peeples, its attorney, declares that the charges are unfounded, that the corporation is solvent, and that it has a perfect right to pay preferred creditors, if it so wishes. One of the charges in the Federal Courts is that it has paid preferred creditors while insolvent.

Seven years ago, when the company was organized, it began conducting a banking business, both commercial and savings, besides its trust business.

Eighteen months ago the company disposed of its banking business to the City Savings Bank. Since that time it has conducted an investment business.

Its principal activity has been the selling of bonds on the installment plan. The company agrees to pay liberal interest on these bonds and to invest the money thus received, repaying the principal on maturity.

The complaining bondholders charge that instead of investing the money carefully and wisely the Guarantee has been dissipating the funds in speculation and unwise investments, together with too heavy expenses.

Bondholders Pay $800,000.

About $800,000 has been paid in by bondholders, against which a reserve of about $200,000 is held.

The case in the Federal courts has a peculiar legal angle. Under Federal statute, any concern can be thrown into bankruptcy upon a proper showing of insolvency, except insurance companies, railroads or banks. The Guarantee has a banking charter, but has not been doing a banking business for eighteen months. Thus it is questioned whether the Federal courts have jurisdiction. If they do, all action in the State courts is superseded.

A recent statement of the Guarantee Trust and Banking Company, of which Samuel E. Smith is president, shows total assets of $864,614.16; capital stock of $828,133.34; legal reserve, $883,983.88; bonds valued at $315,705, and real estate valued at $297,860.

Allegations are made that the stock and bond holdings, and the real estate holdings, are carried at an inflated value, representing the company's estimate of their worth, not the purchase price or what the properties could bring at sale.

Matthew Delaney, of Augusta, owner of a $5,000 bond, and J. J. Russell, J. S. Rivers and E. E. Skipper, stockholders, are the leaders in the State court litigation. Ten or fifteen interventions have been filed by bondholders, and 30 or 40 more will be filed by Monday, attorneys say.

Among the allegations made against the Guarantee Trust and Banking Company by complainants in State and Federal courts are:

1. That it has paid preferred creditors while insolvent.
2. That "unconscionable salaries" have been paid to officers.
3. That it disposed of its banking business in violation of its charter and of the rights of stockholders.
4. That it ceased making sworn statements to the State Treasurer, depriving the stockholders of protection.
5. That information has been refused stockholders.
6. That officers refused to permit an audit of the books.
7. That investments have been made in Cuban bonds and in lands near Tampa, Fla., which petitioners believe are of little value.
8. That dividends were paid in 1912 when the company was not earning a profit.
9. That the stock, sold at par, has declined to 46.
10. That stocks and bonds held by the company as investments, including cemetery lots, are carried at inflated values, and that if listed at true values, the company would be shown to be insolvent.

Attorneys representing the petitioners are Smith & Hastings, Charles T. and Linton Hopkins, Hughes & Foster, and Dorsey, Brewster, Howell & Heyman.

Fresh Paris Flowers as Trimming for Gowns And Hats Newest Fad



Real flowers as trimming for gowns and hats will be used by the smart woman this summer, according to dispatches from Paris. They will take first place in the budget of fashion. As a trimming for gowns they will be made up in long strings and secured by jeweled clasps.

They will be worn along the borders of coats, the hems of sleeves, around the waist, and even on the hems of folds in draped skirts. Small May roses will be popular for the trimming, but daisies and other field flowers, because of their lasting qualities, will be extensively used.

Hats, large and small, will contain fresh flowers, a craze started largely to stamp out the luxury of aigrettes.

One of the novelties this summer will be the wearing of a single American Beauty rose with a long stem in place of the usual bouquet. The rose is carried in the hand and not fastened to the dress, the arbiters of fashion pointing out that the length and grace of the American rose enhance the beauty of line and the slimness of the wearer.

WILSON AGAIN RAPS JAP BILL; CLIMAX NEARS

Hardest and Most Decisive Anti-Alien Fight Due in California Senate To-day.

Special Cable to The Atlanta Georgian.

TOKIO, May 2.—That Japan may grow unrestrainable if the State of California fails to modify its anti-alien law attitude, was part of a resolution adopted at a mass meeting here to-day.

A number of fiery speeches were made by radicals.

SACRAMENTO, CAL., May 2.—The hardest and bitterest fight that yet has been waged around the anti-alien legislation in the California Legislature was due to take place in the Senate beginning at 11 o'clock to-day, when the Thompson bill was to be made a special order of business.

Protest against the Webb draft of the anti-alien land bill was voiced in a telegram from President Wilson to Governor Johnson to-day. The telegram said:

I take the liberty of calling your attention to the Webb bill, which would involve an appeal to the courts on a question of treaty rights and bring on what might be long and delicate litigation. WOODROW WILSON.

Bryan Decides to Stay.

Secretary of State Bryan announced that in light of the present complications in the situation he would not start for Washington to-night, as had been planned.

It was understood that the Curtin joint resolution will be reported at that time, calling upon the Legislature to delay indefinitely action on the pending bill and leave the entire subject of anti-alien legislation to the Government for settlement through a new treaty with Japan.

Bill Certain to Pass.

A poll of the Senate to-day showed that the Thompson bill will pass when it comes to a final vote. The Democrats were endeavoring to delay action. They were ready to offer numerous amendments. On the final vote, however, they were expected to line up solidly for the measure. The Democratic platform pledges them to an anti-alien bill.

Assemblyman Bloodgood, of Los Angeles, introduced a duplicate of the Thompson bill in the lower house last night.

Atlantan Urged as Brigadier General

Prominent Citizens Present Claims of Col. William W. Forsyth for Promotion.

Prominent Atlantans are interested in the cause of Col. William W. Forsyth, a native of Atlanta, whose application for appointment as Brigadier General in the United States Army has been filed with the War Department.

In the appeal sent to-day by his supporters to Senator Smith, Senator Bacon and Congressman William Schley Howard, is the statement that Georgia has had no general officer in the national army since 1863.

Colonel Forsyth is the son of William Forsyth, a prominent Georgian of ante-bellum days, for whom Forsyth Street is named. He saw active service, with General Crook against the Apaches in 1883, in the Geronimo and other Indian wars.

He served as acting adjutant general during the Spanish-American War, as commander of the Third Squadron, 6th U. S. Cavalry, during the China relief expedition and as commander in the Philippines.

He was recommended by General Chaffee for brevet of major for gallant conduct in a battle near Tientsin, August 19, 1900. He has been promoted four times.

Not Enough Heroes For the Pedestals

Seven Nations Have Failed to Contribute Patriotic Statuary for Washington Building.

WASHINGTON, May 2.—Only thirteen of the twenty-one republics on the Western Hemisphere which form the Pan-American Union, have raised statues of their national heroes in the magnificent marble building here devoted to advancing the interests of pan-Americanism.

In the main hall of the building stand twenty-one marble pedestals. On ten of them are busts of chosen national heroes, while three other Latin American countries have selected the subject to be thus honored.

George Washington is this country's contribution to the hall of American republics fame. Bolivar, who achieved the independence of Columbia, Peru and Bolivar, as well as of Venezuela, is the representative of the last named country.

FIRE DAMAGES HOTEL.

AMERICUS.—Fire, supposed to have been caused by defective wiring, destroyed the roof and fifth floor of the Windsor Hotel to-day. The hotel is owned by L. G. Council.

160 PERISH AS ZAPATA REBELS BLOW UP TRAIN

Women and Children Among the Victims of Wreck When Cars Plunge Into Canyon.

MEXICO CITY, May 2.—One hundred and sixty men, women and children, passengers on a train on the Inter-Oceanic Railroad, were killed near Ozumba, State of Mexico, when a bridge was dynamited by Zapatista rebels while the train was passing over it.

Word of the disaster, which occurred late yesterday, was received here to-day in a War Department dispatch.

Only ten persons on the train escaped with their lives. They were so badly injured, however, that they probably will die.

Ozumba, the scene of the accident, is 50 miles from this city.

Troops have been sent after the perpetrators of the outrage. Orders were given to execute them without trial, if caught.

The passenger train was passing over a long bridge spanning a deep ravine when dynamite planted at each end was exploded.

The bridge collapsed and the train was dropped hundreds of feet into the canyon.

Fifteen Zapata rebels who were hidden in the hills near by immediately ran to the scene and robbed the dead.

CAR CONDUCTOR FINED UNDER "JIM CROW" LAW

PENSACOLA, FLA., May 2.—The first "Jim Crow" case to be tried in this city in many years and in the State for several years was heard to-day in Recorder's Court, when a conductor of the Pensacola Electric Company was fined for allowing negroes to sit among white people on a street car.

There is talk of preferring charges against the Chief of Police for not enforcing the law. It is claimed complaint was made to him and ignored.

CASTORIA
For Infants and Children.
The Kind You Have Always Bought
Bears the Signature of Chas. H. Fletcher.

WHICH IS THE BETTER, MR. PRACTICAL MAN OR COLLEGE "GRAD?"

"Which is the better, the college man or the practical man?" For the first time an authority has diagnosed the two cases. Howard Elting, president of the Chicago Association of Commerce, after obtaining the opinions of representative men, has compiled a table on the college man in comparison to his brother practical man.

His bad points are:

1. Impatience to succeed.
2. Lack of persistence.
3. Tendency to snobbishness.
4. Lack of industry.
5. Lack of thrift.
6. Lack of technical training.
7. Lacks appreciation of time.
8. Easily discouraged.

His good points are:

1. Has more concentration.
2. Knows where and how to get information.
3. Reasons one step to another.
4. Is more adaptable.
5. Is more conscientious.
6. Has keener appreciation of duties of life.
7. Able to solve difficult problems.
8. Has higher ethical and moral standards.
9. Has larger view of life.

NERVOUS PEOPLE

Who dread having teeth extracted, filled or crowned should call at my office and I will demonstrate to your entire satisfaction that I can do it painlessly.

I am the Painless Dentist

$5 a Set



They never slip or drop. I guarantee them for 20 years.

Fillings in Silver, Platinum and Amalgam, 50c.
22-k Gold Crowns, Porcelain Crowns and Bridge Work } $4

Daily ..... 8 to 8
Sunday ..... 10 to 3

Lady Attendant and Ladies' Rest Room.

Phone Main 1298.

Gold Dust Vulcanite sets do not make the mouth sore nor have rubber taste.

Terms: Don't Worry



73 1-2 Whitehall St.

DR. WHITLAW, Painless Dentistry

Largest and most thoroughly equipped office in the South. Entrance 73½ Whitehall Street; fourth door from J. M. High Co.

(Over the Atlantic and Pacific Tea Store.) Opposite the Vaudette Theater.

Reference: My work and Central Bank and Trust Corporation.

J.M. HIGH COMPANY.

Extra Special Shoe Bargains Saturday

Boys' $2.50 Oxfords $1.69
Patent Colt, Tan Calf, Box Calf; sizes 2 1-2 to 6; Saturday only, pair $1.69
Little Boys' $2.00 Oxfords, pair $1.49
Little Boys' Box Calf Oxfords, sizes 9 to 13 1-2, regular value $2.00, Saturday only, pair $1.49
Boys' and Youths' Tennis, colors black or white, all sizes—
11 to 2, 75c value, Saturday 59c
2 1-2 to 6, $1.00 value, Saturday 69c
Misses' Patent Calf and Gun Metal Pumps, sizes 11 to 2, widths C, D, E, regular $2.00 value, Saturday, pair $1.69
Women's Kid Boudoir Slippers, with Pom-Pom, colors pink, blue, tan, black and red, all sizes, Saturday, pair 95c
Women's Satin Boudoirs, in red, blue and black; all sizes; regular $2.00 value; Saturday, pair $1.49

TO-MORROW

Commencing at 8 o'Clock



We Offer Five Hundred Children's Dresses,

Worth $1 to $1.50, AT

75c EACH

This is the strongest bargain offering we've ever announced, and our popular Second Floor will be packed Saturday morning. So come early.

These Dresses are for ages 6 through 17 years, are made exactly as you would wish, so come now and buy two, four, or even a dozen, while you can save so much money. All are made of the best ginghams, chambrays, reps, and there are dainty percales and lawn dresses for Juniors that have never been carried in Atlanta before. Choice of five hundred $1.00 to $1.50 Dresses, while they last, 75c each.

J.M. HIGH COMPANY.

ANY PURCHASE UP TO $20.00 SATURDAY

$4 DOWN



Come to our store Saturday, select what you want, and if the bill does not amount to over $20.00 you can pay as little as $4.00 down, the balance $1.00 a week.

Beautiful Summer Dresses

$10.00, $12.50, $15.00 and $18.00

We can show you a selection of Skirts, Waists, Petticoats, Shoes, Millinery, Etc., at prices positively less than you can find elsewhere. All sold on easy payments of $1.00 a week or $4.00 a month.

Men's Suits Special for Saturday

$17.50

$1.00 A WEEK



You cannot imagine what great values we are giving in these suits at $17.50---the materials are absolutely pure wool worsteds and made in this season's latest styles. Colors, blue, grey, tan and mixtures; every one worth $22.50; you can have your pick of about 50 Saturday at $17.50. Pay only $4.00 down, the balance $1.00 a week. Don't fail to see them.

UNITED CREDIT CLOTHING COMPANY

28 W. MITCHELL ST.

BRITAIN'S IRON HAND CRUSHES SUFFRAGETTES

Publisher of Militants' Paper Is Jailed, Eight Leaders Arraigned in Drastic Warfare.

LONDON, May 2.—The Government continued its drastic warfare against the militant suffragettes today. F. J. Drew, manager of the Victoria House Printing Company, where the militants' newspaper, The Suffragette, was issued yesterday, was placed under arrest charged with complicity in an illegal act. In spite of the arrest, the women editors of the paper declared it would be on the streets this evening as usual.

While officers were taking Drew into custody, the eight prominent members and officers of the Women's Social and Political Union, arrested Wednesday in a raid upon the Union's headquarters, were being arraigned in Bow Street Court.

The women arraigned were Miss Barbara Kerr, secretary of the Union; Miss Annie Kenney, business manager; Flora Drummond, known as "General," and adviser to the "Violence Committee;" Miss Lake, Miss Lennox, Miss Barrett, Mrs. Saunders and one other.

Aeroplane Campaign Planned.

They were charged with destruction of property, conspiracy and inciting others to violence.

Scotland Yard has learned of a new plan, that of having several aeroplanes fly over London, deluging the city with suffrage literature and dropping dummy bombs in the streets. The bombs will bear such inscriptions as the women have used on the placards and implements of destruction.

Miss MacCauley, who presided at last night's demonstration of militants, declared to-day, "It is now war to the knife."

"Home Secretary McKenna will find that he has adopted a game that two can play," said Miss MacCauley. "He will find we are not children and that we have just begun to fight."

Miss MacCauley would not say what dire consequences would follow if the Government continued using iron hand methods against the militants.

Rail Disaster Averted.

A disaster in which many lives might have been lost was averted today at the Piccadilly Circus Station of the Subway when a track walker found a package containing a bottle of nitroglycerine on the track. He just had time to remove it from the rails when a crowded express train thundered by. The attempted outrage is attributed to the suffragettes.

In spite of the raid yesterday on the 'suffragettes' headquarters, The Suffragette, somewhat diminished in size, appeared on sale.

"It is the greatest blow the militant women have yet received," according to The Daily Chronicle, speaking of the raid.

"It is the first step toward the complete suppression of the militant suffragette movement," says The Daily News.

Mrs. Emmeline Pankhurst, who is out of prison on ticket of leave because of illness resulting from a hunger strike, was mysteriously removed this afternoon from the Nursing Home in Norfolk Square to another nursing home in Woking. Detectives followed the automobile in which Mrs. Pankhurst was moved.

OBITUARY NOTES.

J. A. Hawkins, aged 56, died at a local sanitarium Thursday morning. He came from Sewanee, Ga., and is survived by a wife and four children—C. E., C. J. and R. D. Hawkins and Mrs. J. F. Covington. Funeral announcement later.

The funeral of Neel Correll, aged 68, who died at his home on Sandtown Road Thursday afternoon, will be held this morning at the New Hope Church. He is survived by his wife and seven children.

The funeral of Calvin Dennis, nine-months-old son of Mr. and Mrs. Lewis Dennis, who died at the residence, 140 Oliver Street, Thursday morning, was held this morning from Poole's chapel. Interment in Hollywood.

Funeral services for Hugh T. Edmonson were held this morning at 10 o'clock at the residence, 339 East Georgia Avenue. Mr. Edmonson died Wednesday night and is survived by his mother, three brothers and two sisters.

The funeral of W. J. Connolly, former Atlantan, will be held here to-morrow. The body is at the Burkert-Simmons undertaking establishment. He is survived by two daughters, Mrs. Annie L. Herndon and Miss Mary Elizabeth Connolly; and two sons, James M. and George W. Connolly, all of Atlanta.

The funeral of William B. Cass, aged 30, who died at the residence, 50 Chickamauga Avenue, Wednesday night, will be held at Barclay & Brandon's chapel this afternoon at 3 o'clock. Interment will be in Westview. He is survived by his mother, one sister, Mrs. Dr. Edians, of Sheffield, England, and two brothers, Eugene and Stewart.



Pictures Must Wear Clothes in Chicago

Also Songs Must Be Such as Not to Require Ear Muffs for Pious Censors.

CHICAGO, May 2.—The City Council has passed an ordinance prohibiting public exhibition of mode paintings or pictures and the singing of indecent songs. Police censors will attend all cabaret shows and arrest any person who shall sing any song "the words of which are suggestive of indecency or immorality."

The Council had before them seven songs.

The penalty is a fine of $25 to $100 for each offense. Public dancing in cafes has been stopped by proprietors on hints from the Mayor.

THE PLAYS THIS WEEK

Forsyth Offers Good Bill.

Smashing attendance records is an old trick of the Forsyth, and though the new season is but a few days old, the figures for attendance already eclipse any past records. The vaudeville bill is a good one. The house has been crowded at every performance. There has not been a wasted second in the entertainment. All the acts have scored real triumphs in hits.

For the coming week the star act will be Gus Edwards' Kid Kabaret. This is a combination of seven pretty girls and eight juvenile comedians, who have been appearing in New York and Chicago exclusively since last September. Miss Bell Story will be an extra added feature. This young lady has never been seen here before. She is a delightful entertainer, using her own songs and exhibiting a wardrobe that will be interesting.

Others on the bill are so important in modern vaddeville that it is believed the show will be voted an event of the season.

"Butterfly on the Wheel" To-night.

To-night Miss Billy Long and her company, which is playing a summer season at the Atlanta, will return to the city and again give "A Butterfly on the Wheel," the sensational divorce play, which has scored a hit. The play will also be given at Saturday's matinee and Saturday night. Next week "The Girl From Out Yonder," a rare comedy, will be played by the company. This play has never been seen in Atlanta but one time, and then scored a hit. Miss Long appears first in a sailor boy's costume, and is as cute as Billie Burke in it. The entire comedy is well cast. Two new members also make their debut Monday night in the play. Seats now selling.

"Billy, the Kid," at Lyric.

It doubtless will be unwelcome news to patrons of the Lyric to know that the present attraction will be the last of the regular theatrical season at this house. "Billy, the Kid," has played to large audiences, and lovers of melodrama have voted the attraction one of the most pleasing in a melodramatic way of the season. The three remaining performances should draw large audiences, as the advance sale gives promise of good attendance.

Stock Planned for Lyric.

With the closing of the Lyric tomorrow night this house will undergo a thorough renovation, pending the organization and rehearsing of a stock company to present high-class plays during the summer season. The Lyric has been the home of some excellent stock organizations in past seasons and patrons of the house will doubtless be interested in knowing that plans for summer stock are again under way.

GOVERNOR OUSTS HIS SECRETARIES

O'Neal of Alabama Removes Entire Clerical Force in the Executive Office.

MONTGOMERY, ALA., May 2.—Governor O'Neal has dismissed his private secretary, his recording secretary and his personal stenographer, thereby removing the whole clerical force of the Executive Office. The resignations were demanded yesterday afternoon late and all three officials complied immediately with the request. The retiring officials are John D. McNeel, private secretary; James H. Nunnally, recording secretary, and T. D. Simpson, personal stenographer.

The Governor said that as McNeel is a candidate for a position under the Wilson administration and Nunnally is a candidate for Secretary of State of Alabama, their connection with his office is embarrassing.

No reason is given for Simpson's removal. The public takes the Governor's statement with a grain of salt and believes something else is behind the removals.

Mr. McNeel is succeeded by Daniel Troy, a prominent Montgomery lawyer, who will assume his new duties to-day. Mr. Nunnally is succeeded by John Moffatt, for years chief clerk at the Exchange Hotel. No announcement has been made as to Simpson's successor.

SURGEONS USE FINGER TO REPLACE WOMAN'S NOSE

LOS ANGELES, May 2.—Surgeons in the Pasadena Hospital to-day were building a new nose on the face of Mrs. Mabel Johnson, of Los Angeles. They were using the third finger of her left hand, placing the tip of the finger between her eyes and removing the bone nearest the palm of the hand to form the tip of the artificial nose.

The doctors said the skin was knitting well and that the blood supply apparently was uninterrupted. The operation will last several weeks.

TALENTED TRIO TO AID NIGHT SCHOOL

Recitals, to Pay Bills for Cheap Lunches for Working Girl Pupils, Planned.

A benefit recital, billed as "necessary because we haven't enough money to pay bills for the last month of the Girls' Night School," will be given in Cable Hall, Saturday evening, by three girls of talent and beauty who have volunteered their services. They are Miss Ethel Thornton, Miss Verna Ruth Harris and Miss Agnes Coleman, readers and elocutionists.

The program will be varied, with drama, humor and pathos promised in the selections. The recital is primarily for the benefit of the Supper Fund of the School. Dialect sketches, playlets, thrilling bits of famous poems with musical obbligatos, are billed.

Helps Pay Penny Meals.

The Supper Fund of the Girls' Night School is used to pay a considerable portion of the expense of meals which are served the working girls attending the school. That they may come to the school directly upon leaving their places of work in the evening, the supper is spread at 6:30 o'clock, at the cost of a penny to them.

The night school, in charge of Mrs. Laura White, superintendent, has an enrollment of 155 girls, all of them working girls who have been prevented from obtaining an education. They range in ages between 12 and 30 years.

Taught Only Essentials.

In the schools the girls of Atlanta who work in shops, factories, offices, stores, some of them unable to write or speak English or solve elementary problems in business arithmetic, are taught the essentials of education.

The school, a branch of the city schools, has not public provision for the Supper Fund, which is found necessary to its successful existence, and has obtained it by subscription from merchants and manufacturers who realize the value of the school. The recital which the three young women will give Saturday is the first of its kind toward this end.

ADDRESED TO WOMEN

IS YOURS A

Case of "Nerves?"

Hot flashes, dizziness, fainting spells, backache, headache, bearing-down pains, nervousness—all are symptoms of irregularity and female disturbances and are not beyond relief.

—Dr.— Pierce's **Favorite Prescription**

is that of a famous physician unusually experienced in the treating of women's peculiar ailments. For forty years it has been recommended to suffering womankind. Thousands of women can bear witness to its beneficial qualities. Perhaps its aid is all that is required to restore to you perfect health and strength. Now is the time to act, write Dr. R. V. Pierce's, Buffalo.

I AM NOW CURED

MRS. DOMINIC RODGERS, of San Francisco, Calif., writes: "I take pleasure in recommending your wonderful remedies, and wish to say in behalf of your 'Favorite Prescription' and 'Golden Medical Discovery' that through their use I am now cured of the various troubles that a woman is heir to. These remedies cured me when others failed and I therefore resolve to take no other. I thank you for your advice."

YOUR DRUGGIST CAN SUPPLY YOU IN LIQUID OR TABLET FORM



MRS. RODGERS



THERE IS CLASS AND STYLE to THE MENTER CO. CLOTHES—AND LIBERAL CREDIT FOR THE ASKING.



¶ Come and see the daintiest, neatest and most beautiful Ladies', Misses' and Juniors' Suits and Coats on the market. Take your choice and charge it. You're perfectly welcome. Pay the easy way.

¶ Ask to see the newest Millinery, Dresses, Petticoats, Waists, Skirts, Shoes, etc.

CHARGE EVERYTHING

¶ Men, do you want a good, conservative business suit, something with snap, style and durability? Ask to be shown the 1913 models in Serges or Mixtures. Price, $15 to $25, payable a little each week. Don't miss the new Norfolks when visiting the store. Have a new hat and some shoes or oxfords charged on the bill.

¶ Remember, we clothe the whole family on one account, children included. We guarantee every garment.

THE MENTER CO.

EASY PAYING

71½ Whitehall St. (Upstairs)
1st door below J. M. High Co.

CHARGE ACCOUNT

WILSON NARROWLY MISSES SMASH-UP IN AUTOMOBILE

NEW YORK, May 2.—President Wilson narrowly escaped an automobile accident to-day. While speeding over a crossing on the Kearny Turnpike en route to the New Jersey Old Soldiers' Home, a Jersey City trolley car barely missed crashing into the official automobile.

Quick action on the part of the chauffeur prevented a serious smash-up.

BARTH DETAINED; BACK FROM WASHINGTON MAY 10

Col. Charles H Barth has received a message from Brigadier General Robert K. Evans that he will return to Atlanta May 10. General Evans has been in Washington for several weeks, making arrangements for the international rifle shoot at Camp Perry, Ohio, this summer. He has been detained there because of the absence of General Leonard Wood.

Before returning to Atlanta General Evans will go to Ohio and complete the arrangements for the shoot.

Davison-Paxon-Stokes Company

The Children's Store Is Aglow With the Lighter Apparel of Summer and Merry With the Buying of It



Beginning with layettes for tiny babies, the sections of Infants' Wear have cases of billowy frocks and lingerie for the coming season. Exquisite French, hand-embroidered things, simple or elaborate. Washable hats, caps and rompers. Diminutive bathrobes.

All sorts of dainty and artistic gifts for babies. Toilet accessories—combs, brushes, powder boxes, baskets, pillows and covers for the go-cart and carriage.

—Third Floor.

School Girls Are Outfitted in This Store

—now gay with frocks and suits of summer weight and colorings. Imported lingerie frocks, English tub dresses and coats for cool days or motor wear. Trim tailored suits, including those of linen and regulation suits. Specially priced for Saturday, these

$5.00 and $6.00 Tub Dresses at $2.48

Dresses of distinctive styles and of beautiful materials; fine linens, reps, piques; white and colors.

6 to 14-year sizes

Girls' $2.50 Wash Dresses at $1.00

An assortment of slightly soiled dresses, but made of good washable materials; ginghams and madras; stylish and very desirable. Sizes 4 to 14 years; only a few of the smaller sizes.

Children's Middy Blouse Dresses at $1.00

Becoming little dresses—among the season's most popular styles, made of pretty, fresh materials—pinks and blues; about a dozen styles in 6 to 14-year sizes.

For Small Boys the Wash Suit Is the Thing for Summer

We have never had such suits for $1.00 as this season has brought. Made of good wash materials in white and colors—checked and striped effects. Russian suits, 2 to 6 years; sailor blouse suits, 4 to 10-year sizes. All priced at $1.00.

A Sale of Infants' Caps, Values Up to $2.50 at 98c

Dainty Caps in many styles. Made of sheer materials, artistically designed and finished with lace edges, expert needlework, flowery wee bows and embroidered sprays here and there. They are soiled, and for that reason have lost most of their price.

Children's Hats Up to $3.50 at $1.98

Stylish, pretty straws in various shapes, colors and effective trimmings. For girls 2 to 12 years of age.

The Witchery of Ribbons

Ribbons are high in favor for millinery, girdles, collars, cuffs. Also for hair bows, and for all these demands we have amply provided.

For Saturday the Prices Are Less---

25c Novelty Ribbons at 19c yard

Dresden and Persian effects, and some in new and Bulgarian designs and color tones; light and dark shades; for sashes, hat trimmings, hair bows, etc.

Beautiful Satin Taffeta Ribbons at 25c yard

In such popular colors as royal blue, Nell rose and shades; for sashes, hat trimmings, hair bows, etc.

A Wonderful Sale of Trimmed Hats at $5 and $7.50

An Event That Takes Precedence Over Any Similar Offering Here

Scores of newly trimmed Hats—in a bewildering assortment of styles, shapes and colorings—a wonderful style display in this assemblage of beautiful Hats, in two assortments from which you may choose

---at---

$5 and $7.50

To-morrow

OUTLOOK DARK FOR RAILROADS, CRITICS CLAIM

Eminent Speakers Before New York Economic Club Think Roads Treated Unfairly.

By B. C. FORBES.

The business men of America are not dilettanti. They are not idlers. They are not half-hearted. They give the best that is in them to their tasks. They are very much in earnest. They spend more hours studying their problems than the workman would care to spend at his bench.

Latterly, they are trying to see things from every angle rather than solely from their own. They are seeking to become broader-gauge, more tolerant of criticism, less autocratic. The duties of citizenship are beginning to be more fully recognized.

* * *

Narrowness, clannishness, exclusiveness used to be besetting sins of capitalistic sets, of corporation owners and other large employers of labor. They saw everything through their own eyes and refused to look at things from the workingman's or the public's viewpoint.

This shortsightedness is being cured. Employers, individual and corporate, are at last awakening to the fact that, to be in the highest sense and degree successful, they must cultivate statesmanship, catholicity of spirit, toleration, compassion, humanity.

* * *

New York happily has one influential apostle of this new and enlightened creed. The Economic Club is an association of thinking men in many walks of life who search for first-hand truth wherever it can be found. It holds frequent meetings and hears all sides. It welcomes speeches from labor representatives just as cordially as it welcomes addresses from bankers, railroad officers, industrial leaders, merchants, importers, manufacturers, university professors, unattached theorists.

The value of such an organization in these unsettled times, when problems of tremendous moment are agitating the country, when new conditions—political, financial economic labor—are evolving and demanding the weightiest consideration—the value of such a forum can not be exaggerated.

* * *

Over 1,000 men more or less prominent in various spheres of activity attended a dinner of the club on Tuesday evening. The gathering was manifestly not one of gayety, but of serious purpose. Everyone was there—not to eat, but to listen and learn, to receive the best thoughts of recognized authorities on the topics discussed, thus widening the vision, gaining new material for thought and thereby becoming better, broader-minded citizens. Earnestness was the keynote of the meeting—that and demonstrated willingness to hear all sides.

* * *

The subject, an extremely important and timely one, was: "Are Our Railroads Fairly Treated?" Not one speaker—neither Banker Speyer (the president) nor any railroad president, Professor Ripley nor Railway Conductor Garretson—answered in the affirmative, although a note of hope occasionally rounded through the strain of pessimism. Once the public realize whither the railroads are drifting—dragging the whole business of the nation with them—relief will be forthcoming, it was acknowledged. But how much must be suffered until then? was the dominating query.

* * *

I can not attempt to marshal all the arguments presented. President Brown, of the New York Central, spoke from bitter experience when he said that it has become practically impossible to sell long-time bonds, and that prudent railroads will not dream of undertaking extensive improvements on short-date loans costing 5 1-2 to 6 1-2 per cent. If the railroads can not attract private capital, the alternative, he declared, is Government ownership.

As Interstate Commerce Commissioner Prouty had once remarked: "You can not force one dollar of unwilling capital into the railroads." Crippled, uncertain, slow service, Mr. Brown concluded, would entail upon merchants the necessity of carrying larger stocks, and this, together with other handicaps and losses that would arise, would cost 50 times as much as any advance in freight rates that would be asked.

* * *

President Delano, of the Wabash Railroad, mentioned these as among the added burdens that were weighing down the railroads, ruining their credit and yielding no corresponding advantages to the public:

1. Two-cent fare laws.
2. Mail pay injustices. The Government, he told his audience, is not paying the railroads one cent for transporting the tons upon tons of parcel post matter—a statement that evoked bitter comment.
3. Rigid governmental regulations concerning hours of service and safety appliances.
4. Boiler inspection laws that, if enforced to the letter, would send every railroad in the country virtually out of business.
5. Nonsensical electric headlight laws, prompted by locomotive engineers financially interested in the concern supplying them.
6. Full-crew laws, inspired, not for safety, but for purely selfish ends by certain railway employees.

* * *

Owing to the 57 varieties of new burdens and exactions, Mr. Delano declared the era of railroad building into new territory is over, since investors would not, under present conditions, supply the requisite capital. Of Government ownership he said: "It will be a sorry day for the public when regulation is carried to such an extreme that the owners of railways are no longer willing to accept the responsibility of management."

Important Sayings

By important people on topics of live interest

"I believe that no non-resident alien should be allowed to hold a single foot of land in the territory of the United States. If Japan now threatens us with war, what would she do when millions of her citizens have acquired land in our country? We must preserve to the American farmer the right to own the soil of our country without competition which would drag down his standard of living. I would not surrender it unless we had spent the last drop of blood in American manhood and impoverished our country for a hundred generations."—Representative Sisson, of Missouri.

"At present there is little opportunity for the ultimate consumer to know what is inside a pie. Many bakers use benzoate of soda in foodstuffs, other foods to that effect. By the new system of placarding or having true facts set forth on the menus the consumer will know what he is getting for his money."—Health Commissioner E. J. Lederle, of New York.

"Trained men are more urgently needed in the consular service than in any other branch of the Government. Both parties filled these offices for political consideration until the system of consular examinations was put into effect by Mr. Cleveland in 1895."—Senator Lodge, of Massachusetts.

"It may surprise some folk, to know that the International Peace Forum is in favor of fortifying the Panama Canal and of maintaining an adequate navy. As long as conditions are what they are, as long as other great nations insist on maintaining heavy armaments and vast navies, the United States must be in a condition to defend herself."—Dr. John Wesley Hill.

Mother Gives Skin To Save Her Child

Twenty-five Pieces of Cuticle Grafted on Griffin Lad's Face and Head.

GRIFFIN, GA., May 2.—Twenty-five pieces of skin, each about the size of a dime, have been successfully taken from the body of Mrs. G. L. Nealy and transferred on the face and head of her little son, who had been badly burned.

The stub of a cigarette dropped by a lineman working overhead on a telephone pole ignited a roll of bunting the child was carrying. Before the fire could be extinguished the boy had been badly burned about the face and head.

At the hospital no cure could be effected till new skin could be transplanted. Mrs. Nealy quickly consented to furnish the cuticle.

It is one thing to make soda crackers that are *occasionally* good.

It is quite another thing to make them so that they are always better than all other soda crackers, *always of unvarying goodness.*

The name "Uneeda"—stamped on every biscuit—means that if a million packages of Uneeda Biscuit were placed before you, you could choose any one of them, confident that every soda cracker in that package would be as good as the best Uneeda Biscuit ever baked. Five cents.

NATIONAL BISCUIT COMPANY

ASKIN & MARINE COMPANY



The new Norfolks are very smart this season—just the thing for summer wear. $12 to $30.

We have all of the best styles in men's two and three-button sack suits. Grays, browns, blacks and whites—everything new and nobby.

—MEN: WE WANT TO SHOW YOU THESE NEW suits. We want you to come in and try on some of the new styles. Let us explain the little quality features, and demonstrate the good points. Any price from $12 to $30 will buy an up-to-date, guaranteed suit. Open a charge account.

The New Summer Dresses

—Now is the time to choose your summer wash dresses. We have a complete variety of the newest weaves and patterns, and sizes for both women and juniors. Prices range from $2.50 upward, but no matter what you may wish to pay, we'll have an up-to-date style and a guaranteed quality for you. We'll be glad to have you open a charge account.

ASKIN & MARINE CO.

78 Whitehall Street

Twelve Ponies Like This One

with a pony cart and harness for each, will be given away to boys and girls. ∴ ∵ ∴

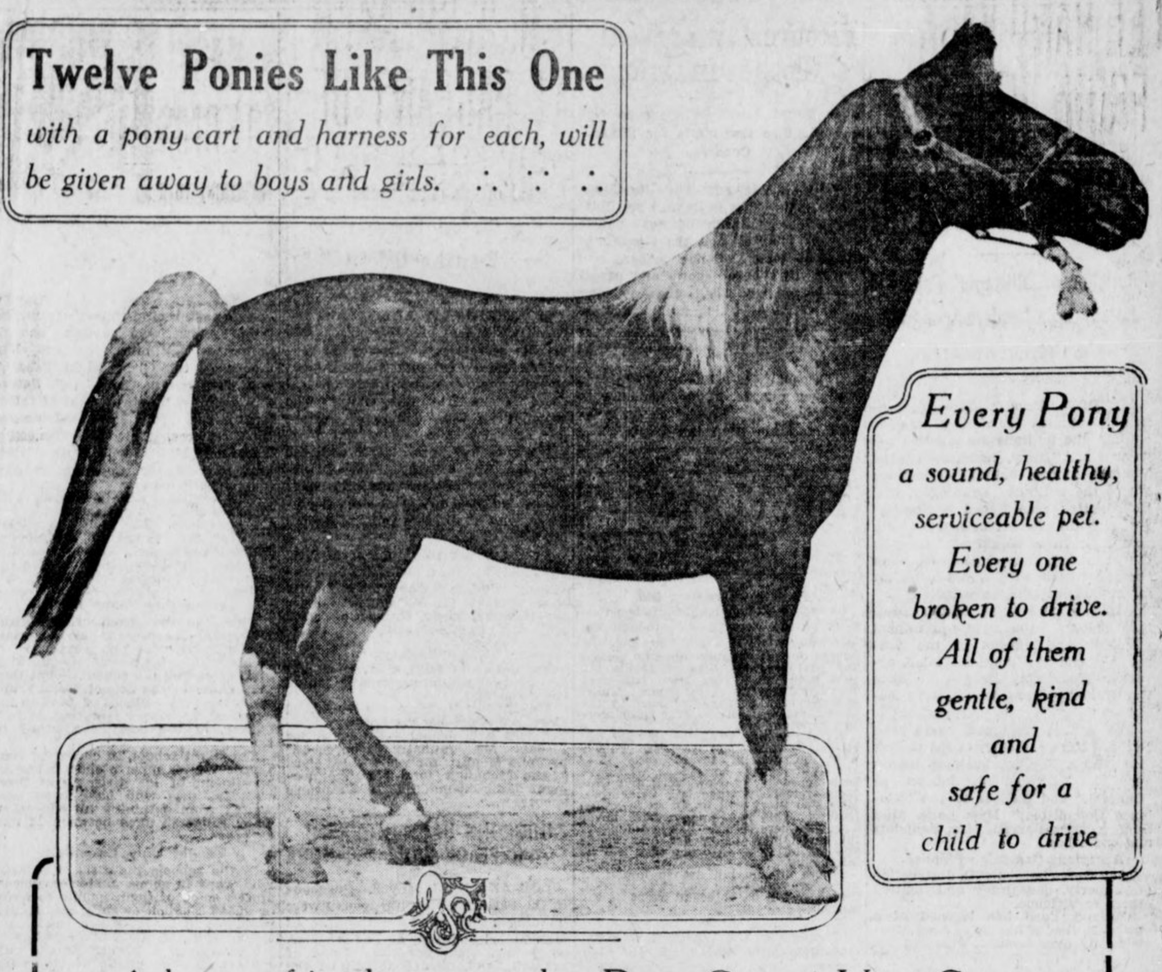

Every Pony

a sound, healthy, serviceable pet. Every one broken to drive. All of them gentle, kind and safe for a child to drive

Ask your friends to save the Pony Contest Vote Coupons for you.

A Vote Coupon will appear every day in **The Georgian,** and in every issue of **Hearst's Sunday American.**

Hearst's Sunday American and Atlanta Georgian
PONY CONTEST VOTE COUPON,
GOOD FOR 5 VOTES

Voted for.....
Address.....
Voted by.....
SCHOOL BOYS' AND GIRLS' BALLOT

Hearst's Sunday American and Atlanta Georgian
PONY CONTEST VOTE COUPON
GOOD FOR 5 VOTES

Voted for.....
Address.....
Voted by.....
CARRIERS' AND AGENTS' BALLOT

Subscription blanks and printed instructions for the use of contestants will be ready to-morrow.

PRIZE DISTRIBUTION

—Eight pony outfits will be given away to white boys and girls in Atlanta and suburbs.

The distribution will be made as follows:

One pony outfit to the boy or girl receiving the greatest number of votes in each of the following districts:

District No. 1—East of Marietta Street and West of Edgewood Avenue, from Georgia Railroad right-of-way to city limits.

District No. 2—East of Piedmont Avenue and West of Edgewood Avenue, from Georgia Railroad right-of-way to city limits. Includes Druid Hills, Edgewood, Kirkwood and Decatur.

District No. 3—South of Edgewood Avenue and East of South Boulevard to city limits, East and South. Includes South Kirkwood and Ormewood.

District No. 4—West of South Boulevard and East of South Pryor from Georgia Railroad right-of-way to city limits. Includes South Atlanta and Lakewood Heights.

District No. 5—West of South Pryor to Central of Georgia right-of-way. West of railroad to include Oakland City, Fort McPherson, East Point, College Park, Egan and Hapewell.

District No. 6—West of Central of Georgia right-of-way to city limits, from West Hunter Street South to Oakland City.

District No. 7—North of West Hunter Street and West of Marietta Street to city limits, North and West.

One pony outfit to the carrier or newsboy employed by THE GEORGIAN and HEARST'S SUNDAY AMERICAN receiving the greatest number of votes cast for newsboys and carriers.

Four prize pony outfits will be given to Out-of-town boys and girls. They will be distributed as follows:

Two pony outfits will be given to the white boys or girls in the State of Georgia, outside of Atlanta and suburbs, who receive the greatest number of votes and next greatest number, respectively.

One outfit will be given to the white boy or girl receiving the greatest number of votes cast for contestants outside of the State of Georgia, anywhere that THE GEORGIAN and HEARST'S SUNDAY AMERICAN are sold.

One outfit will be given to the out-of-town agent employed by THE GEORGIAN and HEARST'S SUNDAY AMERICAN who receives the greatest number of votes cast for agents.

Contest Rules

Nominations for contestants will be received during the period beginning Monday, April 28th, and concluding at midnight, Saturday, May 31st.

Voting coupons will appear daily in THE GEORGIAN and in every issue of HEARST'S SUNDAY AMERICAN, beginning with THE GEORGIAN'S issue of Thursday, May 1st, and concluding with THE GEORGIAN'S issue of Thursday, July 31st. The contest will close at midnight July 31st.

THE GEORGIAN'S Daily vote coupons will count for five votes each, and THE SUNDAY AMERICAN vote coupons for fifteen votes each in favor of the contestant whose names they bear.

Votes will be credited for paid-in-advance subscriptions received, according to the following table:

	Subscriptions Delivered by City Carrier.	By Mail or Delivered by Out-of-town Agt.	Votes.
Daily and Sunday, 1 year	$6.20	$7.60	8,500
Daily and Sunday, 6 months	3.10	3.50	1,700
Daily and Sunday 3 months	1.56	1.75	800
Daily and Sunday, 1 month	.55	.60	250
Daily only, 1 year	5.20	5.00	3,000
Daily only, 6 months	2.60	2.50	950
Daily only, 3 months	1.30	1.30	450
Daily only, 1 month	.45	.45	150
Sunday only, 1 year	2.00	2.00	1,200
Sunday only, 6 months	1.00	1.00	550
Sunday only, 3 months	.50	.50	300
Sunday only, 1 month	.20	.20	100

The above vote credits will apply to old subscribers who pay subscription arrearages or for a term in advance as well as to new subscribers.

No vote credit will be issued for subscriptions for less than one month nor more than two years.

In the event of a tie vote for any of the pony outfit prizes, the contestants so tying will each receive a pony outfit.

Vote coupons clipped from THE GEORGIAN and SUNDAY AMERICAN must be voted within fifteen days from date of issue. Coupons that are more than fifteen days old will not be credited to any contestant.

Except for the separate prizes offered to THE GEORGIAN and HEARST'S SUNDAY AMERICAN carriers, newsboys and out-of-town agents, no employee of these newspapers, nor any member of an employee's family, will be eligible as a contestant.

If you know some bright boy or girl who would like to own a handsome pony, cart and harness, send us his or her name on this

NOMINATION BLANK

Only one Nomination Blank can be voted for any contestant.

I nominate, as a candidate in **The Hearst's Sunday American** and **Atlanta Georgian** Pony Outfit Contest:

Name.....
Address.....
.....
Nominated by.....
Address.....
GOOD FOR 1,000 VOTES

HEARST'S SUNDAY AMERICAN AND THE ATLANTA GEORGIAN

LEE HAND BACK FROM HELPING FREE CHINESE

Leader in Atlanta's Oriental Colony Brings Bride and Optimistic Reports.

Lee Hand, who went back to China for a bride, and took an active part in the establishment of the republic, has returned "home" with his wife and said to-day that "despite internad dissensions, the Chinese republic will live, and in time the powers will be forced to recognize the new Government."

Hand is one of the most popular young members of Atlanta's Chinese colony and sixteen months ago when he crossed the seas to wed he carried with him the best wishes of a host of friends here. With his pretty young bride he is to-day receiving the congratulations of these well-wishers.

"My wife," said Lee, "has never been to America before, and everything is so new to her. She couldn't help but wonder at the great cities through which we passed."

Lee Hand went to China last year primarily to bring back his bride. The revolution was then in its inception. He made hundreds of speeches in behalf of the rebels' cause and at one time was enlisted as a soldier. A well educated man, a fluent talker and inspired by his intimate knowledge of the American republic, Hand was an effective worker in the establishment of rule by the people.

Was Nearly Mobbed.

"I was not the only Chinese from America who went over there and made speeches," said Hand. "The American influence is what really brought the revolution to a successful culmination; there were a large number of us and we made speeches day and night. We told them about this country and what a free government had done for it, and they believed us. I thought I was going to be mobbed more than once, but managed always to get out of the tight piacee.

"The republic will live; it is bound to, because it is founded substantially upon the principles of the American Government. Young men are behind the movement and they are inspired by the greatness of America. And every year the number who come here to study is increased.

"The industrial growth of China is just now beginning. Lack of railroads has always been the great drawback. It is surprising how much building is going on. And the Chinese are building these roads themselvee. They have American architects and engineers, but it is Chinese money and the Chinese will control the roads.

Awakens to Possibilities.

"Another awakening that holds hope for the future is the beginning of the mining industry. The country is rich in gold, iron and other minerals and they have lain idle. Just within two years have any real steps been taken.

"China is a large country, but it is crowded. The reason for this is that the people have been scattered over wide territory, their villages spreading out and leaving practically no land to be cultivated. There has never been any economy of space, but the movement has already started and the towns are being made compact. I firmly believe that agriculture is the salvation of the republic.

"China has to import too much of her food stuffs. They are high and wages have been so low that the poorer classes have suffered. That to my mind accounts for the famines that burden the country every year.

"Yeun Shai Kat, the new President of the republic, is a strong man. He believes in American policies of government and is quick to apply new ideas when he sees they will suit conditions there."

Hand is preparing himself to stand examinations to enter the United States Government service as an interpreter.

PROMOTERS TALK PLAN FOR INTERURBAN ROAD

GADSDEN, ALA., May 2.—Delegates from Rome, Center, Forney, Cave Springs and other points between Gadsden and Rome are attending a conference this afternoon to devise plans for building the proposed Gadsden and Rome Interurban Railroad. The road will pass through 60 miles of territory that is not now touched by any railroad.

ROUND-ABOUT-TOWN STORIES

Flim-Flamming The Restaurant.

A young, well-groomed chap entered one of the restaurants the other day—a place where the waiter hands you a check for your meal and you pay the cashier.

He selected a table well toward the rear and ordered largely. The meal over, he topped it off with a cigar and called for his check.

As the waiter made it out another young fellow hurried in and sat down by the first.

"Cup of coffee and a slice of pie," he told the waiter. "And hurry. I've got to catch a car."

The coffee and pie arrived and the youth arose and went to the cashier, where he laid down the check for fifteen cents, a dime and a nickel and walked ont.

Finishing his coffee and pie, the other picked up his check and also went to the cashier. He laid down a quarter and waited for his change.

"Excuse me," said the cashier. "Your check is for $3.25."

There was a protest; the youth claimed he only had coffee ad pie. The waiter, called, confirmed this. The youth got his change and left.

And a little way down the street the two youths met.

"All right, Bill," said the of the plutocratic feast. "It's your turn now for the big eats."

And they went along seeking another restaurant.

Don't Be Haughty In Rainy Weather.

There's such a thing as overdoing haughtiness. Not long ago during a heavy rain a well dressed woman found herself caught in the middle of a downpour in a part of town where there was a good deal of mud on the street. She came to a crossing where a board had been laid to bridge the flood and mud.

As she lifted her skirts to cross, her purse fell, all unnoticed, into the torrent. It was rescued by a man who had been standing under a shelter at the corner.

"Lady—" he began, as he reached out and touched her on the shoulder.

"Sir!" She turned on him. "How dare you?"

"Oh, very well," said the man audibly.

And in full view of everybody he calmly tossed the purse back into the gutter and went his way.

MGR. KENNEDY'S FATHER DIES.

NORRISTOWN, PA., May 2.—Patrick Kennedy, 83 years old, father of Monsignor Kennedy, rector of the American College at Rome, died early to-day.

T. R. IS SPEAKER AT PAGEANT OF SUFFRAGETTES

Brilliant Society Audience Will See "Dream of Freedom" in New York To-night.

NEW YORK, May 2.—Society is expected to turn out in full force at the Metropolitan Opera House to-night for the production of "A Dream of Freedom," the suffrage pagent. Judging from the list of box holders the famous "Diamond Horse Show will be quite as brilliant as it ever was during any opera season.

For the first time in the history of the Mutual Musical Protective Union, non-union members will sit beside union members in the orchestra. This results from appeals made to officials of the union by the suffragists to permit some of their musical members to aid the orchestra. Several prominent society women will play instruments for "Votes for Women."

Venuses and Adonises Selected.

Everything is in readiness to-day for the pageant. The 200 Venuses were selected some time ago and after much difficulty the Pageant Committee at the eleventh hour succeeded in finding forty-eight Adonises to take part in the pageant with them. All of the participants have been fully rehearsed and only await their cues to venture forth upon the stage.

Among the women who have volunteered to make up part of the suffrage orchestra is Mrs. Theodore Roosevelt, Jr.

Roosevelts Take Star Part.

The audience will be a brilliant one. The Douglas Robinsons have taken two boxes, and Mrs. Theodore Roosevelt and the young people are expected to be present. Mrs. Stanley McCormick will entertain a box party from Boston. Miss Alice Paul and Miss Lucy Burns will be hostesses for a congressional party from Washington. Mrs. Donald Hooker, one of the most prominent women in Maryland, has taken a box, as has Mrs. Susan Fitzgerald, of Boston, daughter of Admiral Walker.

Col. Roosevelt, who is always a star attraction in New York as elsewhere, has consented to deliver a speech from the stage to-night. It is understood that the Colonel's speech will be strictly along suffrage lines and that he will not once mention Bull Moose.



Hickory Smoking Gives

Swift's Premium Ham and Bacon

A nut-like flavor, a rich brown color, and long keeping quality

The color of Swift's Premium Ham and Bacon is a bright glossy brown that tempts the appetite. The flavor is always the same distinctive Premium flavor. You will like them for there are no others "just as good" as Premium Ham and Bacon. Have your dealer send you a whole Premium Ham to bake.

Corn Fed
U. S. Inspected
Carefully Selected

Sugar Cured
Hickory Smoked
Parchment Wrapped

"Good Food"

Swift & Company, U. S. A.

"Smoked in Atlanta"

THAT'S WHAT THEY ALL SAY!

Follow The Stars



Enjoy Yourself

"After the Theater the place to dine is Cafe Denechaud"—Edwin Vail, leading man Billy Long Co., Atlanta Theater.

"Here's luck to Cafe Denechaud and its jolly Cabaret"—Muriel & Frances, "Just Two Girls," Forsyth Theater; Rockwell & Carr, "Kollege Kids," Forsyth Theater.

"A regular place with a regular proprietor—that is Cafe Denechaud, and the Cabaret is great!"—(Miss) Billy Long.

"The Cafe Denechaud is grand—magnificent. Our dinner was delightful"—Enrico Caruso, Antonio Scotti.

"A regular place with a regular proprietor—that is Cafe Denechaud, and the Cabaret is great!"—(Miss) Billy Long.

"The Cafe Denechaud is grand—magnificent. Our dinner was delightful"—Enrico Caruso, Antonio Scotti.

"The foodere just like New York's"—Joe Weber, Denechaud w and service we received at 'Cafe Lew Fields, of E Weber & Fields Co.

CABARET! Each Week-Night, 8:00 to 12:00. High-Class. Where the Crowds Go.

CAFE DENECHAUD, 9 Walton Street--Just Off Peachtree

EASY TERMS

LET US HELP YOU REACH IT!!

EASY TERMS

"A Dollar Saved is a Dollar Earned."

Why not let us save you money on your ***Clothes?*** *We say that we can do it! Don't doubt us without a trial. Being one of an immense chain of stores, our buying facilities are enormous and consequently we purchase at a great saving. This enables us to offer you clothes of the very best quality, made in absolutely the latest styles, at prices that we believe can't be duplicated. Come in and let us demonstrate it to your satisfaction. Pay for them by the new credit system of mine. A small amount down---the balance in payments of* ***A DOLLAR A WEEK!*** *It's all in your favor.*



MEN!

About one thousand men's suits in blue serge, greys, checks and black, that sell anywhere for $20.00. Saturday you can buy them for

$15.00

A large stock of men's suits in all colors and mixtures. The latest styles in all the new summer weaves. Saturday reduced from $35 to

$12.50

and

$22.50

Mohair Suits $15.00.

Norfolks, in fancy mixtures, $15.00.

"Stacy-Adams" Shoes for men.

$12.50

LADIES!



To-morrow I am going to offer you an immense stock of ladies' suits in all colors and fancy mixtures, in blues, blacks, checks, tans and greys. These garments are made of the very best weaves in the latest cut and styles. They usually sell for $18 and $20. To-morrow for

$12.50

Another stock of ladies' suits that I have determined to sell out. These are real values up to $40. I am going to slash their prices Saturday to

$19.75

"Queen Quality" Shoes for ladies.

WAISTS---HATS---DRESSES

About two hundred ladies' wash dresses, made in lawn, voile and lingerie. These are real stylish garments that give that nobby summery effect, for

$1.59

A shipment of ladies' white lawn wash waists, neat, attractive styles. I was able to buy these at a bargain, and you get the benefit Saturday for

49c

A complete line of the season's most fashionable millinery at cost.

Just a few steps off Whitehall St., and every step saves you dollars. It's done so for others. Why not you?

DOLLAR A WEEK DAY

14 W. MITCHELL ST.

Remember the Number

14--W. Mitchell St.--14

The Store With the Big Electric Sign

W. A. DAY'S

Polly and Her Pals

You Could Hardly Blame the "Tuff One"

Copyright, 1913, International News Service.

By Cliff Sterrett



Us Boys

A Reputation Carries One a Long Way, but—

Registered United States Patent Office

By Tom McNamara

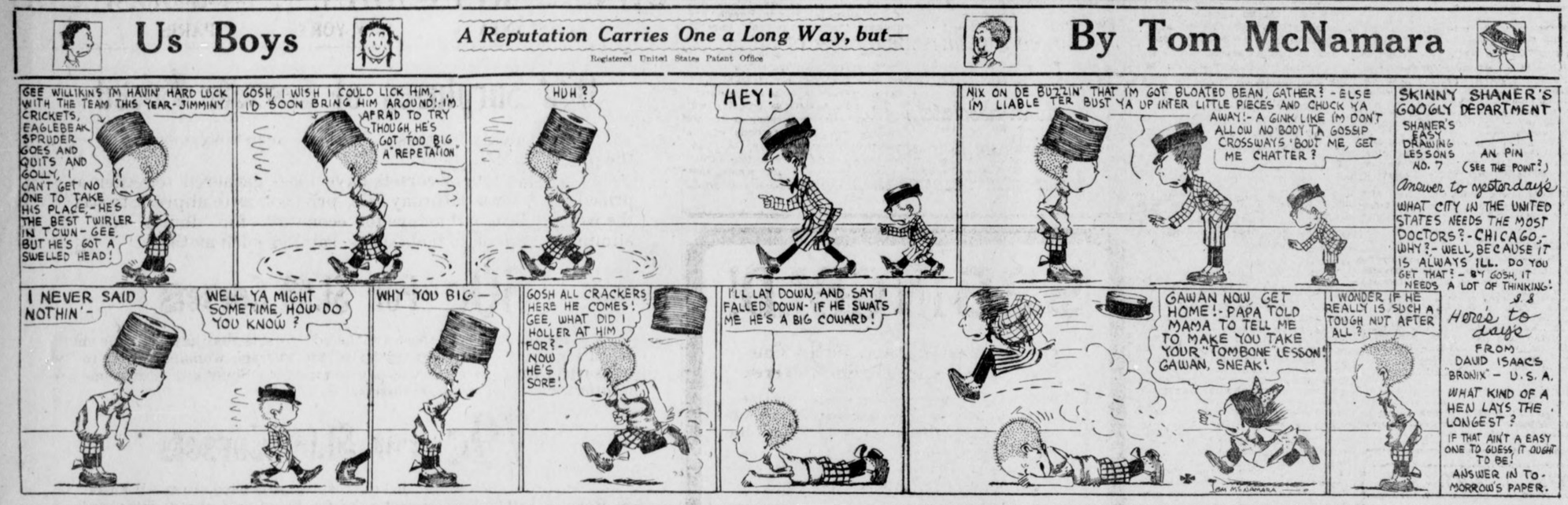

The Dingbat Family

Eggs for the Goose but Not for the Gander

Copyright, 1913, International News Service.

By Herriman



Bringing Up Father

Copyright, 1913, International News Service.

By George McManus



HOW THEY ELOPED

Today's Complete Short Story.

HIS name was Kemaledin, and he was rich and noble. Every morning he went to the Bazaar, where he sold costly rugs and curtains. But on his way he stopped to worship at the Sulieman Mosque.

Since the death of his wife, Nefisse, who was sleeping peacefully under a cypress tree at Scutari, he was a widower; but he still possessed a costly treasure at his house, a pearl among pearls—his daughter, Nadje. Those who had caught a glimpse of her said that there was not a girl like her in Eyoub or Stamboul.

Kemaledin adored his daughter and fulfilled all her wishes, but it goes without saying that he guarded her most carefully. In his magnificent house near the Adrianople Gate he passed his happiest hours together with her. Nadje's laugh was like the chirping of swallows.

One morning old Kemaledin took Nadje abroad, and as they turned the corner of the street they caught sight of the blue expanse of the Marmora Sea, far below them.

"Do you see the islands?" Kemaledin asked. "You may remove your veil; there is nobody here to see you."

Nadje dropped her yasmak, and looked at the sea with her face uncovered.

The sea breezes played with her hair and put color into her cheeks and her eyes beamed. She stood three steps from him, and Kemaledin thought he had never seen her look so beautiful. He thought her fit to be the wife of a Murad or a Suliman, and then suddenly, while they were enjoying the lovely view in silence, somebody passed close to Nadje and looked at her with a sensuous light in his dark eyes.

"He stared at you," said the father angrily; "who was he?"

"Oh, please do not be angry, sir!" cried Nadje.

She pretended she had never seen him before, but she remembered very well having seen this dark face several times before when she had visited the Bazaar.

"Where has he seen you? He smiled at you. Who is he? Answer me!" exclaimed her father.

She swore she did not know this man's name. But lying was difficult to her. She knew very well that his name was Djemal, and that he was a merchant dealing in silks and perfumes from Bagdad and Syria.

Indeed, she had seen him many times before and was to see him again, for on that very evening he came to her where she walked alone in her garden and made violent love.

He wanted to carry her off and marry her and dress her like the wife of an emir or a khan of Persia, and he said he would buy her a palace at Candili, on the Bosphorus, and that they would sail together on the beautiful sea every night in a swift caique. And his voice was so tender and the evening so beautiful that she consented.

"Ask my father to-morrow," she said.

Then she ran away.

The next day at the twelfth hour Djemal went to the rich Kemaledin's place inside the Grand Bazaar. He pushed aside the yellow silk curtains and entered with the expression of a softah who enters the temple of the Prophet.

When Kemaledin saw him he suddenly recognized him, and his face grew red with fury. In a thundering voice he roared:

"Are you not the scoundrel who stared at us the other day?"

"Yes, sir, and because I have laid eyes on your daughter I now ask her in marriage."

He said this with his face turned towards Mecca, as if calling Allah to witness. But Kemaledin's fury increased and his eyes shot fire.

"My Nadje the wife of a son of a dog—my Nadje!"

He roared so loud that the people came running from all parts of the Bazaar to learn about the impudence of young Djemal. They had no love for him. Cherket, Chaine, Muktar and Hussein, who were outside, had fought with him and been beaten. They raised their voices in horror at his audacity.

Then Djemal spat on the ground in front of Kemaledin, and with his fists he made a path for himself through the crowd. Out of the Bazaar he ran all the way to Edirne-Kappu, where Kemaledin's house was. He told the servants that he was the friend of the rich Kemaledin and had come to see his daughter. Nadje came out.

"Your father is willing," he whispered. But he did not take her to the Bazaar, and when she wanted to turn in that direction he caught hold of her hand and talked to her so tenderly and so swiftly that she grew all confused. All she remembered was that they went down to the sea at Stamboul and that there was a crowd.

He hid her. They passed the day drinking coffee in a house in a corner of the little street Oufun-Tcharchi. One dark night they went on board a boat and sailed down the silvery stream. She was trembling with fear. He sang to her until she fell asleep.

Years passed, Djemal had become the richest merchant in Asia Minor. Nadje had beautiful pearls, a hundred gowns and many Albanians to wait upon her. Then fate turned against them. Nadje was taken down with a strange fever. The Turkish doctors did not know what was ailing her. She seemed to waste away, while Djemal had made a fortune only to lose everything. His sales dwindled down to almost nothing and people said he would soon be selling still less.

Allah has perhaps written in his book that some day Djemal will have to sit and beg at the entrance of the mosque to support his wife.

SOME JOKES.

"Is he what you would call a first-class newspaper man?"

"I should say so. When the 'end of the world' scare was at its height he had two editorials written—one to publish if it did come off, and the other if it didn't."

Blink (the wholesaler)—Well, how many orders did you get yesterday?

Gink (the salesman)—I got two orders in one shop.

Blink—What were they?

Gink—One was to get out and the other was to stay out.

THE SOCIAL WORLD

A week-end event which will be of much interest is the marriage of Miss Frances Hightower, the young daughter of Mr. and Mrs. J. B. Hightower, and Mr. Gustave Sisson, son of Mrs. V. P. Sisson. On account of illness in the bride's family, the wedding will be very quietly observed, only the relatives of both families to be present.

The wedding will take place at 3 o'clock. Dean C. T. A. Pise to officiate. Miss Elizabeth Hightower will be her sister's maid of honor, and Miss Allie Candler will be bridesmaid. Mr. Charles A. Sisson will be best man for his brother.

An informal reception will follow the ceremony, after which the young couple will leave for Detroit, going later to Buffalo, Niagara Falls, New York and sailing from there to Savannah. On their return they will keep house in an apartment on Piedmont Avenue.

On account of the prominence and popularity of the young couple, their marriage is of especial interest.

Mrs. Troutman Hostess.

Mrs. Henry Troutman entertained at tea this afternoon for her guest, Miss Lillian Beattey, of Columbus, Ohio. Yellow honeysuckles adorned the reception rooms and a plateau of these flowers graced the tea table, where all the details were in yellow.

Miss Anne Patterson served punch and Mrs. William Akers poured tea.

Mrs. Troutman was assisted in entertaining by her mother, Mrs. W. O. Foote; Miss Marian Fielder and her guest, Miss Cornie Fore, of Charlotte; Miss Helen Thorn, Miss Hildreth Burton-Smith and her guest, Miss Josephine McClellan, and Mrs. George Selden, and her visitors, Miss Marion Roberts, of Utica, and Miss Anne Selden, of Washington.

The regular meeting of Electa Chapter, No. 6, Order of Eastern Star, will be held at Masonic Temple this evening at 8 o'clock.

At "Sign of Wren's Nest."

The ladies of the Uncle Remus Association will give a silver tea at "The Sign of the Wren's Nest" on Gordon Street to-morrow from 4 to 6 p. m. The program will be conducted by Miss Hood, who has recently been delighting large audiences by her musical readings from the best operas.

For Miss Rowland.

Mrs. Arthur Kellogg entertained eight friends at tea at the Driving Club this afternoon, compilmenting Miss Helen Rowland, of Savannah, who is visiting Mrs. Clifton Drew, Jr.

Miss Hawkins to Entertain.

Miss Louise Hawkins will entertain at the dinner-dance at the Piedmont Driving Club to-morrow evening for Miss Louise McPheeters, of Raleigh, N. C., guest of Mrs. Samuel Inman. Invited to meet Miss McPheeters are Mr. and Mrs. Alexander Smith, Jr., Misses Esther Smith, Margaret Hawkins, and Messrs. James Alexander Joseph Colquitt, Eugene Haynes and George Westmoreland.

Reception for Seniors.

The Alumnae Association of Washington Seminary will give a reception May 16 at the seminary for the members of the senior class of the seminary. The reception will institute an annual custom at which the members of the graduating class will be entertained preceding their graduation by the association.

The junior class will assist the officers, who are: Mrs. John Spalding, president; Mrs. William T. Comer, vice president; Mrs. Porter Langston second vice president; Mrs. Marshall Clarke Johnson, treasurer; Mrs. Michael Hoke, corresponding secretary; Miss Mary Helen Moody, recording secretary.

Thomas-Goodwin.

Miss Jane Thomas, of Atlanta, and Mr. Buford Goodwin, of New Orleans, formerly of Atlanta, were quietly married Tuesday evening in New Orleans. Both have many friends in Atlanta. Mr. Goodwin was for some time managing editor of The Atlanta Georgian, and has been connected with many of the leading Southern newspapers. He is now managing editor of The New Orleans States.

Dinner at the Club.

Mr. and Mrs. J. Edgar Hunnicutt will give a dinner of twelve covers at the Piedmont Driving Club to-morrow evening. Their guests will be Mr. and Mrs. W. A. Speer and Judge and Mrs. Arthur G. Powell, and Miss Aimee Hunnicutt will have Miss Elizabeth Morgan, Miss Laura Cowles, Messrs. Madison Bell, Murrey Donnell, Royston Cabaniss.

Miss King Hostess.

Miss Carolyn King gave a bridge this afternoon for Miss Elizabeth Winn, of Richmond, the guest of Mrs Hugh Lokey, and for Miss Robyn Young, of Washington, D. C. Killarney roses formed the decorations in the dining room, where tea was served by Miss King's mother, Mrs. Porter King.

Miss King wore a white crepe afternoon frock with a sash of black tulle.

Mrs. Miller Hostess.

Mrs. Hal Miller will give a box party at the Forsyth Monday afternoon for Mrs. Henry Troutman's guest, Miss Lillian Beattey, of Columbus, Ohio, and for Miss Cornie Fore, of Charlotte, N. C., who is visiting Miss Marian Fielder.

Mrs. Wickersham Hostess.

Mrs. Clarence Wickersham gave a bridge luncheon this morning at her home in College Park for her guest, Mrs. James Spotswood Dillard, of Lynchburg, Va. Petunias in every shade of lavender and purple adorned the rooms.

Mrs. Wickersham's guests were Mrs. Alonzo Richardson, Mrs. Chancellor Thornton, Mrs. Charles Wilkerson, Mrs. J. A. Trammell, Mrs. Emma Connally, Mrs. Alfred Murrell, Mrs. George Longino, Mrs. Edward Richardson, Mrs. Stacy Thornton, Mrs. Miller of Ohio, Misses Ella and Bessie Hutchinson, Miss Annie May Hardin and Miss Mary Goodrum.

Drama League Meets.

The Drama League of Atlanta, organized two weeks ago by Mrs. Best, of Chicago, president of the National Drama League, met yesterday afternoon in the study of Rev. W. W. Memminger, chairman of the organization committee.

The organization committee, appointed by Miss Carolyn Cobb, State representative of the Drama League, outlined a constitution and by-laws and nominated a president, three vice presidents, a secretary and treasurer and ten members, to constitue a board of directors. This ticket will be presented at a general meeting of the Drama League next Wednesday, in the parish house of All Saints Church.

The Drama League of Atlanta now has more than 100 members, whose object is to raise the standard of the drama in Atlanta by the presentation of plays which will uplift humanity and familiarize Atlantans with the best in dramatic achievement. All persons interested in the drama and in the work outlined by the league are invited to attend the meeting next Wednesday afternoon at 4 o'clock.

For Miss Beattey.

Mrs. Alfredo Barili, Jr., will entertain her bridge club to-morrow afternoon at her home on Myrtle Street in compliment to Mrs. Henry Troutman's guest, Miss Lillian Beattey, of Columbus, Ohio.

Rummage Sale.

The Ladies' Altar Society of the Sacred Heart Church will conduct a rummage sale at 91 Peters Street, beginning to-day.

MISS DORA HOOD, who will aid in a program, arranged by Mrs. F. P. Heifner, at a silver tea to-morrow afternoon, given by the ladies of the Uncle Remus Memorial Association at Wren's Nest.



PERSONALS

Mrs. A. E. Malone is better, after a serious illness.

Mrs. C. M. Galloway is visiting Mrs. Henry Milner in Cartersville, Ga.

Mrs. A. M. Gwathney, of Richmond, Va., is visiting her daughter, Mrs. Weston Bruner.

Mrs. Alonzo Richardson will entertain next week for Mrs. James Spotswood Dillard, the guest of Mrs. Clarence Wickersham

The Dean Guild of the Universalist Church will hold its monthly meeting Monday afternoon at the home of Mrs. Frank Wilby, 460 Pulliam Street.

Mrs. James H Spratling, of Macon, will arrive May 11 to spend some time with her sister, Mrs. Roy Collier. She will be entertained while here.

The Ladies' Aid Society of Hemphill Avenue M. E. Church will hold a rummage sale to-morrow at the corner of West Tenth and Curran Streets.

Little Austell and William Thornton, of Asheville, N. C., are with their aunt, Mrs. Arthur Kellogg, while their parents, Mr. and Mrs. Austell Thornton, are in New York.

Dr. and Mrs. Charles E. Dowman, Jr., of Birmingham, are guests of Mrs Dowman's parents, Mr. and Mrs George Westmoreland. They will visit in Oxford next week, Mrs. Dowman returning to again visit her mother.

NEW YORK LEGISLATURE AGAIN REBUFFS SULZER

ALBANY, N. Y., May 2.—By a vote of 93 to 47 the Assembly administered the second blow to the direct primary hopes of Governor Sulzer. The vote was taken shortly before 3 o'clock this morning and deefated the McKnight-Eisner bill.

Many of the members alluded to the attitude that Governor Sulzer had taken upon the measure and arraigned him for having threatened to read from the party all who opposed his bill.

PRINCE SLAIN IN QUARREL OVER TITLED BEAUTY

Baron, Held for Killing, Will Plead Duel Was Fought Over Relative of Czar.

Special Cable to The Atlanta Georgian.

WARSAW, RUSSIA, May 2.—The police investigating the murder of the Prince Ladislas Drucki Lubeski, for which Baron John Bisping, one of the wealthiest landlords in Lithuania, was arrested, to-day found letters which show that the two men had quarreled over the affections of a beautiful young woman bearing one of the highest titles in Russia and distantly related to the imperial family of Romanoffs.

Baron John Bisping is a cousin of the murdered man and still is detained here, having been brought from Teresin, where he owns a big estate.

The baron's defense probably will be that after quarreling with his relative over the affections of the beautiful young relative of Czar Nicholas, they repaired to the garden of the Teresin estate, where they fought a duel in which the prince was killed.

Mann Told Whiskers Cost U. S. $10,000,000

Congressman 'Comes Back' at Thomas With Statement That There Are No Hairs on His Brain.

WASHINGTON, May 2.—"Whiskers" and "whiskey" were the burden of a tilt on the floor of the House to-day between Representative Thomas, of Kentucky, and Republican Leader Mann. Personalities were indulged in freely

Representative Thomas assailed Republican Leader Mann, reminding "the bewhiskered Republican from Illinois" that it was shearing time. He said the perambulation of Mann has cost the Government $10,000,000.

"Is this some more of that moonshine debate?" asked Representative Langley, of Kentucky.

"I may be bewhiskered," replied Mann, "but I am not bewhiskied."

"I have hair on my head and I have much hair on my face, but unlike the gentleman from Kentucky, Mr. Thomas, I have no hair on my brains."

TRY IT! SAYS SAGE TEA DARKENS AND BEAUTIFIES FADED, GRAY HAIR

Mixed With Sulphur Makes Hair Soft and Luxuriant and Removes Dandruff.

The old-time mixture of Sage Tea and Sulphur for darkening gray, streaked and faded hair is coming in vogue again, says a well known downtown druggist. It was our grandmother's treatment and hundreds of women, and men, too, are again using it to keep their hair a good, even color, which is quite sensible, as we are living in an age when a youthful appearance is of the greatest advantage.

Nowadays, though, we don't have the troublesome task of gathering the sage and the mussy mixing at home. All drug stores sell the ready-to-use product called "Wyeth's Sage and Sulphur Hair Remedy" for about 50 cents a bottle. It is the most popular because nobody can discover it has been applied. Simply dampen a soft brush or sponge with "Wyeth's Sage and Sulphur" and draw this through your hair, taking one small strand at a time. Do this to-night, and by morning the gray hair disappears and after another application it is restored to its natural color.

What delights the ladies with Wyeth's Sage and Sulphur is that, besides beautifully darkening the hair, they say it produces that soft luster and appearance of abundance which is so attractive, besides prevents dandruff, itching scalp and falling hair. Here, you gray-haired folks, get busy; look years younger.

Elkin Drug Co., special agents.

KEELY'S | KEELY'S | KEELY'S



KEELY'S ZIEGLERS

The shoes you prefer for your spring and summer wear.

It will be an easy matter for you to find just what you want in our stock. It includes all of the best new styles, built in a variety of leathers, on many lasts; a shape to fit every foot.

We describe here a few styles that are down to the minute, and we add durability.

One new style is the Colonial, with small tongue and covered buckle, Louis or Cuban heel, in dull calf or patent kid. Pair *$5*

Another new pump model is of patent kid or dull calf, with heavy welted sole and Cuban heel, broad, flat ribbon bow. Pair *$4*

Another favored style is a four or six button oxford in patent kid or gun metal, with welted sole and military heel. Pair *$4*

Special: Tan lace English oxford, rubber soles and heel. Pair *$4.50*

KEELY'S

$25 IN GOLD!

For the Best Reasons Why You Buy Shoes and Hosiery Here

Sit down NOW and write us why you buy here. Tell us in your own way how long you've dealt with us; how many in your family deal with us; how often you buy here, what and why.

To those who write the six best answers to our question we will give **$25.00 IN GOLD.**

1st Prize—$10.00 in Gold | 4th Prize—$2.50 in Gold
2nd Prize—$ 5.00 in Gold | 5th Prize—$2.50 in Gold
3rd Prize—$ 2.50 in Gold | 6th Prize—$2.50 in Gold

The best reasons submitted will be decided by the following disinterested committee: C. L. NEAR, of The Atlanta Journal; W. E. MUIRHEAD, of The Atlanta Georgian, and H. L. TUTWILER, of The Atlanta Constitution.

This contest is open to all. Out-of-town folks are urged to write. Address the Contest Department.

Monday, May 5th, LAST DAY!

All Letters positively must be in by that date. WRITE TO-DAY!

SHOES Stewart GOOD SHOES FOR EVERYBODY HOSIERY

FRED S. STEWART CO.

25 Whitehall Street

Open a Charge Account

Modish New Spring Millinery=== Prices Lowest in Atlanta



--And We'll Charge It!

We offer the ladies of Atlanta the very latest new Spring and Summer Hat creations—sparkling in their refreshing newness and beauty—absolutely unexcelled by any other millinery establishment in Atlanta—at PRICES REMARKABLY LOWER THAN ANYWHERE ELSE IN ATLANTA!

And, another irresistible feature of this store—you can be enjoying the use of your hat while you are paying for it on our liberal CHARGE SYSTEM.

See our magnificent collection of new Spring Suits.

The Fair

93 WHITEHALL

"The Accommodating Store"

STRIKE OF OHIO MINERS THREATENS TO SPREAD

BRIDGEPORT, OHIO, May 2.—An effort to induce miners working throughout Eastern Ohio to join the 2,500 men who struck at the Lorain Dock Company's mines, was made today. If the plans are successful 12,000 men will stop work. The strike yesterday was called because the men were not allowed pay for removing slate from the mines.

CHATTANOOGA WINS FIGHT FOR LOW REUNION RATES

CHATTANOOGA, TENN., May 2.—Chattanooga has won its fight for a low railroad rate from cities west of the Mississippi River to the United Confederate Veterans' Reunion, to be held here this month. Four of the leading roads of the West have announced one-cent-a-mile rates to this city.

POPE PIUS WILL RESUME HIS AUDIENCES TO-MORROW

Special Cable to The Atlanta Georgian.

ROME, May 2.—Dr. Marchiafave, physician at the Vatican, to-day told Pope Pius X that he might resume his audiences to-morrow. The Pope is anxious to assume his duties.

CHAMBERLIN=JOHNSON=DuBOSE CO.

ATLANTA NEW YORK PARIS

Odd Surpluses of Corsets Priced

Act quickly for these. We have been busy, very busy, with the proverbial blue pencil.

All odd lots of corsets have been gathered together and priced anew for a Saturday sale, priced so as to impress, **to strike** the woman with half an eye for economy—for doubts are all eliminated, the plain facts speak savings such as these:

50c For $1.00 Corsets

The reason is that these are the odd corsets that have become shelf-soiled somewhat. But their service to the average woman is not to be measured by the price she will pay to-morrow. Some are short, some are medium length, all are $1.00 corsets.

79c For $1.00 Corsets

Makes women know, makes most women have worn—Warner, W. B., Royal Worcester and Majestic. All fresh and new, choose from medium and low bust and medium and long skirt styles.

$1.98 For $4.00 Corsets

A splendid, light and serviceable corset for the summertime. It is of double ply French net, lace trimmed. And you may have a model with Empire top or one with medium high bust and long skirt. Six hose supporters. Just a baker's two dozen of these.

Brassieres

50c Brassieres, 39c. Priced at 39c simply and solely because we have been able to find within just the last week a very remarkable value for regular 50c selling, of cambric, embroidery trimmed.

The new 50c Brassieres, they set a higher mark of value than any 50c Brassieres we have known. Of cambric, trimmed front and back with a splendid, unusual quality of embroidery.

50c Sanitary Aprons 39c. For Saturday only. Large size, net top.

Undermuslins

Note the Worth and the Selling Prices=== There's a Difference

There is no more fiction about the **worth** price than there is about the new selling price.

The quality of materials and trimmings, the neat workmanship tell that very plainly to the woman who knows, to the woman who makes comparisons.

The difference between the two prices is a very real and tangible saving.

17c For 25c Corset Covers

The odd fews left from a recent sale. Perhaps not every size in style, but then that is why they are 17c. The materials, the embroidery and lace trimming are exceptionally fine.

$1.98 For $3 & $3.50 Combinations

We have selected from our better grades of trousseau sets some half-dozen models for a day's active selling. Neatest trimmings of lace, linen and fine French Valenciennes and of Swiss embroideries. Select from those with knickerbocker drawers or those with flat leg drawers.

79c For $1 to $1.50 Gowns

Those that were $1.50 are extra size gowns, **extra size in reality,** not just in name. They have high neck and long sleeves. Those that were $1.00 are regular sizes and a lttle daintier and prettier than $1.00 gowns usually are. Of nainsook, lace and embroidery trimmed.

79c For $1.25 Princess Slips

The nainsook is soft and sheer, the yokes are attractively finished with linen and Valenciennes laces, straight, flat flounces. They show their $1.25 worth plainly, positively.

Chamberlin=Johnson=DuBose Co.

MAY REINSTATE FIVE MEN FOR SEWANEE GAME

THE Sewanee Tigers open a two-game series this afternoon with the Yellow Jackets at Grant Field.

The Tech line-up probably will be weakened on account of the big cut last week, but then again it may not.

The rumor was out this morning that the five players recently suspended and sent to the scrub team by Coach Heisman would be given a chance to redeem themselves in this game to-day. Whether this is going to happen or not will be determined when the teams trot on the field this afternoon—and not before.

The Tigers have just come from a long road trip to Gainesville, Fla., where they met the University of Florida team in two closely contested games. They also played in Macon, where they broke even with Mercer.

This defeat of Mercer by Sewanee gives them a slight edge on the Jackets, for Mercer managed to make it three out of four from Tech.

Since the defeat tendered the team by Wake Forest Monday Coach Heisman has been laying special stress on base running and batting. With the improvement that has been made Tech will doubtless be a different team than that which met and lost to Alabama last week. The big shake-up which occurred last week and cut off Moore, Fielder, Montague, Pound and Donaldson was caused by ill spirit on the part of the players. Coach Heisman took this method of disciplining his men more as an example to others than anything else.

The Tech and Sewanee teams are about evenly matched, although Sewanee might have a shade the better in the twirling line. Eubanks probably will do the pitching for Tech to-day and Gordon for Sewanee.

Of local interest is the appearance of Pat Dinkins, of Atlanta, for three years a star catcher on the Marist team, who will do the receiving for the Tigers.

This is Pat's first season in college baseball, and he is fast proving himself one of the best of the bunch and one of the leading catchers in college ball.

The game will be called at 3:30 sharp at Grant Field.

VANDY DEFEATS MERCER IN UP-HILL BATTLE, 6-5

MACON, GA., May 2.—After leading Vandy 5 to 1 at the end of the fifth inning, Mercer threw away a game to Vandy yesterday, 6 to 5, by rolling up 6 errors.

Hunt, of Mercer, twirled good ball, but his team mates gave him miserable support and practically snatched victory from his grasp. Vandy put up a good uphill battle, scoring two in the sixth, one in the seventh and two in the eighth. Mercer registered three in the fourth and two in the fifth. Latimer twirled for the winners.

COLLEGE GAMES.

Tech vs. Sewanee, at Grant Field in Atlanta.
George vs. Tennessee, in Athens.
Vanderbilt vs. Mercer, in Macon.
Alabama vs. Mississippi A. & M., in Starkville.
Alabama vs. Marion, in Auburn.
Gordon vs. R. M. A., in Gainesville.
Trinity vs. V. P. I., in Durham.
Clemson vs. S. C. Presbyterians, in Clinton.
Mississippi vs. Arkansas, in Fayetteville.
Virginia vs. Yale, in New Haven.
G. M. C. vs. Dahlonega, in Milledgeville.
Georgetown vs. Bucknell, in Washington.
V. M. I. vs. West Virginia, in Lexington.
L. S. U. vs. Tulane, in New Orleans.

RHODES GETS RELEASE.

ST. JOSEPH, MO., May 2.—Charles ("Dusty") Rhodes, who formerly played in the major leagues, was given his unconditional release yesterday by the local Western League Club.

John Ruskin A Cigar FOR ALL MEN 5¢ Two Sizes AFTER DINNER - RECESS

GEORGIAN SPORTS COVERED by EXPERTS

SILK HAT HARRY'S DIVORCE SUIT :: Our Idea of Some Identification

Copyright, 1913, International News Service.

:: By Tad



CHANCE LIKES CHASE BETTER THAN TY COBB

By Allen Sangree.

WELL, the ace will take the king,
And the king will take the jack,
And while we're in your company
We'll drink to all the pack;
But the ten will take the nine,
And the nine will take the six,
So here's to Harold Chase,
And we "all us" hopes he sticks.

* * *

NEW YORK, May 2.—Frank Chance is going to hang on to Hal Chase. It is absolutely, utterly, finally settled. Chance went the limit when he said, "I would not trade Chase for Ty Cobb." He could not have made it stronger.

Say, this guy Chance has more nerve than anybody I ever saw in baseball. He has a bum leg and yet he is in there. Of course he is getting $25,000, so they all say, but he has a head on him. So has Chase.

Occurs to honorable writer that Chance is doing the David Harum in proper style. Evidently Chance has in his brief experience in the American League nicely sized up the Johnson talent. He demands Speaker and Wood for Chase. This is braw stuff, as we Scotchmen say. There is just a possibility, old top, that Chance and Chase may rout out a ball club for Farrell.

"Jake Stahl came down to the hotel and made a bid for Chase," was the way Husk Chance related it. "Jake must have a little of the Greek in him. He wanted me to give him Hal Chase for an outfielder, a catcher and a couple more. The conversation did not last long."

This was the gist of what Chance had to say about the famous Missouri compromise. He fanned a little more, and what we gathered was as hence:

Jake Stahl talking—"I want a first baseman, preferably Chase."

"Well, old boy, I'm open to any good trade."

Jake Stahl—"Frank, I'll give you Hendrickson and Bill Carrigan. Bill may be bald headed, but what you need is a steady backstop. In addition to that I'll shift you four youngsters."

"What'cha going to do with Wood and Speaker?" asked Husk, inclining his honorable right ear.

"You mean to say that you want Wood or Speaker for Chase?" cried Jake.

"I want both of them," observed Honorable Chance, "and strike me crooked, boys, there wasn't much more after that."



CHRISTY MATHEWSON'S BIG LEAGUE GOSSIP

NEW YORK, May 2.—From all sides I have heard discouraging talk about the Giants because the team is not out in front by several games now. It is true the club has not taken the leap which many of us expected it would, but the spell of rainy weather that lasted almost a week at the beginning of the race set the Giants back quite a little. The club came home in the best shape that I ever saw a team get back from the South, but the rain hurt some of the players considerably, men who need work.

It showed its effect on Tesreau, for instance. But with the layoff he lost ground, and has not showed much since the season began, although with a little warm weather he will be the sensation of the league, I believe. He needs warm weather to work at his best. There was only one home run made off Tesreau all last season, whereas two have been registered against him already. Of course, that is no indication of anything, because most home runs come under the head of a "lucky wallop."

Nobody questions the real strength of the Giants. They will win the pennant, I believe, but not by as big a margin as they did last year. The pitching staff is the best in the league, taking it from end to end. Demaree pitched a game against Philadelphia last week that stamps him as being one of the coming stars of the league, and he is coming fast, too. The recruit has all the marks of a big leaguer, and does not get nervous in the box in a tight game, such as he encountered last week against Alexander. Most young fellows would have cracked under the strain of that fight with Philadelphia. Demaree has nothing to say about it until after the game, and then he showed his disappointment. He wanted to go out and purchase a gun and indulge in a little target practice, with Mr. Klem, the umpire, playing the part of the target.

* * *

THE Giants should have received credit for that game, and if we should lose the flag this year by one contest, there would be an awful howl, and that decision and game would come in for a lot of discussion. The closer the race, the more importance will be attached to that decision. If we should lose the championship by that game—which I hope will not come true—it would be the second pennant to go through a technicality. Personally, I believe Klem was wrong in his decision, and McGraw, realizing the importance of it, has protested the game.

It was in the tenth inning, with three men on the bases and none out, that McGraw picked Demaree out of the game and placed McCormick in the box score to bat for him.

But the umpire forgot to mention it until Alexander was ready to pitch. It is a rule of the league that a substitution must be announced. McCormick did not know it, because he had his back to the umpire, and Alexander did not notice it. He pitched the ball in good faith, and put everything he had on it. McCormick whistled a clean single to left field, and everybody broke for home, thinking the game had been won. McCormick was out under the shower in the clubhouse when one of the substitutes rushed in and said:

"Hurry back on the field. That hit does not count."

"Aw, quit your kidding," answered McCormick. "What do you want to do, get me out from under this shower so you can use it?"

"No; it's on the level," replied the substitute.

McCormick would not believe him, and a committee had to bring an affidavit from McGraw to get the pinch-hitter back on the field again. When the game was readjusted and the players once more resumed their places, it was getting very dark, and the ball was hard to see. McCormick could not repeat, and hit into a double play.

McGraw, who has a great memory for detail at once, recalled a decision which he says set up a precedent, and "Mac" maintains that Klem reversed himself on this judgment he gave last week. McGraw pulled in on Klem at once.

"It was in a game that I put Devore in to run for Meyers," asserted "Mac," in the clubhouse later. "Josh was caught napping off first base by a throw from the pitcher, but Klem had forgotten to make the announcement. Devore was in the game, so I kicked, and told the umpire he could not call a man out when he had not conceded him to be in the contest. Klem refused to listen to the argument, and put Devore out."

This does look like a parallel case. Klem could have put it up to Orth, the umpire on the bases, to say whether the hit had been entirely proper, as "Smiling Al" was watching the play closely when McCormick hit the ball. That looks to be like the logical course to follow. It is for this that two umpires are employed. It was a tough game to lose, especially for Demaree.

* * *

IT'S funny how pitchers will pretend to be out of form when they are really in the best of shape. It is an old trick of twirlers, and I have done it myself. Before the first game of the season with Boston I was shaking hands with "Hub" Perdue.

"How is the wing this season, Hub?" I asked.

"Very bad," he answered. "I don't think I could last a game through."

Then he went out and pitched the battle of his life.

Before the tie game with Alexander, some one asked him what kind of shape he was in this season.

"Rotten," he promptly replied. Then look what he did.

"I hate to hear an opposing pitcher complaining before a game," said McGraw once. "Look out for a no-hit contest when they spring an alibi."

(Copyright, 1913, by McClure Newspaper Syndicate.)

BOXING

News of the Ring Game

Boxing fans in Milwaukee, Wis., are to see another middleweight clash. Frank Klaus, the Pittsburg battler, has been secured to meet Jack Dillon some time this month.

* * *

Dillon and Klaus have met on two other occasions. The Pittsburg boy defeated Jack in twenty rounds at Daly City, Cal., March 23, 1912, after a hard battle. On May 3, of the same year, the two met again in a ten-round scrap at New York, and Dillon was awarded the shade. Both are claimants of the middleweight title.

* * *

Out in Denver, Col., to-night two other middleweights will battle for honors. Eddie McGoorty and Jimmy Clabby are the gentlemen. Although McGoorty outweighs Clabby by several pounds, the latter is no slouch, and should give the Oshkosh boy a tough argument. They are billed to go ten rounds.

* * *

Tommy Murphy will probably meet the winner of the Bud Anderson-Joe Mandot match at Los Angeles May 30. Tom McCarey thinks the bout would be a great attraction for his arena.

* * *

Johnny Dundee now claims half the featherweight championship, due to his draw bout with Johnny Kilbane, the champion, Tuesday night.

* * *

Leach Cross thinks his brother Phil Cross is the coming welterweight champion. Phil recently bested Young Jack O'Brien, and is now after the star welters.

* * *

Joe Thomas is trying to get the New Orleans promoters to stage another bout between himself and Charlie White.

* * *

Billy Papke has started light work on his farm at Kewanee for his prospective match with Eddie McGoorty at Milwaukee May 30.

* * *

Young Shugrue is another boxer the stars are dodging. They evidently remember the unexpected trimming Shugrue handed Leach Cross.

* * *

Promoter Edwards made quite a hit Wednesday night when he returned the money of the Britton-Moore fight to the fans. This is a good example for other promoters to follow.

BASEBALL SUMMARIES.

SOUTHERN LEAGUE.

Games To-day.
Atlanta at Birmingham.
Memphis at New Orleans.
Montgomery at Mobile.
Nashville at Chattanooga.

Standing of the Clubs.

	W.	L.	P.C.		W.	L.	P.C.
Mobile	15	6	.714	B'ham.	9	9	.500
Atlanta	12	7	.632	M'phis.	8	10	.444
N'ville	11	7	.611	N. Or.	6	13	.316
Mont.	9	9	.500	Chatt.	5	14	.263

Yesterday's Results.
Atlanta 7, Birmingham 4.
Nashville 8, Chattanooga 0.
Memphis 7 New Orleans 1.
Mobile 2, Mntgomery 1.

AMERICAN LEAGUE.

Games To-day.
Cleveland at St. Louis.
Chicago at Detroit.
Washington at Boston.
Philadelphia at New York.

Standing of the Clubs.

	W.	L.	P.C.		W.	L.	P.C.
Phila.	10	3	.769	Boston	7	8	.467
C'land	11	5	.688	S. Louis	8	10	.444
W'ton.	8	4	.667	Detroit	5	12	.294
Ch'go.	11	8	.579	N. York	2	12	.143

Yesterday's Results.
Philadelphia 4, New York 2.
Boston 8, Washington 2.
Chicago 8, Detroit 5.
Cleveland 3, St. Louis 1.

NATIONAL LEAGUE.

Games To-day.
Boston at Brooklyn.
New York at Philadelphia.
St. Louis at Pittsburg.
Cincinnati at Chicago.

Standing of the Clubs.

	W.	L.	P.C.		W.	L.	P.C.
Ch'go.	12	5	.750	S. Louis	9	7	.563
N. York	8	5	.615	P'burg.	8	8	.500
Phila.	6	4	.600	Boston	3	10	.231
B'klyn.	8	6	.571	C'nati.	3	12	.200

Yesterday's Results.
Philadelphia 1, New York 0.
St. Louis 9, Pittsburg 7.
Brooklyn 4, Boston 2.
Cincinnati 8, Chicago 4.

SOUTH ATLANTIC LEAGUE.

Games To-day.
Charleston at Albany.
Savannah at Columbus.
Macon at Jacksonville.

Standing of the Clubs.

	W.	L.	P.C.		W.	L.	P.C.
S'v'nah.	10	3	.769	Ch'ston.	5	8	.385
J'ville.	8	5	.615	Macon	5	8	.385
C'bus.	7	6	.538	Albany	4	9	.308

Yesterday's Results.
Jacksonville 7, Macon 1.
Albany 5, Charleston 1.
Savannah 2, Columbia 1.

OTHER RESULTS YESTERDAY.

American Association.
Columbus 8, Minneapolis 6.
St. Paul 14, Indianapolis 4.
Louisville 6, Milwaukee 1.
Kansas City 3, Toledo 2.

International League.
Baltimore 9, Toronto 8.
Montreal 10, Jersey City 2.
Buffalo 6, Providence 3.
Rochester 6, Newark 5.

Virginia League.
Roanoke 7, Petersburg 6.
Richmond 9, Norfolk 3.
Portsmouth 5, Newport News 2.

Carolina League.
Greensboro 7, Asheville 6.
Durham 12, Charlotte 2.
Winstin-Salem 7, Raleigh 6.

Cotton States.
Selma 4, Pensacola 3.
Jackson 8, Columbus 5.
Clarksdale 7, Meridian 5.

Texas League.
Waco 5, Beaumont 3.
Galveston 4, Fort Wayne 3.
Dallas 5, San Antonio 2.
Houston 4, Austin 4 (13 innings.)

Empire State League.
Cordele 8, Americus 4.
Brunswick 5, Waycross 1.
Thomasville 14, Valdosta 12.

College Games.
Clemson 9, Wofford 0.
Virginia 6, Princeton 1.
Vanderbilt 6, Mercer 5.

OTHER GAMES TO-DAY.
Empire State League.
Waycross at Brunswick.
Americus at Cordele.
Thomasville at Valdosta.

FINE SPRING CLOTHES!!



The kind you want. The kind that's made of the very best materials and in the latest styles. We want to show you the extraordinary values we acquire by economical management.

REMEMBER OUR POLICY
SAY "CHARGE IT"
YOUR CREDIT IS GOOD HERE

MEN

Men's suits in all colors and fancy mixtures, stylish and up to date, for $12.50 to $30

Men's tailored pants for $3 to $6.50

Men's hats, all the leading styles, for $1.50 to $3

LADIES

Ladies' coat suits and dresses, the best materials and the latest styles, for $10 to $25.

Ladies' skirts for $5 to $12.50.

A complete line of Spring Millinery.

59 W. MITCHELL ——— 59 W. MITCHELL

PEOPLES CREDIT CLOTHING CO.

The "Amateur" Meet

By Right Cross.

He had waited long for the stirring song
Of drumming hoofs on the track;
He carted his pay out to far Rockaway
To welcome the ponies back.

The rent was due and the outlook blue;
He yearned to fasten his hooks
In the fat bank rolls, and harry the souls
Of the "gentleman's meeting" books.

He didn't forget that never a bet
Had won in the long, past years,
But an "AMATEUR meet!" He picked up his feet
And lammed for the track with cheers.

His "dope" was great—he found a slate
With a "pipe" at ten to one.
He bet every cent that he hadn't spent,
And settled to watch the fun.

Well, the horse came in! He grinned a grin—
It really was almost a crime!
But he learned on a look for that "amateur" book
That the "boob" had been gone some time!

HOW'S YOUR LIVER AND BOWELS?

If You Are Taking Hot Springs Liver Buttons They Are no Doubt in Splendid Condition.

If you would be cheerful, healthful, full of life and vigor, don't fool with calomel or any violent cathartic.

HOT SPRINGS LIVER BUTTONS are made from the prescription of one of the many great physicians of Hot Springs, Arkansas.

If you have been to this famous health resort you know all about them, for they are prescribed there generally by physicians for all liver, stomach and bowel trouble.

If you are having trouble with your bowels or liver and aren't feeling as full of energy and ambition as you should, get a 25-cent box of HOT SPRINGS LIVER BUTTONS at your druggist's today, take one each night for a week—they do not give a particle of discomfort; on the other hand, they are gentle, safe and sure.

They are simply splendid, everybody says, and after you try one you'll say the same. For free sample write Hot Springs Chemical Co., Hot Springs, Ark.

"THE VICTOR"



DR. WOOLLEY'S SANITARIUM

Opium and Whisky and all inebriety and drug addictions scientifically treated. Our 36 years' experience shows these diseases are curable. Patients also treated at their homes. Consultation confidential. A book on the subject free. DR. B. R. WOOLLEY & SON., No. 1-A Victor Sanitarium, Atlanta, Ga.



Going Golfing

or

Remain at Your Desk?

In either event—whether you're on the Links wearng a Stein-Bloch "Norfolk"—or in your Office wearng a Stein-Bloch "Standard," you will always feel that you're dressed as the Style Critics of both America and England have decreed.

So to-morrow prepare to greet the season in Style—for there's a satisfaction in knowing that you are Fashionably Dressed as the occasion elects.

Stein-Bloch Smart Suits fit perfectly—retain their shape—and render excellent service.

Stein-Bloch Suits

$22.50 to $40.00

New Neckwear and Rich Silk Shirts

The New Crepes in solid—Persian and Figured designs—Turkish Tapestries and Rumchunda Silks—Four-in-Hand or Club—50c and $1.

Attractive range of fine Silk Shirts—fold-back Cuffs—$3 to $6.50.

See the New Boulevard Collar in window.

New Straws To-morrow

Correct to the minute are our Straws—Panamas and featherweight Bangkoks, which we're going to show you to-morrow.

Split and Sennit Straws—$2 to $5.

Panamas and Bangkoks—$5 and $6.

Parks-Chambers-Hardwick COMPANY

37-39 Peachtree Atlanta, Ga.

COBB'S FRIENDS ARE INCENSED AT COMMISSION

THE National Commission has gone out of its way to give Ty Cobb the worst of it.

At its meeting yesterday it did the inevitable—reinstated him and fined him $50, which was fair enough—but in addition it launched a tirade, both unfair and ridiculous, against the famous Georgian.

The commission declared that Cobb's actions were such as to break down the rules of discipline, and were harmful to the game's interests. They said—

That he "issued ultimatums through the press."

That he tried to "arouse public sentiment in his favor."

That he has been "guilty of violations of the essential regulations of his club."

That "his public conduct * * * is too well known," etc.

Friends of the greatest baseball player in the world are incensed against the National Commission for its unfair and unjustified tirade. Barring Cobb's attack on a spectator last year, it is known that he has not committed any serious breaches of baseball rules. The charge that he "issued ultimatums" is unfair and untrue. Such statements as he actually issued were extremely guarded. Inflammatory utterances credited to him were largely put in his mouth by space-grafting correspondents.

It is not unlikely that this attack on Cobb will stir up the Georgia delegation in Congress, and that it will result in the pressing of the investigation of the so-called "baseball trust" and of the charge that baseball players are virtually in peonage.

The full text of the Baseball Commission's statement follows:

Here Is the Statement.

"Player Tyrus Cobb, who avers that he was not aware that his status was affected by his failure to report at the start of its 1913 pennant race to the Detroit team, of which he has been a member for several seasons, on April 25 notified the commission that he had entered the service of that club with the request that he be declared to be in good standing.

"It appears that the player's failure to report to the Detroit club was due to inability to agree on terms with that club. Subsequently to the beginning of the American League season, however, after a brief conference with the president of his club, these differences were amicably adjusted. If the only question involved were the compensation of the player, the commission would have been inclined to pass the matter. The commission, however, can not permit the conduct of this player in the past to go unnoticed.

"Recognized as one of the greatest players of the game, with a salary as high as any in the profession, his actions on many occasions were such as not only to break down the rules of discipline, established by the club, but harmful to the game's interests. Instead of negotiating with his club on a business basis during the early spring, he issued ultimatums through the press to arouse public sentiment in his favor.

Cobb Is "Knocked."

"Without going into details, the commission is informed that in the past the player has been guilty of frequent violations of essential regulations of his club. His public conduct in many instances is too well known to patrons of the game to require comment thereon by the commission, except to serve notice on him and all other players that a repetition thereof will not be permitted to go unpunished in the future, for a realization of the game's welfare is of more importance than the interests of an individual player, however great his

GEORGIAN SPORTS COVERED by EXPERTS

What's the Use Knowing the Law, Anyway? :: By J. Swinnerton

Copyright, 1913, International News Service.

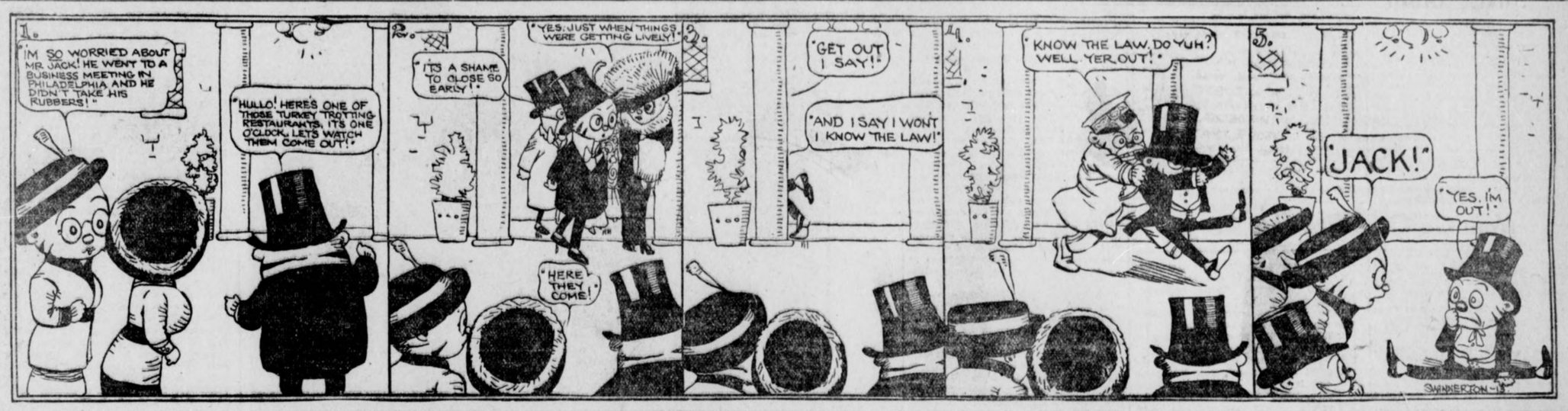

Dryden Says Hess Is Best Pitcher "Never Wins But They Keep Him"

By R. W. Lardner.

CHICAGO, May 2.—The privilege comes only a couple of times a year—the privilege of meeting face to face the greatest of baseball experts—Charles Dryden, of Mississippi. One of the times was yesterday, when the Cubs played Pittsburg at the West Side Park while the Sox were packing up for their Detroit trip. It would have been a nice afternoon to drink, but that's all past and over.

Mr. Dryden was sitting in Mr. Murphy's press box, his records, his notebook and a half-dozen finely sharpened pencils spread out before him.

"How's everything in Niles, Mich.?" was his greeting, and then, without waiting for a reply: "I should think you'd get enough of the slobs and mutts over on the South Side without coming, on a day off, to look at the slobs and mutts over here."

We explained that our visit was for the purpose of renewing acquaintanceship with Arthur Hofman.

Go to Detroit to-night?" he queried.

We nodded assent, and he asked:

"Michigan Central, through Buchanan and Niles?"

"No; Wabash, through Kingsbury and New Paris."

"Too bad you can't make the trip in the daytime. Great scenery on the Wabash. Nothing to it. I wish I could go."

"Well, I wish, for your sake, you could. But think of this: Next Sunday night you're going East with the Cubs. You'll have a dandy four days of traveling back and forth between New York and Brooklyn, and then four days more of the Polo Grounds, with its delightful scenery and people. And then you're going to Philly, where the street cars whisk you out to the park in one day and back the same night. And then you're going to Boston, where all games are tied up in the ninth inning and won by the visiting team in the fourteenth. And don't forget that cute little ride from Boston to Pittsburg and one blissful Saturday there before the beautiful trip home. I don't see why you envy me the Detroit jump."

"Curses."

"But you're going to miss Chance Day in Chicago."

"Yes, but I'll have Memorial Day with Evers and the G. A. R. in Pittsburg."

"What do you think of the Cubs?"

"This is a family newspaper."

"How about the Sox?"

"Even more so. By the way, I suppose Ping Bodie attributes his success in rolling to bases to the Acme beer he drank while in California last winter.

"Do you still enjoy the game?"

"Not as much as I used to. You see, all my friends are with the Minneapolis team."

"What do you think of Boston and Brooklyn?"

"I never think of them until I have to."

"It seems to me you've taken on weight."

"Yes, I've been dining with Dav at the best hotels—goose livers, pheasants, two kinds of pie and a dime for the waiter."

"In my opinion, who is the greatest pitcher in the country?"

"Otto Hess. He never wins, but they keep him."

"Where do you think the world's series will be played?"

"In Ocean Springs, Mississippi."

HURLING CREW NOT DUE TO BE CHANGED SOON

By Percy H. Whiting.

"I BELIEVE we may not need any more pitchers." So says President Frank Callaway of the Atlanta ball club. "I'm willing to be shown but I think with any luck the ones we have will go through."

This utterance strengthens the belief that the Cracker pitching staff isn't to be materially reinforced at present.

"What's the good?" inquires President Callaway, "we might get worse pitchers than we have now."

What will happen will be this: Bill Smith will put his pitchers over the jump in turn. If a man flickers he is likely to keep him in and let him get bumped. When the Crackers were ahead Smith didn't have the heart to take any chances. Now he is willing to risk anything to get a line on his pitchers. Watch a lot of them go through fire and water in the next ten days.

After that, look out for some changes.

* * *

BUCK BECKER adopted a quaint method of geting away from the Crackers. He bought his own release under an optional agreement.

You see it was like this, a Texas League club wanted Buck, but he didn't care to go to Texas. It was too far from Washington. So he offered to buy his release, but he didn't want to put up any real money.

Finally they framed it up this way. If Becker can get another job he is to turn over the proceeds of his sale to this new club to the Crackers.

The local association may not cash this one but they are taking the gamble.

* * *

OUR old pal, Kenneth Todd, kingpin baseball and sport writer of the Lone Star State, kicks in with some notes of Texas League doings that are of interest to Southern League fans. Here is the crop:

Since becoming a member of the Houston club Andy Ware, who the Chattanooga management could not see, has pitched his club to three successive victories, one of them being of the shut-out variety. In the three games he permitted but 14 hits, his spitters breaking as Raymond's did in days gone by.

* * *

Harry Mathews did not stick long at Beaumont. After giving him a week's trial Manager Wheeler cut the old Southern Leaguer adrift. Wheeler said that Matty could not keep base runners from stealing everything in sight. Matty's comeback was that the pitchers could not hold the men on.

* * *

Charley Fritz, former Southern Association southpaw, broke into the Texas League a few days ago with a victory, but has lost the decision in all subsequent efforts. He is with Tom Carson's Waco club.

* * *

A queer play came up in Houston Sunday. Harbin, pitching for Galveston, made a wild pitch when no one was at bat and a man scored from third. The man who was supposed to be at bat killed so much time in reaching the plate that Wilson Matthews ordered Harbin to go ahead with his work. In his eagerness to slip a strike over Harbin sailed one past the catcher.

Of course the runner scored from third, crossing the plate before the batter even reached it.

BISLAND PLUGS BIG GAP; TEAM IS STRONG NOW

By Joe Agler.

BIRMINGHAM, ALA., May 2.—Bisland looks like the missing link in the Cracker infield. If you wanted to, you might make that read with the wrong meaning. But don't do it.

The idea is that, to us, the Cracker infield has looked mighty good this spring save at shortstop. There always seemed to be a gap there. A link was missing to make the chain of defense complete.

Bisland is the link.

That fellow plays ball like a regular shortstop. He throws and bats right-handed, he hits hard and he certainly covers oceans of ground. His throwing is accurate and he looks GREAT.

Let me tell you something—Atlanta has the hardest hitting club in the Southern League when Bailey gets back in the line-up. It is faster than thunder, too.

Bausewein Works To-day.

Bill Smith is going to shoot Bausewein and Dunn at 'em this afternoon—which is pretty hefty ammunition, if anybody should ask you. Smith believes that Bausewein has come around all right and that he can stand the Barons on their heads.

Moley will rely on Thompson or Hardgrove. This Thompson has been going great lately, and I guess we will find him harder pickings than we did over in Atlanta.

I believe that we will take one out of the two remaining games—maybe both of them. This sounds chesty, but watch us. We've found our batting eye, which was temporarily mislaid, and that's all we needed.

Team Is Confident.

The team is in good condition and crammed full of confidence. All we needed was to get hitting again.

We sure came from behind with the old swats yesterday and won a ball game, 7 to 4. We bit right up to our capabilities and got to Sloan in one inning strong enough to win the old pastime.

Birmingham is drawing fine and we played to a big crowd. Now that we threaten to close in on them, I look for big turn-outs.

Smith Pied President's Message He Was "After" a Sporting Editor

By Bill Phelon.

CINCINNATI, May 2.—Billy Smith, now a minor league manager of great renown, was not always a diplomat and a man of shrewdest calculations. Nowadays, Billy Smith stands ace-high with press and public, he is a good fellow with the scribes, and the major leaguers consider him a wise and able leader. But in the days of his youth, when his blood ran hot and his temper was still hotter, Mr. Smith was quite a scrapper and forever involved in war and trouble.

Down in Mobile, oh many, many years ago, Billy Smith got into a vigorous quarrel with a sporting editor. Acrimonious remarks were exchanged through the wire netting, and next morning found Mr. Smith doubly furious. His foe had taken a good healthy kick at him, and had fried, panned, boiled and roasted him for further orders. Mr. Smith vowed vengeance, and renewed the vow at frequent intervals all day long.

Bill Starts for His Man.

During the afternoon, Billy kept away from the press box. He had figured that he wouldn't start anything at the ball yard, but would go that very night and tear up the office where his enemy held forth. The resolution grew more firmly fixed as night wore on, and when Mr. Smith finally started for the office he was ready to fight a legion of devils. It was nearly midnight when he reached his goal, and he found the place a beehive of industry. As it chanced, a Presidential message of great importance had been issued from Washington; all over the country the millions were waiting for that message, and the type were clicking from Portland, Me., to Portland, Ore.

Mr. Smith wasted no time. He made his way to the office of the sporting editor and declared war. There was a brief skirmish, in which the invading army was victorious. Mr. Smith turned the enemy's flank, broke through his center and began to crumple up his reserve. The sporting editor ran out of his sanctum, and galloped up the hall, with Mr. Smith braying in full cry at his heels.

As the battle surged up the hall, a squad of hardy printers hove in sight, each man carefully lugging the form in which reposed a page of the Presidential message. These black and ink-stained typos loved their sporting editor, who had been liberal with ball park passes, and they would not see him abused by any wild-eyed, raging, two-fisted insurrecto.

Then Comes the Blow-Off.

With a hoarse chorus of rage and determination, they surged forward, and every man, with a fearful crash and a rattle of falling type, deposited his burden on the head of Billy Smith. Mr. Smith went to the floor, with punctuation marks sticking all over his scalp and suggestions as to the tariff in his ears, while comment on the proposed battleships jammed his mouth beyond repletion. Shattered and full of type he lay; strong men came and bore him forth, and it was ten days before he could resume his place upon the club.

TOM M'MILLAN HURT; BRONCHS BADLY CRIPPLED

ROCHESTER, May 2.—With Tommy McMillan pretty badly stove up and with four other top-notch players incapacitated the Rochester team is in awful shape.

McMillan's injury is not serious. He twisted his leg in a recent game and has not been able to play good ball since.

New players for the Rochester Baseball Club are coming. Just what the deal amounts to or what athletes are involved isn't known, but Manager Ganzel and President Chapin had a heart-to-heart long-distance telephone chat yesterday that is expected to result in some sort of deal, insofar as Frank Farrell of the New York Americans was an interested third party.

The local club has met with a series of reverses sufficient to disrupt any ball club in a minor league. For instance, read:

Outfielder Roland Barrows—Leg broken in training camp.

Shortstop Tommy McMillan—Leg twisted in league game.

First-Baseman Schmidt—Finger badly lamed and player disabled.

Catcher Walter Blair—Suffering from lumbago.

Pitcher Kaepfer—Also on sick list.

And Ganzel counted on these five, as much as any other combination, to get the club away to a flying start. Critics who have had a chance to get a close-range view of the Champions say they won't do—at least, they don't shape up as formidably as last year. With all the men mentioned back in the line-up it may be different.

Callaway Wants to Know About Dobard

Report That He Is Dickering With Montgomery Will Lead to Investigation.

President Callaway, of the local ball club, is conducting a quiet investigation that may lead to some interesting complications for the Montgomery ball club.

Dispatches this morning stated that Infielder Dobard, sold by the local club to Beaumont, had refused to report and was practicing with the Billiken club, with which aggregation he expected to catch on.

Says President Callaway: "We got waivers on Dobard and sold him to Beaumont. I don't know what he is doing with the Montgomery club. If the facts are true, as reported, we can make it hot for them."

Sporting Food

By GEORGE E. PHAIR

NOT GUILTY.

Before the judge the young man stood and hung his guilty head,
For he had slain a fellow man—had left him cold and dead.
And as the jurist was about to hand the youth his time
He said: "Young feller, tell me why you pulled this heinous crime."
And as he heard the kindly voice the young man raised his head.
"This foe was peddling peanuts at the baseball yard," he said;
"The bases all were full of men, the score was 2 to 2,
And as Frank Schulte swung his bat this rummy blocked my view."
"Not guilty," said the noble judge. "I hereby set you free.
And if you get a chance go out and slay a few for me!"

The consensus of opinion among baseball scribes is that all Frank Chance needs is a baseball team.

ROTUNDITY.

Ping Bodie trained all winter long
And in the spring they found
That he had rounded into form
With the accent on the round.

We were tempted to mention Rudy Unholz in connection with free lunch, but recalling our promise, we refrain from mentioning Mr. Unholz in connection with free lunch. Far be it from us to mention Mr. Unholz in connection with free lunch. In fact, when we hit the free lunch it will be our foremost endeavor to refrain from mentioning Rudy in connection with free lunch. We shall never mention Rudy again in connection with free lunch.

SPEAKING OF ALLIGATORS.

A lot of slamming now and then
Is wasted on some baseball men.

Some of our citizens are interested in the training methods of Messrs. Zbyszko and Le Marin. In other walks of life they are approximately sane.

"If the proper inducements were offered, etc.," quoth Mr. Gotch. Mr. Gotch is one who loves his art for art's sake, as it were.

PARKS DEFEATS TROTT.

PITTSBURG, PA., May 2.—Ray Parks, a local boy, last night defeated Sammy Trott, of Columbus, Ohio, in a six-round engagement here.

PELICANS SECURE JAMES FROM THE VOLUNTEERS

NASHVILLE, TENN., May 2.—By selling Outfielder Jesse James to New Orleans yesterday at the waiver price, Manager Schwartz cut his team down to 17 men and is now within the salary limit. Two more pitchers will be released in the near future.

SCHMIDT TO STICK WITH MOBILE; CLARKE DEAL OFF

MOBILE, ALA., May 2.—Catcher Schmidt, formerly of Detroit, who was recently traded to Indianapolis for Catcher Clarke, will probably stay with the Mobile team, as Clarke has failed to report. Manager Finn is authority for the statement that the deal is off.

Arthur Pelky Stops Morris in Eighth

Burns' Protege Hands 'Oklahoma Hope' Severe Lacing—Winner May Meet Luther McCarty.

CALGARY, ALBERTA, May 2.—Arthur Pelky stopped Carl Morris, the Oklahoma hope, in the eighth round here last night.

Morris made a miserable showing and was hissed by the fans during the entire fight. He was out of shape and made very little effort to do any real fighting. Morris was badly beaten at the finish, and, although the fight was stopped by the referee, Pelky gets credit for a knockout.

Pelky is Tommy Burns' protege and should be heard from in the future. He tried hard at all times. He will probably meet Luther McCarty at a later date. Pelky recently held Tommy Burns to a draw.

LOOKOUTS PURCHASE GOLDEN.

CHATTANOOGA, TENN., May 2.—Pitcher Roy Golden was purchased by Chattanooga last night from the St. Louis Nationals to strengthen Elberfeld's wabbly pitching staff. The question of the man who will be let go to make way for him is open, lying between More, Chappelle and Troy.

Go To The Original $15 Tailors

—the only store in town where you can get

Real $25 Suits Made to Order

$15

The old reliable "SCOTCH" Woolen Mills.

Our imitators will do their best to confuse you. To protect yourself, remember THIS name and address.

Scotch Woolen Mills

107 Peachtree

Write for free samples and self-measuring blanks.

TETTER

Tetterine cures tetter. Read what Mrs. V. C. McQuiddy, Estill Springs, Tenn., says:

I had a severe case of tetter on both hands and I finally got helpless. A leading physician knew of no cure. I decided to give Tetterine a trial. To my utter surprise and satisfaction it worked a speedy cure.

Use Tetterine

It cures eczema, tetter, erysipelas, itching piles, ground itch and all skin maladies.

50c at druggists, or by mail.

SHUPTRINE CO., SAVANNAH, GA.

MONEY

LOANED TO SALARIED MEN AT LAWFUL RATES ON PROMISSORY NOTES

Without Endorsement
Without Collateral Security
Without Real Estate Security

NATIONAL DISCOUNT CO.

1211-12 Fourth National Bank Bldg.

TRUSSES

Abdominal Supports, Elastic Hosiery, etc. Expert fitters; both lady and men attendants; private fitting rooms.

Jacobs' Main Store
6-8 Marietta St.

BIG G Cures in 1 to 5 days unnatural discharges. Contains no poison and may be used full strength absolutely without fear. Guaranteed not to stricture. Prevents contagion.

WHY NOT CURE YOURSELF?

At Druggists, or we ship express prepaid upon receipt of $1. Full particulars mailed on request.

THE EVANS CHEMICAL CO., Cincinnati, O.

Established 1865------- EISEMAN BROS., Inc.-------Incorporated 1912



100-Point Values!

Your full equivalent for your every 100 cents spent. Whether you spend $18 or $45, the ONE HUNDRED POINT VALUE is as persistently a part of your purchase at this store. The master tailoring talent of America is embraced in our SEVEN SUPERB LINES of MEN'S and YOUNG MEN'S READY-TO-WEAR—NOTABLE NAMES that represent the embodiment of the "upward thought" in Ready-Service-Wearables. Your best anticipations expressed in the brilliant collection of styles, ready for your immediate analysis as to becomingness, correctness, weave, color, effects and fitting. YOU CAN BE SURE OF YOUR CHOICE by trying on—and this is the thing you are cordially invited to do. You will not be importuned to buy—the merit of the garment that strikes your fancy will quickly frame your favorable decision.

Stunning Straws!

The midspring sun has got his "burning glass" out, putting felts to rout and making you seek the relief of a cooling straw, as eagerly as a burning thirst seeks a cooling drink. WE HAVE ALL THE STYLES—ALL THE SHAPES—ALL THE BRAIDS—Sennits, Splits, French Palms, Bangkoks, Panamas, etc. The newest effects in dimensions, bands, etc.,

$1.50 and Up.

Eiseman Bros., Inc.

11-13-15-17 Whitehall

Entire Building

THE GEORGIAN'S MAGAZINE PAGE

A Powerful Story of Adventure, Intrigue and Love

WITHIN THE LAW

By MARVIN DANA from the Play of BAYARD VEILLER.

What Has Gone Before

Mary Turner, a beautiful and refined girl, worked in the great Gilder store in New York.

There had been thefts in the store. They had been traced eventually to a certain department, that in which Mary worked. The detective was alert. Some valuable silks were missed. Search followed immediately. The goods were found in Mary's locker. That was enough. She was charged with the theft. She protested innocence—only to be laughed at in derision by her accusers. Every thief declares innocence. Mr. Gilder himself was emphatic against her. The thieving had been long continued. An example must be made. The girl was arrested. The jury found her guilty and she was sentenced to prison for three years.

Dick Gilder, the store proprietor's son, returns unexpectedly from Europe because he was homesick for his father. The latter's secretary tells him that Mr. Gilder has gone to court, that one of the girls was arrested for stealing.

"And Dad went to court to get her out of the scrape!" cries Dick. "That's just like the old man."

Now Go On With the Story

Copyright, 1913, by the H. K. Fly Company. The play "Within the Law" is copyrighted by Mr. Veiller and this novelization of it is published by his permission. The American Play Company is the sole proprietor of the exclusive rights of the representation and performance of "Within the Law" in all languages.

TODAY'S INSTALLMENT.

Gilder settled himself again in his chair and gazed benignantly on his son.

"Pretty well," he said, contentedly; "pretty well, son. I'm glad to see you home again, my boy." There was a great tenderness in the usually rather cold gray eyes.

The young man answered promptly, with delight in his manner of speech, and a sincerity that revealed the underlying merit of his nature.

"And I'm glad to be home, Dad, to be"—there was again that clearing of the throat, but he finished bravely—"with you."

The father avoided a threatening display of emotion by an abrupt change of subject to the trite.

"Have a good time?" he inquired casually, while fumbling with the papers on the desk.

Dick's face broke in a smile of reminiscent happiness.

"The time of my young life!" He paused, and the smile broadened. There was a mighty enthusiasm in his voice as he continued: "I tell you, Dad, it's a fact that I did almost break the bank at Monte Carlo. I'd have done it sure, if only my money had held out."

"It seems to me that I've heard something of the sort before," was Gilder's caustic comment. But his smile was still wholly sympathetic. He took a curious vicarious delight in the escapades of his son, probably because he himself had committed no follies in his callow days. "Why didn't you cable me?" he asked, puzzled at such restraint on the part of his son.

Her Face Lighted.

Dick answered with simple sincerity.

"Because it gave me a capital excuse for coming home."

It was Sarah who afforded a diversion. She had known Dick while he was yet a child, had bought him candy, had felt toward him a maternal liking that increased rather than diminished as he grew to manhood. Now her face lighted at sight of him and she smiled a welcome.

"I see you have found him," she said, with a ripple of laughter.

Dick welcomed this interruption of the graver mood.

"Sadie," he said, with a manner of the utmost seriousness, "you are looking finer than ever. And how thin you have grown!"

The girl, eager with fond fancies toward the slender ideal, accepted the compliment literally.

"Oh, Mr. Dick!" she exclaimed, rapturously. "How much do you think I have lost?

The whimsical heir of the house of Gilder surveyed his victim critically, then spoke with judicial solemnity.

"About two ounces, Sadie."

There came a look of deep hurt on Sadie's face at the flippant jest, which Dick himself was quick to note.

He had not guessed she was thus acutely sensitive concerning her plumpness. Instantly, he was all contrition over his unwitting offense inflicted on her womanly vanity.

"Oh, I'm sorry, Sadie," he exclaimed penitently. "Please don't be really angry with me. Of course, I didn't mean—"

"To twit on facts!" the secretary interrupted bitterly.

Not Plump Enough.

"Pooh!" Dick cried, craftily. "You aren't plump enough to be sensitive about it. Why, you're just right." There was something very boyish about his manner, as he caught at the girl's arm. A memory of the days when she had cuddled him caused him to speak warmly, forgetting the presence of his father. "Now, don't be angry, Sadie. Just give me a little kiss, as you used to do." He swept her into his arms, and his lips met hers in a hearty caress. "There!" he cried. "Just to show there's no ill feeling."

The girl was completely mollified, though in much embarrassment.

"Why, Mr. Dick!" she stammered, in confusion. "Why, Mr. Dick!"

Gilder, who had watched the scene in great astonishment, now interposed to end it.

"Stop, Dick!" he commanded, crisply. "You are actually making Sarah blush. I think that's about enough, son."

But a sudden unaccustomed gust of affection swirled in the breast of the lad. Plain Anglo-Saxon as he was, with all that implies to the avoidance of displays of emotion, nevertheless he had been for a long time in lands far from home, where the habits of impulsive and affectionate people were radically unlike our own austerer forms. So now, under the spur of an impuse suggested by the dalliance with the buxom secretary, he grinned widely and went to his father.

"A little kiss never hurts any one," he declared, blithely. Then he added vivaciously: "Here, I'll show you!"

Clasped His Father.

With the words, he clasped his arms around his father's neck, and, before that amazed gentleman could understand his purpose, he had kissed soundly first the one cheek and then the other, each with a hearty, wholesome smack of filial piety. This done, he stook back, still beaming happily, while the astounded Sarah tittered bewilderly. For his own part, Dick was quite ashamed. He loved his father. For once he had expressed that fondness in a primitive fashion, and he was glad

The older man withdrew a step, and there rested motionless, under the sway of an emotion akin to dismay. He stood staring intently at his son with a perplexity in his expression that was almost ludicrous. When at last he spoke his voice was a rumble of strangely shy pleasure.

"God bless my soul!" he exclaimed, violently. Then he raised a hand and rubbed first one cheek, and after it its fellow with a gentleness that was significant. The feeling provoked by the embrace showed plainly in his next words. "Why, that's the first time you have kissed me, Dick, since you were a little boy. God bless my soul!" he repeated. And now there was a note of publiation.

The son, somewhat disturbed by the emotion he had aroused, nevertheless answered frankly with the expression of his own feeling, as he advanced and laid a hand on his father's shoulder.

"The fact is, Dad," he said quietly, with a smile that was good to see, "I am awfully glad to see you again."

Kisses of Tenderness.

"Are you, son?" the father cried happily. Then, abruptly his manner changed, for he felt himself perilously close to the maudlin in this new yielding to sentimentality. Such kisses of tenderness, however agreeable in themselves, are hardly fitting to one of his dignity. "You clear out of here, boy," he commanded, brusquely. "I'm a working man. But here, wait a minute," he added. He brought forth from a pocket a neat sheaf of banknotes, which he held out. "There's carfare for you," he said with a chuckle. "And now clear out. I'll see you at dinner."

Dick bestowed the money in his pocket and again turned toward the door.

"You can always get rid of me on the same terms," he remarked slyly. And then the young man gave evidence that he, too, had some of his father's ability in things financial. For in the doorway he turned with a final speech, which was uttered in splendid disregard for the packet of money he had just received—perhaps, rather, in a splendid regard for it. "Oh, Dad, please don't forget to give Sadie that five dollars I borrowed from her for the taxi." And with that impertinent reminder he was gone.

The owner of the store returned to his labors with a new zest, for the meeting with his son had put him in high spirits. Perhaps it might have been better for Mary Turner had she come to him just then, while he was yet in this softened mood. But fate had ordained that other events should restore him in his usual harder self before him interview. The effect was, indeed, presently accomplished by the advent of Smithson into the office. He entered with an expression of discomfiture on his rather vacuous countenance. He walked almost nimbly to the desk and spoke with evident distress, as his employer looked up interrogatively.

"McCracken has detained—er—a—lady, sir," he said, feebly. "She has been searched, and we have found about a hundred dollars' worth of laces on her."

"Well?" Gilder demanded, impatiently. Such affairs were too common in the store to make necessary this intrusion of the matter on him. "Why did you come to me about it?" His staff knew just what to do with shoplifters.

At once Smithson became apologetic, while refusing to retreat.

"I'm very sorry, sir," he said, haltingly, "but I thought it wiser, sir, to—er—to bring the matter to your personal attention."

"Not Exactly a Thief."

"Quite necessary, Smithson," Gilder returned, with asperity. "You know my views on the subject of property. Tell McCracken to have the thief arrested."

Smithson cleared his throat doubtfully, and in his stress of feeling he even relaxed a trifle that majestical erectness of carriage that had made him so valuable as a floorwalker.

"She's not exactly a—er—a thief," he ventured.

"You are trifling, Smithson," the owner of the store exclaimed, in high exasperation. "Not a thief! And you caught her with a hundred dollars' worth of laces that she hadn't bought. Not a theif! What in heaven's name do you call her, then?"

"A kleptomaniac," Smithson explained, retaining his manner of mild insistence. "You see, sir, it's this way. The lady happens to be the wife of J. W. Gaskell, the banker, you know."

Yes, Gilder did know. The mention of the name was like a spell in the effect it wrought on the attitude of the irritated owner of the store. Instantly his expression changed. While before his features had been set grimly, while his eyes had flashed wrathfully, there was now only annoyance over an event markedly unfortunate.

"How extremely awkward!" he cried; and there was a very real concern in his voice. He ragarded Smithson kindly, whereat that rather puling gentleman once again assumed his martial bearing. "You were quite right in coming to me." For a moment he was silent, plunged in thought. Finally he spoke with the decisiveness characteristic of him. "Of course, there's nothing we can do. Just put the stuff back on the counter, and let her go."

But Smithson had not yet wholly unburdened himself. Instead of immediately leaving the room in pursuance of the succinct instructions given him, he again cleared his throat nervously, and made known a further aggravating factor in the situation.

"She's very angry, Mr. Gilder," he announced timidly. "She—er—she demands an—er—an apology."

The owner of the store half rose from his chair, then throw himself back with an exclamation of disgust. He again ejaculated the words with which he had greeted his son's unexpected kisses, now there was a vast difference in the intonation.

"God bless my soul!" he cried. From his expression, it was clear that a pious aspiration was farthest from his thought. On the contrary! Again he fell silent, considering the situation which Smithson had presented, and, as he reflected, his frown betrayed the emotion natural enough under the circumstances. At last, however, he mastered his irritation to some degree, and spoke his command briefly. "Well, Smithson, apologize to her. It can't be helped." Then his face lighted with a sardonic amusement. "And, Smithson," he went on with a sort of elephantine playfulness, "I shall take it as a personal favor if you will tactfully advise the lady that the goods at Altman and Stern's are really even finer than ours."

When Smithson had left the office, Gilder turned to his secretary.

"Take this," he directed, and he forthwith dictated the following letter to the husband of the lady who was not a thief, as Smithson had so painstakingly pointed out:



"Cut that!" said Garson. The eyes of the two men locked. Cassidy struggled with all his pride against the dominant fury this man hurled on him.

"J. W. Gaskell, Esq.,

"Central National Bank, New York.

"My Dear Mr. Gaskell: I feel that I should be doing less than my duty as a man if I did not let you know at once that Mrs. Gaskell is in urgent need of medical attention. She came into our store to-day, and——"

Found Her Wandering.

He paused for a moment. "No, put it this way," he said finally:

"We found her wandering about our store to-day in a very nervous condition. In her excitement, she carried away about $100 worth of rare laces. Not recognizing her, our store detective detained her for a short time. Fortunately for us all, Mrs. Gaskell was able to explain who she was, and she has just gone to her home. Hoping for Mrs. Gaskell's speedy recovery, and with all good wishes, I am,

"Yours very truly."

Yet, though he had completed the letter, Gilder did not at once take up another detail of his business. Instead, he remained plunged in thought, and now his frown was one of simple bewilderment. A number of minutes passed before he spoke, and then his words revealed distinctly what had been his train of meditation.

"Sadie," he said in a voice of entire sincerity, "I can't understand theft. It's a thing absolutely beyond my comprehension."

On the heels of this ingenuous declaration, Smithson entered the office, and that excellent gentleman appeared even more perturbed than before."

"What on earth is the matter now?" Gilder spluttered, suspiciously.

"It's Mrs. Gaskell still," Smithson replied in great trepidation. "She wants you personally, Mr. Gilder, to apologize to her. She says that the action taken against her is an outrage, and she is not satisfied with the apologies of all the rest of us. She says you must make one, too, and that the store detectives must be discharged for intolerable insolence."

The Business Instinct.

Gilder bounced up from his chair angrily.

"I'll be damned if I'll discharge McCracken," he vociferated, glaring on Smithson, who shrank visibly.

But that mild and meek man had a certain strength of pertinacity. Besides, in this case, he had been having multitudinous troubles of his own, which could be ended only by his employer's placating of the offended kleptomaniac.

"But about the apology, Mr. Gilder," he reminded, speaking very deferentially, yet with insistence.

Business instinct triumphed over the magnate's irritation, and his face cleared.

"Oh, I'll apologize," he said with a wry smile of discomfiture. "I'll make things even up a bit when I get an apology from Gaskell. I shrewdly suspect that that estimable gentleman is going to eat humble pie, of my baking, from his wife's receipe. And his will be an honest apology, which mine won't, not by a damned sight!" With the words, he left the room, in his wake a hugely relieved Smithson.

Alone in the office, Sarah neglected her work for a few minutes to brood over the startling contrast of events that had just forced itself on her attention. She was not a girl given to the analysis of either persons or things, but in this instance the movement of affairs had come close to her, and she was compelled to some depth of feeling by the two aspects of life on which to-day she looked. In the one case, as she knew it, a girl under the urge of poverty had stolen. That thief had been promptly arrested, finally she had been tried, had been convicted, had been sentenced to three years in prison. In the other case, a woman of wealth had stolen. There had been no punishment. A euphemism of kleptomania had been written to her husband, a banker of power in the city. To her the proprietor of the store was even now apologizing in courteous phrases of regret. . . . And Mary Turner had been sentenced to three years in prison. Sadie shook her head in dolorous doubt, as she again bent over the keys of her typewriter. Certainly, some happenings in this world of ours did not seem quite fair.

CHAPTER V.

The Victim of the Law.

It was on this same day that Sarah, on one of her numerous trips through the store in behalf of Gilder, was accosted by a salesgirl, whose name, Helen Morris, she chanced to know. It was in a spot somewhere out of the crowd, so that for the moment the two were practically alone. The salesgirl showed signs of embarrassment as she ventured to lay a detaining hand on Sarah's arm, but she maintained her position, despite the secretary's manner of disapproval.

"What on earth do you want?" Sarah inquired, snappishly.

The salesgirl put her question at once.

"What did they do to Mary Turner?"

"Oh, that!" the secretary exclaimed, with increased impatience over the delay, for she was very busy, as always. "You will all know soon enough."

"Tell me now." The voice of the girl was singularly compelling; there was something vividly impressive about her just now, though her pallid, prematurely mature face and the thin figure in the regulation black dress and white apron showed ordinarily only insignificant. "Tell me now," she repeated, with a monotonous emphasis that somehow moved Sarah to obedience against her will, greatly to her own surprise.

"They sent her to prison for three years," she answered, sharply.

"Three years?" The salesgirl had repeated the words in a tone that was indefinable, yet a tone vehement in its incredulous questioning. "Three years?" she said again, as one refusing to believe.

"Yes," Sarah said, impressed by the girls' earnestness; "three years."

Sarah is Astonished.

"Good God!" There was on irreverence in the exclamation that broke from the girl's lips. Instead, only a tense horror that touched to the roots of emotion.

Sarah regarded this display of feeling on the part of the young woman before her with an increasing astonishment. It was not in her own nature to be demonstrative, and such strong expressions of emotion as this she deemed rather suspicious. She recalled, in addition, the fact that this was not the first time that Helen Morris had shown a particular interest in the fate of Mary Turner. Sarah wondered why.

"Say," she demanded, with the directness habitual to her, "why are you so anxious about it? This is the third time you have asked me about Mary Turner. What's it to you, I'd like to know?"

The salesgirl started violently, and a deep flush drove the accustomed pallor fro mher cheeks. She was obviously much disturbed by the question.

"What is it to me?" she repeated in an effort to gain time. "Why, nothing—nothing at all!" Her expression of distress lightened a little as she hit on an excuse that might serve to justify her interest. "Nothing at all, only—she's a friend of mine, a great friend of mine. Oh, yes!" Then, in an instant the look of relief vanished, as once again the terrible reality hammered on her consciousness, and an overwhelming dejection showed in the dull eyes and in the drooping curves of the white lips. There was a monotone of desolation as she went on speaking in a whisper meant for the ears of no other. "It's awful—three years! Oh, I didn't understand! It's awful!—awful!!" With the final word she hurried off, her head bowed. She was still murmuring brokenly, incoherently. Her whole attitude was of wondering grief.

Sarah started after the girl in complete mystification. She could not at first guess any possible cause for an emotion as poignant. Presently, however, her shrewd, though very prosaic, commonsense suggested a simple explanation of the girl's extraordinary distress.

Secretary Hurried Away.

"I'll bet that girl has been tempted to steal. But she didn't, because she was afraid." With this satisfactory conclusion of her wonderment, the secretary hurried on her way, quite content. It never occurred to her that the girl might have been tempted to steal—and had not resisted the temptation.

It was on account of this brief conversation with the salesgirl that Sarah was thinking intently of Mary Turner, after her return to the office from which Gilder himself happened to be absent for the moment. As the secretary entered up at the opening of the door, she did not at first recognize the figure outlined there. She remembered Mary Turner as a tall, slender girl, who showed an underlying vitality in every movement, a girl with a face of regular features, in which was a complexion of blended milk and roses, with a radiant joy of life shining through all her arduous and vulvar conditions. Instead of this, now, she saw a frail form that stood swaying in the opening of the doorway, that bent in a sinister fashion which told of bodily impotence, while the face was quite bloodless. And, too, there was over all else a pall of helplessness—helplessness that had endured much, and must still endure infinitely more.

As a reinforcement of the dread import of that figure of woe, a man stood beside it, and one of his hands was clasped around the girl's wrist, a man who wore his derby hat somewhat far back on his bullet-shaped head, whose feet were conspicuous in shoes with very heavy soles and very square toes.

It was the man who now took charge of the situation. Cassidy, from headquarters, spoke in a rough, indifferent voice, well suited to his appearance of stolid strength.

"The District Attorney told me to bring this girl here on my way to the grand Central Station with her."

Could Only Stand Dumb.

Sarah got to her feet mechanically. Somehow, from the raucous notes of the policeman's voice, she understood in a flash of illumination that the pitiful figure there in the doorway was that of Mary Turner, whom she had remembered so different, so frightfully different. She spoke with a miserable effort toward her usual liveliness.

"Mr. Gilder will be right back. Come in and wait." She wished to say something more, something of welcome or of mourning, to the girl there, but she found herself incapable of a single word for the moment, and could only stand dumb while the man stepped forward with his charge following helplessly in his clutch.

The two went forward very slowly, the officer, carelessly conscious of his duty, walking with awkward steps to suit the feeble movements of the girl, the girl letting herself be dragged onward, aware of the futility of any resistance to the inexorable power that now had her in its grip, of which the man was the present agent. As the pair came thus falteringly into the center of the room, Sarah at last found her voice for an expression of sympathy.

"I'm sorry, Mary," she said, hesitatingly. "I'm terribly sorry, terribly sorry!"

The girl, who had halted when the officer halted, as a matter of course, did not look up. She stood still, swaying a little as if from weakness. Her voice was lifeless.

Was Not Successful.

"Are you?" she said. "I did not know. Nobody had been near me the whole time I have been in the Tombs." There was infinite pathos in the tones as she repeated the words so fraught with deadfulness. "Nobody has been near me!"

The secretary felt a sudden glow of shame. She realized the justice of that unconscious accusation, for, till to-day, she had had no thought of the suffering girl there in the prison. To assuage remorse, she sought to give evidence as to a prevalent sympathy.

"Why," she exclaimed, "there was Helen Morris to-day! She has been asking about you again and again. She'll all broken up over your trouble."

But the effort on the secretary's part was wholly without success.

"Who is Helen Morris?" the lifeless voice demanded. There was no interest in the question.

Sarah experienced a momentary astonishment, for she was still remembering the feverish excitement displayed by the salesgirl, who had declared herself to be a most intimate friend of the convict. But the mystery was to remain unsolved, since Gilder now entered the office. He walked with the quick, bustling activity that was ordinarily expressed in his every movement. He paused for an instant, as he beheld the two visitors in the center of the room, then he spoke curtly to the secretary, while crossing to his chair at the desk.

"You may go, Sarah. I will ring when I wish you again."

There followed an interval of silence, while the secretary was leaving the office and the girl with her warder stood waiting on his pleasure. Gilder cleared his throat twice in an embarrassment foreign to him, before finally he spoke to the girl. At last, the proprietor of the store expressed himself in a voice of genuine sympathy, for the spectacle of woe presented there before his very eyes moved him to a real distress, since it was indeed actual, something that did not depend on an appreciation to be developed out of imagination.

"My girl," Gilder said gently—his hard voice was softened by an honest regret—"my girl, I am sorry about this."

Her Eyes Opened Widely.

"You should be!" came the instant answer. Yet the words were uttered with a total lack of emotion. It seemed from their intonation that the speaker voiced merely a statement concerning a recondite matter of truth, with which sentiment had nothing to do. But the effect on the employer was unfortunate. It aroused at once his antagonism against the girl. His instinct of sympathy with which he had greeted her at the outset was repelled and made of no avail. Worse, it was transformed into an emotion hostile to the one who thus offended him by rejection of the well-meant kindliness of his address.

"Come, come!" he exclaimed, testily. "That's no tone to take with me."

"Why? What sort of tone do you expect me to take?" was the retort in the listless voice. Yet now in the dullness ran a faint suggestion of something sinister.

"I expected a decent amount of humility from one in your position," was the tart rejoinder of the magnate.

Life quickened swiftly in the drooping form of the girl. Her muscles tensed. She stood suddenly erect, in the vigor of her youth again. Her face lost in the same second its bleakness of pallor. The eyes opened widely, with startling abruptness, and looked straight into those of the man who had employed her.

"Would you be humble," she demanded, and now her voice was become softly musical, yet forbidding, too, with a note of passion, "would you be humble if you were going to prison for three years—for something you didn't do?"

There was anguish in the cry torn from the girl's throat in the sudden access of despair. The words thrilled Gilder beyond anything that he had supposed possible in such case. He found himself in this emergency totally at a loss, and moved in his chair doubtfully, wishing to say something, and quite unable. He was still seeking some question, some criticism, some rebuke, when he was unfeignedly relieved to hear the policeman's harsh voice:

"Don't mind her, sir," Cassidy said. He meant to make his manner very reassuring. "They all say that. They are innocent, of course! Yep—they all say it. It don't do 'em any good, but just the same they all swear they're innocent. They keep it up to the very last, no matter how right they've been got."

The voice of the girl rang clear. There was a note of inconsistence that carried a curious dignity of its own. The very simplicity of her statement might have had a power to convince one who listened without prejudice, although the words themselves were of the trite sort that any protesting criminal might utter.

"I tell you, I didn't do it!"

Gilder himself felt the surge of emotion that swung through these moments, but he would not yield it. With his lack of imagination, he could not interpret what this time must mean to the girl before him. Rather, he merely deemed it his duty to carry through this unfortunate affair with a scrupulous attention to detail, in the fashion that had always been characteristic of him during the years in which he had steadily mounted from the bottom to the top.

To Be Continued To-morrow.

Crafty Tricks of Fashion Thieves

DESIGN PIRATES AND THE WAY THEY WORK

"ANY person caught sketching or securing photographs of fashion models will be taken into custody and the pictures confiscated." Such is the stringent order issued by M. Lepine, the Prefect of Police in Paris, in response to the bitter complaints of prominent French dressmakers, who find their latest designs being surreptitiously copied. Indeed, this piracy of fashions has of late become such a scandal that dressmakers in England and Paris are combining in their efforts to check the practices of those dressmakers who trade in stolen brains.

Spies From Foreign Countries.

To quote the words of one dressmaker: "Some of the imitators are so clever that they are able without notes to reproduce the model to the final sleeve-button. This is so well known that some of the leading firms in London and Paris never exhibit their more exclusive models in the window or the showrooms. Nevertheless, by various subterfuges new designs are sometimes stolen and placed on the market before they are even shown in the windows of the firm which created them. In such cases we can only come to the conclusion that by bribery or other means some one has managed to obtain a drawing of the design from an employe."

Talking of tricks of fashion plates, my informant went on to describe how frequently young men and women are sent over from France and Germany, presumably to learn their business, whereas they really act as spies and reguarly forward to their employers on the Continent any new designs they may be able to secure.

One of the cutest dodges was that of a woman who one day drove up to a certain modiste famous for her original creations and ordered a dress. This was duly delivered and paid for; after which the lady called again and made another purchase, at the same time intimating that she wished to see some entirely new designs for evening dresses, as she was about to go abroad. Impressed with her manner and appearance, a number of unique designs were sent to her hotel. After looking at these, she promised to call next day when she had finally decided on the dress she liked. She did not put in an appearance, and this particular firm of dressmakers were chagrined to find shortly afterward that their unique designs were being copied in detail by certain Parisian dressmakers. It afterward transpired that the lady in question was a fashion thief, who had hit upon this cute dodge to obtain designs.

Busy in May and June.

So jealously do dressmakers guard their new models that only those people with the highest credentials are allowed in the showrooms and at the private views. "We are particularly on our guard," said my informant, "against experts from America and Germany. Many of them have a habit of coming over here, or visiting a house in Paris, about May or June, and whatever costumes for the following winter can be secured in advance they promptly acquire, forward them to their headquarters, have them copied more or less badly, and sell them as the latest London and Paris creations. A new design acquired in this way was once reproduced by an American house, with the result that when a lady went to a well-known dressmaker in Paris and was shown the fashions for the winter she exclaimed: 'Oh, no; these are not new. I have seen these styles in New York much cheaper.'"

The same complaints are made by the best milliners who have to be constantly on the qui vive against the unwelcome attentions of people who are always on the lookout for unique and novel designs. "Or course," said one milliner to the writer, "one must show hats in order to sell them; and it is easy enough for a smartly dressed lady artiste to mix with other women around the shop windows or in the showrooms, make a mental picture of the hat and a rough sketch in the neighboring tea shop, and come back afterward to compare the sketch with the original. And it is thus, to our chagrin, that a hat we are often selling for three and four guineas is copied and sold at shops in the suburbs at something like half the price."

Pirating Lace Resigns.

Even more serious is the manner in which lace designs are pirated, for not only do shopkeepers suffer, but the manufacturers find themselves losing thousands of dollars every year through unscrupulous tricks. The president of the Lace Finishers' Association at Nottingham, England, recently mentioned that English designs are systematically betrayed to foreign competitors. Inquiries showed that while many draughtsmen were above suspicion and could be relied on to keep designs secret, others cared not how much damage they did to English manufacturers. Foreign manufacturers were sparing neither effort nor expense to obtain possession of the Nottingham patterns as soon as they were produced. One draughtsman boasted that he had sold four copies of original designs entrusted to him to four different countries. So great has the scandal become that the question of an international agreement on the subject is being seriously considered.

"If I Had Hair

Like hers—." No need to finish the sentence. Probably you have often expressed it.

But don't you know that you CAN have beautiful hair?

Robinnaire Hair Dye

is not a preparation to bleach or change the color of the hair.

It is a restorative. Restores colorless, lifeless, faded gray hair to its own original color and beautiful, healthy condition. Makes it soft and lustrous. Non-sticky and does not stain skin or scalp.

TRY IT. The hair responds quickly to proper care and treatment.

Prepared for light, medium and dark brown and black hair. Trial size 25c, postpaid 31c; large size 75c, postpaid 83c. Pure and harmless.

FOR SALE BY

All Jacobs' Stores

And Druggists Generally.

Remove At Once

Your disfiguring

Superfluous Hair

Use

ElRado

The Guaranteed Liquid Hair Destroyer

A *Perfumed* Depilatory

It Acts Instantly wherever applied.

Leaving the skin smooth and clear.

Price $1.00 at Jacobs' Ten Stores.

Booklet of valuable information free on request.

PILGRIM MFG. COMPANY

37 East 28th St. New York.



PURE SILK GLOVES

Why be annoyed by the wearing out of the finger tips of your silk gloves?

Every pair "Niagara Maid" silk gloves is double finger tipped and contains a guarantee ticket which insures you against such an annoyance.

The colorings are fashionably correct.

They cost no more than any other good silk glove.

If your dealer cannot supply you, send us his name. We will supply you through him.

Niagara Silk Mills

North Tonawanda, N. Y.

New York Boston

Chicago San Francisco

THE GEORGIAN'S MAGAZINE PAGE

Married Life the Third Year

By MABEL HERBERT URNER.

"HERE'S some of your things from the bathroom," and Helen placed in the trunk tray the tooth brush, tooth paste and bottle of glycerine. "I was afraid you might forget them."

Alice, who was throwing her clothes into her trunk with feverish haste, nodded an ungracious "Thank you."

"Don't you want me to help you pack?" ventured Helen. "Your dresses will be all mussed if you put them in like that."

"I don't care HOW mussed they are! I don't care for ANYTHING," with an angry sob, "if only I can get home!"

"I'm sorry you feel this way, Alice. It's distressing to all of us that your visit should end so unpleasantly."

Alice kept on rolling up and crushing in one garment after another. She had swept everything out of the closet and bureau drawers into a confused heap on the floor by the trunk, and she was packing them in regardless of how they would look when taken out. Her face was flushed, her hair disheveled, and her eyes red and swollen from weeping.

With a sigh at the hopelessness of the situation, Helen went into the library to be sure that nothing of Alice's was left in there.

"Better order that taxi now, hadn't we?" demanded Warren. "Think she'll be ready by 9:15? That'll give us three-quarters of an hour to get down there and check her trunk."

"Yes, she'll be ready—she's just throwing in her things! Oh, Warren, it's too bad this thing had to happen! I feel perfectly wretched!"

"Well, you're a little fool to let it upset you. If she wants to make a scene and insist on starting home this time of night—that's her lookout. It's not up to us to worry. Should think you'd be blamed glad to get rid of her—I am."

The Explaining.

"Oh, yes, I know, but she was going home so soon, anyway; and now to have her rush off like this—and make hard feelings between the whole family! How can we ever explain it?"

"We won't. We'll let her do the explaining."

"Oh, but she won't tell it as it is—she'll never say that she left because we followed her mother's instructions in not letting her see that man. She may even make Aunt Emma think that we"——

"The deuce with what Aunt Emma thinks!" as he strode over to the phone.

While he ordered the taxi, Helen again went in to Alice. She found her trying to force down the tray in the overcrowded trunk.

"Oh, you can't close it like that! You pack your satchel and get yourself ready—I'll lock this for you. Are you sure everything's in?"

With difficulty Helen finally got the trunk closed, but she had to call Warren to lock it. Alice, who was trying on her veil, did not turn as he entered, but Helen could see that she was watching him in the mirror with angry eyes. In grim silence Warren locked the trunk, threw down the key and stalked out.

Helen stood awkwardly pulling at the end of the trunk strap, wanting to say something to make the parting less strained. But there was nothing relenting in Alice's manner as she now swept the key into her purse, took up her gloves and announced coldly that she was ready.

"The taxicab will be here in a moment," murmured Helen, "Warren ordered it for a quarter past 9." Then with hesitating embarrassment: "I'm sorry you're leaving live this, Alice, I feel that"——

"Well, you needn't be sorry" (coldly). "I'm very glad to go, and I think you're glad to have me go. It was a mistake that I came at all."

What little sympathy Helen had for Alice was chilled by this remark.

Warren Is Worried.

"Well, of course, Alice, if you feel that way about it— perhaps it's just as well that you're going. I'll see if the taxi's come."

Helen hurried to look out of the front room window, but the taxi had not yet come. Warren, with his hands thrust deep in his pockets, was walking up and down the room—a trick of his when worried—and he was plainly worried at this last performance of his wayward cousin.

In Alice he had met some one that he could not dominate. Because he had sent this man away without letting him see her, and had forbidden her to even talk with him on the phone, Alice had fiercely declared that she would go home, that she would start that night.

She would listen neither to Helen's pleadings nor to Warren's angry orders. She declared if they did not take her to the station that she would go alone—that she would not stay another night in their house. She knew there was a 10 o'clock train, and she intended to take it.

So they had no choice but to let her go.

"Dear, she's impossible," exclaimed Helen, turning from the window. "I tried to say something nice to her just now, but she cut me off by saying she was glad to go, and that she knew we were glad to have her go; that it was a mistake she ever came."

"Humph! Well, she's got that about right. I'll write Aunt Emma to-night and tell her a thing or two. This is the result of her pampering and spoiling that girl all her life. There's the taxi now. Hustle and get on your things."

"Why, Warren, I'm not going!"

"Like to know why you're not? Now hurry and get ready."

Helen had not thought of going to the station, but now she understood why Warren wanted her. She knew the long drive with Alice would be in strained, awkward silence, and he had no intention of taking it alone.

The elevator boy came up for the trunk, Warren got into his overcoat, and at the last moment Alice came out of her room carrying her satchel. They went down to the cab in silence. Helen took the back seat beside Alice, while Warren settled himself on the seat opposite.

The night air was heavy with a drizzling mist. In a constrained silence they gazed out at the wet pavements and blurred street lights.

It was a relief when at last the cab drew up and they hurried into the station. Warren left them while he went to get the ticket and check the trunk. When he came back he handed Alice an envelope.

"Your Pullman ticket's in there, too," brusquely. "Nothing left but upper berths."

An Awkward Moment.

The train was made up, and they passed through the gate and down the long platform. Warren led the way into the sleeper, found the number of the berth and deposited Alice's bag on the red plush seat. Then came the most awkward moment of all—the moment of parting.

"Well, Alice, I hope you will get home all right." Helen held out her hand and made an uncertain embarrassed movement as though to kiss her good-bye, but Alice drew coldly back and merely shook hands.

"Thank you," frigidly, "I'm sure I will."

"I'll telegraph your mother from the station here," announced Warren, as he said "Good-bye" with cold formality.

That was all. Still smarting under Alice's haughty refusal to kiss her, Helen left the car with Warren. Outside as they went back along the platform, she glanced up at the windows, thinking that Alice might wave them a more cordial good-bye. But when they passed the window by which she sat, her head was deliberately turned away.

Warren was striding angrily ahead, walking so fast that Helen could hardly keep up with him. He crossed over to a telegraph window and wrote rapidly on a yellow blank:

"Mrs. G. A. Willard,

"——— Street, Dayton, Ohio.

"Alice starting for home to-night. Meet her on the four-thirty to-morrow.

"W. E. CURTIS."

"That's twelve words, dear," looking over his shoulder, "can't you leave out 'for' and some other word—there's no use paying for over ten."

But ignoring this bit of economy, Warren shoved the telegram unchanged toward the operator, and demanded: "How much?" He flung down the 46 cents and left the window with a sarcastic:

"Well, that about ends this pleasing little episode. Now I've just one more thing to do—and that's to write Aunt Emma a piece of my mind. And I'll get that letter off to-night, too!"

"Oh, Warren, you must be careful what you write! There's no use causing any more unpleasantness—now that she's gone."

"Well, all the same, I'm going to write a few things about that headstrong, snippish young lady that'll open her mother's eyes."

When they reached home it was almost 11, and Warren's ardor for letter-writing had weakened.

Not So Eager.

"Guess I'll take my bath and turn in," he yawned, "and leave that letter until morning."

"Yes, dear, I would; you're too tired to write it to-night," urged Helen, knowing that by morning his anger would cool off and his letter be less severe, if he troubled to write it at all."

But Helen's own indignation at Alice's conduct still smoldered. What story would she tell when she reached Dayton? What excuse would she give for starting home so suddenly at midnight? Helen had seen enough of Alice to know that she was not always truthful, and she feared she would not hesitate to exonerate herself at their expense.

Ever since her marriage Helen had made it a point to keep free from any "mix-up" with any of Warren's relatives. She dreaded their gossip and criticism. For this reason she had been reluctant to have Alice visit them, fearing it would end in some family ill-feeling.

And now that Alice had left highly incensed, Helen felt she would be quite capable of making still further trouble for them all.

Cleek of the Forty Faces

By T. W. HANSHAW.

Copyright by Doubleday, Page & Co.

TO-DAY'S INSTALLMENT.

"INDEED, Mr. Headland, I am glad—I am very, very glad—that fortune has sent you into this neighborhood at this terrible time," said Miss Renfrew, when Cleek was introduced. "I do not wish to say anything disparaging of Mr. Nippers, but you can see for yourself how unfitted such men as he and his assistant are to handle an affair of this great import. Indeed, I can not rid my mind of the thought that if more competent police were on duty here, the murder would not have happened—in short, that the assassin, whoever he may be, counted upon the blundering methods of these men as his passport to safety."

"My own thought precisely," said Cleek. "Mr. Nippers has given me a brief outline of the affair—would you mind giving me the full details, Miss Renfrew? At what hour did Mr. Nosworth go into his laboratory? Or don't you know, exactly?"

"Yes, I know to the fraction of a moment, Mr. Headland. I was looking at my watch at the time. It was exactly eight minutes past seven. We had been going over the monthly accounts together when he suddenly got up, and without a word walked through that door over there. It leads to a covered passage connecting the house proper with the laboratory. That, as you may have heard, is a circular building with a castellated top. It was built wholly and solely for the carrying on of his experiments. There is but one floor and one window—a very small one about six feet from the ground, and on the side of the Round House which looks away from this building. Nothing but the door to it is upon this side, light being supplied to the interior by a roof constructed entirely of heavy corrugated glass."

"I see. Then the place is like a huge tube."

"Exactly—and lined entirely with chilled steel. Such few wooden appliances as are necessary for the equipment of the place are thickly coated with asbestos. I made no comment when my uncle rose and walked in there without a word. I never do. For the past six or seven months he had been absorbed in working out the details of a new invention; and I have become used to his jumping up like that and leaving me."

To Be Continued To-morrow.

R U Wearing Red Seal Shoes Made in Atlanta ? 93 Peachtree

::: Beauty Secrets of Beautiful Women :::

Dainty Marguerite Clarke, the Actress, Tells Girls What Simple Rules Will Do



Miss Marguerite Clarke.

Her Favorite Photograph.

These beautiful pictures are the latest taken of this charming actress, who in the accompanying interview tells how she finds it easy to retain the freshness of youth through simple means.

What Miss Clarke Says:

Sun, rain or wind, I believe in fresh air.

I walk and walk whenever I can.

I went twenty m onths once without a vacation.

Every spring I take a tonic—dear, little, new carrots.

They are a wonderful blood tonic and purifier.

Powder looks flaky and is faky.

I never go to late suppers in restaurants.

No woman can afford to dissipate.

To preserve one's looks you must be clean—clean all the time.

By LILIAN LAUFERTY.

FROM "Happyland" to "Baby Mine"—then on to "Little Snow White"; and now to the part of Rafflesmade Amy Herrick in "Are You a Crook?" has dainty Marguerite Clarke, the actress, well known in Atlanta, wended her triumphal way in six years of growth in power and ambition. And yet her face retains a sweet, childlike untroubled quality that is very alluring.

"Where does she find the energy?" I thought as she went eagerly through the rehearsal of the third act twice, and then with unflagging zeal started off on act II—and "Where do you find your unfailing enthusiasm?" I inquired when she came over for a chat in a far corner of the stage of the beautiful new Longacre Theater, where I was playing audience.

"Oh, I get it outdoors," said the little star whose name just suggests her own sweet daintiness. "I don't need outdoor exercise because I get plenty of exercise on the stage, but I do need the wonderful, bracing, soothing, stimulating effects of fresh air. So I walk and walk whenever I can—to and from the theater around the block—just so I am out in the air. Sun, rain or wind, I believe in fresh air.

"I take osteopathy, too—whenever I am too tired to exercise myself, for that is a wonderful, lazy way of taking your exercise—so luxurious!" Miss Clarke laughed in pleased reminiscence.

"You see, you can't work and give all the energy and force it deserves to your work unless you keep your energy up. So I go outdoors and get a new supply of force. And I get on for the longest whiles without vacations. I went twenty whole months once without a bit of vacation—just getting made over new each day by the wonderful outdoor world."

Gives Outdoors the Credit.

"Perhaps you give too much credit to fresh air—maybe it is just your own private supply of energy and ambition that works on unceasingly," I suggested.

"I think not. Ambition does keep you keyed up and full of the desire to advance. There you have the incentive, and then you must take every possible means to make yourself capable of carrying out your ambitions.

"Every spring I prescribe a wonderful tonic for myself—dear, little new carrots. I ice them till they are cold and delicious—yes, really delicious—and then I just add salt for a flavoring and eat away. Quite raw, you know. Just try them and see how good they taste, and they are good for more than taste, too. They are a wonderful blood tonic and purifier. They do make your skin nice," added Miss Clarke ingenuously.

They do all of that—for a smoother, more absolutely guiltless-of-the-faintest-trace-of-powder skin than Miss Marguerite Clarke's you never saw.

"Don't you believe in cosmetics—powder, even?" I asked.

"Well, I have to be made up on the stage all the time, you know—so between whiles I like to give my skin time to breathe. Absolutely just that—time to breathe. And besides the point of view of the health of my skin, I do so dislike seeing powder uncompromisingly betrayed by the glaring sunlight. It does look so FLAKY and FAKY!

"I have one little notion about actresses, and I suppose it applies to our whole sex," mused Miss Clarke. "We must be veiled in a little mystery to be truly charming. Now, if you are painted all pink and white, and have shadows done under your eyes, and all the paraphernalia of trying-to-be-attractive, how can you be elusive or mysterious or charming, when there are all the secrets of 'how' laid bare for the least discerning eye to see?

No Tango Tea.

"In keeping with my idea of 'mystery' I do not go to the restaurants much. And that works out very well, for it keeps me from eating lobster salad at 1 a. m. and saves health and digestion, and hurries me along to bed at reasonable hours.

"An actress, of all women, cannot afford to dissipate, you know. But then no woman who wants to look her best and to win success in the world can afford to dissipate, which means waste her energies in any way. You can't use yourself up in food or excitement or late hours and have any self left for worth while things," said the little lady, sagely.

"You have made a careful study of taking care of the precious human body, haven't you?" asked the interviewer.

"Oh, there is a lot more to it," replied the interviewed. "I am very earnest about the importance of cleanliness. That sounds almost insulting as if every one else weren't, too. But then if people want to preserve the looks they already have or acquire some more, they must think about being clean, clean, all the time. Clean means clean from the crown of your head to the tips of your fingers, and to the soles of your little pink feet, too. And it means that everything you wear must be just as sweet and fresh as you are. Somehow when you are all clean and sweet and rested and out of doors, you don't get sick very often.

Being in Condition.

"That's being in condition, I suppose. Why, when I was "Snow White" this winter every one told me that I must be sure to rub my feet carefully in alcohol or I'd catch dreadful colds. I didn't—and I didn't! I never dreamed what a wonderful, free feeling going without shoes would give. I think it must be good for us to go barefoot occasionally—I did feel so splendidly with my feet free to my beloved air.

"But then I love free, untrammeled motion of every kind. I don't wear corsets off the stage. I don't like them, and I am quite sure they were not thought of in the original scheme of things. I can't see why we must be all wrapped up and bound up, and kept hidden from air and sunlight. No shoes, no corsets—freedom and suppleness—wouldn't that be ideal?

"Women are agitating for so much—don't you think they might agitate for these health and beauty causes, too?"

:: A Girl's Best Investment ::

By BEATRICE FAIRFAX.

IF the young girls who are starting out with hearts that alternate between hope and fear were to ask all the sweet-faced old women they know this question, "What is the best investment for a young girl to make?" can you imagine their answer?

I am very sure it would not be "In the love of man," for man's love is attended by much toil and regret and pain. Neither would it be "In saving your money," for the sweet-faced old women have found out that there is much more worth while.

I am sure that if one of these old women would look back to the days of her youth, she would reply: "My best investment was in the love of one of my own sex. First my mother, then my sister, then my daughter. I have found no love like the love of these."

A Mother's Love.

It is your mother, little girl, who loves you when no one else will, and whose love lasts as long as she lives. Her love is not dependent on your wit, your beauty, your accomplishments or your worth in financial returns. She loves you because it is YOU; she would love you if you were all that is repellant and hideous in face and character.

It is the love of a sister that smoothes over the rough places that even a mother can't comprehend. Her youth makes her a more sympathetic listener to the trials of youth, and it is the only love left in the wreck of the home when mother has left it forever.

A Sister's Love.

There is an understanding in a sister's love—a sympathy, a guidance and strength. If two sisters love each other, and each gives to the other the fullest confidence, so long as that confidence is given without reserve neither sister will go astray. A young girl can make no better investment than in the love of an older sister, for the older sister, having so recently trod the same path, knows all the pitfalls on the way. An older sister can make no better investment than in the love of the girl who is younger, for the realization that she is the guide makes her cautious of her own footsteps.

When the years have come and gone, and the girl who was shielded by her mother's love and guided by her sister's, becomes a mother, then Life can make her no greater gift than the love of a daughter.

Son Falls in Love.

A son may intend to take care of his mother some day; many of them do, bless them! But there are many sons who fail in this obligation, and but few daughters. The son falls in love and marries, and his wife comes first. The daughter never marries if her marriage means that her mother will be deprived of some one to love her and make her a home.

It is the daughter who is patient, and self-denying, and watchful and tender when the years bring their infirmities; it is the daughter who stands between the mother and neglect, and who in more instances than this unappreciative old world ever knew, sacrifices her own little happiness to take her place between her mother and the poorhouse.

The best investment, girls, is not in the love of the man who woos you to-day and forgets you to-morrow. It is an investment you will make. The voice of nature commands it, but in making this investment don't slight the love that will last longer, and that is the love of your mother and sister

Little Bobbie's Pa

By WILLIAM F. KIRK.

PA & me was to a horse market last week. I dident want to go, but Pa wanted to go, beekause he sed that a frend of his naimed George Crowley wanted to go & buy a teem of horses for his farm. So Pa & me went to the horse market & looked at sum horses.

Pa was the man that interduced Mister Crowley to the man who owned the horse market, & all the way down to the market he was telling Mister Crowley what a wunderful bargenn he was going to get. Moast of the horses that they have in this market, Pa toald Mister Crowley, is old thorobreds, the kind that Mister Keene used to race at the track in the days when racing was racing in deed. It is true, Pa sed, that most of the horses I menshun has done a littel lite roadwork lattly, such as on St. cars etc., but I am sure that you will find them of the good old stock that sent Colin & Sysonby & Roseben under the wire as winners.

I doant care for any blooded horses, sed Mister Crowley. All I want is a cuppel of old skippers for my farm. All I want them to do is to drag a plow around kind of peaceful, & not to think of the days wen the bookmakers had it all thare own way.

He Was Surprised.

I thot all the time that Mister Crowley was a pritty smart man, & I nevver thought Pa knew very much about horses, but for onst I was surprised in Pa. It turned out that he knew moar than Mister Crowley did. Pa & and the man in the horse market showed Mister Crowley a lot of good horses, but he kep saying No, I want a simpel, gentel team for farm work. I want a team that will not run away with the plow, a team that my wife can drive her guests around with after they have done thare days work on the farm, a cuppel of horses that is as trac-tabel & eesy to drive as I am, sed Pa's frend.

So we all went to another stabel. I cud see that Pa dident want to go to another place, & I knew that I wud rather be out sumware playing ball with the kids, but we went to this other place & thay showed a team of horses that was the moast tired looking team I evver seen, excep Roosevelt & Johnson after eleckshun.

The man that was showing the team to Pa's frend rain rite oaver & leened his hed aggenst the hind heels of both horses. You see, already, he sed, that thay are gentle, yet. As sure as my naime is August thay havent kicked since September.

I think that is a team such as I want, sed Mister Crowley. You may send them up to-morrow. How much are thay?

Pa Is Wise.

Wait a minnit, sed Pa; let me explain. You doant want to buy a horse or a team of horses without trying them on a livery or sum other rig, to see if thay are gentel. So Pa's frend asked the man August to hitch the teem to a rig. I cud see that he dident want to do it vary bad, but he did it, & wen Mister Crowley & Pa & me got in, the team ran away & we had to be stopped by a policeman.

I thought you toald me these horses was gentel, sed Pa's frend to the man that called hisself August. What made them run away with me & my frends?

Go & buy sum other horses sumware else, then, sed August. As sure as my naim is August I neffer seen them run away in May before.

WHY SHE WORRIED

THERE was evidently something on Mrs. Nerviss' mind. For several days she had been very much preoccupied, and finally Nerviss himself, fearful that he might in some way have been the cause of it, made certain inquiries designed to clear up the situation.

"I hope you didn't mind my coming in so late from the club last Tuesday night, Maria," he said. "One o'clock is an unholy hour, I know, but really I couldn't help it very well. You see"——

"Not at all, James dear," the good lady answered. "I should hate to have your friends think you were henpecked. Really, I was glad you stayed as long as you wanted to."

Nerviss drew a deep sigh of relief. "Then what is the matter with you, Maria?" he demanded. "You can't deceive me. You are worrying about something."

"I certainly am," said the lady, her voice tremulous. "I am very much worried. Do you think the people at our bank are honest, James?"

"Why, certainly," laughed Nerviss. "Whatever made you think they were not?"

"Well, something very strange has happened lately," said Mrs. Nerviss, "and I think you ought to look into it. You know you have been giving me my allowance lately in bills, and I have been depositing them at the bank."

"Yes, I am aware of that," said Nerviss.

"Well, somehow or other I don't like the looks of that receiving teller, James," said the lady, "and so, for the past three weeks I have been putting my initials on every bill deposited up in one corner, and yesterday Mr. Cleaver, the butcher, in cashing a check for me handed one of those marked notes!"

"Well, suppose he did?" demanded Nerviss. "What of it?"

"What of it?" echoed Mrs. Nerviss. "What of it? Doesn't that prove that those bank people are letting other people use my money"

It was at this point that Nerviss was attacked by a violent spasm of coughing, which, in her description of it to the doctor, Mrs. Nerviss declared was so like a laugh that at first she believed her husband had suddenly thought of something funny.

Items of Interest

Tiger, the remarkable cat of the Great Eastern Railway Company's goods sheds at Peterborough, England, who is reported to be about 27 years old, is peacefully ending a life crowded with rat extermination and other happy incidents. Few cats live much beyond 14 or 15 years. During her long life Tiger is said to have killer thousands of rats. She is a light tabby, and came to the sheds for refuge during a fire at a timber yard close by over 26 years ago, having been driven from her home in a timber-stack by the flames. When she dies she will leave a numerous progeny of over 200 to succeed her.

"Barent Wonters lends donkeys on hire like his father, kills pigs, smokes hams, and occupies himself with all kinds of swinish detail work; also shaves and cuts hair, except on Sunday," runs the legend over a barber's shop at Stierum, Holland.

Praise This Remedy For Lung Trouble

If the voluntarily written words of grateful people, living in all parts of the country, praising Eckman's Alterative, a remedy for the treatment of coughs, colds, throat and lung troubles, are to be believed, this medicine is certainly doing a vast amount of good for such sufferers. This is a sample taken from many:

St. Mary's Academy, O'Neill, Nebr.

"Gentlemen: About seven years ago I was attacked with Tuberculosis. I coughed unceasingly, could not sleep nor eat, even could not speak out loud and could do no work. I had three hemorrhages, raised blood most of the time and suffered with night sweats, fever and chills. A specialist of Columbus, Ohio, pronounced my case hopeless.

"Nearly five years ago I heard of your Alterative and procured some at once, with the result that I soon found myself restored to health. I consider your medicine, if faithfully taken, a most excellent remedy. Mother Superior permits this testimonial."

(Signed) SISTER MARIE,
Sisters of St. Francis.

(Above abbreviated; more on request.)

Eckman's Alterative has been proven by many years' test to be most efficacious in cases of severe Throat and Lung Affections, Bronchitis, Bronchial Asthma, Stubborn Colds and in upbuilding the system. Does not contain narcotics, poisons or habit-forming drugs. For sale by all Jacobs' drug stores and other leading druggists. Write the Eckman Laboratory, Philadelphia, Pa., for booklet telling of recoveries and additional evidence.

:: Advice to the Lovelorn ::

By BEATRICE FAIRFAX.

GIVE UP BOTH.

DEAR MISS FAIRFAX:

I have gained the acquaintance of a young lady 25 years of age who works in the same office as I do. I did not seem to care for this young lady at first, but as our acquaintance grew we seemed to find we cared for each other's company.

About two weeks ago I was introduced to another young lady, 18 years old, whom I seemed to take a liking to when I met her.

I have not told either of the young ladies that I cared very much for them.

Now the question is: I am 19 years old, earning $12 a week and having the support of my mother on my shoulders, which will keep me from getting married for about at least six years. I would then be 25 years old and the girl in the first paragraph would be 31. Do you think the difference in our ages would spoil our future happiness, as I know I can win the love of this girl, whom I really like the best, or would you advise me to forget this girl and try my friendship with a younger girl?

L. H. B.

Be a little fair, young man, and don't ask any girl to wait six years for you. Let the waiting be on your own part. Wait till you have earned the right to woo before you start out to conquer. Bettering your financial prospects means more to you than love.

STICK TO THE GIRL.

DEAR MISS FAIRFAX:

Some time ago I met a girl who was keeping company with my chum, who was called away from her, and while away he told me that I could call on her once in a while.

This I did and fell a victim to her charms. I won her love and lost my chum's friendship.

This girl has shown that her love for me is strong, and what I want to know is, what am I to do?

Here is a little proposal that I made to her: I would go away from her, and then she could forget me, win back her first lover and be happy with him. Her answer was that she did not want me to go, as she loved no one else but me.

H. NRY.

You love each other. That fact stands out paramount to all claims of the other man on her love or on your friendship.

I am sorry for him, but his need of sympathy would be greater if she married him while loving you.

KEEPING EVERLASTINGLY AT IT.

DEAR MISS FAIRFAX:

I am deeply in love with a dear girl one year my junior. I have reasons to believe that she does not desire my company.

Kindly tell me how to win her love. ANXIOUS.

Be attentive, courteous, generous, kind and persistent.

If all these fail, try a little indifference. Make love to another girl.

KODAKS
"The Best Finishing and Enlarging That Can Be Produced."
Eastman Films and complete stock amateur supplies.
Quick mail service for out-of-town customers.
Send for Catalog and Price List.
A. K. HAWKES CO. KODAK DEPT.
14 Whitehall St., Atlanta, Ga.

NEW INSURANCE CO. STARTS WELL

Cosmopolitan's Purchase of Old Corporation's Assets Gives Undivided Profit Fund.

The Cosmopolitan Life Insurance Company, of Atlanta, Georgia, a new organization bearing the name of an old concern, has been licensed by the State of Georgia and is expected to play an important part in the insurance world. The new company has no relation to the old one beyond taking over its assets. The license was issued after a thorough inspection of the company's assets and liabilities and of the men backing it.

A unique instance in connection with the formation of the company was that the entire amount subscribed had no charge against it, President J. O. Wynn handling this work without recompense. The stock was subscribed on a 2 to 1 basis, each subscriber for $100 worth of stock putting in $100 to the surplus fund as a straightout contribution. The company starts business with a capital stock and surplus of $260,026.

Undivided Profit Fund.

It has a fund of undivided profits amounting to $108,539.70 acquired from the purchase of the assets of the old company. This does not include stock notes amounting to $137,478.62, upon which the new company expects to realize approximately $50,000.

"Thus," say the officers of the company, "it is apparent that the stock of the new company subscribed at actual cash of 2 to 1 has a book value of more than 3 to 1 at the outset.

The following statement has been given out by the company:

"The Cosmopolitan Life Insurance Company, of Atlanta, Georgia, is an entirely new and independent company. It has no connection with the old company of that name, except that it bought its assets at public sale. An entirely new company was organized to take over these assets.

"So great was the faith of the stockholders in the new company that on the day of organization they subscribed themselves to more than $50,000 of life insurance, against which there is no commission charged.

Strong Agency Force.

"The large acquaintance of President Wynn throughout the Southern States and the fact that he is recognized as an able and successful manager has brought in a large number of applications for agencies from men of the highest grades throughout Georgia and other Southern States, and it is safe to say that within a short time the company will have a very strong agency force at work.

"While it is the purpose of the company to maintain a careful and conservative management at all times, it will be its policy to be as liberal as possible with its agents and policyholders within the law and consistent with safe and conservative conduct of business."

NEW YORK PRODUCE MARKET.

NEW YORK, May 2.—Petroleum steady; crude Pennsylvania 2.50.

Turpentine steady; 41 bid.

Rosin quiet; common 4.75 bid.

Wool active; domestic fleece 25@28, pulled scoured 48@55, Texas scoured basis 48@55.

Hides improved demand; native steers 16¼@19¼, branded steers 15¾@18½.

Coffee steady; options opened 4 to 8 higher, Rio No. 7 on spot 11¼@11¾.

Rice steady; domestic ordinary to prime 4¼@5¾.

Molasses steady; New Orleans open kettle 35@50.

Sugar, raw active; centrifugal 3.36@3.39, muscovado 2.84@2.89, molasses sugar 2.61@2.64.

Sugar, refined firm; fine granulated 4.25@4.35, cut loaf 4.15 bid, crushed 5.05 bid, powdered 4.70 bid, cubes 4.50@4.60, powdered 4.35@4.45, diamond A 4.35 bid, confectioners A 4.10@4.20. Softs—No. 1 4.00@4.10. (No. 2 is 5 points lower than No. 1 and Nos. 3 to 14 are each 5 points lower than the preceding grade.)

Potatoes firm; white nearby 1.87@2.00, Bermudas 3.00@5.50.

Beans steady; marrow choice 5.90@6.00, pea choice 3.85@3.95, red kidney choice 4.30@4.35.

Dried fruits steady; apricots choice to fancy 10¾@12¾, apples evaporated prime to fancy 5¼@8¼, prunes 30s to 60s 5¾ bid, 60s to 90s 3½@4½, peaches choice to fancy 6.07½, seeded raisins choice to fancy 5@6¼.

MODERN MILLER CROP OUTLOOK.

ST. LOUIS, May 2.—Reports from the principal winter wheat-growing States on the condition of the crop and the abandoned acreage on May 1 show there is a larger yield of winter wheat in prospect than was ever raised in this country before.

The average condition in the United States is estimated at 92 per cent.

The abandoned acreage in the United States is estimated at 673,000 The prospective yield of the principal winter wheat States is: Ohio, 34,484,000; Indiana, 39,982,000; Illinois, 42,187,000; Missouri, 29,381,000; Nebraska, 62,120,000; Kansas, 113,278,000; Oklahoma, 29,815,000 bushels.

LONGS LIQUIDATE WHEAT; LOWER PRICES EXPECTED

CHICAGO, May 2.—The Inter Ocean says: "The local long interest in wheat has been reduced somewhat of late. Traders call attention to the efforts to bull the market for a week with indifferent success and were inclined to look for lower prices to-day should good rains come in Kansas, and if foreign markets show a decline.

"It is said by those who know that the recent heavy selling of corn by the Armour Grain Company has been to take profits on their purchases of the past two months. Bears are talking a larger movement, while the bulls regard the situation as one in which there is little money to be made on either side for the present. They believe that corn is worth the money and do not look for much change in prices until some new factor develops of sufficient importance to largely increase trade either way."

ATLANTA MULE AND HORSE MARKET

(Corrected by the National Stock Yards Commission Company; C. G. Turner, President.)

Mules.

14 to 14½ hands, rough, good ages, $115 to $130.

14 to 12¾, finish with quality, $155 to $180.

14½ to 15 hands, rough, $130 to $170.

15 to 15½ hands, finish, $180 to $205.

16 hands, with quality and finish, $205 to $230.

16 hands, heavy chunk, weighing form 1,250 to 1,400 pounds, $255 to $330.

Horses.

Southern chunk horses, from $75 to $110.

Southern chunk, finish, $110 to $125.

Good driving horses, quality and finish, ranging in price from $160 to $210.

Heavy draught horses, rough, $160 to $210.

Heavy draught horses, finish, $210 to $300.

METALS.

NEW YORK, May 2.—Metal market was steady to-day. Copper, spot, July, 13.85@14. Lead, 4.45. Spelter and zinc, [illegible]. Tin, 49.35@49.75.

GENERAL SELLING LOWERS COTTON

Recent Buyers Unload, Fearing Liverpool Will Retender Its May Contracts.

NEW YORK, May 2.—With the exception of May, which opened 1 point higher, the cotton market was not so bullish as yesterday. The other initial prices ranged from unchanged to 1 point lower than last night's close. Cables at first were several points higher than had been expected, but later eased off sharply after the opening of this market. Southern weather reports were rather bearish. New Orleans was active, but fluctuated within a moderate range during the first fifteen minutes.

After the call, the market became weak on general selling by the ring and several brokers who usually represent the larger spot houses. In addition to this selling, the market had to face Norden & Co.'s average estimate, which gave the total at an increase of 4.7 per cent. This was construed as bearish and brought out considerable offerings.

July underwent heavy selling pressure and received no support. It is believed that a large portion of the short interest in July has been eliminated and some of the May taken up is being resold. On the decline, July and May dropped 13 points from the initial level. August receded 11 points, while late positions sustained losses of 9 to 11 points.

The decline was helped along on prospects of bearish mill takings figures and absence of any special news of the spot situation.

During the late forenoon the market was quiet, with prices at the low level.

It became apparent to-day that May contracts taken up by the foreign interests will be re-tendered here, since actual holders are inclined to be disappointed with it. However, it is said that there has been freight room engaged for about 25,000 bales and very little additional room is available this month. This did not stimulate the market and general liquidation continued during the afternoon session.

With the short interest in July reduced to a large extent, the trade is inclined to sell the market short on continued favorable weather news and extremely bearish sentiment.

The entire list showed further depression during the afternoon session. May increased its decline to 16 points under the previous close, July and August dropped 12 to 14 points and later months followed the decline closely.

At the close the market was steady with near positions 12 to 16 points lower and distant months 8 to 10 points lower than the final quotations of Thursday.

RANGE IN NEW YORK FUTURES.

	Open.	High.	Low.	Last Sale.	Close.	Prev. Close.
My	11.58	11.59	11.40	11.41	11.41-42	11.57
Jn	11.54	11.54	11.54	11.54	11.46-48	11.59-61
Jly	11.65	11.65	11.51	11.52	11.51-52	11.63-64
Ag	11.40	11.41	11.37	11.30	11.29-30	11.41-42
Sp	11.10	11.10	11.08	11.09	11.01-03	11.10-12
Oc	11.03	11.06	10.92	10.95	10.95	11.04-05
Nv						10.95-97
De	11.06	11.08	10.94	10.96	10.96-97	11.-06
Jn	11.04	11.04	10.91	10.95	10.94-95	11.03-04
Mh	11.12	11.12	11.12	11.12	11.03-04	11.11

Closed steady.

LIVERPOOL COTTON MARKET.

LIVERPOOL, May 2.—This market was due to open 4½ to 5 points higher on near months and 2¼ points higher on late positions, but opened irregular, 5 to 7 points advance on near positions and 3½ to 5 points higher on distant months. At 12:15 p. m. the market was very steady, 5 to 7 points higher on old crops and 3 to 5½ points higher on new crops. Later the market declined ½ point from 12:15 p. m.

Spot cotton firm at 12 points advance; middling 6.72d; sales 10,000 bales, including 8,000 American; imports 18,000 bales.

Port receipts are to-day estimated at 8,000 bales, compared with 16,982 last week and 5,709 last year, against 11,171 bales for the corresponding week the year before.

At the close the market was barely steady with prices at a net advance of 1½@3 points from Thursday's final.

Futures opened firm.

	Opening Range.	Close.	Prev. Close.
May	6.45 - 6.46	6.41½	6.58
May-June	6.43½-6.45	6.41	6.38
June-July	6.41½-6.42½	6.39	6.36½
July-Aug.	6.39 - 6.40½	6.36	6.34
Aug.-Sept	6.30 - 6.29½	.....	6.24
Sept.-Oct.	6.25 - 6.14½	6.12	6.10
Oct.-Nov.	6.07 - 6.08½	6.05	6.03½
Nov.-Dec.	6.05 - 6.06½	6.02½	6.00½
Dec.-Jan.	6.05	6.01½	5.99½
Jan.-Feb.	6.04 - 6.03½	6.01	5.99
Feb.-Mch.	6.06½-6.05½	6.02	6.00
Mch.-Apr.		6.02½	6.01

Closed barely steady.

HAYWARD & CLARK'S DAILY COTTON LETTER.

NEW ORLEANS, May 2.—This morning's map shows that the cold wave remained stationary over the Rockies during the past twenty-four hours. Cloudy weather prevails over the western half; generally fair in the eastern half; warmer generally; no rain. Prospects are that the extensive rainstorm formation now over Arizona and New Mexico will move eastward over Northwest Texas and Oklahoma and cause unsettled and rainy weather in the Western States, while fair weather will continue over the eastern half of the belt. The cold wave should follow in the wake of the storm area, but nothing definite can be said about its course before to-morrow. While there is no positive political news, the advance in consols and rentes reflects an improvement in views.

Liverpool was strong at the opening of our markets, but weakened considerably in the last hour. Sales continue large. Total, 10,000 bales to-day, at 12 points higher quotations.

After the rather extensive covering of yesterday, our market ruled quiet and easier this morning. Absence of bad weather overnight and prospects of bearish mill takings this afternoon diminished support. New York advices are still to the effect that the general short interest is large, and the larger interests are in favor of further reaction.

The contract market is quiet, considering the possibility of further easiness on bearish mill takings, but there is no great desire to sell. Whether developments over Sunday and prospects of improving politics hold action in suspense

NEW ORLEANS COTTON.

Quotations in cotton futures:

	Open.	High.	Low.	Last Sale.	Close.	Prev. Close.
My	12.10	11.11	11.01	11.03	12.01-05	12.12
Jn					11.92-94	12.02-04
Jly	11.92	11.96	11.84	11.85	11.84-86	11.95-96
Ag	11.51	11.55	11.42	11.44	11.44-45	11.55-57
Sp					11.15-17	11.27-29
Oc	11.11	11.16	11.03	11.05	11.04-05	11.13-14
Nv					11.04-05	
De	11.11	11.15	11.02	11.03	11.03-04	11.13-14
Jn	11.14	11.15	11.05	11.07	11.07-08	11.16-18
Fb					11.05-07	11.14-16
Mh					11.09	11.19

Closed firm.

COTTONSEED OIL.

	Opening	Closing.
Spot		6.85@7.00
May	6.84@6.85	6.87@6.88
June	6.85@6.92	6.90@6.94
July	6.91@6.92	6.96@6.97
August	6.97@6.98	7.01@7.03
September	6.97@6.98	7.01@7.03
October	6.66@6.68	6.70@6.72
November	6.40@6.44	6.44@6.46
Crude Southeast		5.87
Crude valley		6.04
Texas crude		5.74@5.80

Closed heavy; sales 19,100 barrels.

COTTON GOSSIP

NEW YORK, May 2.—Exports this week probably will be larger than last year. Exports late yesterday totaled 28,000 bales.

* * *

Reports by Miss Giles and the Journal of Commerce yesterday were more bullish than expected. The effect of these was to add to a bullish circular issued by Theodore Price Wednesday.

* * *

As long as the weather conditions continue favorable, sentiment will be friendly to the market and a further upward reaction will hardly prevail, it is said. The rally yesterday was inspired chiefly by the knowledge that Liverpool controls almost all of the local stock and the foreign interests might easily run a "squeeze" in the active summer months.

* * *

Dallas wires: "Texas generally cloudy, no rain reported; Oklahoma clear and warm."

* * *

The ring crowd were leading sellers throughout the morning session.

* * *

Liverpool cables: "American middling fair, 7.26d; good middling, 6.92d; middling, 6.72d; low middling, 6.50½d; good ordinary, 6.24d; ordinary, 5.96d."

* * *

Mitchell and Schill were general sellers of July. The ring crowd inclined to sell on all rallies.

* * *

Following shows Norden & Co. acreage estimate for the cotton crop of 1913:

North Carolina 1 per cent increase, South Carolina 2 per cent increase, Georgia unchanged, Alabama 4 per cent increase, Mississippi 7 per cent increase, Louisiana 18 per cent increase, Texas 5 per cent increase, Oklahoma 9 per cent increase, Arkansas 6 per cent increase, Tennessee 5 per cent increase; average, 4.7 per cent increase.

* * *

Ozark, Ala., wires: "Poorest prospect for cotton crop in Alabama have known; first planting all to plant over; second planting dying as it comes up; farmers disheartened."

* * *

NEW ORLEANS, May 2.—Hayward & Clark: The weather map is very favorable; it shows cloudy in the western half; fair in the eastern half, warmer generally and no rain. The map indicates unsettled and showery weather in the western half, with probable rain in Oklahoma and Northwest Texas. Generally fair in the eastern half. The cold wave remained stationary over the Rockies overnight.

* * *

Storm warning: Disturbance over the southern part of Colorado moving eastward will cause moderate to brisk southerly winds this afternoon and tonight.

* * *

Consols reported 1-16d better. French rentes 22½d higher.

* * *

Liverpool cables: American forward, 74,000 bales; total, 89,175 bales. American decrease, 15,310 bales."

* * *

Leading New York opinions still favor reaction.

* * *

The New Orleans Times-Democrat says: "The cotton market swung from intensely bearish to intensely bullish, and at the close yesterday outspoken low prices were hard to find. As a matter of fact, the talent was predicting 13c for July, whereas at the close Tuesday the talent talked freely of the prospect of 9c on the blackboards before very long. Bears said the shade of a once mighty manipulator has crossed the path of the market and scared shorts had to run to cover. Bulls said too many complaints of damage done by cold weather and of the necessity for replanting were coming in and the position of the short had become untenable.

"Students of the market pointed to the comparatively heavy exports for the week thus far, to the rapidly shrinking port stocks and to the sharp loss in stock at several of the leading Southern centers.

"Liverpool harped on the fact that low grade cotton is needed there, and asserted that the presence of low-grade cotton in the New York stock will not prevent the taking up and shipping of cotton from New York to Liverpool."

Following are 10 a. m. bids: May 12.03, July 11.90, August 11.49, October 11.10, January 11.12.

Estimated receipts for Saturday:

New Orleans	2,000 to 2,500	1,331
Galveston	2,500 to 3,500	2,752

MILL TAKINGS FOR WEEK 229,000 BALES

The visible supply of American cotton during the past week shows another large decrease of 127,206 bales, as compared with a decrease of 211,837 bales for the corresponding week last year, against a decrease of 170,640 bales for the same week the year before. Other kinds during the past week show a decrease of 45,000 bales, compared with a decrease of 25,000 bales last year and an increase of 8,000 bales for the same week in 1911.

The total visible supply of American cotton for the week shows a decrease of 182,206 bales, against a decrease of 236,827 bales for the same week last year and a decrease of 162,640 bales for the corresponding week in 1911.

World's visible supply:

	1913.	1912.	1911.
American	3,164,802	3,732,997	2,236,724
Other kinds	1,453,000	1,195,000	1,185,000
Total all kinds.	4,617,802	4,928,997	3,521,724
World's spinners' takings:			
	1913.	1912.	1911
For week	229,000	334,000	237,000
Since Sep. 1	11,121,000	12,130,000	9,680,000

Movement into sight for week:

	1913.	1912.	1911
Overl'd w'k.	12,189	18,110	7,387
Since Sep. 1	.....	1,128,559	861,958
Sight week	55,089	69,128	60,128
Since Sep. 1	12,924,563	15,064,498	11,230,704
So. consum.	35,000	41,000	38,000

Weekly interior movement:

	1913.	1912.	1911.
Receipts	33,602	54,044	25,257
Shipments	70,212	84,517	70,368
Stocks	440,587	306,402	296,311

Weekly exports:

	1913.	1912.
Since September 1.	7,656,824	9,755,298
For week	169,555	9,755,298

THE WEATHER.

Conditions.

WASHINGTON, May 2.—With the exception of light local rains in the upper lake region, fair weather will be fair tonight and Saturday in the States east of the Mississippi River.

Warm weather will continue during the next thirty-six hours over the eastern half of the country.

General forecast until 7 p. m. Saturday:

Georgia—Fair to-night and Saturday.

Alabama and Mississippi—Fair tonight and probably Saturday.

Tennessee and Kentucky—Fair tonight and Saturday; continued warm.

COTTON MARKET OPINIONS.

Logan & Bryan: We feel the present technical position suggests caution in making short commitments.

Hayden, Stone & Co.: Sentiment is very bearish and cotton will be for sale on favorable reactions.

Thompson, Towle & Co.: Would not sell short except on some definite advance.

Norden & Co.: We would not be surprised to see a further advance.

Miller & Co.: We believe the present advance simply offers a better selling basis.

MONTHLY CROP MOVEMENT.

Cotton brought into sight during the month of April totaled 553,037 bales, compared with 763,881 bales for the same month last year and 317,067 bales for the corresponding month the year before.

Crop into sight on April 30 aggregated 12,919,702 bales, against 15,058,085 bales last year and 11,231,860 bales in 1911.

STOCK MARKET NOW IS WAITING

No Decided Commitments Likely Until More Positive News Comes From Abroad.

By CHARLES W. STORM.

NEW YORK, May 2.—Illinois Central was the feature of a mixed list at the opening of the stock market to-day, beginning at 114¼ for a gain of 1¾. This resulted from bullish dividend talk in the Street.

Among the declines were Canadian Pacific ¼ to ⅝, St. Paul ⅝ to ⅞, Lehigh Valley ⅞, Missouri Pacific ⅛, Northern Pacific ⅜, Reading ⅜, Union Pacific ¼. The advances included Amalgamated Copper ⅛, American Can ⅛, Chesapeake and Ohio ¼, United States Steel common ¼, Southern Pacific ⅛ to ⅓, New York, New Haven and Hartford ⅜, New York Central ¼ and Mexican Petroleum ⅛.

The curb market was dull.

Americans in London were well supported. Canadian Pacific in London shaded from its best price.

There was a marked improvement in the market during the forenoon. At 105¼ New York, New Haven and Hartford was up ⅝. Copper, Union Pacific, Steel and Chesapeake and Ohio were up ¼. Illinois Central advanced 1⅝ to 114⅛. Canadian Pacific lost 1⅝ to 235¼. The tone in the late forenoon was firm.

Call money loaned at 2½.

The market closed steady. Governments unchanged; other bonds firm.

Today's New York Stock Market

Below are given the highest, lowest and last prices of stocks to-day, together with the previous close:

STOCK—	High.	Low.	Last Sale.	Prev. Close.
Amal. Copper.	74	72⅞	72⅞	73⅝
Am. Ice Sec.	24½	23⅞	24½	23¾
Am. Sug. Ref.	111	111	111	111½
Am. Smelting	67⅝	66½	66½	66½
Am. Locomo.	34	34	34	33½
Am. Car Fdy.	49¼	48½	48½	49
Am. Cot. Oil.	44½	44½	44½	44
Am. Woolen	.....	.....	.....	20
Anaconda	37⅝	37	37	37⅛
Atchison	99⅛	99	99⅛	99
A. C. L.	120½	120½	120½	121
American Can	33½	32⅝	32⅝	32⅛
do. pref.	92¾	92⅝	92½	92
Am. T.-T.	129	128½	128⅞	128½
Am. Agricul.	.....	.....	.....	50
Beth. Steel.	33	33	33	33
B. R. T.	89¾	89	89⅛	88⅞
B. and O.	98½	98⅜	98⅜	98¼
Can. Pacific.	240⅝	238½	239½	240⅜
Corn Products	10⅛	10⅜	10⅜	10⅜
C. and O.	56⅞	64	64	64⅜
Consol. Gas.	129½	129½	129½	129
Cen. Leather.	23⅜	23⅛	23⅛	23¼
Colo. F. and I.	31½	31½	31½	32
Colo. Southern	.....	.....	.....	28¾
D. and H.	.....	.....	.....	155
Den. and R. G.	.....	.....	.....	19
Distil. Secur.	15¾	15¾	15¼	15⅜
Erie	28⅝	28¼	28⅛	27¾
do. pref.	44⅞	42⅜	44	43½
Gen. Electric.	139¼	139¼	139½	138
Goldfield Cons.	.....	.....	.....	1⅞
G. Western.	14¼	14¼	14¼	14½
G. North. pfd.	126⅞	126⅜	126⅝	126⅜
G. North. Ore.	32	32	32	32
Int. Harvester	101½	101½	101½	108
Illinois Central	114⅛	112⅝	112⅞	113½
Interboro	14⅞	14½	14½	14½
do. pref.	51⅞	51⅛	51¼	51
Iowa Central.	.....	.....	.....	7
K. C. Southern	23	23	23	23¼
K. and T.	23½	23¼	23½	22½
Lehigh Valley	155⅛	154	154	154¾
L. and N.	131½	131	131	130½
Missouri Pac.	35	34⅜	35	34½
N. Y. Cen.	101⅞	101½	101½	101½
Northwestern	131	131	131	130
Nat'l Lead.	.....	.....	.....	49
N. and W.	105⅞	105⅜	105⅜	105
North. Pac.	114⅝	114	114	114¼
O. and W.	30	29½	29½	29½
Pennsylvania	114⅜	114⅜	114⅜	114¼
Pacific Mail.	.....	.....	.....	22
*P. Gas Co.	.....	.....	.....	109⅜
Reading	161½	160⅛	160⅜	160⅞
Rock Island.	19⅜	19	19⅜	18¾
do. pfd.	31½	31¼	31½	31½
R. I. and S.	23	23	23	22½
do. pfd.	82	82	82	82¼
Sloss-Sheff.	.....	.....	.....	30
South. Pac.	98¾	97¼	97¼	97⅜
Southern Rwy	24¾	24⅜	24⅜	24½
do. pfd.	76	76	76	76¼
St. Paul	107⅛	106⅜	107½	108¾
Tenn. Copper	35	24½	24½	34¾
Texas Pacific	.....	.....	.....	15½
Third Avenue	34	34	34	34½
Union Pacific	149⅞	148⅜	148⅞	149⅛
U. S. Rubber	64	63	63⅛	62½
Utah Copper.	51	50⅜	50⅝	50
U. S. Steel.	60⅞	60⅛	60¼	60⅝
do. pfd.	107¾	107¾	107¾	107½
Va.-Car. Chm.	33	29½	29½	32½
West. Union.	65½	65½	65½	65¼
Wabash	3	3	3	3
do. pfd.	.....	.....	.....	9⅜
West. Elec.	61⅞	61⅜	61⅞	61½
Wiscon. Cen.	.....	.....	.....	51⅜
Western Md.	.....	.....	.....	39

Total sales 240,000 shares.

*Ex-dividend 1¾ per cent.

SPOT COTTON MARKET.

Atlanta, nominal; middling 11¾.
Athens, steady; middling 12c.
Macon, steady; middling 12c.
New Orleans, steady; middling 11¾.
New York, quiet; middling 11.85.
Philadelphia, quiet; middling 11.95.
Boston, quiet; middling 11.85.
Liverpool, firm; middling 6.72d.
Savannah, steady; middling 12c.
Norfolk, steady; middling 12c.
Augusta, steady; middling 12c.
Mobile, nominal; middling 11¾.
Galveston, steady; middling 12¼.
Charleston, quiet; middling 11¾.
Wilmington, nominal.
Little Rock, dull; middling 11¾.
Baltimore, nominal; middling 12c.
Memphis, quiet; middling 12¾.
St. Louis, quiet; middling 12¾.
Houston, steady; middling 12¾.
Louisville, firm; middling 12¾.
Greenville, quiet; middling 11¾.
Charlotte, steady; middling 12c.

NEW YORK COFFEE MARKET.

Coffee quotations:

	Opening.	Closing.
January	11.25@11.30	11.30@11.32
February	11.26@11.30	11.31@11.32
March	11.32	11.33@11.34
April	11.30@11.33	11.33@11.34
May	10.95	10.99@11.01
June	11.00	11.04@11.08
July	11.07	11.09@11.11
August	11.12	11.19@11.20
September	11.26	11.29@11.30
October	11.27@11.30	11.29@11.30
November	11.27@11.30	11.29@11.30
December	11.27	11.28@11.30

Closed steady. Sales, 54,000 bags.

Made $20,000 Richer By Word 'Peachtree'

Atlanta Postmaster Says He Used Fine Judgment in Choosing Magic Name for Farm.

Postmaster Hugh McKee says he has added $20,000 to his personal wealth by means of one word, "Peachtree" is the word. Captain George S. Lowndes made the suggestion which enriched Mr. McKee.

"I have decided to call my farm, an 80-acre plot out on Peachtree Road, by the one and only magic name—Peachtree. Hereafter it is Peachtree farm. And if I want to sell it I will get a considerable amount more because of the name," said Mr. McKee.

"You would be surprised to know how people are using that name and how it is spreading all over the country.

"Letters are addressed to Peachtree Place, Peachtree Road, Peachtree Circle, Peachtree Heights, Peachtree Park, Peachtree Avenue and a dozen others of the Peachtree variety. Everybody is using the name for everything."

Battle Celebration Committees Named

Fiftieth Anniversary of Conflict at Atlanta Will Be Observed Here July 22, 1914.

President Moore, of the Chamber of Commerce, to-day named committees on the semi-centennial celebration of the battle of Atlanta, which will be held here July 22, 1914.

Selections were made from the local G. A. R. Post, the Confederate Veterans' organizations, County Commission, Fulton County Representatives in the Legislature, Chamber of Commerce, the press, advertising men's organization, railways, militia and hotels.

From the United Daughters of the Confederacy were named Mrs. William McCarty, Mrs. J. R. Mobley, Mrs. Dalton Mitchell, Mrs. C. Helen Plane and Miss Alice Baxter.

The members of the committees, Governor Joseph M. Brown, Governor-elect John M. Slaton and Mayor James G. Woodward will confer Tuesday at 3:30 p. m.

To Deliver Address Dr. McKelway Barred

Speech on Creeds by Dr. Poteat Will Be Heard Sunday in Baptist Tabernacle.

The address that Dr. A. J. McKelway, chairman of the Southern Sociological Congress, refused to let Dr. E. M. Poteat, president of Furman University, deliver at a session of the congress here last week will be delivered at the Baptist Tabernacle next Sunday evening.

The subject of the address is "American Stewardship." Dr. Poteat declares his lecture is not a denunciation of any creed or religion.

Dr. Poteat also will occupy the pulpit of the Tabernacle Sunday morning, when he will speak on the "Stewardship of Wealth."

GOVERNOR AT ASHEVILLE TO WATCH CAR STRIKE

ASHEVILLE, N. C., May 2.—Governor Locke Craig, Adjutant General Lawrence E. Young and Charles W. Johnson, of the Carolina Power Company, arrived here to-day on a special train to take personal charge of the street railway strike situation. Although there has been no serious violence so far, talk of martial law for Asheville is current. This is Governor Craig's home city.

STRIKE THREATENED BY 100,000 RAILWAY MEN

NEW YORK, May 2.—A strike vote may soon be cast by the 100,000 trainmen and conductors employed on the 54 Eastern railroads as the result of the refusal to-day of the railway managers to submit the wage dispute to a board of arbitration.

An increase of 15 per cent is asked.

LIVE STOCK MARKET.

CHICAGO, May 2.—Hogs—Receipts 17,000. Market 5c lower. Mixed and butchers, $8.25@8.60; good heavy, $8.30@8.50; rough heavy, $8.10@8.30; light, $8.30@8.70; pigs, $6.75@8.30; bulk, $8.40@8.60.

Cattle—Receipts 500. Market steady. Beeves, $7.10@8.75; cows and heifers, $3.35@8.40; stockers and feeders, $6.15@8.75; Texans, $6.60@8.00; calves, $7.00@9.00.

Sheep—Receipts 6,000. Market steady. Native and Western, $5.25@6.60; lambs, $6.15@8.85.

BAR SILVER.

NEW YORK, May 2.—Commercial bar silver 60¼c. Mexican dollars 48c.

LONDON, May 2.—Bar silver steady at 27 11-16d.

TELEGRAPHERS' WAGES RAISED.

NEW YORK, May 2.—It is said that the Erie officials have granted the telegraphers of that concern an increase of 5 to 9 per cent in their wages, but it is not satisfactory.

REGULAR DIVIDEND DECLARED.

NEW YORK, May 2.—The American Steel Foundries declared the regular quarterly dividend of one-half of 1 per cent.

TO-DAY'S PORT RECEIPTS.

The following table shows receipts at the ports to-day compared with the same day last year:

	1913.	1912.
New Orleans	1,510	1,818
Galveston	1,531	1,306
Mobile	397	167
Savannah	1,819	2,581
Charleston	512	710
Wilmington	71	82
Norfolk	380	1,462
Baltimore	.....	125
New York	110	.....
Boston	1	372
Philadelphia	261	.....
Brunswick	1,587	1,181
Various	.....	22
Total	8,049	9,614

INTERIOR MOVEMENT.

	1913.	1912.
Houston	1,997	890
Augusta	315	476
Memphis	1,034	1,581
St. Louis	1,766	1,259
Cincinnati	.....	138
Little Rock	.....	422
Total	5,112	4,746

WHEAT IS LOWER WITH LIVERPOOL

Sharp Loss in English Market and Promising Crop News Cause of Declines.

ST. LOUIS CASH QUOTATIONS.

Wheat—No. 2 red 109
Corn—No. 2 ..... 57½
Oats—No. 2 35

CHICAGO, May 2.—Wheat was ½@⅝c lower this morning on the sharp loss at Liverpool, coupled with the larger offerings in the pit and the general belief that the government May crop report, which is only a few days away, will show the growing plant to be in a most excellent condition with the promise of an enormous yield of winter wheat.

Northwestern receipts were more liberal than a year ago, while Winnipeg receipts were smaller.

Corn was ¼@½c lower in sympathy with the weakness in wheat, coupled with the fine weather for farmwork.

Oats were weak and ⅛@⅜c lower.

Hogs were 5c lower at the yards this morning, but the provision list was fairly well sustained under short covering.

Wheat that was thrown overboard late yesterday and this morning, and on which the bears expected to reap a profit, was covered at losses late to-day. There were net gains of ⅜@½ from the lowest levels, but the losses for the day were ¼@⅝c. It was a market that was chock full of manipulative movements on the part of the bulls, but there were no flurries of consequence. The cash situation failed to out any figure, although sales here were 100,000 bushels to the interior millers, but the export bids were generally out of line.

Corn was unchanged to ⅛c lower to ⅛c higher. Cash sales of corn were 145,000 bushels and of oats 175,000 bushels.

Oats were ¼c lower to ¼c higher.

Hog products were 10@15c lower.

CHICAGO GRAIN MARKET.

	High.	Low.	Close.	Prev. Close.
WHEAT—				
May	91¼	90½	91	92⅛
July	91⅜	90⅝	91⅛	92¼
Sept.	91⅜	90½	91⅛	92¼
CORN—				
May	55⅛	54⅞	55	55⅜
July	56	55⅝	56	56¼
Sept.	56⅜	56⅛	56⅛	56⅝
OATS—				
May	35½	35⅛	35⅜	35½
July	35	34⅝	34⅞	35
Sept.	35¾	34½	34⅞	35
PORK—				
May	19.70	19.50	19.50	19.47½
July	19.65	19.47½	19.50	19.60
Sept.	19.42½	19.25	19.30	19.40
LARD—				
May	10.95	10.87½	10.87½	10.92½
July	10.85	10.72½	10.75	10.82½
Sept.	10.85	10.75	10.77½	10.85
RIBS—				
May	11.50	11.47½	11.47½	11.25
July	11.05	10.95	10.97½	10.90
Sept.	10.87½	10.77½	10.77½	10.85

CHICAGO CASH QUOTATIONS.

CHICAGO, May 2.—Wheat, No. 2 red, 1.02@1.05; No. 3 red, 96@1.01; No. 2 hard winter, 92@93; No. 3 hard winter, 90@92; No. 1 Northern spring, 02@93; No. 2 Northern spring, 91; No. 3 spring, 90@

If You Want Something to Eat, to Wear, to Buy or Sell---You'll Find It Here. Read

The MARKET BASKET For the BUSY HOUSEWIFE

MRS. HOUSEWIFE

With all your daily perplexities
Why add unnecessary bother and worry in such weather by baking bread?
We will bake for you.
Try Tip-Top Bread.

WHAT TO EAT AND WHERE TO GET IT.

By ELBERT L. THORNTON.

At the present time the market offers a big variety in fruits, vegetables, etc. It is a very easy matter for the housewife to select her meals from the ads in the Market Basket, but I will give you a little reminder so as to help you select your dinner and save you money and time.

Fruits—Strawberries, grapefruit, oranges, pineapples, bananas and apples.

Fish—Speckled trout, channel catfish, black bass, lake salmon, pompano, shad and soft crabs.

Roasts and Steaks—Spring lamb, veal, pork, mutton, beef and chicken.

Vegetables—String beans, okra, squash, tomatoes, spinach, green cabbage, turnip greens, carrots, green peas, cucumbers and radishes.

The warm days we are having make the cold dessert popular. Ice cream, frozen puddings, punches, sherbets and water ices are very popular and are not expensive.

Lemon, strawberry, pineapple, cherry, raspberry, orange and grapefruit make delicious water ices. Vanilla, caramel, peaches and chocolate make ice creams that all enjoy, and I could name over a number of other nice desserts, but space will not permit.

SUNDAY DINNER.

Cream of Asparagus.
Queen Olives. Radishes.
Rolled Lake Trout. Tartar Sauce. Potatoes. Shortening.
Fried Spring Chicken, Brown Gravy.
New Potatoes, Butter Sauce.
String Beans. Candied Sweet Potatoes. Spiced Beets.
Macaroni and Eggs au Graten.
Lettuce, Cucumber and Onion Salad.
Strawberry Ice Cream. Caramel Cake.
Jelly and Cream Cheese.
Coffee.

Why Become Fatigued and Worried?

The weather is oppressive.
Let us help you.
We will lessen your troubles.
Don't go to the bother of making bread in the Summer time, you will find
Tip-Top Bread
As good as thine.

SEWELL'S

Special Snaps For Saturday

Buy from first hands and save 20 per cent to 50 per cent on your purchases. We retail at wholesale prices.

Solid carload fancy Lemons, per doz..15c
Solid carload fancy Pineapples, each..9c
Solid carload New Irish Potatoes, per pk..29c
Solid carload Florida Oranges, per doz..30c
Solid carload Missouri Brand Breakfast Bacon, per lb.....15c
Missouri Brand Hams, per lb.....19c
Missouri Brand Picnic Hams, per lb....14c
1,000 lbs. Fresh Country Butter, per lb. 19c
10-pound pail Silver Leaf Lard.....$1.39
24-pound sack Imperial Flour 68c
Salt Mackerel, each 2 1-2c
Florida Tomatoes, per basket 15c
Solid carload Poultry and Eggs.
Fresh dressed Hens, dressed on premises, per lb.....17 1-2c

Sewell Commission Co.
Wholesale and Retail.
113-115 Whitehall St.
Branch store 164 Decatur St.

CASH GRO. CO.

118&120 WHITEHALL

Sells Saturday
Guaranteed Fresh Country

EGGS

16 1-2c Doz.

MEADOW GOLD BUTTER, lb. . 34c
BREAKFAST BACON, lb. . 12½c
PURITY BUTTERINE, lb. 17½c
40c COFFEE, Pound 28c
80c TEA, Pound 39c

Full Line Fruits and Vegetables

CASH GRO. CO.
118&120 WHITEHALL

TOP-NOTCH BREAD

Far superior to any other. Manufactured in the most sanitary plant in the country; also fine
Pastries and Delicious Cakes
made by the old reliable
Geo. Mau-Hannemann Co.
20 Years in Business in this City

J. M. MOORE

GROCERIES AND MEATS.
We Deliver Our Goods.

Dressed Hens, per lb. 17c
Guaranteed fresh Country Eggs..... 18c
Extra choice Country Table Butter..... 20c

FLOUR.

Gold Medal, 24-pound bag..... 82c
Self-Rising, 24-pound bag..... 85c

J. M. MOORE
(3 Stores)
209 Whitehall, Bell M. 2394, Atlanta 1394.
52 Houston St., Bell Ivy 410, Atlanta 1613.
57 E. Hunter St., Bell M. 1484; Atlanta 1071.

Wood's SATURDAY SPECIALS

RED GRAVY COUNTRY (whole) HAMS 24c

Dressed Turkey 27 1-2c
Fancy Dressed Hens 22c
Pork Roast ....17 1-2 and 22c
Porterhouse Steak 22 1-2 and 25c
Lamb Chops 30c
Pure Pork Sausage, lb. 17 1-2c
Blue Valley Butter 40c
Prairie Rose Butter 35c

Wood Bros.
165 Peachtree. 36 Luckie.
Bell Ivy 7086, 7087, 7088, 796.

EAT TIP-TOP BREAD

At all grocers.

Specials For Friday and Saturday

Leg of Lamb, whole 15c
Round Steak 15c
Fancy Rib Roast ..15c
Snapper Fish Steak 12½c
Get the middleman's profit—come and see.

Campbell Bros.
89 Decatur Street.
150 Marietta St.

Fresh guaranteed Georgia eggs 17½c

Try them; there is a difference.

Dressed Hens, dressed daily 17c
Live, per pound 15c
Best Georgia Table butter 25c
Best Georgia cooking butter, per lb..... 20c
Fine Georgia Cane Syrup, per gal. 41c

Continental Cash Gro.
182 Whitehall.
Bell Phone M. 5312.

COME TO THE FARM PRODUCTS CO.

For Fresh Country
BUTTER AND EGGS

Fresh Butter, pound..25c
Fresh Cooking Butter, pound 20c
Hens, dressed, pound, 18c
Turkeys, Ducks and geese.

129 South Pryor.
Main 3402. Atl. 815.

FOR PURE ICE CREAM

Send Your Orders to
GEO. MOORE

Atlanta Phone 1326. Bell M. 3323.
68-70-72 Central Ave.
5-2-1

EAT TIP-TOP BREAD

At all grocers.

Never Again

Do I bake bread, is what she said.
She used Tip-Top Bread.
Enough said.

Saturday Specials

Virginia Roe Shad 85c
Small Fish for frying ...10c
Full supply of home-raised Strawberries, home-raised Vegetables and Florida Vegetables.

Tappan & Co.
55 Highland. Main 1892.
5-2-41

Dress Poultry

We are the largest handlers of Dress Poultry in city. Only firm that does its own dressing. Try us.

McMILLAN PRODUCE CO.
77 S. Broad Street

Why Bake Bread At Home

When you can get just as good over the phone? Call your grocer and ask for
Tip-Top Bread.

DR. MAYO PRAISES GERMAN COURAGE

Special Cable to The Atlanta Georgian.

BERLIN, May 2.—The German is less afraid to die than is the American, in the opinion of Dr. William Mayo, of Rochester, Minn. That eminent surgeon to-day said that Americans made the work of men in his profession more difficult by demanding and recognizing only success.

"When a German is critically ill," said Dr Mayo, "he and his family are willing to risk a difficult operation, while an American is more afraid to die and blames the surgeon who can not save his life. This is salutary, but discouraging for the surgeon."

"What foreign nation could teach us most in surgery?" he was asked.

"We can learn more from Germany than from all the other European nations combined. It is the only country with a national surgery. Ours is cosmopolitan. Italy is making wonderful progress in a modest way; in France, with a few exceptions, the surgeons are standing still; the young English surgeon must wait for a position; the German must work for it. German success, therefore, is grounded on efficiency instead of longevity."

Dr. Mayo witnessed two difficult operations for cancer by the noted Berlin surgeons, Drs. Rotter and Bumm. He declares that the experiments of treating cancer with radium and Roentgen rays have been disappointing and that the use of the knife still is the best treatment.

U. S. Big Game Goats, She Goes to Africa

French Countess Leaves America on Hunting Trip "To Shoot Real Lions."

NEW YORK, May 2.—"We are going to Africa to shoot lions, and I sincerely hope we have better luck than we did with the goats we met on the slopes of the Rockies."

This was the parting shot at the scarcity of big game in the Far West taken by the Countess Guy de Lasteyrie as she sailed away to-day for London and Paris. The Countless, who was Miss Constance Warren, all-around athlete and sportswoman, added that she and the Count will first go to France and will leave soon after for the heart of Africa.

DEEDS FILED

Executors' Deeds.

$2,600—Mary Gavin estate (by executors) to W. E. Chester, No. 402 Central Avenue, 36x100 feet. April 24, 1912.

$2,250—Hugh T. Inman (by executors et al.) to Coles Investment Company, lot 90x180 feet, west side of the Prado, being lot 12, block 11, Ansley Park. January 11, 1912.

Loan Deeds.

$1,000—Jackson McHenry to Seligman Regenstein, No. 236 Fort Street, 40x100 feet. May 1.

$600—George Gordon to R. D. Williamson, lot 40x147 feet, south side of Greensferry Avenue, 171 feet west of Ashby Street. April 30.

$300—Mark J. McCord to Mrs. Georgia Tumlin, lot 50x100 feet, southwest corner of Windsor and Amy Streets. April 30.

$4,000—J. H. Whitten to Travelers' Insurance Company, No. 132 Juniper Street, 50x100 feet. May 1.

$1,550—John C. Cox to Smith & Simpson Lumber Company, lot 80x146 feet, west side of Vine Street, 260 feet north of Jones Avenue. May 1.

$350—William F. Walt to Mrs. Laura M. Jones, lot 85 by 264 feet, on Sells Avenue, 85 feet east of Hopkins Street. May 1.

$2,850—Mrs. Theodore Louise Toepel to Mortgage-Bond Company of New York, lot 50 by 214 feet, northeast corner Park Avenue and Hansell Street. April 30.

Quitclaim Deeds.

$1—Mrs. Lida G. Alderman to Mrs. D. L. Appleby, lot 34 by 155 feet, south side Auburn Avenue, 168 feet east of Hilliard Street. January 24.

$750—Mrs. R. G. Warner to George Gordon, lot 40 by 147 feet, south side Greensferry Avenue, 171 feet west of Ashby Street. April 30.

$5 and To Carry Out Will—Mary F. Cooley and Carl Newton More to Lyle M. Foote and Mrs. Jennie E. Crawford, lot 113 by 120 feet, east side Sylvan Avenue, 500 feet north of Haygood Street; also lot 50 by 120 feet, west side Fern Avenue, 450 feet north of Haygood Street. April 16.

$50—A. P. Herrington to Mrs. Carrie O. Crenshaw, lot 90 by 96 feet, Ezzard and Bradley Stretes. April 29.

$5—E. L. and Bessie E. Probst to Mrs. Carrie O. Crenshaw, same property. April 26.

$5—Mrs. Annie F. Taylor to Lloyd P. Lazenby, lot 50 by 175 feet, north side Virginia Avenue, 100 feet west of Pennsylvania avenue. May 15, 1911.

Sheriff Deed.

$110—J. G. Camp (by sheriff) to Mrs. Amanda Thomas, lot 60 by 172 feet, west side Piedmont Avenue, being lot 22, block 16, Ansley Park. April 30.

Liens.

$96—Atlanta Manufacturing and Supply Company to Hotel Investment Company, Hotel Ansley, at southwest corner Forsyth and James Streets. May 1.

Building Permits.

$500—A. G. Rhodes, rear 288-290 Decatur Street, repair fire damage; day work.

$300—O. E. Wofford, 112 Cunningham Street, one-story frame dwelling; day work.

$3,000 Each—S. W. Sullivan, 429-433-437-441 Bedford Place; four one-story frame dwellings; day work.

$250—T. M. Willingham, 160 Glenwood Avenue, move and underpin; S. W. Sullivan.

$3,500—T. M. Willingham, 158-162 Glenwood Avenue; two-story store and dwelling; S. W. Sullivan.

$8,000—A. H. Goodwin, 536 South Boulevard, one-story frame dwelling; C. L. Adams & Bro.

$198—McDaniel & Calmes, Inman Circle, install furnace; Warlick Sheet Metal Company.

$99—Turner Bros., 43-45 South Broad Street; erect awning; Warlick Sheet Metal Company.

$200—John Jentzen, 44 Gordon Place, build porch; day work.

FRENCH AND MOORS BATTLE.

PARIS, May 2.—Eighteen French soldiers were killed and 41 wounded in a fight between French troops in French Morocco and followers of Elira, pretender to the Morocco sultanate. Ninety Moors were killed, 50 wounded and a number taken prisoners.

STRENUOUS DAY AT EDUCATORS' MEET

Morning, Afternoon and Evening Sessions Keep School Officials and Teachers Busy.

A pleasant diversion was furnished the delegates at the joint convention of the Georgia County School Officials and Georgia Education Association this morning by the visit of the graduating class of the Georgia Normal and Industrial College. A number of songs were rendered by the glee club, while the entire class sang "Hail to Thee, Georgia!"

Outside of this social feature, the educators were busy at work all morning, while an afternoon session and another one to-night makes Friday the busy day of the convention.

Department Meetings Held.

Meetings of various departments are being held this afternoon, the most important being the supervision and normal schools, with President R. H. Powell of the South Georgia Normal College, Valdosta, presiding. The questions of "What the Normal School Ought to Do for the Rural Public schools and the Urban Public Schools" and "What the Normal School Ought to Expect of the Public Schools" are the subjects. Superintendent I. S. Smith, Tattnall County; Superintendent Ralph Newton, Fort Valley, and President J. M. Pound of the State Normal College, at Athens, are the speakers.

President A. G. Miller, of Waycross, appointed the various committees this morning, this part of the work taking up quite an amount of time on account of the large number of committees.

Papers Cause Comment.

There were several speakers, a liberal program being arranged, while the subjects touched upon practically every phase of education. "The Place of the Preparatory School in Our System of School Course to Life" was the subject of a paper by Ralph Newton, which also came in for discussion.

"The Use of the Departmental Plan in the Grammar Grades," by J. C. Harris, of Rome; "How the Bookman Can Help in the Schools," by E. H. McMichael, Buena Vista; "Professional Training of High School Teachers," by J. F. Thomason, Bainbridge, and "The Teaching of Home Making in the Country School," by Miss Mary E. Creswell, assistant in charge of girls' clubs, State College of Agriculture, Athens, were the other subjects.

RAILWAY SCHEDULES.

SOUTHERN RAILWAY.

"PREMIER CARRIER OF THE SOUTH"

ARRIVAL AND DEPARTURE OF PASSENGER TRAINS, ATLANTA.

The following schedule figures are published only as information, and are not guaranteed:

No.	Arrive From—	No.	Depart To—
7	Birmingh'm 12:01 am	26	New York .12:15 am
83	New York . 5:00 am	20	Columbus . 5:20 am
13	Jacksonville 5:30 am	13	Cincinnati 5:40 am
11	Washington. 5:25 am	37	Fort Valley. 5:50 am
12	Shreveport . 6:30 am	35	Birmingh'm 6:50 am
16	Rotlin .... 8:20 am	7	Chatt'ga . 6:40 am
79	New York .11:15 am	12	Richmond . 6:55 am
8	Chatt'ga ..10:35 am	23	Kansas City 7:00 am
1	Macon .....10:40 am	16	Brunswick . 7:45 am
37	Fort Valley 10:45 am	29	Birmingh'm 11:30 am
21	Columbus ..10:50 am	38	New York..11:01 am
6	Cincinnati.. 11:10 am	40	Charlotte .12:00 n'n
29	Columbus .. 1:40 pm	6	Macon .....12:20 pm
30	Birmingh'm 2:30 pm	20	Columbus .12:30 pm
40	Birmingh'm 12:10 pm	20	New York.. 2:45 pm
79	Charlotte .. 2:55 pm	7	Chatt'ga .. 2:40 pm
5	Macon ..... 4:00 pm	39	Birmingh'm 4:20 pm
27	New York . 5:00 pm	*18	Tocoa ..... 4:30 pm
15	Brunswick . 7:15 am	22	Columbus . 5:10 pm
11	Richmond . 8:30 pm	5	Cincinnati . 5:10 pm
24	Kansas City 8:20 pm	23	Fort Valley. 5:20 pm
7	Chatt'ga .. 9:25 pm	25	Rotlin ..... 5:45 pm
19	Columbus ..10:20 pm	10	Macon ..... 5:30 pm
81	Fort Valley 10:25 pm	44	Washington 8:45 pm
39	Cincinnati . 11:00 pm	24	Jacksonville 9:30 pm
23	Jacksonville 6:50 am	11	Shreveport . 11:10 pm
*17	Tocoa .... 8:10 am	14	Jacksonville 11:10 pm

Trains marked thus (*) run daily except Sunday.

Other trains run daily. Central time. City Ticket Office, No. 1 Peachtree Street.

SPECIAL NOTICES.

Funeral Notices.

Mrs. Palmer S. Awtrey, 50 years old, died suddenly at her home in College Park this morning at 7 o'clock, of heart trouble. She formerly was Mrs. Mary E. Wallace, of Cutler, Ga., and was the only child of the late Dr. John Walker. She was a member of the Baptist Church, and was well known in College Park. Mrs. Awtrey is survived by her husband, Palmer S. Awtrey, and five children as follows: Miss Ada Phillips Awtrey, John R. Wallace, of Chicago; W. W. Wallace, Rev. Hugh Wallace and Miss Pearl Wallace, of Atlanta. The funeral will be held at Cutler, Ga., Saturday. Interment will be in the family lot in the Cutler Cemetery.

LOST AND FOUND.

STRAYED from College Park, Ga., on Tuesday afternoon, black and tan hound, with collar and chain; part of right ear cut off; he's my little boy's pet. Liberal reward. Phone East Point 486-L or Main 1122. J. H. S., 317 Peters Bldg., Atlanta, Ga. 5-2-45

LOST—One book of accounts, which is of no importance to anyone but the owner. Finder please bring to 76 Decatur Street. Reward. 5-2-21

LOST—On Whitehall Street, between Chamberlin-Johnson-DuBose Company and Nunnally's, an order book, with name, Mrs. Nellie King, on cover. Will finder please leave it at the corset department at Davison-Paxon-Stokes Company? 200-5-2

LOST, strayed or stolen, one black horse, about seven years old, with brand on jaw; weight about 1,050 pounds. Reward. Phone Sam Adams, Chattahoochee, 51-2 calls. Phone Bell Main 4301-1 call. 5-1-200

LOST, STRAYED OR STOLEN—White female English poodle, described as follows: Long body, short white curly hair, brown spots under eyes. Answers to name of Beauty. Reward. Apply to Mrs. Smith, 545 Central Avenue.

WORK—If you want a position, Georgian want ads will find it. If Mrs. Walter S. Daniel, 276 Courtland Street, marked when the "Want Ad" man calls Saturday, she will receive a dollar bill.

LOST—Large Sigma Nu pin. Return to 304 East Linden Street. Phone Ivy 6396. 200-30-4

LOST—Between Harris and Cain Streets, on Peachtree, one bunch of keys, with nine or ten on the ring. Finder please return to Cartercar Motor Company, 238 Peachtree, and receive reward. 4-30-1

Want Anything?

TELEPHONES
Bell M. Atlanta 8000

Telephone clerk will take your ad, and, if requested, assist you in wording, or will write the ad for you—that's his business. He will also make it as brief as possible to obtain the results desired. In order to accommodate customers, accounts will be opened by phone, but you will make payments promptly after publication or when bills are presented by mail.

Classified Advertising Rates:

1 insertion ...10c a line
3 insertions .. 6c a line
7 insertions ... 5c a line
20 insertions ..4½c a line
90 insertions ... 4c a line

No advertisements taken for less than two lines. Seven words make a line.

To protect your interests as well as ours, an order to discontinue an ad will not be accepted over the phone. Please make order to discontinue in writing.

No advertisement accepted from out of town unless accompanied by cash or forwarded through recognized advertising agency.

TELEPHONES
Bell M. Atlanta 8000

LITTLE ADS THAT BRING BIG RESULTS

PERSONAL.

YOUNG LADIES taken for training at the Randolph Company Hair Dressing Parlors, 58½ Whitehall Street. 3-3-37

BRIGHT, cheerful home for invalids or aged people. Best of care. Terms moderate. Main 3785. 3-5-7

Robins' Hair Dressing Parlors.
PARLORS—10 pt. 1 c
MANICURING for ladies and gentlemen; children's hair cutting and combings made to order; best work in the city. 40½ Whitehall. Main 3625. 4-30-38

DR. GAULT'S Antiseptic Powder for women. It is cleansing, cooling and non-irritating. Can be used as a douche at any time with safety. It has no equal. Price $1 per box, postpaid. J. T. Gault Chemical Company, 702 Austell Building, Atlanta. 4-25-33

REAL ESTATE—If you want to buy or rent a home, read the Real Estate Section of The Georgian. If Mrs. Joseph B. Overton, 189 Highland Avenue, finds this and marks it, she will be presented a dollar by the "Want Ad" man when he calls Saturday.

THE GATE CITY DOLL HOSPITAL, 243 Courtland, near Cain, repairs all kinds of dolls. 203-24-4

ACME HATTERS HAVE MOVED TO 20 E. HUNTER STREET. OLD HATS MADE NEW. 4-23-42

SPIRELLA CORSETS.
OUR NEW spring models are out. Call for a corsetiere to come and demonstrate to you in the privacy of your home. 56 Howell Place. Phone West 428. 4-18-4

FLY SCREENS, FLY SCREENS, FLY SCREENS—Wood fly screens, metal fly screens, hardwood floors, Venetian blinds, metal weather strips. Furnished anywhere in the South. Write or phone W. R. Callaway, manager, 1403 Fourth National Bank Building, Atlanta, Ga. Main 5310.

FLY SCREENS—PRICE & THOMAS.
FLY SCREENS—PRICE & THOMAS.
FLY SCREENS—PRICE & THOMAS.
FLY SCREENS—PRICE & THOMAS.
Salesroom and office, 52 N. Pryor Street. Factory, 86 E. Cain Street. Bell phone Ivy 4203. 4-6-70

BOARD WANTED—If you want boarders, Georgian "Want Ads" will find them. If Mrs. W. H. Finch, 1 Highland Avenue, finds this and has it marked when the "Want Ad" man calls, she will receive a dollar bill.

MARKET BASKET—If Mrs. Walter S. Bonne, 331 North Jackson Street, reads this as she does the Market Basket, and has this marked when the "Want Ad" man calls Saturday, she will receive a dollar bill.

ARE YOU LOOKING for a good position? A little "Want Ad" will find it for you.

HELP WANTED.

Male.

WANTED—A boy who can milk and work on yard. Phone Decatur 376. 5-1-33

WANTED—A boy to deliver drinks. Apply Word Bros., 18 East Alabama Street. 5-2-49

WANTED—Drillmen and laborers for underground work. Drillmen earn $1.50 to $3 per day. Laborers earn $1.75 to $2.75 per day. Board $16 to $18 per month. Steady work. No labor troubles. Only white men wanted. Tennessee Copper Company, Ducktown, Tenn. 4-26-4

WANT MEN in the city and out to learn the barber trade. The new barber law increases the demand for clean barbers. One hundred needed at once. Can qualify you for good wages in a few weks. Some money earned while learning. Complete outfit of tools given. Holders of my diplomas recognized everywhere. My advantages can not be duplicated. Call or write at once. Manager, Moler Barber College, 38 Luckie Street. 39-26-4

BUSINESS GUIDE—If Mrs. E. F. White, 84 Summit Avenue, has this marked when the "Want Ad" man calls Saturday, he will present her with a dollar bill.

WANTED—Trammers and laborers for underground work. Wages $1.75 per day if they work less than 20 days per month, or $2 per day if they work 20 days or more per month. Contract trammers earn $2 to $2.75 per day. Also outside laborer at $1.50 per day. Company time, or contract work, loading and unloading railroad cars at which over $2 per day can be earned. Tennessee Copper Company, Ducktown, Tenn. 4-22-20

WANTED FOR U. S. ARMY: Able-bodied unmarried men between ages of 18 and 35; citizens of United States, of good character and temperate habits, who can speak, read and write the English language. For information apply to Recruiting Officer, Peachtree and Forsyth Streets, Atlanta, or 411 Cherry Street, Macon, Ga. 4-1-1

WANTED—Ideas. Inventors, write for list of inventions wanted and prizes offered by manufacturers. Also, how to get your patent. Sent free to any address. Randolph & Briscoe, patent attorneys, Washington, D. C. 7-11-23

DO YOU PLAY POOL? If you do, come to see "Bias" at the TERMINAL HOTEL POOL PARLOR. We sell 35c in checks for 25c. Good tables, good cues, and a nice bunch of clever boys. 2-10-24

WANTED—Men to learn the barber trade; tools and position furnished. Atlanta Barber College, 10 East Mitchell St. 5-11-17

TYPEWRITERS FOR RENT.

ROYAL typewriters rented; one month, $2.75; three months for $7.00; special rates to students. Royal Typewriter Co., 46 N. Pryor St. Phone Main 2492. 4-25-17

TYPEWRITERS
GOOD machines rented anywhere, 35 for three months. American Writ. Mch. Co., 48 N. Pryor.

HELP WANTED.

Female.

SEVERAL bright young ladies to solicit subscriptions to new publication; salary or commission. Apply immediately. The Four Hundred, 421 Kiser Building. 5-2-32

WANTED—A competent general servant with references. Call at 439 North Jackson. 44-2-5

WANTED—Colored girl about 12 or 13 years old to help in small family. Apply 49 Boulevard Place. 5-2-40

WANTED—Good cook. 155 Peeples Street. 5-2-24

BURGLAR PROOF—If Mrs. Mabel J. Rutley, 45 Summit Avenue, has this ad marked when the "Want Ad" man calls Saturday, she will receive a dollar bill for the trouble.

WANTED—Companionable woman to go to a good country home to help with the housekeeping and help with the teaching of two small children. Ivy 1418-L. 434 North Boulevard. 5-2-18

GOOD HOME, good pay for a neat, refined white woman to live in small family. 375 Capitol Avenue. 5-2-20

EXPERIENCED P. B. X telephone operators and experienced local operators can secure attractive positions by applying to Mr. Robinson, Room 10, Southern Bell Telephone Main Exchange, 78 South Pryor Street. 4-6-71

WANTED—Competent servant to do general work. One to live on lot preferred. Mrs. Epstein, 35 East Ninth. 208-30-4

GIRLS LEARN MILLINERY; best trade on earth for women; pay $60 to $100 a month. Write Ideal School of Millinery, 190½ Whitehall St. 3-23-41

WANTED—Experienced milliner and maker and milliner saleslady; only competent help apply. After 10 a. m. 115 Peachtree. 35-30-4

WANTED—A middle-aged lady to keep house; good home and salary. Address Housekeeper, care Georgian. 202-5-2

WANTED—Young lady to assist coat-maker. Apply B. & N. Tailors, 306 Marietta Street. 5-1-32

FIRST-CLASS COOK; good wages; female preferred. Apply 241 West Peachtree. 39-1-5

WANTED—A good cook; also maid to work half day; furnished room on lot. Apply 865 Peachtree. 5-1-12

WANTED—Young lady companion for wife; must show best of references and be willing to travel; absolutely no work and salary must be reasonable. State street and phone number. Box 907, care Georgian. 27-1-5

LOST—Mrs. C. J. Buchanan, 243 Capitol Avenue, will lose one dollar she fails to read this and have it marked when the "Want Ad" man calls Saturday.

WANTED—Young women and girls desiring attractive positions. Welfare of operators and clerks closely supervised by the company; their conduct on the premises carefully guarded by matron, woman supervisors and chief operator, who have complete control over the retiring and operating room. Short training course for those inexperienced; salary paid while learning. Salary increased upon being transferred to operating force, and for those becoming efficient, increased as they become worthy, with opportunities for ultimate advancement to $75 per month. References proving the standing of the applicant essential. Those having educational advantages preferred. Lunch room and comfortable retiring rooms provided with several hundred Carnegie Library books for the convenience of the operators. Matron and trained nurse in attendance. Apply 8:30 to 5, Southern Bell Telephone and Telegraph Company Training School, 25 Auburn Avenue. 2-20-25

Male and Female.

WANTED—First-class cook and butler that can come well recommended; room on place. Apply 550 Peachtree Street. 5-2-23

SHORTHAND COURSE, $15. 35 West Peachtree St. 4-20-24

MEN, WOMEN—Get government jobs; excellent salaries. Write immediately for free list of positions obtainable. Franklin Institute, Dept. 49-C, Rochester, N. Y. 44-13-4

FREE FREE

Fresh Country Eggs, Fresh Country Butter, Fresh Country Lard, Fresh Country Meats, Fresh Country Vegetables, Fresh Country Fruits, Fresh Country Poultry, Fresh Country Milk, Fresh Country Cream, Fresh Country Buttermilk, Fresh Country Cheese, Fresh Country Honey, Fresh Country Preserves, Fresh Country Jellies, Fresh Country Pickles, Fresh Country Sausage, Fresh Country Hominy, Fresh Country Grits, Fresh Country Meal, Fresh Country Flour, Fresh Country Chickens, Fresh Country Ducks, Fresh Country Geese, Fresh Country Turkeys, Fresh Country Guineas, Fresh Country Pigeons, Fresh Country Rabbits, Fresh Country Squirrels, Fresh Country Quail, Fresh Country Partridges, Fresh Country Pheasants, Fresh Country Venison, Fresh Country Bear Meat, Fresh Country Wild Turkeys, Fresh Country Wild Ducks, Fresh Country Wild Geese, Fresh Country Wild Rabbits, Fresh Country Wild Squirrels, Fresh Country Wild Quail, Fresh Country Wild Partridges, Fresh Country Wild Pheasants, Fresh Country Wild Venison, Fresh Country Wild Bear Meat.

Fresh Country Everything.

Fresh Country Everything.

Fresh Country Everything

A Vacancy In Your Business Can Be Filled By Georgian "Want Ads." Try Them For Results

TEACHERS WANTED.

CALLS are coming in rapidly. Teachers should enroll at once. Our twenty-second year. Sheridan's Teachers' Agency, 307 Candler Building, Atlanta, Ga. Greenwood, S. C., Charlotte, N. C. 4-27-20

WRITE for record of our eight years' work. High class patronage. Efficient service. Foster's Teachers Agency, Atlanta, Ga. 64-8-4

AGENTS AND SALESMEN WANTED.

HIGH-CLASS real estate salesman wanted. Apply 400 Temple Court Building. 42-2-5

PORTRAIT AGENTS—Send your work direct to artist and get better work. We get order out on time. Prices to suit your trade. Stevens Bros., 221 Whitehall Street, Atlanta. 3-7-35

WANTED—Five competent traveling salesmen for attractive proposition; commission basis. Selling and demonstrating machine. See A. E. Hill, 58 Marietta Street. 32-30-4

AGENTS—Chance to make big money calling on automobile owners; get our proposition to-day. The Clayton & Hunnicutt Co., Marietta, Ga. 49-10-4

DRESSMAKING—DRESSMAKERS.

DRESSMAKING, street and evening dresses, $5 up; latest styles; first-class work. West 950-J. 4-30-26

SITUATIONS WANTED.

Male.

DRUGGIST—Experienced licensed druggist desires position at once; best of reference. Address Quick, Box 80, care Georgian. 41-2-5

FOUND—One dollar. If Mrs. Maud Mitchell, 17 Windsor Street, finds this ad and has it marked when the "Want Ad" man calls Saturday. 5-2-200

POSITION—Any clerical work. Positions held: Bookkeeper, assistant bookkeeper, paymaster, timekeeper, etc. References and bond furnished. Jeff, 23 Washington Street, City. 32-2-5

WANTED—Position by experienced young man as steno-bookkeeper, age 20; employed at present. Address J., Box 840, care Georgian. 29-2-5

SMALL set books for couple hours evenings. H. S. Britton, phone Main 3008. 27-2-5

RELIABLE colored chauffeur wants position at once. Good references. People I last worked for leaving for California. Henry Fann, 184 Piedmont Avenue. 36-2-5

WANTED—Position of any kind by young man in store or club. Address H. Fletcher, 107 Ivy St., Atlanta, Ga. 36-1-5

EXPERIENCED chauffeur wishes position; can furnish best reference. Call Ivy 3079-L. 202-5-1

POSITION as embalmer and funeral director; graduate of Renouard's School, New York; six years' experience; also good bookkeeper. Address K., Box 400, care Georgian. 36-1-5

WANTED—Position as collector or solicitor or in grocery or dry goods store. Fifteen years' experience. Reference. Address T. P., 838, care Georgian. 35-1-5

I WRITE ADVERTISEMENTS for newspapers or posters; bright, witty, catchy, attract attention. Increase your sales; reasonable terms. Address "Alert," Box 625, care Georgian. 26-1-5

WANTED—Position: all-round house man or butler would like to work in a private family or boarding house where they only use two servants. Write L., Box 303, care Georgian. 40-30-4

BOOKKEEPER-CASHIER, general office man, open for position; eight years with last firm. Address K. B., Box 859, care Georgian. 31-30-4

YOUNG man, age 23, desires clerical position; six years' experience in sales and advertising department with one firm; best of references. Can start at once. Address L. N., care Georgian. 33-28-4

BOOKKEEPER and stenographer, competent, experienced, reliable, desires responsible position in or out of Atlanta. Address Personal, 52 West Pine St. 39-29-4

HOTEL MANAGER with ten years' experience, desires engagement July 1. References on request. Address T. A. Henry, care General Delivery, Atlanta, Ga. 35-29-4

MAN of good character, holding responsible position, wants to drive car for private family on Sunday or make trips to Warm Springs for garages. Address Bob, Box 10, care Georgian. 205-27-4

DRUG CLERK—Wanted by medical student, position as front man with going concern in small town; experience and best reference. Address G., Box 111, care Georgian. 114-27-4

WANTED—By young man of five years' experience, position as foreman of ice cream factory, or manager of line of fronts; gilt-edge references. Address B. C., Box 8, care Georgian. 60-27-4

Female.

HIGHLY respected lady desires position as general housekeeper in widower's home or working couple. Good cook. Best references. Reliable, Box 25, care Georgian. 37-2-5

EXPERIENCED on electric clocks, chimes and recorders, also some watch and jewelry work. Want work quick. Address Clockmaker, care Georgian. 200-5-2

WANTED—Position as general housework or doing plain sewing and quilting. Address O. L., Box 839, care Georgian. 25-2-5

WANTED—Mrs. H. C. McArtcheon, 465 Crew Street, to find this ad and have it marked when the "Want Ad" man calls Saturday. He will present her with a dollar.

WANTED—Position in pantry or linen room by young woman experienced in hotel work. Would leave city. A. L., care Georgian. 201-1-5

YOUNG LADY with two years' experience desires stenographic position at once. Call Ivy 6705. 30-1-5

YOUNG LADY, beginner, desires position as stenographer; willing to start at $6 a week. Call Main 369. 29-1-5

WANTED—Position as stenographer; six months' experience. Answer P. O. Box 1083, City. 39-30-4

WANTED—To work from 6 to 12 for family requiring a servant for mornings only. Am good cook. References furnished. Address or call in the morning, Celia Williams, 14 Piedmont Ave., between East Cain and East Harris Streets. 207-30-4

YOUNG experienced colored woman wants position as cook, nurse or maid; in private family. S. P. B., 101 West Pine Street. 200-30-4

YOUNG LADY desires place as typist or doing general office work in doctor's office. Call Atlanta phone 5009, Miss Ruth. 27-30-4

WANTED—Situation for mother and daughter as cook and maid, or nurse, with rooms each. Apply 40-B Henry St. 35-28-4

TEACHER with first grade licenses and normal training and six years' experience in kindergarten and primary departments of public school wants place for business during summer months. Willing to help entertain children. Address Teacher, Box 202, care Georgian. 85-27-4

SITUATIONS WANTED.

Female.

A-1 COOK wants position. Address 181 East Harris Street. 5-2-202

ENERGETIC saleswoman wants position in real estate office. Address M. X., care Georgian. 31-2-5

PLAIN or fancy sewing done. Ivy 6033-J. 211-30-4

Male and Female.

WE HAVE listed with us a number of A-1 stenographers. Apply Miss Lynch, Employment Department.

L. C. SMITH & BROS. TYPEWRITER CO.
Phone Ivy 1949. 121 N. Pryor St.
4-21-22

AUCTION SALES.

GARAGE FOR SALE.

WILL SELL Saturday, May 3, at 11 a. m., the Lee garage at 56 Edgewood Avenue, sell to highest bidder; garage fully equipped. Walter C. Hendrix, Receiver, Atlanta National Bank Bldg. 5-1-5

SITUATION—Georgian want ad will find it. If Mrs. Lulie Shipley, 400 South Pryor Street, finds this and has it marked when the "Want Ad" man calls Saturday, he will present her with a dollar.

FOR SALE—MISCELLANEOUS.

A NEW BROOM DOES NOT SWEEP CLEAN.

LET US prove this in your home by free demonstration. Full particulars at 107 Temple Court Building. L. R. Sires, agent. Phone Main 664. 5-2-30

FOR SALE—Small soda fount, refrigerator for market, show case, computing scale cheap. Call West 96-J. 5-2-200

DUNTLEY PNEUMATIC CLEANERS remove dirt and germs from rugs, carpets, floors, etc.; vacuum cleaners from $22.50 up; vacuum sweepers, $9.75. C. J. Daniel & Co., 416 Fourth National Bank Building. 12-2-11

FURNITURE—We buy and sell cash bargains. Southern Wreckage Company, 114 South Forsyth Street. Both phones. 1-17-5

ATTENTION—The firm from which I purchased my $450 piano has consented to release me from my contract if I can arrange for some one to assume balance of $215 I still owe; payments $8 per month. I will give good, responsible party a receipt in full for what I have paid if they will guarantee to pay off balance in $8 monthly payments, as I am leaving for California. Address California, Box 831, care Georgian. 4-30-16

FOR SALE—One rolltop and one flat-top desk and one go-cart, cheap. 327 Spring. 4-30-15

FOR SALE—100-horsepower horizontal Erie City fire-tube boiler in good condition. Inquire The Crest-O-Lite Company, Kuhrt and Beerman Streets, Atlanta, Ga. 4-30-6

SECOND-HAND TYPEWRITER, standard make. Call or address H., 32½ Peachtree Street, at once. 5-1-30

FOR SALE—Two pool tables, practically new; been in use in club room and not hurt; must sell at once; bargain; original cost $400. Address P. O. Box 87, Jonesboro, Ga. 5-1-6

FOR SALE—One 20-horsepower A. C. Western Electric motor; also one 10-horsepower A. C. Sprague motor; both practically new; will sell cheap for cash. Southern Upholstering Co. Phone Main 3064.

ONE Macaskey ticket cabinet, 100-account, in perfect condition. Will sell cheap. One Williams typewriter, in good condition, $15. DeK Garage, Marietta, Ga. 200-1-5

PERFECTION OIL STOVES.
Three-burner, including oven and vessels, complete, $12.50.
CAMERON FURNITURE CO.,
85 South Forsyth Street.
5-1-3

LEAVING city; will sacrifice furniture of six-room house in perfect condition. 91 Yonge Street. 33-1-5

15-MOTOR, 888 compressor, good as new. Dr. Cook, 17 East Hunter St. 203-29-4

HAVE a good mahogany upright piano, nearly new; cost $400 less than one year ago. Any reasonable offer will get it. Must sell quick. Mahogany Piano, P. O. Box 596, Atlanta. 4-27-24

FINE CARNATIONS, 75c per dozen; Coleus and Salvia, 40c per dozen. Bedding and box work a specialty. Alta Vista Floral Company, 61 Sells Avenue, West 125. 4-27-15

C. S. HULLS & Co., Atlanta. Headquarters. F. R. Logan. 4-20-32

BANKRUPTCY blanks, $1.50 per set. Warranty deeds, bonds for title, Mortgages, contracts, Stock certificates and bonds. Bennett's, 25 South Broad. 201-26-13

WANTED—Mrs. C. L. Bowie, 65 Washington Terrace, to have this marked Saturday morning when the "Want Ad" man calls. He will give her a new dollar bill.

FOR SALE—Sweet potato plants for sale, $1.25 per 1,000. L. W. Bates, Lakeland, Fla. 33-21-4

SEND $1 for 500 extra early sweet potato plants, lemon yams, or 500 Bermuda onion plants, the big kind. Address the Model Farm, Tifton, Ga. 3-20-7

SIGNS BROWN SIGN & PAINTING CO., 77½ Whitehall. M. 3780. 3-18-33

SAFES, FILES, cabinets, new and second hand. Gookin Bank and Office Equipment Company, 113-115 N. Pryor Street.

NEW RUBBER TIRES put on your baby carriage. Repaired, repainted and re-covered. Phone Ivy 3076. Robert Mitchell, 225 Edgewood Avenue. 2-13-9

KENTON SIGNS signifies best quality. Ivy 1204. Kent Sign Co., Peachtree Street.

NO. 10 SNOWDRIFT 37½c, country eggs 19½c dozen, 40c coffee 28c pound, 30c coffee 22c, 25c coffee 19c pound. Cash Grocery Co., 118 Whitehall. 2-21-7

WE RENT good pianos $3 per month up. We sell good pianos $5 per month up. R. F. BECHT COMPANY, 107-108-109 Temple Court Building. Main 667. 2-19-26

PIANO BARGAINS.

NOTICE!—Because of the death of my husband, one of the most prominent music teachers in the South, am compelled to dispose of handsome Webber piano in perfect condition, being used only in our home for personal use. Am reduced to circumstances which force me to accept almost anything in order to make ends meet. This will be a bargain for a piano buyer. Address Professor, Box 833, care Georgian. 4-30-8

PIANOS AND PIANO PLAYERS.

SOLD at the lowest prices and on the most reasonable terms at which first-class instruments can be handled. Behr Bros., Newby & Evans, Ludwig and others. Call and see me before you buy.

WALTER HUGHES.
88 N. Pryor St.
3-28-3

The Georgian's Rent Bulletin

ROOM AND BOARD.

COUPLE can secure front room and board; all conveniences. 338 West Peachtree. Ivy 6908-J. 5-2-39

LARGE front room, unfurnished, with dressing room and bath, in private family. Peachtree Street. Ivy 1779-J. 5-2-13

VACANCY for one young man; all modern conveniences. Ivy 6257-J. 5-2-15

LARGE front room and small room, furnished. Private home. Peachtree Street. Ivy 1779-J. 5-2-14

LARGE ROOM with private bath; table board; ideal location. 442 Peachtree. Ivy 3562. 4-26-25

ROOM AND BOARD in private family; North Side; close in. Ivy 5267. 5-2-2

PEACHTREE INN.

Peachtree and Alexander Sts. American plan $7.50 week up. Room to yourself. European, $3 week up. 1-9-34

FOUR business women to room and board; references required; walking distance of town. Ivy 993-J. 5-1-28

TWO young men can find board and room, private home, West End, near car line. Address L., care Georgian. 5-1-16

LARGE, delightful room; lovely large veranda; best location for summer; excellent table; home comforts. West Peachtree. Ivy 1959-L. 38-1-5

LARGE, light room, with board, in an elegantly furnished private, modern home, in the prettiest part of the city; everything strictly first-class; a real pleasant home to a refined, permanent couple; references. 619 West Peachtree. Mrs. Corey. Ivy 5685-J. 5-1-26

AUBURN HOUSE.

NICELY furnished rooms with board; all conveniences. 27 Auburn Avenue. Ivy 4393. 4-30-22

ROOM, with board, for couple, either sex; North Side; private family; references exchanged. Ivy 6594. 36-30-4

CAN accommodate four with room and board at 20 East Cain, two blocks from Candler Bldg. Phone Ivy 2903. 4-30-34

AT 513 PEACHTREE, with or without board; private bath, electric lights, etc. 47-30-4

ROOM AND BOARD in private family; all conveniences. 143 West Peachtree. Phone Ivy 2104-J. 4-30-13

TWO newly papered rooms, with trunk room and kitchenette, new; sink, all conveniences; private home; close in, one-half block from Capitol Avenue. 217 East Fair Street. 200-29-4

ONE large downstairs room for two; private bath, hot and cold water; electric lights; terms reasonable. 223 North Jackson. Ivy 5235-L. 4-29-20

220 PEACHTREE, The Wilton, select, up-to-date boarding house; North Side; business section; near in; table boarders; prompt service. Ivy 5795. 4-29-14

A FEW BOARDERS wanted at 46 Houston St. Ivy 6673-J. 4-28-17

36 EAST NORTH AVE.

BETWEEN the Peachtrees; nicely furnished rooms and excellent table board. Ivy 6501. 4-28-16

ROOM with board for a couple of young men or business ladies; private family. Call Main 4238-J. 278 Rawson Street. 4-28-15

DELIGHTFUL rooms; best location; private home; table board a specialty. 256 Capitol. Main 2031-L. 4-28-14

TWO young ladies can get room and board in private family; rates reasonable. Main 280-J. 5-26-19

LISTEN! Call Main 2456-L for quiet, private board and rooms; all conveniences. 308 South Pryor Street. 35-26-4

NEATLY furnished rooms; homelike cooking, also table board. 127 Capitol Avenue. Main 6172-J. 4-23-7

BEST MEALS IN TOWN, $3 WEEK. ROOM AND MEALS, $4. 197 SOUTH PRYOR. CALL MAIN 5048. 4-8-54

ROOM AND BOARD.

Wanted.

WANTED—Room and board by gentleman. Please state terms. Box 24, care Georgian. 202-1-5

REFINED couple with one child two years old desire board with private family; close in; North Side preferred. State price and location. Address L. P. Coe, P. O. Box 1731, Atlanta. 4-30-2

ROOMS FOR RENT.

Furnished.

THREE large furnished rooms, private bath, suitable for light housekeeping. 319 South Pryor. 5-2-48

109 COOPER STREET—Front room, modern, $2 single; $3 double. Main 2890-J. 34-2-5

TWO nicely furnished rooms for rent. 39 East Ellis Street. 36-2-6

ONE nicely furnished front room reasonable. 215 Courtland Street. 28-2-5

TWO furnished rooms to rent, 100 East Linden Avenue. Light housekeeping or roomers. 33-2-5

15 BALTIMORE BLOCK—Nicely furnished rooms, suitable for two gentlemen; will furnish meals if desired. Mrs. Joseph Berry. 30-2-5

FURNISHED ROOMS; men preferred, 77 West Cain Street. 5-2-7

NICE furnished front room; very desirable locality; conveniences. Can arrange for housekeeping if desired. 310. Phone Ivy 5286-J. 5-2-8

FOR RENT—Four large, beautiful unfurnished rooms; hall and private bath, hot and cold water; gas range, connected suitable for light housekeeping, or will furnish and rent to gentlemen or an suite. Ivy 7089-J. 5-1-24

THREE nicely furnished rooms and kitchenette. Private home. Modern conveniences. Gordon Street. West 1027-J. 5-1-25

FOR RENT—One nice furnished room, 367 Pulliam Street. Ivy 168. 5-1-27

NEATLY furnished room, hot and cold water, adjoining bath. Main 2916-L. 5-1-14

NICELY furnished front room in The Flanders Apartments, No. 8, 99 West Peachtree. Ivy 5984-J. 5-1-7

FURNISHED room; Peachtree Street, near Eleventh; in strictly private home. Call Ivy 11. 5-1-9

COMFORTABLY furnished room, very conveniently located. Light housekeeping privilege if desired. 158 Capitol Ave. 34-1-5

ONE double room for two young men or ladies; electric lights and hot water; everything convenient; splendid meals. Ivy 1295. 358 Peachtree. 4-30-48

ONE nicely furnished front room with private porch, all conveniences, close in. Trinity Apartments No. 6. 35-29-4

NEATLY furnished room in private home for nurse or gentleman; good neighborhood. Main 4628-J. 4-28-34

NICE furnished rooms; also light housekeeping rooms. Main 2665-J. 140 Spring Street. 4-28-40

NICELY furnished front room in modern home; every convenience; private family; near business section; West End. West 201-J. 4-30-35

ROOMS FOR RENT.

Furnished.

NICELY furnished or unfurnished rooms, nice location, two blocks from Candler Building. Ivy 2903. 5-2-35

FOR RENT—One nicely furnished room with three windows. Main 5196-J. 5-2-24

ONE nicely furnished room, in West End, with private family; breakfast or supper if desired. West 906-J. 5-2-33

LARGE, beautiful front room; perfectly grand for summer; North Side. Ivy 6602. 5-2-36

FOR RENT—Large furnished room between the Peachtrees, in Linden Avenue, to couple or young men; electricity; private family. Ivy 6246-J. 5-2-17

NICELY furnished, large room, with private bath. 64 Forrest Avenue. 5-2-16

FOR RENT—Furnished rooms; nice location. 911 Peachtree Street. 5-2-22

LARGE, nicely furnished rooms for light housekeeping; near in. 138 Courtland Street. 5-2-9

WELL-FURNISHED APARTMENT and also separate furnished room; all conveniences; close to town. Ivy 6675. 182 Ivy Street. 5-2-12

NICELY furnished rooms, reasonable, near three car lines. 217 Crew Street. 5-1-38

NICELY furnished rooms. Apply 236 E. Ellis Street. 209-5-1

FOR RENT—To gentlemen only, cool, delightful rooms in private home, on car line. 336 Pulliam Street. Main 5438. 5-1-36

BEAUTIFUL front room in apartment, with or without board; reasonable. M. N., care Georgian. 5-1-13

FOR GENTLEMEN, choice front room, convenient to bath; Myrtle Street, near Ponce DeLeon; Georgian Terrace neighborhood; also garage. Ivy 1495. 5-1-18

PRETTY front room; electric lights; bath; telephone. 310. 62 Williams, corner Baker. Ivy 6760-J. 5-1-19

ONE nicely furnished room in the Corinthian Apartments, for elderly or business lady only; connecting bath. Call Ivy 1717. 5-1-20

FURNISHED rooms for light housekeeping. Ivy 4804-J. 5-1-22

ONE large, attractive, cool front room, on second floor; convenient to bath; every modern convenience; ideal location; on North Side. Ivy 1744-L. 5-1-23

ELEGANT front room for couple without children, in private family. Phone Main 5436-J. 38-30-4

TWO rooms and kitchenette completely furnished, to parties without children; private family; good location; all conveniences; one block of Grant Park. 428 East Georgia Avenue. 4-30-33

HOUSEKEEPING rooms, all conveniences, or large front room, with or without board. Ivy 993-J. 4-30-28

FURNISHED rooms in private home; all conveniences; hot water. 19 East Harris Street. Ivy 6349-J. 4-30-25

FOR RENT—One clean, well furnished room; hot and cold bath attached. Ivy 1197. 4-30-21

BRIGHT, airy, well furnished room; connecting bath, hot water, everything first-class. Main 2780. 206-30-31

FURNISHED rooms; Apartment 3, 14 West Peachtree. Phone Ivy 2179. 4-30-41

FOR RENT—One furnished room to one or two gentlemen. Wellington Apartments No. 2, corner Houston and Ivy Streets. 200-30-4

FURNISHED rooms for light housekeeping and one furnished front room. Main 2468-L. 121 South Pryor. 4-30-17

DELIGHTFUL furnished rooms, near business center; all conveniences; desirable location. Trinity Apartment No. 2. 203-30-4

BEAUTIFULLY furnished room, new home, every convenience; also large sleeping porch. West 950-J. 4-30-26

ONE excellent room, with or without board; private home; North Side. Ivy 6221. 4-30-19

FURNISHED room to gentleman, near Peachtree; meals within the block. Ivy 6995. 4-29-32

ONE nicely furnished front room for rent. 388 Rawson Street. 205-27-4

HANDSOMELY furnished large front room, private bath, shady lot; gentleman preferred. Peachtree, care Georgian. 113-27-4

TWO or three connecting furnished rooms for housekeeping; reasonable rent. Phone Ivy 3287-J. 4-29-19

LARGE front corner steam-heated room, opens on very large porch; 3 windows, large closet, electric lights and bells, elegantly furnished in mahogany; adjoins beautiful white tile bath; plenty hot water all hours. Close in. Vacant on first. Prefer gentlemen. 190 Ivy St. Phone Ivy 5078. 4-29-15

ONE furnished room; close in; two gentlemen or business couple. Call M. 5180. 4-28-13

ONE nicely furnished room for rent; all conveniences. 42 West Peachtree Street. Ivy 2160. 4-27-42

ROOMS, nicely furnished, private home; all conveniences; new bungalow. Ivy 2329-J. 4-27-16

FOR RENT—Nicely furnished rooms; all conveniences. 42 Williams; apartment 3, third floor. Ivy 2116. 4-19-14

Unfurnished.

THREE nice large connecting rooms, close in. Call Ivy 2576-J or Atlanta phone 2209. 5-2-31

FOR RENT—In small family three or four first or second-floor rooms; close in; modern house; hot and cold water; bath, etc.; very reasonable and close in. Call 30 Orange Street. 45-2-5

THREE unfurnished rooms; sink in kitchen, bath and phone, with private family; no children. 66 Woodward Ave. Main 3940. 5-1-31

TO COUPLE, without children, two or three rooms, for light housekeeping; all modern conveniences; one block Forrest Avenue and North Boulevard cars. References. Apply Owner, 72 Wabash Avenue. 28-1-5

THREE large unfurnished connecting rooms for light housekeeping. Gas and water. 99 Ira Street. 200-1-5

FOUR unfurnished rooms with kitchenette; private bath; $16. 387 Central Ave. 4-30-212

TWO rooms, suitable for light housekeeping in home of family of three adults, to couple without children; hot and cold water, electricity, gas. Inman Park to Clifton car. 99 Royston Avenue. 4-30-5

FOR RENT—Three connecting unfurnished rooms for light housekeeping; gas, water and bath. References. 91 West Harris. 28-30-4

FIVE beautiful upstairs rooms, bath, gas, electricity and use of phone; with couple. 11 North Moreland Avenue. Call Atlanta 928. 203-29-4

TWO OR THREE furnished or unfurnished rooms for light housekeeping. 39 West Linden. 4-29-18

ENTIRE second floor of four rooms and bathroom, hot and cold water; sink; owner's residence; references. 320 Piedmont Avenue. 26-29-4

ROOMS FOR RENT.

Furnished or Unfurnished.

FURNISHED or unfurnished room; hot baths, electricity; North Side; 12 minutes' walk to Candler Bldg.; reasonable. Ivy 899-J. 4-29-16

APARTMENTS FOR RENT.

Furnished.

SPLENDIDLY furnished apartment; new, modern private home. West End Park. Refined couple. West 574-J. 38-2-5

OGLETHORPE APARTMENTS.

SIX-ROOM furnished apartment for rent from May 1 to September 1 or longer; all conveniences. Apartment 1, 195 Ivy St. Ivy 759. 36-29-4

TWO rooms, kitchenette and bath; also garage; references. Phone Ivy 2432. 4-29-17

APARTMENT of three beautiful rooms, Inman Park; private home; new; large kitchen, with all conveniences; screens; east porch. Phone Ivy 2329-J. 4-28-41

Unfurnished.

WANTED—To sub-lease my unfurnished apartment, all modern conveniences. Apartment H, 312 Rawson Street. Phone Main 5478-J. 5-2-29

FOR RENT—Six-room steam-heated apartment; close in; North Side. Stewart & Cooper, 317 Peters Building. Main 1328. 4-30-45

FOR RENT—Apartment, three rooms and bath; all modern conveniences; close in; references required. Bell phone 2985. 48-30-4

IN THE HERBERT, 44½ Courtland Street, close in, on North Side, six rooms and bath, front and back porches, steam heat, hot water, janitor service, rent $42.50. Reference required. Apply Herbert Kaiser, 411 Atlanta National Bank Building. Phone Main 276 or janitor on premises. 4-25-29

HOUSES FOR RENT.

Furnished.

BEAUTIFUL West Peachtree home, comfortably furnished, very reasonable to desirable party. Ivy 3281. 5-2-19

TWELVE-ROOM HOUSE, furnished; couple of blocks from postoffice. Main 3345. 5-1-21

COMPLETELY furnished nine-room brick house; sleeping porch and all modern conveniences. Ponce DeLeon Ave. Call Ivy 2117 from 8 to 12 a. m. 4-27-24

Unfurnished.

FOR RENT 310 EAST PINE ST., near corner Pine and Jackson, 7-room modern cottage (instantaneous water heater); $32.50. Apply Young & Goodroe, 414 Peters Bldg. Main 3155. 5-2-46

NICE HOUSE, good repair; five minutes walk center of city. Gas divided. Two sinks. Suitable for two couples. Apply to owner, 181 Luckie Street. 35-2-5

HOUSE, very large and light, on large lot; very large porches and servants' house. Most desirable location; would like to rent to one room, and also have three young men that would like to keep one, or would rent lower floor. Will rent whole house, also 8-room house. Ivy 6705. 5-1-29

ONE eight-room brick house on two acres of land; located at Faith's Crossing. Phone Atlanta 4861. Bell Ivy 9166. 5-1-17

OUR RENT list describes everything for rent. Call, write or phone for one. Ivy 3390. Charles P. Glover Realty Co., 2½ Walton street. 2-13-49

FOR RENT—Seven-room modern cottage, $30; instantaneous water heater; near corner Pine and Jackson. Apply 310 East Pine St., or phone Owner, Ivy 4814-L. 4-27-200

GEO. P. MOORE,
Real Estate and Renting.
10 Auburn Avenue.
FOR RENT.

AT No. 212 Rawson Street, corner Central Avenue, we have a second-floor flat of six rooms, carrying all modern conveniences. The walls have just been retinted, and the house is in first-class condition; within ten minutes' walk of center of the city; close to school, and in best section on the South Side. Price $27.50.

NO. 8 Connecticut Avenue, Edgewood, Ga. At this number you will find a six-room cottage, with all conveniences, except bath; large lot; house is in good repair. This is an ideal place for any one who desires to raise chickens, as the lot is very large.

OFFICE SPACE FOR RENT.

BEAUTIFUL large corner office, 1123 Candler Bldg., facing down on Peachtree; three windows; southeastern exposure. Ivy 1561. 5-1-35

DESK SPACE, use of phones, centrally located office building, $6. Main 5258-J. 29-30-4

DESK SPACE with use of telephone. Apply 533 Candler Bldg. 4-25-9

BUSINESS PROPERTY

For Rent.

THE BEST close-in coal yard in Atlanta, with trestle and railroad facilities. We are in position to give lease. Close in on Western and Atlantic Railroad. Call Greene Realty Company, 511 Empire Building. Phones 1599. 4-27-60

STABLES.

For Rent.

FOR RENT—Stables. For information, call Ivy 206. 4-28-33

HOUSES WANTED.

Furnished.

WANT to rent, on the North Side, four, five or six-room furnished apartment or bungalow for the summer months; family consists of self and wife. Address McA., Postoffice Box No. 7. 45-2-5

WANTED—Furnished house for summer by man and wife, no children; five or seven rooms. Must be near car line and reasonable. State price and full particulars in answer. Address S., Box 30, care Georgian. 4-30-29

Unfurnished.

WANTED—Nine or ten-room house on North Side to rent unfurnished; will take two or three-year lease on house in desirable location. H. N., Box 412, care Georgian. 4-30-31

LANDLORDS—List your vacant houses with Stewart & Cooper, Renting Agents, 317 Peters Building. Phone Main 1228. 4-30-44

APARTMENTS WANTED.

Furnished.

WANTED—To rent a furnished house or apartment for the summer, or longer. Address C. P. O., Box 946. 5-2-42

WANTED—Furnished apartment for Summer, by man and wife, no children, four or six rooms. Must be near car line and reasonable. State price and full particulars in answer. Address S., Box 30, care Georgian. 5-1-39

POULTRY, PET and LIVE STOCK

Amateur Poultry Raisers Should Not Be Discouraged

Many Mistakes of the Beginner May Be Avoided—Good, Sound Advice.

"Knowledge is of two kinds," says Boswell. "We know the subject ourselves or we know where we can find the information upon it."

Of the two kinds of knowledge the first is, beyond doubt, the more valuable, but it is only acquired by actual experience, oftentimes dearly bought; whereas many of the mistakes and discouragements met with by the beginner may be avoided if he will take counsel of those who have sounded all the pitfalls and located all the impediments on the road to success.

A common failing with those who are new in the poultry business is to assume that because an undertaking appears to them simple, no preparatory study is necessary to its successful prosecution, and they hold lightly the advice of those who have mastered it. Such persons are met in all walks of life, but are never found excelling in any vocation. There is no task or pursuit, however simple, but what will be better understood and performed with more ease and satisfaction after close investigation of the study. There are no two persons that will do things alike. Each will employ different methods to secure the same results. And he who brings to his task the greatest amount of care and thoroughness is the one who will have the fullest measure of success.

The Turning Point.

This is the turning point between success and failure, and we want to caution our readers against large expenditures to equip a poultry plant unless they have tested matters upon a moderate scale and found that they possessed the elements of the great success and the proper energy to apply them. The old adage, Where there is a will there is a way, is a good one, but you want to be sure that you are endowed with the will, and perhaps we had better add the proper kind of a will.

Some say that we never know what we can do until we try it. That is true, but let your work be increased gradually and not spasmodically. Raise 300 chickens this year and 500 or 600 next year and do not do as some have attempted and jump from 100 to 5,000, with failure as a result. There is no question about the money to be made by laying hens, etc., but it must be done in a business-like manner.



Chickens Crop-bound.

Judge Marshall—I have a White Orpington cock and hen that seem to have something the matter with their crops. They seem to be bloated. I caught them and I find the crop seems too full and hard and stays that way all the time, whether they have had any feed or not.

I have been feeding whole oats principally and giving them rye blades for green stuff. What do you think is the matter and what would be a good remedy? They are valuable fowls and I should like to get them in good shape.

Thanking you in advance for the information, I am, yours truly,

Augusta, Ga. S. B. LANE

ANSWER.—Your chickens are crop-bound, caused by a stoppage of the passage from the crop to the gizzard by some little bulky matter that fails to pass on. We are inclined to think that it is some of your long blades of rye, perhaps aided by the rough grains of oats. In fact, you are giving them pretty rough rations. We would advise a complete change in the feed to a dry mash. Give each one two teaspoons of castor oil, which may be the means of emptying the crop. If it does not and they still seem full and hard, the only course left is to open the crop at one side by cutting a slit with a sharp knife. To do this successfully it is best to open the outer skin in one place and the inner one a little to one side of the other, so that the openings will not come in just the same place. Clean the crop thoroughly of all its contents and see that the real obstruction is removed, which may be just at the point where the food leaves the crop. Rinse it out thoroughly with water into which a little carbolic acid has been dropped—just three or four drops to the pint. Then close each layer of skin with a few stitches and feed nothing but bread and milk for at least three days.

Ducks.

ON account of my health I am forced to sell our entire flock of ducks, consisting of 100 Fawn and White Runners, 20 Mammoth Pekins and 14 White Runners. Most of these are prize winners and ribbons go with them. They are all select birds. Low price on lot, or either variety. Make offer or write me. Eggs $1 for 12, $5 per 100. Ducklings any time 25c each. Oak Dean Farm, Stone Mountain, Ga. 4-17-19

Eggs—All Varieties.

BALANCE SEASON—Eggs from my special mating "bred-to-lay" S. C. White Leghorns, $1.50 setting; special mating White Runner ducks (Fatton strain) including second drake, fourth and fifth young ducks, Atlanta show, November, 1912, $2 setting. South Georgia Poultry Farm, Sale City, Ga. 3-1-18

THE EGGS of different varieties of fowls will be found classified under their respective breeds in the future, instead of under the classification of "Eggs."

Leghorns.

FOR SALE—Eighteen White Leghorn hens, one year old, are laying. Main 5481-L. 4-29-31

WHITE LEGHORN cockerels, heavy laying strain; $1.50; pullets, $2 each; eggs, $1.50 and up. Mrs. Robert West, 132 Carter Hill road, Montgomery, Ala. 11-9-66

HELP WANTED—A Georgian want ad will find it. If Mrs. N. A. Moore, 127 Richardson Street, finds this and has it marked when the "Want Ad" man calls Saturday, he will present her with a dollar.

ANSWER—Just as you have read this will others read your ad if you place it in the Want Ad columns of this paper. A word to the wise is enough.

Orpingtons.

FOR SALE—One pen Kellerstrass White Orpingtons, one cock and four hens; also several trios of Cook's White Orpingtons; foundation stock direct from Cook farms. Write for prices. Mrs. F. O. Miller, Fort Valley, Ga. 3-12-16

Poultry—All Varieties.

CHICKENS—Selling out; nave all kinds; finest stock at your own price. Prize winners. Egg settings, half price. R. F. Finley, Box 1515, Atlanta. Hurry. 4-30-202

FREE RANGE DUCK AND POULTRY FARM, Chamblee, Ga. Large stock of White Runners, Leghorns and Rhode Island Reds, enables us to ship fresh eggs, strong and fertile. Write for prices on stock and eggs if you want a bargain. 1-21-18

Pigeons.

FOR SALE—Extra fine squab breeding Carneaux and Homer pigeons, cheap if taken at once. Mr. Payne, 152 West Merritts Avenue. 37-30-4

Plymouth Rocks.

ROCK ROCK eggs, pure and fresh from the Georgia Poultry Farm; $1 per setting. On sale at 12 South Broad. 26-27-4

EGGS from prize-winning E. B. Thompson Ringlet Barred Rocks, either mating, $3 for fifteen, $5 for thirty. A. M. Kendall, Dallas, Ga. 3-8-11

Dogs.

FOR SALE—One fine hound puppy, male five months old, from extra fine stock for possum hunting; just the right age to begin training for fall hunting. A bargain. W. W. C. Brock, Mandeville, Ga. 40-29-4

Horses, Mules, Vehicles, Etc.

WANTED — 1,200-pound mule, city broke, about 5 years old. Call H. F. Ansley. Main 552. 5-2-43

FOR SALE—One good dray horse; can be seen at Southern Upholstering Co., Jefferson and Echo Sts. Main 5054. 5-1-10

Cows.

WANTED—A first-class milch cow, fresh in milk. Address, with full information, T. L. Cooper, Decatur, Ga. 5-2-204

TWO cows, one fresh in, one springer. Apply 21 Evans Drive, Fort McPherson, Ga. 205-5-2

FOR SALE—Twelve fine Jersey cows, fresh in milk. Shippey Bros. & White. Both phones 516. 968 Marietta St. 4-30-35

Poultry, Plants and Seeds.

H. G. HASTINGS & CO.

SEEDS, PLANTS AND POULTRY SUPPLIES. PHONES 2568.

THIS is the season for mites and lice. If you start in time you can keep them down. We carry a full line of Lice Powders and Liquid Disinfectants.

CONKEY'S HEAD LICE OINTMENT, guaranteed to kill lice on baby chicks; absolutely harmless to use; 10 and 20c.

AVOID losses from white diarrhoea. Drop a tablet of Pratt's White Diarrhoea Remedy into the drinking water.

NOTHING on the market will make chicks thrive like Pratt's Baby Chick Food; four pounds 25c.

PRATT'S DISINFECTANT destroys germs, kills lice and mites and makes everything sweet and clean; 35c quart; $1 gallon.

A FULL LINE of Cypher's Incubators and Brooders.

MYERS' FAULTLESS HAND SPRAY, the best 50-cent spray made.

STANDARD SPRAY PUMP, made of solid brass; guaranteed for five years; good for whitewashing and disinfecting, $4 each.

AUTOMOBILES



For Sale, Repairs and Accessories.

FOR SALE—My four-seated 40-horsepower Peerless car. Also two-seated runabout. Very cheap. Jack, Box 30, care Georgian. 29-2-5

FOR SALE—Five-passenger 1911 Cadillac in perfect condition; electric lights, air bottle; five new tires; new Warner Autometer; top, top-cover and seat covers.

Atlanta Real Estate Is Certain to Increase in Value. There Are Bargains in These Ads.

BUSINESS GUIDE

Ready Reference for the Business Man, the Artisan And the Public in General

Auction Sales of Furniture and Household Goods.

CENTRAL AUCTION COMPANY, 12 East Mitchell street, buys and sells everything; regular auction Tuesday and Friday. Bell phone Main 2424. 10-3-41

Blacksmithing.

STRUCTURAL STEEL AND IRON WORK.

WE make all kinds of metal windows and doors, also window gratings and hangers of all kinds. Anderson Bros. & Rich, 372 Edgewood Avenue. 4-2-7

Banks.

AMERICAN NATIONAL BANK, Corner Alabama and Broad street. CAPITAL AND SURPLUS $1,000,000.

Barber Shops.

HAIR CUTS—15c.

3 Viaduct place, between Peachtree and Broad. 12-28-38

Bicycles.

FOR BICYCLES and supplies, See D. Alexander, 54 N. Pryor. M. 3116. Repair Work a specialty. 3-27-51

CALL Main 1320, Atlanta 1436. Bicycle repairs and sundries. Atlanta Bicycle Company, 10 Peters Street. 2-15-66

Blue Prints.

DIXIE BLUE PRINT CO.

40½ LUCKIE STREET, Atlanta, Ga. Best equipment. Best prints of any size or kind. Lowest prices. Phone Ivy 5364. 4-28-12

Box and Bedding Plants.

ALL KINDS of bedding and box plants, 50c per dozen. Telephone your order. Ivy 1248-J. Ponce DeLeon Floral Co., 398 Ponce DeLeon avenue. 4-3-2

Builders.

LET US BUILD you a home. Will buy you a lot or pay off your lot. Terms to suit. 400 Temple Court. Main 4189. 4-15-16

Carpenter and Builder.

ALL KINDS REPAIR WORK. D. M. WHEELER, 19 South Forsyth St. Phone M. 4186. Atlanta 1547. 12-31-16

Carpets and Rugs Cleaned.

ATLANTA STEAM CARPET CLEANING COMPANY (Inc.) 27 West Alexander street. Phone Ivy 4186. Moist and dry cleaning. Rugs woven from your old carpets and rags. Porch shades made to order. 2-8-27

Coal.

Coal, Coke and Wood.

S. M. TRUITT & SONS, for dry wood and best coal. 1-31-21

Contract Painting and Wall Tinting.

J. A. JOHNSON, 397 W. Fair St., West 1288-J, for all kinds of painting and tinting.

Dentist.

PORCELAIN—NO GOLD

CROWN AND BRIDGE WORK OUR SPECIALTY.



Whalebone; Best Set, $3.00 No More, No Less,

GOLD CROWN (22 CARAT)	$3.00
BRIDGE WORK, PER TOOTH	3.00
SILVER FILLINGS	.25
GOLD FILLINGS	.50
CLEANING TEETH	.50

TWENTY-YEAR GUARANTEE. EASTERN PAINLESS DENTISTS, 38½ Peachtree Street. 4-2-31

Ear, Nose, Throat and Lung Trouble.

DR. GEORGE BROWN, Diseases of the Ear, Nose, Throat and Lungs, 312-14 Austell Bldg. I have the only compound oxygen plant ever brought South and make this gas daily. Weak, nervous, anaemic and pale people are invited to call. 4-6-13

Engineering and Machine Designing.

G. V. PLANT, M. E.

I DEVELOP YOUR INVENTION. Dixie Pattern and Machine Works, 262 West North Avenue. Main 2829. 4-5-17

Fly Screens.

Fly Screens Made to Order.

OAKLAND CITY REPAIR WORKS. Carpenter and cabinet work a specialty. Call West 242-L. Atlanta 528. C. F. Dickey, Mgr. 5-1-37

FLY SCREENS.

METAL AND WOOD FRAMES; portable garages. W. J. Baker Company. Bell phone Ivy 926. No. 811 Empire Life Bldg., Atlanta, Ga. 5-1-4

FLY—SCREENS—FLY

COME SEE our Roll-aawy Screens, our Roller-bearing Screens, our Sliding Screens; none better. It will pay you to see our goods; get prices. 217 Kiser Bldg. Main 1315. Porter Screen Co. J. J. Crawford, Agent. 2-4-14

Fire-Proof Storage.

WE STORE HOUSEHOLD GOODS and pianos. Office and warehouse, 239-241 Edgewood avenue. Ivy 2037. John J. Woodside Storage Company.

Furniture Repairing and Upholstering.

SOUTHERN FURNITURE EXCHANGE CARPET cleaning, furniture repairer. Furniture bought and sold and mattresses renovated. 121 McDaniel Street. Bell Phone Main 4840. Atlanta Phone 3892. 4-6-6

FURNITURE repaired, upholstering, refinishing neatly done. Work called for and delivered. Young K. Carson, 479 Marietta street. Atlanta 3567. 3-5-6

W. L. LUNSFORD & CO., Upholstering, repairing and refinishing furniture of all kinds; satisfaction guaranteed. Phones, Atlanta 5950-F. M. 5111. 3-5-30

WOULD YOU BUY a good automobile cheap? The automobile columns of the "Want Ad" section carry a list of automobiles and accessories.

Fresh Oysters Daily.

VIRGINIA and New Orleans oysters on the half shell, 40c dozen. 77 Peachtree street.

Furniture.

T. C. FURNITURE CO. Cash or easy payments, 415 Marietta, Phone Atlanta 1797. 4-6-12

Hardware and Tools.

HARDWARE, tools, household specialties. 100 per cent value at 190 Edgewood Avenue. H. G. Martin. 2-11-41

Hat Cleaning.

STRAW HATS, 25c; Soft Hats cleaned and blocked, 35c. George's Hat Cleaning and Shoe Shine Parlor, 3½ E. Ala. Street. 4-10-11

Hatters.

ACME HATTERS make old hats look like new. Mail orders given prompt attention. 20 East Hunter street. 12-3-44

Instrument Makers.

E. A. BOSTROM MFG. CO., Instrument Makers. NOW LOCATED AT 278½ EDGEWOOD AVENUE. All kinds of high-grade light machine work done. Special attention given to repairing of engineers' instruments. LEVELS and TRANSITS 3-11-40

Jewelry.



$1.00 a week will pay for a good watch, a diamond, a piece of jewelry, or a pair of eyeglasses, or spectacles. "You wear them while you pay for them." Every article guaranteed. Prices Reasonable.

Jones Gold Co. 5 SOUTH BROAD STREET.

Lighting Fixtures.

ELECTRIC and gas fixtures; all new styles; lowest prices. Queen Mantel and Tile Company, 56 West Mitchell street. Phone Main 681. 1-16-16

Lime, Concrete, Roofing, Stone.

LADD LIME AND STONE COMPANY. Lime, concrete and roofing stone. 918 3d Nat. Bank Bldg. 2-3-50

FOR all kinds of machine work see Camp Bros., now located at 275 Marietta street. Phone M. 2937. 12-3-4

Machine Work.

MALSBY COMPANY. Manufacturers of and Dealers in MACHINERY. 438-40 MARIETTA STREET. 4-5-16

Mattress Renovating.

SANITARY MATTRESS RENOVATING—Factory new and up-to-date; moderate prices; give us a trial. Jackson & Orr Company, Means street and W. & A. R. R. Both phones. 3-26-14

Printing.

RYBERT & HOLLINGSWORTH FOR ANY KIND of printing. We satisfy our customers. 10 Gilmer Street. Bell Main 4600. 4-4-8

Roof and Gutter Work.

I REPAIR all roofs, gutters, all kinds sheet iron work. 33 South Pryor. Main 3127. T. W. Hooper. 3-4-62

Safe Cracksman.



Fire and burglar proof safes opened and repaired. C. C. Downes, 29½ Marietta Street. Phones M. 2146. Atlanta 4922. 4-5-11

Sand.

SAND.

SAND in any quantity and quality; prompt delivery. S. M. Truitt & Son. 1-13-32

Sewing Machines.

WE RENT new machines with complete set of attachments for $2 per month; also machines repaired; prompt delivery. Both phones 1893. Singer Sewing Machine Company, 79 Whitehall 9-14-44

Shoes.

GET the best shoes for the whole family. Peacock & Drennen, 222 Marietta Street. 4-16-28

Shoe Repairing.

SHOES HALF-SOLED, SEWED, 50 CENTS.

At Gwinn's Shoe Shop, 6 Luckie Street, Opposite Piedmont Hotel. Both phones. 3-26-45

Stove and Range Repairing.

STOVE DOCTOR.

STOVE, range and furnace repairing. 61 South Pryor Street. Bell Phone Main 1460. Atlanta phone 1410. 4-10-10

DAN, THE FIXER, STOVES AND REFRIGERATOR REPAIRING.

We sell second-hand gas stoves. We sweep chimneys. 121 WHITEHALL STREET. Atlanta phone 2235. Bell phone M. 2699.

Transferring and Moving.

TRANSFERRING and moving a specialty. Prices reasonable. L. Stallings. Bell Phone Ivy 3094-J. 42-25-4

Trunks, Bags and Suitcases.

RETAILED AND REPAIRED. ROUNTREE'S, 77 WHITEHALL ST. PHONES: Bell M. 1576. Atlanta 1654.

Umbrellas.

"Taylor-Made" Umbrellas.

BUY from makers; all prices and styles; re-covering and repairing; every umbrella kept in repair free. Phone for salesman; prompt service. TAYLOR UMBRELLA CO., 116½ Whitehall St. 4-23-35

Violin Maker.

OLD VIOLINS BOUGHT, sold and exchanged; repairing a specialty. The Old Reliable Violin Dealer. Mays Badgett, 34½ Peachtree. 3-31-34

Wood.

WOOD.

SOUTH GEORGIA mill cut-offs by the carload or any quantity you may want. They make fine kindling. S. M. Truitt & Son. 1-13-32

WOULD YOU OWN YOUR HOME? A Georgian "Want Ad" will show you the way.

Builders of Atlanta

North Side Lots Find Ready Takers

Kuhns Buy Eight From Worley. Peters Parcels Sold—Paving Work Progressing.

W. E. Worley has sold to Gustave Kuhn and Edith E. Kuhn eight residence lots on Virginia and Maryland Avenues for an aggregate consideration of $11,000. Deeds went to record as of April 29.

The lot descriptions and prices follow: On Virginia Avenue, 100 feet west of Pennsylvania Avenue, 50 by 179 feet, $2,000; on Virginia Avenue, 100 feet east of Maryland Avenue, 50 by 178 feet, $2,000; on Virginia Avenue, 50 feet east of Maryland Avenue, 50 by 183 feet, $2,000; northeast corner of Maryland and Virginia Avenues, 50 by 187 feet, $2,000; on Maryland Avenue, 201 feet north of Virginia Avenue, 50 by 140 feet, $1,250; on Maryland Avenue, 251 feet north of Virginia Avenue, $1,250; on Maryland Avenue, 301 feet north of Virginia Avenue, $1,250, and on Maryland Avenue, 351 feet north of Virginia Avenue.

The terms on the first four were $550 cash for each lot and on the last four $450 cash for each lot.

Peters Land Sold.

Mrs. Nell Hagan Pierson has bought from the Peters Land Company, through J. H. Ewing, of the Smith & Ewing Real Estate Agency, a 50 by 150-foot lot on the west side of Pennsylvania Avenue, between Ponce DeLeon Avenue and East Fourth Street, for $3,000, and Mrs. Annie Garrett Oxford has bought from the same company and through the same agency a lot of the same location, size and price.

East Side Street Work.

After a considerable wait, paving work has started on Morgan Street, East Lake, and on Candler Street, Decatur, and citizens in those neighborhoods are rejoicing. The people most interested are hoping eventually to connect Decatur with Atlanta by means of well paved thoroughfares, and to provide a distinct loop which shall traverse both north and south sides of the railroad. The paving on the thoroughfares named is macadam.

Sale on Glennwood Avenue.

Deeds have gone to record in the sale April 23 of 379 Glennwood Avenue, near Waldo Street, 32 1-2 by 103 feet, to Raymond Martin. The seller was Harris G. White. The property has been transferred to Mrs. Mary C. Love.

No Plans for Parrott Lot.

Asked this morning if he had perfected plans for erecting his projected ten-story apartment hotel at the northwest corner of Peachtree and Seventh Streets, George W. Parrott declared that he had not. Mr. Parrott has been figuring on a building on the Powers lot, but he has abandoned the project for the time being.

Demand for Small Houses.

There is always a good demand in Atlanta for small houses, thinks S. W. Sullivan, the well-known real estate man and builder. Mr. Sullivan applied to-day to Building Inspector Ed R. Hays for permits to build four one-story houses at 429, 433, 437, 441 Bedford Place, at a total cost of $12,000. Mr. Sullivan will build these for himself and he will erect for T. M. Willingham at 158, 160 Glennwood Avenue a two-story store and dwelling.

PROPERTY TRANSFERS.
Warranty Deeds.

$150—H. C. Hutcheson to J. W. Wells and J. H. Jaillette, lot 50 by 172 feet, on Fagan Avenue, being lot 7, block O. March 17.

$100—C. Q. Trimble to H. C. Hutcheson, same property. January 16, 1908.

$250—J. T. Creamer to J. J. West, lot 49 by 120 feet, east side Orleans Street, 196 feet south of Poland Street. April 22.

$2,400—W. M. Sheats, Jr., to Milton A. Smith, 28 South Lawn Street, 50 by 150 feet. May 1.

$500—John M. Nichols to John C. Cox, lot 80 by 146 feet, west side Vine Street, 260 feet north of Jones Avenue. November 22, 1912.

$1,200—Robert H. Jones, Jr., to Lloyd P. Lazenby, lot 50 by 178 feet, north side Virginia Avenue, 100 feet west of Pennsylvania Avenue. May 15, 1911.

$1,600—Lloyd P. Lazenby to W. E. Worley, same property. April 29.

$4,750—Mrs. Jane E. Gillespie to W. E. Worley, lot 200 feet and 140 feet, on east side Maryland Avenue, 201 feet north of Virginia Avenue; also lot 50 by 191 feet, northeast corner Maryland and Virginia Avenues; also lot 100 by 187 feet, north side Virginia avenue, 150 feet west of Pennsylvania Avenue. April 29.

$1,850—Mrs. Mattie Taylor to A. C. Williams, lot 150 by 190 feet, southwest corner Morris and Main Streets. April 22, 1912.

$420—Mrs. Annie E. Taylor to S. E. Smith, lot 99 by 167 feet, north side Hamilton Street, 179 feet west of East Point Avenue. April 26.

$925—Mrs. Annie E. Taylor to S. E. Smith, lot 170 by 188 feet, northeast corner Hamilton and Lowe Streets. April 25.

$8,000—J. E. Carlton to J. E. Elliott, lot 124 by 300 feet, east side Elizabeth Street, 220 feet northwest of Edgewood Avenue. May 1.

$35—Greenwood Cemetery to Mrs. Bessie Avary, lot 10 by 14, in section C, said cemetery. April 16.

$200—George Womble to Sarah Smith, one-fourth interest in lot 78 by 191 feet, east side West Avenue, 156 feet south of Railroad Street. November, 1912.

$3,100—Mrs. Carrie O. Crenshaw to Mrs. Lula Belle Quinby, as trustee for herself and children, lot 96 by 90 feet, southeast corner Bradley and Ezzard Streets. April 30.

$44,280—Mrs. Joan E. Trounstine to Arthur F. Jones, lot 22 by 90 feet, southwest side Decatur Street, 86 feet southeast of Piedmont Avenue, 159 Decatur Street. April 30.

$44,280—Mrs. Joan E. Trounstine to Arthur F. Jones, lot 21 by 90 feet, 137 Decatur Street. April 29.

$50—Antioch Baptist Church to W. F. Flindt, lot 18 inches by 52 feet, on Wallace Street, 98 feet northeast of northwest corner of Wallace and Tumlin Streets. April 29.

$1,800—H. A. Etheridge to Mrs. L. Ella Hardy, lot 50 by 168 feet, north side Eighth Street, 100 feet east of Bedford Place. January 13, 1912.

$2,500—Mrs. L. E. Hardy to S. W. Sullivan, same property. April 30.

$850—E. Rivers to Miss Nannie Mae Sitton, lot 50x150 feet, south side Clairemont Avenue, 50 feet east of Brookwood Drive. April 10.

$87,000—Arthur F. Jones to Mrs. Joan E. Trounstine, lot 50x150 feet, west side Peachtree Street, 231 feet south of Forter Place. April 30.

$1,100—Fannie S. Holland to William M. Jones, lot 50x100 feet north side of Buena Vista Avenue, 160 feet west of Pryor Street. May 1.

$1 and Other Considerations—David H. Keefer to L. W. Starkey, lot 100x197 feet, northeast corner Marietta and Corput Streets. December 25, 1912.

$2,700—Coles Investment Company to Georgia Trust and Realty Company, lot 90x180 feet, west side the Prado, being lot 12, block 11, Ansley Park. April 25.

Bonds for Title.

$3,600—John W. Green to S. R. Greenberg, lot 50x100 feet, northwest corner Haynes and Rock Streets. April 30.

$11,000—Robert H. Caldwell, Jr., to S. B. Larimore, lot 80x168 feet, east side Lee Street, 100 feet south of the Mc-

$2,500—George Poulas to Rudolph V. Torok, lot 180x175 feet, south side Douglas Avenue, 240 feet west of Simpson Street. April 15.

REAL ESTATE FOR SALE.

Sharp & Boylston

INVESTMENTS.

14 PER CENT—Fourth Ward negro property, in fine condition, well located and always rented. This is a No. 1 investment. Price $10,000, and can make terms. Good reason for selling.

17 PER CENT—Another piece of Fourth Ward negro property, close in. This is a little pick-up. Price $700 cash.

16 PER CENT—Four negro houses near Walker Street, comparatively new, location good. This is in one of the best negro sections in Atlanta. Rents for $35 month. Price $2,500.

WE also have several good investments in this class of property. Call in and see us and let us tell you about them.

REAL ESTATE FOR SALE.

BEAUTIFUL bungalow, Grant Park section, five rooms, large porches, barn, chicken houses, shady, level lot 53x190; for quick sale $2,850. Stewart & Cooper, 317 Peters Bldg. Main 1228. 5-2-47

FOR SALE—Beautiful lot, 60 by 232 feet; $1,600; right on Peachtree. Easy terms. See me quick. Address Peachtree, care Georgian. 5-2-4

WILL SELL beautiful east front lot at East Lake for $600 on terms $50 cash, balance $10 monthly. Be quick. Owner, Box 743, care Georgian. 50-29-4

LEASE OR SALE—Artistic bungalow; screened, tiled, furnace, garage. Address "Ansley Park," care Georgian. 112-27-4

NEW SUBDIVISION—150 large lots, close to car line, in beautiful suburb of Atlanta, $100 each; $5 down, $2.50 a month; no interest, no taxes. No trouble to show this property. Greater Atlanta Realty Company, 608 Grant Building. Phone Ivy 5513. 4-27-43

BEAUTIFUL suburban home site, six acres, on car line; will sell on easy terms or exchange for city property. Owner, Box 813, care Georgian. 4-23-11

LET US BUILD you a home. Will buy you a lot or pay off your lot. Terms to suit. 400 Temple Court. Main 4189. 4-18-43

REAL ESTATE FOR SALE OR EXCHANGE.

FOR BEAUTIFUL HOMES and building lots in College Park, the most desirable suburb of Atlanta, see I. C. McCrory.

FARMS FOR SALE.

FOR SALE—Four small farms, one 10½, one 20 and 30, and one 50 acres; all in high state of cultivation; one and a half miles Austell, Ga.; three five-room houses in Austell, Ga., one eight-room house in Douglasville, Ga. Address P. O. Box 177, Austell, Ga. 200-29-4

REAL ESTATE WANTED.

FOUR or five-room house, 20 to 25 minutes' walk from town. State location and terms. Address F. R., Box 53, care Georgian. 201-5-2

I WANT TO BUY a nice bungalow; North Side, Inman Park or West End; on reasonable terms. W. E., Box 300, care Georgian. 5-2-3

ONE DOUBLE house in cheap negro locality, three rooms each side. Give price and location when replying. Cash. P. O. Box 150, Atlanta, Ga. 4-19-2

BUSINESS OPPORTUNITIES.

FORTY-ROOM hotel, doing paying business, for sale on account of having to devote time to other business. Address Hotel, 837, care Georgian. 25-1-5

THE OFFICE SERVICE COMPANY offers to all travelers a home, an office at small cost. Consult us. We save you money. We show you how to save money. Write us. 213 Temple Court Building. 2-28-33

AN EXPERIENCED auctioneer wants partner with small capital to open general commission auction house. Do not answer unless you mean business. Address Auction, Box 309, care Georgian. 5-2-5

WANTED—Party with $700 to join me in business that has no equal for profits. It is suitable for a man of refinement or lady. Profitable, honorable and pleasant. For personal interview by appointment, address William C. Salmon, 388 Peachtree St. 42-30-4

PATENT RIGHT FOR SALE.

A VALUABLE improvement on wall construction, damp, heat and cold proof; eliminates repairs; less insurance; perfectly sanitary. See the Modern Construction Company, rooms 408-409 Gould building, Atlanta, Ga. Phone Main 4398. 3-3-6

MONEY WANTED.

6%—WE WILL PAY—6% ON SAVINGS.

IN SUMS of $500 to $5,000. The Merchants and Mechanics' Banking and Loan Co., 209 Grant Building. Tel. Ivy 5341. Cash Capital $120,000. Thos. J. Wesley, Cashier. B. M. Grant, Pres. 3-11-50

MEDICAL.

DROPSY CURED—Relieves shortness of breath in 36 to 48 hours. Reduces swelling in fifteen to twenty days. Colium Dropsy Remedy Company, 408 Austell Bldg., Atlanta, Ga. 5-25-11

DEWBERRY'S DELIGHT.

WORKS while you sleep. It acts on the liver, bowels and the kidneys and removes the foul waste matter from the intestinal tract that causes 90 per cent of all human ills. Office, 98 Ashby Street. 4-9-16

DR. EDMONDSON'S Tansy, Pennyroyal and Cotton Root Pills, a safe and reliable treatment for painful and suppressed menstruation, irregularities and similar obstructions. Trial box by mail, 50c. Frank Edmondson & Bro., manufacturing chemists, 11 North Broad St., Atlanta.

REAL ESTATE FOR SALE. HOUSES FOR RENT.

W. A. FOSTER & RAYMOND ROBSON

REAL ESTATE, RENTING AND LOANS.

FOR SALE.

TWO new six-room bungalows on Chatham Street, just off Moreland Avenue; hardwood floors, combination fixtures, bath, etc.; on nice large lots. Price $4,500; on easy terms. See Mr. Martin.

A VACANT LOT, 46 by 168; one of the few left on McLendon Streets, nicely elevated; facing north; near Moreland Avenue. Price $1,950. See Mr. Cohen.

10½ ACRES of land not far from the River car line, with four-room house; convenient to schools and churches. Only $2,000. Reasonable terms. See Mr. White.

ON VAUGHN STREET, one block from South Decatur and East Lake car line, we have three nice homes of five rooms each, on lots 60 by 400, a small farm. We are going to sell these places for $2,250; $200 cash and $15 per month. See Mr. Radford.

ON PIEDMONT AVENUE, near Houston, a sub-division of lots, ranging in size from 23 by 140 feet to 25 by 180 feet, at $175 a foot, on terms of one-fifth cash and balance one, two, three, four years, with 6 per cent interest. These are good buys. See Mr. Collins.

IF YOU HAVE MONEY to lend, we can place it safely.

11 EDGEWOOD AVE. FOR RENT.

7-r. h., 65 Austin Avenue	$40.00
6-r. h., 41 Gordon Avenue, Kirkwood, Ga.	30.00
6-r. h., 1170 DeKalb Avenue	30.00
6-r. h., corner Harvard and Malden Lane, College Park.	30.00
6-r. apt. Stockton Apartments.	35.00
6-r. flat 193 Capitol Avenue	35.10
6-r. flat 40-A Eugenia Street	25.00
6-r. h., 21 Warren Street	20.00
6-r. h., 1166 DeKalb Avenue	27.50
6-r. h., 411 Greenwood Avenue.	25.00
6-r. h., 36 Murray Hill Avenue.	22.50
6-r. h., 44 Howard Street, Kirkwood, Ga.	22.50
6-r. h., 693 S. Boulevard	25.00
6-r. h., 12 Howard Street, Kirkwood, Ga.	22.50
6-r. h., 61 Mansfield	25.00
6-r. h., 736 Highland Ave.	35.00
6-r. h., Thompson Station	16.00
6-r. h., 15 North Boulevard	22.50
6-r. h., 28 S. Warren	15.00
6-r. h., 140 Drexell Street	25.00
6-r. h., 9 Lyons Street	25.00
6-r. h., 49 Mills Street	17.50
6-r. h., 127 W. Boulevard DeKalb	20.00
6-r. h., 60 Highland Avenue	20.00
6-r. h., 210 Sells Avenue	30.00
6-r. h., DeKalb Ave., Oakhurst.	17.50
6-r. h., 289 East Fifth Street	32.50

AND A LONG LIST of larger and smaller houses, and we always take pleasure in showing them. Come to see us.

FOR RENT.

271 SPRINEE.

On the east side of Spring Street, between Mills and Hunnicutt, we have a two-story, six-room frame. Has gas, hot and cold water, porcelain bath, washstand, closet and sink. Is in good condition. West Peachtree car on block. $25 on a lease.

WE PUBLISH A WEEKLY RENT BULLETIN, giving a good description of everything we have for rent. Get a copy.

JOHN J. WOODSIDE.

Atlanta Phone 618 12 AUBURN AVE. Bell phone Ivy 671.

REAL ESTATE FOR SALE. REAL ESTATE FOR SALE.

FOR SALE JOHN J. WOODSIDE

Neat Investment—Ira Street.

(Nos. 238 and 240.)

Two good cottages—in very good condition. Nice rent return. Make offer.

THOS. R. FINNEY, Sales Manager. 12 "Real Estate Row."

Turman, Black & Calhoun

FOR RENT

Stores and Business Sites

6 North Broad, 20x80 feet, with basement, $210 per month.

52 Auburn, 20x100 feet, with basement, for $100 per month.

65 E. Alabama, 25x126, with basement, for $125 per month.

84 Ivy Street, 20x35 feet, only $35 per month.

105 N. Pryor, 22x60 feet, $150 per month.

121 Peachtree, 14x60, $200 per month.

455 Peachtree, two stories and basement, each floor, 25x125 feet, at $3,000 a year.

493 Peachtree, 18x60 feet, $900 a year.

813-815 Peachtree, 18x75 each, for $800 per year apiece.

Turman, Black & Calhoun

203-208 EMPIRE BUILDING.

MONEY TO LOAN.

PLENTY money to loan on city property. Watt Kelly, Attorney, 400 Temple Court Building. 43-2-5

PURCHASE MONEY NOTES—Extending over short periods of time, wanted for client. R. F. Gilliam, attorney, Sixth floor, Fourth National Bank Bldg. Call Main 1142. 4-26-11

R. C. DESAUSSURE.

TIME and monthly loans negotiated real estate. Room 813 Atlanta National Bank Building. 4-29

WE loan money on furniture and household goods. F. & J. Loan Company, 120 Decatur Street. 4-25-8

MONEY ON HAND for immediate loans on property in or near Atlanta. J. E. VanValkenburg, 501 Equitable Bldg.

MONEY FOR SALARIED PEOPLE AND OTHERS, upon their own names; cheap rates, easy payments. Confidential. D. H. Tolman, 820 Austell building.

WEYMAN & CONNORS. ESTABLISHED 1890. Mortgages on Real Estate. 4-1-2

FARM LOANS PLACED in any amount on improved farm lands in Georgia. The Southern Mortgage Company, Gould building. 7-13-1

WE HAVE plenty of money to lend at lowest rates on Atlanta and nearby property, either for straight or monthly payment plant. Also for purchasing purchase money notes. Foster & Robson, 11 Edgewood avenue.

WANTED—To buy good purchase money notes, or first mortgages. Georgia Land and Loan Co., 909 Third National Bank Bldg.

SPECIAL HOME FUNDS TO LEND, any amount; 6 per cent. Write or call. S. W. Carson, 24 South Broad street. 4-1-17

MORTGAGE LOANS

On Atlanta Property. BUSINESS BUILDINGS, 5 and 5½ per cent.

RESIDENCE BUILDINGS, 5½, 6 and 6½ per cent.

Your rate depends upon the location. Without notice you can pay back a hundred, any multiple of a hundred dollars, on the entire loan on any interest date.

TURMAN, BLACK & CALHOUN. Loan Correspondents, PRUDENTIAL INSURANCE COMPANY OF AMERICA. 203-8 Empire Building.

QUESTION—If you have read this, is it not reasonable to suppose others will read your ad in this paper if you want anything?

THE ATLANTA GEORGIAN
Published by The Georgian Company, 20 East Alabama St. Atlanta, Georgia.

Entered at Atlanta postoffice as second-class matter.

Subscriptions Payable in Advance.

One year,	mail, postage prepaid,	$5.00
Six months,	mail, postage prepaid,	2.50
Three mos.,	mail, postage prepaid,	1.25
One month,	mail, postage prepaid,	.45

Subscriptions Payable in Advance.
Delivered by carrier, one year $5.20
Delivered by carrier, six months .. 2.60
Delivered by carrier, three months .. 1.30
Delivered by carrier, one month .... .45
Delivered by carrier in Atlanta and other cities, one week ..... .10

REAL ESTATE FOR SALE. REAL ESTATE FOR SALE.

EAST PINE STREET

There are plenty of high-priced homes on the North Side, but there are not many you can buy for $3,500.

We offer an unencumbered place, No. 182 East Pine, near Ripley Street, for $3,500 cash; it is a two-story house, showing its value to any observer.

Forrest & George Adair

FOR SALE BY

GREENE REALTY COMPANY

GRANT PARK COTTAGE.

We have a 6-room cottage on one of the prettiest South Side streets, has all conveniences, and a real home to be appreciated. Only $3,500, on terms. SEE US QUICK.

511 EMPIRE BLDG. REAL ESTATE, RENTING, LOANS. Phones 1599

WILLIAMS-HARTSOCK CO.

Real Estate and Builders

Main 2106 4th National Bank Bldg.

ANSLEY PARK HOME—It's new, eight rooms; has everything; very large lot, with a beautiful outlook; near car; $8,000; $500 cash, balance easy.

PIEDMONT AVENUE—Ten-room home, near Ponce DeLeon. As an investment and a home this is hard to beat. Price around $12,000. It's worth $14,000.

BEAUTIFUL North Side bungalow; six rooms, furnace, hardwood floors, tile bath, French mirrors, etc. This is new; location the best. Will sell at a price that is attractive, or will consider an EXCHANGE. What have you?

HIGHLAND AVENUE LOT, right at Ponce DeLeon. This is such a bargain we will have to wait to tell you more about it in person.

ANSLEY PARK—On The Prado, level lot, between homes that run well up in five figures, and near a car, too. This beautiful lot, $2,750; terms.

LITTLE STORE and living rooms; good North Side street; good stand; $2,750. Owner will take a lease one to three years, at $360 a year.

LET US BUILD FOR YOU—Cash or on easy terms. Bring us your plans, or we will get up the plans without cost to you.

Ansley Park---8-Room New Home Lot 60x400 Feet

RIGHT NEAR Piedmont Avenue and the car line, we have a brand new two-story eight-room home, of all improvements; beautiful electric fixtures, facing the golf links and on lot 60x400 feet. Price, $7,000 on terms. Can you beat it?

THOMSON & LYNES

18-20 WALTON STREET. PHONE IVY 718.

TENTH STREET SUBDIVISION.

WE HAVE a subdivision of forty two lots on this beautiful thoroughfare. To realize recent remarkable developments in that section of the city, one needs only to take a trip down Tenth Street from West Peachtree to State. Fine houses are being built and beautiful lots opened up. Some of the wisest REAL ESTATE EXPERTS are taking advantage of this movement to buy property HERE. This is your CHANCE FOR A PROFITABLE INVESTMENT. See US about it. We also have in this subdivision three beautiful completed homes for sale at reasonable prices on easy terms.

J. R. SMITH & J. H. EWING

REAL ESTATE, RENTING, LOANS.

Ivy 1513. 130 Peachtree Street. Atlanta 2865.

37 Beautiful North Side Lots at Auction

Administrator's Sale

Special Request Made A. J. & H. F. WEST, Auctioneers.

Come to our office, get plats, go out to corner Fourteenth Street and State Street, East Street and Kontz Avenue, where you will find our signboards on the W. C. RICHARDS ESTATE PROPERTY — 37 as pretty lots as any in Atlanta, to be sold by us for the administrator on the first Tuesday, THE 6TH DAY OF MAY, 1913, at the COURT HOUSE.

FOURTEENTH STREET is to be paved by the county this spring; it already has sewer, water, electric lights, tile sidewalks and curbing.

STATE STREET IS PAVED, has water, tile sidewalks and curbing.

This property will double in value very quickly, affording an unusual opportunity FOR SPECULATION and HOMES.

SHREWD BUYERS always get bargains at the Court House. It will pay you to drop everything else, go out, look over this property, and meet us at the Court House WITHOUT FAIL ON FIRST TUESDAY, THE 6TH DAY OF MAY, 1913. Terms one-third cash, balance 1 and 2 years, 7 per cent.

A. J. & H. F. WEST

REAL ESTATE AUCTIONEERS.
218-219 Atlanta National Bank Building.
W. B. B. RICHARDS, Administrator.

THE ATLANTA GEORGIAN
Published Every Afternoon Except Sunday
By THE GEORGIAN COMPANY
At 20 East Alabama St., Atlanta, Ga.
Entered as second-class matter at postoffice at Atlanta, under act of March 3,1873
Subscription Price—Delivered by carrier, 10 cents a week. By mail, $5.00 a year.
Payable in Advance.

You Must Do Your Own Climbing

The Steps Are High and Broad, and the Climb Is a Long One—to REAL SUCCESS.

Copyright, 1913.

This is the country of success and we hear endless talk about it.

This newspaper has discussed success often, yet it takes the subject up again to-day, for the young men among our readers, and the young women as well, are writing constantly for advice or for suggestions.

Certain men whom we call successful, by which we mean that they have got **MONEY**, have "succeeded" without the quality of industry. They are the gamblers, the Wall Street geniuses, or others who with tricks have got the better of their fellow men, **BUT THEY ARE NOT SUCCESSFUL.**

Men of the same stamp have succeeded, even without sobriety or honesty.

But even such success as theirs demands certain qualities. They must have, for instance, at least temporarily, **SELF-DENIAL.** They must know how to hold themselves back, husband their resources, keep themselves in hand until they shall have achieved the particular object or the particular sum which they have in mind.

To tell a young man that he **NEEDS** certain qualities is wasting his time and your own—except as you may direct his attention **TO THE POSSIBILITY OF DEVELOPING IN HIMSELF** the essentials of success.

The late Collis P. Huntington, asked to advise a young man, said: "Take ten thousand dollars and go into the business of raising rubber trees." The young man didn't have ten thousand dollars.

Mr. Huntington said: "**Well**, go and get it before you come to me for advice."

The great railroad man's attitude is very much like that of the **ORDINARY** adviser of the young. He says, "Be honest, be industrious, be self-denying, be courageous, patient, sober"—but he does not tell him how he **CAN BE** these things.

To make a real success you must have, first of all, **INDUSTRY**—the faculty for hard work. That quality is greater than all others put together. **AND YOU CAN CULTIVATE THAT QUALITY IN YOURSELF.**

Map out what you are going to do each day, **AND DO IT.** Never let yourself get into the habit of leaving a thing **UNFINISHED.** It is hard; for some it is almost impossible. But if you **WILL IT**, you can make yourself a hard worker eventually. You must do that—that is the **FIRST** step to the real success.

SELF-DENIAL is especially a matter of self-education.

Instead of putting your mind on the question, "How can I amuse myself or dress myself?" say to yourself, "**WHAT CAN I DO WITHOUT?**"

Self-denial is not important simply because it saves your money—it is especially important because **IT SAVES YOUR TIME AND YOUR VITALITY.** Sobriety is, of course, a part of self-denial. If you don't smoke excessively or at all, if you don't drink excessively or at all—you save money and you save vitality. If you don't pay foolish attention to dress—only neatness and common sense are necessary to success—you save the time and the thought that many men put on worthless worrying about their personal appearance.

The most important in the line of self-denial perhaps is **TO MAKE YOURSELF NOT WORRY ABOUT WHAT OTHERS THINK OF YOU.** Try to earn the approval of those who are worth while, and dismiss from your mind the opinion of the crowd that means nothing to you and can do nothing for you. More men waste time and energy and worry on the opinions of others than would make them successful if they could be indifferent to public opinion.

ENTHUSIASM is one of the great factors in success. It is important especially **BECAUSE IT HELPS A MAN TO GET A START.**

Unfortunately, enthusiasm is one of the qualities most difficult to cultivate. It is almost a part of a man's own self, like his dark hair or regular features, or wide shoulders. Yet even enthusiasm **CAN** be cultivated, and it should be cultivated. Begin by getting out of your mind the critical, complaining, dissatisfied feelings. That is like pulling the weeds out of a field.

If you can get out of your own brain the foolish feeling of complaint, of mortified vanity, you will be clearing the field for enthusiasm to grow.

Enthusiasm is largely a matter of vitality, health and strength.

Get up in the morning after eight hours' good sleep, and you will be enthusiastic—ready to attack any proposition. Get up with five hours' sleep and a night foolishly spent, and you will have no strength for enthusiasm. Cultivate your strength, save it, and train yourself to look enthusiastically and hopefully at the world, scorning its difficulties.

Honesty has been talked of incessantly ever since the writing of the Ten Commandments and long before. There are many false reputations, and not a few big fortunes, built **ON DISHONESTY.** There are some men who might have been rich if they had been dishonest, but who are poor now. But be sure that **REAL** success comes only to the honest man, to the man who thinks and works **AND TREATS OTHER MEN HONESTLY.**

Whatever you do **HAS GOT TO BE DONE ABSOLUTELY BY THE EXERCISE OF YOUR OWN WILL POWER: IF YOU DECEIVE YOURSELF, BLAMING OTHERS INSTEAD OF YOURSELF, YOU WILL NEVER GET AHEAD. YOU MUST BE YOUR OWN MOST SEVERE JUDGE.** Remember that it is not sufficient to **WISH** for success or to **ADMIRE** the qualities that make success. You must develop those qualities and use them.

There is one feature of real success about which we shall say little. That is **UNSELFISHNESS.** It is the greatest, highest quality of all—although the usual talkers on success do not mention it. Unselfishness enters into our modern calculations but little. Yet, any man who would be truly great in his achievements must have for inspiration an unselfish desire to be of use to other men. He may pile up millions, but he will not be one of the world's really great men unless guided by the consciousness that a man's first duty and last duty is to try to make others better off and happier for his having lived on the earth.

DID YOU EVER KNOW IT TO FAIL?---

Copyright, 1913, International News Service.



DOROTHY DIX SAYS: *Women Want to Reform Everybody It Is Born in Them*

By DOROTHY DIX.

THE other day a cultured woman, of rather sentimental tendencies, asked me what I thought was the greatest art in the world.

"The art of letting other people alone," I answered, and then I said, "and it's the least understood."

She stared and then smiled, as if she thought I intended to be funny, but I was never more deadly in earnest in my life. I have suffered, you have suffered, the whole world has groaned under a martyrdom at the hands of those who would not let us alone, but who insisted on regulating our lives according to their own notions, and without the slightest regard for any prejudices we might have in the opposite direction.

I am loath to confess it, but these well-meaning persecutors are generally women. Men are so busy trying to make both ends meet in their own business they have scant leisure to meddle in the affairs of their neighbors.

A shoe merchant may do business for twenty years next door to an insurance agent without attempting to show him how to write out a policy, or to conduct his office. A woman, on the other hand, can never see anybody do anything differently from the way she does it without burning with a frantic desire to correct them and set them right.

Born With Desire to Reform.

If Mrs. A's children wear flannel she can no more help worrying over the B childen having on cotton than she can help breathing. Every woman in her heart believes that she is the only human being who possesses the real secret of economy, the true religion, and an infallible gift for managing, and, being so perfectly convinced of the correctness of her point of view, it seems to her actually criminal to let you alone and permit you to do your own way instead of hers.

As a matter of fact, the passion for reforming things is inherent in the sex. We can't help it. We were born that way. In its violent and insane form it makes dear, sweet, refined and angelic girls throw themselves away on disgusting, drunken brutes, whom they marry, expecting to reform them and lift them out of the gutter into respectability.

No woman escapes the fascination of the idea entirely, and the very first thing a girl thinks of after she gets engaged is what a perfectly delightful time she is going to have reforming her husband just as soon as she gets him. Sometimes it's his politics and religion that she means to have him change, sometimes it's merely the shape of his collar, or the cut of his hair, but she's always bent on reforming something. If there could be a perfect man he would have to live and die a bachelor. There isn't a woman living whom he could interest, because there would be nothing to change about him.

Men seldom suffer from this peculiar mania. When a man first falls in love with a girl he thinks that everything about her



DOROTHY DIX.

is absolutely perfect, and by the time he gets over it and gets a second view of her, he is too wise to undertake the job of improving her. He has found out that there is nothing mutual in a woman's idea of reform, and that she most emphatically objects to the process being tried on her, and he lets her alone.

Women seldom learn that, and so we are continually treated to the spectacle of wives who have an unsuccessful war against their husband's smoking for twenty years and who are still hammering away at the same reform, instead of letting him smoke in peace. It is doubtful if tobacco is harmful. Certainly it can't be as bad morally, physically or mentally as a perpetual argument on the subject. Only fancy what we should think of a man who was forever harping on the injurious effects of chocolate creams, or nibbling between meals, or ice cream soda. Our own especial vices are the only ones that never need reforming.

There isn't much doubt that the great domestic problem is going to be solved when women make up their minds to let their husbands alone a little more—to take them as they are, faults and virtues included and indissolubly mixed.

The virtue of letting alone is equally applicable to children. What modern children suffer from is altogether too much attention. We are so afraid that they will hurt themselves that we keep them padded up in cotton wool as long as we can, and thus deprive them of the great lessons experience teaches, and, finally when they will bear coddling and leading strings no longer, and they do make a break for liberty, we sit down and bemoan their lack of filial reverence and gratitude.

Our theory of doing the best we can for our children is always to be doing something. We never think that the very highest best—if one may use the phrase—is to let them alone, and let them find out for themselves what they are and what they want to be. It is a piece of monstrous vanity, anyway, to want one's children to be just like one's self.

Fatal Bar to Friendship.

The art of letting alone never seems so admirable and so unattainable as when we deplore its absence in our associates. Nothing else is so fatal a barrier to friendship. It is not possible to be on terms of any sort of intimacy with one woman in a hundred without her trying to more or less supervise your entire affairs. It isn't enough for a woman to be satisfied with her own superlative dressmaker and infallible doctor. She is miserable until she foists them on every one of her friends, and then, when she fails out with those paragons, she expects you to change with her. All sorts of reasons have been given for the scarcity of friendship between women. The real explanation is right here in a nutshell.

It sounds like a joke, but it's the sober truth that a woman has to reach the very highest pinnacle of unselfishness and generosity before she is willing to let others do their own way, and be happy after their own taste, instead of hers, but how perfect and incomparable she is in every relation of life when she does master the art of letting others alone!

:-: Day Dreams :-:

By BYRON H. STAUFFER.

AN orator won much applause by declaring that some people have wishbones where their backbones ought to be. It may be true that the spinal column should not be supplanted, but the fact is that a stout backbone and a strong wishbone, each in its proper place, will go a long way toward making a fine bird or a stalwart man.

The beginning of success is wishing. Wishing begets dreaming, dreaming begets yearning, yearning begets effort, effort begets success. Our wishes, some one has said, are the foregleams of our capabilities. Wishing is not wrong. Our dreams are more or less vague prophecies of our possibilities.

Faith, being the substance of things hoped for, is the link that joins the dream to its fulfillment. We need faith in ourselves to start with. The croaker constantly talking about ill luck is predestined to fail. Old General Scott laid his defeat in the Presidential race to the ridicule cast upon his letter of acceptance, which awkwardly enough began by saying: "Gentlemen—I have just arisen from a hasty bowl of soup to answer your letter." Wags at once prophesied that he would fall back into the steaming bowl with a splash. The verdict of posterity is that he was timid in declaring his policies and too modest in his protests that his party could easily have found a better man.

Let us not despise dreams: they are the precursors of achievements. Every castle must first be an air castle, and afterward one of stone and mortar. A drowsing boy heard Bow Bells ringing. What are they saying? Well, to the enterprising coster they say: "Wake up." To the lazy coster they say: "Sleep on."

But to that tired lad seated on Highgate Hill, resting after his flight from his master's house: "Turn again, Whittington, thrice Lord Mayor of London." They speak so plainly, the boy rises and trudges back to his task and to the scolding cook.

I like to read of Dick Whittington. The story of his life assures us that there is always hope for the poor youth whose day dream is coupled with diligence and frugality. I do not like to have the story of his cat branded a legend. There is as much authority for it as for the average incident of biography. Sir Richard Whittington's name appears in the records of the city of London as its Lord Mayor for three different terms, covering the years 1397, 1406 and 1419. He was a creditor in large amounts to Henry the Fourth and his son, Henry the Fifth. The invoices are still in existence which show that he bought on the continent the wedding trousseaux of the Princess Blanche and the Princess Philippa. And the foundation of the fortune of this Middle Age merchant prince seems to have been a cat and a day dream.

The Garden of Dreams

By E. T. SWEET.

O GARDEN of dreams, where roses smile,
Bathed in dew at the break of day!
Where the weary spirit loves to while
The halcyon hours away.
I'd linger with joy o'er the moments passed
Where the bees on the blossoms sup—
But some rocks I must at the chickens cast
That are digging my garden up.

Rev. John E. White

Writes on

Interesting Sinners and Stale Saints



The Problem of Religion Is to Sweeten the Saints and Save the Sinners. He Says There Are No Godless Good or Godly Bad.

WRITTEN FOR THE GEORGIAN

By REV. DR. JOHN E. WHITE

Pastor Second Baptist Church

THE popular expression about "Interesting Sinners and Stale Saints" indicates a situation that ought to be looked into. It is a disquieting discrimination with enough sting in it to justify an investigation. Religion stands or falls with the sort of life and character it creates and sustains. The Absolute religion may dispute Pragmatism as an unfriendly Philosophy, but it can not avoid the pragmatic test, and its sovereignty as truth is finally demonstrated only as it produces the noblest and most attractive human beings. "The War of Religions," of which the Cambridge historians made so much, is in the last analysis a conflict of ideals. The true religion shall be able to present to the world a superior attraction or it can not win and can not hold men. Its superiority must be convincing in its character before it can be convincing in its creeds. Its success depends at last on its ability to appeal powerfully to the highest admirations of humanity. The tree is judged by its fruits and so is religion judged. If its fruit is full and beautiful and sweet, its appeal to men can not be resisted. If its fruit is scant and ugly and sour they will pass it by, looking for a better tree.

The question, then, of "Interesting Sinners and Stale Saints" is a serious inquiry. Why is it that with nine out of ten people you meet the proverbial "Sinner" is more engaging than the proverbial "Saint?" Why is it that a general sentiment should exist that sinners are juicy and saints insipid?

Look at the literature of the world. Our greatest books are about the wicked people, from Adam and Cain down to the Iliad and Shakespeare, and Hugo and Stevenson. It is notorious that the popular mind responds to the Jim Bludsoes, and Kipling's Bar Room Heroes, and Roosevelt's Rough Riders, and Trilby.

When it happens that the sinners become saints, as in the case of Jacob, David and Saul of Tarsus, or Augustine and Jean Val Jean and Jerry McAuley, the interest still lingers about the sinner and his piquant quality seems to come over as a sort of charm. Now literature assumes to be the true mirror of life.

Godless Good and Godly Bad.

The great authors are supposed to interpret the essential humanity and sound the universal note. There may be some reason for this apparent prejudice of literature that dresses up its saints in somber drab and dull colors and portrays the gay sparks, the tough heroes so alluringly.

Before we charge Literature with a bad bias and an inventive prejudice we must remember that its success as literature depends entirely upon the existence somewhere of the people who sat for the portraits. The saints would have a good quarrel with literature on this score if they themselves did not confess a leaning in precisely the same direction.

There is a most famous instance of one who was saintliest of all, but who confessed a decided preference for the unreputable and off-color folk—the Publicans and the Sinners.

The trouble with the popular judgment against the Saints is that it does not discriminate at the right place nor between the right example. For instance, an English periodical has been breaking a lance in behalf of "The Godless Good." The claim is that there are numbers of men without any relation to religion who are actually better than many of the Orthodox.

These are designated as "The Godless Good." Only on one condition is such a designation allowable. There is no "Godless Good" in this world, but we will allow the phrase on this condition: We will call them "The Godless Good" to offset another ineptitude of words which describes another class of men who may be known as "The Godly Bad."

The clear way out of the tangle is never to forget that religion and life are inseparable and that a creed is valueless to any man until he realizes and illustrates it in his character and conduct. The unfairness of popular comparisons between Saints and Sinners lies in the selection of the best Sinners on one hand and the worst Saints on the other.

Everything worthily interesting in the sinner belongs to the saint. There would be fewer people willing to be classed as sinners outside the pale of religion if there were more saints inside the pale of religion to exhibit the full panoply of beauty which belongs to all who have entered consciously into the abounding liveliness of genuine religion.

Brooks and George.

The great movement in our time is not, as some suppose, against the Faith once for all delivered to the Saints, but against the saints who have not once for all delivered themselves over to the Faith. The importance of the fundamentals in theology was never so emphatic as in this day, when the world is so exacting of character and life. Doctrines must rejoice in deeds and creeds become jubilant in conduct, for every vine must smile toward wine and every foundation must find its vindication in the palace erected thereon. It is the task of the church to sweeten its saints and save the sinners. A true saint is a sinner saved by grace.

It was said of Phillips Brooks: "He is a saint, but he is so human that you do not mind it." Christianity is out to produce that sort of saint. The point about Ben Aldhem was that though the angel told him that his name was not found among those that loved the Lord, he replied: "I pray thee, then, write me as one who loves his fellow men."

Henry George, the great single-taxer, did not arrive at his religion by the conventional route, but he arrived. In his famous interview with Cardinal Manning, it was discovered that the Churchman and Theologian and Mr. George were spiritual brothers, since both affirmed their love for humanity. The Cardinal said: "Mr. George, I loved the Lord Jesus Christ and, therefore, loved my fellow men." Mr. George replied to the prelate: "Cardinal, I loved my fellow men and, therefore, I loved the Lord Jesus Christ." The great doctrines of religion will move toward enthronement in the popular heart when people are compelled to say: "Behold the interesting saints and the stale sinners."

WANTING AND NEEDING

By WIGHTMAN F. MELTON

of Emory College, Oxford, Ga.

SOME years ago a white family was moving out of a basement on Linden Avenue Baltimore, near Richmond Market. A one-mule wagon contained all the belongings, and there was no chair on the wagon. A passer-by overheard this bit of conversation between two negro women next door:

"Didn't they have a chair last year?"

"Why, no, woman, it was year-before-last that they had a chair!"

That family wanted what it needed, and it needed it whether it wanted it or not.

A savings bank offered a prize for the best advertisement of its business submitted. The prize-winner began with this sentence: "He who works for small wages and saves something every week is better off at the end of the year, than the man who works for a big salary and saves nothing." The spendthrift is usually the person who wants what he does not need.

Humanity may be classified in the following ascending scale:

1. The ignorant, who do not want, but need;
2. The foolish, who do not need, but want;
3. The poor, who both want and need, need and want;
4. The comfortable, who do not want and do not need;
5. The contented, the happiest people on earth, whose wants and needs coincide; they want only what they need, and they need only what they want.

FREE THEATER TICKETS FOR YOU AND YOUR FAMILY
Clip Coupon appearing at the right of this page daily, and when you have a series of FOUR coupons mail to The Sunday American, inclosing self-addressed stamped envelope and one seat for each set of four coupons will be returned by mail.

AFTERNOON EDITION

THE ATLANTA GEORGIAN

Read for Profit--GEORGIAN WANT ADS--Use for Results

VOL. XI. NO. 232. WEATHER: FAIR. ATLANTA, GA., FRIDAY, MAY 2, 1913. 2 CENTS EVERYWHERE PAY NO MORE.

FREE THEATER TICKET COUPON
No. 2 THE GEORGIAN-AMERICAN
Name .....
Address .....
Four coupons, one appearing here daily, entitle you to a reserved seat ticket to the Atlanta Theater.
(WHITES ONLY)
CANCELLED

WILSON AGAIN RAPS JAP BILL; CLIMAX NEARS

Hardest and Most Decisive Anti-Alien Fight Due in California Senate To-day.

BRYAN DECIDES TO REMAIN

President Protests Webb Measure, but Radical Thompson Act Is Sure of Passage.

SACRAMENTO, CAL., May 2.—The hardest and bitterest fight that yet has been waged around the anti-alien legislation in the California Legislature was due to take place in the Senate beginning at 11 o'clock today, when the Thompson bill was to be made a special order of business.

Protest against the Webb draft of the anti-alien land bill was voiced in a telegram from President Wilson to Governor Johnson to-day. The telegram said:

I take the liberty of calling your attention to the Webb bill, which would involve an appeal to the courts on a question of treaty rights and bring on what might be long and delicate litigation. WOODROW WILSON.

Bryan Decides to Stay.

Secretary of State Bryan announced that in light of the present complications in the situation he would not start for Washington to-night, as had been planned.

It was understood that the Curtin joint resolution will be reported at that time, calling upon the Legislature to delay indefinitely action on the pending bill and leave the entire subject of anti-alien legislation to the Government for settlement through a new treaty with Japan.

Bill Certain to Pass.

A poll of the Senate to-day showed that the Thompson bill will pass when it comes to a final vote. The Democrats were endeavoring to delay action. They were ready to offer numerous amendments. On the final vote, however, they were expected to line up solidly for the measure. The Democratic platform pledges them to an anti-alien bill.

Assemblyman Bloodgood, of Los Angeles, introduced a duplicate of the Thompson bill in the lower house last night.

Conditions Shaky In Wool Market

Many Mills Will Close Down Until Tariff Changes Are Made—Sales and Values Off.

BOSTON, May 2.—Sales of wool have dropped again, with the small business done largely at the expense of values, owing to conflicting reports from Washington regarding the tariff. The trade is nervous. Dealers and manufacturers are likely to proceed cautiously until the bill has passed.

Recent sales have reduced to a considerable extent burdensome stocks of certain grades and the market is now in fairly good shape to meet the proposed tariff changes.

Predictions are freely made that many mills will close down for longer or shorter terms or until the tariff uncertainty is removed.

Receipts of wool in pounds for the week ended and including Wednesday were:

	1913.	1912.
Domestic	2,009,752	2,659,774
Foreign	961,965	4,333,890

Totals in pounds from and including January 1, 1913, as compared with the corresponding period of 1912 were as follows:

	1913.	1912.
Domestic	23,614,041	36,812,765
Foreign	35,644,905	50,286,537
Totals	58,258,946	87,099,302

Pictures Must Wear Clothes in Chicago

Also Songs Must Be Such as Not to Require Ear Muffs for Pious Censors.

CHICAGO, May 2.—The City Council has passed an ordinance prohibiting public exhibition of mode paintings or pictures and the singing of indecent songs. Police censors will attend all cabaret shows and arrest any person who shall sing any song "the words of which are suggestive of indecency or immorality."

The Council had before them seven songs.

The penalty is a fine of $25 to $100 for each offense. Public dancing in cafes has been stopped by proprietors on hints from the Mayor.

Man of Mystery Now Made Clear; Big Story Coming



This picture is odd. Running for three days in The Georgian without any comment, it has caused endless discussion as to who it is and what it is. The Georgian has been besieged with telephone calls and letters from its readers asking for an explanation. We do not wonder that you had some doubt as to why it is here. This is the answer:

The Georgian has purchased a serial story, more interesting than any Atlanta has had in years. This picture typifies the story.

Based on the picture, what in your judgment is the title or ought to be of this story? Five dollars in gold will be paid to each of the five best literary judgments received.

The title of the story has already been selected, and it is now in a sealed envelope in the hands of T. J. Peeples, cashier of the American National Bank.

The answers will be judged upon their originality, their literary value and upon their analytical clearness.

Address all answers to "Literary Editor, The Georgian," Atlanta.

YOUNG TURKS SEIZE ALBANIA; POWERS DEFIED

Special Cable to The Atlanta Georgian.

BERLIN, May 2.—The Turkish flag will be raised over Albania at Tirana to-day by Essed Pasha, former commander of the Scutari garrison, who proclaimed himself monarch of the new European kingdom.

A telegram from Corfu stated that Essed Pasha and Djavid Bey have acquired an army of 50,000 Turks and are preparing to establish provisional government at Croia and combat both the Albanian patriots who have been promised autonomy by the European powers and the armies of the Balkan league.

Two flags now fly over Albania. One represents the provisional government which has the support of Europe, and the other Essed Pasha's government, which has only the support of the Young Turks.

Tirana is 12 miles south of Croia, while Croia, which stands upon a lofty mountain spur, lies 42 miles south of Scutari.

Bulgars Turn Over Salonika to Greeks.

ATHENS, GREECE, May 2.—That complete accord has been established between Greece and Bulgaria over the future status of Salonika was the statement made here to-day by Foreign Minister Coromilas following receipt of a wireless message from a Greek warship in the Salonika harbor to the effect that the Bulgarians had evacuated that city.

War had been threatened between Greece and Bulgaria over the possession of Salonika.

BRITAIN'S IRON HAND CRUSHES SUFFRAGETTES

Publisher of Militants' Paper Is Jailed, Eight Leaders Arraigned in Drastic Warfare.

AERO CAMPAIGN IS PLANNED

"It Will Be War to the Knife; We Have Just Begun to Fight," Declare Women.

LONDON, May 2.—The Government continued its drastic warfare against the militant suffragettes today. F. J. Drew, manager of the Victoria House Printing Company, where the militants' newspaper, The Suffragette, was issued yesterday, was placed under arrest charged with complicity in an illegal act. In spite of the arrest, the women editors of the paper declared it would be on the streets this evening as usual.

While officers were taking Drew into custody, the eight prominent members and officers of the Women's Social and Political Union, arrested Wednesday in a raid upon the Union's headquarters, were being arraigned in Bow Street Court.

The women arraigned were Miss Barbara Kerr, secretary of the Union; Miss Annie Kenney, business manager; Flora Drummond, known as "General," and adviser to the "Violence Committee;" Miss Lake, Miss Lennox, Miss Barrett, Mrs. Saunders and one other.

Aeroplane Campaign Planned.

They were charged with destruction of property, conspiracy and inciting others to violence.

Scotland Yard has learned of a new plan, that of having several aeroplanes fly over London, deluging the city with suffrage literature and dropping dummy bombs in the streets. The bombs will bear such inscriptions as the women have used on the placards and implements of destruction.

Miss MacCauley, who presided at last night's demonstration of militants, declared to-day, "It is now war to the knife."

"Home Secretary McKenna will find that he has adopted a game that two can play," said Miss MacCauley. "He will find we are not children and that we have just begun to fight."

Miss MacCauley would not say what dire consequences would follow if the Government continued using iron hand methods against the militants.

Rail Disaster Averted.

A disaster in which many lives might have been lost was averted today at the Piccadilly Circus Station of the Subway when a track walker found a package containing a bottle of nitroglycerine on the track. He just had time to remove it from the rails when a crowded express train thundered by. The attempted outrage is attributed to the suffragettes.

In spite of the raid yesterday on the suffragettes' headquarters, The Suffragette, somewhat diminished in size, appeared on sale.

"It is the greatest blow the militant women have yet received," according to The Daily Chronicle, speaking of the raid.

"It is the first step toward the complete suppression of the militant suffragette movement," says The Daily News.

Mysterious Reynolds Due in Graft Probe

Council Investigating Committees on Report Monday on Irregularity Charges.

The Council committee probing the Fire Department is expected to conclude its work this afternoon, Chairman J. H. Harwell called the meeting to hear new evidence from Mayor Woodward and Thomas H. Reynolds, the mysterious stranger who declared he would present damaging now testimony against Fire Chief W. B. Cummings.

Members of the committee are satisfied with the information they have secured concerning other charges.

Both this committee and the Councilmanic graft investigating committee will be prepared to present reports to Council Monday. Leaders of Council declared to-day that threats of exposure of graft had been held over Council long enough and that by Monday the charges would be proved or repudiated.

FreshParisFlowersas Trimming for Gowns And Hats Newest Fad



Real flowers as trimming for gowns and hats will be used by the smart woman this summer, according to dispatches from Paris. They will take first place in the budget of fashion. As a trimming for gowns they will be made up in long strings and secured by jeweled clasps.

They will be worn along the borders of coats, the hems of sleeves, around the waist, and even on the hems of folds in draped skirts. Small May roses will be popular for the trimming, but daisies and other field flowers, because of their lasting qualities, will be extensively used.

Hats, large and small, will contain fresh flowers, a craze started largely to stamp out the luxury of aigrettes.

One of the novelties this summer will be the wearing of a single American Beauty rose with a long stem in place of the usual bouquet. The rose is carried in the hand and not fastened to the dress, the arbiters of fashion pointing out that the length and grace of the American rose enhance the beauty of line and the slimness of the wearer.

Must Pay Alimony After Wife's Death

Her Executrix Sues for $1,000 and Court Orders Husband to Fork Over.

COLUMBUS, May 2.—The Ohio Supreme Court decided that once a man is to pay alimony by order of the court he is not to be exempt from paying even if the wife dies.

The decision was given in the case of William G. Stoneman and Mary E. Stoneman, revived in the case of Mary Shoup, her executrix. Divorce was ranted Mrs. Stoneman in September 1907, the decree including restoration of her maiden name and alimony.

The alimony was fixed at $4,720 to be paid in instalments within three years. Before expiration of the three years Mrs. Stoneman died and the executrix sued for $1,000 still due. Stoneman contended that because his wife had died and had left no children and the estate solvent he could not be held for the alimony.

U. S. Big Game Goats, She Goes to Africa

French Countess Leaves America on Hunting Trip "To Shoot Real Lions."

NEW YORK, May 2.—"We are going to Africa to shoot lions, and I sincerely hope we have better luck than we did with the goats we met on the slopes of the Rockies."

This was the parting shot at the scarcity of big game in the Far West taken by the Countess Guy de Lasteyrie as she sailed away to-day for London and Paris. The Countess, who was Miss Constance Warren, all-around athlete and sportswoman, added that she and the Count will first go to France and will leave soon after for the heart of Africa.

"You know the Count and I went West on our honeymoon to hunt wild animals," she said. "The best we found, though, were a few goats, and these were so tame that it got our 'goats' to have to shoot at them."

SUE GUARANTEE TRUST CONCERN AS INSOLVENT

Involuntary Bankruptcy Proceedings Begun Against East Alabama Street Bank.

THREE PETITIONERS IN MOVE

Attorney for Corporation Denies Charge That Preferred Creditors Have Been Paid.

Proceedings in involuntary bankruptcy were filed in Federal Court yesterday against the Guarantee Trust and Banking Company, and allegations were made that the corporation has been paying preferred creditors while insolvent. J. H. Kirby, T. S. Rogers and J. H. Russell are the petitioners.

The Guarantee Trust and Banking Company was established about seven years ago, and occupies its own building at 15 East Alabama Street. Samuel E. Smith is president and H. S. Miles, secretary. Its capital stock is $500,000.

The Guarantee Trust and Banking Company at first received deposits and did a general banking business, both savings and commercial. Something over a year ago, however, it disposed of its banking business and continued to do only a trust business.

One of its most important lines is the sale of its bonds on the installment plan. The bonds promise attractive returns and, with the aid of extensive advertising, have been sold all over the United States.

Some time ago litigation was instituted in Superior Court asking for a receiver, J. J. Russell, J. S. Rivers and E. E. Skipper are the complainants in the State courts. They make a number of sensational allegations.

Henry C. Peeples, attorney for the Guarantee Corporation, says:

"The company emphatically denies the allegations made. It is not insolvent and has a right to pay preferred creditors if it sees fit."

Smith & Hastings, Charles T. & Linton Hopkins, Hughes & Foster and Dorsey, Brewster, Howell & Herman are attorneys for the petitioners.

12 to 1 of Emory's Alumni for Sports

Students Redouble Efforts When They Find Most of 1,200 Graduates Are With Them.

With members of the Alumni Association declaring themselves for intercollegiate sports by a 12 to 1 vote, the campaign for competitive sports at Emory College is growing hotter. Every one of the 1,200 graduates of the institution is being requested to voice his opinion. Replies show an overwhelming majority for sports.

Students are working hard to have the Board of Trustees let down the bars and are sending letters to every former student of the school, uring co-operation. P. E. Matthews, President of the Senior Class, attended a meeting here last night and made a strong apepal for the aid of the Alumni Association.

Several members of the Board of Trustees are said to bitterly oppose the movement.

Hanna Calls on G. O. P. to Reunite

Ohio Bull Moose Newspaper Proprietor, in Editorial, Approves Movement for Merger.

CLEVELAND, OHIO, May 2.—The Cleveland Leader, owned by D. R. Hanna, who contributed $177,000 to the Roosevelt campaign fund, this morning editorially declares for a merger of the Republican and the Progressive parties.

Mr. Hanna's newspaper approves the action of the Republican members of the Ohio Assembly, who, in secret session after the sine die adjournment of the Legislature Tuesday, arranged to call a peace conference of Republicans in Ohio to make proposals to the Progressives for a merger of the two parties.

The action of The Leader caused considerable surprise among the politicians of Ohio, as the Hanna newspaper was one of the original Bull Moose organizations and made a hard fight in Ohio for Roosevelt.

Schools for Annual 'May Day' Exercises

Forrest Avenue Primary Children Celebrate Season With Dances, Songs and Marches.

Old-time May Day festivals again may become one of the celebrations in the schools of Atlanta. At least the pupils of the Forrest Avenue School hope to make it an annual affair, so pleasing were the exercises yesterday. Reviving the custom that prevailed here years ago, the children of the primary department planned and carried out a program in keeping with the spirit of the season.

All the little girls were "Queens of May," and clad in pretty white frocks, their dances and songs were interesting, not only to the school, but to the many visitors present. The boys, with fife and drum, sang their "Soldier Boy" song and executed a well-drilled march.

To Send Poor Boys Abroad for Study

Rich Philadelphia Brothers Will Devote Fortune to Educating talented Children.

PHILADELPHIA, May 2.—The success which Samuel S. and Edwin A. Fleicher, brothers and wealthy manufacturers, have attained in the development of latent talent for art in the poor children of this city has impelled them to expand the work.

Some of the boys they have educated have advanced so rapidly that they have decided to send those who show the least indication of progress abroad to be trained.

Many of the pupils have become accomplished musicians. Some of them are just making their first appearance on the stage. It was learned that the Fleichers have decided, if necessary, to devote their entire fortune to the work dearest to their hearts.

Wooden Leg Makes Him King of Tribe

Brazilian Native's Novelty Looked Upon as Wonderful Totem Pole.

NEW YORK, May 2.—Away down on the Rio Madero River, in Brazil, Caripuna Pete, a native, is proud possessor of the only wooden leg in that part of the world. William Culkin, who made it, arrived here after an absence of fourteen years.

Caripuna Pete lost a leg through the bite of a snake, Culkin explained. "I made the artificial leg," Culkin added, "of two blocks of cedar with a rawhide kneecap.

"Pete was made chief of his tribe because he had a totem pole attached permanently to him.

"Before I left I heard he had lost another leg and was wearing two artificial limbs. I can hardly imagine the arrogance Pete is displaying now."

Oldest Hen in U. S. Dies; Laid 7,000 Eggs

Theodosia Roosevelt Was Twenty-five Years of Age and Enjoyed Friendship of Notables.

PASADENA, May 2.—Theodosia Roosevelt, so named because of her evident antagonism toward race suicide and said to have been the oldest hen in America, died to-day at the home of her owner, Mrs. Elizabeth Grinnell of Pasadena. She was 25 years old.

Theodosia numbered among her friends many of the notables who have wintered in Pasadena in the last quarter of a century, among them Mrs. Russell Sage, who upon her last visit, made three calls to pet Theodosia.

The ancient hen laid approximately 7,500 eggs mothering many broods of incubator-hatched chicks.

"Household Peril to Immigrant Girls"

Social Worker Holds That Average American Home Is No Place for the Stranger.

CINCINNATI, O., May 2.—Miss Grace Abbott of Hull House, Chicago, in an interview here declared that the average American household in which the immigrant girl secures employment is not a good house. On the contrary she says that it is no home for her at all.

"She is placed in a totally strange environment, one for this reason more dangerous to her than if she were to take up her abode with a settlement of her own kind," said Miss Abbott.

Safe at Last!













POLICE STILL PUZZLED BY MYSTERY OF PHAGAN CASE

200 Witnesses To Be Called When Inquest Into Slaying of Factory Girl Is Resumed Next Monday—Felder to Aid State.

The exact facts in the Phagan case as this edition of The Georgian goes to press can be stated as follows:

First. The Coroner's inquest is not yet ended. It has been adjourned until Monday afternoon next; and until it is ended the State is not likely to take hold of the case except in so far as Solicitor General Dorsey may deem it necessary to acquaint himself with facts that may aid him when the Coroner's jury renders its verdict. After this is done the case is turned over to the Solicitor General, as the chief prosecuting officer of Fulton County.

SECOND.—It is reported that a large number of witnesses—200—are to be subpoenaed by the coroner's jury, and that both Lee and Frank will testify.

THIRD.—The functions of a coroner's jury consist of hearing preliminary testimony, and holding persons under suspicion for the Grand Jury, which is the legal body that finds indictments against those accused of crime. Investigation before the Grand Jury is on evidence and is much more complete than before the coroner's jury.

FOURTH.—Solicitor - General Dorsey's conference with Chief of Police Beavers and Chief of Detectives Lanford yesterday was not to express dissatisfaction with the police, but to acquaint himself more fully with facts not yet made public.

FIFTH.—Officials of the jail declared to-day that visitors will not be allowed to see either Frank or Lee, but, of course, counsel will have free access to them.

SIXTH.—The absurd report that State troops were to be called out, of course, has no foundation in facts. This rumor was published in some of the State papers and by an unimportant morning daily of limited circulation.

SEVENTH.—The report that William J. Burns is to come to Atlanta is of doubtful origin. The last heard of Mr. Burns he was in Europe.

EIGHTH.—Friends of Frank are coming forward in his defense and are making a vigorous defense for him. It is reported that M. Frank, an uncle, who is very wealthy, will employ the ablest legal talent to defend Frank.

Rosser Asked for Transfer.

The transfer of the prisoners from the police station was made on the request of Luther Z. Rosser, who declared that the authorities had no legal right to keep the prisoners at the police station when they were being held under suspicion of a State crime.

Asked if he would seek to have orders given that no one should talk with the prisoners, as was done in the Grace and Appelbaum cases, Attorney Rosser said to-day that he, of course, would not consent to having the prisoners harassed continually by friends and curiosity seekers, but that he would have no objections at all to the visits of the detectives.

Frank and Lee were removed from the police station to the Tower quietly and without any show of demonstration, effectually disposing of the report that the people of the city had been wrought up to a pitch of excitement where they were anxious to take the law into their own hands.

Curious Crowd Avoided.

The usual crowd of curious persons had gathered in front of the police station, but the officers avoided them by taking the two men out the rear way and hurrying them over to the jail in automobiles. The groups of persons who were encountered in the brief trip made no comments, but looked on in silence. It was evident that the public mind comprehended the uncertainty of the guilt of either of the two men and that the person responsible for the death of Mary Phagan might even be still at large.

Frank was the first out of his automobile and hurried into the jail to avoid the photographers. Lee seemed more calm and undisturbed, stopping before he entered the jail doors to

Continued on Page 2, Column 4.

BANDIT SHOOTS MILLIONAIRE IN TRAIN HOLD-UP

Robber Boards Car in Kansas City Union Depot—Escapes With $1,500 Loot.

KANSAS CITY, MO., May 2.—A millionaire and a bandit were wounded in a pistol duel on Kansas City Southern train No. 5 early to-day during the robbery of passengers. The unmasked bandit escaped with $1,500 in cash and jewelry. A trail of blood left by the wounded robber is expected to lead to his capture.

Jesse E. Short, Jr., a millionaire mine owner of Joplin, Mo., is in a hospital in a serious condition and it is feared his injuries may result fatally.

The bandit boarded the train in the Union Station here and started to rob the passengers while the train was still inside the city limits. He covered he passengers with a revolver and made them stand in line in the aisles while he collected money and valuables.

When the robber came to Short, the mine owner drew a revolver and began firing. The bandit returned the fire and Short was wounded badly. The robber also was wounded, and fearing a general resistance by the passengers, he jumped from the train and fled.

Poor Mary Wore a Hobble Skirt--That's Why She Hesitated

She Looked Just Once at the Street Car Step, Then Took the Elevated.

CHICAGO, May 2.

Mary had a tightened skirt
And for a car she waited,
But when the car came to stop
Still Mary hesitated.
She saw the summit of the step—
A moment she gyrated—
Then gave up hope and walked ten blocks
To take the elevated.

That's what is happening every hour in Chicago, according to Mrs. Severn Grear and her fellow crusaders, who are circulating petitions among the women's clubs for the lowering of the street car steps.

"Steps on the Chicago cars are so high that one has to be a gymnast to climb with ease," said Mrs. Grear. "We are going to petition Mayor Harrison to have an ordinance passed lowering the steps."

See Miss Long as Georgian's Guest

Clip Coupons and Go to Show Free 'The Girl From Out Yonder' on Bill



Miss Billy Long, leading woman of the Atlanta Theater Stock Company, who will play a boy's part in "The Girl From Out Yonder" next week. Clip Georgian and Sunday American coupons and see her free.

Atlanta Theater Stock Company To Be Seen at Its Best Next Week.

Clip, clip, clip.

You began yesterday; keep busy today; don't forget to-morrow; end the work Sunday.

And get your Atlanta Theater tickets free of charge. You will be proud of your efforts; you will see a fine show, and you will save 50 cents for every set of coupons you clip.

The treat is on The Georgian and The Sunday American. The seats come to you without any cost. All it takes is a little effort and effort comes cheap nowadays. Get in on this game and reduce the cost of living. All Atlanta will be with you.

The free theater seats are to the performances of Miss Billy Long and company at the beautiful Atlanta Theater. This company begins its third week Monday, playing "The Girl From Out Yonder." The play is a fine comedy, and the company well cast for its presentation. Miss Long will appear in a boy's costume and will be about the cutest thing since Billie Burke came here last.

Reception Held on Stage.

This week the Billy Long company is playing "A Butterfly on the Wheel," and winning plaudits. Every performance hundreds are heard to declare this the best stock company ever seen in Atlanta. Yesterday's matinee was a great triumph. Miss Long and Mr. Vail, the leading man, won magnificent plaudits, and after the performance hundreds went back of the stage in an informal reception, meeting members of the company and enjoying themselves thoroughly.

"A Butterfly on the Wheel" is a divorce play. That is a question which is particularly timely. It is a woman's play, and Saturday's matinee will see the largest crowd of the spring season at the Atlanta. Everyone is boosting the company and this production, and the performances Friday, Satuday matinee and night are certain to attract many who have heard of the successful efforts of the organization.

Comedy Well Worth While.

Next week The Georgian will begin entertaining its guests with the free tickets which are sure to be sought. The play is a comedy that is well worth while. It gives every member of the company ample opportunities, but especially does it furnish Miss Long, Mr. Vail, Mr. Robinson and Mr. Kirkham with fine chances to show their worth. It is "The Girl From Out Yonder," and it is a peach.

200 TO TESTIFY AT INQUEST IN PHAGAN DEATH

Continued From Page 1.

pose at the request of a camera man.

The transfer of the men came after it had been decided to adjourn the inquest, which had been called for 4:30 o'clock in the afternoon. Coroner Donehoo was informed of important evidence that had not yet been presented and which still was in an indefinite state. It was his opinion that the interests of the investigation would best be served by postponing further questioning of witnesses until Monday.

Girl Not on Streets After Noon.

The result of the last 24 hours of the work of the detectives has been to prove quite conclusively that Mary Phagan was not seen on the streets of Atlanta, either in the heart of the city or near her home, after noon Saturday when she went to the pencil factory to obtain her pay envelope.

A half dozen persons were on hand soon after the death of the girl to testify that they had seen her at one place or another at some time after she was known to have gone into the factory.

Their stories conflicted so greatly with the probabilities of the case that the story of each man was run down carefully by the detectives who gave their whole time to this phase of the investigation.

In each case the witness was found either positively or quite probably to be mistaken, and the detectives were able to go back to their original theory that the girl did not leave the building after drawing her pay.

Felder to Aid Prosecution.

To aid in the investigation, Thomas B. Felder, member of the law firm of Felder, Anderson, Dillon & Whitman, has been engaged to assist the Solicitor General in the prosecution. He was retained by a committee of the citizens from the Bellwood community in which was the dead girl's home.

Mr. Felder said to-day that he already had started a private investigation when he was retained and that he would have an abundance of evidence within a few days. He refused to discuss the report that Burns detectives had been employed.

MARKET OPENING TO-DAY.

NEW YORK STOCK MARKET.

Stock quotations to 10 a. m.:

STOCK—	High.	Low.	10 A. M.	Prev. Close
Amal. Copper.	73½	73½	73½	73⅞
Am. Ice Sec..	24	23¾	24	23⅝
Anaconda	37⅛	37	37	37⅛
Atchison	99⅛	99⅛	99⅛	99
American Can	32½	32⅛	32⅛	32⅛
do. pref. ..	92⅜	92⅜	92⅜	92
B. R. T.	89⅛	89	89⅛	88⅞
Can. Pacific...	240½	240	240	240⅜
C. and O.	64¾	64¾	64¾	64⅛
Erie	28¼	28¼	28¼	27¾
Illinois Central	114⅛	114⅛	114⅛	113½
Interboro	14¾	14¼	14¾	14½
do. pref. ..	51⅛	51⅛	51⅛	51
K. and T.	23¼	23¼	23¼	22½
Lehigh Valley	154½	154	154¼	154¼
Mo. Pacific...	34⅞	34⅞	34⅞	34½
N. Y. Central.	101⅞	101⅞	101⅞	101½
North. Pacific	114⅛	114⅛	114⅛	114¼
O. and W.	30	30	30	29½
Pennsylvania.	114⅜	114⅜	114⅜	114¼
Reading	160⅝	160⅝	160⅝	160⅜
Rock Island.	19¼	19⅛	19⅛	18¾
So. Pacific...	98	98	98	97¾
So. Railway...	24¾	24¾	24¾	24½
St. Paul	106½	106½	106½	106¾
Union Pacific	149⅜	149⅛	149⅛	149⅛
U. S. Rubber..	62¾	62¾	62¾	62½
Utah Copper..	51	50⅜	50⅞	50
U. S. Steel..	60⅜	60¼	60¼	60⅜
V.-Car. Chem	33	33	33	32½
West. Electric	61¾	61¾	61¾	61½

NEW YORK COTTON.

Quotations in cotton futures:

	Open	High	Low	First Call.	Prev. Close.
May	11.58	11.59	11.55	11.55	11.57
June					11.59-61
July	11.65	11.65	11.60	11.60	11.63-64
Aug.	11.40	11.40	11.37	11.37	11.41-42
Sept.					11.10-12
Oct.	11.60	11.65	11.62	11.62	11.64-65
Dec.	11.06	11.07	11.05	11.05	11.06
Jan.					11.03-04
Mch.					11.11

NEW ORLEANS COTTON.

Quotations in cotton futures:

	Open	High	Low	First Call.	Prev. Close.
May	12.10	12.10	12.09	12.09	12.12
June					12.02-04
July	11.92	11.92	11.90	11.90	11.95-96
Aug.	11.51	11.51	11.51	11.51	11.55-57
Sept.					11.27-29
Oct.	11.11	11.12	11.11	11.12	11.13-14
Dec.	11.11	11.11	11.11	11.11	11.13-14
Jan.					11.16-18
Feb.					11.14-16
Mch.					11.19

Cl2da B ville- 6 shrcm cm cm sho

LIVERPOOL COTTON MARKET.

Futures opened quiet.

	Opening Range.	2 p. m.	Prev Close.
May	6.45 -6.46	.....	6.38
May-June	6.42½-6.45	6.44½	6.38
June-July	6.41½-6.42½	6.43	6.36½
July-Aug.	6.39 -6.40½	6.40	6.34
Aug.-Sept	6.30 -6.29½	6.29½	6.24
Sept.-Oct.	6.25 -6.14½	6.15½	6.10
Oct.-Nov.	6.07 -6.08½	6.08½	6.03½
Nov.-Dec.	6.05 -6.06½	6.06	6.00½
Dec.-Jan.	6.05	6.05	5.99½
Jan.-Feb.	6.04 -6.03½	6.04	5.99
Feb.-Mch.	6.04 -6.03½	6.04	5.99
Feb.-Mch.	6.06½-6.05½	6.05½	6.00
Mch.-April	.....	6.06½	6.01

TRY IT! SAYS SAGE TEA DARKENS AND BEAUTIFIES FADED, GRAY HAIR

Mixed With Sulphur Makes Hair Soft and Luxuriant and Removes Dandruff.

The old-time mixture of Sage Tea and Sulphur for darkening gray, streaked and faded hair is coming in vogue again, says a well known downtown druggist. It was our grandmother's treatment and hundreds of women, and men, too, are again using it to keep their hair a good, even color, which is quite sensible, as we are living in an age when a youthful appearance is of the greatest advantage.

Nowadays, though, we don't have the troublesome task of gathering the sage and the mussy mixing at home. All drug stores sell the ready-to-use product called "Wyeth's Sage and Sulphur Hair Remedy" for about 50 cents a bottle. It is the most popular because nobody can discover it has been applied. Simply dampen a soft brush or sponge with "Wyeth's Sage and Sulphur" and draw this through your hair, taking one small strand at a time. Do this to-night, and by morning the gray hair disappears and after another application it is restored to its natural color.

What delights the ladies with Wyeth's Sage and Sulphur is that, besides beautifully darkening the hair, they say it produces that soft luster and appearance of abundance which is so attractive, besides prevents dandruff, itching scalp and falling hair. Here, you gray-haired folks, get busy; look years younger.

Elkin Drug Co., special agents.

ATLANTA TRUST CO.

Conducts a General Banking Business

Capital and Surplus $600,000.00

Resources $1,600,000.00

INTEREST PAID ON SAVINGS DEPOSITS

Acts under authority of the law as Executor, Administrator, Guardian, Trustee, Registrar, Transfer Agent, Receiver and in all Trust capacities.

Operates modern fireproof and burglarproof vaults, containing safety boxes for rent to individuals and corporations, and compartments for filing wills and deeds, also storage department for valuable packages in which space may be rented for three, six, nine or twelve months.

The Officers and Trustees solicit your banking and trust business, and cordially invite you to call at our banking house.

OFFICERS:

W. J. Morrison, President. Geo. S. Lowndes, Vice President.
J. Scott Todd, Jr., Secretary. Evins, Spence & Moore, Counsel.
T. C. Trippe, Treasurer.

Henry Hillyer, Chairman of Board.

TRUSTEES:

Jack J. Spalding	W. J. Morrison	Wm. Hurd Hillyer
Dr. F. Phinizy Calhoun	Mitchell C. King	Dr. J. S. Todd
Jas. S. Floyd	Henry Hillyer	S. N. Evins
George S. Lowndes	R. L. Foreman	F. S. Ethridge
L. L. Peel	John Morris	Herbert L. Wiggs

FLOWERS and FLORAL DESIGNS
ATLANTA FLORAL CO.
Both Phones Number 4. 41 Peachtree

ATLANTA THEATER
Matinees Wed. and Sat.
25c
Nights 15c to 50c

ALL THIS WEEK
Except Wed. & Thurs. Nights
MISS BILLY LONG
And Company in
A Butterfly on the Wheel
First Time in Atlanta

LYRIC | This Week | Matis. Tues., Thurs., Sat.
BILLY THE KID
A DRAMA OF THE WEST.
With the Young American Star,
BERKELY HASWELL.

Home Again With Vaudeville
FORSYTH Mat. To-day 2:30 To-night at 8:30
Sophye Barnard--Lou Angier & Co.—Chris Richards — Gaby — Heim Children—Barr & Hope—Muriel & Francis and Others....
NEXT WEEK
Gus Edwards Kid Kabaret



G.B.S.

on the Love Affairs of the Married

Whenever Bernard Shaw hurls his bolts of satire at "respectability," convention is set on its head and mock modesty and false morality blush at his daring. But the truth is there, and, like the great surgeon of social ills that he is, Shaw lays bare the truth, though he cuts to the bone. In "Overruled"—he strikes at his dearest enemy—the sham and fraud of the smugly respectable, conventionally moral marriages of modern life. It's brilliant, witty, clever; in a word, it's Shaw at his best. In it, he says:

"Oh, you never gave me the faintest hint that you had a wife."

"I did, indeed. I discussed things with you that only married people really understand. I thought it the most delicate way of letting you know."

"Danger is delicious. But death isn't. We court the danger; but the real delight is in escaping, after all."

"As long as I have a want, I have a reason for living. Satisfaction is death."

"To my English mind, passion is not real passion without guilt. I am a red-blooded man, Mrs. Lunn; I can't help it. The tragedy of my life is that I married, when quite young, a woman whom I couldn't help being very fond of."

"I longed for a guilty passion—for the real thing—the wicked thing; and yet I couldn't care twopence for any other woman when my wife was about."

"Year after year went by; I felt my youth slipping away without ever having had a romance in my life; for marriage is all very well; but it isn't romance. There's nothing wrong in it, you see."

Yet under the shock of his audacity and the veneer of his wit lies the deep-rooted truth of it all—for "G. B. S." never writes without a purpose. Splendidly illustrated with four of the best drawings Charles Dana Gibson has ever made, "Overruled" appears in the May number of Hearst's Magazine, a number doubly noted for its wealth of good reading because in it "The Woman Thou Gavest Me," that masterpiece of Hall Caine's, reaches its most exciting climax.

At All Newsstands 15c the Copy

HEARST'S MAGAZINE

381 Fourth Avenue New York City

The Sunday American's

Great Magazine Section in Color

Continuation of the series of extraordinary revelations by Sophie Lyons on

"Why Crime Does Not Pay"

"How Dancing Develops a Beautiful Figure"

Another of the instructive articles by the famous dancer, Ruth Denis.

May Irwin's Famous Recipes

Brand-new cooking series by America's most popular comedienne and best cook.

Lady Duff Gordon

Foremost creator of fashions in the world, has an unusually interesting article on

"Why Women Must Not Fight Their Savage Tastes"

Gorky's Romance Ended

The celebrated Russian novelist is the central figure in an amazing story in which the other figure is an actress for whom he deserted his wife and child.

Dozens of other features exclusively in The Sunday American.

Order Your Paper Now

Both Phones Main 8000

LEE HAND BACK FROM HELPING FREE CHINESE

Leader in Atlanta's Oriental Colony Brings Bride and Optimistic Reports.

Lee Hand, who went back to China for a bride, and took an active part in the establishment of the republic, has returned "home" with his wife and said to-day that "despite internad dissensions, the Chinese republic will live, and in time the powers will be forced to recognize the new Government."

Hand is one of the most popular young members of Atlanta's Chinese colony and sixteen months ago when he crossed the seas to wed he carried with him the best wishes of a host of friends here. With his pretty young bride he is to-day receiving the congratulations of these well-wishers.

"My wife," said Lee, "has never been to America before, and everything is so new to her. She couldn't help but wonder at the great cities through which we passed."

Lee Hand went to China last year primarily to bring back his bride. The revolution was then in its inception. He made hundreds of speeches in behalf of the rebels' cause and at one time was enlisted as a soldier. A well educated man, a fluent talker and inspired by his intimate knowledge of the American republic, Hand was an effective worker in the establishment of rule by the people.

Was Nearly Mobbed.

"I was not the only Chinese from America who went over there and made speeches," said Hand. "The American influence is what really brought the revolution to a successful culmination; there were a large number of us and we made speeches day and night. We told them about this country and what a free government had done for it, and they believed us. I thought I was going to be mobbed more than once, but managed always to get out of the tight places.

"The republic will live; it is bound to, because it is founded substantially upon the principles of the American Government. Young men are behind the movement and they are inspired by the greatness of America. And every year the number who come here to study is increased.

"The industrial growth of China is just now beginning. Lack of railroads has always been the great drawback. It is surprising how much building is going on. And the Chinese are building these roads themselves. They have American architects and engineers, but it is Chinese money and the Chinese will control the roads.

Awakens to Possibilities.

"Another awakening that holds hope for the future is the beginning of the mining industry. The country is rich in gold, iron and other minerals and they have lain idle. Just within two years have any real steps been taken.

CASTORIA
For Infants and Children.
The Kind You Have Always Bought
Bears the Signature of Chas. H. Fletcher.

Set the example in your family by using
COLGATE'S
TRADE RIBBON MARK
DENTAL CREAM
The health of your household will be better.



Sold Everywhere
BROU'S
INJECTION—A PERMANENT CURE
In the most obstinate cases guaranteed in from 3 to 6 days. No other treatment required. Sold by all druggists.

ASSEMBLY TO REFORM STATE BANKING LAWS

Governing Department That Will Insure Greater Security for Depositors Probable.

By JAMES B. NEVIN.

That much constructive legislation with respect to Georgia banking laws is in serious contemplation for the incoming Legislature is now an assured fact.

Indeed, it looks as if the entire banking code, from top to bottom, will be thoroughly reformed, and with an eye largely to the greater security of depositors.

So successful and beneficial has been the operation of the new insurance law, that Georgia financiers are greatly encouraged to hope for much banking legislation this summer that was denied them last.

At a recent convention of bankers in Savannah this matter was referred to a sub-committee from the state organization and some very definite recommendations already have been agreed upon.

The Legislature will be asked to set up an independent department of banking, with a superintendent, to be appointed by the Governor, in charge. It will be asked that this department be made separate and distinct from the Treasury Department. In requesting this bankers do not intend to reflect in any way on the present state treasurer, who also is state bank examiner, but merely that the bankers think their business may be more satisfactorily conducted under distinct management of its own.

Among other things, the new banking laws proposed will require the superintendent of banks to have had not less than five years experience in practical banking, but he must not be connected with the management of any bank or have business relations with any bank. The new laws also will provide for a board of bankers, as an advisory institution, to be paid a certain sum per diem, when called in session; for an assistant superintendent, and such bank examiners as may be required, but not more than one examiner for every 75 banks; for authority whereby banks may be closed peremtorily when found to be violating the law, with additional authority within the department to proceed with the liquidating of closed banks, if advisable.

The tentative salaries to be named in the new law are $4,000 per annum for the superintendent, $2,000 for the assistant, and $1,800 for the examiners.

Banks examined will pay a fee of from $12.50 to $150 for each examination, according to the magnitude of the work. These fees will go to the maintenance fund of the department.

There are many other features of these new laws yet to be agreed upon by the bankers, but the foregoing are some of the most salient points involved.

The last proposed banking act was lost because of two things—first, it was permitted to drag in the House too long, and second, it was entirely too voluminous.

The new act is to be much smaller in volume and is to be pushed from the meeting of the General Assembly.

It is practically certain that William J. Harris, chairman of the State Democratic Executive Committee, will not resign the chairmanship when he goes to Washington to be director of the census.

Mr. Harris has consulted with a number of his friends, and with many members of the state committee as to the advisability of his resigning, and with unanimous voice they have insisted that he dismiss the idea from his mind. They say there is no earthly reason why he should quit the chairmanship, merely because he is to be an office holder in Washington. Indeed, many precedents sustain the other point of view.

Mr. Harris, therefore, has all but definitely made up his mind not to resign.

Representative Ed Wohlwender, of Muscogee, the only man in the last House who succeeded in browbeating a seemingly reluctant rules committee into doing something it didn't want to do, is in Atlanta's highly appreciative midst today.

Wohlwender will return to the next House, which is insurance sufficient against a dull time, anyway.

Represenative R. C. Lesuer, of Crawford County, says the people of his section are more awake to the necessity of good roads nowadays than they ever have been before. His county is contemplating a $150,000 bond issue with which to carry forward much fine road work already under way.

Mr. Lesuer is very much interested in the proposed Federal aid to good roads, and will take a hand in shaping such summer legislation as is necessary to put Georgia in line for its share.

The Albany Herald rather forcibly expresses the opinions of a great many Georgians to-day when it says: "It seems that there is to be no end to prohibition agitation in Georgia. The prohibitionists now have their prohibition and the liquor drinkers have their liquor whenever they want it; but nobody appears to be satisfied. Many good people, including thousands who stand for temperance and consistently practice it in their daily lives, have become tired of a protracted agitation which accomplishes nothing and profits nobody except a few small politicians and professional agitators, but it seems that there is no escape from it and that it is to go on forever."

Representative Tinsley Ragsland to-day said he was thinking of announcing himself a candidate for speaker, "as a sort of compromise"—although what it is that is to be compromised, the gentleman from Talnot didn't say.

Congressman Tom Bell's case may be known to Tinsley, and he may have had it in mind when he made his speakership announcement.

Bell says when he first mentioned the fact he had a notion of running for Congress, nobody apparently, was sufficiently interested even to ask, "Well, Tom, why don't you?"

Nevertheless, Tom evehtually was elected to Congress.

Nance Gwyn Sues for Freedom

Dancer Was Four Times Bride

Specifications Given for No. 5

Nancy Gwyn, dancer, whose fourth conjugal voyage has resulted in matrimonial mal de mer and who seeks the port of divorce. The photographs show her in two recent poses.



She Has Faith in Prophecy of Hindoo Soothsayer, Who Predicted Seven Husbands.

NEW YORK, May 2.—Nance Gwyn, whose "Dance of the Dawns" won her fame in America two years ago, has brought suit in the English courts against her fourth husband, Charles Romer Williams, former British army officer and now partner in the firm of Thomas Agnew & Sons, London, picture dealers.

Since bringing suit, Miss Gwyn has been in this country, living in a studio-apartment at 116 Central Park South.

"I began suit for divorce because it was the only thing I could do under the circumstances," said Miss Gwyn last night. "Details of the charges I have made will come out in court.

"Of course, it is rather unusual for a girl to have had four husbands at my age. I am but twenty-six. My first marriage took place when I was only sixteen. My first two husbands—David Stuart and Eric Trafferdwyr—died. I was divorced from my third, Thomas Caffrey. I won't be bound to a man whom I can not respect and love.

"Despite my four experiences I do not feel that I know men thoroughly. And so, though there is no particular individual in prospect now, I shall probably marry again. A Hindoo soothsayer in Hong Kong once told me that I was destined to have seven husbands."

"Have you any particular model in mind for your next mate?" she was asked.

"Yes," was the serious reply. "My next husband must be an American and he must be a brunette. Three of my husbands were English and three were 6 feet 3 inches tall. Mr. Caffrey was an Irishman.

"But really," she continued, "I do believe that the man or woman who is honest enough to admit that he or she has made a mistake and seeks to correct it honorably should receive public approbation and not condemnation as at present."

Miss Gwyn was married to her present husband in the spring of 1911. The ceremony was performed by a Justice of the Peace in Paterson, N. J.

U. S. Formally Recognizes China.

PEKIN, CHINA, May 2.—The United States to-day recognized China. E. T. Williams, the American Charge d'Affaires and Acting Minister, called on President Yuan Shih Kai and presented President Wilson's greetings to the new republic.

Important Sayings

By important people on topics of live interest

"I believe that no non-resident alien should be allowed to hold a single foot of land in the territory of the United States. If Japan now threatbut they do not label their pies or ens us with war, what would she do when millions of her citizens have acquired land in our country? We must preserve to the American farmer the right to own the soil of our country without competition which would drag down his standard of living. I would not surrender it unless we had spent the last drop of blood in American manhood and impoverished our country for a hundred generations."—**Representative Sisson, of Missouri.**

"At present there is little opportunity for the ultimate consumer to know what is inside a pie. Many bakers use benzoate of soda in foodstuffs, other foods to that effect. By the new system of placarding or having true facts set forth on the menus the consumer will know what he is getting for his money."—**Health Commissioner E. J. Lederle, of New York.**

"Trained men are more urgently needed in the consular service than in any other branch of the Government. Both parties filled these offices for political consideration until the system of consular examinations was put into effect by Mr. Cleveland in 1895."—**Senator Lodge, of Massachusetts.**

WHICH IS THE BETTER, MR. PRACTICAL MAN OR COLLEGE "GRAD?"

"Which is the better, the college man or the practical man?" For the first time an authority has diagnosed the two cases. Howard Elting, president of the Chicago Association of Commerce, after obtaining the opinions of representative men, has compiled a table on the college man in comparison to his brother practical man.

His bad points are:

1. Impatience to succeed.
2. Lack of persistence.
3. Tendency to snobbishness.
4. Lack of industry.
5. Lack of thrift.
6. Lack of technical training.
7. Lacks appreciation of time.
8. Easily discouraged.

His good points are:

1. Has more concentration.
2. Knows where and how to get information.
3. Reasons one step to another.
4. Is more adaptable.
5. Is more conscientious.
6. Has keener appreciation of duties of life.
7. Able to solve difficult problems.
8. Has higher ethical and moral standards.
9. Has larger view of life.

Not Enough Heroes For the Pedestals

Seven Nations Have Failed to Contribute Patriotic Statuary for Washington Building.

WASHINGTON, May 2.—Only thirteen of the twenty-one republics on the Western Hemisphere which form the Pan-American Union, have raised statues of their national heroes in the magnificent marble building here devoted to advancing the interests of pan-Americanism.

In the main hall of the building stand twenty-one marble pedestals. On ten of them are busts of chosen national heroes, while three other Latin American countries have selected the subject to be thus honored.

George Washington is this country's contribution to the hall of American republics fame. Bolivar, who achieved the independence of Columbia, Peru and Bolivar, as well as of Venezuela, is the representative of the last named country.

SURGEONS USE FINGER TO REPLACE WOMAN'S NOSE

LOS ANGELES, May 2.—Surgeons in the Pasadena Hospital to-day were building a new nose on the face of Mrs. Mabel Johnson, of Los Angeles. They were using the third finger of her left hand, placing the tip of the finger between her eyes and removing the bone nearest the palm of the hand to form the tip of the artificial nose.

The doctors said the skin was knitting well and that the blood supply apparently was uninterrupted. The operation will last several weeks.

DEATH RATE FROM PHTHISIS LOWER

Census Report Shows Decrease in Three Years--Violent Deaths and Suicides Increase.

WASHINGTON, May 2.—In a bulletin made public to-day by Census Director Durand regarding the causes of death for the registration area only of the United States for 1911, the total deaths from all forms of tuberculosis is given as 94,205, or 158.9 per 100,000 population.

The rate for 1910 was 160.3 and 160.8 for 1909. The death rate for the past three years has been considerably lower than those of the preceding five years.

A marked increase, however, is shown in the number of suicides and deaths by violence.

"The total number of suicides," says the report, "for 1911 was 9,622, an increase of 1,032 over 1910. The death rate, however, increased only from 16 to 16.2 per 100,000 and was lower than that for 1909 or 1908.

"The death rate of whites from suicide, 16.5, was higher than that of negroes, 10.3. The highest suicide death rates were in California, 30.1; Montana 27.8; Colorado, 21.7. Among the big cities, San Francisco, 39.4; St. Louis, 37.7; Los Angeles, 37.2; Denver, 36.5.

"Of the 54,028 deaths in 1911 classified as violent deaths (excluding suicide) more than nine-tenths, 50,121, were of an accidental or undefined character, the remainder being due to himicide. The death rate from accidental and unspecified violence was 84.6 per 100,000, slightly higher than in 1910, 84.3; but lower than the averages for the consecutive periods 1901 to 1905, 84.9; and 1905 to 1910, 86.

Homicide caused 3,907 deaths in 1911, or 6.6 per 100,000. The big cities having the highest rates were Memphis, 191.7; Scranton, 177.3; Birmingham, 151.9; Albany, 131.7, and Boston, 125.3."

MAKES RHEUMATISM PROMPTLY DISAPPEAR

Crippled-up Sufferers Find Relief After Few Doses of Croxone are Taken.

It is needless to suffer any longer with rheumatism, and be all crippled up, and bent out of shape with its heart-wrenching pains, when you can surely avoid it.

Rheumatism comes from weak, inactive kidneys, that fail to filter from the blood the poisonous waste matter and uric acid, and it is useless to rub on liniments or take ordinary remedies to relieve the pain. This only prolongs the misery.

The only way to cure rheumatism is to remove the cause. The new discovery, Croxone, does this because it neutralizes and dissolves all the poisonous substances and uric acid that lodge in the joints and muscles, to scratch and irritate and cause rheumatism, and cleans out and strengthens the stopped-up, inactive kidneys, so they can filter all the poison from the blood, and drive it on and out of the system.

Croxone is the most wonderful medicine ever made for chronic rheumatism, kidney troubles and bladder disorders. You will find it different from all other medicines. There is nothing else on earth like it. It matters not how old you are, or how long you have suffered, it is practically impossible to take it into the human system without results. You will find relief from the first few doses, and you will be surprised how quickly all misery and suffering will end.

An original package of Croxone costs but a trifle at any first-class drug store. All druggists are authorized to sell it on a positive money-back guarantee. Three doses a day for a few days is often all that is ever needed to overcome the worst backache or urinary disorders.

Two Generations Now Using It

Nation's Most Popular Laxative Keeping Millions of American Families in Good Health.

There must be genuine merit to an article that has stood the test of two generations of users.

In the field of medicine none has had greater success, nor retained that success to a greater degree, than Dr. Caldwell's Syrup Pepsin, which is now being used by two generations of people. Its use in families is constantly becoming more general. The reason, primarily, is that it has merit. It is what it represents itself to be, a laxative-tonic; it does not make exaggerated claims nor use coarse language to set forth its virtues.

It is a medicine, but so mild and gentle a medicine that thousands of mothers give it to tiny infants, and yet, in a slightly larger dose, it is equally effective for grown-ups. It is for any disorder of the stomach, liver or bowels, for constipation, no matter how chronic; for dyspepsia, no matter how severe; for biliousness, sour stomach, gas on the stomach, headaches, drowsiness after eating, and similar complaints arising from a clogged-up condition of the bowels. It is pleasant to the taste and does not gripe. It can be used with safety and good results by anyone at any age or in any condition of health, and that person's health will improve. Every druggist sells it and the price is only fifty cents and one dollar a bottle.

Thousands of families throughout



ELSIE LEWIS.

the country are never without it in the house, among them Mrs. Clara Lewis, Becks' Store, Ky., who gave it to her baby, Elsie, while teething, and says: "It is the best medicine in the world for the stomach and bowels." She writes that she keeps it in the house for every member of the family, takes it herself and that her mother recovered her health and gained in flesh by using Dr. Caldwell's Syrup Pepsin.

If no member of your family has ever used Syrup Pepsin and you would like to make a personal trial of it before buying it in the regular way of a druggist, send your address—a postal will do—to W. B. Caldwell, 417 Washington Street, Monticello, Ill., and a free sample bottle will be mailed you.

Happy Hooligan Earns $1,000--Nit!

Jimmy, See what He caught!

Mr. Batch and Major Stoneheart Have a cozy talk

Their only child; He was not ill, Only unhappy

These are some of the great features to be found exclusively in the Comic Section of **The Sunday American** next Sunday.

Order Your Paper Now

BOTH PHONES Main 8000

Polly and Her Pals

You Could Hardly Blame the "Tuff One"

Copyright, 1913, International News Service.

By Cliff Sterrett

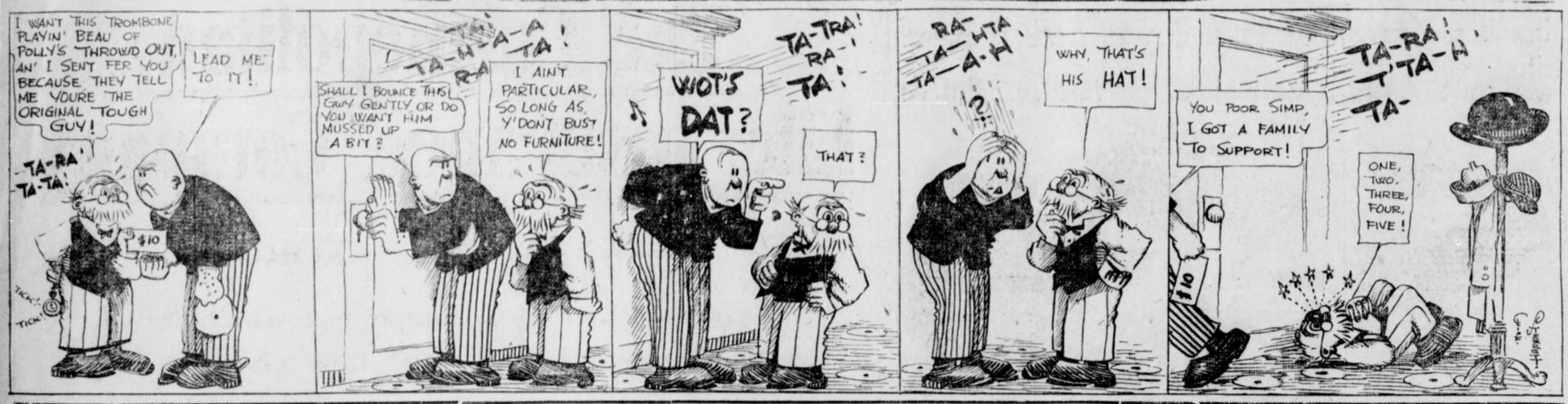

Us Boys

A Reputation Carries One a Long Way, but—

Registered United States Patent Office

By Tom McNamara

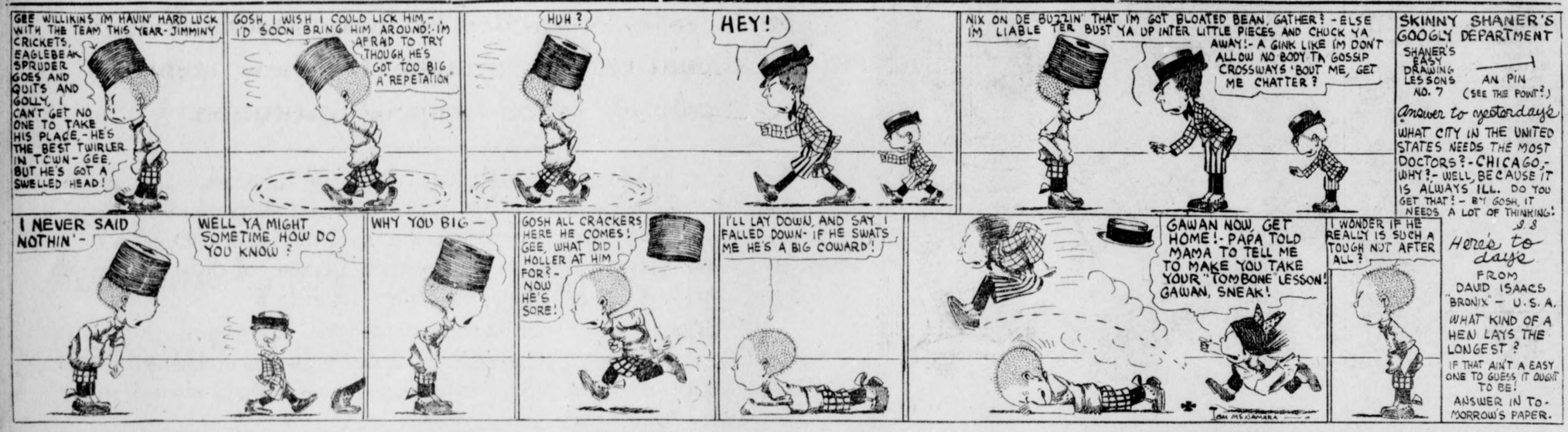

The Dingbat Family

Eggs for the Goose but Not for the Gander

Copyright, 1913, International News Service.

By Herriman



Bringing Up Father

Copyright, 1913, International News Service.

By George McManus



HOW THEY ELOPED

Today's Complete Short Story.

HIS name was Kemaledin, and he was rich and noble. Every morning he went to the Bazaar, where he sold costly rugs and curtains. But on his way he stopped to worship at the Suleman Mosque.

Since the death of his wife, Nefisse, who was sleeping peacefully under a cypress tree at Scutari, he was a widower; but he still possessed a costly treasure at his house, a pearl among pearls—his daughter, Nadje. Those who had caught a glimpse of her said that there was not a girl like her in Eyoub or Stamboul.

Kemaledin adored his daughter and fulfilled all her wishes, but it goes without saying that he guarded her most carefully. In his magnificent house near the Adrianople Gate he passed his happiest hours together with her. Nadje's laugh was like the chirping of swallows.

One morning old Kemaledin took Nadje abroad, and as they turned the corner of the street they caught sight of the blue expanse of the Marmora Sea, far below them.

"Do you see the islands?" Kemaledin asked. "You may remove your veil; there is nobody here to see you."

Nadje dropped her yasmak, and looked at the sea with her face uncovered.

The sea breezes played with her hair and put color into her cheeks and her eyes beamed. She stood three steps from him, and Kemaledin thought he had never seen her look so beautiful. He thought her fit to be the wife of a Murad or a Suliman, and then suddenly, while they were enjoying the lovely view in silence, somebody passed close to Nadje and looked at her with a sensuous light in his dark eyes.

"He stared at you," said the father angrily; "who was he?"

"Oh, please do not be angry, sir!" cried Nadje.

She pretended she had never seen him before, but she remembered very well having seen this dark face several times before when she had visited the Bazaar.

"Where has he seen you? He smiled at you. Who is he? Answer me!" exclaimed her father.

She swore she did not know this man's name. But lying was difficult to her. She knew very well that his name was Djemal, and that he was a merchant dealing in silks and perfumes from Bagdad and Syria.

Indeed, she had seen him many times before and was to see him again, for on that very evening he came to her where she walked alone in her garden and made violent love.

He wanted to carry her off and marry her and dress her like the wife of an emir or a khan of Persia, and he said he would buy her a palace at Candili, on the Bosphorus, and that they would sail together on the beautiful sea every night in a swift caique. And his voice was so tender and the evening so beautiful that she consented.

"Ask my father to-morrow," she said. Then she ran away.

The next day at the twelfth hour Djemal went to the rich Kemaledin's place inside the Grand Bazaar. He pushed aside the yellow silk curtains and entered with the expression of a sultan who enters the temple of the prophet.

When Kemaledin saw him he suddenly recognized him, and his face grew red with fury. In a thundering voice he roared:

"Are you not the scoundrel who stared at us the other day?"

"Yes, sir, and because I have laid eyes on your daughter I now ask her in marriage."

He said this with his face turned towards Mecca, as if calling Allah to witness. But Kemaledin's fury increased and his eyes shot fire.

"My Nadje the wife of a son of a dog—my Nadje!"

He roared so loud that the people came running from all parts of the Bazaar to learn about the impudence of young Djemal. They had no love for him. Chefket, Chaine, Muktar and Hussein, who were outside, had fought with him and been beaten. They raised their voices in horror at his audacity.

Then Djemal spat on the ground in front of Kemaledin, and with his fists he made a path for himself through the crowd. Out of the Bazaar he ran all the way to Edirne-Kappu, where Kemaledin's house was. He told the servants that he was the friend of the rich Kemaledin and had come to see his daughter. Nadje came out.

"Your father is willing," he whispered. But he did not take her to the Bazaar, and when she wanted to turn in that direction he caught hold of her hand and talked to her so tenderly and so swiftly that she grew all confused. All she remembered was that they went down to the sea at Stamboul and that there was a crowd.

He hid her. They passed the day drinking coffee in a house in a corner of the little street Oufun-Tcharchi. One dark night they went on board a boat and sailed down the silvery stream. She was trembling with fear. He sang to her until she fell asleep.

Years passed. Djemal had become the richest merchant in Asia Minor. Nadje had beautiful pearls, a hundred gowns and many Albanians to wait upon her. Then fate turned against them. Nadje was taken down with a strange fever. The Turkish doctors did not know what was ailing her. She seemed to waste away, while Djemal had made a fortune only to lose everything. His sales dwindled down to almost nothing and people said he would soon be selling still less.

Allah has perhaps written in his book that some day Djemal will have to sit and beg at the entrance of the mosque to support his wife.

SOME JOKES.

"Is he what you would call a first-class newspaper man?"

"I should say so. When the 'end of the world' scare was at its height he had two editorials written—one to publish if it did come off, and the other if it didn't."

Blink (the wholesaler)—Well, how many orders did you get yesterday?

Gink (the salesman)—I got two orders in one shop.

Blink—What were they?

Gink—One was to get out and the other was to stay out.

T. R. IS SPEAKER AT PAGEANT OF SUFFRAGETTES

Brilliant Society Audience Will See "Dream of Freedom" in New York To-night.

NEW YORK, May 2.—Society is expected to turn out in full force at the Metropolitan Opera House to-night for the production of "A Dream of Freedom," the suffrage pagent. Judging from the list of box holders the famous "Diamond Horse Show will be quite as brilliant as it ever was during any opera season.

For the first time in the history of the Mutual Musical Protective Union, non-union members will sit beside union members in the orchestra. This results from appeals made to officials of the union by the suffragists to permit some of their musical members to aid the orchestra. Several prominent society women will play instruments for "Votes for Women."

Venuses and Adonises Selected.

Everything is in readiness to-day for the pageant. The 200 Venuses were selected some time ago and after much difficulty the Pageant Committee at the eleventh hour succeeded in finding forty-eight Adonises to take part in the pageant with them. All of the participants have been fully rehearsed and only await their cues to venture forth upon the stage.

Among the women who have volunteered to make up part of the suffrage orchestra is Mrs. Theodore Roosevelt, Jr.

Roosevelts Take Star Part.

The audience will be a brilliant one. The Douglas Robinsons have taken two boxes, and Mrs. Theodore Roosevelt and the young people are expected to be present. Mrs. Stanley McCormick will entertain a box party from Boston. Miss Alice Paul and Miss Lucy Burns will be hostesses for a congressional party from Washington. Mrs. Donald Hooker, one of the most prominent women in Maryland, has taken a box, as has Mrs. Susan Fitzgerald, of Boston, daughter of Admiral Walker.

Col. Roosevelt, who is always a star attraction in New York as elsewhere, has consented to deliver a speech from the stage to-night. It is understood that the Colonel's speech will be strictly along suffrage lines and that he will not once mention Bull Moose.

LOUISIANA PARISH SHIPS $62,400 BERRIES IN A DAY

HAMMOND, LA., May 2.—From all indications the strawberry crop in Tangipahoa parish promises to be the largest known since the start of the industry. Yesterday a shipment was thirty-nine cars and, estimating about 800 crates to the car, the price, which was about $2 a crate, would make the farmers of the parish richer by $62,400 for one day's shipment.

IS YOUR CHILD'S TONGUE COATED?

If Cross, Feverish, Bilious, Stomach Sour, Give "Syrup of Figs" to Clean Its Little Clogged-up Bowels.

Mother! Don't scold your cross, peevish child! Look at the tongue! See if it is white, yellow and coated! If your child is listless, drooping, isn't sleeping well, is restless, doesn't eat heartily or is cross, irritable, out of sorts with everybody, stomach sour, feverish, breath bad; has stomachache, diarrhoea, sore throat, or is full of cold, it means the little one's stomach, liver and 30 feet of bowels are filled with poisons and foul, constipated waste matter and need a gentle, thorough cleansing at once.

Give a teaspoonful of Syrup of Figs, and in a few hours all the clogged-up waste, undigested food and sour bile will gently move on and out of its little waste clogged bowels without nausea, griping or weakness, and you will surely have a well, happy and smiling child again shortly.

With Syrup of Figs you are not drugging your children, being composed entirely of luscious figs, senna and aromatics it can not be harmful, besides they dearly love its delicious taste.

Mothers should always keep Syrup of Figs handy. It is the only stomach, liver and bowel cleanser and regulator needed—a little given to-day will save a sick child to-morrow.

Full directions for children of all ages and for grown-ups plainly printed on the package.

Ask your druggist for the full name, "Syrup of Figs and Elixir of Senna," prepared by the California Fig Syrup Co. This is the delicious tasting, genuine old reliable. Refuse anything else offered.

AVOID IMPURE MILK
for Infants and Invalids
Get
HORLICK'S
It means the Original and Genuine
MALTED MILK
"Others are Imitations"
The Food-Drink for all Ages
Rich milk, malted grain, in powder form. For infants, invalids and growing children. Pure nutrition, upbuilding the whole body. Invigorates nursing mothers and the aged. More healthful than tea or coffee.
Take no substitute. Ask for HORLICK'S
HORLICK'S Contains Pure Milk

Mary's Little Lamb Disturbs Apartment House

She Wonders Why They Try to Feed It Shoes

Wooley's Doomed, but Has the Janitor Bluffed



Mary Collins and her lamb, who have repeated the performance of the original "Mary's Lamb" in the school house at the Lillian apartments.

One Tenant at Lillian Has Even Tried to Immortalize "Beastie" With Alarm Clock.

Mary and her little lamb may be all right in the children's readers, but they are out of place in an Atlanta apartment house.

If you don't believe it, ask pretty little Mary Calkins, the 10-year-old daughter of Frederick Carey Calkins, of the Lillian apartments, Juniper and Eighth Streets. Mary has a lamb, a hungry little "beastie," which answers to the name of "Woolly," and she is very indignant over the way her lamb has been treated.

Somebody immortalized the original Mary and her lamb in verse; residents of the Lillian have tried to immortalize little Mary's pet with old shoes, alarm clocks, brushes and anything else that happens to be loose when the plaintive "Baa! Baa!" of the lamb bursts upon stillness of the night.

Shouldn't Mind Its "Ba-a."

Little Mary says the apartment house people do not know how to treat a lamb. They shouldn't mind a little thing like being awakened at 2 a. m. by a lamb who is mourning for the touch of its little mistress, she says. Instead of growling and fussing around, they should merely turn over and say: "Ain't that dear little lamb got a good voice?"

"The people here think 'Woolly's' a goat," little Mary said this morning. "They give him the queerest things to eat. Almost every morning I find piles of old shoes and things lying all around him. 'Woolly' doesn't eat shoes. I think a man hit him with something once, because one morning 'Woolly' had a bump on the side of his head and he didn't want to play.

Who Gave Him the Clock?

"And one time I found an alarm clock lying right in front of his nose. As if 'Woolly' didn't know enough to get up without a clock! I guess the man who threw it out of his window was afraid 'Woolly' would sleep too long and miss his breakfast! I'd thank the man if I knew who he was, but I can't find anyone who'll say he sent it!"

But with all his virtues, and despite the love of his little mistress, "Woolly" is doomed to an inglorious finish—possibly he will form a part of a delicious lamb stew some day. At any rate, he must leave the apartment house.

"Papa says Woolly makes too much racket around here," the little girl said, "and he says we have got to sell him. He always bleats when I am not with him, and papa says the people that live in the apartment house don't like to be woke up in the night. Woolly bleats all night long, most of the time, and doesn't stop until I give him some cotton seed in the morning.

Has the Janitor Bluffed.

"I don't see why they object to hearing Woolly bleat in the night. I think it's cute.

"Nobody's afraid of him but the janitor," said Mary. "Woolly ran away once, and the janitor wouldn't stop him because he was afraid Woolly would butt him."

Mary and her little lamb have been constant companions since the little girl won the animal as a prize at the Easter egg hunt on the Marist College campus. It is unnecessary to say that Woolly's fleece is white as snow, and everywhere that Mary went—you know the rest.

DR. MAYO PRAISES GERMAN COURAGE

Special Cable to The Atlanta Georgian.

BERLIN, May 2.—The German is less afraid to die than is the American, in the opinion of Dr. William Mayo, of Rochester, Minn. That eminent surgeon to-day said that Americans made the work of men in his profession more difficult by demanding and recognizing only success.

"When a German is critically ill," said Dr Mayo, "he and his family are willing to risk a difficult operation, while an American is more afraid to die and blames the surgeon who can not save his life. This is salutary, but discouraging for the surgeon."

"What foreign nation could teach us most in surgery?" he was asked.

"We can learn more from Germany than from all the other European nations combined. It is the only country with a national surgery. Ours is cosmopolitan. Italy is making wonderful progress in a modest way; in France, with a few exceptions, the surgeons are standing still; the young English surgeon must wait for a position; the German must work for it. German success, therefore, is grounded on efficiency instead of longevity."

Dr. Mayo witnessed two difficult operations for cancer by the noted Berlin surgeons, Drs. Rotter and Bumm. He declares that the experiments of treating cancer with radium and Roentgen rays have been disappointing and that the use of the knife still is the best treatment.

United States Crest on Bryan Invitations

Secretary of State Takes the Prerogative Exercised Usually by the President.

WASHINGTON, May 2.—Society is marvelling at unique invitations sent out by Secretary of State and Mrs. Bryan to a reception in honor of members of Congress.

These invitations bear the crest of the United States at the top, a prerogative usually exercised only by the President. The cards are written in long hand and requests that answers be sent to the State Department.

The reception is expected to be one of the most brilliant of the new regime and will be held in the old Logan home.

Women Who Take

this universally popular home remedy—at times, when there is need—are spared many hours of unnecessary suffering—

BEECHAM'S PILLS

Sold everywhere. In boxes, 10c., 25c.

It is one thing to make soda crackers that are *occasionally* good.

It is quite another thing to make them so that they are always better than all other soda crackers, *always of unvarying goodness.*

The name "Uneeda"—stamped on every biscuit—means that if a million packages of Uneeda Biscuit were placed before you, you could choose any one of them, confident that every soda cracker in that package would be as good as the best Uneeda Biscuit ever baked. Five cents.

NATIONAL BISCUIT COMPANY

The Cosmopolitan Life Insurance Company

OF ATLANTA, GEORGIA

Is not the Old Cosmopolitan which failed, but the new company, with new charter, new officers, new ideals and new cash, which bought the assets and insurance of the old company at public sale, and added to these assets enough additional capital to make the new company an absolutely sound financial institution.

Upon verification and approval by the Insurance Department of the State of Georgia, of its detailed statement of assets and liabilities, The Cosmopolitan Life Insurance Company, of Atlanta, has been granted license of date May 1, 1913, and has already actively entered the field.

Following is a brief summary of the statement of the condition of The Cosmopolitan Life Insurance Company, upon which the Insurance Commission of Georgia issued the Company its license:

FINANCIAL STATEMENT

Gross Assets	**$499,129**
Gross Liabilities (Exclusive of Capital and Surplus)	**130,554**
Capital and Surplus	**$260,036**
Undivided Profits .	**108,539**
Net Assets	**$368,575**

NOTE—The above statement does not include stock notes, amounting to $137,478.62, and accrued interest, which were acquired in the purchase of the assets of the old Cosmopolitan Company, since the exact value of same has not been determined. The company will unquestionably realize a large amount from these notes, and the amount thus obtained will increase the undivided profits. Neither does the above include the value of approximately Two Million Dollars of insurance acquired from the old company, which is free from agency charges of any kind.

Attention is called to the fact that this company begins business with $368,575.70 of actual available assets, of which $260,036 is capital and surplus, subscribed at two for one, or $100 surplus to each $100 capital stock; and $108,539.70 is undivided profits acquired from the purchase of the assets of the old company. With other assets not included in the foregoing, but explained above, THIS COMPANY ACTUALLY BEGINS BUSINESS WITH ITS STOCK WORTH MORE THAN THREE FOR ONE ON ITS BOOKS. The capital stock of this company was sold without one penny of charge against it, and every dollar received from its sale has gone directly into its treasury.

The officers of The Cosmopolitan Life Insurance Co., through whom it will command public confidence, are:

JAMES O. WYNN, President
M. M. RILEY, Treasurer
W. S. ELKIN, M. D., Medical Director.
W. L. POMEROY, Secretary.
MALCOLM N. FLEMING, Asst. Sec.-Treas.
LITTLE & POWELL, General Counsel.

Executive Committee---Jas. O. Wynn, J. K. Orr, W. L. Peel, A. G. Powell, Paul B. Trammell.

Finance Committee---W. L. Peel, John W. Grant, W. J. Blalock, F. S. Ellis, M. M. Riley.

MAY REINSTATE FIVE MEN FOR SEWANEE GAME

THE Sewanee Tigers open a two-game series this afternoon with the Yellow Jackets at Grant Field.

The Tigers have just come from a long road trip to Gainesville, Fla., where they met the University of Florida team in two closely contested games. They also played in Macon, where they broke even with Mercer.

This defeat of Mercer by Sewanee gives them a slight edge on the Jackets, for Mercer managed to make it three out of four from Tech.

The Tech line-up probably will be weakened on account of the big cut last week.

Since the defeat tendered the team by Wake Forest Monday Coach Heisman has been laying special stress on base running and batting. With the improvement that has been made Tech will doubtless be a different team than that which met and lost to Alabama last week. The big shake-up which occurred last week and cut off Moore, Fielder, Montague, Pound and Donaldson was caused by ill spirit on the part of the players. Coach Heisman took this method of disciplining his men more as an example to others than anything else.

From what appeared to be an excellent outlook at the opening of the season the team has dropped to such an extent that it is out of the running. There is a probability that the suspended players will be back in the game to-day, but they will have to show better stuff than ever before, or back they go on the scrubs again.

The Tech and Sewanee teams are about evenly matched, although Sewanee might have a shade the better in the twirling line. Eubanks probably will do the pitching for Tech to-day and Gordon for Sewanee.

Of local interest is the appearance of Pat Dinkins, of Atlanta, for three years a star catcher on the Marist team, who will do the receiving for the Tigers.

This is Pat's first season in college baseball, and he is fast proving himself one of the best of the bunch and one of the leading catchers in college ball.

The game will be called at 3:30 sharp at Grant Field.

VANDY DEFEATS MERCER IN UP-HILL BATTLE, 6-5

MACON, GA., May 2.—After leading Vandy 5 to 1 at the end of the fifth inning, Mercer threw away a game to Vandy yesterday, 6 to 5, by rolling up 6 errors.

Hunt, of Mercer, twirled good ball, but his team mates gave him miserable support and practically snatched victory from his grasp. Vandy put up a good uphill battle, scoring two in the sixth, one in the seventh and two in the eighth. Mercer registered three in the fourth and two in the fifth. Latimer twirled for the winners.

COLLEGE GAMES.

Tech vs. Sewanee, at Grant Field in Atlanta.
George vs. Tennessee, in Athens.
Vanderbilt vs. Mercer, in Macon.
Alabama vs. Mississippi A. & M., in Starkville.
Alabama vs. Marion, in Auburn.
Gordon vs. R. M. A., in Gainesville.
Trinity vs. V. P. I., in Durham.
Clemson vs. S. C. Presbyterians, in Clinton.
Mississippi vs. Arkansas, in Fayetteville.
Virginia vs. Yale, in New Haven.
G. M. C. vs. Dahlonega, in Milledgeville.
Georgetown vs. Bucknell, in Washington.
V. M. I. vs. West Virginia, in Lexington.
L. S. U. vs. Tulane, in New Orleans.

RHODES GETS RELEASE.

ST. JOSEPH, MO., May 2.—Charles ("Dusty") Rhodes, who formerly played in the major leagues, was given his unconditional release yesterday by the local Western League club.

John Ruskin A Cigar FOR ALL MEN 5¢ Two Sizes AFTER DINNER - RECESS

GEORGIAN SPORTS COVERED by EXPERTS

SILK HAT HARRY'S DIVORCE SUIT :: *Our Idea of Some Identification* :: By Tad

Copyright, 1913, International News Service.



CHANCE LIKES CHASE BETTER THAN TY COBB

By Allen Sangree.

WELL, the ace will take the king,
And the king will take the jack,
And while we're in your company
We'll drink to all the pack;
But the ten will take the nine,
And the nine will take the six,
So here's to Harold Chase,
And we "all us" hopes he sticks.

NEW YORK, May 2.—Frank Chance is going to hang on to Hal Chase. It is absolutely, utterly, finally settled. Chance went the limit when he said, "I would not trade Chance for Ty Cobb." He could not have made it stronger.

Say, this guy Chance has more nerve than anybody I ever saw in baseball. He has a bum leg and yet he is in there. Of course he is getting $25,000, so they all say, but he has a head on him. So has Chase.

Occurs to honorable writer that Chance is doing the David Harum in proper style. Evidently Chance has in his brief experience in the American League nicely sized up the Johnson talent. He demands Speaker and Wood for Chase. This is braw stuff, as we Scotchmen say. There is just a possibility, old top, that Chance and Chase may rout out a ball club for Farrell.

"Jake Stahl came down to the hotel and made a bid for Chase," was the way Husk Chance related it. "Jake must have a little of the Greek in him. He wanted me to give him Hal Chase for an outfielder, a catcher and a couple more. The conversation did not last long."

This was the gist of what Chance had to say about the famous Missouri compromise. He fanned a little more, and what we gathered was as hence:

Jake Stahl talking—"I want a first baseman, preferably Chase."

"Well, old boy, I'm open to any good trade."

Jake Stahl—"Frank, I'll give you Hendrickson and Bill Carrigan. Bill may be bald headed, but what you need is a steady backstop. In addition to that I'll shift you four youngsters."

"What'cha going to do with Wood and Speaker?" asked Husk, inclining his honorable right ear.

"You mean to say that you want Wood or Speaker for Chase?" cried Jake.

"I want both of them," observed Honorable Chance, "and strike me crooked, boys, there wasn't much more after that."



CHRISTY MATHEWSON'S BIG LEAGUE GOSSIP

NEW YORK, May 2.—From all sides I have heard discouraging talk about the Giants because the team is not out in front by several games now. It is true the club has not taken the leap which many of us expected it would, but the spell of rainy weather that lasted almost a week at the beginning of the race set the Giants back quite a little. The club came home in the best shape that I ever saw a team get back from the South, but the rain hurt some of the players considerably, men who need work.

It showed its effect on Tesreau, for instance. But with the layoff he lost ground, and has not showed much since the season began, although with a little warm weather he will be the sensation of the league, I believe. He needs warm weather to work at his best. There was only one home run made off Tesreau all last season, whereas two have been registered against him already. Of course, that is no indication of anything, because most home runs come under the head of a "lucky wallop."

Nobody questions the real strength of the Giants. They will win the pennant, I believe, but not by as big a margin as they did last year. The pitching staff is the best in the league, taking it from end to end. Demaree pitched a game against Philadelphia last week that stamps him as being one of the coming stars of the league, and he is coming fast, too. The recruit has all the marks of a big leaguer, and does not get nervous in the box in a tight game, such as he encountered last week against Alexander. Most young fellows would have cracked under the strain of that fight with Philadelphia. Demaree has nothing to say about it until after the game, and then he showed his disappointment. He wanted to go out and purchase a gun and indulge in a little target practice, with Mr. Klem, the umpire, playing the part of the target.

* * *

THE Giants should have received credit for that game, and if we should lose the flag this year by one contest, there would be an awful howl, and that decision and game would come in for a lot of discussion. The closer the race, the more importance will be attached to that decision. If we should lose the championship by that game—which I hope will not come true—it would be the second pennant to go through a technicality. Personally, I believe Klem was wrong in his decision, and McGraw, realizing the importance of it, has protested the game.

It was in the tenth inning, with three men on the bases and none out, that McGraw picked Demaree out of the game and placed McCormick in the box to bat for him.

But the umpire forgot to mention it until Alexander was ready to pitch. It is a rule of the league that a substitution must be announced. McCormick did not know it, because he had his back to the umpire, and Alexander did not notice it. He pitched the ball in good faith, and put everything he had on it. McCormick whistled a clean single to left field, and everybody broke for home, thinking the game had been won. McCormick was out under the shower in the clubhouse when one of the substitutes rushed in and said:

"Hurry back on the field. That hit does not count."

"Aw, quit your kidding," answered McCormick. "What do you want to do, get me out from under this shower so you can use it?"

"No; it's on the level," replied the substitute.

McCormick would not believe him, and a committee had to bring an affidavit from McGraw to get the pinch-hitter back on the field again. When the game was readjusted and the players once more resumed their places, it was getting very dark, and the ball was hard to see. McCormick could not repeat, and hit into a double play.

McGraw, who has a great memory for detail at once, recalled a decision which he says set up a precedent, and "Mac" maintains that Klem reversed himself on this judgment he gave last week. McGraw pulled in on Klem at once.

"It was in a game that I put Devore in to run for Meyers," asserted "Mac," in the clubhouse later. "Josh was caught napping off first base by a throw from the pitcher, but Klem had forgotten to make the announcement. Devore was in the game, so I kicked, and told the umpire he could not call a man out when he had not conceded him to be in the contest. Klem refused to listen to the argument, and put Devore out."

This does look like a parallel case. Klem could have put it up to Orth, the umpire on the bases, to say whether, the hit had been entirely proper, as "Smiling Al" was watching the play closely when McCormick hit the ball. That looks to be like the logical course to follow. It is for this that two umpires are employed. It was a tough game to lose, especially for Demaree.

* * *

IT'S funay how pitchers will pretend to be out of form when they are really in the best of shape. It is an old trick of twirlers, and I have done it myself. Before the first game of the season with Boston I was shaking hands with "Hub" Perdue.

"How is the wing this season, Hub?" I asked.

"Very bad," he answered. "I don't think I could last a game through."

Then he went out and pitched the battle of his life.

Before the tie game with Alexander, some one asked him what kind of shape he was in this season.

"Rotten," he promptly replied. Then look what he did.

"I hate to hear an opposing pitcher complaining before a game," said McGraw once. "Look out for a no-hit contest when they spring an alibi."

(Copyright, 1913, by McClure Newspaper Syndicate.)

BOXING
News of the Ring Game

Boxing fans in Milwaukee, Wis., are to see another middleweight clash. Frank Klaus, the Pittsburg battler, has been secured to meet Jack Dillon some time this month.

* * *

Dillon and Klaus have met on two other occasions. The Pittsburg boy defeated Jack in twenty rounds at Daly City, Cal., March 23, 1912, after a hard battle. On May 3, of the same year, the two met again in a ten-round scrap at New York, and Dillon was awarded the shade. Both are claimants of the middleweight title.

* * *

Out in Denver, Col., to-night two other middleweights will battle for honors. Eddie McGoorty and Jimmy Clabby are the gentlemen. Although McGoorty outweighs Clabby by several pounds, the latter is no slouch, and should give the Oshkosh boy a tough argument. They are billed to go ten rounds.

* * *

Tommy Murphy will probably meet the winner of the Bud Anderson-Joe Mandot match at Los Angeles May 20. Tom McCarey thinks the bout would be a great attraction for his arena.

* * *

Johnny Dundee now claims half the featherweight championship, due to his draw bout with Johnny Kilbane, the champion, Tuesday night.

* * *

Leach Cross thinks his brother Phil Cross is the coming welterweight champion. Phil recently bested Young Jack O'Brien, and is now after the star welters.

* * *

Joe Thomas is trying to get the New Orleans promoters to stage another bout between himself and Charlie White.

* * *

Billy Papke has started light work on his farm at Kewanee for his prospective match with Eddie McGoorty at Milwaukee May 30.

* * *

Young Shugrue is another boxer the stars are dodging. They evidently remember the unexpected trimming Shugrue handed Leach Cross.

* * *

Promoter Edwards made quite a hit Wednesday night when he returned the money of the Britton-Moore fight to the fans. This is a good example for other promoters to follow.

BASEBALL SUMMARIES.

SOUTHERN LEAGUE.

Games To-day.

Atlanta at Birmingham.
Memphis at New Orleans.
Montgomery at Mobile.
Nashville at Chattanooga.

Standing of the Clubs.

	W.	L.	P.C.		W.	L.	P.C.
Mobile	15	6	.714	B'ham.	9	9	.500
Atlanta	12	7	.632	M'phis.	8	10	.444
N'ville	11	7	.611	N. Or.	6	13	.316
Mont.	9	9	.500	Chatt.	5	14	.263

Yesterday's Results.

Atlanta 7, Birmingham 4.
Nashville 8, Chattanooga 0.
Memphis 7, New Orleans 1.
Mobile 2, Mntgomery 1.

AMERICAN LEAGUE.

Games To-day.

Cleveland at St. Louis.
Chicago at Detroit.
Washington at Boston.
Philadelphia at New York.

Standing of the Clubs.

	W.	L.	P.C.		W.	L.	P.C.
Phila.	10	3	.769	Boston	7	8	.467
C'land	11	5	.688	S. Louis	8	10	.444
W'ton.	8	4	.667	Detroit	5	12	.294
Ch'go.	11	8	.579	N. York	2	12	.143

Yesterday's Results.

Philadelphia 4, New York 2.
Boston 8, Washington 2.
Chicago 8, Detroit 5.
Cleveland 3, St. Louis 1.

NATIONAL LEAGUE.

Games To-day.

Boston at Brooklyn.
New York at Philadelphia.
St. Louis at Pittsburg.
Cincinnati at Chicago.

Standing of the Clubs.

	W.	L.	P.C.		W.	L.	P.C.
Ch'go.	12	5	.750	S. Louis	9	7	.563
N. York	8	5	.615	P'burg.	8	8	.500
Phila.	6	4	.600	Boston	3	10	.231
B'klyn.	8	6	.571	C'nati.	3	12	.200

Yesterday's Results.

Philadelphia 1, New York 0.
St. Louis 9, Pittsburg 7.
Brooklyn 4, Boston 2.
Cincinnati 8, Chicago 4.

SOUTH ATLANTIC LEAGUE.

Games To-day.

Charleston at Albany.
Savannah at Columbus.
Macon at Jacksonville.

Standing of the Clubs.

	W.	L.	P.C.		W.	L.	P.C.
S'v'nah.	10	3	.769	Ch'ston.	5	8	.385
J'ville.	8	5	.615	Macon	5	8	.385
C'l'bus.	7	6	.538	Albany	4	9	.308

Yesterday's Results.

Jacksonville 7, Macon 1.
Albany 5, Charleston 1.
Savannah 2, Columbia 1.

OTHER RESULTS YESTERDAY.

American Association.

Columbus 8, Minneapolis 6.
St. Paul 14, Indianapolis 4.
Louisville 6, Milwaukee 1.
Kansas City 3, Toledo 2.

International League.

Baltimore 9, Toronto 8.
Montreal 10, Jersey City 2.
Buffalo 6, Providence 3.
Rochester 6, Newark 5.

Virginia League.

Roanoke 7, Petersburg 6.
Richmond 9, Norfolk 3.
Portsmouth 5, Newport News 2.

Carolina League.

Greensboro 7, Asheville 6.
Durham 12, Charlotte 2.
Winstin-Salem 7, Raleigh 6.

Cotton States.

Selma 4, Pensacola 3.
Jackson 8, Columbus 5.
Clarksdale 7, Meridian 5.

Texas League.

Waco 5, Beaumont 3.
Galveston 4, Fort Wayne 2.
Dallas 5, San Antonio 2.
Houston 4, Austin 4 (13 innings.)

Empire State League.

Cordele 8, Americus 4.
Brunswick 5, Waycross 1.
Thomasville 14, Valdosta 12.

College Games.

Clemson 9, Wofford 0.
Virginia 6, Princeton 1.
Vanderbilt 6, Mercer 5.

OTHER GAMES TO-DAY.

Empire State League.

Waycross at Brunswick.
Americus at Cordele.
Thomasville at Valdosta.

HOW'S YOUR LIVER AND BOWELS?

If You Are Taking Hot Springs Liver Buttons They Are no Doubt in Splendid Condition.

If you would be cheerful, healthful, full of life and vigor, don't fool with calomel or any violent cathartic.

HOT SPRINGS LIVER BUTTONS are made from the prescription of one of the many great physicians of Hot Springs, Arkansas.

If you have been to this famous health resort you know all about them, for they are prescribed there generally by physicians for all liver, stomach and bowel trouble.

If you are having trouble with your bowels or liver and aren't feeling as full of energy and ambition as you should, get a 25-cent box of HOT SPRINGS LIVER BUTTONS at your druggist's today, take one each night for a week—they do not give a particle of discomfort; on the other hand, they are gentle, safe and sure.

They are simply splendid, everybody says, and after you try one you'll say the same. For free sample write Hot Springs Chemical Co., Hot Springs, Ark.

The "Amateur" Meet

By Right Cross.

He had waited long for the stirring song
Of drumming hoofs on the track;
He carted his pay out to far Rockaway
To welcome the ponies back.

The rent was due and the outlook blue;
He yearned to fasten his hooks
In the fat bank rolls, and harry the souls
Of the "gentleman's meeting" books.

He didn't forget that never a bet
Had won in the long, past years,
But an "AMATEUR meet!" He picked up his feet
And lammed for the track with cheers.

His "dope" was great—he found a slate
With a "pipe" at ten to one.
He bet every cent that he hadn't spent,
And settled to watch the fun.

Well, the horse came in! He grinned a grin—
It really was almost a crime!
But he learned on a look for that "amateur" book
That the "booh" had been gone some time!

Going Golfing or Remain At Your Desk?

In either event—whether you're on the Links wearng a Stein-Bloch "Norfolk"—or in your Office wearng a Stein-Bloch "Standard," you will always feel that you're dressed as the Style Critics of both America and England have decreed.

So to-morrow prepare to greet the season in Style—for there's a satisfaction in knowing that you are Fashionably Dressed as the occasion elects.

Stein-Bloch Smart Suits fit perfectly—retain their shape—and render excellent service.

Stein-Bloch Suits $22.50 to $40.00

New Neckwear and Rich Silk Shirts

The New Crepes in solid—Persian and Figured designs—Turkish Tapestries and Rumchunda Silks—Four-in-Hand or Club—50c and $1.

Attractive range of fine Silk Shirts—fold-back Cuffs—$3 to $6.50.

See the New Boulevard Collar in window.

New Straws To-morrow

Correct to the minute are our Straws—Panamas and featherweight Bangkoks, which we're going to show you to-morrow.

Split and Sennit Straws—$2 to $5.

Panamas and Bangkoks—$5 and $6.

Parks-Chambers-Hardwick COMPANY

37-39 Peachtree Atlanta, Ga.

FINE SPRING CLOTHES!!



The kind you want. The kind that's made of the very best materials and in the latest styles. We want to show you the extraordinary values we acquire by economical management.

REMEMBER OUR POLICY
SAY "CHARGE IT"
YOUR CREDIT IS GOOD HERE

MEN

Men's suits in all colors and fancy mixtures, stylish and up to date, for $12.50 to $30

Men's tailored pants for $3 to $6.50

Men's hats, all the leading styles, for $1.50 to $3

LADIES

Ladies' coat suits and dresses, the best materials and the latest styles, for $10 to $25.

Ladies' skirts for $5 to $12.50.

A complete line of Spring Millinery.

59 W. MITCHELL——59 W. MITCHELL

PEOPLES CREDIT CLOTHING CO.

"THE VICTOR"



DR. WOOLLEY'S SANITARIUM

Op'um and Whisky and all inebriety and drug addictions scientifically treated. Our 30 years experience shows these diseases are curable. Patients also treated at their homes. Consultation confidential. A book on the subject free. DR. B. B. WOOLLEY & SON., No. 1-A Victor Sanitarium, Atlanta, Ga.

COBB'S FRIENDS ARE INCENSED AT COMMISSION

THE National Commission has gone out of its way to give Ty Cobb the worst of it.

At its meeting yesterday it did the inevitable—reinstated him and fined him $50, which was fair enough—but in addition it launched a tirade, both unfair and ridiculous, against the famous Georgian.

The commission declared that Cobb's actions were such as to break down the rules of discipline, and were harmful to the game's interests. They said—

That he "issued ultimatums through the press."

That he tried to "arouse public sentiment in his favor."

That he has been "guilty of violations of the essential regulations of his club."

That "his public conduct * * * is too well known," etc.

Friends of the greatest baseball player in the world are incensed against the National Commission for its unfair and unjustified tirade. Barring Cobb's attack on a spectator last year, it is known that he has not committed any serious breaches of baseball rules. The charge that he "issued ultimatums" is unfair and untrue. Such statements as he actually issued were extremely guarded. Inflammatory utterances credited to him were largely put in his mouth by space-grafting correspondents.

It is not unlikely that this attack on Cobb will stir up the Georgia delegation in Congress, and that it will result in the pressing of the investigation of the so-called "baseball trust" and of the charge that baseball players are virtually in peonage.

The full text of the Baseball Commission's statement follows:

Here Is the Statement.

"Player Tyrus Cobb, who avers that he was not aware that his status was affected by his failure to report at the start of its 1913 pennant race to the Detroit team, of which he has been a member for several seasons, on April 25 notified the commission that he had entered the service of that club with the request that he be declared to be in good standing.

"It appears that the player's failure to report to the Detroit club was due to inability to agree on terms with that club. Subsequently to the beginning of the American League season, however, after a brief conference with the president of his club, these differences were amicably adjusted. If the only question involved were the compensation of the player, the commission would have been inclined to pass the matter. The commission, however, can not permit the conduct of this player in the past to go unnoticed.

"Recognized as one of the greatest players of the game, with a salary as high as any in the profession, his actions on many occasions were such as not only to break down the rules of discipline, established by the club, but harmful to the game's interests. Instead of negotiating with his club on a business basis during the early spring, he issued ultimatums through the press to arouse public sentiment in his favor.

Cobb Is "Knocked."

"Without going into details, the commission is informed that in the past the player has been guilty of frequent violations of essential regulations of his club. His public conduct in many instances is too well known to patrons of the game to require comment thereon by the commission, except to serve notice on him and all other players that a repetition thereof will not be permitted to go unpunished in the future, for a realization of the game's welfare is of more importance than the interests of an individual player, however great his ability.

"The Detroit club is to be commended for its recent stand and gensured for its former passive policy in dealing with the player in matters of this kind, and notice is served on all clubs that in the event of failure on their part in the future properly to discipline the player whose actions are detrimental to the game, the commission will of its own initiative take action.

"The player's reinstatement will be made permanent during good behavior, on payment of a fine of $50 to the secretary of the commission."

PHILLY PROMOTER GIVES FANS BACK GATE MONEY

PHILADELPHIA, May 2.—Unprecedented action in fight promotion was taken here yesterday when Harry Edwards, manager and chief owner of the Olympia Athletic Club, made an announcement that all who attended the Jack Britton-Pal Moore fight at his club a week ago would receive their money back upon application at the box-office.

Edwards has been lauded for the action he took in ordering the fight stopped.

KLING PURCHASED FROM BRAVES; TO JOIN REDS

CHICAGO, May 2.—Johnnie Kling, formerly of the Chicago Cubs and later manager of the Boston Braves, yesterday signed a contract to catch for the Cincinnati Reds. Arrangements for Kling to join the team were made by Garry Herrmann, president of the club who is here attending the meeting of the national commission. He was secured from Boston for a cash consideration and one outfielder.

LOOKOUTS PURCHASE GOLDEN.

CHATTANOOGA, TENN., May 2.—Pitcher Roy Golden was purchased by Chattanooga last night from the St. Louis Nationals to strengthen Elberfeld's wabbly pitching staff. The question of the man who will be let go to make way for him is open, lying between More, Chappelle and Troy.

MONEY

LOANED TO SALARIED MEN AT LAWFUL RATES

ON PROMISSORY NOTES

Without Endorsement
Without Collateral Security
Without Real Estate Security

NATIONAL DISCOUNT CO.

1211-12 Fourth National Bank Bldg.

GEORGIAN SPORTS COVERED by EXPERTS

What's the Use Knowing the Law, Anyway? :: By J. Swinnerton

Copyright, 1913, International News Service.

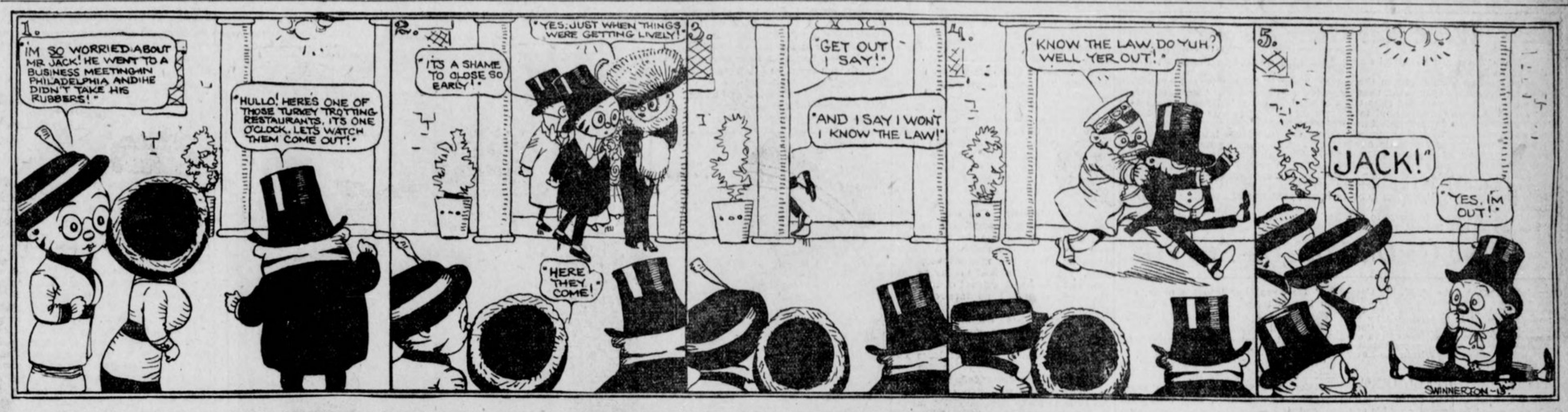

Dryden Says Hess Is Best Pitcher

"Never Wins But They Keep Him"

By R. W. Lardner.

CHICAGO, May 2.—The privilege comes only a couple of times a year—the privilege of meeting face to face the greatest of baseball experts—Charles Dryden, of Mississippi. One of the times was yesterday, when the Cubs played Pittsburg at the West Side Park while the Sox were packing up for their Detroit trip. It would have been a nice afternoon to drink, but that's all past and over.

Mr. Dryden was sitting in Mr. Murphy's press box, his records, his notebook and a half-dozen finely sharpened pencils spread out before him, out waiting for a reply: "I should think you'd get enough of the slobs and mutts over on the South Side without coming, on a day off, to look at the slobs and mutts over here."

We explained that our visit was for the purpose of renewing acquaintanceship with Arthur Hofman.

Go to Detroit to-night?" he queried.

We nodded assent, and he asked:

"Michigan Central, through Buchanan and Niles?"

"No; Wabash, through Kingsbury and New Paris."

"Too bad you can't make the trip in the daytime. Great scenery on the Wabash. Nothing to it. I wish I could go."

"Well, I wish, for your sake, you could. But think of this: Next Sunday night you're going East with the Cubs. You'll have a dandy four days of traveling back and forth between New York and Brooklyn, and then four days more of the Polo Grounds, with its delightful scenery and people. And then you're going to Philly, where the street cars whisk you out to the park in one day and back the same night. And then you're going to Boston, where all games are tied up in the ninth inning and won by the visiting team in the fourteenth. And don't forget that cute little ride from Boston to Pittsburg and one blissful Saturday there before the beautiful trip home. I don't see why you envy me the Detroit jump."

"Curses."

"But you're going to miss Chance Day in Chicago."

"Yes, but I'll have Memorial Day with Evers and the G. A. R. in Pittsburg."

"What do you think of the Cubs?"

"This is a family newspaper."

"How about the Sox?"

"Even more so. By the way, I suppose Ping Bodie attributes his success in rolling to bases to the Acme beer he drank while in California last winter.

"Do you still enjoy the game?"

"Not as much as I used to. You see, all my friends are with the Minneapolis team."

"What do you think of Boston and Brooklyn?"

"I never think of them until I have to."

"It seems to me you've taken on weight."

"Yes, I've been dining with Dav at the best hotels—goose livers, pheasants, two kinds of pie and a dime for the waiter."

"In my opinion, who is the greatest pitcher in the country?"

"Otto Hess. He never wins, but they keep him."

"Where do you think the world's series will be played?"

"In Ocean Springs, Mississippi."

FODDER FOR FANS

Charley Faust is willing to testify that baseball is a trust—and a durned mean one, too, according to Charles. He says he is perfectly willing to mascot for McGraw, and the brute won't even let him sign a contract.

* * *

The Cardinals play 27 games on their present road trip—which goes the Crackers 8 better.

* * *

The result of better weather in the South this spring than last is that all the big league pitchers are going stronger than they were a year ago. Seldom do the teams pile up enough hits to run into two figures.

* * *

A good stiff breeze would blow the Federal League plumb away.

* * *

We don't know exactly what ephemeral means, but the Federal League looks it, anyhow.

* * *

If the National League should go in for glad clothes, please imagine Hank O'Day garbed in immaculate white.

* * *

Paul Cobb, Ty's brother, is hitting well for Lincoln this year. They have him swatting third in the batting order.

* * *

McGraw offered Boston three players for Pitcher Jones, but Stallings decided he needed at least one player on his team and hung to "Jimmy," who looks like a real hurler.

* * *

The Reds are trying to trade Fromme to the Cubs. Powell will be canned.

* * *

If Frank Chance has gone to pieces already, what will be his condition September 15?

* * *

They're now calling the New York Americans the Terriers—which is hard on the canines.

* * *

Harry Blodgett, the school pitching star of New York City, quit the High and Commerce School team because the shoes they issued to him didn't fit.

* * *

Pitcher Carmichael, who refused to report to the Lookouts, is still chauffering a trolley car.

* * *

Martin Walsh, brother of Ed, and once a Cracker, is now pitching semi-professional ball around New York. Another $10,000 arm combined with small determination and a large thirst.

* * *

We wait patiently for the first double play of the season which is neither "fast" nor "brilliant"—but there isn't a chance.

* * *

Cincinnati will soon ask waivers on Ralph Works.

* * *

Manager Tinker is giving Rafael Almeida a real try-out at third. He will have to dispose of the Cuban's case one way or the other soon, and wants to know what the former Southern star can do in the big leagues.

* * *

Manager Huggins will let Pitchers Golden and Redding go as soon as he can place them.

* * *

Pat Bohannon, known the South over, has been secured to manage the Danbury team of the New York-New Jersey League.

* * *

It is Davenport's opinion that as a failure Johnny Evers is a decided success.

* * *

The Minneapolis club is wearing its last year's uniforms—whether from superstition or economy hasn't been determined.

* * *

Let's see, what has become of the justly celebrated Indian player, James Thorpe?

* * *

McGraw carried George Burns three seasons before he finally stuck him in to play regularly.

* * *

Wonder what kept Hank O'Day out of the game so long.

* * *

The White Sox will welcome Frank Chance to Chicago for two reasons, either of which can be easily guessed.

* * *

Wingo is hitting .303 for the Cards, Pratt is limping along with a mark of 177 with the Browns, while poor Baleni hasn't made a hit, though he has been eight times at bat.

* * *

When Manager Joe Tinker read the riot act to the Reds the other day, he seemed to have Benton and Sugge, ex-Southern Leaguers, particularly in mind.

* * *

There's to be a "Johnny Evers Day" at the Polo Grounds on May 10, when the Cubs and Giants line up for their first clash of the season. A few thousand admirers of Evers from his home town in Troy, N. Y., propose to be present.

* * *

And now there's more talk of trading Hal Chase, the Yankees' star infielder, to the Red Sox because "Chase and Chance cannot agree, and Chance wants only recruits on his team."

* * *

"Smokey Joe" Wood, the Red Sox twirler, cannot pitch for a week or so, because he is suffering from an injury to the metatarsophalangeal joint, the same being in his thumb.

* * *

The National Leaguers have awakened to the fact that Brooklyn seems to have a real ball club this season.

HURLING CREW NOT DUE TO BE CHANGED SOON

By Percy H. Whiting.

"I BELIEVE we may not need any more pitchers." So says President Frank Callaway of the Atlanta ball club. "I'm willing to be shown but I think with any luck the ones we have will go through."

This utterance strengthens the belief that the Cracker pitching staff isn't to be materially reinforced at present.

"What's the good?" inquires President Callaway, "we might get worse pitchers than we have now."

What will happen will be this: Bill Smith will put his pitchers over the jump in turn. If a man flickers he is likely to keep him in and let him get bumped. When the Crackers were ahead Smith didn't have the heart to take any chances. Now he is willing to risk anything to get a line on his pitchers. Watch a lot of them go through fire and water in the next ten days.

After that, look out for some changes.

* * *

BUCK BECKER adopted a quaint method of geting away from the Crackers. He bought his own release under an optional agreement.

You see it was like this, a Texas League club wanted Buck, but he didn't care to go to Texas. It was too far from Washington. So he offered to buy his release, but he didn't want to put up any real money.

Finally they framed it up this way. If Becker can get another job he is to turn over the proceeds of his sale to this new club to the Crackers.

The local association may not cash this one but they are taking the gamble.

* * *

OUR old pal, Kenneth Todd, kingpin baseball and sport writer of the Lone Star State, kicks in with some notes of Texas League doings that are of interest to Southern League fans. Here is the crop:

Since becoming a member of the Houston club Andy Ware, who the Chattanooga management could not see, has pitched his club to three successive victories, one of them being of the shut-out variety. In the three games he permitted but 14 hits, his spitters breaking as Raymond's did in days gone by.

* * *

Harry Mathews did not stick long at Beaumont. After giving him a week's trial Manager Wheeler cut the old Southern Leaguer adrift. Wheeler said that Matty could not keep base runners from stealing everything in sight. Matty's comeback was that the pitchers could not hold the men on.

* * *

Charley Fritz, former Southern Association southpaw, broke into the Texas League a few days ago with a victory, but has lost the decision in all subsequent efforts. He is with Tom Carson's Waco club.

* * *

A queer play came up in Houston Sunday. Harbin, pitching for Galveston, made a wild pitch when no one was at bat and a man scored from third. The man who was supposed to be at bat killed so much time in reaching the plate that Wilson Matthews ordered Harbin to go ahead with his work. In his eagerness to slip a strike over Harbin sailed one past the catcher.

Of course the runner scored from third, crossing the plate before the batter even reached it.

PELICANS SECURE JAMES FROM THE VOLUNTEERS

NASHVILLE, TENN., May 2.—By selling Outfielder Jesse James to New Orleans yesterday at the waiver price, Manager Schwartz cut his team down to 17 men and is now within the salary limit. Two more pitchers will be released in the near future.

SCHMIDT TO STICK WITH MOBILE; CLARKE DEAL OFF

MOBILE, ALA., May 2.—Catcher Schmidt, formerly of Detroit, who was recently traded to Indianapolis for Catcher Clarke, will probably stay with the Mobile team, as Clarke has failed to report. Manager Finn is authority for the statement that the deal is off.

BISLAND PLUGS BIG GAP; TEAM IS STRONG NOW

By Joe Agler.

BIRMINGHAM, ALA., May 2.—Bisland looks like the missing link in the Cracker infield. If you wanted to, you might make that read with the wrong meaning. But don't do it.

The idea is that, to us, the Cracker infield has looked mighty good this spring save at shortstop. There always seemed to be a gap there. A link was missing to make the chain of defense complete.

Bisland is the link.

That fellow plays ball like a regular shortstop. He throws and bats right-handed, he hits hard and he certainly covers oceans of ground. His throwing is accurate and he looks GREAT.

Let me tell you something—Atlanta has the hardest hitting club in the Southern League when Bailey gets back in the line-up. It is faster than thunder, too.

Bausewein Works To-day.

Bill Smith is going to shoot Bausewein and Dunn at 'em this afternoon—which is pretty hefty ammunition, if anybody should ask you. Smith believes that Bausewein has come around all right and that he can stand the Barons on their heads.

Mosley will rely on Thompson or Hardgrove. This Thompson has been going great lately, and I guess we will find him harder pickings than we did over in Atlanta.

I believe that we will take one out of the two remaining games—maybe both of them. This sounds chesty, but watch us. We've found our batting eye, which was temporarily mislaid, and that's all we needed.

Team Is Confident.

The team is in good condition and crammed full of confidence. All we needed was to get hitting again.

We sure came from behind with the old swats yesterday and won a ball game, 7 to 4. We hit right up to our capabilities and got to Sloan in one inning strong enough to win the old pastime.

Birmingham is drawing fine and we played to a big crowd. Now that we threaten to close in on them, I look for big turn-outs.

Sporting Food

By GEORGE E. PHAIR

NOT GUILTY.

Before the judge the young man stood and hung his guilty head,
For he had slain a fellow man—had left him cold and dead.
And as the jurist was about to hand the youth his time
He said: "Young feller, tell me why you pulled this heinous crime."
And as he heard the kindly voice the young man raised his head.
"This joe was peddling peanuts at the baseball yard," he said;
"The bases all were full of men, the score was 2 to 2,
And as Frank Schulte swung his bat this rummy blocked my view."
"Not guilty," said the noble judge,
"I hereby set you free.
And if you get a chance go out and slay a few for me!"

The consensus of opinion among baseball scribes is that all Frank Chance needs is a baseball team.

ROTUNDITY.

Ping Bodie trained all winter long
And in the spring they found
That he had rounded into form
With the accent on the round.

We were tempted to mention Rudy Unholz in connection with free lunch, but recalling our promise, we refrain from mentioning Mr. Unholz in connection with free lunch. Far be it from us to mention Mr. Unholz in connection with free lunch. In fact, when we hit the free lunch it will be our foremost endeavor to refrain from mentioning Rudy in connection with free lunch. We shall never mention Rudy again in connection with free lunch.

SPEAKING OF ALLIGATORS.

A lot of slamming now and then
Is wasted on some baseball men.

Some of our citizens are interested in the training methods of Messrs. Zbyszko and Le Marin. In other walks of life they are approximately sane.

"If the proper inducements were offered, etc.," quoth Mr. Gotch. Mr. Gotch is one who loves his art for art's sake, as it were.

Smith Pied President's Message

He Was "After" a Sporting Editor

By Bill Phelon.

CINCINNATI, May 2.—Billy Smith, now a minor league manager of great renown, was not always a diplomat and a man of shrewdest calculations. Nowadays, Billy Smith stands ace-high with press and public, he is a good fellow with the scribes, and the major leaguers consider him a wise and able leader. But in the days of his youth, when his blood ran hot and his temper was still hotter, Mr. Smith was quite a scrapper and forever involved in war and trouble.

Down in Mobile, oh many, many years ago, Billy Smith got into a vigorous quarrel with a sporting editor. Acrimonious remarks were exchanged through the wire netting, and next morning found Mr. Smith doubly furious. His foe had taken a good healthy kick at him, and had fried, panned, boiled and roasted him for further orders. Mr. Smith vowed vengeance, and renewed the vow at frequent intervals all day long.

Bill Starts for His Man.

During the afternoon, Billy kept away from the press box. He had figured that he wouldn't start anything at the ball yard, but would go that very night and tear up the office where his enemy held forth. The resolution grew more firmly fixed as night wore on, and when Mr. Smith finally started for the office he was ready to fight a legion of devils. It was nearly midnight when he reached his goal, and he found the place a beehive of industry. As it chanced, a Presidential message of great importance had been issued from Washington; all over the country the millions were waiting for that message, and the type were clicking from Portland, Me., to Portland, Ore.

Mr. Smith wasted no time. He made his way to the office of the sporting editor and declared war. There was a brief skirmish, in which the invading army was victorious. Mr. Smith turned the enemy's flank, broke through his center and began to crumple up his reserve. The sporting editor ran out of his sanctum, and galloped up the hall, with Mr. Smith braying in full cry at his heels.

As the battle surged up the hall, a squad of hardy printers hove in sight, each man carefully lugging the form in which reposed a page of the Presidential message. These black and ink-stained typos loved their sporting editor, who had been liberal with ball park passes, and they would not see him abused by any wild-eyed, raging, two-fisted insurrecto.

Then Comes the Blow-Off.

With a hoarse chorus of rage and determination, they surged forward, and every man, with a fearful crash and a rattle of falling type, deposited his burden on the head of Billy Smith. Mr. Smith went to the floor, with punctuation marks sticking all over his scalp and suggestions as to the tariff in his ears, while comment on the proposed battleships as to the tariff in his ears, while comment on the proposed battleships jammed his mouth beyond repletion. Shattered and full of type he lay; strong men came and bore him forth, and it was ten days before he could resume his place upon the club.

But the President's message was spoiled beyond all redemption. The hour was late; it was impossible to assemble the pied type in time for reconstruction of the forms, and that paper came out in the morning with a bare skeleton of the mighty missive, while the managing editor raved like a baffled bloodhound, and down at the hospital the surgeons were still picking eloquent sentences out of the scalp of Billy Smith.

PREP LEAGUE NOTES

Troup 3 of the Atlanta Boy Scouts has lost but one game this season. The other day they defeated the Marist Specials 9 to 3. The Boy Scouts are anxious to meet any nine in the city under 16 years.

* * *

Clement Callahan, of Marist, pitched a no-hit game Tuesday against G. M. A. This is the first performance of the kind in the local Prep League this season. The Marist lads overwhelmed the Cadets, piling up 21 scores.

* * *

Marist will play Stone Mountain on the Marist diamond this afternoon. The game will start at 3:30. Marist has not had a hard game since they played Tech High. The one to-day will give the boys an opportunity to show whether they have gone back or not.

* * *

Jim Parks, captain of the Tech High baseball team, attributes their defeat by Peacock to lack of practice. Parks says that no team will ever catch them off their stride again this year, and that they still expect to cop the Prep League pennant.

* * *

Jean Weston will be unable to pitch any games for Tech High for at least a week. Weston has been out of school on account of sickness. He is one of the best pitchers in the local Prep League.

* * *

Starr and Harris won the doubles in the Boys High School tennis tournament at East Lake yesterday, when they defeated Jones and Candler in the finals. The two winners will be given sweaters with the official high school athletic letter.

* * *

The singles in the Boys High tennis tournament will be played off to-day. The two contestants are Starr and Jones, and only one set is needed to decide the championship. The boys have already played two sets in the finals, and each has won one. A sweater will be given to the winner.

* * *

The track athletes of Boys High have announced that they positively will not enter the annual prep meet May 9 unless the principal of the school will allow official letters and sweaters to members of this year's track team.

* * *

Boys High has a fine track team this year, and it is to be regretted that the members of this team will not be seen in competition in the meet on May 9. Their absence will detract from the interest of the meet, and the competition for new records will not be nearly as keen.

* * *

Riverside has accepted the challenge of Boys High track team for a meet to be held at Gainesville on May 17. Five men will make the trip, and they will meet five men from Riverside. Boys High will have a hard time winning from the Riverside athletes, and will be considered lucky if they can hold them anywhere near an even score.

* * *

The men who will take the Riverside trip are Lockridge, Rosser, Holtzendorff, Lopez and Schane. This is a pretty able quintet of athletes, and they will give the Riverside boys a good argument.

* * *

Callahan has a no-hit game to his credit; Fox a one-hit contest, and Parks allowed but two safeties in the Marist game. At present there is little to choose between them, and it will be a difficult job picking an all-prep pitcher.

* * *

The players on the Peacock baseball team have taken heart after their victory over the Tech High bunch on Tuesday and are working with extra enthusiasm. The team which appeared to be hopelessly outclassed earlier in the season is now hoping to end up among the first three at least.

TOM M'MILLAN HURT; BRONCHS ARE CRIPPLED

ROCHESTER, May 2.—With Tommy McMillan pretty badly stove up and with four other top-notch players incapacitated the Rochester team is in a awful shape.

McMillan's injury is not serious. He twisted his leg in a recent game and has not been able to play good ball since.

McMillen's injury is probably a direct result of his holdout. He got practically no regular practice this spring and jumped into league baseball before he was properly hardened.

New players for the Rochester Baseball Club are coming. Just what the deal amounts to or what athletes are involved isn't known, but Manager Ganzel and President Chapin had a heart-to-heart long-distance telephone chat yesterday that is expected to result in some sort of deal, insofar as Frank Farrell of the New York Americans was an interested third party.

The local club has met with a series of reverses sufficient to disrupt any ball club in a minor league. For instance, read:

Outfielder Roland Barrows—Leg broken in training camp.

Shortstop Tommy McMillan—Leg twisted in league game.

First-Baseman Schmidt—Finger badly lamed and player disabled.

Catcher Walter Blair—Suffering from lumbago.

Pitcher Klepfer—Also on sick list.

And Ganzel counted on these five as much as any other combination, to get the club away to a flying start. Critics who have had a chance to get a close-range view of the Champions say they won't do—at least, they don't shape up as formidably as last year. With all the men mentioned back in the line-up it may be different.

Go To The *Original* $15 Tailors

—the only store in town where you can get

Real $25 Suits Made to Order

$15

The old reliable "SCOTCH" Woolen Mills.

Our imitators will do their best to confuse you. To protect yourself, remember THIS name and address.

Scotch Woolen Mills

107 Peachtree

NOTICE—Write for free samples and self-measuring blanks.

TETTER

Tetterine cures tetter. Read what Mrs. V. C. McQuiddy, Estill Springs, Tenn., says:

"I had a severe case of tetter on both hands and I finally got helpless. A leading physician knew of no cure. I decided to give Tetterine a trial. To my utter surprise and satisfaction it worked a speedy cure.

Use Tetterine

It cures eczema, tetter, erysipelas, itching piles, pruinal itch and all skin maladies.

50c at druggists, or by mail.

SHUPTRINE CO., SAVANNAH, GA.

TRUSSES

Abdominal Supports, Elastic Hosiery, etc. Expert fitters; both lady and men attendants; private fitting rooms.

Jacobs' Main Store

6-8 Marietta St.

BIG G Cures in 1 to 5 days unnatural discharges. Contains no poison and may be used full strength absolutely without fear. Guaranteed not to stricture. Prevents contagion.

WHY NOT CURE YOURSELF?

At Druggists, or we ship express prepaid upon receipt of $1. Full particulars mailed on request.

THE EVANS CHEMICAL CO., Cincinnati, O.

THE GEORGIAN'S MAGAZINE PAGE

A Powerful Story of Adventure, Intrigue and Love

WITHIN THE LAW

By MARVIN DANA from the Play of BAYARD VEILLER

What Has Gone Before

Mary Turner, a beautiful and refined girl, worked in the great Gilder store in New York.

There had been thefts in the store. They had been traced eventually to a certain department, that in which Mary worked. The detective was alert. Some valuable silks were missed. Search followed immediately. The goods were found in Mary's locker. That was enough. She was charged with the theft. She protested innocence—only to be laughed at in derision by her accusers. Every thief declares innocence. Mr. Gilder himself was emphatic against her. The thieving had been long continued. An example must be made. The girl was arrested. The jury found her guilty and she was sentenced to prison for three years.

Dick Gilder, the store proprietor's son, returns unexpectedly from Europe because he was homesick for his father. The latter's secretary tells him that Mr. Gilder has gone to court, that one of the girls was arrested for stealing.

"And Dad went to court to get her out of the scrape!" cries Dick. "That's just like the old man."

Now Go On With the Story

Copyright, 1913, by the H. K. Fly Company. The play "Within the Law" is copyrighted by Mr. Veiller and this novelization of it is published by his permission. The American Play Company is the sole proprietor of the exclusive rights of the representation and performance of "Within the Law" in all languages.

TODAY'S INSTALLMENT.

Gilder settled himself again in his chair and gazed benignantly on his son.

"Pretty well," he said, contentedly; "pretty well, son. I'm glad to see you home again, my boy." There was a great tenderness in the usually rather cold gray eyes.

The young man answered promptly, with delight in his manner of speech, and a sincerity that revealed the underlying merit of his nature.

"And I'm glad to be home, Dad, to be"—there was again that clearing of the throat, but he finished bravely—"with you."

The father avoided a threatening display of emotion by an abrupt change of subject to the trite.

"Have a good time?" he inquired casually, while fumbling with the papers on the desk.

Dick's face broke in a smile of reminiscent happiness.

"The time of my young life!" He paused, and the smile broadened. There was a mighty enthusiasm in his voice as he continued: "I tell you, Dad, it's a fact that I did almost break the bank at Monte Carlo. I'd have done it sure, if only my money had held out."

"It seems to me that I've heard something of the sort before," was Gilder's caustic comment. But his smile was still wholly sympathetic. He took a curious vicarious delight in the escapades of his son, probably because he himself had committed no follies in his callow days. "Why didn't you cable me?" he asked, puzzled at such restraint on the part of his son.

Her Face Lighted.

Dick answered with simple sincerity.

"Because it gave me a capital excuse for coming home."

It was Sarah who afforded a diversion. She had known Dick while he was yet a child, had bought him candy, had felt toward him a maternal liking that increased rather than diminished as he grew to manhood. Now her face lighted at sight of him and she smiled a welcome.

"I see you have found him," she said, with a ripple of laughter.

Dick welcomed this interruption of the graver mood.

"Sadie," he said, with a manner of the utmost seriousness, "you are looking finer than ever. And how thin you have grown!"

The girl, eager with fond fancies toward the slender ideal, accepted the compliment literally.

"Oh, Mr. Dick!" she exclaimed, rapturously. "How much do you think I have lost?

The whimsical heir of the house of Gilder surveyed his victim critically, then spoke with judicial solemnity.

"About two ounces, Sadie."

There came a look of deep hurt on Sadie's face at the flippant jest, which Dick himself was quick to note.

He had not guessed she was thus acutely sensitive concerning her plumpness. Instantly, he was all contrition over his unwitting offense inflicted on her womanly vanity.

"Oh, I'm sorry, Sadie," he exclaimed penitently. "Please don't be really angry with me. Of course, I didn't mean—"

"To twit on facts!" the secretary interrupted bitterly.

Not Plump Enough.

"Pooh!" Dick cried, craftily. "You aren't plump enough to be sensitive about it. Why, you're just right." There was something very boyish about his manner, as he caught at the girl's arm. A memory of the days when she had cuddled him caused him to speak warmly, forgetting the presence of his father. "Now, don't be angry, Sadie. Just give me a little kiss, as you used to do." He swept her into his arms, and his lips met hers in a hearty caress.

"There!" he cried. "Just to show there's no ill feeling."

The girl was completely mollified, though in much embarrassment.

"Why, Mr. Dick!" she stammered, in confusion. "Why, Mr. Dick!"

Gilder, who had watched the scene in great astonishment, now interposed to end it.

"Stop, Dick!" he commanded, crisply. "You are actually making Sarah blush. I think that's about enough, son."

But a sudden unaccustomed gust of affection swirled in the breast of the lad. Plain Anglo-Saxon as he was, with all that implies to the avoidance of displays of emotion, nevertheless he had been for a long time in lands far from home, where the habits of impulsive and affectionate people were radically unlike our own austerer forms. So now, under the spur of an impuse suggested by the dalliance with the buxom secretary, he grinned widely and went to his father.

"A little kiss never hurts any one," he declared, blithely. Then he added vivaciously: "Here, I'll show you!"

Clasped His Father.

With the words, he clasped his arms around his father's neck, and, before that amazed gentleman could understand his purpose, he had kissed soundly first the one cheek and then the other, each with a hearty, wholesome smack of filial piety. This done, he stook back, still beaming happily, while the astounded Sarah tittered bewilderly. For his own part, Dick was quite ashamed. He loved his father. For once he had expressed that fondness in a primitive fashion, and he was glad.

The older man withdrew a step, and there rested motionless, under the sway of an emotion akin to dismay. He stood staring intently at his son with a perplexity in his expression that was almost ludicrous. When at last he spoke his voice was a rumble of strangely shy pleasure.

"God bless my soul!" he exclaimed, violently. Then he raised a hand and rubbed first one cheek, and after it its fellow with a gentleness that was significant. The feeling provoked by the embrace showed plainly in his next words. "Why, that's the first time you have kissed me, Dick, since you were a little boy. God bless my soul!" he repeated. And now there was a note of publication.

The son, somewhat disturbed by the emotion he had aroused, nevertheless answered frankly with the expression of his own feeling, as he advanced and laid a hand on his father's shoulder.

"The fact is, Dad," he said quietly, with a smile that was good to see, "I am awfully glad to see you again."

Kisses of Tenderness.

"Are you, son?" the father cried happily. Then, abruptly his manner changed, for he felt himself perilously close to the maudlin in this new yielding to sentimentality. Such kisses of tenderness, however agreeable in themselves, are hardly fitting to one of his dignity. "You clear out of here, boy," he commanded, brusquely. "I'm a working man. But here, wait a minute," he added. He brought forth from a pocket a neat sheaf of banknotes, which he held out. "There's carfare for you," he said with a chuckle. "And now clear out. I'll see you at dinner."

Dick bestowed the money in his pocket and again turned toward the door.

"You can always get rid of me on the same terms," he remarked slyly. And then the young man gave evidence that he, too, had some of his father's ability in things financial. For in the doorway he turned with a final speech, which was uttered in splendid disregard for the packet of money he had just received—perhaps, rather, in a splendid regard for it. "Oh, Dad, please don't forget to give Sadie that five dollars I borrowed from her for the taxi." And with that impertinent reminder he was gone.

The owner of the store returned to his labors with a new zest, for the meeting with his son had put him in high spirits. Perhaps it might have been better for Mary Turner had she come to him just then, while he was yet in this softened mood. But fate had ordained that other events should restore him in his usual harder self before him interview. The effect was, indeed, presently accomplished by the advent of Smithson into the office. He entered with an expression of discomfiture on his rather vacuous countenance. He walked almost nimbly to the desk and spoke with evident distress, as his employer looked up interrogatively.

"McCracken has detained—er—a lady, sir," he said, feebly. "She has been searched, and we have found about a hundred dollars' worth of laces on her."

"Well?" Gilder demanded, impatiently. Such affairs were too common in the store to make necessary this intrusion of the matter on him. "Why did you come to me about it?" His staff knew just what to do with shoplifters.

At once Smithson became apologetic, while refusing to retreat.

"I'm very sorry, sir," he said, haltingly, "but I thought it wiser, sir, to—er—o bring the matter to your personal attention."

"Not Eactly a Thief."

"Quite necessary, Smithson," Gilder returned, with asperity. "You know my views on the subject of property. Tell McCracken to have the thief arrested."

Smithson cleared his throat doubtfully, and in his stress of feeling he even relaxed a trifle that majestical erectness of carriage that had made him so valuable as a floorwalker.

"She's not exactly a—er—a thief," he ventured.

"You are trifling, Smithson," the owner of the store exclaimed, in high exasperation. "Not a thief! And you caught her with a hundred dollars' worth of laces that she hadn't bought. Not a theif! What in heaven's name do you call her, then?"

"A kleptomaniac," Smithson explained, retaining his manner of mild insistence. "You see, sir, it's this way. The lady happens to be the wife of J. W. Gaskell, the banker, you know."

Yes, Gilder did know. The mention of the name was like a spell in the effect it wrought on the attitude of the irritated owner of the store. Instantly his expression changed. While before his features had been set grimly, while his eyes had flashed wrathfully, there was now only annoyance over an event markedly unfortunate.

"How extremely awkward!" he cried; and there was a very real concern in his voice. He ragarded Smithson kindly, whereat that rather puling gentleman once again assumed his martial bearing. "You were quite right in coming to me." For a moment he was silent, plunged in thought. Finally he spoke with the decisiveness characteristic of him. "Of course, there's nothing we can do. Just put the stuff back on the counter, and let her go."

But Smithson had not yet wholly unburdened himself. Instead of immediately leaving the room in pursuance of the succinct instructions given him, he again cleared his throat nervously, and made known a further aggravating factor in the situation.

"She's very angry, Mr. Gilder," he announced timidly. "She—er—she demands an—er—an apology."

The owner of the store half rose from his chair, then throw himself back with an exclamation of disgust. He again ejaculated the words with which he had greeted his son's unexpected kisses, now there was a vast difference in the intonation.

"God bless my soul!" he cried. From his expression, it was clear that a pious aspiration was farthest from his thought. On the contrary! Again he fell silent, considering the situation which Smithson had presented, and, as he reflected, his frown betrayed the emotion natural enough under the circumstances. At last, however, he mastered his irritation to some degree, and spoke his command briefly. "Well, Smithson, apologize to her. It can't be helped." Then his face lighted with a sardonic amusement. "And, Smithson," he went on with a sort of elephantine playfulness, "I shall take it as a personal favor if you will tactfully advise the lady that the goods at Altman and Stern's are really even finer than ours."

When Smithson had left the office, Gilder turned to his secretary.

"Take this," he directed, and he forthwith dictated the following letter to the husband of the lady who was not a thief, as Smithson had so painstakingly pointed out:



"Cut that!" said Garson. The eyes of the two men locked. Cassidy struggled with all his pride against the dominant fury this man hurled on him.

"J. W. Gaskell, Esq.,

"Central National Bank, New York.

"My Dear Mr. Gaskell: I feel that I should be doing less than my duty as a man if I did not let you know at once that Mrs. Gaskell is in urgent need of medical attention. She came into our store to-day, and——"

Found Her Wandering.

He paused for a moment. "No, put it this way," he said finally:

"We found her wandering about our store to-day in a very nervous condition. In her excitement, she carried away about $100 worth of rare laces. Not recognizing her, our store detective detained her for a short time. Fortunately for us all, Mrs. Gaskell was able to explain who she was, and she has just gone to her home. Hoping for Mrs. Gaskell's speedy recovery, and with all good wishes, I am,

"Yours very truly."

Yet, though he had completed the letter, Gilder did not at once take up another detail of his business. Instead, he remained plunged in thought, and now his frown was one of simple bewilderment. A number of minutes passed before he spoke, and then his words revealed distinctly what had been his train of meditation.

"Sadie," he said in a voice of entire sincerity, "I can't understand theft. It's a thing absolutely beyond my comprehension."

On the heels of this ingenuous declaration, Smithson entered the office, and that excellent gentleman appeared even more perturbed than before."

"What on earth is the matter now?" Gilder spluttered, suspiciously.

"It's Mrs. Gaskell still," Smithson replied in great trepidation. "She wants you personally, Mr. Gilder, to apologize to her. She says that the action taken against her is an outrage, and she is not satisfied with the apologies of all the rest of us. She says you must make one, too, and that the store detectives must be discharged for intolerable insolence."

The Business Instinct.

Gilder bounced up from his chair angrily.

"I'll be damned if I'll discharge McCracken," he vociferated, glaring on Smithson, who shrank visibly.

But that mild and meek man had a certain strength of pertinacity. Besides, in this case, he had been having multitudinous troubles of his own, which could be ended only by his employer's placating of the offended kleptomaniac.

"But about the apology, Mr. Gilder," he reminded, speaking very deferentially, yet with insistence.

Business instinct triumphed over the magnate's irritation, and his face cleared.

"Oh, I'll apologize," he said with a wry smile of discomfiture. "I'll make things even up a bit when I get an apology from Gaskell. I shrewdly suspect that that estimable gentleman is going to eat humble pie, of my baking, from his wife's receipe. And his will be an honest apology, which mine won't, not by a damned sight!" With the words, he left the room, in his wake a hugely relieved Smithson.

Alone in the office, Sarah neglected her work for a few minutes to brood over the startling contrast of events that had just forced itself on her attention. She was not a girl given to the analysis of either persons or things, but in this instance the movement of affairs had come close to her, and she was compelled to some depth of feeling by the two aspects of life on which to-day she looked. In the one case, as she knew it, a girl under the urge of poverty had stolen. That thief had been promptly arrested, finally she had been tried, had been convicted, had been sentenced to three years in prison. In the other case, a woman of wealth had stolen. There had been no punishment. A euphemism of kleptomania had been written to her husband, a banker of power in the city. To her the proprietor of the store was even now apologizing in courteous phrases of regret. . . . And Mary Turner had been sentenced to three years in prison. Sadie shook her head in dolorous doubt, as she again bent over the keys of her typewriter. Certainly, some happenings in this world of ours did not seem quite fair.

CHAPTER V.

The Victim of the Law.

It was on this same day that Sarah, on one of her numerous trips through the store in behalf of Gilder, was accosted by a salesgirl, whose name, Helen Morris, she chanced to know. It was in a spot somewhere out of the crowd, so that for the moment the two were practically alone. The salesgirl showed signs of embarrassment as she ventured to lay a detaining hand on Sarah's arm, but she maintained her position, despite the secretary's manner of disapproval.

"What on earth do you want?" Sarah inquired, snappishly.

The salesgirl put her question at once.

"What did they do to Mary Turner?"

"Oh, that!" the secretary exclaimed, with increased impatience over the delay, for she was very busy, as always. "You will all know soon enough."

"Tell me now." The voice of the girl was singularly compelling; there was something vividly impressive about her just now, though her pallid, prematurely mature face and the thin figure in the regulation black dress and white apron showed ordinarily only insignificant. "Tell me now," she repeated, with a monotonous emphasis that somehow moved Sarah to obedience against her will, greatly to her own surprise.

"They sent her to prison for three years," she answered, sharply.

"Three years?" The salesgirl had repeated the words in a tone that was indefinable, yet a tone vehement in its incredulous questioning. "Three years?" she said again, as one refusing to believe.

"Yes," Sarah said, impressed by the girls' earnestness; "three years."

Sarah is Astonished.

"Good God!" There was on irreverence in the exclamation that broke from the girl's lips. Instead, only a tense horror that touched to the roots of emotion.

Sarah regarded this display of feeling on the part of the young woman before her with an increasing astonishment. It was not in her own nature to be demonstrative, and such strong expressions of emotion as this she deemed rather suspicious. She recalled, in addition, the fact that this was not the first time that Helen Morris had shown a particular intereat in the fate of Mary Turner. Sarah wondered why.

"Say," she demanded, with the directness habitual to her, "why are you so anxious about it? This is the third time you have asked me about Mary Turner. What's it to you, I'd like to know?"

The salesgirl started violently, and a deep flush drove the accustomed pallor fro mher cheeks. She was obviously much disturbed by the question.

"What is it to me?" she repeated in an effort to gain time. "Why, nothing—nothing at all!" Her expression of distress lightened a little as she hit on an excuse that might serve to justify her interest. "Nothing at all, only—she's a friend of mine, a great friend of mine. Oh, yes!" Then, in an instant the look of relief vanished, as once again the terrible reality hammered on her consciousness, and an overwhelming dejection showed in the dull eyes and in the drooping curves of the white lips. There was a monotone of desolation as she went on speaking in a whisper meant for the ears of no other. "It's awful—three years! Oh, I didn't understand! It's awful!—awful!!" With the final word she hurried off, her head bowed. She was still murmuring brokenly, incoherently. Her whole attitude was of wondering grief.

Sarah started after the girl in complete mystification. She could not at first guess any possible cause for an emotion as poignant. Presently, however, her shrewd, though very prosaic, commonsense suggested a simple explanation of the girl's extraordinary distress.

Secretary Hurried Away.

"I'll bet that girl has been tempted to steal. But she didn't, because she was afraid." With this satisfactory conclusion of her wonderment, the secretary hurried on her way, quite content. It never occurred to her that the girl might have been tempted to steal—and had not resisted the temptation.

It was on account of this brief conversation with the salesgirl that Sarah was thinking intently of Mary Turner, after her return to the office from which Gilder himself happened to be absent for the moment. As the secretary raised up at the opening of the door, she did not at first recognize the figure outlined there. She remembered Mary Turner as a tall, slender girl, who showed an underlying vitality in every movement, a girl with a face of regular features, in which was a complexion of blended milk and roses, with a radiant joy of life shining through all her arduous and vulvar conditions. Instead of this, now, she saw a frail form that stood swaying in the opening of the doorway, that bent in a sinister fashion which told of bodily impotence, while the face was quite bloodless. And, too, there was over all else a pall of helplessness—helplessness that had endured much, and must still endure infinitely more.

As a reinforcement of the dread import of that figure of woe, a man stood beside it, and one of his hands was clasped around the girl's wrist, a man who wore his derby hat somewhat far back on his bullet-shaped head, whose feet were conspicuous in shoes with very heavy soles and very square toes.

It was the man who now took charge of the situation. Cassidy, from headquarters, spoke in a rough, indifferent voice, well suited to his appearance of stolid strength.

"The District Attorney told me to bring this girl here on my way to the grand Central Station with her."

Could Only Stand Dumb.

Sarah got to her feet mechanically. Somehow, from the raucous notes of the policeman's voice, she understood in a flash of illumination that the pitiful figure there in the doorway was that of Mary Turner, whom she had remembered so different, so frightfully different. She spoke with a miserable effort toward her usual liveliness.

"Mr. Gilder will be right back. Come in and wait." She wished to say something more, something of welcome or of mourning, to the girl there, but she found herself incapable of a single word for the moment, and could only stand dumb while the man stepped forward with his charge following helplessly in his clutch.

The two went forward very slowly, the officer, carelessly conscious of his duty, walking with awkward steps to suit the feeble movements of the girl, the girl letting herself be dragged onward, aware of the futility of any resistance to the inexorable power that now had her in its grip, of which the man was the present agent. As the pair came thus falteringly into the center of the room, Sarah at last found her voice for an expression of sympathy.

"I'm sorry, Mary," she said, hesitatingly. "I'm terribly sorry, terribly sorry!"

The girl, who had halted when the officer halted, as a matter of course, did not look up. She stood still, swaying a little as if from weakness. Her voice was lifeless.

Was Not Successful.

"Are you?" she said. "I did not know. Nobody had been near me the whole time I have been in the Tombs." There was infinite pathos in the tones as she repeated the words so fraught with deadfulness. "Nobody has been near me!"

The secretary felt a sudden glow of shame. She realized the justice of that unconscious accusation, for, till to-day, she had had no thought of the suffering girl there in the prison. To assuage remorse, she sought to give evidence as to a prevalent sympathy.

"Why," she exclaimed, "there was Helen Morris to-day! She has been asking about you again and, again. She'll all broken up over your trouble."

But the effort on the secretary's part was wholly without success.

"Who is Helen Morris?" the lifeless voice demanded. There was no interest in the question.

Sarah experienced a momentary astonishment, for she was still remembering the feverish excitement displayed by the salesgirl, who had declared herself to be a most intimate friend of the convict. But the mystery was to remain unsolved, since Gilder now entered the office. He walked with the quick, bustling activity that was ordinarily expressed in his every movement. He paused for an instant, as he beheld the two visitors in the center of the room, then he spoke curtly to the secretary, while crossing to his chair at the desk.

"You may go, Sarah. I will ring when I wish you again."

There followed an interval of silence, while the secretary was leaving the office and the girl with her warder stood waiting on his pleasure. Gilder cleared his throat twice in an embarrassment foreign to him, before finally he spoke to the girl. At last, the proprietor of the store expressed himself in a voice of genuine sympathy, for the spectacle of woe presented there before his very eyes moved him to a real distress, since it was indeed actual, something that did not depend on an appreciation to be developed out of imagination.

"My girl," Gilder said gently—his hard voice was softened by an honest regret—"my girl, I am sorry about this."

Her Eyes Opened Widely.

"You should be!" came the instant answer. Yet the words were uttered with a total lack of emotion. It seemed from their intonation that the speaker voiced merely a statement concerning a recondite matter of truth, with which sentiment had nothing to do. But the effect on the employer was unfortunate. It aroused at once his antagonism against the girl. His instinct of sympathy with which he had greeted her at the outset was repelled and made of no avail. Worse, it was transformed into an emotion hostile to the one who thus offended him by rejection of the well-meant kindliness of his address.

"Come, come!" he exclaimed, testily. "That's no tone to take with me."

"Why? What sort of tone do you expect me to take?" was the retort in the listless voice. Yet now in the dullness ran a faint suggestion of something sinister.

"I expected a decent amount of humility from one in your position," was the tart rejoinder of the magnate.

Life quickened swiftly in the drooping form of the girl. Her muscles tensed. She stood suddenly erect, in the vigor of her youth again. Her face lost in the same second its bleakness of pallor. The eyes opened widely, with startling abruptness, and looked straight into those of the man who had employed her.

"Would you be humble," she demanded, and now her voice was become softly musical, yet forbidding, too, with a note of passion, "would you be humble if you were going to prison for three years—for something you didn't do?"

There was anguish in the cry torn from the girl's throat in the sudden access of despair. The words thrilled Gilder beyond anything that he had supposed possible in such case. He found himself in this emergency totally at a loss, and moved in his chair doubtfully, wishing to say something, and quite unable. He was still seeking some question, some criticism, some rebuke, when he was unfeignedly relieved to hear the policeman's harsh voice:

"Don't mind her, sir," Cassidy said. He meant to make his manner very reassuring. "They all say that. They are innocent, of course! Yep—they all say it. It don't do 'em any good, but just the same they all swear they're innocent. They keep it up to the very last, no matter how right they've been got."

The voice of the girl rang clear. There was a note of inconsistence that carried a curious dignity of its own. The very simplicity of her statement might have had a power to convince one who listened without prejudice, although the words themselves were of the trite sort that any protesting criminal might utter.

"I tell you, I didn't do it!"

Gilder himself felt the surge of emotion that swung through these moments, but he would not yield it. With his lack of imagination, he could not interpret what this time must mean to the girl before him. Rather, he merely deemed it his duty to carry through this unfortunate affair with a scrupulous attention to detail, in the fashion that had always been characteristic of him during the years in which he had steadily mounted from the bottom to the top.

To Be Continued To-morrow.

Crafty Tricks of Fashion Thieves

DESIGN PIRATES AND THE WAY THEY WORK

"ANY person caught sketching or securing photographs of fashion models will be taken into custody and the pictures confiscated." Such is the stringent order issued by M. Lepine, the Prefect of Police in Paris, in response to the bitter complaints of prominent French dressmakers, who find their latest designs being surreptitiously copied. Indeed, this piracy of fashions has of late become such a scandal that dressmakers in England and Paris are combining in their efforts to check the practices of those dressmakers who trade in stolen brains.

Spies From Foreign Countries.

To quote the words of one dressmaker: "Some of the imitators are so clever that they are able without notes to reproduce the model to the final sleeve-button. This is so well known that some of the leading firms in London and Paris never exhibit their more exclusive models in the window or the showrooms. Nevertheless, by various subterfuges new designs are sometimes stolen and placed on the market before they are even shown in the windows of the firm which created them. In such cases we can only come to the conclusion that by bribery or other means some one has managed to obtain a drawing of the design from an employe."

Talking of tricks of fashion plates, my informant went on to describe how frequently young men and women are sent over from France and Germany, presumably to learn their business, whereas they really act as spies and regularly forward to their employers on the Continent any new designs they may be able to secure.

One of the cutest dodges was that of a woman who one day drove up to a certain modiste famous for her original creations and ordered a dress. This was duly delivered and paid for; after which the lady called again and made another purchase, at the same time intimating that she wished to see some entirely new designs for evening dresses, as she was about to go abroad. Impressed with her manner and appearance, a number of unique designs were sent to her hotel. After looking at these, she promised to call next day when she had finally decided on the dress she liked. She did not put in an appearance, and this particular firm of dressmakers were chagrined to find shortly afterward that their unique designs were being copied in detail by certain Parisian dressmakers. It afterward transpired that the lady in question was a fashion thief, who had hit upon this cute dodge to obtain designs.

Busy in May and June.

So jealously do dressmakers guard their new models that only those people with the highest credentials are allowed in the showrooms and at the private views. "We are particularly on our guard," said my informant, "against experts from America and Germany. Many of them have a habit of coming over here, or visiting a house in Paris, about May or June, and whatever costumes for the following winter can be secured in advance they promptly acquire, forward them to their headquarters, have them copied more or less badly, and sell them as the latest London and Paris creations. A new design acquired in this way was once reproduced by an American house, with the result that when a lady went to a well-known dressmaker in Paris and was shown the fashions for the winter she exclaimed: 'Oh, no; these are not new. I have seen these styles in New York much cheaper.'"

The same complaints are made by the best milliners who have to be constantly on the qui vive against the unwelcome attentions of people who are always on the lookout for unique and novel designs. "Or course," said one milliner to the writer, "one must show hats in order to sell them; and it is easy enough for a smartly dressed lady artiste to mix with other women around the shop windows or in the showrooms, make a mental picture of the hat and a rough sketch in the neighboring tea shop, and come back afterward to compare the sketch with the original. And it is thus, to our chagrin, that a hat we are often selling for three and four guineas is copied and sold at shops in the suburbs at something like half the price."

Pirating Lace Resigns.

Even more serious is the manner in which lace designs are pirated, for not only do shopkeepers suffer, but the manufacturers find themselves losing thousands of dollars every year through unscrupulous tricks. The president of the Lace Finishers' Association at Nottingham, England, recently mentioned that English designs are systematically betrayed to foreign competitors. Inquiries showed that while many draughtsmen were above suspicion and could be relied on to keep designs secret, others cared not how much damage they did to English manufacturers. Foreign manufacturers were sparing neither effort nor expense to obtain possession of the Nottingham patterns as soon as they were produced. One draughtsman boasted that he had sold four copies of original designs entrusted to him to four different countries. So great has the scandal become that the question of an international agreement on the subject is being seriously considered.

"If I Had Hair

Like hers—" No need to finish the sentence. Probably you have often expressed it.

But don't you know that you CAN have beautiful hair?

Robinnaire Hair Dye

is not a preparation to bleach or change the color of the hair.

It is a restorative. Restores colorless, lifeless, faded gray hair to its own original color and beautiful, healthy condition. Makes it soft and lustrous. Non-sticky and does not stain skin or scalp.

TRY IT. The hair responds quickly to proper care and treatment.

Prepared for light, medium and dark brown and black hair. Trial size 25c, postpaid 31c; large size 75c, postpaid 83c. Pure and harmless.

FOR SALE BY

All Jacobs' Stores

And Druggists Generally.

Remove At Once

Your disfiguring

Superfluous Hair

Use

Rado

The Guaranteed Liquid Hair Destroyer

A Perfumed Depilatory

It Acts Instantly wherever applied.

Leaving the skin smooth and clear.

Price $1.00 at Jacobs' Ten Stores.

Booklet of valuable information free on request.

PILGRIM MFG. COMPANY

37 East 28th St. New York.



PURE SILK GLOVES

Why be annoyed by the wearing out of the finger tips of your silk gloves?

Every pair Niagara Maid silk gloves is double finger tipped and contains a guarantee ticket which insures you against such an annoyance.

The colorings are fashionably correct.

They cost no more than any other good silk glove.

If your dealer cannot supply you, send us his name. We will supply you through him.

Niagara Silk Mills

North Tonawanda, N. Y.

New York Boston

Chicago San Francisco

THE GEORGIAN'S MAGAZINE PAGE

Married Life the Third Year

By MABEL HERBERT URNER.

"HERE'S some of your things from the bathroom," and Helen placed in the trunk tray the tooth brush, tooth paste and bottle of glycerine. "I was afraid you might forget them."

Alice, who was throwing her clothes into her trunk with feverish haste, nodded an ungracious "Thank you."

"Don't you want me to help you pack?" ventured Helen. "Your dresses will be all mussed if you put them in like that."

"I don't care HOW mussed they are! I don't care for ANYTHING," with an angry sob, "if only I can get home!"

"I'm sorry you feel this way, Alice. It's distressing to all of us that your visit should end so unpleasantly."

Alice kept on rolling up and crushing in one garment after another. She had swept everything out of the closet and bureau drawers into a confused heap on the floor by the trunk, and she was packing them in regardless of how they would look when taken out. Her face was flushed, her hair disheveled, and her eyes red and swollen from weeping.

With a sigh at the hopelessness of the situation, Helen went into the library to be sure that nothing of Alice's was left in there.

"Better order that taxi now, hadn't we?" demanded Warren. "Think she'll be ready by 9:15? That'll give us three-quarters of an hour to get down there and check her trunk."

"Yes, she'll be ready—she's just threwing in her things! Oh, Warren, it's too bad this thing had to happen! I feel perfectly wretched!"

"Well, you're a little fool to let it upset you. If she wants to make a scene and insist on starting home this time of night—that's her lookout. It's not up to us to worry. Should think you'd be blamed glad to get rid of her—I am."

The Explaining.

"Oh, yes, I know, but she was going home so soon, anyway, and now to have her rush off like this—and make hard feelings between the whole family! How can we ever explain it?"

"We won't. We'll let her do the explaining."

"Oh, but she won't tell it as it is—she'll never say that she left because we followed her mother's instructions in not letting her see that man. She may even make Aunt Emma think that we'——"

"The deuce with what Aunt Emma thinks!" as he strode over to the phone.

While he ordered the taxi, Helen again went in to Alice. She found her trying to force down the tray in the overcrowded trunk.

"Oh, you can't close it like that! You pack your satchel and get yourself ready—I'll lock this for you. Are you sure everything's in?"

With difficulty Helen finally got the trunk closed, but she had to call Warren to lock it. Alice, who was trying on her veil, did not turn as he entered, but Helen could see that she was watching him in the mirror with angry eyes. In grim silence Warren locked the trunk, threw down the key and stalked out.

Helen stood awkwardly pulling at the end of the trunk strap, wanting to say something to make the parting less strained. But there was nothing relenting in Alice's manner as she now swept the key into her purse, took up her gloves and announced coldly that she was ready.

"The taxicab will be here in a moment," murmured Helen, "Warren ordered it for a quarter past 9." Then with hesitating embarrassment: "I'm sorry you're leaving live this, Alice, I feel that"——

"Well, you needn't be sorry" (coldly). "I'm very glad to go, and I think you're glad to have me go. It was a mistake that I came at all."

What little sympathy Helen had for Alice was chilled by this remark.

Warren Is Worried.

"Well, of course, Alice, if you feel that way about it— perhaps it's just as well that you're going. I'll see if the taxi's come."

Helen hurried to look out of the front room window, but the taxi had not yet come. Warren, with his hands thrust deep in his pockets, was walking up and down the room—a trick of his when worried—and he was plainly worried at this last performance of the wayward cousin.

In Alice he had met some one that he could not dominate. Because he had sent this man away without letting him see her, and had forbidden her to even talk with him on the phone, Alice had bitterly declared that she would go home, that she would start that night.

She would listen neither to Helen's pleadings nor to Warren's angry orders. She declared if they did not take her to the station that she would go alone—that she would not stay another night in their house. She knew there was a 10 o'clock train, and she intended to take it.

So they had no choice but to let her go.

"Dear, she's impossible," exclaimed Helen, turning from the window. "I tried to say something nice to her just now, but she cut me off by saying she was glad to go, and that she knew we were glad to have her go; that it was a mistake she ever came."

"Humph! Well, she's got that about right. I'll write Aunt Emma to-night and tell her a thing or two. This is the result of her pampering and spoiling that girl all her life. There's the taxi now. Hustle and get on your things."

"Why, Warren, I'm not going!"

"Like to know why you're not? Now hurry and get ready."

Helen had not thought of going to the station, but now she understood why Warren wanted her. She knew the long drive with Alice would be in strained, awkward silence, and he had no intention of taking it alone.

The elevator boy came up for the trunk. Warren got into his overcoat, and at the last moment Alice came out of her room carrying her satchel. They went down to the cab in silence. Helen took the back seat beside Alice, while Warren settled himself on the seat opposite.

The night air was heavy with a drizzling mist. In a constrained silence they gazed out at the wet pavements and blurred street lights.

It was a relief when at last the cab drew up and they hurried into the station. Warren left them while he went to get the ticket and check the trunk. When he came back he handed Alice an envelope.

"Your Pullman ticket's in there, too," brusquely. "Nothing left but upper berths."

An Awkward Moment.

The train was made up, and they passed through the gate and down the long platform. Warren led the way into the sleeper, found the number of the berth and deposited Alice's bag on the red plush seat. Then came the most awkward moment of all—the moment of parting.

"Well, Alice, I hope you will get home all right." Helen held out her hand and made an uncertain embarrassed movement as though to kiss her good-bye, but Alice drew coldly back and merely shook hands.

"Thank you," frigidly, "I'm sure I will."

"I'll telegraph your mother from the station here," announced Warren, as he said "Good-bye" with cold formality.

That was all. Still smarting under Alice's haughty refusal to kiss her, Helen left the car with Warren. Outside as they went back along the platform, she glanced up at the windows, thinking that Alice might wave them a more cordial good-bye. But when they passed the window by which she sat, her head was deliberately turned away.

Warren was striding angrily ahead, walking so fast that Helen could hardly keep up with him. He crossed over to a telegraph window and wrote rapidly on a yellow blank:

"Mrs. G. A. Willard,
"—— Street, Dayton, Ohio.

"Alice starting for home to-night. Meet her on the four-thirty to-morrow.
"W. E. CURTIS."

"That's twelve words, dear," looking over his shoulder, "can't you leave out 'for' and some other word—there's no use paying for over ten."

But ignoring this bit of economy, Warren shoved the telegram unchanged toward the operator, and demanded: "How much?" He flung down the 46 cents and left the window with a sarcastic:

"Well, that about ends this pleasing little episode. Now I've just one more thing to do—and that's to write Aunt Emma a piece of my mind. And I'll get that letter off to-night, too!"

"Oh, Warren, you must be careful what you write! There's no use causing any more unpleasantness—now that she's gone."

"Well, all the same, I'm going to write a few things about that headstrong, snippish young lady that'll open her mother's eyes."

When they reached home it was almost 11, and Warren's ardor for letter-writing had weakened.

Not So Eager.

"Guess I'll take my bath and turn in," he yawned, "and leave that letter until morning."

"Yes, dear, I would; you're too tired to write it to-night," urged Helen, knowing that by morning his anger would cool off and his letter be less severe, if he troubled to write it at all."

But Helen's own indignation at Alice's conduct still smoldered. What story would she tell when she reached Dayton? What excuse would she give for starting home so suddenly at midnight? Helen had seen enough of Alice to know that she was not always truthful, and she feared she would not hesitate to exonerate herself at their expense.

Ever since her marriage Helen had made it a point to keep free from any "mix-up" with any of Warren's relatives. She dreaded their gossip and criticism. For this reason she had been reluctant to have Alice visit them, fearing it would end in some family ill-feeling.

And now that Alice had left highly incensed, Helen felt she would be quite capable of making still further trouble for them all.

Cleek of the Forty Faces

By T. W. HANSHAW.

Copyright by Doubleday, Page & Co.

TO-DAY'S INSTALLMENT.

"INDEED, Mr. Headland, I am glad—I am very, very glad—that fortune has sent you into this neighborhood at this terrible time," said Miss Renfrew, when Cleek was introduced. "I do not wish to say anything disparaging of Mr. Nippers, but you can see for yourself how unfitted such men as he and his assistant are to handle an affair of this great import. Indeed, I can not rid my mind of the thought that if more competent police were on duty here, the murder would not have happened—in short, that the assassin, whoever he may be, counted upon the blundering methods of these men as his passport to safety."

"My own thought precisely," said Cleek. "Mr. Nippers has given me a brief outline of the affair—would you mind giving me the full details, Miss Renfrew? At what hour did Mr. Nosworth go into his laboratory? Or don't you know, exactly?"

"Yes, I know to the fraction of a moment, Mr. Headland. I was looking at my watch at the time. It was exactly eight minutes past seven. We had been going over the monthly accounts together when he suddenly got up, and without a word walked through that door over there. It leads to a covered passage connecting the house proper with the laboratory. That, as you may have heard, is a circular building with a castellated top. It was built wholly and solely for the carrying on of his experiments. There is but one floor and one window—a very small one about six feet from the ground, and on the side of the Round House which looks away from this building. Nothing but the door to it is upon this side, light being supplied to the interior by a roof constructed entirely of heavy corrugated glass."

"I see. Then the place is like a huge tube."

"Exactly—and lined entirely with chilled steel. Such few wooden appliances as are necessary for the equipment of the place are thickly coated with asbestos. I made no comment when my uncle rose and walked in there without a word. I never do. For the past six or seven months he had been absorbed in working out the details of a new invention; and I have become used to his jumping up like that and leaving me."

To Be Continued To-morrow.

R U Wearing Red Seal Shoes Made in Atlanta ? 93 Peachtree

::: Beauty Secrets of Beautiful Women :::

Dainty Marguerite Clarke, the Actress, Tells Girls What Simple Rules Will Do



Miss Marguerite Clarke.

These beautiful pictures are the latest taken of this charming actress, who in the accompanying interview tells how she finds it easy to retain the freshness of youth through simple means.

What Miss Clarke Says:

Sun, rain or wind, I believe in fresh air.

I walk and walk whenever I can.

I went twenty m onths once without a vacation.

Every spring I take a tonic —dear, little, new carrots.

They are a wonderful blood tonic and purifier.

Powder looks flaky and is faky.

I never go to late suppers in restaurants.

No woman can afford to dissipate.

To preserve one's looks you must be clean—clean all the time.

By LILIAN LAUFERTY.

FROM "Happyland" to "Baby Mine" —then on to "Little Snow White"; and now to the part of Raffles-made Amy Herrick in "Are You a Crook?" has dainty Marguerite Clarke, the actress, well known in Atlanta, wended her triumphal way in six years of growth in power and ambition. And yet her face retains a sweet, childlike untroubled quality that is very alluring.

"Where does she find the energy?" I thought as she went eagerly through the rehearsal of the third act twice, and then with unflagging zeal started off on act II—and "Where do you find your unfailing enthusiasm?" I inquired when she came over for a chat in a far corner of the stage of the beautiful new Longacre Theater, where I was playing audience.

"Oh, I get it outdoors," said the little star whose name just suggests her own sweet daintiness. "I don't need outdoor exercise because I get plenty of exercise on the stage, but I do need the wonderful, bracing, soothing, stimulating effects of fresh air. So I walk and walk whenever I can—to and from the theater around the block—just so I am out in the air. Sun, rain or wind, I believe in fresh air.

"I take osteopathy, too—whenever I am too tired to exercise myself, for that is a wonderful, lazy way of taking your exercise—so luxurious!" Miss Clarke laughed in pleased reminiscence.

"You see, you can't work and give all the energy and force it deserves to your work unless you keep your energy up. So I go outdoors and get a new supply of force. And I get on for the longest whiles without vacations. I went twenty whole months once without a bit of vacation—just getting made over new each day by the wonderful outdoor world."

Gives Outdoors the Credit.

"Perhaps you give too much credit to fresh air—maybe it is just your own private supply of energy and ambition that works on unceasingly," I suggested.

"I think not. Ambition does keep you keyed up and full of the desire to advance. There you have the incentive, and then you must take every possible means to make yourself capable of carrying out your ambitions.

"Every spring I prescribe a wonderful tonic for myself—dear, little new carrots. I ice them till they are cold and delicious—yes, really delicious—and then I just add salt for a flavoring and eat away. Quite raw, you know. Just try them and see how good they taste, and they are good for more than taste, too. They are a wonderful blood tonic and purifier. They do make your skin nice," added Miss Clarke ingenuously.

They do all of that—for a smoother, more absolutely guiltless-of-the-faintest-trace-of-powder skin than Miss Marguerite Clarke's you never saw.

"Don't you believe in cosmetics—powder, even?" I asked.

"Well, I have to be made up on the stage all the time, you know—so between whiles I like to give my skin time to breathe. Absolutely just that—time to breathe. And besides the point of view of the health of my skin, I do so dislike seeing powder uncompromisingly betrayed by the glaring sunlight. It does look so FLAKY and FAKY!

"I have one little notion about actresses, and I suppose it applies to our whole sex," mused Miss Clarke. "We must be veiled in a little mystery to be truly charming. Now, if you are painted all pink and white, and have shadows done under your eyes, and all the paraphernalia of trying-to-be-attractive, how can you be elusive or mysterious or charming, when there are all the secrets of 'how' laid bare for the least discerning eye to see?

No Tango Tea.

"In keeping with my idea of 'mystery' I do not go to the restaurants much. And that works out very well, for it keeps me from eating lobster salad at 1 a. m., and saves health and digestion, and hurries me along to bed at reasonable hours.

"An actress, of all women, cannot afford to dissipate, you know. But then no woman who wants to look her best and to win success in the world can afford to dissipate, which means waste her energies in any way. You can't use yourself up in food or excitement or late hours and have any self left for worth while things," said the little lady, sagely.

"You have made a careful study of taking care of the precious human body, haven't you?" asked the interviewer.

"Oh, there is a lot more to it," replied the interviewed. "I am very earnest about the importance of cleanliness. That sounds almost insulting as if every one else wern't, too. But then if people want to preserve the looks they already have or acquire some more, they must think about being clean, clean, all the time. Clean means clean from the crown of your head to the tips of your fingers, and to the soles of your little pink feet, too. And it means that everything you wear must be just as sweet and fresh as you are. Somehow when you are all clean and sweet and rested and out of doors, you don't get sick very often.

Her Favorite Photograph.

Being in Condition.

"That's being in condition, I suppose. Why, when I was "Snow White" this winter every one told me that I must be sure to rub my feet carefully in alcohol or I'd catch dreadful colds. I didn't—and I didn't! I never dreamed what a wonderful, free feeling going without shoes would give. I think it must be good for us to go barefoot occasionally—I did feel so splendidly with my feet free to my beloved air.

"But then I love free, untrammeled motion of every kind. I don't wear corsets off the stage. I don't like them, and I am quite sure they were not thought of in the original scheme of things. I can't see why we must be all wrapped up and bound up, and kept hidden from air and sunlight. No shoes, no corsets—freedom and suppleness—wouldn't that be ideal?

"Women are agitating for so much—don't you think they might agitate for these health and beauty causes, too?"

:: A Girl's Best Investment ::

By BEATRICE FAIRFAX.

IF the young girls who are starting out with hearts that alternate between hope and fear were to ask all the sweet-faced old women they know this question, "What is the best investment for a young girl to make?" can you imagine their answer?

I am very sure it would not be "In the love of man," for man's love is attended by much toil and regret and pain. Neither would it be "In saving your money," for the sweet-faced old women have found out that there is much more worth while.

I am sure that if one of these old women would look back to the days of her youth, she would reply: "My best investment was in the love of one of my own sex. First my mother, then my sister, then my daughter. I have found no love like the love of these."

A Mother's Love.

It is your mother, little girl, who loves you when no one else will, and whose love lasts as long as she lives. Her love is not dependent on your wit, your beauty, your accomplishments or your worth in financial returns. She loves you because it is YOU; she would love you if you were all that is repellant and hideous in face and character.

It is the love of a sister that smoothes over the rough places that even a mother can't comprehend. Her youth makes her a more sympathetic listener to the trials of youth, and it is the only love left in the wreck of the home when mother has left it forever.

A Sister's Love.

There is an understanding in a sister's love—a sympathy, a guidance and strength. If two sisters love each other, and each gives to the other the fullest confidence, so long as that confidence is given without reserve neither sister will go astray. A young girl can make no better investment than in the love of an older sister, for the older sister, having so recently trod the same path, knows all the pitfalls on the way. An older sister can make no better investment than in the love of the girl who is younger, for the realization that she is the guide makes her cautious of her own footsteps.

When the years have come and gone, and the girl who was shielded by her mother's love and guided by her sister's, becomes a mother, then Life can make her no greater gift than the love of a daughter.

Son Falls in Love.

A son may intend to take care of his mother some day; many of them do, bless them! But there are many sons who fail in this obligation, and but few daughters. The son falls in love and marries, and his wife comes first. The daughter never marries if her marriage means that her mother will be deprived of some one to love her and make her a home.

It is the daughter who is patient, and self-denying, and watchful and tender when the years bring their infirmities; it is the daughter who stands between the mother and neglect, and who in more instances than this unappreciative old world ever knew, sacrifices her own little happiness to take her place between her mother and the poorhouse.

The best investment, girls, is not in the love of the man who woos you to-day and forgets you to-morrow. It is an investment you will make. The voice of nature commands it, but in making this investment don't slight the love that will last longer, and that is the love of your mother and sister

Little Bobbie's Pa

By WILLIAM F. KIRK.

PA & me was to a horse market last week. I dident want to go, but Pa wanted to go, beekause he sed that a frend of his naimed George Crowley wanted to go & buy a teem of horses for his farm. So Pa & me went to the horse market & looked at sum horses.

Pa was the man that interduced Mister Crowley to the man who owned the horse market, & all the way down to the market he was telling Mister Crowley what a wunderful bargenn he was going to get. Moast of the horses that they have in this market, Pa told Mister Crowley, is old thoroJeds, the kind that Mister Keene used to race at the track in the days when racing was racing in deed. It is true, Pa sed, that most of the horses I menshun has done a littel lite roadwork laitly, such as on St. cars etc., but I am sure that you will find them of the good old stock that sent Colin & Sysonby & Roseben under the wire as winners.

I doant care for any blooded horses, sed Mister Crowley. All I want is a cuppel of old skippers for my farm. All I want them to do is to drag a plow around kind of peaceful, & not to think of the days wen the bookmakers had it all thare own way.

He Was Surprised.

I thot all the time that Mister Crowley was a pritty smart man; & I never thought Pa knew very much about horses, but for onst I was surprised in Pa. It turned out that he knew moar than Mister Crowley did. Pa & and the man in the horse market showed Mister Crowley a lot of good horses, but he kep saying No, I want a simpel, gentel team for farm work. I want a team that will not run away with the plow, a team that my wife can drive her guests around with after they have done thare days work on the farm, a cuppel of horses that is as tract-tabel & eesy to drive as I am, sed Pa's frend.

So we all went to another stabel, I cud see that Pa dident want to go to another place, & I knew that I wud rather be out sumware playing ball with the kids, but we went to this other place & thay showed a team of horses that was the moast tired looking team I ever seen, excep Roosevelt & Johnson after eleckshun.

The man that was showing the team to Pa's frend calm rite oaver & leened his hed aggenst the hind heels of both horses. You see, already, he sed, that thay are gentle, yet. As sure as my name is August thay havent kicked since September.

I think that is a team such as I want, sed Mister Crowley. You may send them up to-morrow. How much are thay?

Pa Is Wise.

Wait a minnit, sed Pa; let me explain. You doant want to buy a horse or a team of horses without trying them on a livery or sum other rig, to see if thay are gentel. So Pa's frend asked the man August to hitch the teem to a rig. I cud see that he dident want to do it vary bad, but he did it, & wen Mister Crowley & Pa & me got in, the team ran away & we had to be stopped by a policeman.

I thought you tould me these horses was gentel, sed Pa's frend to the man that called hisself August. What made them run away with me & my frends?

Go & buy sum other horses sumware else, then, sed August. As sure as my naim is August I neffer seen them run away in May before.

WHY SHE WORRIED

THERE was evidently something on Mrs. Nerviss' mind. For several days she had been very much preoccupied, and finally Nerviss himself, fearful that he might in some way have been the cause of it, made certain inquiries designed to clear up the situation.

"I hope you didn't mind my coming in so late from the club last Tuesday night, Maria," he said.

"One o'clock is an unholy hour, I know, but really I couldn't help it very well. You see"——

"Not at all, James dear," the good lady answered. "I should hate to have your friends think you were henpecked. Really, I was glad you stayed as long as you wanted to."

Nerviss drew a deep sigh of relief. "Then what is the matter with you, Maria?" he demanded. "You can't deceive me. You are worrying about something."

"I certainly am," said the lady, her voice tremulous. "I am very much worried. Do you think the people at our bank are honest, James?"

"Why, certainly," laughed Nerviss. "Whatever made you think they were not?"

"Well, something very strange has happened lately," said Mrs. Nerviss, "and I think you ought to look into it. You know you have been giving me my allowance lately in bills, and I have been depositing them at the bank."

"Yes, I am aware of that," said Nerviss.

"Well, somehow or other I don't like the looks of that receiving teller, James," said the lady, "and so, for the past three weeks I have been putting my initials on every bill deposited up in one corner, and yesterday Mr. Cleaver, the butcher, in cashing a check for me handed one of those marked notes!"

"Well, suppose he did?" demanded Nerviss. "What of it?"

"What of it?" echoed Mrs. Nerviss. "What of it? Doesn't that prove that those bank people are letting other people use my money"

It was at this point that Nerviss was attacked by a violent spasm of coughing, which, in her description of it to the doctor, Mrs. Nerviss declared was so like a laugh that at first she believed her husband had suddenly thought of something funny.

:: Advice to the Lovelorn ::

By BEATRICE FAIRFAX.

GIVE UP BOTH.

DEAR MISS FAIRFAX:

I have gained the acquaintance of a young lady 25 years of age who works in the same office as I do. I did not seem to care for this young lady at first, but as our acquaintance grew we seemed to find we cared for each other's company.

About two weeks ago I was introduced to another young lady, 18 years old, whom I seemed to take a liking to when I met her.

I have not told either of the young ladies that I cared very much for them.

Now the question is: I am 19 years old, earning $12 a week and having the support of my mother on my shoulders, which will keep me from getting married for about at least six years. I would then be 25 years old and the girl in the first paragraph would be 31. Do you think the difference in our ages would spoil our future happiness, as I know I can win the love of this girl, whom I really like the best, or would you advise me to forget this girl and try my friendship with a younger girl?

L. H. B.

Be a little fair, young man, and don't ask any girl to wait six years for you. Let the waiting be on your own part. Wait till you have earned the right to woo before you start out to conquer. Bettering your financial prospects means more to you than love.

STICK TO THE GIRL.

DEAR MISS FAIRFAX:

Some time ago I met a girl who was keeping company with my chum, who was called away from her, and while away he told me that I could call on her once in a while.

This I did and fell a victim to her charms. I won her love and lost my chum's friendship.

This girl has shown that her love for me is strong, and what I want to know is, what am I to do?

Here is a little proposal that I made to her: I would go away from her, and then she could forget me, win back her first lover and be happy with him. Her answer was that she did not want me to go, as she loved no one else but me.

H'NRY.

You love each other. That fact stands out paramount to all claims of the other man on her love or on your friendship.

I am sorry for him, but his need of sympathy would be greater if she married him while loving you.

KEEPING EVERLASTINGLY AT IT.

DEAR MISS FAIRFAX:

I am deeply in love with a dear girl one year my junior. I have reasons to believe that she does not desire my company.

Kindly tell me how to win her love. ANXIOUS.

Be attentive, courteous, generous kind and persistent.

If all these fail, try a little indifference. Make love to another girl.

Items of Interest

Tiger, the remarkable cat of the Great Eastern Railway Company's goods sheds at Peterborough, England, who is reputed to be about 27 years old, is peacefully ending a life crowded with rat extermination and other happy incidents. Few cats live much beyond 14 or 15 years. During her long life Tiger is said to have killer thousands of rats. She is a light tabby, and came to the sheds for refuge during a fire at a timber yard close by over 26 years ago, having been driven from her home in a timber-stack by the flames. When she dies she will leave a numerous progeny of over 200 to succeed her.

"Barent Wonters lends donkeys on hire like his father, kills pigs, smokes hams, and occupies himself with all kinds of swinish detail work; also shaves and cuts hair, except on Sunday," runs the legend over a barber's shop at Stierum, Holland.

KODAKS
The Best Finishing and Enlarging That Can Be Produced." Kodaks Films and complete stock amateur supplies.
Quick mail service for out-of-town customers.
Send for Catalog and Price List.
A. K. HAWKES CO. KODAK DEPT.
14 Whitehall St., Atlanta, Ga.

Praise This Remedy For Lung Trouble

If the voluntarily written words of grateful people, living in all parts of the country, praising Eckman's Alterative, a remedy for the treatment of coughs, colds, throat and lung troubles, are to be believed, this medicine is certainly doing a vast amount of good for such sufferers. This is a sample taken from many:

St. Mary's Academy, O'Neill, Nebr.

"Gentlemen: About seven years ago I was attacked with Tuberculosis. I coughed unceasingly, could not sleep nor eat, even could not speak out loud and could do no work. I had three hemorrhages, raised blood most of the time and suffered with night sweats, fever and chills. A specialist of Columbus, Ohio, pronounced my case hopeless.

"Nearly five years ago I heard of your Alterative and procured some at once, with the result that I soon found myself restored to health. I consider your medicine, if faithfully taken, a most excellent remedy. Mother Superior permits this testimonial."

(Signed) SISTER MARIE,
Sisters of St. Francis.

(Above abbreviated; more on request.)

Eckman's Alterative has been proven by many years' test to be most efficacious in cases of severe Throat and Lung Affections, Bronchitis, Bronchial Asthma, Stubborn Colds and in upbuilding the system. Does not contain narcotics, poisons or habit-forming drugs. For sale by all Jacobs' drug stores and other leading druggists. Write the Eckman Laboratory, Philadelphia, Pa., for booklet telling of recoveries and additional evidence.

A Vacancy In Your Business Can Be Filled By Georgian "Want Ads." Try Them For Results

The Georgian's Rent Bulletin

ROOM AND BOARD.

PEACHTREE INN.
Peachtree and Alexander Sts. American plan $7.50 week up. Room to yourself. European, $3 week up. 1-9-34

FOUR business women to room and board; references required; walking distance of town. Ivy 993-J. 5-1-28

TWO young men can find board and room, private home, West End, near car line. Address L., care Georgian. 5-1-16

LARGE, delightful room; lovely large verandas; best location for summer; excellent table; home comforts. West Peachtree. Ivy 1959-L. 38-1-5

LARGE, light room, with board, in an elegantly furnished private, modern home, in the prettiest part of the city; everything strictly first-class; a real pleasant home to a refined, permanent couple; references. 619 West Peachtree. Mrs. Corey. Ivy 5685-J. 5-1-26

AUBURN HOUSE.
NICELY furnished rooms with board; all conveniences. 27 Auburn Avenue. Ivy 4393. 4-30-28

ROOM, with board, for couple, either sex; North Side; private family; references exchanged. Ivy 6594. 36-30-4

CAN accommodate four with room and board at 30 East Cain, two blocks from Candler Bldg. Phone Ivy 2903. 4-30-34

AT 513 PEACHTREE, with or without board; private bath, electric lights, etc. 47-30-4

ROOM AND BOARD in private family; all conveniences. 143 West Peachtree. Phone Ivy 2104-J. 4-30-13

TWO newly papered rooms, with trunk room and kitchenette, new; sink, all conveniences; private home; close in; one-half block from Capitol Avenue. 217 East Fair Street. 200-29-4

LARGE front room and small room, furnished. Private home, Peachtree Street. Ivy 1779-J. 4-29-33

LARGE front room, unfurnished, with dressing room and bath, in private family, Peachtree Street. Ivy 1779-J. 4-29-34

EXCELLENT front room, clean and light; the best board; electricity; conveniences; walking distance; private home. Ivy 2866-L. 205-29-4

ROOM AND BOARD in private family; North Side; close in. Ivy 5261. 4-29-22

ONE large downstairs room for two; private bath, hot and cold water; electric lights; terms reasonable. 223 North Jackson. Ivy 5235-L. 4-29-20

220 PEACHTREE, The Wilton, select, up-to-date boarding house; North Side; business section; near in; table boarders; prompt service. Ivy 5795. 4-29-14

FRONT ROOM AND BOARD for two gentlemen or couple May 1; dressing room connecting and private porch. Have only a few select boarders; references exchanged. Mrs. Agnew, 19 East Baker Street. Phone Ivy 2923. 27-29-4

A FEW BOARDERS wanted at 46 Houston St. Ivy 6673-J. 4-28-17

36 EAST NORTH AVE.
BETWEEN the Peachtrees; nicely furnished rooms and excellent table board. Ivy 6501. 4-28-16

ROOM with board for a couple of young men or business ladies; private family. Call Main 4238-J. 278 Rawson Street. 4-28-15

DELIGHTFUL rooms; best location; private home; table board a specialty. 256 Capitol. Main 2031-L. 1-28-14

TWO young ladies can get room and board in private family; rates reasonable. Main 280-J. 4-26-19

WOULD YOU OWN YOUR HOME? A Georgian "Want Ad" will show you the way.

LISTEN! Call Main 2456-L for quiet, private board and rooms; all conveniences. 308 South Pryor Street. 35-26-4

NEATLY furnished rooms; homelike cooking, also table board. 127 Capitol Avenue. Main 5172-J. 4-23-7

BEST MEALS IN TOWN, $3 WEEK. ROOM AND MEALS, $4. 197 SOUTH PRYOR. CALL MAIN 5048. 4-5-54

ROOM AND BOARD.

Wanted.

BOARD WANTED—Two adults want best meals within two or three blocks of corner of Piedmont and Merritts. Address L. J., care Georgian. 31-1-5

WANTED—Room and board by gentleman. Please state terms. Box 24, care Georgian. 202-1-5

REFINED couple with one child two years old desire board with private family; close in; North Side preferred. State price and location. Address L. P. Coe, P. O. Box 1731, Atlanta. 4-30-2

ROOM AND BOARD by gentleman of 29; location North Side and fairly near in; private family preferred; party who will also board my wife and girl of four, who are to join me later. Best of reference. Prices should be reasonable. Address F. S. Parrigan, care Piedmont Hotel. 53-29-4

WANTED—June 10, room and board for wife of traveling man; connecting bath and privilege of using piano; want quiet place near car line; man pay flat rates while in town. Call Room 15, Marion Hotel, between 7 and 8 a. m. 204-29-4

ROOMS FOR RENT.

Furnished.

FOR RENT—Four large, beautiful unfurnished rooms; hall and private bath, hot and cold water; gas range, connected suitable for light housekeeping, or will furnish and rent to gentlemen or en suite. Ivy 7089-J. 5-1-24

THREE nicely furnished rooms and kitchenette. Private home. Modern conveniences. Gordon Street. West 1027-J. 5-1-25

FOR RENT—One nice furnished room. 367 Pulliam Street. Ivy 168. 5-1-27

NEATLY furnished room, hot and cold water, adjoining bath. Main 2916-L. 5-1-14

NICELY furnished front room in The Flanders Apartments, No. 8, 99 West Peachtree. Ivy 5084-J. 5-1-7

FURNISHED room; Peachtree Street, near Eleventh; in strictly private home. Call Ivy 11. 5-1-9

COMFORTABLY furnished room, very conveniently located. Light housekeeping privilege if desired. 158 Capitol Ave. 34-1-5

FOR RENT—Furnished rooms in modern apartment building, newly papered and painted; steam heat; all modern conveniences; within four blocks of the Candler building. Call 506 Empire Life Building or phone Main 1897. 2-1-14

ONE double room for two young men or ladies; electric lights and hot water; everything convenient; splendid meals. Ivy 1295. 358 Peachtree. 4-30-48

ONE nicely furnished front room with private porch, all conveniences, close in. Trinity Apartments No. 6. 35-29-4

NEATLY furnished room in private home for nurse or gentleman; good neighborhood. Main 4628-J. 4-28-24

NICE furnished rooms; also light housekeeping rooms. Main 2665-J. 140 Spring Street. 4-28-40

NICELY furnished front room in modern home; every convenience; private family; near business section; West End. West 201-J. 4-30-35

Unfurnished.

THREE unfurnished rooms; sink in kitchen, bath and phone, with private family; no children. Main 3940. 5-1-31

TO COUPLE, without children, two or three rooms, for light housekeeping; all modern conveniences; one block Forrest Avenue and North Boulevard cars. References. Apply Owner, 72 Wabash Avenue. 28-1-5

THREE large unfurnished connecting rooms for light housekeeping. Gas and water. 99 Ira Street. 200-1-5

TWO large unfurnished connecting rooms with all conveniences; suitable for light housekeeping. Apply No. 8 Highland Ave. Bell phone Ivy 3865-J. 4-30-42

FOUR unfurnished rooms with kitchenette; private bath; $16. 387 Central Ave. 4-30-212

TWO rooms, suitable for light housekeeping in home of family of three adults, to couple without children; hot and cold water, electricity, gas. Inman Park to Clifton car. 39 Roystoff Avenue. 4-30-5

FOR RENT—Three connecting unfurnished rooms for light housekeeping; gas, water and bath. References. 91 West Harris. 28-30-4

FIVE beautiful upstairs rooms, bath, gas, electricity and use of phone; with couple. 41 North Moreland Avenue. Call Atlanta 929. 203-28-4

TWO OR THREE furnished or unfurnished rooms for light housekeeping. 39 West Linden. 4-29-18

ENTIRE second floor of four rooms and bathroom, hot and cold water, sink; owner's residence; references. 536 Piedmont Avenue. 26-29-4

ROOMS FOR RENT.

Furnished.

NICELY furnished rooms, reasonable, near three car lines. 217 Crew Street. 5-1-38

NICELY furnished rooms. Apply 236 E. Ellis Street. 209-5-1

FOR RENT—To gentlemen only, cool, delightful rooms in private home, on car line. 336 Pulliam Street. Main 5428. 5-1-36

BEAUTIFUL front room in apartment, with or without board; reasonable. M. N., care Georgian. 5-1-13

FOR GENTLEMEN, choice front room, convenient to bath; Myrtle Street, near Ponce DeLeon; Georgian Terrace neighborhood; also garage. Ivy 1495. 5-1-18

PRETTY front room; electric lights; bath; telephone. $10. 62 Williams, corner Baker. Ivy 6760-J. 5-1-19

ONE nicely furnished room in the Corinthian Apartments, for elderly or business lady only; connecting bath. Call Ivy 1717. 5-1-20

FURNISHED rooms for light housekeeping. Ivy 4804-J. 5-1-22

ONE large, attractive, cool front room, on second floor; convenient to bath; every modern convenience; ideal location; on North Side. Ivy 1744-L. 5-1-23

ELEGANT front room for couple without children, in private family. Phone Main 5436-J. 38-30-4

TWO rooms and kitchenette completely furnished, to parties without children; private family; good location; all conveniences; one block of Grant Park. 428 East Georgia Avenue. 4-30-33

HOUSEKEEPING rooms, all conveniences, or large front room, with or without board. Ivy 993-J. 4-30-28

FURNISHED rooms in private home; all conveniences; hot water. 19 East Harris Street. Ivy 6349-J. 4-30-25

FOR RENT—One clean, well furnished room; hot and cold bath attached. Ivy 1197. 4-30-21

BRIGHT, airy, well furnished room; connecting bath, hot water, everything first-class. Main 2780. 206-30-21

FURNISHED rooms; Apartment 3, 14 West Peachtree. Phone Ivy 2179. 4-30-41

FOR RENT—One furnished room to one or two gentlemen. Wellington Apartments No. 2, corner Houston and Ivy Streets. 200-30-4

FURNISHED rooms for light housekeeping and one furnished front room. Main 3458-L. 121 South Pryor. 4-30-17

DELIGHTFUL furnished rooms, near business center; all conveniences; desirable location. Trinity Apartment No. 2. 203-30-4

BEAUTIFULLY furnished room, new home, every convenience; also large sleeping porch. West 950-J. 4-30-26

ONE excellent room, with or without board; private home; North Side. Ivy 6221. 4-30-19

TWO connecting front rooms for housekeeping, private home; every convenience; also front bed room. Ivy 2482-J. 325 Courtland. 4-30-11

FURNISHED room to gentleman, near Peachtree; meals within the block. Ivy 6995. 4-29-32

TWO rooms, furnished for light housekeeping, $3 per week. 266 Whitehall Street. Main 2915. 4-29-36

ONE nicely furnished front room for rent. 388 Rawson Street. 205-27-4

HANDSOMELY furnished large front room, private bath, shady lot; gentleman preferred. Peachtree, care Georgian. 113-27-4

WELL-FURNISHED APARTMENT and also separate furnished room; all conveniences; close to town. Ivy 6575. 183 Ivy Street. 4-29-35

FURNISHED ROOMS arranged for housekeeping; private bath; references. Owner, 250 Woodward Avenue. Main 2590. 48-29-4

FOR RENT—Large furnished room between the Peachtrees, in Linden Avenue, to couple or young men; electricity; private family. Ivy 6246-J. 44-29-4

ONE nicely furnished front room, reasonable. Close in. Address B. K., care Georgian. 208-29-4

WOULD YOU BUY a good automobile cheap? The automobile columns of the "Want Ad" section carry a list of automobiles and accessories.

TWO or three connecting furnished rooms for housekeeping; reasonable rent. Phone Ivy 3287-J. 4-29-19

LARGE front corner steam-heated room, opens on very large porch; 3 windows, large closet, electric lights and belle, elegantly furnished in mahogany; adjoins beautiful white tile bath; plenty hot water all hours. Close in. Vacant on first. Prefer gentlemen. 190 Ivy St. Phone Ivy 5078. 4-29-15

NEWLY furnished rooms, private family, all conveniences. Close in. 82 W. Harris. Ivy 3607-J. 4-29-13

ONE furnished room; close in; two gentlemen or business couple. Call M. 5180. 4-28-13

ONE nicely furnished room for rent; all conveniences. 43 West Peachtree Street. Ivy 2160. 4-27-42

ROOMS, nicely furnished, private home; all conveniences; new bungalow. Ivy 2329-J. 4-27-16

FOR RENT—Nicely furnished rooms; all conveniences. 45 Williams; apartment 3, third floor. Ivy 2116. 4-19-14

Unfurnished.

THREE unfurnished rooms; sink in kitchen, bath and phone, with private family; no children. Main 3940. 5-1-31

TO COUPLE, without children, two or three rooms, for light housekeeping; all modern conveniences; one block Forrest Avenue and North Boulevard cars. References. Apply Owner, 72 Wabash Avenue. 28-1-5

THREE large unfurnished connecting rooms for light housekeeping. Gas and water. 99 Ira Street. 200-1-5

TWO large unfurnished connecting rooms with all conveniences; suitable for light housekeeping. Apply No. 8 Highland Ave. Bell phone Ivy 3865-J. 4-30-42

FOUR unfurnished rooms with kitchenette; private bath; $16. 387 Central Ave. 4-30-212

TWO rooms, suitable for light housekeeping in home of family of three adults, to couple without children; hot and cold water, electricity, gas. Inman Park to Clifton car. 39 Roystoff Avenue. 4-30-5

FOR RENT—Three connecting unfurnished rooms for light housekeeping; gas, water and bath. References. 91 West Harris. 28-30-4

FIVE beautiful upstairs rooms, bath, gas, electricity and use of phone; with couple. 41 North Moreland Avenue. Call Atlanta 929. 203-28-4

TWO OR THREE furnished or unfurnished rooms for light housekeeping. 39 West Linden. 4-29-18

ENTIRE second floor of four rooms and bathroom, hot and cold water, sink; owner's residence; references. 536 Piedmont Avenue. 26-29-4

ROOMS FOR RENT.

Furnished or Unfurnished.

FURNISHED or unfurnished room; hot baths, electricity; North Side; 12 minutes' walk to Candler Bldg.; reasonable. Ivy 899-J. 4-29-16

APARTMENTS FOR RENT.

Furnished.

WANTED—Furnished apartment for Summer, by man and wife, no children, four or six rooms. Must be near car line and reasonable. State price and full particulars in answer. Address S., Box 30, care Georgian. 5-1-39

OGLETHORP EAPARTMENTS.
SIX-ROOM furnished apartment for rent from May 1 to September 1 or longer; all conveniences. Apartment J, 195 Ivy St. Ivy 759. 36-29-4

TWO rooms, kitchenette and bath; also garage; references. Phone Ivy 2482. 4-29-17

APARTMENT of three beautiful rooms, Inman Park; private home; new; large kitchen, with all conveniences; screens; east porch. Phone Ivy 3329-J. 4-28-41

Unfurnished.

FOR RENT—Six-room steam-heated apartment; close in; North Side. Stewart & Cooper, 317 Peters Building. Main 1228. 4-30-45

FOR RENT—Apartment, three rooms and bath; all modern conveniences; close in; references required. Bell phone 2985. 46-30-4

WANTED—To sub-lease my unfurnished apartment, all modern conveniences. Apt. H, 312 Rawson St. Phone M 5478-J. 52-29-4

IS YOUR NAME in the Business Guide columns of the "Want Ad" section? Little ads bring big results.

IN THE HERBERT, 244 Courtland Street, close in, on North Side, six rooms and bath, front and back porches, steam heat, hot water, janitor service, rent $42.50. Reference required. Apply Herbert Kaiser, 411 Atlanta National Bank Building. Phone Main 276 or janitor on premises. 4-25-29

HOUSES FOR RENT.

Furnished.

TWELVE-ROOM HOUSE, furnished; couple of blocks from postoffice. Main 3345. 5-1-21

COMPLETELY furnished nine-room brick house; sleeping porch and all modern conveniences; Ponce DeLeon Ave. Call Ivy 2117 from 8 to 12 a. m. 4-27-24

Unfurnished.

HOUSE, very large and light, on large lot; very large porches and servants' house. Most desirable location; would like to reserve one room, and also have three young men that would like to keep one, or would rent lower floor. Will rent whole house, also 8-room house. Ivy 6705. 5-1-29

ONE eight-room brick house on two acres of land; located at Faith's Crossing. Phone Atlanta 4861. Bell Ivy 9166. 5-1-17

IN WEST END—Six-room cottage, modern conveniences; large lot; $25. Stewart & Cooper, 317 Peters Building. Main 1228. 4-30-43

OUR RENT list describes everything for rent. Call, write or phone for one. Ivy 3590. Charles P. Glover Realty Co., 2½ Walton street. 2-13-49

FOR RENT—Seven-room modern cottage, $30; instantaneous water heater; near corner Pine and Jackson. Apply 310 East Pine St., or phone Owner, Ivy 4814-L. 4-27-200

GEO. P. MOORE,
Real Estate and Renting.
10 Auburn Avenue.
FOR RENT.

AT No. 212 Rawson Street, corner Central Avenue, we have a second-floor flat of six rooms, carrying all modern conveniences. The walls have just been retinted, and the house is in first-class condition; within ten minutes' walk of center of the city; close to school, and in best section on the South Side. Price $27.50.

NO. 8 Connecticut Avenue, Edgewood, Ga. At this number you will find a six-room cottage, with all conveniences, except bath; large lot; house is in good repair. This is an ideal place for any one who desires to raise chickens, as the lot is very large.

OFFICE SPACE FOR RENT.

BEAUTIFUL large corner office, 1125 Candler Bldg., facing down on Peachtree; three windows; southeastern exposure. Ivy 1561. 5-1-35

DESK SPACE, use of phones, centrally located office building, $6. Main 5258-J. 29-30-4

DESK SPACE with use of telephone. Apply 533 Candler Bldg. 4-25-9

FARMS FOR SALE.

FOR SALE—Four small farms, one 10½, one 20 and 30, and one 50 acres; all in high state of cultivation; one and a half miles Austell, Ga.; three five-room houses in Austell, Ga., one eight-room house in Douglasville, Ga. Address P. O. Box 177, Austell, Ga. 200-29-4

LOOK—You have read this; if you want anything, others will read your ad if it's in the Want Ad Section.

BUSINESS PROPERTY

For Rent.

THE BEST close-in coal yard in Atlanta, with trestle and railroad facilities. We are in position to give lease. Close in on Western and Atlantic Railroad. Call Greene Realty Company, 511 Empire Building. Phones 1599. 4-27-60

STABLES.

For Rent.

FOR RENT—Stables. For information, call Ivy 206. 4-28-33

HOUSEKEEPING ROOMS.

Wanted.

WANTED—Unfurnished rooms for light housekeeping. Young couple without children. Address E., Box 175, care Georgian. 4-29-5

HOUSES WANTED.

Furnished.

WANTED—Furnished house for summer by man and wife, no children; five or seven rooms. Must be near car line and reasonable. State price and full particulars in answer. Address S., Box 30, care Georgian. 4-30-29

Unfurnished.

WANTED—Nine or ten-room house on North Side to rent unfurnished; will take two or three-year lease on house in desirable location. H. N., Box 412, care Georgian. 4-30-31

LANDLORDS—List your vacant houses with Stewart & Cooper. Renting Agents, 317 Peters Building. Phone Main 1228. 4-30-44

BUSINESS GUIDE

Ready Reference for the Business Man, the Artisan And the Public in General

Architects and Builders.

BUILD and stop paying enormous rent. You need an architect who understands your particular needs. My long experience as architect and builder, and I can furnish you plans, specifications and bill of all necessary materials cheaper than anybody else in Atlanta. It's to your interest to see me. FRITZ WAGENER, 408 Fourth National Bank Building. Phone Main 174. 2-25-54

Auction Sales of Furniture and Household Goods.

CENTRAL AUCTION COMPANY, 12 East Mitchell street, buys and sells everything; regular auction Tuesday and Friday. Bell phone Main 2424. 10-3-41

Automobile Repairing.

BROKEN AUTO PARTS.
RE-FORGED, Broken springs re-welded and guaranteed. Prices right. Satisfactory service. Anderson Bros. & Rich, both phones, 372 Edgewood Avenue. 4-2-7

Banks.

AMERICAN NATIONAL BANK,
Corner Alabama and Broad street.
CAPITAL AND SURPLUS $1,000,000.

Barber Shops.

HAIR CUTS—15c.
3 Viaduct place, between Peachtree and Broad. 12-28-38

Bicycles.

FOR BICYCLES and supplies, See D. Alexander, 54 N. Pryor. M. 3116. Repair Work a specialty. 3-27-51

CALL Main 1320, Atlanta 1436. Bicycle repairs and sundries. Atlanta Bicycle Company, 10 Peters Street. 2-15-66

Blue Prints.

DIXIE BLUE PRINT CO.
40½ LUCKIE STREET, Atlanta, Ga. Best equipment. Best prints of any size or kind. Lowest prices. Phone Ivy 5364. 4-28-12

Box and Bedding Plants.

ALL KINDS of bedding and box plants, 50c per dozen. Telephone your order. Ivy 1248-J. Ponce DeLeon Floral Co., 398 Ponce DeLeon avenue. 4-3-2

Builders.

LET US BUILD you a home. Will buy you a lot or pay off your lot. Terms to suit. 400 Temple Court. Main 4189. 4-15-16

Carpenter and Builder.

ALL KINDS REPAIR WORK.
D. M. WHEELER, 19 South Forsyth St, Phone M. 4186. Atlanta 1547. 12-31-16

Carpets and Rugs Cleaned.

ATLANTA STEAM CARPET CLEANING COMPANY (Inc.) 27 West Alexander street. Phone Ivy 4186. Moist and dry cleaning. Rugs woven from your old carpets and rags. Porch shades made to order. 2-8-27

Coal.

Coal, Coke and Wood.
S. M. TRUITT & SONS,
for dry wood and best coal. 1-31-21

Contract Painting and Wall Tinting.

J. A. JOHNSON, 397 W. Fair St., West 1288-J, for all kinds of painting and tinting.

Dentist.

PORCELAIN—NO GOLD
CROWN AND BRIDGE WORK
OUR SPECIALTY.
Whalebone; Best Set,
$3.00
No More, No Less
GOLD CROWN (22 CARAT) ..$3.00
BRIDGE WORK, PER TOOTH 3.00
SILVER FILLINGS ..... .25
GOLD FILLINGS ..... .50
CLEANING TEETH ..... .50
TWENTY-YEAR GUARANTEE.
EASTERN PAINLESS DENTISTS,
3834 Peachtree Street. 4-2-31

Ear, Nose, Throat and Lung Trouble.

DR. GEORGE BROWN, Diseases of the Ear, Nose, Throat and Lungs, 312-14 Austell Bldg. I have the only compound oxygen plant ever brought South and make this gas daily. Weak, nervous, anaemic and pale people are invited to call. 4-6-13

Engineering and Machine Designing.

G. V. PLANT, M. E.
I DEVELOP YOUR INVENTION.
Dixie Pattern and Machine Works, 262 West North Avenue. Main 2829. 4-5-17

Fly Screens.

Fly Screens Made to Order.
OAKLAND CITY REPAIR WORKS.
Carpenter and cabinet work a specialty. Call West 242-L. Atlanta 528. C. F. Dickey, Mgr. 5-1-37

FLY SCREENS.
METAL AND WOOD FRAMES; portable garages. W. J. Baker Company. Bell phone Ivy 926. No. 811 Empire Life Bldg., Atlanta, Ga. 5-1-4

FLY—SCREENS—FLY
COME SEE our Roll-aawy Screens, our Roller-bearing Screens, our Sliding Screens; none better. It will pay you to see our goods; get prices. 217 Kiser Bldg. Main 1319. Porter Screen Co. J. J. Crawford, Agent. 2-4-14

Fire-Proof Storage.

WE STORE HOUSEHOLD GOODS and pianos. Office and warehouse, 239-241 Edgewood avenue. Ivy 2037. John J. Woodside Storage Company.

Furniture Repairing and Upholstering.

SOUTHERN FURNITURE EXCHANGE
CARPET cleaning, furniture repairer. Furniture bought and sold and mattresses renovated. 121 McDaniel Street. Bell Phone Main 4840. Atlanta Phone 3892. 4-6-6

FURNITURE repaired, upholstering, refinishing neatly done. Work called for and delivered. Young K. Carson, 479 Marietta street. Atlanta 3567. 3-5-6

W. L. LUNSFORD & CO., Upholstering, repairing and refinishing furniture of all kinds; satisfaction guaranteed. Phones, Atlanta 6950-F, M. 5111. 3-5-30

Fresh Oysters Daily.

VIRGINIA and New Orleans oysters on the half shell, 40c dozen. 77 Peachtree street.

Furniture.

T. C. FURNITURE CO.
Cash or easy payments, 415 Marietta, Phone Atlanta 1797. 4-5-12

Hardware and Tools.

HARDWARE, tools, household specialties. 100 per cent value at 190 Edgewood Avenue. H. G. Martin. 2-11-41

Hat Cleaning.

STRAW HATS, 25c. Soft Hats cleaned and blocked, 35c. George's Hat Cleaning and Shoe Shine Parlor, 3½ E. Ala. Street. 4-10-11

Hatters.

ACME HATTERS make old hats look like new. Mail orders given prompt attention. 20 East Hunter street. 12-3-44

Instrument Makers.

E. A. BOSTROM MFG. CO.,
Instrument Makers.
NOW LOCATED AT 278½ EDGEWOOD AVENUE. All kinds of high-grade light machine work done. Special attention given to repairing of engineers' instruments. LEVELS and TRANSITS 3-11-40

Jewelry.

$1.00 a week will pay for a good watch, a diamond, a piece of jewelry, or a pair of eyeglasses, or spectacles. "You wear them while you pay for them." Every article guaranteed. Prices Reasonable.
Kants-Gold Co.
5 SOUTH BROAD STREET.

Lighting Fixtures.

ELECTRIC and gas fixtures; all new styles; lowest prices. Queen Mantel and Tile Company, 56 West Mitchell street. Phone Main 681. 1-16-16

Lime, Concrete, Roofing, Stone.

LADD LIME AND STONE COMPANY.
Lime, concrete and roofing stone. 911 3d Nat. Bank Bldg. 2-8-50

FOR all kinds of machine work see Camp Bros., now located at 275 Marietta street. Phone M. 2937. 12-3-4

Mattress Renovating.

SANITARY MATTRESS RENOVATING—Factory new and up-to-date; moderate prices; give us a trial. Jackson & Orr Company, Means street and W. & A. R. R. Both phones. 3-20-14

Paint.

PAINT! PAINT!
THE TRIPOD PAINT COMPANY,
37-9 Pryor Street.
BEST goods, prompt service. Phone us your orders. Phones Bell Main 4711, Main 4710, Atlanta 406. 7-1-12

EMERY CONSTRUCTION COMPANY.
"Let us build you a house."
"Or paint your old house."
318 Fourth National Bank. Main 1455. 4-29-26

Printing.

RYBERT & HOLLINGSWORTH
FOR ANY KIND of printing.
We satisfy our customers.
10 Gilmer Street. Bell Main 4600. 4-4-6

Roof and Gutter Work.

I REPAIR all roofs, gutters, all kinds sheet iron work. 33 South Pryor. Main 3127. T. W. Hooper. 3-4-62

Safe Cracksman.



Fire and burglar proof safes opened and repaired. C. C. Downes, 29½ Marietta Street. Phones M. 2146. Atlanta 4922. 4-5-11

Sand.

SAND in any quantity and quality; prompt delivery. S. M. Truitt & Son. 1-13-32

Sewing Machines.

WE RENT new machines with complete set of attachments for $2 per month; also machines repaired; prompt delivery. Both phones 1893. Singer Sewing Machine Company, 79 Whitehall. 9-14-44

Shoes.

GET the best shoes for the whole family. Peacock & Drennen, 222 Marietta Street. 4-16-28

Shoe Repairing.

SHOES HALF-SOLED, SEWED, 50 CENTS.
At Gwinn's Shoe Shop, 6 Luckie Street, Opposite Piedmont Hotel. Both phones. 3-26-45

Stove and Range Repairing.

STOVE DOCTOR.
STOVE, range and furnace repairing. 61 South Pryor Street. Bell Phone Main 1460. Atlanta phone 1410. 4-10-10

DAN, THE FIXER.
STOVES AND REFRIGERATOR REPAIRING.
We sell second-hand gas stoves.
We sweep chimneys.
121 WHITEHALL STREET.
Atlanta phone 2235. Bell phone M. 2699.

Transferring and Moving.

TRANSFERRING and moving a specialty. Prices reasonable. L. Stallings. Bell Phone Ivy 3094-J. 42-25-4

Trunks, Bags and Suitcases.

RETAILED AND REPAIRED.
ROUNTREE'S, 77 WHITEHALL ST.
PHONES: Bell M. 1576. Atlanta 1654.

Umbrellas.

"Taylor-Made" Umbrellas.
BUY from makers; all prices and styles; re-covering and repairing; every umbrella kept in repair free. Phone for salesman; prompt service.
TAYLOR UMBRELLA CO.,
116½ Whitehall St. 4-23-35

Violin Maker.

OLD VIOLINS BOUGHT, sold and exchanged; repairing a specialty. The Old Reliable Violin Dealer. Mays Badgett, 34½ Peachtree. 3-31-34

Wood.

WOOD.
SOUTH GEORGIA mill cut-offs by the carload or any quantity you may want. They make fine kindling. S. M. Truitt & Son. 1-13-33

POULTRY, PET and LIVE STOCK

In Co-operation Poultrymen Save Time and Money

Eggs Should Be Stamped and Guaranteed—Make Good All Shortage.

Two or more poultrymen or farmers interested in poultry can save many a dollar by co-operating so as to cut down expenses and facilitate the handling of their products and the buying of supplies.

Perhaps no one of a party would get enough eggs to promptly fill a case for shipment and have them fresh, while by two or three responsible parties clubbing together for the purpose they may be able to fill and ship two or three cases a week, or one a day, according to circumstances.

Let the one most convenient to the station do the packing and shipping and receive for his services so many cents per crate, just enough to pay for the work really performed. By all means secure a special customer or customers for them—a consumer who knows the value of good, fresh, clean eggs and is willing to pay extra for such quality, the producers guaranteeing such quality. Let each one who furnishes eggs for shipping have a rubber stamp, all alike except the number, each to have a number of his own on his stamp. The stamps may read something like this: "Woodville Co-operating Poultry Company, No. 7," the number representing the party who furnished the eggs bearing that number and who would have to make good all his eggs reported bad bearing that number. With the additional penalty that where a certain number of eggs from the producer are reported per month that he be fined so many cents, to be deducted from his returns, the object being, however, to get parties to the compact who will allow but few, if any, bad eggs to go to market, building up a splendid reputation for the best that can be secured or produced.

Marketing of Broilers.

The marketing of broilers can be carried on in much the same manner. In fact, let all the poultry and products produced by the members be marketed by a single concern.

Grapes from the great grape belt of New York and Ohio are marketed in just this manner. In fact, most of the fruit grown in this country is handled that way, and there appears no good reason why poultry products should not follow suit.

It would not only be advantageous in the way of seeing the profit, but in the buying of supplies as well, such as feeds of various kinds which are not produced on the place, together with the many accessories, such as beef meal, beef scraps, oyster shell, bone meal, grit and the many necessary adjuncts to convenient and successful poultry raising. This plan would be right handy to the small raiser in the vicinity who would like a bag of shells or beef scraps who could not afford to send a long distance perhaps, and pay heavy freight bills on small consignments. Fresh bone could be supplied certain days in the week by one of the number running a power grinder in which all had invested money to create.

There are some localities in the South where quite an association could be formed and carried on successfully, while there are many others where it would not be practical to get more than a little firm of two or three who would join in whenever they wished to send off for supplies. It would be none the less profitable. Keep all ideas of graft out of such things and let them be co-workers for the benefit of all concerned. People are as a rule slow to take hold of things like this, we know, but we see no valid reason why so plain a proposition as you help me and I will help you should not be readily accepted.



EDITED BY JUDGE F. J. MARSHALL

Ducks.

EXTRA FINE trio White Runner Ducks, $5.00. White Rock eggs $1.00 setting. C. O. Harwell, care H. G. Hastings & Co. 4-29-1

ON account of my health I am forced to sell our entire flock of ducks, consisting of 100 Fawn and White Runners, 20 Mammoth Pekins and 14 White Runners. Most of these are prize winners and ribbons go with them. They are all select birds. Low price on lot, or either variety. Make offer or write me. Eggs $1 for 12, $5 per 100. Ducklings any time 25c each. Oak Dean Farm, Stone Mountain, Ga. 4-17-10

Eggs—All Varieties.

BALANCE SEASON—Eggs from my special mating "bred-to-lay" S. C. White Leghorns, $1.50 setting; special mating White Runner ducks (Patton strain) including second drake, fourth and fifth young ducks, Atlanta show, November, 1912, $2 setting. South Georgia Poultry Farm, Sale City, Ga. 3-1-18

THE EGGS of different varieties of fowls will be found classified under their respective breeds in the future, instead of under the classification of "Eggs."

Leghorns.

FOR SALE—Eighteen White Leghorn hens, one year old, are laying. Main 5481-L. 4-29-31

WHITE LEGHORN cockerels, heavy laying strain, $1.50; pullets, $2 each; eggs, $1.50 and up. Mrs. Robert West, 132 Carter Hill road, Montgomery, Ala.

ANSWER—Just as you have read this will others read your ad if you place it in the Want Ad columns of this paper. A word to the wise is enough.

DO YOU NEED HELP of any kind? A little "Want Ad" will get it for you.

Orpingtons.

S. C. CRYSTAL WHITE Orpingtons; eggs, $2, $3, $5 per setting of 15 eggs; old and young stock for sale. George M. Moseley, Menlo, Ga. 2-27-9

FOR SALE—One pen Kellerstrass White Orpingtons, one cock and four hens; also several trios of Cook's White Orpingtons; foundation stock direct from Cook farms. Write for prices. Mrs. F. O. Miller, Fort Valley, Ga. 3-12-16

Poultry—All Varieties.

CHICKENS—Selling out; have all kinds; finest stock at your own price. Prize winners. Egg settings, half price. R. F. Finley, Box 1515, Atlanta. Hurry. 4-30-202

FREE RANGE DUCK AND POULTRY FARM, Chamblee, Ga. Large stock of White Runners, Leghorns and Rhode Island Reds, enables us to ship fresh eggs, strong and fertile. Write for prices on stock and eggs if you want a bargain. 1-21-18

Pigeons.

FOR SALE—Extra fine squab breeding Carneaux and Homer pigeons, cheap if taken at once. Mr. Payne, 152 West Merritts Avenue. 37-30-4

Plymouth Rocks.

RED ROCK eggs, pure and fresh from the Georgia Poultry Farm; $1 per setting. On sale at 12 South Broad. 26-27-4

EGGS from prize-winning E. B. Thompson Ringlet Barred Rocks, either mating, $3 for fifteen, $5 for thirty. A. M. Kendall, Dallas, Ga. 3-8-11

Seeds.

COUNTRY GENTLEMAN SWEET CORN, most delicious table corn; now is time to plant it; also lima beans, melons, found of best quality at Mark W. Johnson Seed Company, oldest seed house South, 35 South Pryor. 30-29-4

Dogs.

FOR SALE—One fine hound puppy, male five months old, from extra fine stock for possum hunting; just the right age to begin training for fall hunting. A bargain. W. W. C. Brock, Mandeville, Ga. 40-29-4

Cows.

FOR SALE—Twelve fine Jersey cows, fresh in milk. Shippey Bros. & White. Both phones 516. 968 Marietta St. 4-30-36

TWO young Jersey cows, fresh in milk; ideal sack and teats; easily milked; gentle; are beauties; free of tuberculosis; have too many; must sell; price $60 each. Waldrip Mountain Stock Farm, Calhoun, Ga. 44-29-4

Horses, Mules, Vehicles, Etc.

FOR SALE—One good dray horse; can be seen at Southern Upholstering Co., Jefferson and Echo Sts. Main 5054. 5-1-10

Poultry, Plants and Seeds.

H. G. HASTINGS & CO.
SEEDS, PLANTS AND POULTRY SUPPLIES. PHONES 2568.

THIS is the season for mites and lice. If you start in time you can keep them down. We carry a full line of Lice Powders and Liquid Disinfectants.

CONKEY'S HEAD LICE OINTMENT, guaranteed to kill lice on baby chicks; absolutely harmless to use; 10 and 20c.

AVOID losses from white diarrhoea. Drop a tablet of Pratt's White Diarrhoea Remedy into the drinking water.

NOTHING on the market will make chicks thrive like Pratt's Baby Chick Food; four pounds 25c.

PRATT'S DISINFECTANT destroys germs, kills lice and mites and makes everything sweet and clean; 35c quart; $1 gallon.

A FULL LINE of Cypher's Incubators and Brooders.

MYERS' FAULTLESS HAND SPRAY, the best 50-cent spray made.

STANDARD SPRAY PUMP, made of solid brass; guaranteed for five years; good for whitewashing and disinfecting, $4 each.

MONEY TO LOAN.

PURCHASE MONEY NOTES—Extending over short periods of time, wanted for client. R. F. Gilliam, attorney, Sixth floor, Fourth National Bank Bldg. Call Main 1142. 4-26-11

PURCHASE money notes bought and money loaned on real estate. Chas. P. Glover Realty Co., 2½ Walton St. 4-12-2

R. C. DESAUSSURE.
TIME and monthly loans negotiated on real estate. Room 813 Atlanta National Bank Building. 4-29-25

WE loan money on furniture and household goods. F. & J. Loan Company, 120 Decatur Street. 4-25-8

MONEY ON HAND for immediate loans on property in or near Atlanta. J. E. VanValkenburg, 501 Equitable Bldg.

MONEY FOR SALARIED PEOPLE AND OTHERS, upon their own names; cheap rates, easy payments. Confidential. D. H. Tolman, 820 Austell building.

WEYMAN & CONNORS.
ESTABLISHED 1890.
Mortg

Atlanta Real Estate Is Certain to Increase in Value. There Are Bargains in These Ads.

Builders of Atlanta

Peachtree St. Sale Involves $87,000

Mitchell Motor Car Building—Peachtree Road Lot Brings $10,000. Other Notes.

Interest in local realty circles centered to-day around a sale by R. L. Turman, of the Turman, Black & Calhoun agency, of the property occupied by the Mitchell Motor Car Company, at 316 and 318 Peachtree, for $87,000. The buyer was Mrs. Louis J. Trounstine, and the seller A. F. Jones, of Bibb County. This was the last purchase Mrs. Trounstine made before sailing this week with her family for Europe.

The lot is 50x150 feet and holds a two-story brick building, which rents for $4,500 a year. There are three years of the present lease to run, and the motor car company has an option to continue the lease at the end of that time, though at a higher rental. The property is on the west side of the street, between Baker and Ivy Streets. It was formerly used for residence purposes, like several houses which still stand in this block.

Louis J. Trounstine was the purchaser a short time ago of a valuable parcel on Decatur Street, details of which have been announced.

Peachtree Road Sale.

Mrs. Mabel H. Moody has sold, through the Burdett Realty Company, to Kenneth C. McRae a large residence lot on Peachtree Road, 200 feet northeast of Piedmont Road, for $10,000. This is lot No. 7 of the county almshouse property, and is in a neighborhood of fine homes recently built.

Growth in Building.

Some healthy signs are seen in figures for the seventeenth week of 1913 as presented by The Fulton County Daily Report in contrast to the figures for the corresponding week in 1912. There were 11 more cancellations this year, involving nearly $40,000 more, and over $28,000 more in building. Building permits numbered 67 and totaled $100,814, while the number last year was 51 and the total only $72,301.

Real estate transfers fell back 6 in number and over $100,000 in amount, but the real estate men declare the good weather of the present will soon reverse the figures.

Peachtree Auction Sale.

Buyers of lots in Peachtree Heights, the E. Rivers subdivision, just north of Peachtree Creek, are congratulating themselves to-day on having acquire some genuine bargains. Twenty-four lots offered yesterday afternoon by Auctioneer Steve R. Johnston brought a total of $48,609, or an average of $1,813 a lot. The lots were large, none less than 60 feet frontage.

Among prominent citizens present were Robert F. Maddox, Walter P. Andrews, Charles E. Caverly, J. R. Gray, H. H. Cabaniss and E. R. DuBose, and among the real estate agencies represented were the Edwin P. Ansley Company, B. M. Grant & Co., the Charles P. Glover Agency, W. A. Foster & Raymond Robson, M. F. Ramsey & Co. and several others.

Following are the names of the purchasers and the prices they paid:

Lot 5, block 1, W. H. Adkins, $2,870; lot 6, block 1, S. A. Pegram, $2,168; lot 14, block 1, W. E. Quillian, $1,840 lots 15 and 16, block 1, F. R. Graham, $5,940; lot 17, block 1, C. A. Davis, $2,584; lot 17-A, block 1, Richard Gray, $2,677; lot 18, block 1, E. R. DuBose, $2,584; lot 21, block 6, W. R. Bean, $1,650; lot 19, block 6, W. H. Adkins, $1,564; lot 3, block 6, W. R. Bean, $1,892; lots 1 and 2, block 4, W. H. Adkins, $3,702; lot 16-A, block 2, J. M. Chapman, $1,675; lot 16, block 2, S. A. Pegram, $1,768; lot 15, block 2, H. J. Fear, $1,768; lot 17, block 2, J. Regenstein, $1,507; lot 1, block 7, J. Regenstein, $1,350; lot 2, block 7, J. Rengenstein, $1,050; lot 3, block 7, Mrs. Olive Laing, $969; lot 4, block 7, Mrs. P. L. Rikard, $1,320; lot 5, block 7, W. N. Wilson, $750; lot 6, block 7, S. N. Rushin, $780; lot 7, block 7, S. N. Rushin, $1,210.

A few of the lots were withdrawn after the first bid and several were not offered for sale. Profits of $100 on several purchases were refused.

Whitehall Street Sale.

Cater Woolford has bought of Mrs. Jennie L. Chapman, through the Roff Sims Real Estate Agency, 457 Whitehall Street, 67x200 feet to the railroad, for $23,000, or at the rate of $344 a front foot. This property is on the north side of the street between McDaniel and Humphries Streets.

Ivy Street Work Progressing.

Good progress has been made this week on the Ivy Street regrading work. At the point of the greatest fill between Baker and Peachtree Streets, hundreds of cubic yards of earth have been put in, until the average depth is some four or five feet.

Peachtree's New Paving.

The county convicts are making fast work of Peachtree repaving between Sixth and Fifteenth Streets. The work started at Sixth Street and has progressed northward nearly to Eleventh Street, where the top layer of paving is yet to be laid. The new paving looks good, and automobilists are already using a part of it. Coming back, the convicts will start at Fifteenth Street. The space between the car tracks has not been touched.

Where Is Mr. Babbage?

Realty prospects who went to the Candler building to-day to see John D. ("Ask Mr.") Babbage were surprised to find that he had moved his real estate offices. They were greeted with a sign on the door which read "Ask Mr. Babbage." Some found him on the street and he told them that he had gone to the second floor of the McKenzie Building, southwest corner of Peachtree and James Streets. Mr. Babbage is preparing to add several salesmen to take care of his increasing business. He declares that advertising did it.

C. B. Davies, formerly of the Willingham Real Estate Agency, by the way, has transferred to the Dillin-Merris Company.

Colonel Woodside's New Tenants.

Ten houses were rented yesterday by the John J. Woodside Renting Agency through A. P. Davis, as follows:

To W. B. Smith, 425 Hardee Street; to Mrs. C. H. Long, 181 Ivy Street; to S. Smith, 500 Decatur Street; to J. Strickland, 29 Electric Avenue; to M. Price, 27 Mahorn Street; to L. Gardner, 8 West Harris Street; to M. Hubbard, 191 West Hunter Street; to W. Wilson, 13 Keystone Street; to C. Gaither, 3 West Lyons Avenue, and to B. Wood, 145 Orme Street.

Extending Forrest Avenue.

The [illegible] has put several teams and a squad of men on the work of extending Forrest Avenue eastward past the Forrest Avenue School, in the neighborhood of Fortune Street and East Avenue. The last named thoroughfare is also being graded past the W. B. Lowe property, which was recently sold before the Courthouse door.

PROPERTY TRANSFERS.

Warranty Deeds.

$3,900—Mrs. J. C. Merritt to Arthur Reams, lot 58x150 feet, west side Pullam Street, 39 feet north of Bass St. February 25, 1911.

$450—Mohawk Tribe No. 5, I. O. R. M. to Mrs. N. T. Martin, lot 40x100 feet, north side Adams Street, 360 feet west of Boulevard. April 3.

$4,500—Homer K. Neer to Mrs. Sarah M. Miles, lot 56x193 feet, east side of Boulevard, 323 feet southwest of Ponce DeLeon Avenue. April 24.

$8,500—Mrs. Mattie A. Starnes to Hugh Richardson, No. 133 Myrtle Street, lot 43x150 feet. April 23, 1913.

$125—H. S. Ham to Miss A. Theresa Knudson, lot 75x125 feet, east side of Capitol View Street, 150 feet from north line of land lot 208. April 24.

$7,525—H. G. Hutchison to Julia A. Wilkins, lot 21x91 feet, east side South Forsyth Street, 60 feet south of Trinity Avenue. April 24, 1913.

$4,250—Mrs. J. W. Nelms et al. to Mrs. Annie C. Loveless, No. 41 York Ave., lot 47x166 feet. February 17, 1913.

$3,500—Mrs. Elois Nelms Dennis to Mrs. J. W. Nelms et al., same property. Also one-fourth interest in lot 57x40 feet on east line of Nelms property, 125 feet north of York Avenue. February 17, 1913.

$800—Mrs. John W. Nelms to Mrs. Annie C. Loveless, No. 80 Hampton St., 27x100 feet. February 17, 1913.

$775—James G. Barnett to S. S. and Mrs. M. A. Hathcock, 1¾ acres on Campbellton Road, land lot 6, 14th Dist. January 15, 1900.

$350—I. N. Ragsdale to F. M. Morgan, lot 50x205 feet, north side Arden Ave., 350 feet west of Ashby Street. April 26, 1913.

$15,400—J. R. Smith and W. M. Terry to Mrs. Joan E. Trounstine, No. 159 Decatur Street, lot 22x90 feet. April 24, 1913.

$13,650—Same to same, No. 157 Decatur Street, lot 21x90 feet. April 24, 1913.

$750—Mrs. E. C. Sullivan to Empire Investment Co., lot 50x90 feet, northeast side Hills Avenue, land lot 85. April 4, 1913.

$1,400—F. M. Loveless to same, lot 237xx100x120 feet, west side McDaniel Street, 80 feet south of Roy Street. January 25, 1913.

$275—Thomas R. Sweatman to W. J. Webb and Empire Investment Co., lot 50x244 feet, east side Central Hill Ave., 369 feet south of north line of land lot 177. March 10, 1913.

$63,000—J. F. Askew to Corinthian Co., lot 69x169 feet, southwest corner Ponce DeLeon Avenue and North Boulevard. April 12, 1913.

$1,500—J. E. Gifford to F. M. Loveless, lot 237x100x120 feet, west side McDaniel Street, 80 feet south of Roy Street. January 25, 1913.

$7,500—Charles R. Haskins to Lamar and J. P. Flowers, 90 Windsor Street, 40x125 feet. April 22.

$1,200—Miss Anne K. Kelso to M. L. McKinnon, lot 50x150 feet, east side Newnan Avenue, 300 feet south of St. Michael Street. April 30.

$200—J. W. Taylor to S. M. Farris, lot 50x150 feet, northwest corner Cochran and Center Streets. May 31, 1912.

$35,000—James Aldredge to John B. Thompson, 413, 415, 417, 421, 423, 425 and 427 Piedmont Avenue, 210x150 feet. March 17.

Bonds for Title.

$5,000—W. N. Newsom to D. L. Mayfield, 380 Oakland Avenue, 39x160 feet. April 29.

$19,000—Mrs. Emma M. Murphy to Mrs. Mary Nally, lot 50x125 feet, northeast corner Grant Street and Glennwood Avenue. April 30.

$4,000—Max Liberson to Harry Constangy, 51, 53 and 57 Fair Street, 50x98 feet. January 2.

$7,000—Claudia S. Goza to Pet Fry, 152 Richardson Street, 54x140 feet. April 7.

$36,000—Mrs. Laura B. Campbell to DeLos Hill, 22 Kimball Street, 114x200 feet. March 16, 1912. One-half interest. Transferred to Duncan MacDougald. No date.

$3,000—Minnie W. Finley to W. E. Fuller, lot 49x70 feet, 163 feet north of northwest corner Old Wheat and Hogue Streets. November 25, 1912. Transferred to First Baptist Holiness Church (colored) April 30.

Mortgages.

$1,500—J. O. Barton to Mrs. L. A. Lindsey, 100 acres, being the east half of land lot 222, Fourteenth district. March 31.

$150—William H. Hunt to W. H. Camp, lot 22x98 feet, west side Sunset Avenue, 163 feet north of Emily Cox land, land lot 110. April 19.

$650—J. E. Daniel to Atlanta Banking and Savings Company, lot 60x161 feet, west side Lakewood Avenue, 163 feet from extension of Sawtell Avenue. April 29.

$1,000—William J. Franklin to First National Bank of Barnesville, lot 45x190 feet, east side West Peachtree Street, 130 feet north of Fourth Street. April 17.

$4,000—Mrs. Olive B. Mangham to Central Bank and Trust Corporation, lot 50x192 feet, east side West Peachtree Street, 50 feet north of Twelfth Street. April 39.

$1,450—Arthur P. Reams to Albert Heas, lot 58x150 feet, west side Pullam Street, 99 feet north of Bass Street. April 30.

$250—Sam West to W. H. Camp, lot 50x90 feet, west side State Street, being lot 69 of Wallace and Seago property. February [illegible]

$1,000—Mrs. Willa M. Snyder to Mrs. Cornelia V. Barnes, 235 Highland Avenue, 35x135 feet. April 29.

Quitclaim Deeds.

$5—M. L. Banks to J. A. Parks, Jr., 73 Windsor Street, 50x180 feet. April 29.

$200—Ida Zachry and Mamie Smith to Sam West, lot 100x200 feet, west side State Street, being lot 69 of Wallace and Seago property. October 30, 1912.

$500—Berry School to O. T. Camp, lot 25x97 feet, east side Oakland Avenue, 73 feet south of Milledge Avenue. April 29.

$5—Georgia Realty Company to Mrs. Joan E. Trounstine, 159 Decatur Street, 22x90 feet. April 24.

$5—Same to same, 157 Decatur Street, 21x90 feet. April 24.

Executors' Deeds.

$15,400—Michael Mahoney (by executors) et al. to J. R. Smith and W. M. Terry, 159 Decatur Street, 22x86 feet. May 30, 1912.

$13,650—Same to same, 157 Decatur Street, 21x90 feet. May 30, 1912.

$5,560—Albert Dunson (by executor) to Mrs. Olive B. Mangham, lot 50x192 feet, east side West Peachtree Street, 50 feet north of Twelfth Street. March 18.

Building Permits.

$3,000—A. H. Goodwin, 536 South Boulevard, one-story frame dwelling. C. L. Adams & Bro.

$1,000—Atlanta Compress Company, Edgewood Avenue, build concrete wall. Day work.

$450—J. E. Wragg, 336 Richardson Street, additions. A. D. Hamilton.

$750—W. L. Randall, 29-22 Addie Street, repair fire damage. Spinks & Butler.

$300—W. B. Hastings, Jr., 317 Euclid Avenue, same. Day work.

$270—Dr. Stillman, 285 East Fourth Street, servant's house. Stewart & Cross.

$150—Frank Golden estate, 197 South Pryor Street, build porch. West Construction Company.

$75—Mrs. J. R. Allen, 155 West Baker Street, retaining wall. Day work.

$12—S. M. Ruskin, 14 East Mitchell Street, erect sign. Hammond Sign Company.

$8,000—Padgett & Sons, agents, 645 West Peachtree Street, two-story frame dwelling. Day work.

$500—Holiness Church, 22 Hogue Street, frame church. Day work.

$376—J. H. Pritchett, 373 Greenwood Ave., install heating plant. Empire Heating Company.

$75—John J. Woodside, agent, 81 Howell Street, re-cover one-story frame dwelling. Day work.

$75—P. R. Lipman, 108 East Georgia Avenue, frame garage. J. H. Brown.

$100—E. Baslen, 135 Cooper Street, addition. Day work.

$2,800—Carrie B. Keene, 65-69 Vedado Way, two-story frame dwelling. Day work.

$550—Dr. M. Mosswood, Moreland and Ponce DeLeon Avenues.

$140—W. R. Hoyt, 42 Norcross Street, same. Plan & Barmore.

If you have anything to sell advertise in The Sunday American. Largest circulation of any Sunday newspaper in the South.

REAL ESTATE FOR SALE.

Sharp & Boylston

INVESTMENTS.

14 PER CENT—Fourth Ward negro property, in fine condition, well located and always rented. This is a No. 1 investment. Price $10,000, and can make terms. Good reason for selling.

17 PER CENT—Another piece of Fourth Ward negro property, close in. This is a little pick-up. Price $700 cash.

16 PER CENT—Four negro houses near Walker Street, comparatively new, location good. This is in one of the best negro sections in Atlanta. Rents for $35 month. Price $2,500.

WE also have several good investments in this class of property. Call in and see us and let us tell you about them.

REAL ESTATE FOR SALE. HOUSES FOR RENT.

W. A. FOSTER & RAYMOND ROBSON

REAL ESTATE, RENTING AND LOANS. 11 EDGEWOOD AVE

FOR SALE.

TWO new six-room bungalows on Chatham Street, just off Moreland Avenue; hardwood floors, combination fixtures, bath, etc.; on nice large lots. Price $4,500; on easy terms. See Mr. Martin.

A VACANT LOT, 46 by 168; one of the few left on McLendon Street; nicely elevated; facing north; near Moreland Avenue. Price $1,950. See Mr. Cohen.

10½ ACRES of land not far from the River car line, with four-room house; convenient to schools and churches. Only $2,000. Reasonable terms. See Mr. White.

ON VAUGHN STREET, one block from South Decatur and East Lake car line, we have three nice homes of five rooms each, on lots 60 by 400, a small farm. We are going to sell these places for $2,350; $200 cash and $15 per month. See Mr. Radford.

ON PIEDMONT AVENUE, near Houston, a sub-division of lots, ranging in size from 23 by 140 feet to 25 by 180 feet, at $175 a foot, on terms of one-fifth cash and balance one, two, three, four years, with 6 per cent interest. These are good buys. See Mr. Collins.

FOR RENT.

7-r. h., 65 Austin Avenue $40.00
6-r. h., 41 Gordon Avenue, Kirkwood, Ga. 30.00
6-r. h., 1170 DeKalb Avenue ... 30.00
6-r. h., corner Harvard and Malden Lane, College Park.. 20.00
6-r. apt. Stockton Apartments.. 35.00
6-r. flat 193 Capitol Avenue 33.10
6-r. flat 40-A Eugenia Street 25.00
6-r. h., 21 Warren Street 20.00
6-r. h., 1166 DeKalb Avenue ... 27.50
6-r. h., 411 Greenwood Avenue. 25.00
6-r. h., 26 Murray Hill Avenue.. 22.50
6-r. h., 44 Howard Street, Kirkwood, Ga. 22.50
6-r. h., 693 S. Boulevard 25.00
6-r. h., 12 Howard Street, Kirkwood, Ga. 22.50
6-r. h., 61 Mansfield 25.00
6-r. h., 736 Highland Ave..... 35.00
6-r. h., Thompson Station..... 16.00
6-r. h., 15 North Boulevard..... 22.50
6-r. h., 28 S. Warren 15.00
6-r. h., 140 Drexell Street 25.00
6-r. h., 9 Lyons Street 25.00
6-r. h., 49 Mills Street 17.50
6-r. h., 127 W. Boulevard DeKalb 20.00
6-r. h., 60 Highland Avenue..... 20.00
6-r. h., 210 Sells Avenue 30.50
6-r. h., DeKalb Ave., Oakhurst. 17.50
6-r. h., 289 East Fifth Street.. 32.50

AND A LONG LIST of larger and smaller houses, and we always take pleasure in showing them. Come to see us.

IF YOU HAVE MONEY to lend, we can place it safely.

REAL ESTATE FOR SALE.

FOR RENT.

271 SPRINER.

On the east side of Spring Street, between Mills and Hunnicutt, we have a two-story, six-room frame. Has gas, hot and cold water, porcelain bath, washstand, closet and sink. Is in good condition. West Peachtree car on block. $25 on a lease.

WE PUBLISH A WEEKLY RENT BULLETIN, giving a good description of everything we have for rent. Get a copy.

JOHN J. WOODSIDE.

Atlanta Phone 618 12 AUBURN AVE Bell phone Ivy 671

FOR RENT

8-r. h., Delaware Avenue (Ormewood)	$25.00
8-r. h., 41 Mills Street	27.50
6-r. h., Highland View	25.00
6-r. h., 74 Greensferry Avenue	30.00
6-r. h., 10 Evelyn Place	22.50
6-r. h., Kirkwood Avenue	20.00
5-r. h., 1 Dickson Place (Apartment, all conveniences	37.50
5-r. h., 301-A Rawson Street (Apartment)	25.00
5-r. h., 3 Waverly Way	20.00
5-r. h., 411 Greenwood Avenue	25.00
5-r. h., 105 Belmont Avenue	17.50
20 Decatur Street (store)	125.00

Empire Trust & Safe Deposit Co.

EMPIRE BUILDING.

FOR RENT BY

Chas. P. Glover Realty Co.

2½ WALTON ST.

12-r. h., 40 West End Avenue.	$ 50.00	6-r. h., 261 East Georgia Ave.	$27.50
12-r. h., 17 East North Avenue.	100.00	6-r. h., 123 North Lawn Street	25.00
12-r h., 285 Spring Street.....	40.00	6-r. h., 137 Venable Street	18.00
12-r. h., 82 Central Place	35.00	6-r. h., 21 Daley Street	12.50
10-r. h., Ponce DeLeon Avenue.	75.00	6-r. h., 989 Glennwood Avenue..	16.50
9-r. h., 423 Gordon Street	45.00	5-r. h., 31 Turman Avenue.....	25.00
8-r. h., 3 West Eighth Street (furnished)	75.00	4-r. h., 111 Kelly Street	18.00
8-r. h., 521 Courtland Street...	47.50	4-r. h., 211½ Whitehall Street .	15.00
8-r. h., 739 North Boulevard..	42.50	4-r. h., 1 Forrest Street	9.50
8-r. h., 84 East Cain Street.....		3-r. h., 122 East Fair Street ..	6.00
7-r. h., 107 Capitol Avenue....	45.00	3-r. h., 63 Tumlin Street	6.00
6-r. h., 29 Palmetto Avenue...	15.00	3-r. h., 46 Hampton Street	6.00
6-r. h., 165 Highland Avenue...	30.00	3-r. h., 26 Tennessee Avenue ..	8.00
6-r. h., 257 Peeples Street	32.50	3-r. h., 1 Connecticut Avenue..	8.00

REAL ESTATE FOR SALE. REAL ESTATE FOR SALE.

FOR SALE JOHN J. WOODSIDE

NICE LITTLE HOME.

(49 Newport Street.)

Has five rooms, city water; in good repair. Easy terms. Price cut to $1,600.

THOS. R. FINNEY,

Sales Manager.

12 "Real Estate Row."

A. J. MAYFIELD

REAL ESTATE AND RENTING.

49 S. Pryor St.

EAST DECATUR.

WE HAVE several Bargains on new car line to Stone Mountain. Nice homes, ranging from $1,500 to $5,500. Also store and dwelling combined, large lot, in excellent location. Party can take immediate possession. These are not only good investments but are ideal homes.

Ansley Park---8-Room New Home Lot 60x400 Feet

RIGHT NEAR Piedmont Avenue and the car line, we have a brand new two-story eight-room home, of all improvements; beautiful electric fixtures, facing the golf links and on lot 60x400 feet. Price, $7,000 on terms. Can you beat it?

THOMSON & LYNES

18-20 WALTON STREET. PHONE IVY 718.

REAL ESTATE FOR SALE. REAL ESTATE FOR SALE.

AT PUBLIC OUTCRY

WE WILL SELL to the highest bidder before the Court House door on May 6th the property and equity of Moise DeLeon, Bankrupt, located at 241-243 Whitehall Street, being 52 1-3 feet on Whitehall Street with an average depth of 225 feet through to Forsyth Street, and fronting thereon 107 1-2 feet, being known as Nos. 210-214 South Forsyth Street.

At the same time and place, we will sell an undivided one-third interest in an equity in house and lot on the northwest corner of Forsyth and Castleberry Streets, known as 205 South Forsyth Street, and fronting 76.6 feet on Forsyth Street with an average depth of 85 feet.

Both of these pieces of property are in the immediate section of the Whitehall Street regrading and improvements.

Plats and full particulars regarding terms, titles, etc., to be had in our office.

TURMAN, BLACK & CALHOUN

203 Empire Building.

J. W. DOBBINS & CO.

312 Peters Bldg. Bell Phone M. 2126.

$2,750—ATTRACTIVE 6-room bungalow with electric lights, beam ceilings; everything modern; shaded lot; $150 cash. No loan.

$2,600—SIX-ROOM cottage, close in, all conveniences; lot 55x200; $350 cash; $20 monthly. No loan.

$2,600—SEVEN-ROOM bungalow, South Kirkwood; all conveniences; lot 50x175; attractive place; $200 cash, balance monthly. No loan.

$750—VACANT lot, 50x175, close to Cherokee Avenue; $50 cash; $10 monthly.

Do You Want a Home?

IF SO, LET US SHOW YOU one on West Peachtree Street, between Eleventh and Twelfth Streets; nine rooms, two stories, furnace heat, hardwood floors, tile bath, garage, servants' house, etc. Owner is leaving. This is a bargain, the price is low and the terms easy.

IF YOU LIKE Piedmont Avenue, we can suit you. Nine rooms, two stories, steam heat, two baths, large lot, garage, two servants' rooms, concrete drive, etc. Price low and terms easy.

SEE

W. L. & John O. DuPree

REAL ESTATE, 501-2 EMPIRE BUILDING.

Bell Phone Main 3457. Atlanta Phone 930.

Steam-Heated Apartments

NEW, 6-room, second story; refrigerators, gas ranges, electric lights and all modern conveniences; 67 Highland, second door from Jackson. Special price to September 1.

W. H. WITHERS

217 and 218 Temple Court. Phone Main 4569.

MARBUT & MINOR

BELL PHONE MAIN 3762. ATLANTA PHONE 3102-A.

$4,200—EIGHT-ROOM TWO-STORY HOUSE; LOT 100 BY 200; SOUTH MORELAND AVENUE.

$2,550—TWO NEW FIVE-ROOM COTTAGES; MAY AVENUE.

$2,450—SEVEN-ROOM COTTAGE; FLAT SHOALS AVENUE.

$250 TO $800—THIRTY BEAUTIFUL LOTS, NEAR EAST ATLANTA BANK.

$3,200—EIGHT ACRES WELL IMPROVED; 2 MILES OUT.

$750.00—Two large lots on McPherson Avenue.

$1,600—Five-room house, lot 60x160, Flat Shoals Avenue.

MARBUT & MINOR

$50 Cash, $25 Per Month

A NEW AND NEVER OCCUPIED SIX-ROOM BUNGALOW, WITH ALL IMPROVEMENTS.

HARPER REALTY COMPANY

717 THIRD NATIONAL BANK BUILDING.

Bell Phone Ivy 4286. Atlanta Phone 672.

BEN GRAHAM COMPANY

319 Empire Building - Phone Main 4376

319 EMPIRE BUILDING. Bell Phone, Main 4376.

CENTRAL AVE. renting property, now paying $50 per month; in good condition. This pays 10 per cent net and is always rented. We want an offer.

GRANT STREET, rented at 12 per cent rate; in good shape. Small cash payment, the rent pays the balance. Few like this. We have a close price for a few days.

NEAR the Marietta car line we have 17 acres suitable for truck or chicken farm, with creek and spring and several acres in woods. $5,500 buys this now. There is sure profit in this for investor or as suburban home.

J. O. PALMER, Salesman.

YOUR OPPORTUNITY

WE HAVE on Ponce DeLeon Avenue two-story, new, modern, up-to-date home. All possible conveniences. We can deliver this property at a very low price. Misfortune causes owner to sacrifice. This is an exceptional opportunity to get a first-class home at the right price. Will take pleasure in showing this property.

R. C. Woodbery & Co.

REAL ESTATE AND RENTING.

803 EMPIRE LIFE BLDG. PHONE IVY 4726.

Use Georgian Want Ads

REAL ESTATE FOR SALE. REAL ESTATE FOR SALE.

No. 269 Juniper Street

A Desirable Home Near Tenth St.

THIS IS not a rented-out place, but a well-kept home occupied by the owner. It is a house that is new and modern in its appointments, one that has been maintained in a high state of efficiency. The location is the very best. Price $9,000. Reasonable terms.

Forrest & George Adair

For Rent

ON PEACHTREE STREET, close to Five Points, we have a room 35x12, first floor, suitable for barber shop or almost any kind of small business. The price is small.

WE HAVE two small places on Whitehall Street, between Hunter and Mitchell Street. These places are small, but well located, and can be rented cheap.

WE HAVE several stores on Highland Avenue, well located. See us for the price.

Brown, Strauss & Ward Company

REAL ESTATE, LOANS, RENTING. HOMES BUILT ON EASY TERMS.
112 Candler Building.
112 North Pryor Street. Phones: Ivy 3234-3235.

AN IDEAL HOME

IF YOU are looking for a nice home THIS IS what you want. On McLendon Avenue, eight-room two-story, hardwood floors, gas and electricity, newly paved street, on beautifully elevated lot 44x160. Price $6,250; easy payments. LET US SHOW YOU THIS. THIS IS A SPLENDID HOME ON THE NORTH SIDE, and is cheap at this price.

J. R. SMITH & J. H. EWING

REAL ESTATE, RENTING, LOANS.

Ivy 1513. 130 Peachtree Street. Atlanta 2865.

Home Bargains

THREE BUNGALOWS, by far the most beautiful ones ever built in Atlanta; prices ranging from $6,500 to $8,500. Terms easy. They have everything in them that heart could wish. We can't begin to name the many admirable points. Just let us show you, and you will admit our opinion is correct. Remember, they are close to Druid Hills and Ponce DeLeon Avenue.

$7,900—WEST PEACHTREE HOME; eight rooms. This is a bargain. Yes, it is modern in every way; close to Fifth Street. Can arrange terms.

$3,500—WEST END bungalow; a very pretty and convenient little house, right in best part of West End. Terms to suit you. You won't go any farther if you will look at this little home.

MARTIN-OZBURN REALTY CO.

Third National Bank Bldg. Phone Ivy 1276; Atlanta 208.

THOS. J. BUCHANAN

405 Peters Building. Phone, Main 5258-J.

WEST END.

WOULD YOU LIKE a nice home in this beautiful section of Atlanta? If so, I have it, whether it be an up-to-date bungalow or a nice two-story house. I have a large list of West End property to select from, and it might be to your interest to see me.

FOR SALE BY

GREENE REALTY COMPANY

GRANT PARK COTTAGE.

We have a 6-room cottage on one of the prettiest South Side streets, has all conveniences, and a real home to be appreciated. Only $3,500, on terms. SEE US QUICK.

511 EMPIRE BLDG. REAL ESTATE, RENTING, LOANS. Phones 1599

WILLIAMS-HARTSOCK CO.

Real Estate and Builders

Main 2106 4th National Bank Bldg.

ANSLEY PARK HOME—It's new, eight rooms; has everything; very large lot, with a beautiful outlook; near car; $8,000; $500 cash, balance easy.

PIEDMONT AVENUE—Ten-room home, near Ponce DeLeon. As an investment and a home this is hard to beat. Price around $12,000. It's worth $14,000.

BEAUTIFUL North Side bungalow; six rooms, furnace, hardwood floors, tile bath, French mirrors, etc. This is new; location the best. Will sell at a price that is attractive, or will consider an EXCHANGE. What have you?

HIGHLAND AVENUE LOT, right at Ponce DeLeon. This is such a bargain we will have to wait to tell you more about it in person.

ANSLEY PARK—On The Prado, level lot, between homes that run well up in five figures, and near a car, too. This beautiful lot, $2,750; terms.

LITTLE STORE and living rooms; good North Side street; good stand; $2,750. Owner will take a lease one to three years, at $360 a year.

LET US BUILD FOR YOU—Cash or on easy terms. Bring us your plans, or we will get up the plans without cost to you.

MONEY

WE HAVE ample connections whereby we can make loans on desirable real estate in the city. Anyone wishing to have a loan made quickly will please see us. We can place the application without any unnecessary delay.

Ralph O. Cochran Company

74-76 Peachtree Street.

The Randolph Loan Company

IS PREPARED to make first mortgage loans on real estate, second mortgage loans and we buy and sell purchase money notes. We loan from $1,000 to $1,000,000. The rate of interest is 5, 5 1-2, 6, 6 1-2, 7, 7 1-2 and 8 per cent, depending on grade and size of loans. Come direct to our office. Quick service. We finance building propositions.

21 INMAN BUILDING. MAIN 877.

THE ATLANTA GEORGIAN

Published Every Afternoon Except Sunday
By THE GEORGIAN COMPANY
At 20 East Alabama St., Atlanta, Ga.
Entered as second-class matter at postoffice at Atlanta, under act of March 3,1873
Subscription Price—Delivered by carrier, 10 cents a week. By mail, $5.00 a year.
Payable in Advance.

You Must Do Your Own Climbing

The Steps Are High and Broad, and the Climb Is a Long One—to REAL SUCCESS.

Copyright, 1913.

This is the country of success and we hear endless talk about it.

This newspaper has discussed success often, yet it takes the subject up again to-day, for the young men among our readers, and the young women as well, are writing constantly for advice or for suggestions.

Certain men whom we call successful, by which we mean that they have got **MONEY**, have "succeeded" without the quality of industry. They are the gamblers, the Wall Street geniuses, or others who with tricks have got the better of their fellow men, **BUT THEY ARE NOT SUCCESSFUL.**

Men of the same stamp have succeeded, even without sobriety or honesty.

But even such success as theirs demands certain qualities. **They must have, for instance, at least temporarily, SELF-DENIAL. They must know how to hold themselves back, husband their resources, keep themselves in hand until they shall have achieved the particular object or the particular sum which they have in mind.**

To tell a young man that he NEEDS certain qualities is wasting his time and your own—except as you may direct his attention TO THE POSSIBILITY OF DEVELOPING IN HIMSELF the essentials of success.

The late Collis P. Huntington, asked to advise a young man, said: "Take ten thousand dollars and go into the business of raising rubber trees." The young man didn't have ten thousand dollars.

Mr. Huntington said: "Well, go and get it before you come to me for advice."

The great railroad man's attitude is very much like that of the ORDINARY adviser of the young. He says, "Be honest, be industrious, be self-denying, be courageous, patient, sober"—but he does not tell him how he CAN BE these things.

To make a real success you must have, first of all, INDUSTRY—the faculty for hard work. That quality is greater than all others put together. AND YOU CAN CULTIVATE THAT QUALITY IN YOURSELF.

Map out what you are going to do each day, AND DO IT. Never let yourself get into the habit of leaving a thing UNFINISHED. It is hard; for some it is almost impossible. But if you WILL IT, you can make yourself a hard worker eventually. You must do that—that is the FIRST step to the real success.

SELF-DENIAL is especially a matter of self-education.

Instead of putting your mind on the question, "How can I amuse myself or dress myself?" say to yourself, "WHAT CAN I DO WITHOUT?"

Self-denial is not important simply because it saves your money—it is especially important because IT SAVES YOUR TIME AND YOUR VITALITY. Sobriety is, of course, a part of self-denial. If you don't smoke excessively or at all, if you don't drink excessively or at all—you save money and you save vitality. If you don't pay foolish attention to dress—only neatness and common sense are necessary to success—you save the time and the thought that many men put on worthless worrying about their personal appearance.

The most important in the line of self-denial perhaps is TO MAKE YOURSELF NOT WORRY ABOUT WHAT OTHERS THINK OF YOU. Try to earn the approval of those who are worth while, and dismiss from your mind the opinion of the crowd that means nothing to you and can do nothing for you. More men waste time and energy and worry on the opinions of others than would make them successful if they could be indifferent to public opinion.

ENTHUSIASM is one of the great factors in success. It is important especially BECAUSE IT HELPS A MAN TO GET A START.

Unfortunately, enthusiasm is one of the qualities most difficult to cultivate. It is almost a part of a man's own self, like his dark hair or regular features, or wide shoulders. Yet even enthusiasm CAN be cultivated, and it should be cultivated. Begin by getting out of your mind the critical, complaining, dissatisfied feelings. That is like pulling the weeds out of a field.

If you can get out of your own brain the foolish feeling of complaint, of mortified vanity, you will be clearing the field for enthusiasm to grow.

Enthusiasm is largely a matter of vitality, health and strength.

Get up in the morning after eight hours' good sleep, and you will be enthusiastic—ready to attack any proposition. Get up with five hours' sleep and a night foolishly spent, and you will have no strength for enthusiasm. Cultivate your strength, save it, and train yourself to look enthusiastically and hopefully at the world, scorning its difficulties.

Honesty has been talked of incessantly ever since the writing of the Ten Commandments and long before. There are many false reputations, and not a few big fortunes, built ON DISHONESTY. There are some men who might have been rich if they had been dishonest, but who are poor now. But be sure that REAL success comes only to the honest man, to the man who thinks and works AND TREATS OTHER MEN HONESTLY.

Whatever you do HAS GOT TO BE DONE ABSOLUTELY BY THE EXERCISE OF YOUR OWN WILL POWER: IF YOU DECEIVE YOURSELF, BLAMING OTHERS INSTEAD OF YOURSELF, YOU WILL NEVER GET AHEAD. YOU MUST BE YOUR OWN MOST SEVERE JUDGE. Remember that it is not sufficient to WISH for success or to ADMIRE the qualities that make success. You must develop those qualities and use them.

There is one feature of real success about which we shall say little. That is UNSELFISHNESS. It is the greatest, highest quality of all—although the usual talkers on success do not mention it. Unselfishness enters into our modern calculations but little. Yet, any man who would be truly great in his achievements must have for inspiration an unselfish desire to be of use to other men. He may pile up millions, but he will not be one of the world's really great men unless guided by the consciousness that a man's first duty and last duty is to try to make others better off and happier for his having lived on the earth.

DID YOU EVER KNOW IT TO FAIL?---

Copyright, 1913, International News Service.



DOROTHY DIX SAYS: *Women Want to Reform Everybody It Is Born in Them*

By DOROTHY DIX.

THE other day a cultured woman, of rather sentimental tendencies, asked me what I thought was the greatest art in the world.

"The art of letting other people alone," I answered, and then I said, "and it's the least understood."

She stared and then smiled, as if she thought I intended to be funny, but I was never more deadly in earnest in my life. I have suffered, you have suffered, the whole world has groaned under a martyrdom at the hands of those who would not let us alone, but who insisted on regulating our lives according to their own notions, and without the slightest regard for any prejudices we might have in the opposite direction.

I am loath to confess it, but these well-meaning persecutors are generally women. Men are so busy trying to make both ends meet in their own business they have scant leisure to meddle in the affairs of their neighbors.

A shoe merchant may do business for twenty years next door to an insurance agent without attempting to show him how to write out a policy, or to conduct his office. A woman, on the other hand, can never see anybody do anything differently from the way she does it without burning with a frantic desire to correct them and set them right.

Born With Desire to Reform.

If Mrs. A's children wear flannel she can no more help worrying over the B childen having on cotton than she can help breathing. Every woman in her heart believes that she is the only human being who possesses the real secret of economy, the true religion, and an infallible gift for managing, and, being so perfectly convinced of the correctness of her point of view, it seems to her actually criminal to let you alone and permit you to do your own way instead of hers.

As a matter of fact, the passion for reforming things is inherent in the sex. We can't help it. We were born that way. In its violent and insane form it makes dear, sweet, refined and angelic girls throw themselves away on disgusting, drunken brutes, whom they marry, expecting to reform them and lift them out of the gutter into respectability.

No woman escapes the fascination of the idea entirely, and the very first thing a girl thinks of after she gets engaged is what a perfectly delightful time she is going to have reforming her husband just as soon as she gets him. Sometimes it's his politics, and religion that she means to have him change, sometimes it's merely the shape of his collar, or the cut of his hair, but she's always bent on reforming something. If there could be a perfect man he would have to live and die a bachelor. There isn't a woman living whom he would interest, because there would be nothing to change about him.

Men seldom suffer from this peculiar mania. When a man first falls in love with a girl he thinks that everything about her



DOROTHY DIX.

is absolutely perfect, and by the time he gets over it and gets a second view of her, he is too wise to undertake the job of improving her. He has found out that there is nothing mutual in a woman's idea of reform, and that she most emphatically objects to the process being tried on her, and he lets her alone.

Women seldom learn that, and so we are continually treated to the spectacle of wives who have an unsuccessful war against their husband's smoking for twenty years and who are still hammering away at the same reform, instead of letting him smoke in peace. It is doubtful if tobacco is harmful. Certainly it can't be as bad morally, physically or mentally as a perpetual argument on the subject. Only fancy what we should think of a man who was forever harping on the injurious effects of chocolate creams, or nibbling between meals, or ice cream soda. Our own especial vices are the only ones that never need reforming.

There isn't much doubt that the great domestic problem is going to be solved when women make up their minds to let their husbands alone a little more—to take them as they are, faults and virtues included and indissolubly mixed.

The virtue of letting alone is equally applicable to children. What modern children suffer from is altogether too much attention. We are so afraid that they will hurt themselves that we keep them padded up in cotton wool as long as we can, and thus deprive them of the great lessons experience teaches, and, finally when they will bear coddling and leading strings no longer, and they do make a break for liberty, we sit down and bemoan their lack of filial reverence and gratitude.

Our theory of doing the best we can for our children is always to be doing something. We never think that the very highest best—if one may use the phrase—is to let them alone, and let them find out for themselves what they are and what they want to be. It is a piece of monstrous vanity, anyway, to want one's children to be just like one's self.

Fatal Bar to Friendship.

The art of letting alone never seems so admirable and so unattainable as when we deplore its absence in our associates. Nothing else is so fatal a barrier to friendship. It is not possible to be on terms of any sort of intimacy with one woman in a hundred without her trying to more or less supervise your entire affairs. It isn't enough for a woman to be satisfied with her own superlative dressmaker and infallible doctor. She is miserable until she foists them on every one of her friends, and then, when she falls out with those paragons, she expects you to change with her. All sorts of reasons have been given for the scarcity of friendship between women. The real explanation is right here in a nutshell.

It sounds like a joke, but it's the sober truth that a woman has to reach the very highest pinnacle of unselfishness and generosity before she is willing to let others do their own way, and be happy after their own taste, instead of hers, but how perfect and incomparable she is in every relation of life when she does master the art of letting others alone!

:-: Day Dreams :-:

By BYRON H. STAUFFER.

AN orator won much applause by declaring that some people have wishbones where their backbones ought to be. It may be true that the spinal column should not be supplanted, but the fact is that a stout backbone and a strong wishbone, each in its proper place, will go a long way toward making a fine bird or a stalwart man.

The beginning of success is wishing. Wishing begets dreaming, dreaming begets yearning, yearning begets effort, effort begets success. Our wishes, some one has said, are the foregleams of our capabilities. Wishing is not wrong. Our dreams are more or less vague prophecies of our possibilities.

Faith, being the substance of things hoped for, is the link that joins the dream to its fulfillment. We need faith in ourselves to start with. The croaker constantly talking about ill luck is predestined to fail. Old General Scott laid his defeat in the Presidential race to the ridicule cast upon his letter of acceptance, which awkwardly enough began by saying: "Gentlemen—I have just arisen from a hasty bowl of soup to answer your letter." Wags at once prophesied that he would fall back into the steaming bowl with a splash. The verdict of posterity is that he was timid in declaring his policies and too modest in his protests that his party could easily have found a better man.

Let us not despise dreams; they are the precursors of achievements. Every castle must first be an air castle, and afterward one of stone and mortar. A drowsing boy heard Bow Bells ringing. What are they saying? Well, to the enterprising coster they say: "Wake up." To the lazy coster they say: "Sleep on." But to that tired lad seated on Highgate Hill, resting after his flight from his master's house: "Turn again, Whittington, thrice Lord Mayor of London." They speak so plainly, the boy rises and trudges back to his task and to the scolding cook.

I like to read of Dick Whittington. The story of his life assures us that there is always hope for the poor youth whose day dream is coupled with diligence and frugality. I do not like to have the story of his cat branded a legend. There is as much authority for it as for the average incident of biography. Sir Richard Whittington's name appears in the records of the city of London as its Lord Mayor for three different terms, covering the years 1397, 1406 and 1419. He was a creditor in large amounts to Henry the Fourth and his son, Henry the Fifth. The invoices are still in existence which show that he bought on the continent the wedding trousseaux of the Princess Blanche and the Princess Philippa. And the foundation of the fortune of this Middle Age merchant prince seems to have been a cat and a day dream.

The Garden of Dreams

By E. T. SWEET.

O GARDEN of dreams, where roses smile,
Bathed in dew at the break of day!
Where the weary spirit loves to while
The halcyon hours away.
I'd linger with joy o'er the moments passed
Where the bees on the blossoms sup—
But some rock I must at the chickens cast
That are digging my garden up.

Rev. John E. White

Writes on

Interesting Sinners and Stale Saints



The Problem of Religion Is to Sweeten the Saints and Save the Sinners. He Says There Are No Godless Good or Godly Bad.

WRITTEN FOR THE GEORGIAN

By REV. DR. JOHN E. WHITE

Pastor Second Baptist Church

THE popular expression about "Interesting Sinners and Stale Saints" indicates a situation that ought to be looked into. It is a disquieting discrimination with enough sting in it to justify an investigation. Religion stands or falls with the sort of life and character it creates and sustains. The Absolute religion may dispute Pragmatism as an unfriendly Philosophy, but it can not avoid the pragmatic test, and its sovereignty as truth is finally demonstrated only as it produces the noblest and most attractive human beings. "The War of Religions," of which the Cambridge historians made so much, is in the last analysis a conflict of ideals. The true religion shall be able to present to the world a superior attraction or it can not win and can not hold men. Its superiority must be convincing in its character before it can be convincing in its creeds. Its success depends at last on its ability to appeal powerfully to the highest admirations of humanity. The tree is judged by its fruits and so is religion judged. If its fruit is full and beautiful and sweet, its appeal to men can not be resisted. If its fruit is scant and ugly and sour they will pass it by, looking for a better tree.

The question, then, of "Interesting Sinners and Stale Saints" is a serious inquiry. Why is it that with nine out of ten people you meet the proverbial "Sinner" is more engaging than the proverbial "Saint?" Why is it that a general sentiment should exist that sinners are juicy and saints insipid?

Look at the literature of the world. Our greatest books are about the wicked people, from Adam and Cain down to the Iliad and Shakespeare, and Hugo and Stevenson. It is notorious that the popular mind responds to the Jim Bludsoes, and Kipling's Bar Room Heroes, and Roosevelt's Rough Riders, and Trilby.

When it happens that the sinners become saints, as in the case of Jacob, David and Saul of Tarsus, or Augustine and Jean Val Jean and Jerry McAuley, the interest still lingers about the sinner and his piquant quality seems to come over as a sort of charm. Now literature assumes to be the true mirror of life.

Godless Good and Godly Bad.

The great authors are supposed to interpret the essential humanity and sound the universal note. There may be some reason for this apparent prejudice of literature that dresses up its saints in somber drab and dull colors and portrays the gay sparks, the tough heroes so alluringly.

Before we charge Literature with a bad bias and an inventive prejudice we must remember that its success as literature depends entirely upon the existence somewhere of the people who sat for the portraits. The saints would have a good quarrel with literature on this score if they themselves did not confess a leaning in precisely the same direction.

There is a most famous instance of one who was saintliest of all, but who confessed a decided preference for the unreputable and off-color folk—the Publicans and the Sinners.

The trouble with the popular judgment against the Saints is that it does not discriminate at the right place nor between the right example. For instance, an English periodical has been breaking a lance in behalf of "The Godless Good." The claim is that there are numbers of men without any relation to religion who are actually better than many of the Orthodox.

These are designated as "The Godless Good." Only on one condition is such a designation allowable. There is no "Godless Good" in this world, but we will allow the phrase on this condition: We will call them "The Godless Good" to offset another ineptitude of words which describes another class of men who may be known as "The Godly Bad."

The clear way out of the tangle is never to forget that religion and life are inseparable and that a creed is valueless to any man until he realizes and illustrates it in his character and conduct. The unfairness of popular comparisons between Saints and Sinners lies in the selection of the best Sinners on one hand and the worst Saints on the other.

Everything worthily interesting in the sinner belongs to the saint. There would be fewer people willing to be classed as sinners outside the pale of religion if there were more saints inside the pale of religion to exhibit the full panoply of beauty which belongs to all who have entered consciously into the abounding liveliness of genuine religion.

Brooks and George.

The great movement in our time is not, as some suppose, against the Faith once for all delivered to the Saints, but against the saints who have not once for all delivered themselves over to the Faith. The importance of the fundamentals in theology was never so emphatic as in this day, when the world is so exacting of character and life. Doctrines must rejoice in deeds and creeds become jubilant in conduct, for every vine must smile toward wine and every foundation must find its vindication in the palace erected thereon. It is the task of the church to sweeten its saints and save the sinners. A true saint is a sinner saved by grace.

It was said of Phillips Brooks: "He is a saint, but he is so human that you do not mind it." Christianity is out to produce that sort of saint. The point about Ben Aldhem was that though the angel told him that his name was not found among those that loved the Lord, he replied: "I pray thee, then, write me as one who loves his fellow men."

Henry George, the great single taxer, did not arrive at his religion by the conventional route, but he arrived. In his famous interview with Cardinal Manning, it was discovered that the Churchman and Theologian and Mr. George were spiritual brothers, since both affirmed their love for humanity. The Cardinal said: "Mr. George, I loved the Lord Jesus Christ and, therefore, loved my fellow men." Mr. George replied to the prelate: "Cardinal, I loved my fellow men and, therefore, I loved the Lord Jesus Christ." The great doctrines of religion will move toward enthronement in the popular heart when people are compelled to say: "Behold the interesting saints and the stale sinners."

WANTING AND NEEDING

By WIGHTMAN F. MELTON

of Emory College, Oxford, Ga.

SOME years ago a white family was moving out of a basement on Linden Avenue Baltimore, near Richmond Market. A one-mule wagon contained all the belongings, and there was no chair on the wagon. A passer-by overheard this bit of conversation between two negro women next door:

"Didn't they have a chair last year?"

"Why, no, woman, it was year-before-last that they had a chair!"

That family wanted what it needed, and it needed it whether it wanted it or not.

A savings bank offered a prize for the best advertisement of its business submitted. The prize-winner began with this sentence: "He who works for small wages and saves something every week is better off at the end of the year, than the man who works for a big salary and saves nothing." The spendthrift is usually the person who wants what he does not need.

Humanity may be classified in the following ascending scale:

1. The ignorant, who do not want, but need;
2. The foolish, who do not need, but want;
3. The poor, who both want and need, need and want;
4. The comfortable, who do not want and do not need;
5. The contented, the happiest people on earth, whose wants and needs coincide; they want only what they need, and they need only what they want.

WHO FEARS JAP? CARNEGIE ASKS AT PEACE MEET

1,500 Delegates Spring to Their Feet to Show They're Not Awed by Orientals.

ST. LOUIS, May 1.—Fifteen hundred men and women who attended the opening session of the fourth American Peace Congress here to-day sprang to their feet this morning when Andrew Carnegie, famous peace advocate, demanded that all who were not afraid of Japan rise.

The incident was the culmination of a question from an unidentified man asking if Mr. Carnegie did not think the United States "mortally afraid of Japan." Mr. Carnegie had just asserted that the United States had sufficient warships to meet all exigencies of international conditions.

After Mr. Carnegie had called on those unafraid of Japan to rise, he requested that those who were afraid rise. Not even the man who had raised the question got up.

Turns Tables on Quizzer.

When Mr. Carnegie continued by declaring there was no danger of war with Japan, the unidentified man again declared the United States was "mortally afraid of Japan."

"Nobody is mortally afraid of Japan except you," declared Mr. Carnegie, as he continued with his speech.

Mr. Carnegie said in part:

"Little do our people realize the cost of what is called national defense against imaginary foes. Our military and naval expenditure combined exceeds $300,000,000 per year, about $1,000,000 every working day—a ruinous insurance price to pay for supposed security from invasion, from which we have been free for 100 years.

"We have no less than 22,000,000 of men subject to militia duty. British authorities consider it possible for an enemy to land 170,000 men upon their island in three weeks."

"We could cope with seven times this number if we could induce them to march far enough inland and partake of our hospitality until they were rested and gave us notice they were ready to begin operations. Thousands might decide to stay and work until they could buy a farm. We might turn invaders into citizens.

"I should like to go as missionary to the invaders' camp and preach the blessings of triumphant democracy.

"Since nations are now bound together as members of one body in telegraphic communication, and their yearly commerce reaches $3,000,000,000, it is unreasonable that any one nation should be permitted to disturb the general peace.

"Let us recognize the truth that as long as we tolerate man-killing as a profession we remain barbaric."

Welcomed by Governor Major.

Andrew Carnegie's address was the first important speech of the day, following the opening of the congress by James E. Smith, chairman of the executive committee. Mr. Smith introduced Richard Bartholdt, of St. Louis, president of the congress.

Governor Elliott W. Major made an address of welcome on behalf of the State.

President Bartholdt in his address commented on the fact that the congress was meeting in the shadow of war, and declared the civilized world looks to the United States as the greatest holder of the peace movement among nations.

Seven 'Long Distance' Doctors Are Jailed

Arrest of Pittsburg Physicians, Accused of Mail Frauds, Affects Twenty Cities.

PITTSBURG, May 1.—Twenty cities were affected to-day by the arrests of seven Pittsburg doctors and managers of medical offices by Federal postal authorities on charges of using the mails to defraud.

The Government alleges the men arrested here manage a chain of medical offices reaching from Philadelphia to Los Angeles, and known everywhere except here as the "Chicago Specialists."

Hundreds of persons have been swindled out of thousands of dollars through fraudulent use of the mails, the Government alleging that the physicians under arrest led patients to believe they could diagnose and cure ailments by long distance treatment.

Roosevelt's Rescuer Missed by Carnegie

Friends of E. H. Martin, Who seized Schenk, Think He Won a Hero Medal.

NEW YORK, May 1.—Elbert H. Martin, head stenographer at the Vanderbilt Hotel, shall, in the opinion of his wife, be recommended for the Carnegie Hero Medal.

"My husband," she said, "caught John Schenk, who shot Theodore Roosevelt on the night of October 14 in Milwaukee. He risked his life in seizing that lunatic. He is a hero."

Many friends of Mr. Martin were disappointed when they did not find his name on the recently published list of Carnegie Heroes.

Mr. Martin, when seen, said: "Naturally, I would like the Carnegie Medal. Any man would be proud of such a distinction, but, of course I am not going to ask for it."

W. C. T. U. THANKS BRYAN FOR REFUSAL OF WINE

OGDEN, UTAH, May 1.—Utah members of the Women's Christian Temperance Union have sent formal thanks to Secretary of State Bryan, who refused to serve his guests wine at the recent dinner of diplomats.

Atlanta Opens Homes to Hosts of Presbyterians

Accommodations Assured 1,500 Visiting Delegates



Above, left, J. K. Orr, a leader in preparing for the coming of delegates; right, Rev. Richard [illegible] Flinn, Atlanta Presbyterian pastor, also assisting. Below, John J. Eagan, active in making arrangements.

Dr. Mark A. Matthews, of Seattle, retiring moderator of United States Assembly. He formerly was an Atlanta pastor.

Persons of Every Denomination Offer Hospitality to the Throng Coming to Big Assembly.

With every assurance that Atlantans will throw open their homes to the official visitors to the four great Presbyterian Conferences here May 14, the entertainment committee today is planning for the reception of 1,500 commissioners and 3,000 visitors. It will be the largest convention of Presbyterians in the history of the United States.

J. K. Orr is chairman of the entertainment committee. With his assistants, S. M. Inman, G. B. Scott, M. M. Jackson, C. D. McKinney, F. M. Inman, Dr. H. Arbuckle, George S. Moffett, C. J. Martin, Clyde King and Ernest Kontz, he has obtained free entertainment for 1,000 commissioners in homes of Atlanta Presbyterians.

Exhausting the homes of the denomination, citizens of other denominations were called upon. In one day more than 150 homes were volunteered, and to-day the committee expects to have a sufficient number to announce 1,500 commissioners are provided for.

Almost every section of the United States will be represented by the commissioners. The average presbytery will send one minister and one layman to represent it. Only the larger communities, New York, etc., will send more, and these will be represented by about eight ministers and eight laymen.

3,000 Come as Visitors.

It is only for the commissioners the Atlanta Presbyterians are called upon to care for. The 3,000 visitors expected will find quarters in the hotels and will attend the conferences as spectators.

$3.50 Recipe Free For Weak Kidneys.

Relieves Urinary and Kidney Troubles, Backache, Straining, Swelling, Etc.

Stops Pain in the Bladder, Kidneys and Back.

Wouldn't it be nice within a week or so to begin to say good-bye forever to the scalding, dribbling, straining, or too frequent passage of urine; the forehead and the back-of-the-head aches; the stitches and pains in the back; the growing muscle weakness; spots before the eyes; yellow skin; sluggish bowels; swollen eyelids or ankles; leg cramps; unnatural short breath; sleeplessness and the despondency?

I have a recipe for these troubles that you can depend on, and if you want to make a quick recovery, you ought to write and get a copy of it. Many a doctor would charge you $3.50 just for writing this prescription, but I have it and will be glad to send it to you entirely free. Just drop me a line like this: Dr. A. E. Robinson, K-708 Luck Building, Detroit, Mich., and I will send it by return mail in a plain envelope. As you will see when you get it, this recipe contains only pure, harmless remedies, but it has great healing and pain-conquering power.

It will quickly show its power once you use it, so I think you had better see what it is without delay. I will send you a copy free—you can use it and cure yourself at home.

WHY WE KNOW OUR SUBSCRIBERS ARE SATISFIED

Our office collections during the first part of each month are a gratifying evidence of the general satisfaction of our subscribers. Practically all of them are paying direct to the office between the 1st and the 10th of each month. We appreciate this, and want to thank them for it.

Our uniformly courteous, rapid-fire service is making us new friends and new subscribers all the time.

ATLANTA TELEPHONE & TELEGRAPH CO.

REAL WAR BEGUN ON SUFFRAGETTES

Scotland Yard to Suppress 'Votes for Women' Paper—Women Are Defiant.

Special Cable to The Atlanta Georgian.

LONDON, May 1.—Real war exists to-day between the British Government and the militant suffragettes, the latter being represented by the Women's Social and Political Union.

Although the police are still in possession of the headquarters of the union, leaders of the organization who have escaped jail declared the work of harassing the Government would go on.

Orders were given at Scotland Yard to prevent, at any cost, the publication to-day of the newspaper printed by the union and called "The Suffragette." The women editors defied the police, declaring to-day's issue would be on the streets as usual.

Miss Annie Kenney, one of the chief lieutenants of Mrs. Emmeline Pankhurst, was arraigned in Bow Street Police Court and remanded for further examination until to-morrow. Bail was refused.

At the hearing it will be brought out that Miss Kenney had been shadowed by detectives from Paris to this city Wednesday night. She had gone to Paris to consult with Christobal Pankhurst, who exiled herself a year ago when charged with conspiracy.

Many of the new forms of suffrage violence were planned by Christobal Pankhurst.

BIBLE CLASS PLANS CONVICT MISSIONS

Work Outlined at Banquet Given "Pilgrims" at Central Congregational Church.

Members of the Pilgrim Bible School class of Central Congregational Church are to-day looking to their future work with increased determination, as a result of a stirring address last night by J. Wallace Hoyt at a banquet at Durand's Cafe. Mr. Hoyt, superintendent of the Sunday school, was host. The banquet was given in recognition of the rapid growth of the class, which has risen in a short time from a membership of seven young men to 50.

Optimistic speeches paying tribute to the teacher, Mrs. George L. Hanscom, were made by George Starr Peck, toastmaster; H. B. Fuller, P. P. Shaw, George Normandy, P. T. Samuel, Mr. Barwick, Brooks Mell, George Nelson, H. N. Arnston, Dr. Clay L. Dean, J. Wallace Hoyt and Dr. C. L. Hanscom, pastor of the church. Mrs. Hanscom spoke on "The Future of the Pilgrim Class."

Under direction of Mrs. Hanscom, the class has taken up benevolent work. It is formulating plans for mission work in the Fulton County convict camps.

ELOPEMENT BETRAYS $20,000 HORSE THIEF

MANSFIELD, OHIO, May 1.—Through his eloping from here with a Mansfield girl, Benjamin Brenner's movements were traced by police of Chicago who last night arrested him in that city with Max Lubin, the two being charged with stealing horses valued at more than $20,000.

Chinese Girl To Get Degree at Wesleyan

Daughter of Cabinet Official to Graduate at Georgia College This Month.

MACON, GA., May 1.—The 77th annual commencement exercises of Wesleyan College will take place during the week of May 21, with a class of 30 graduating in the academic department and 24 in special classes. The baccalaureate sermon will be be preached on May 27 by Rev. J. W. Lee, pastor of St. John's M. E. Church South, St. Louis, Mo. Rev. H. M. Snyder, president of Wofford College, Spartanburg, S. C., will deliver the baccalaureate address on May 28.

Miss Chung Ling Soong, of Pekin, China, whose father is one of the cabinet officials of the new Chinese Republic, will graduate with the A. B. degree. This will be the first time a Chinese girl will have graduated at Wesleyan, although a number of them have attended the college.

WOMAN LOSES MIND WHEN SHE SEES SON CRUSHED

CLEVELAND, May 1.—Hysterical at sight of her three-year-old boy crushed to death under the wheels of a wagon, the mother of little Isador Epstein had to be held by three policemen while a physician attended her.

Later she was taken insane to a hospital in an ambulance which had been called for her son.

TAFT ACTS AS COACH OF YALE FRESHMAN ORATORS

NEW HAVEN, May 1.—Ex-President Taft is coaching the Yale Freshmen debating teams for their annual triangular debate with Harvard and Princeton.

ALLEGED EMBEZZLER RETURNED TO AUGUSTA

AUGUSTA, GA., May 1.—Deputy Sheriff Gary Whittle arrived in Augusta to-day with A. J. Goueley, arrested last Saturday in Baltimore in connection with the alleged embezzlement of funds of the Kernaphan estate. They left Baltimore yesterday afternoon.

As soon as they arrived here they went to the Sheriff's office, where a number of Goueley's friends were waiting to sign his bond. Sheriff Clark fixed the bond at $5,000.

ATTRACTIVE HAIR

The Elements that Make Beautiful Hair Found in Parisian Sage.

If your hair is not as soft and beautiful, or as fresh and full as that of some friend whose hair you admire, don't give up and think you can't help it.

Do what she does—take care of your hair. It needs daily attention just as much as your plants need watering.

If your hair is too thin, make it grow like any other plant. If it is too dry and brittle soften it up—lubricate it. If you have dandruff it is because the scalp is too dry and flakes off. Freshen up the scalp and dandruff will go.

Parisian Sage is just what you need to make your scalp healthy, and free from dandruff—your hair wavy, lustrous and abundant.

Get a fifty cent bottle at the druggists or toilet counter. Just pour a little of the liquid on a cloth or sponge and rub lightly over the hair, taking a small strand at a time. Rub a little into the scalp.

Parisian Sage so applied stops itching head, dissolves the dandruff, cleanses the hair of dust and excessive oil, takes away the dryness and brittleness, makes it seem twice as abundant and beautifies it until it is soft and lustrous.

You cannot be disappointed in Parisian Sage. Get a bottle today and try it.

For sale by Jacobs' 10 Stores.

Davison-Paxon-Stokes Company

The Greatest Sale of Kimonos That Atlanta Women Ever Had the Privilege of Sharing

We measure the strength of a sale by the desirability of the articles offered at the special prices. Test this sale to-morrow by that standard.



Seco Silk Kimonos at $1.95

One style, chosen from the assortment, is faithfully illustrated here; there are several others at this same price, which is the lowest we have ever seen for garments of this value. Every desirable color; some in real Japanese designs, others are beautifully patterned in large pink chrysanthemums, still others are in solid shades. Made shirred yoke style or empire effect.

It is not hard to imagine the enthusiastic buying these pretty garments will create at $1.95.

$8 to $10 Silk Kimonos at $5.00

Exquisite Kimonos of Cheney Bros.' best silks and satins in delicate hues or dark shades. Floral designs, or solid colors and black, with rich bordered effects. One particularly dainty and pretty style is shown in real pastel shades, rose design, with an effect of being overlaid with black net. They are garments that we would price, for regular stock, at $8 and $10—you may buy them to-morrow at $5.00 each.

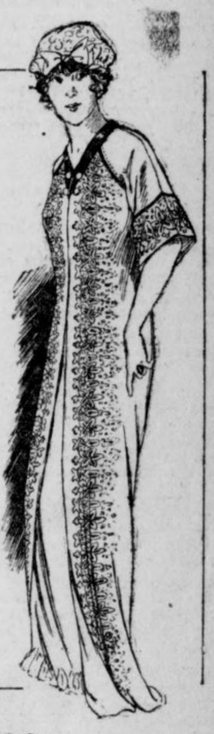



$3.50 Short Silk Kimonos at $1.95

They are made of Cheney Bros.' silks in a variety of colors and artistic floral and conventional designs; shirred yoke and belted back, exactly as shown in the illustration.

$5.00 Silk Kimonos at $2.90

Aside from their decidedly adorable fashioning and their dainty color tints, it is doubly interesting to note that they are made of Cheney Bros.' silks, the class and quality of which everyone knows. They are made in a most becoming empire style; pretty, cool pinks, blues, purples, lavender and so on through the range of color tints, just spilling over with apple blossoms, lilacs, poppies, Wistaria or effective conventional designs. Regular $5.00 Kimonos, priced for this sale at $2.90.

$2.50 Kimonos at $1.50

These are especially dainty and pretty, made of fine, soft serpentine crepe, in a becoming empire style. Solid color grounds in soft tones of lavender, pink or blue, with butterfly design. Another style is in water lily design on solid color ground.

Cotton Crepe Kimonos at $1.00

All colors to select from. One style is in small apple blossom design, another in large floral effects; choice of either shirred yoke or empire style. The price for to-morrow—$1.00—is just half what long Kimonos of this value are ordinarily marked for regular stock here.

Cotton Challie Kimonos at 65c

Full-length Kimonos, made of cotton challies in floral effects, with solid color trimmings of sateen.

THOUSANDS OUT IN MAY-DAY STRIKES IN U. S.

Department Store Clerks in Buffalo Walk Out for Higher Wage and Shorter Hours.

BUFFALO, May 1.—Five thousand department store clerks in Buffalo struck to-day, with hundreds of pretty girls acting as pickets. Twenty-five local stores are involved in the wage and hours of service dispute.

The workers ask for an $8 a week minimum wage for girls and women, $15 minimum wage for men, $8 minimum wage for boys, $18 a week for drivers and chauffeurs, an eight-hour day and that the stores be closed at 5 o'clock every evening.

They also demand Saturday half-holidays in June, July, August and September.

2,500 Miners on Strike.

ST. CLAIRSVILLE, OHIO, May 1.—Two thousand five hundred miners of the Lorain Dock Company, in Belmont County, struck to-day because of the refusal of the company to pay the men extra for cutting soapstone and slate out of the mines. Violence is feared.

1,300 Telegraphers Plan Walkout.

CLEVELAND, OHIO, May 1.—F. J. Moser, division superintendent of the Erie Railway, left here this morning on a special train to make a trip over the division to interview each telegraph operator and personally plead with them not to go out on strike, as they have planned to do.

Thirteen hundred operators have voted to quit their jobs at once unless they are given an increase in wages of 12 per cent.

Great Parade in New York.

NEW YORK, May 1.—Organized labor of the East Side turned out strong to-day for the annual May Day parade. Two parades marched through the city, one uptown and the other downtown, and met at Union Square, where resolutions advocating a universal eight-hour day were adopted and speeches on Socialism were delivered in several languages.

In the downtown parade were the 4,000 members of the striking Kosher Bakers' Union.

An effort was made by the Industrial Workers of the World to participate in the parades, but the committee of arrangements at a recent meeting voted strongly against allowing them to do so.

There was an absence of red flags, although many of the paraders wore red sashes.

Few Strikes in Chicago.

CHICAGO, May 1.—Few strikes, involving but a small number of men, began to-day, the day when Chicago labor union agreements became effective. Half of the stone cutters who struck several weeks ago went back to work this morning. Asbestos workers, numbering 150, walked out for a slight increase in wages. About 100 machinery movers and teamsters quit work when the negotiations for more pay failed.

All the building trades were at work under the agreement signed May 1, 1912.

Herbert Kaufman Writer, Divorced

Beautiful Wife Is Granted Decree and Private Agreement Fixes Her Alimony.

NEW YORK, May 1.—Herbert Kaufman, whose genius as a writer has won him distinction, was given Herzberg Kaufman. A private agreement was made concerning the alimony she is to receive.

Kaufman is a graduate of Johns Hopkins University, where he won the Lee medal for oratory. While in college he wooed and won Miss Herzberg, a noted Baltimore beauty. After leaving college he became an editorial writer, novelist and magazine editor.

It was while Mrs. Kaufman was in Europe last fall that her author-husband, it was alleged, became friendly with a young woman.

Church Pageant Ads Posted in Barrooms

Chicago Methodists Protest Against Notices in Saloons of a Missionary Spectacle.

CHICAGO, May 1.—Advertising a church enterprise by placards and illustrated posters placed in barrooms has caused a stir here among Methodist clergymen.

"The World in Chicago," a missionary pageant and spectacle to be produced next week by the United churches, was advertised freely in bars and saloon windows.

"I would print posters on asbestos and display them in perdition if I could get a crowd from there," said Rev. Charles Bayard Mitchell at the meeting of protest.

Grand Jury to Clear Jail Force in Report

Foreman Declares Presentments Will Only Recommend Orderly Management of Affairs.

An orderly management in the affairs at the county jail will be recommended in the presentments of the Fulton Grand Jury when it is discharged by the Superior Court to-morrow, according to Foreman John S. Owens. No radical change or criticism of the personnel of the staff will be made, said Mr. Owens.

The foreman asserted true, with the exception of a somewhat loose management, no fault could be found, and that the jury would request that matters be systematized.

MARY GARDEN, prima donna, who found a man under her couch on a liner as she sailed for European tour.



Mary Garden Finds 'Suitor' Under Sofa

'Throw Him to Sharks,' She Orders, Learning He Invaded Stateroom by Mistake.

NEW YORK, May 1.—Miss Mary Garden, radiant and slimmer than ever, has sailed for the Highlands of Scotland and the boulevards of Paris. It was close to sailing time when she boarded the steamer Kaiser Wilhelm II, and went to her stateroom, just two cabins away from that occupied by Enrico Caruso.

"The steward opened the door. Bouquets of American Beauties from many admirers were lying around almost dead from the smoke of a peculiarly strong cigar. Miss Garden sniffed, stepped back and exclaimed: "Why all this smoke?"

A shoe poking out from under the couch offered an explanation, and then the steward shouted that a man was hiding. Perhaps a stowaway. Perhaps an admirer of the prima donna.

"The daring fellow," said Miss Garden, sweetly. "Maybe he's tried to see me for years. How he must have loved me to run such a risk."

The owner of the shoe was a portly man very sleepy and unable to account or apologize for his presence. He did not kneel down and worship Mary Garden, and he was not handsome. Whereupon she exclaimed:

"Throw him to the sharks. Overboard with him. I'm sure he never came to see me."

The watchman on the pier said that the man was in the party that escorted Caruso to the steamer at 6 a. m., and probably mistook Miss Garden's stateroom for his friend Caruso's.

MRS. WILSON PROPOSES MEMORIAL FOR BROTHER

ROME, GA., May 1.—Mrs. Woodrow Wilson has written Miss Martha Berry, founder of the Berry School for Boys, that she desires to establish the Edward Axson scholarship, in memory of her brother, who died in Rome.

The money for the first scholarship was obtained by Mrs. Wilson through the sale of one of her paintings to James L. Smith, of Ashtabula, Ohio.



Cleans Like Magic

NOTHING can equal Absorene for quick, easy and thorough cleaning. It acts like magic. Dull, dark, grimy wall paper is made to look like new—fresh and inviting. The soiled-darkened window shades that you are about to throw away can be cleaned and used for a long time to come.

Obsorene

Wall Paper Cleaner

is so easily used—simply wipe the wall or shade once with Absorene and the dirt and grime is absorbed. Absorene is ready to use—no mixing or fussing—and it leaves no dirt or litter behind it. There is no hard work—no drudgery—no rubbing. And Absorene is absolutely harmless—it can not harm either the hands or most delicate fabrics. A large can costs but 15c.

For Sale By

JACOBS' PHARMACY CO.

10 Stores.

Absorene Mfg. Co. Makers St. Louis, Mo.

Makers of H & H Paint Cleaner—Red Cedar Mop

CITY EFFECTS BIG SAVING ON PUMP

Centrifugal Pattern Is Bought for $7,000 Against $60,000 for Old Type.

Mayor Woodward's signing of the contract with the Georgia Railway and Power Company for electric current to operate a new 10,000,000-gallon capacity water pump at the river station probably marks a new epoch in the history of Atlanta's waterworks department, according to W. Z. Smith, general manager. A steam pump of the type in use by the city would have cost more than $60,000, but the contract for the centrifugal pump to be operated by electricity provides for an expenditure of only a little more than $7,000.

The objection of officials of the water department heretofore to electrically driven centrifugal pumps has been the cost of operation. The centrifugal pumps are cheaper and convenient to house and maintain, but until the bid of the electric company, based on the new water power rates, was submitted the officials did not believe the new plan would be economic. The rate is 5 1-2 mills per kilowat hour.

Work on the new pump will be rushed, General Manager Smith said the crippled condition of two of the pumps at the river station demanded that the new one be established as quickly as possible.

Pantaloons on U. S. Eagle Anger Banker

Tennessee Man Would Tar and Feather Artist, He Writes Senator Martine.

WASHINGTON, May 1.—"I should like to see tarred and feathered the artist who engraved our recent bank notes and put pantaloons on the American eagle."

Thus wrote a prominent banker of Tennessee to Senator Martine, protesting against continuance of the "Treasury laundry," wherein bank notes are washed and returned to circulation.

The burden of the protest was that washing notes destroys the distinctiveness of the engraving and made the issue a "counterfeiter's delight."

Stiff-Kneed Pastors Couldn't Touch Floor

PITTSBURG, May 1.—Urged to eat little meat and plenty of peas, beans and eggs, 60 local ministers to-day took off their coats and tried to touch fingers to the floor without bending the knees. Few succeeded.

A lecturer from Berkeley, Cal., advised the ministers about health.

"Every minister ought to eat at least two apples a day and plenty of cabbage," it was stated. "You must eat onions, too."

3,000 to Attend Big Sunday School Rally

Contest for Membership Between Baptists and Christians Ends Sunday in the Auditorium.

The spirit of friendly rivalry and good fellowship fostered by the contest between the First Christian and Second Baptist Sunday schools is expected to result in the largest gathering of Sunday school pupils in the history of Atlanta Sunday morning at the Auditorium. Each school has a membership of more than 1,000. The joint meeting is expected to bring out not less than 3,000 persons.

Teachers of the contesting Sunday schools got together at the First Christian last night, and, after a dinner, discussed plans for the big gathering on Sunday. Addresses were made by Dr. John E. White, of the Second Baptist Church; Dr. L. O. Bricker, of the First Christian, and John S. Spalding and C. V. LeCraw, superintendents of the two Sunday schools.

Girl Lives Year With Needle in Her Heart

X-Ray Photographs Show Cause of Little New York Patient's Illness and Death.

NEW YORK, May 1.—Ray Zuckerdot, a 2-year-old girl, of 292 Second Street, is dead in the Presbyterian Hospital with a needle through her heart.

She had been ill for a year, but the cause was only recently learned, when X-ray photographs showed that the needle was penetrating the wall of her right ventricle.

The parents, Mr. and Mrs. Samuel Zuckerdot, believe that the child swallowed the needle while being wheeled about by a little girl neighbor.

Youth Stays Longer, Say New Optimists

French Club President Asserts 40 or 50, Not 30, Is Regarded Now as Middle Age.

Special Cable to The Atlanta Georgian.

PARIS, May 1.—The Optimists, a society of well-known French artists and writers organized to combat the prevailing pessimistic ideas of the Old World, held it annual banquet last evening.

"There is the lazy and puerile optimism which wishes to believe that all is best in the best possible world," said Jean Finot, leading editor, who presided. "There is also another that contents itself with believing we can make the earth the best possible of worlds."

M. Finot pointed out that the relations between parents and children were better than ever before and also that everyone stays young longer. Two generations ago people were thought middle-aged at 30, but now it is 40 or even 50.

"Progress," he concluded, "is accomplished like the Japanese workman produces a marvelous lacquer. He spreads a little resin on a piece of wood, then takes it off, doing and undoing his work twenty or a hundred times, finally leaving a fine coat of lacquer."



The DOCTOR'S ADVICE

by Dr. Lewis Baker

The questions answered below are general in character, the symptoms or diseases are given and the answers will apply to any case of similar nature.

Those wishing further advice, free, may address Dr. Lewis Baker, College Bldg., College-Ellwood Sts., Dayton, O., enclosing self-addressed stamped envelope for reply. Full name and address must be given but only initials or fictitious name will be used in my answers. The prescriptions can be filled at any well-stocked drug store. Any druggist can order of wholesaler.

"Agnes X." writes: "I'm so dull and lifeless most of the time that I can scarcely accomplish my duties. I am colorless and have little appetite, suffer with headache and am far below normal weight. At one time I was quite plump and then I felt good all the time, so if you can prescribe something to increase my weight I think I shall soon be myself again."

Answer: For anyone in your condition there is nothing I can give that would be so effective as a thorough course of three grain Hypo-Nuclane tablets. This little tablet supplies elements which increase the red blood supply and aid to extract the nutrition from food, improve the appetite, overcome nervousness, and plumpness with healthy color and strength return. They are packed in sealed boxes with full directions.

* * *

"Farmhand" writes: "Please give me a prescription for my rheumatism. I suffer greatly. A friend tried your prescription, was cured, but can't remember it."

Answer: Here is my favorite prescription for rheumatism: Iodide of potassium, 5 drams; sodium salicylate, 4 drams; wine of colchicum, one-half ounce; comp. essence cardiol, 1 oz.; comp. fluid balmwort, 1 oz.; and syrup of sarsaparilla comp. 5 ozs. Take a teaspoonful at meal time and at bedtime.

* * *

"W. Z." writes: "I have such a very severe cough and cold and have not been able to get anything to help me. It is weakening my system."

Answer: Use the following and your cold and cough will vanish and you will soon be strong again. Get a 2 1-2 oz. bottle of concentrated essence mentho-laxene and take every hour or two. This can be taken pure or made into a full pint of home-made syrup. Full directions as to use will be found on bottle. This is a mild laxative and will drive the cold from the system.

* * *

"Helen J." writes: "What would you advise me to take. I suffer with indigestion, constipation, gas on my stomach and my breath is bad. I am afraid of appendicitis."

Answer: Many cases of appendicitis are caused by neglecting just such troubles as you describe. You should start at once and take regularly for several weeks at least, tablets triopeptine, which are sold at all drug stores and are packed in sealed cartons with full directions for taking. The tablets are pink, white and blue. The pink tablets should be taken after breakfast, the white after dinner and the blue after supper. I think a great many cases of appendicitis could be cured by using triopeptine.

* * *

"Minnie" says: "I am on the verge of nervous prostration and the doctors' medicines do not seem to help me. I am very thin and am getting thinner every day. What would you prescribe?"

Answer: Take the tonic prescribed and you will be strong in a few weeks. You will gain flesh and your nerves will be restored to their natural strength. Get syrup of hypophosphites comp. 5 ozs., tincture cadomene comp. 1 oz. (not cardamon). Mix and shake well before taking. Take a teaspoonful before each meal.

John R. Mc asks: "Don't you think it is wise to take medicine to reduce my weight? I weigh about 55 pounds too much."

Answer: I do think so, and a very convenient and effective flesh reducer is sold in sealed tubes with full directions for home use. It is called 5 grain arbolene tablets, and any well-stocked pharmacy can supply them. They are safe and reliable.

* * *

"Valeria" writes: "I am suffering with biliousness, stomach and kidney troubles, I am getting worse all the time. What shall I take?"

Answer: For the troubles you mention, the best remedy to purify the blood and act on the liver and kidneys, is, Three grain sulpherb tablets, (not sulphur tablets). Get these from your druggist in sealed tube with full directions. These act pleasantly and if taken regularly they will gradually effect a cure. By purifying the blood your biliousness will disappear. If you are dyspeptic you should take tablets triopeptine with the sulpherb tablets.

* * *

"Children"—Your children should be given the following to cure them of bed wetting: Tincture cubeba 1 dram; tincture rhus aromatic 2 drams; comp. fluid balmwort 1 oz. Give 10 to 15 drops in water one hour before meals. This is good for young and old.

* * *

Doctor: "I should be very grateful for a remedy for catarrh. I have suffered a great deal for the past year with bad breath, pain in my head and throat. Please tell me what to do."

Answer: I have found antiseptic Vilane powder to be the best remedy for catarrh of the head and throat. Many letters are received from people who are thankful to be cured of this dreadful disease. Go to any well stocked drug store and purchase a two ounce original package of antiseptic Vilane powder. Cleanse the nostrils thoroughly by snuffing from the palm of the hand a wash made by mixing one-half teaspoonful of the powder to a pint of water. Use this two or three times a day. In addition to this use the following balm in the nostrils daily: one teaspoonful of Vilane powder and one ounce of lard or vaseline. Use this treatment at intervals to prevent a return.

* * *

"Anxious Mabel" writes: "My hair is falling out so rapidly that I am very much afraid that I shall soon be bald. I have also a great deal of dandruff which causes my scalp to itch."

Answer: You can stop your hair from falling, cure dandruff and make your hair soft and fluffy if you will purchase a 4 oz. jar of plain yellow minyol and use according to directions. It will promote a healthy growth of hair and brings back the intense natural color.

Twelve Ponies Like This One

with a pony cart and harness for each, will be given away to boys and girls. ∴ ∵ ∴



Every Pony

a sound, healthy, serviceable pet. Every one broken to drive. All of them gentle, kind and safe for a child to drive

FIRST VOTE COUPONS TO-DAY

Ask your friends to save the Pony Contest Vote Coupons for you.

A Vote Coupon will appear every day in **The Georgian,** and in every issue of **Hearst's Sunday American.**

Hearst's Sunday American and Atlanta Georgian
PONY CONTEST VOTE COUPON, THURSDAY, MAY 1st
GOOD FOR 5 VOTES

Voted for.....
Address.....
Voted by.....
SCHOOL BOYS' AND GIRLS' BALLOT

Hearst's Sunday American and Atlanta Georgian
PONY CONTEST VOTE COUPON, THURSDAY, MAY 1st
GOOD FOR 5 VOTES

Voted for.....
Address.....
Voted by.....
CARRIERS' AND AGENTS' BALLOT

Subscription blanks and printed instructions for the use of contestants will be ready within a few days.

PRIZE DISTRIBUTION

—Eight pony outfits will be given away to white boys and girls in Atlanta and suburbs.

The distribution will be made as follows:

One pony outfit to the boy or girl receiving the greatest number of votes in each of the following districts:

District No. 1—East of Marietta Street and West of Edgewood Avenue, from Georgia Railroad right-of-way to city limits.

District No. 2—East of Piedmont Avenue and West of Edgewood Avenue, from Georgia Railroad right-of-way to city limits. Includes Druid Hills, Edgewood, Kirkwood and Decatur.

District No. 3—South of Edgewood Avenue and East of South Boulevard to city limits, East and South. Includes South Kirkwood and Ormewood.

District No. 4—West of South Boulevard and East of South Pryor from Georgia Railroad right-of-way to city limits. Includes South Atlanta and Lakewood Heights.

District No. 5—West of South Pryor to Central of Georgia right-of-way. West of railroad to include Oakland City, Fort McPherson, East Point, College Park, Egan and Hapewell.

District No. 6—West of Central of Georgia right-of-way to city limits, from West Hunter Street South to Oakland City.

District No. 7—North of West Hunter Street and West of Marietta Street to city limits, North and West.

One pony outfit to the carrier or newsboy employed by THE GEORGIAN and HEARST'S SUNDAY AMERICAN receiving the greatest number of votes cast for newsboys and carriers.

Four prize pony outfits will be given to Out-of-town boys and girls. They will be distributed as follows:

Two pony outfits will be given to the white boys or girls in the State of Georgia, outside of Atlanta and suburbs, who receive the greatest number of votes and next greatest number, respectively.

One outfit will be given to the white boy or girl receiving the greatest number of votes cast for contestants outside of the State of Georgia, anywhere that THE GEORGIAN and HEARST'S SUNDAY AMERICAN are sold.

One outfit will be given to the out-of-town agent employed by THE GEORGIAN and HEARST'S SUNDAY AMERICAN who receives the greatest number of votes cast for agents.

Contest Rules

Nominations for contestants will be received during the period beginning Monday, April 28th, and concluding at midnight, Saturday, May 31st.

Voting coupons will appear daily in THE GEORGIAN and in every issue of HEARST'S SUNDAY AMERICAN, beginning with THE GEORGIAN'S issue of Thursday, May 1st, and concluding with THE GEORGIAN'S issue of Thursday, July 31st. The contest will close at midnight July 31st.

THE GEORGIAN'S Daily vote coupons will count for five votes each, and THE SUNDAY AMERICAN vote coupons for fifteen votes each in favor of the contestant whose names they bear.

Votes will be credited for paid-in-advance subscriptions received, according to the following table:

Subscriptions Delivered by City Carrier.	By Mail or Delivered by Out-of-town Agt.	Votes.
Daily and Sunday, 1 year.....$6.20	$7.00	3,500
Daily and Sunday, 6 months..... 3.10	3.50	1,700
Daily and Sunday 3 months..... 1.55	1.75	800
Daily and Sunday, 1 month..... .55	.60	250
Daily only, 1 year..... 5.20	5.00	2,000
Daily only, 6 months..... 2.60	2.50	950
Daily only, 3 months..... 1.30	1.30	450
Daily only, 1 month..... .45	.45	150
Sunday only, 1 year..... 2.00	2.00	1,300
Sunday only, 6 months..... 1.00	1.00	650
Sunday only, 3 months..... .50	.50	300
Sunday only, 1 month..... .20	.20	100

The above vote credits will apply to old subscribers who pay subscription arrearages or for a term in advance as well as to new subscribers.

No vote credit will be issued for subscriptions for less than one month nor more than two years.

In the event of a tie vote for any of the pony outfit prizes, the contestants so tying will each receive a pony outfit.

Vote coupons clipped from THE GEORGIAN and SUNDAY AMERICAN must be voted within fifteen days from date of issue. Coupons that are more than fifteen days old will not be credited to any contestant.

Except for the separate prizes offered to THE GEORGIAN and HEARST'S SUNDAY AMERICAN carriers, newsboys and out-of-town agents, no employee of these newspapers, nor any member of an employee's family, will be eligible as a contestant.

If you know some bright boy or girl who would like to own a handsome pony, cart and harness, send us his or her name on this

NOMINATION BLANK

Only one Nomination Blank can be voted for any contestant.

I nominate, as a candidate in **The Hearst's Sunday American** and **Atlanta Georgian** Pony Outfit Contest:

Name .....
Address .....
.....
Nominated by.....
Address .....
GOOD FOR 1,000 VOTES

HEARST'S SUNDAY AMERICAN AND THE ATLANTA GEORGIAN

JULIAN HAWTHORNE, BEHIND BARS, PENS TRAGIC, POETIC GEM FOR PRISON MAGAZINE

'Footfalls,' by Register No. 4435, Pictures Restless Tramp of Remorse-Goaded Convict---Gives Zolaesque Description of Caruso's Audience.

As Register No. 4435, Julian Hawthorne, son of the famous novelist, now a prisoner at the Federal Penitentiary for violation of the postal laws, makes some remarkable contributions to this month's issue of the prison magazine, Good Words, out today.

Hawthorne, who achieved fame as a writer before he got into the toils of the law, has an eloquent article entitled "A Sermon and a Song," doubtless inspired by the recent visit of Caruso, to whom he wrote touching verses printed in the Atlanta papers at that time. Writing about the prisoners gathered in the auditorium, he says:

Life Has Told Truths.

"It is a terrible audience; no other can be compared with it. Whether by justice or by injustice, they are in hell, and they know its secrets. Life, and, through life, its Creator, has spoken with them there, man by man, each in his solitude. It has told them truths, in silent but moving ways, such as no human orator would find it easy to rival."

The prisoner-writer, who is associate editor of the magazine, has contributed also the following poem:

FOOTFALLS.

In the cell over mine, at night,
A step goes to and fro
From barred door to iron wall.
From wall to door I hear it go,
Four paces, heavy and slow,
In the heart of the sleeping jail.
And the goad that drives, I know!

I never saw his face, or heard him speak;
He may be Dutchman, Dago, Yankee, Greek;
But the language of that prison'd step
Too well I know!

Unknown brother of the remorseless bars,
Pent in your cage from earth and sky and stars,
The hunger for lost life that goads you so,
I also know.

Hour by hour, in the cell overhead,
Four footfalls, to and fro,
'Twixt iron wall and barred door,
Back and forth I hear them go,
Four footfalls come and go.
I wake, and listen in the night:
Brother, I know!

Under the title of "Philosophy of the Ranges," Hawthorne writes:

FABLE IN CORRECT LANGUAGE.
(With Apologies to Mr. Ade.)

"For what purpose," inquired the Intelligent Investigator from the Planet Mars, "was the High Wall constructed which surrounds this Institution?"

"In order," was the Reply of the Terrestrial Interpreter, "to render impossible the Escape of the Inmates."

"And does it fulfill its Object?"

"Perfectly!"

"And why," pursued the Martian Visitor, "are the Shins and Shoulder-blades of the Denizens inscribed with the letters U. S. P.?"

"With the Intention," responded the Guide, "of Preventing their Escape."

The Planetary Stranger took out his notebook, and entered in it the following Discovery:

"n this Earth the Prevention of the Impossible is not considered Supererogatory."

Violets are growing wild out in the prison yard; and this big plot of ground, if the arid red soil were treated with the right fertilizers and correctives, would be bountiful of all sorts of crops, from roses to turnips. "Potato" Pingree, the stout old Mayor of Detroit, got his nickname by licensing the poor folks in town to use the vacant city lots for the free cultivation of that nourishing root; and perhaps our own little population might find health, subsistence, and peace of mind, were they permitted to turn parts of our vacant plain into "intensive" vegetable beds—and be diminishing the expense of their upkeep into the bargain.

It is worth while to have stood on the hard-pan and bottom of things; for not only is it a wholesome experience which many miss, but we shall have only ourselves to blame if every subsequent step we take is not an upward one. William Stead, the famous English journalist, who fittingly closed a worthy life by heroically bidding farewell to it on the deck of the Titanic, said that a man who has not been in jail could not know what life was. Some of us might think it a knowledge that we might willingly forego, but Stead's saying was true (he was in jail himself for a year or two); and since we have been accorded the privilege we may as well make the best of it.

Many imagine resignation to be much the same as contentment. But no man who, peering between his iron bars, has seen the trees dressed in fresh green beyond the wall, makes that mistake. Resigned?—possibly! but content?—not by the diameter of the universe. Resignation is philosophy; contentment is paradise, and in paradise philosophy is never seen, because there is no one there to give her a job.

ROUND-ABOUT-TOWN STORIES

Notes of the Flute Sounded Good to Him.

The other afternoon the aged man who is blind and plays a flute as he wanders up one street and down another was on Peachtree and pedestrians were attracted by the sight of a man following the flute player. The queer part about it was that the follower was crying. Tears streamed down his cheeks as he plodded patiently behind the old musician.

He kept this up for a block or more, then pushed forward and pressed a bill into the old man's hand. After that he turned and entered a cigar store, where he wiped his eyes vigorously and smiled at the curious glances that were bent upon him by patrons of the place who had witnessed the strange sight. Without being asked, he volunteered this information:

"The sound of that flute awoke peculiar memories," said he. "My father used to play the flute, and the melody of that instrument carried me back to my boyhood days. I loved my father, but while a youngster I got imbued with the idea of going West to kill Indians and find my fortune. I ran away and went to California. I was gone a good many years, and neglected my folks. I did pretty well and saved my money. Then I returned home, expecting to give my people a surprise. I found that both father and mother were dead and my sister married and moved away to Mississippi. I was shocked beyond measure. Now every time I hear a flute I think of father and mother and my neglect of them."

Singing Negroes Do More Work.

A Northern visitor in the city was very much interested the other day in watching a gang of negro laborers who chanted as they worked. The men had a song leader, who would "give out" the lines he wanted sung, and most of these lines were impromptu.

The foreman of the gang was approached by the visitor.

"Excuse me," he said, "but do these negroes sing all the time they are working?"

"Yes," replied the foreman. "We can get twice as much work out of them in the same time if we keep them singing. That leader draws extra pay for 'giving out' the lines. We are lucky to get him. He's in demand among contractors here and has jobs waiting for him. I hope I'll be able to land a contract I'm working on before this one gives out, so that I can keep him constantly employed."

"Well, why is it that they work better while singing?" inquired the visitor.

"I don't know, unless melody works up their enthusiasm the same as a brass band puts ginger into the fighting soldier," said the foreman. "The negroes are passionately fond of singing, and as long as they are permitted to indulge they'll work their heads off."

RUSSIA INVADES ARMENIA; TURK LAND GRAB NEAR

Persecution of Christians Excuse for Threatened Annexation. Porte Appeals to Powers.

Special Cable to The Atlanta Georgian.

CONSTANTINOPLE, May 1.—Having lost Tripoli to Italy and approximately 60,000 square miles of her European possessions, a new territorial menace to-day faces Turkey.

Russia has begun a heavy troop movement to the Persian frontier and into Turkish Armenia and the belief is gaining ground that the Russian government contemplates annexing Turkish Armenia.

A note has been tendered the Turkish government from St. Petersburg proclaiming Russia's intention of taking over Turkish Armenia "unless Turkey's persecution of Christians in Armenia ceases." According to Russia, these atrocities have not ceased.

The council of ministers has communicated its fears to the powers, asking that Russia be restrained. Russia has consistently used her diplomatic resources against the Turks during the Balkan war.

Avalona Reported Taken By Turks; War Feared.

ATHENS, May 1.—A new war in the Balkans is imminent, with Albania as the prize, according to information received by the Greek Government to-day. A wireless from Corfu stated that a heavy Turkish force under Djavid Pasha, who is supporting Essed Pasha's claim to the sovereignty of Albania, has taken possession of Avalona, driving out the Albanian army of independence.

Djavid Pasha, who has been promised the portfolio of Minister of War if Essed Pasha makes good his claim to the kingship of Albania, has 10,000 men.

This action, if reported correctly, may make it necessary for Europe to intervene to carry out its decision as to the boundaries of Albania and its government.

Macon Merchant Is Accused of Perjury

Attorney Dasher Objects to Discharge of His Former Client From Bankruptcy.

MACON, GA., May 1.—Joseph M. Napier, a prominent Macon merchant, has been accused by Arthur L. Dasher, Sr., a lawyer, member of Council and mayoralty candidate, with perjury and fraud. Mr. Dasher has filed in the United States Court a formal objection to Mr. Napier's discharge from bankruptcy, asserting that the latter concealed $10,000 in assets from the trustee, swore falsely at the hearing before the referee, and made a fraudulent assignment before going in bankruptcy, with deliberate intent to defraud his creditors.

Mr. Dasher formerly was Mr. Napier's lawyer. The two, last year, had a fight in the City Court room, Mr. Dasher pulling a pistol and attempting to use it.

An early hearing will be given the charges by Judge Emory Speer.

Arkansas Father, 93, Boasts 50 Children

Champion of Roosevelt's Progeneration Principles Has Them From 65 to 11 Years Old.

WALNUT, ARK., May 1.—In Thomas Ellison, better known as "Uncle Tom," who resides in Newton County, it is believed the real champion of the progeneration principles of Theodore Roosevelt has been found. Uncle Tom is 93 years old. The birth of a son to one of his grand-daughters caused a recasting of Ellison's record. Here it is:

Married three times.
Father of fifty children.
Grandfather of 125 children.
Great-grandfather of 60 children.
Great-great-grandfather of 27 children.

His youngest child is 11 years old, the eldest 65.

FORMER MERCER ATHLETE PLANS MAYORALTY RACE

MACON, GA., May 1.—The local political situation has been complicated by the announcement that Will Gunn, former star Mercer pitcher, and an ex-Alderman, will run for Mayor in the event Colonel W. A. Huff is not a candidate.

Bridges Smith, at present City Clerk, is another who will not oppose Colonel Huff, but will be a candidate if he does not run. A. L. Dasher, lawyer and member of Council, is already a candidate on an anti-administration platform.

DIRECT PRIMARY DEFEATED.

ALBANY, N. Y., May 1.—Governor Sulzer's direct primary bill was defeated in the Senate by a vote of 42 to 8.

DR. T. H. RICE DELEGATE TO PRESBYTERIAN MEET

RICHMOND, VA., May 1.—Dr. Theron H. Rice, professor of the English Bible at the Union Theological Seminary, this city, formerly pastor of Central Presbyterian Church, Atlanta, is one of the delegates named by the East Hanover Presbytery to represent it at the forthcoming session of the General Assembly in Atlanta.

ONLY VETERANS NEED APPLY.

WASHINGTON, May 1.—Secretary Lane to-day told Senator Kern no man would be appointed Commissioner of Pensions who was not a Civil War veteran. This would eliminate many candidates.

RESINOL WILL STOP THAT ITCH

Brings Instant Relief and Quickly Clears Away Skin Eruptions.

Resinol Ointment, with Resinol Soap, stops itching instantly, quickly and easily heals the most distressing cases of eczema, rash, ringworm, tetter or other tormenting skin or scalp eruptions, and clears away pimples, blackheads, redness, roughness, and dandruff, when other treatments have proved only a waste of time and money.

But we do not ask you to accept our unsupported word for it. You can send to-day for a generous trial of Resinol Soap and Resinol Ointment, and test them to your own complete satisfaction, at no cost whatever, while thousands who have been cured say, "What Resinol did for us it will do for you." Physicians have prescribed Resinol for eighteen years and every druggist in the country sells Resinol Soap (25c) and Resinol Ointment (in opal jars, 50c and $1.00). For free samples of each, with full directions for use, write to Dept. 15-S, Resinol, Baltimore, Md.

Millionaire Loses $161,000 at Roulette

Gamblers Call Son of Canadian Railway King 'Welcher' When He Refuses to Pay.

SAN FRANCISCO, May 1.—Roderick J. McKenzie, millionaire son of the famous Canadian railroad king, lost $161,000 in a roulette game at Villa Mateo, according to reports. The loss, one of the biggest recorded in this vicinity in many long days, has not been paid, and, according to McKenzie, will not be paid.

Gambling men, who are repeating the story to-day, declare that McKenzie is a "welcher."

Men who know the millionaire declared that he never "welched" in his life, when he was beaten fairly and squarely. They point to an occurrence in Los Angeles about five years ago when he lost $78,000 in a roulette game.

WALL STREET PARTNER OF LATE JAY GOULD MARRIES

NEW YORK, May 1.—Miss Jeannette Thurber and Washington Everett Connor, 60 year old, a partner of the late Jay Gould, were married in Grace Church yesterday. The bride is about 20 years the junior of Mr. Connor.

Mr. Connor's wife died about two years ago. He retired from Wall Street in 1887, shortly after the retirement of Jay Gould.

KODAKS
"The Best Finishing and Enlarging That Can Be Produced." Eastman Films and complete stock amateur supplies.
Quick mail service for out-of-town customers.
Send for Catalog and Price List.
A. K. HAWKES CO. KODAK DEPT.
14 Whitehall St., Atlanta, Ga.



Every Woman
Is interested and should know about the wonderful
Marvel Whirling Spray Douche
Ask your druggist for it. If he cannot supply the MARVEL, accept no other, but send stamp for book.
Marvel Co., 44 E. 23d St., N.Y.

Police Officer Dies As Son Visits Him

Sergeant K. S. Foster, Member of Force 18 Years, Victim of Heart Failure.

Police Sergeant K. S. Foster died suddenly to-day at his home, 302 Grant Street.

Five minutes before his death his son, J. Z. Foster, a Marietta lawyer, in Atlanta on court business, had walked into the house to pay his parents a brief visit.

Mr. Foster had been a victim of heart trouble, and a few days ago went to his home to rest. He was lying on the couch when he was stricken. His wife and son were the only relatives with him.

Chief Beavers was notified and sped to the home of Sergeant Foster in his automobile. On his way he picked up Dr. J. D. Mahoney, living at Grant Street and Woodward Avenue, but the police officer was dead before they reached his house.

Sergeant Foster was appointed to the police force October 9, 1895, and had been a sergeant for several years. He was a Mason and a member of the Police Relief Association.

U. D. C. MEMORIAL SHAFT UNVEILED AT LITTLE ROCK

LITTLE ROCK, ARK., May 1.—In the presence of 10,000 visitors from all over Arkansas, the United Daughters of the Confederacy to-day unveiled the $10,000 monument on the new capitol grounds in honor of the Arkansas Women of the Confederacy. Acting Governor Futrelle received the monument on behalf of the State, having previously issued a proclamation declaring this afternoon a holiday. Women of the State worked three years on the memorial.

HUNDREDS OF REFUGEES FLEE BANDITS IN MEXICO

GALVESTON, TEXAS, May 1.—Fifteen refugees, men and women, from Tampico, Mexico, arrived here on a private yacht they chartered for the trip. Fourteen were Americans and one was an Englishman. They say rebel bandits were becoming so bold throughout Mexico that all the coast points are congested with hundreds who want to get out of the country, but have no means to secure passage.

Eastern Roads Deny Trainmen Pay Raise

Strike Sentiment Grows as Demands Are Flatly Refused by Fifty-four Lines.

NEW YORK, May 1.—The conference committee of managers of 54 Eastern railroads to-day turned down the request of the Order of Railway Conductors and Brotherhood of Railroad Trainmen for higher wages.

When news of the managers' attitude became known strike sentiment began to develop among the tranmen, and it was said at headquarters that the proposition of a great strike might soon be put to a referendum vote.

WANTS MISSOURI PACIFIC TO PAY U. S. $3,650,000

WASHINGTON, May 1.—The Attorney General is asked to proceed against the Missouri Pacific Railway to collect $3,650,000 alleged to be due the Government, in a resolution by Representative Neely, a Kansas Democrat.

Neely says in 1866 the Government issued bonds to finance the first 100 miles of the Atchison-Pikes Peak Railroad, now owned by the Missouri Pacific. He contends the government should be repaid the $1,600,000 bonds with interest for fifty years.

HOTEL MEN TO MEET AT BARNES' FARM SATURDAY

The Atlanta Hotel Men's Association will hold its annual spring meeting at the farm of J. Lee Barnes, president of the association, Saturday afternoon. Automobiles will be in waiting for the members at the Hotel Majestic at 2:30 o'clock.

RESTORES PLEASING PLUMPNESS

Samose Sold Under Jacobs' Pharmacy "No Cure No Pay" Plan.

There are a good many people in Atlanta who ardently wish they could find some way of getting fat and plump. While not ill, yet they are so thin and scrawny that their friends think they can not be well. In nine cases out of ten this condition can be readily overcome by using the combination of flesh-forming foods known as Samose. This little tablet taken three times a day with the food does wonders in building up good health and restoring the pleasing plumpness that is so desirable.

Jacobs' Pharmacy has the agency for this preparation and sells it with the promise that if it does not do all that is claimed for it in making people gain in weight and in health, the money will be refunded.

You certainly can afford to try a 50c box on this plan, as Samose will cost you nothing unless it gives satisfaction.

CUTTING EXPENSES

It's like cutting the grass on your lawn. You cut off your superfluous grass and leave that which is desirable. Same with your expenses—cut down the unnecessary ones and gather up the dollars which you will save by so doing and bank them with us.

4% Interest Added

GEORGIA SAVINGS BANK & TRUST CO.
GRANT BUILDING.
Open Saturday afternoon from 4 to 6 in addition to morning hours.

CLEAN UP

And Sell the Unused Things That You Have About the House

Old Clothing, unused pieces of Furniture and numberless other articles that can be found in nearly every household can easily be converted into cash if advertised in the "For Sale" columns of The Georgian's classified section. Cost only 30c to run an ad like this:

FOR SALE—Upright piano; good as new; will sell less than half price. Address B., Box 98, care Georgian.

Phone Main 8000 or Atlanta 8000

and give in your ad and you will have no trouble in selling anything you have.

The Store Is Abloom With New Goods.

M. RICH & BROS. CO.

20c to 60c Laces 12c

Pardon the big type---we don't usually *shriek* in "box car" letters. Ordinary type is sufficient to tell our story 99 times in 100. But this is the *Hundredth* time---the *exception*---the event *extraordinary*---the occasion that calls for *screaming* type a foot high.

For we offer at 12c a yd. duplicates of the very laces that we have sold so freely at 30c, 40c and 50c.

These laces come from the importer who supplies us regularly. We are his largest account in the South. Off to Europe on Fall business, he favored us with his reserve stock. Sold it to us for a song. Though these are usual 20c to 60c laces, we make a profit by selling them at 12c.

Sane, sensible merchandising this—the kind that has brought Rich's the lion's share of the lace business in Atlanta.

The laces consist of Calais Vals, Diamond Mesh, Platte Vals, Ruby and French Vals. Beautiful patterns in edges and insertions to match. Edges 2 to 6 in., insertions 2 to 5 in. Not a yard worth less than 20c; some worth to 60c; most of them worth 30c to 50c. Choice of the lot..... 12c

Now shown in window. Sale at 9 A. M. Laces, Main Floor, Right Aisle.

Because these are Silks that Women Want to Buy and NOT Merely Fabrics that We Want to Sell

An Overwhelming Success Has Followed This Presentation of the

Annual May Silk Clearance

To-day's record-breaking crowd in response to our silk sale is not a surprise.

It was looked for.

Because we hold this SILK SALE every May, and Atlanta women know what to expect—the choicest silks of the season at

Savings of a Third to a Half & More

They got such silks in this sale. Not choice of a few odd pieces and tag ends, but choice of hundreds of crisp, fashionable patterns, fresh from the looms. Interest to-day centers in the imported French

$3 & $3.50 Silk Voiles & Chiffons at $1.29 & $1.39

More than 100 pieces—the importer's entire reserve stock. Dreams of loveliness. Airy chiffon cloths and French voiles, exquisite dreams of artists made manifest. Some have deep borders of charmeuse; some of meteor crepe. Some are overprinted with striking Futurist designs in color combinations that only the French would dare; others are in spaced floral designs and Dolly Madison patterns; some—but one can't describe more than 100 different fabric-poems—please come and see them.

Here Are Other Splendid Groups

NAME OF SILK	COLORS	WIDTH	VALUE	PRICE
Bordered Chiffon	Nearly all Colors	Double	$2.50	$ .98
Dress Taffetas	All Colors and White	27 in.	1.00	.59
Silk Suiting	All Street Shades	24 in.	1.50	.89
Kimono Silks	All Colors	27 in.	1.00	.69
Silk Foulards	All Colors	23 in.	1.00	.69
Silk Foulards	All Colors	23 in.	.9	.33
Messalines	Black Only	36 in.	1.00	.79
Fancy Taffetas	All Colors	24 & 27 ins.	1.00	.66
Messalines	Street & Evening Shades	24 in.	1.00	.59
Chiffon Taffetas	Solid and Changeables	26 in.	1.00	.59
Imp. Foulards	Black Only	42 in.	1.50	.98
Fancy Messalines	Fancy Colors	24 in.	1.25	.69
Striped Wash Silks	White and Colors	32 in.	1.50	.89
Pongee	White Only	27 in.	1.50	.95

An Added Feature: Up to $1.50 Remnants, at 29c

For the second big day of the sale we take the season's accumulation of remnants—silks that have sold down to short lengths of 2 to 6 yards.

About 1,200 yards in all, including the best styles and silks of the season. All go on sale at 8:30 a. m. at 29c a yard. Choose from

59c silks, 75c silks, 85c silks — 29c — $1.00 silks, $1.25 silks, $1.35 silks

Nearly all silk dress patterns reduced less than half-price.
Three big lots of fashionable trimmings at exactly half-price.
One table of woolens in short lengths, 2 to 10 yards. Values to $2, at 69c.

Mail orders filled with promptness and exactitude.

(Silk Annex—Main Floor, Left)

M. RICH & BROS. CO. M. RICH & BROS. CO.

MEAT PRICES ARE HIGHEST IN FIVE YEARS

Further Rise Indicated—Dealers Deny Cost Outside of Chicago Is Lower.

CHICAGO, May 1.—The prices of meats in Chicago have reached their high mark for the last five yaers. Indications to-day were that they were going still higher. Dealers admitted to-day that their prices were higher, but denied that meat prices were lower in other cities.

The following prices were in effect in Chicago to-day:

Round steak, 17 and 18 cents a pound, against 16 cents last year; sirloin steak, 20 cents, against 16 cents a year ago; bacon, 23 cents, against 23 cents last year; rib roast, 21 cents, against 18 cents last year; pork chops, 18 cents, against 14 cents last year; hens, 18 and 20 cents, against 15 cents last year.

ODDITIES —in the— DAY'S NEWS

WHO WANTS TO BE A MAYOR?—Metuchen, N. J., is in the market for a good Mayor. So far nobody appears to want the job. The Mayor receives no fees and no salary.

OVERCOME BY CUBIST ART.—While gazing at a cubist picture in Allston Hall, Boston, a woman fainted and broke a bust of Baudelaire. The "busted" bust will be sent back to Paris for reassembling.

TEACH PUPILS HOW TO MILK COWS.—So that the pupils might have a practical education aside from the ordinary studies, the art of milking cows and poultry raising will be taught in the schools of Plainfield, N. J.

FINDS RICH ORE IN NEW YORK.—A claim has been filed with the Secretary of State by William H. Burhans, of Kingston, N. Y., who says he has discovered a valuable deposit of gold, silver, zinc, lead and copper near the Ashekan. The vein is about 200 feet long and 300 feet wide.

FIND SISTER AFTER 45 YEARS.—Mrs. Joseph Kronneung, of Nyack, N. Y., and her brother, Joseph Goodrich, have found their sister, Mrs. Sophie Marsen, whom they had regarded as dead. Separated after the death of their parents when they were small, the three had not met for 45 years.

ESTABLISHED 23 YEARS

$5



DR. E. G. GRIFFIN'S

GATE CITY DENTAL ROOMS

BEST WORK AT LOWEST PRICES

All Work Guaranteed.

Hours 8 to 6-Phone M. 1708-Sundays 9-1

24½ Whitehall St. Over Brown & Allens

STATE LEADERS IN EDUCATION MEET

Governor Brown and Well Known Georgians Speak To-night at Opening Session.

Addresses on school work formed the feature of this morning's session of the county school officials of Georgia at Taft Hall. Prominent Georgia educators are gathered in Atlanta for the convention.

The final session, similar in character to the one this morning and the three yesterday, is scheduled for this afternoon at 3 o'clock.

Following the closing of the county officials' convention, the meeting of the Georgia Educational Association will be held, with the first meeting this evening at 8 o'clock. Addresses will be made by Rev. Richard Orme Flinn, Atlanta; Governor Joseph M. Brown, Walter H. Daly, president of the City Board of Education; W. M. Slaton, Superintendent of the Atlanta public schools; Dr. F. H. Gaines, president of Agnes Scott College. Dr. Gaines will speak on "The Present Trend in the Education of Women."

An address will be made by Philander P. Claxton, National Commissioner of Education, on the need of more public schools throughout the United States, and the question of the National Government lending aid to the States in educational work.

Those who spoke yesterday at the officials' meeting were Superintendent E. T. Sneed, Carroll County; C. H. Cox, Pickens County; J. O. Martin, Newton County; J. J. Nunnally, Walton County; J. O. O'Quinn, Lowndes County; H. G. Hastings, Atlanta Chamber of Commerce; S. E. Jones, Chatooga County; Judge Frank Park, Worth County; Mrs. Z. I. Fitzpatrick, president of the Georgia Federation of Women's Clubs; Mrs. N. Peterson, and Miss C. S. Parrish, State School Supervisor.

CABLE NEWS

Important Events From All Over the Old World Told in a Few Short Lines.

LONDON, May 1.—At Christ Church to-day $73,500 was paid for four panels of Berdundian tapestry representing the life history of Queen Isabella of Carlisle.

$10,000 Dog Poisoned.

LONDON, May 1.—The champion Pekinese poodle, Chootai, valued at $10,000, which won many prizes in America, was mysteriously poisoned in its kennel at Egham to-day. The police are investigating.

New Bidder for Canal Business.

TOKIO, JAPAN, May 1.—The Royal Mail Steam Packet Company is another bidder for around-the-world traffic via the Panama Canal. The Flint ship of that line began its trans-Pacific service when it sailed from Yokohama to-day.

New Mishap to Imperator.

CUXHAVEN, GERMANY, May 1.—The trial trips of the Hamburg-American liner Imperator have been indefinitely postponed. The bearings of one of her turbines ran hot during a speed trial, necessitating the dismounting of the turbine.

Nicaragua Biulds Forts.

SAN JUAN DEL SUR, NICARAGUA, May 1.—The Nicaraguan Government is constructing modern fortifications on Tiscapa Hill for the defense of Managua. Heavy guns will be mounted and powerful searchlights installed.

Buys 17 German Theaters.

LONDON, May 1.—Al H. Woods, the New York theatrical manager, has arrived here from Berlin with a story of having bought seventeen vaudeville houses in Germany known as the Goldsall circuit. Mr. Woods says he has $1,000,000 to back the enterprise and intends running houses on American lines, with pictures as a feature.

FOREST PRESERVE PLANS UNCHANGED

New Members on the Commission Agree to Purchase of Large Tennesseee Timber Tract.

WASHINGTON, May 1.—The second purchase of lands in Tennessee by the Federal Government for forest purposes was recently approved by the National Forest Reservation Commission.

This area is in Polk County, in a locality where forests were badly damaged a number of years ago by sulphur fumes from copper smelters. More recently, however, sulphuric acid plants have been installed and these take care of the fumes.

The tract contains 53,500 acres of timber and cut-over lands. This tract, in connection with one approved for purchase at the same time, on the west slope of Mt. Mitchell in North Carolina, has been acquired to protect the upper watersheds of the Tennessee River.

The total area now approved for purchase in the eastern mountains amounts to 500,000 acres, of which about 90,000 are in the White Mountains, New Hampshire.

The approval of this purchase by the National Forest Reservation Commission may be taken as evidence that the work of the commission will continue without change, though its membership is partly new.

$196,000 OIL SUIT GOES TO UNITED STATES COURT

A suit against the Texas Company, an oil corporation, for $196,002.16 damages, filed with the Superior court by T. E. Purcell, manager of an Atlanta garage, has been transferred to the United States Court for hearing.

The suit alleges a breach of contract on the part of the oil company in failing to supply gasoline and lubricating oils at a contracted price.

Bible Inscribed by Ruskin Brings $1275

Rare Volumes Under Hammer in London Fetch Total of $17,508.

Special Cable to The Atlanta Georgian.

LONDON, May 1.—The second day's sale of books at Sotheby's realized $10,153; total for the two days, $17,508.

A Vulgate Bible, an illustrated manuscript of about the fourteenth century, fetched $1,275. On the fly-leaf is the inscription:

"Laurence Hilliard, with John Ruskin's hope that he will keep this book in memory of better times, April 7, 1875."

A well-decorated Anglo-Norman manuscript of the fourteenth century, "Hovae Beatae Virginis Mariae," brought $1,025. It was presented by John Ruskin to "Lolly, with much love from J. R. Ascension Day; 1810."

"America, a Declaration of the State of the Colonie and Affairés in Virginia, Etc.," London, 1620, the earliest issue, sold for $462.

Southern Puts Dairy Experts in Atlanta

Headquarters Removed From Washington—Seven New Men Are Added to Staff.

To take advantage of interest created in the dairy and poultry industries throughout the Southeast by the operation of its dairy instruction car, the Southern Railway has enlarged the scope of its work by appointing seven additional dairy and poultry experts to devote their entire time in the field, advising and helping dairymen and farmers.

Headquarters of the reorganized dairy division will be removed from Washington to Atlanta, with Dr. C. M. Morgan, dairy agent, in charge. Working under his direction will be the following assistant dairy and poultry agents: F. H. Denniss, with headquarters at Columbus, Miss.; G. W. Humphrey, Birmingham, Ala.; C. A. Hutton, Knoxville, Tenn.; Walter W. Fitzpatrick, Atlanta; C. T. Rice, Greensboro, N. C.; Carlton Ball, St. Louis, Mo.; J. P. Quinerly, Jr., who will continue to travel with the dairy instruction car.

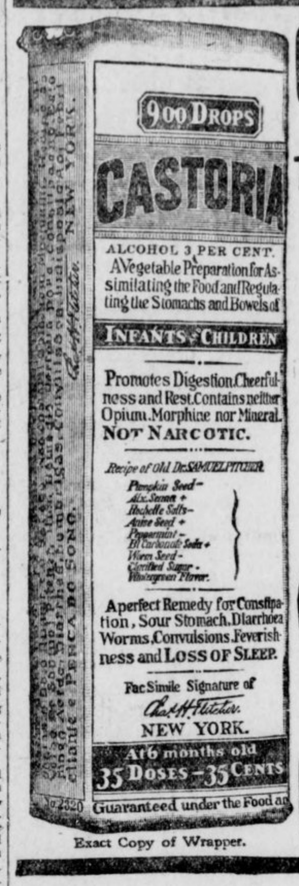

CASTORIA

For Infants and Children.

The Kind You Have Always Bought

Bears the Signature of Chas. H. Fletcher.

In Use For Over Thirty Years

CASTORIA

THE CENTAUR COMPANY, NEW YORK CITY.

Use Georgian Want Ads

Free Theater Tickets

FOR READERS OF

HEARST'S SUNDAY AMERICAN and THE ATLANTA GEORGIAN

FIRST COUPON TO-DAY

Coupon No. 1 of the Free Theater Ticket Series will be found on Page 1 of to-day's *Georgian*.

The remaining coupons of the series will appear in *The Georgian* to-morrow and Saturday and in *Hearst's Sunday American* next Sunday.

Cut out and send the four coupons, of consecutive numbers, to our office, by mail. Inclose a self-addressed, stamped envelope, and we will send you a reserved seat ticket for one of the Miss Billy Long Stock Co.,'s plays at the Atlanta Theater.

Thousands of tickets are ready for distribution under this unusual offer---the most liberal ever made by a newspaper. Nothing required except the four coupons of consecutive numbers and a stamped, addressed envelope for the return of the ticket to you.

START SAVING THE FOUR COUPONS TO-DAY

HEARST'S SUNDAY AMERICAN *and* THE ATLANTA GEORGIAN

20 East Alabama Street *Atlanta* *35 Peachtree Street*

TEXTBOOKS FOR CHILDREN FREE, M'CRORY'S PLAN

Schley County Representative Will Offer Bill to Have the State Do Printing.

BY JAMES B. NEVIN.

Representative McCrory, of Schley County, is very much in earnest in his proposal to introduce a bill in the next Legislature looking to the publication by the State of text books for use in the common schools of Georgia.

The eventual purpose, of course, is to furnish the school children with text books free of charge entirely, but if that cannot be brought about at once, then the State, by undertaking the publication of the books, can, in Mr. McCrory's opinion, at least greatly lessen the cost to individuals.

The gentleman from Schley cites the State publication of the Supreme Court reports to show how the State can save money to individuals on books, when it engages in their publication; and while he would not put the State in the attitude generally of competing with private enterprise, still he thinks it well may interest itself in the printing of books used in State institutions.

Time was when Supreme Court reports, issued by private concerns, cost up to $7 a volume. These same books may now be had for about one-fourth that cost. The argument that many more copies are sold nowadays than formerly is offset, in a measure, by the fact that the cost of printing steadily has increased in general, while the cost of the reports has decreased steadily.

There is no doubt that the expense of text books, now put directly upon the people, is heavy and burdensome in the extreme to a large number of citizens, particularly in the more rural sections. Mr. McCrory's effort to lift this burden, in part, if not in whole, will, therefore, find much favor among the people. The question of working out a plan whereby his desire may be wrought in a workable law is, perhaps, complex in a way, but if he presents a bill that is practical, it undoubtedly will receive strong support.

To be sure, the book publication concerns will not relish the idea of the State taking over the text book business, and may be depended upon to fight it. Nevertheless, such a bill will be possible of passage, if it comes with the elements of common sense and practicability attached to it—and such a bill, Mr. McCrory insists, he will be prepared to offer.

Minter Wimberly, of Bibb, who will be a member of the next House, made a great reputation in the last as the champion man-who-explains-his-vote.

Under a rule of the House, all members are permitted three minutes in which to explain their votes. This is looked upon as a right personal to the individual member, and rarely is there objection to it. Mr. Wimberly loves to talk, and talks well, at that, and so he misses few occasions to arise and explain how it happens that he votes thus and so.

It is doubtful whether the incoming House will produce among the new members a vote explainer equal to Mr. Wimberly, but if it does, it will require some expert figuring to determine which is entitled to the session's blue ribbon when the day of adjournment arrives next August.

The high standard maintained by the schools of Tift County is abundantly evidenced in the fact that of the first twelve schools to reach the standard set by the State Board of Education, two are located in Tift.

The eighth school in the State to achieve the required standard was the Red Oak School, and the twelfth was the Brookfield. No other County has nearly equalled Tift's record thus far.

The important news has been heralded forth from Charlottesville, Va., that young Oscar Underwood, Jr., the distinguished editor of "Corks and Curls"—whatever that is—has been duly and truly initiated into the Raven society.

The Raven is a very exclusively literary society, and gets its name from Edgar Allen Poe's wonderful poem. Just exactly what "Corks and Curls" is, however, nobody seems able to say, right off the bat, but it must be something, of course!

Young Mr. Underwood has many friends in Georgia, and was recently engaged in some Government work near Rome.

"Uncle Billy" Wilson, of Gwinette, looks in on the Kimball House lobby now and then, where Georgia politicians most do congregate, and incidentally pushes along his boomlet for assistant commissioner of agriculture.

He will not be a member of the next House, and more is the pity, for he was much of the sauce piquant—"Uncle Billie" is assured that "piquant" is a perfectly proper word—of the last one.

He says he proposes to remain in Atlanta during the greater part of the forthcoming session, where as guide, philosopher, and friend, he will be ever at the service of the membership.

The question of cow vs. anti-cows is up again in Thomasville.

Recently, the anti-cow hosts put one over on the pro-cow people, and succeeded in having the cows ordered off the streets by the City Council.

Now, the pro-cows, realizing something of the strategic advantage of the anti-cows, in that they are in possession of the municipal machinery, have advanced a cautious compromise.

It is proposed to divide the city into anti and pro-cow zones—thereby assuring the bovines a partial return to their erstwhile free and easy estate in Thomasville, at least.

It is not known whether the compromise suggestion will bear fruit, but its sponsors are said to be hopeful.

Seeing Things

By Leo

STATE NORMAL GIRL GRADUATES "CAPTURE" CITY

124 Pretty Seniors From Milledgeville School on a "Seeing Atlanta" Tour.

Attired in mortar cap and cowl, 124 graduating students of the Georgia Normal and Milledgeville College have taken Atlanta to-day. Fresh from their conquest of Macon, they arrived here early this morning and have proven the center of attention ever since. The young ladies comgraduated from a Georgia institution.

This morning they were taken on a trip through the State Capitol, where they stopped the progress of State business for an hour. From there they went to the Auditorium, where the Georgia Educational Association is in session. Their arrival resulted in a suspension of business for several minutes while a welcome was extended.

A reception is to be given to the class at 6 o'clock this evening by Mrs. John Marshall Slaton, wife of the Governor-elect. Many Atlanta women and members of the alumni association of the college have been invited by Mrs. Slaton to assist.

This afternoon a visit will be paid to the Georgia Tech, where a reception will be given by the student body.

The "Mortar Cap Squad" is registered at the Piedmont Hotel. President and Mrs. M. M. Parks are in charge of the party, with several members of the faculty assisting them. They are Mrs. S. P. Campbell, Miss Lora B. Able, Miss Orie Whitaker, Miss Hoyle Skinner, Miss Mabel Evans, Miss Eda Lord Murphy, Miss Lelia R. G. Burfitt and L. S. Fowler. Miss Miriam Kirkland, of Nicholls, Ga., is president of the class. Miss Opie Overton, of Union Point, is secretary.

A number of social features are scheduled for to-night. The class will remain in Atlanta until noon Friday, when it will leave by special train for Milledgeville.

Jackson Is Attacked; Roosevelt Defended

Congressman Chandler, of New York, Resents Phrase, "The Wild Man From Africa."

WASHINGTON, May 1.—In the House tariff debate Representative Chandler, of New York, Progressive, replied to Representative Heflin, of Alabama, who, he said, had called Theodore Roosevelt "the wild man from Africa" and in the same breath had invoked the spirit of Andrew Jackson to guide the deliberations of a Democratic Congress.

"Jackson once killed a man named Dickinson in a duel," said Chandler. "He threatened to hang Calhoun; tried to horsewhip Thomas Benton; challenged General Scott; overran Florida; had two eminent men hanged, thereby nearly precipitating a war, and when President broke up his cabinet by headstrong violence.

"This is the mild-mannered man whose spirit is invoked in this House by a Democratic Congressman in the same breath that is employed to denounce Roosevelt as a 'wild man from Africa.'"

Mrs. Sophia H. Lynch Dies at Age of 76

Widow of Prominent Contractor Had Lived in Atlanta Sixty Years. Survived by Six Children.

Mrs. Sophia Heery Lynch, 60 years a resident of Atlanta, died this morning at 6 o'clock at her home, 52 Alexander Street, at the age of seventy-six years.

Mrs. Lynch was the widow of Patrick Lynch, a prominent contractor, who built the first county court house. She was a daughter of the late Dr. Heery.

She is survived by two sons, Edward J. and John H. Lynch, and four daughters, Mrs. Elizabeth Biggers, Mrs. Mary Urquhart, Mrs. Mell T. Johnson and Mrs. Edward Danforth. All are well known in Atlanta.

Funeral services will be conducted at 10 o'clock Saturday morning in Sacred Heart Church. Interment will be in Oakland Cemetery.

EIGHT AEROPLANES BURNED.

HEMPSTEAD, N. Y., May 1.—Eight aeroplanes and five hangars were destroyed by fire to-day at the Hempstead Plains Aerodrome. Half a dozen volunteer firemen were injured.

Rich Girl Tries to Enter White House

WASHINGTON, May 1.—A richly gowned woman about thirty years old, arrived here to-day from the West, and carrying $2,063 in a small bag was landed in the Washington asylum because she insisted upon going to the White House to spend the night.

The woman described herself as Mrs. Abbie Brennen, of Northfield, Ill. She said Mrs. Wilson had asked her to be a guest at the White House while a large fortune which had been stolen from her was being recovered.

SLAYS MAN WHO "CALLED HER DOWN" AS TOO NOISY

GARY, IND., May 1.—Clarence Murphy, aged 23, son of Henry Murphy, a wealthy land owner of Gary, was shot to death early to-day in a road house here by Mrs. Grace Smith, of Chicago, a close friend of the Murphy family. Mrs. Smith escaped in an automobile, but was arrested later in Chicago. She said Murphy angered her when he "called her down" for making too much noise.

14 HURT IN TRAIN CRASH.

MIDDLETOWN, OHIO, May 1.—Big Four passenger train No. 25 collided with a freight train at Franklin, Ohio, this morning. Fourteen persons were injured, several fatally.

Flood Caused Postal Decrease in Atlanta

An $8,000 decrease in Atlanta postoffice receipts for the month of April is due largely to the floods in Ohio, according to local officials.

There were practically no sales during that time of "special request" envelopes, because the Government plant at Dayton was forced by high water to suspend.

Advices from Washington say the plant is now in shape and orders will be filled promptly.

GIRLS! GIRLS! SURELY TRY THIS! DOUBLES BEAUTY OF YOUR HAIR

All you need is a 25 cent bottle of "Danderine"—Hair gets lustrous, fluffy and abundant at once.

Immediate?—Yes! Certain?—that's the joy of it. Your hair becomes light, wavy, fluffy, abundant and appears as soft, lustrous and beautiful as a young girl's after a Danderine hair cleanse. Just try this—moisten a cloth with a little Danderine and carefully draw it through your hair, taking one small strand at a time. This will cleanse the hair of dust, dirt or excessive oil and in just a few moments you have doubled the beauty of your hair.

A delightful surprise awaits, particularly those who have been careless, whose hair has been neglected or is scraggy, faded, dry, brittle or thin. Besides beautifying the hair, Danderine dissolves every particle of dandruff; cleanses, purifies and invigorates the scalp, forever stopping itching and falling hair, but what will please you most will be after a few weeks' use of Danderine, when you will actually see new hair—fine and downy at first—yes—but really new hair growing all over the scalp. If you care for pretty, soft hair, and lots of it; surely get a 25 cent bottle of Knowlton's Danderine from any drug store or toilet counter and just try it.



These Dealers Sell

Swift's Silver-Leaf Brand Pure Lard

Alverson Bros.,
Atlanta Grocery Co.,
Charles Austin,
A. F. Almand,
Austin Bros.,
J. M. Bailey,
M. F. Boisclair,
Barnett Bros.,
W. K. Bearden,
J. T. Bell,
M. W. Bradford,
Bradford & Lanier,
T. G. Brooks & Son,
Barnes Cash Grocery Co.,
Brooks Grocery Co.,
J. F. Brown & Son,
R. A. Broyles (6 stores),
C. M. Bryan,
Buchanan-Shelton Grocery Co.,
L. M. Burel,
W. H. Burroughs,
W. A. Byers,
B. F. Byfield,
Brooks Bros.,
L. J. Bentley,
J. Boss,
Cowan & Mosley,
Cash Grocery Company,
Camp Grocery Company,
C. P. Cann,
L. F. Chapman,
Pink Cherry Market,
W. W. Childers,
R. H. Comer,
I. Cooper,
Ed L. Campbell,
Crawford Bros.,
Cassells & Fleming,
J. V. Chastain,
J. M. Darden,
J. M. Dodson (3 stores),
L. Davis,
P. H. Donnelly,
D. L. Echols, (2 stores),
E. M. Elliott,
R. H. Ferguson,
L. J. Frankel,
M. Friedman,
J. C. Fultz,
W. J. Foster,
L. Franklin,
C. D. Gann,
Gann & Hawkins,
Gardner & Myers,
W. J. Garner,
W. Goldberg,
Goldberg & Klein,
N. Golden,
J. W. Green,
Greenberg Grocery Company,
I. Goldberg,
P. Glass,
S. C. Glass,
M. Greenberg,
F. P. Harris,
J. W. Hightower,
L. Hillman,
M. Hillman,
House, Cassells & Fleming,
Hughle & Harrison,
D. Isenberg,
Jenkins & Co.,
S. D. Jones,
B. Karwisch,
Kistner's Market,
J. Kuniansky,
W. Kuniansky,
H. Kuniansky,
J. R. Kerr & Son,
C. H. Levetan,
E. G. Little & Son,
J. Levetan,
A. Levetan,
M. L. Legg,
T. I. McAndrews,
T. W. McCord,
McCord Bros.,
C. C. McDonald,
G. M. Mann,
J. H. Merritt,
T. F. Moore,
G. B. Morris,
Morris & Thomas,
Morrow Transfer Company,
L. L. McGahee,
C. H. McHan & Son,
J. W. McMurtrey,
P. E. Newbern,
L. O. Nichols,
North Side Grocery Co.,
S. E. Nissenbaum,
D. B. Patch,
T. F. McGahee,
Peachtree Market,
J. P. Phelps,
J. J. L. Poole,
R. H. Poole,
W. M. Poole,
L. J. Price,
R. T. Prior,
W. A. Puckett,
M. Peacock, Jr.,
Nickajack Milling Co.,
Jesse Powell,
A. B. Reader,
Richards & Smith,
W. H. Roane,
S. C. Roby,
L. W. Rogers (36 stores),
J. R. Roseberry,
J. H. Roster & Co.,
S. W. Ramsey,
C. I. Rheberg,
P. D. Ramsey,
Sewell Commission Co. (2 stores),
Charles Smith,
J. S. Smith,
Sam Smith,
T. M. Summers,
J. G. Sherrer,
Sands & Co.,
L. Silver,
Tappan & Co.,
Te Bow Bros.,
Toland & Co.,
Taylor & Hall,
Tucker & McMurray,
L. C. Thompson,
C. P. Ventress,
M. Wald,
Ware & Rogers,
Warren & Turner,
H. Weinberg,
H. Weinman,
F. C. Wilkerson & Bros.,
Williams & Johnson,
Wyatt's C. O. D.,
I. N. Willis,
J. A. Word,
Weekes Bros.,
H. Wald,
Young & Wallace,

Ask your dealer for

Swift's Silver-Leaf Brand Pure Lard

CHAMBERLIN-JOHNSON-DuBOSE CO.

Atlanta New York Paris

Remnant Day in the Wash Goods

The Sale Starts at 9 o'Clock

The dresses, the waists, the skirts, the suits that will be bought to-morrow at fractioned prices! For to-morrow is remnant day in the Wash Goods Department—the day set apart for the good-bye and good-buy of all short lengths. We will not, we cannot keep them; they clutter and clog. They are not worth to us what they are to you—you will find lengths that you would buy even were whole bolts spread before you. About every kind of wash goods—certainly the most wanted kinds—is included. Buy as you will need and reckon your savings accordingly. Here—

Linen Lawns,
Linen Cambrics,
Dress Linens,
Irish Linens,
Linen Crash,
Linen Suitings,
French Linens,
Piques,
Crepes,
Poplins,
Repps,
Flaxons,

Prices Clipped One-Third to One-Half

Lengths 1 1-2 to 5 Yds.

Lawns,
Dimities,
Nainsooks,
Ginghams,
Madras,
Percales,
Shirtings,
Ratines,
Mulls,
Voiles,
Galateas,
Sheetings.

$25.00, $27.50 and a Few $30.00 Junior Suits $17.50

In the Junior Department.

In a word, they are the bright and smart Junior Suits that young women immediately take to—brimming over with style—and they are marked for to-morrow at $17.50!

Will any one thinking of suits miss them?

There are some twenty-five reduced to this price—and each one different from the others. However, you will find shepherd checks, soft tans, navy and Copenhagen serges and striped weaves fashioned Bulgarian style and in cutaways. But their chic and charm is not told in such general terms, it is in the trimmings, the unexpected little tricks of tailoring and the like—they must be seen.

Girls' $2.50 & $2.75 Wash Dresses . . $1.69

Sizes 15, 17 and 19 years. Of percale in pretty spring colors and patterns. Pipings of self and contrasting colors and braids and buttons are the trimmings. Choose from those that open in front or back.

The New Balkan Middy Blouse . . 98c

They are winning all the favor that was ever bestowed upon the regulation middy, and more—they are a novelty—of white galatea with wide bands around the bottom and the collar of red and navy. Slip-over and side-buttoning styles.

Girls' $10.00 Coats Sizes 6 to 14 Years $6.75

The materials are navy serges and novelty weaves of widely-spaced stripes, small mannish checks and mixtures, a few of white serge—a variety certainly great enough to make choosing very easy. The trimmings about the collars and cuffs are youthful, or better, jaunty—that such coats should be $6.75 marks them as a good buy.

Oriental Rugs

Choose From the Best and Pay Less

That is the opportunity, the very timely opportunity, this reduction sale brings.

Every Oriental rug that we own—and that is perhaps the largest collection in any store South—you may own for less than its regular and worth price—and here it is the season when good housekeepers are refixing the home for the summer months.

Agents for Butterick Patterns and Publications.

Chamberlin-Johnson-DuBose Company

Polly and Her Pals

You Could Hardly Blame the "Tuff One"

Copyright, 1913, International News Service.

By Cliff Sterrett

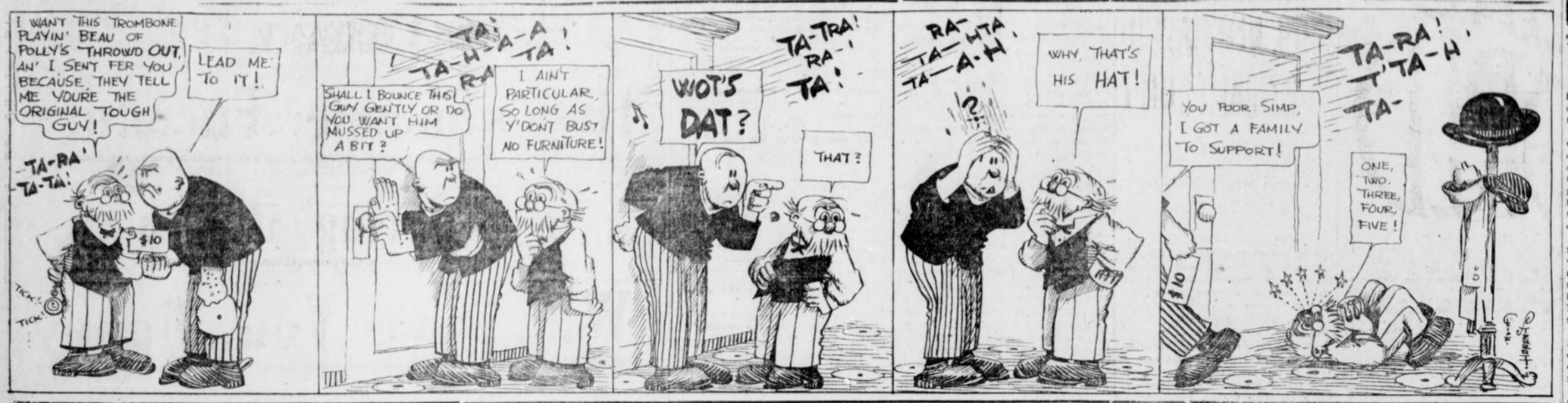

Us Boys

A Reputation Carries One a Long Way, but—

Registered United States Patent Office

By Tom McNamara

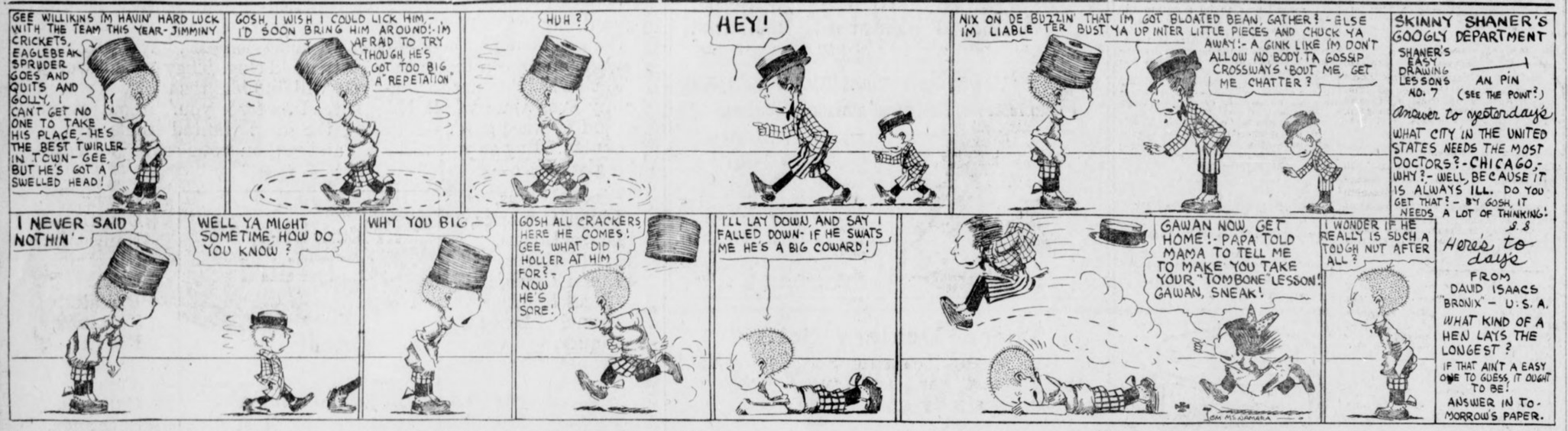

The Dingbat Family

Eggs for the Goose but Not for the Gander

Copyright, 1913, International News Service.

By Herriman



Bringing Up Father

Copyright, 1913, International News Service.

By George McManus

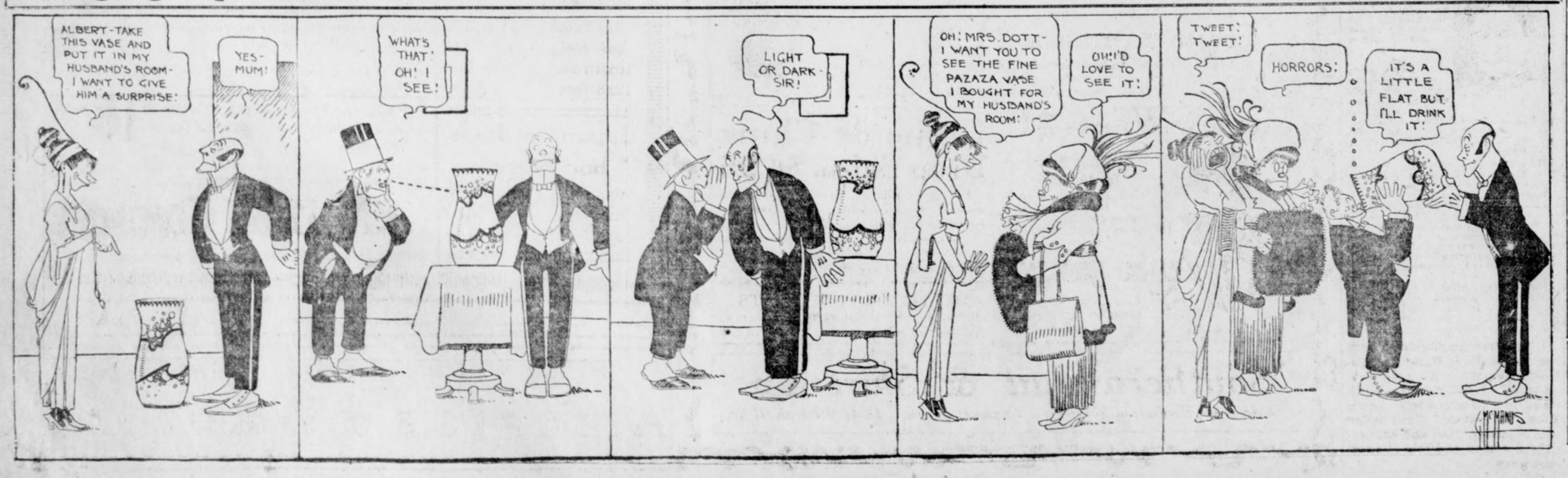

HOW THEY ELOPED

Today's Complete Short Story.

HIS name was Kemaledin, and he was rich and noble. Every morning he went to the Bazaar, where he sold costly rugs and curtains. But on his way he stopped to worship at the Sulieman Mosque.

Since the death of his wife, Nefisse, who was sleeping peacefully under a cypress tree at Scutari, he was a widower; but he still possessed a costly treasure at his house, a pearl among pearls—his daughter, Nadje. Those who had caught a glimpse of her said that there was not a girl like her in Eyoub or Stamboul.

Kemaledin adored his daughter and fulfilled all her wishes, but it goes without saying that he guarded her most carefully. In his magnificent house near the Adrianople Gate he passed his happiest hours together with her. Nadje's laugh was like the chirping of swallows.

One morning old Kemaledin took Nadje abroad, and as they turned the corner of the street they caught sight of the blue expanse of the Marmora Sea, far below them.

"Do you see the islands?" Kemaledin asked. "You may remove your veil; there is nobody here to see you."

Nadje dropped her yasmak, and looked at the sea with her face uncovered.

The sea breezes played with her hair and put color into her cheeks and her eyes beamed. She stood three steps from him, and Kemaledin thought he had never seen her look so beautiful. He thought her fit to be the wife of a Murad or a Suliman, and then suddenly, while they were enjoying the lovely view in silence, somebody passed close to Nadje and looked at her with a sensuous light in his dark eyes.

"He stared at you," said the father angrily; "who was he?"

"Oh, please do not be angry, sir!" cried Nadje.

She pretended she had never seen him before, but she remembered very well having seen this dark face several times before when she had visited the Bazaar.

"Where has he seen you? He smiled at you. Who is he? Answer me!" exclaimed her father.

She swore she did not know this man's name. But lying was difficult to her. She knew very well that his name was Djemal, and that he was a merchant dealing in silks and perfumes from Bagdad and Syria.

Indeed, she had seen him many times before and was to see him again, for on that very evening he came to her where she walked alone in her garden and made violent love.

He wanted to carry her off and marry her and dress her like the wife of an emir or a khan of Persia, and he said he would buy her a palace at Candili, on the Bosphorus, and that they would sail together on the beautiful sea every night in a swift caique. And his voice was so tender and the evening so beautiful that she consented.

"Ask my father to-morrow," she said.

Then she ran away.

The next day at the twelfth hour Djemal went to the rich Kemaledin's place inside the Grand Bazaar. He pushed aside the yellow silk curtains and entered with the expression of a softah who enters the temple of the 'rophet.

When Kemaledin saw him he suddenly recognized him, and his face grew red with fury. In a thundering voice he roared:

"Are you not the scoundrel who stared at us the other day?"

"Yes, sir, and because I have laid eyes on your daughter I now ask her in marriage."

He said this with his face turned towards Mecca, as if calling Allah to witness. But Kemaledin's fury increased and his eyes shot fire.

"My Nadje the wife of a son of a dog—my Nadje!"

He roared so loud that the people came running from all parts of the Bazaar to learn about the impudence of young Djemal. They had no love for him. Chefket, Chaine, Muktar and Hussein, who were outside, had fought with him and been beaten. They raised their voices in horror at his audacity.

Then Djemal spat on the ground in front of Kemaledin, and with his fists he made a path for himself through the crowd. Out of the Bazaar he ran all the way to Edirne-Kappu, where Kemaledin's house was. He told the servants that he was the friend of the rich Kemaledin and had come to see his daughter. Nadje came out.

"Your father is willing," he whispered. But he did not take her to the Bazaar, and when she wanted to turn in that direction he caught hold of her hand and talked to her so tenderly and so swiftly that she grew all confused. All she remembered was that they went down to the sea at Stamboul and that here was a crowd.

He hid her. They passed the day drinking coffee in a house in a corner of the little street Oufun-Tcharchi. One dark night they went on board a boat and sailed down the silvery stream. She was trembling with fear. He sang to her until she fell asleep.

Years passed, Djemal had become the richest merchant in Asia Minor. Nadje had beautiful pearls, a hundred gowns and many Albanians to wait upon her. Then fate turned against them. Nadje was taken down with a strange fever. The Turkish doctors did not know what was ailing her. She seemed to waste away, while Djemal had made a fortune only to lose everything. His sales dwindled down to almost nothing and people said he would soon be selling still less.

Allah has perhaps written in his book that some day Djemal will have to sit and beg at the entrance of the mosque to support his wife.

SOME JOKES.

"Is he what you would call a first-class newspaper man?"

"I should say so. When the 'end of the world' scare was at its height he had two editorials written—one to publish if it did come off, and the other if it didn't."

Blink (the wholesaler)—Well, how many orders did you get yesterday?

Gink (the salesman)—I got two orders in one shop.

Blink—What were they?

Gink—One was to get out and the other was to stay out.

The Social World

Rev. and Mrs. J. L. Sherrard, of Crozet, Va., announce the approaching marriage of their daughter, Elizabeth Matthews, to the Rev. Theron H. Rice, D.D., the wedding to be celebrated there May 28. Dr. Rice is professor of the English Bible at the Union Theological Seminary, Richmond. He formerly was pastor of Central Presbyterian Church in Atlanta and has many friends here.

Cantata at First Baptist.

The choir of the First Baptist Church will render Dudley Buck's cantata, "The Triumph of David," Sunday evening at 8 o'clock, under the direction of J. P. O'Donnelly, organist. There will be no sermon. The public is invited. The soloists will be Mrs. Peyton H. Todd, Mrs. James H. Whitten, Mr. Solon Drukenmiller, Mr. H. R. Bates. They will be asistsed by Miss Florence Baldwin, Mrs. S. R. Lemon, Miss Ruth McMillan, Miss Plunkett, Mrs. J. H. Salmon, Mrs. J. A. Woolley, Mrs. Alfred H. Bailey, Mrs Emmie Ballew, Mrs. Charles A. Davis, Miss Leonard, Mr. C. T. Brown, Mr. C. S. Upon, Mr. E. R. Wood, Mr. P. E. Davidson, Mr. W. W. Henry, Mr. W. P. Hunter and Mr. Morris.

Miss Rawson Entertains.

Miss Sara Rawson's bridge party this afternoon complimented three visitors, who are being tendered a series of parties—Miss Helen Dargan's guest, Miss Ruth Wilson, of New York; Mrs. Ervin Dickey's guest, Miss Grace Jones, of Danville, Va., and Mrs. W. C. Humphries' guest, Miss Robyn Young, of Washington, D. C.

There were three tables of bridge and several other visitors joined the players for tea. The three honor guests were given dainty hand-made pieces of lingerie, the first prize was an auto cap and the consolation a French sachet.

Tea was served in the dining room, where the table was decorated with American Beauty roses, arranged in a silver vase, with all minor details in pink and white.

Miss Rawson wore green chiffon, the skirt draped in green silk poplin and the corsage veiled in shadow lace. Mrs. Clarence Haverty assisted in entertaining.

Dance at Segadlo's.

A week-end dance for the younger set will be given Saturday evening at Segadlo's from 9 to 12, Miss Moseley chaperoning. A list of the girls invited may be seen by the young men interested at the Peachtree Pharmacy. Through a mistake it was announced that lists of the young women invited to the Tuesday evening dances at Segadlo's were provided also. There are no invitations to the Tuesday evening dances for young women, the invitation of a young man who holds a season card being regarded as an invitation for the young woman he escorts.

Miss Ellis Entertains.

Miss Katherine Ellis' informal luncheon to-day complimented Miss Helen Dargan and her house guest, Miss Ruth Wilson, of New York. Invited to meet them were Misses Mary Helen Moody, Annie Lee McKenzie, Jennie D. Harris, Sara Rawson and Marian Achison.

Pink roses, arranged in a silver loving cup, formed the decorations, and the minor details were in pink and white. Miss Ellis wore blue crepe de chine, with Persian sash and hemstitched ruffles.

Recital at Conservatory.

The students of the piano class of Miss Kate Blasterman will be heard in a recital to-morrow evening at 8:15 o'clock at Cable Hall. The program will include selections by pupils from the classes of Mrs. Mueller, Miss Eastlack, Mr. Lindner and Mr. Wattus. The public is invited.

Musical Service at the Temple.

To-morrow evening at 8 o'clock at the Jewish Temple the entire service will be devoted to music. The public is invited. The program will be:

Organ, Offertory in F, Batiste; Toy L'hodos, Rogers; Bouchu, Rogers; Sh'ma Yissoel, Rogers; "Who Is Like Unto to Thee?" Rogers; V'shomein (ancient melody); "May the Words of My Mouth," Rogers; solo, "How Long Wilt Thou Forget Me," Buck—Mr. Solon Drukenmiller; anthem, "O How Beautiful Are Thy Dwellings," West; Adoration (ancient melody); "On That Day," Rogers; organ (prayer), "In the Twilight," Harker; Adon Olom (traditional melody); postlude.

Charles A. Sheldon, Jr., organist and director.

Butler-Ison.

Miss Annie May Ison and Mr. James Doyle Butler were married yesterday at the Jackson Hill Baptist Church. Miss Nell Mynahan and Miss Willie Ison were bridesmaids; Mr. W. A. Robertson was best man, and Messrs. James G. Ison, Roswell D. Ison, Frank Ison and F. L. Ison were groomsmen.

The bride wore navy blue charmeuse, embroidered in bronze, with a hat of bronze straw. She wore a corsage bouquet of white sweetpeas and valley lilies.

Crane-Reeves.

The marriage of Miss Virginia Crane and Mr. Horace Prince Reeves took place yesterday afternoon at the home of the bride's parents, Mr. and Mrs. B. S. Crane, Merritts Avenue.

Smilax, palms, ferns and snowballs adorned the apartments. The bride wore a traveling suit of blue Bedford cord, with hat to match, and carried brides roses and valley lilies.

Mr. and Mrs. Reeves went East, and later will be at home in Chattanooga. They will return to Atlanta next fall.

Parties for Visitors.

Misses Sallie Milton Hall and Ruth Hall, of Maysville, Ky., are being tendered a series of parties as guests of Mrs. John Miller at East Lake. To-morrow evening Mr. and Mrs. Joseph Raine, Jr., give a dinner party of twelve guests for them.

Mrs. Scott Hudson's tea yesterday complimented them, and Mrs. Geddings Tupper also gave a tea for them and tendered them an informal dinner party last evening. Yesterday Mrs. Joseph Raine, Jr., entertained them at tea at the Piedmont Driving Club.

For Mr. and Mrs. McAfee.

Mr. and Mrs. John J. Woodside will entertain informally at dinner this evening for Mr. and Mrs. Hugh N. McAfee. The other guests will be Mr. and Mrs. John J. Woodside, Jr.

Mrs. McAfee formerly was Mrs. Fall, of Buffalo, N. Y., a charming young woman. The marriage took place at her brother's home in New York City last Wednesday. They arrived here yesterday, and are at the Piedmont.

Mrs. McCord, Hostess.

Mrs. H. Y. McCord will entertain at luncheon on Saturday at her home on Juniper Street in honor of Miss Marion Roberts, of Utica, N. Y., and Miss Anne Selden, of Washington, who are the guests of Mrs. G. K. Selden.

Miss Smith to Entertain.

Miss Hildreth Burton-Smith will entertain at a theater party Saturday afternoon for Miss Elizabeth Winn, of Richmond, Va., the guest of Mrs. Hugh Lokey. Her other guests will be Miss McClellan, Miss Nancy Prince and her guest, Miss Martina Burke, of Macon.

Miss King to Entertain.

Miss Carolyn King will entertain at bridge to-morrow afternoon for Mrs. Hugh Lokey's guest, Miss Elizabeth Winn, of Richmond, Va., and for Miss Robyn Younge, of Washington, D. C. Eight young women have been invited.

Matrons' Club.

Mrs. James Madison Wright this afternoon entertained the Matrons' Club of West End at her home on Gordon Street.

For Miss Winn.

Mrs. Frank Boland will give a small bridge party to-morrow evening for Miss Elizabeth Winn, Mrs. Hugh Lokey's guest.

Girls' Club to Meet.

The Girls' Club of Inman Park will meet to-morrow afternoon with Mrs. S. C. Dobbs.

PERSONALS

Mrs. John Candler entertained her bridge club to-day.

Mr. George M. Chapin, of Jacksonville, formerly of Atlanta, is at the Piedmont.

Mr. and Mrs. Charles Shelton are expected home from their wedding trip Tuesday.

Mrs. Marie Graham, of Chicago, the guest of Mrs. Thomas B. Felder, returned home last evening.

Misses Agnes Jones, of Albany, and Martina Burke, of Macon, are guests of Miss Nancy Prince.

Miss Elizabeth Winn will be the guest of Mrs. John Ruttler, West Twelfth Street, for a few days next week.

FARMER'S WIFE ALMOST A WRECK

Restored to Health by Lydia E. Pinkham's Vegetable Compound—Her Own Story.



Westwood, Md.—"I am a farmer's wife and do most of my own work when I am able. I had nervous spells, female weakness and terrible bearing down pains every month. I also suffered much with my right side. The pain started in my back and extended around my right side, and the doctor told me it was organic inflammation. I was sick every three weeks and had to stay in bed from two to four days.

"It is with great pleasure I tell you what Lydia E. Pinkham's Vegetable Compound has done for me. I have followed your directions as near as possible, and feel much better than I have felt for years. When I wrote you before I was almost a wreck. You can publish this letter if you like. It may help to strengthen the faith of some poor suffering woman."—Mrs. John F. Richards, Westwood, Maryland.

Women who suffer from those distressing ills peculiar to their sex should not doubt the ability of Lydia E. Pinkham's Vegetable Compound to restore their health.

If you have the slightest doubt that Lydia E. Pinkham's Vegetable Compound will help you, write to Lydia E. Pinkham Medicine Co. (confidential) Lynn, Mass., for advice. Your letter will be opened, read and answered by a woman, and held in strict confidence.

PREPARATIONS FOR WAR URGED BY CALIFORNIA

Legislators Putting Through Anti-Jap Bill Would Strengthen Pacific Coast Defenses.

SACRAMENTO, May 1.—The advisability of strengthening the defenses of the Pacific Coast were discussed here to-day while the Thompson anti-alien bill awaited third reading and formal passage in the Senate.

Legislators were openly discussing war with Japan, since it was assured that the Legislature would pass the bill which President Wilson has said is unfriendly to the Nippon nation.

Senator Thompson, whose name is attached to the anti-alien land bill, said to-day:

"I favor strengthening the fleet in the Pacific for instant protection. I do not believe California should appeal to Congress, however, because the Government at Washington knows the situation fully and such action at this time would only serve to complicate international affairs which already are strained."

Senator Curtin, Democrat, agreed with Senator Thompson and added that he favored continued increased protection on the Pacific Coast.

Senator Brown, Republican, said: "I see no need of any such action. My information is that Japan would not consider sending a single warship to our coast at this time."

Eastern Roads Ask Freight Rate Raise

President's Appeal to Interstate Commerce Commission to Reopen Plea Made in 1910.

NEW YORK, May 1.—The Eastern railroads to-day formulated plans looking to an increase of 5 per cent in freight rates.

At a meeting of different railroad presidents a committee, comprising President Brown, of the New York Central Railway; President Willard, of the Baltimore and Ohio, and Rea, of the Pennsylvania, was appointed to appeal to the Interstate Commerce Commission for permission to advance rates 5 per cent through the medium of reopening the Eastern advance rate case, which was decided against the railroads in 1910 when they asked for the privilege of advancing tariffs.

Slayer With Posse Searching for Him

Negro Mingles With Men Trying to Capture Him, Then Escapes in Darkness.

AUGUSTA, GA., May 1.—By working a clever ruse, Henry Austin, negro slayer of Frank Bowers and B. H. Bedenfield, and would-be slayer of Dr. S. C. Moore, McTeer Bowers, George Hanna and another white man, all of whom he wounded, near Luray, S. C., evaded a posse early to-day and escaped into the dense Savannan River swamps.

Fires had been kindled on the outer edges of the swamp in which the fugitive was hiding and negro farm hands piled on wood to dispel the darkness enough to see the negro if he tried to slip out of the swamp.

Austin walked out of the swamp unobserved and mingled with the other negroes, hiding his gun under his coat. Finally his voice was recognized, but before he could be captured he escaped.

Bloodhounds were put on the trail at daybreak.

ACTOR OTIS SKINNER GOES UNDER THE KNIFE

INDIANAPOLIS, May 1.—Otis Skinner, the actor, underwent an operation for mastoiditis to-day.

The operation was a delicate one, and Mr. Skinner, who came to Indianapolis from Boston especially for treatment, probably will be confined two or three weeks.

If You Enjoy a Good Clean Show, Go to the Bonita.

More ladies and children visit the Bonita than any other picture house in Atlanta giving tabloid musical comedy. There's a reason. The management will stand for nothing offensive. The comedy is clean, the girls are pretty, and sing and dance well.

Take half an hour and visit this little theater and you will be in a better frame of mind the entire day.

DRESS FOOTWEAR!

IT'S a source of great pleasure to a Woman who loves dainty Footwear to see such a charming selection of Pumps, Colonials and Slippers as we are showing this Season.



Every woman exclaims---

How Beautiful They Are!

Dull and Bright Soft leathers. Suedes and Satins and in Tans, Browns, Greys and Blues. Cut Steel, Gun Metal, Rhinestone and other handsome ornaments for trimmings.

Cuban or Louis heels. Hand-turned soles. The aristocracy of Women's Footwear.

$4.00, $5.00, up to $10.00

We fit this beautiful Footwear with the greatest care, and every Foot is dressed perfectly!

J. P. ALLEN & CO.

THE HOME OF GOOD SHOES

Southern Suit & Skirt Co. | *43-45 Whitehall Street* | *Southern Suit & Skirt Co.*

New Spring Dresses $6.95

Just Arrived---On Sale To-morrow at 9 A. M.

Sale to-morrow! Spring Dresses. Every woman knows and appreciates good values.

Every woman should see the good values we have in dresses. She will wonder that they are so reasonably priced. They would not be were it not for our splendid New York connection, a connection that serves us exclusively.

Special Prices. We put on sale some of the most stylish fashions in new dresses for spring—dresses to suit the cooler days and dresses to meet the coming needs of warm weather. All these at special prices to-morrow.



$9 to $10 Dresses $6.95

Attractive in beauty and usefulness; made of striped voile, pique, ratine; new stylish effects. Those in linen crash with brightly colored silk collars and cuffs are noticeably pretty. Numbers of unique styles—to see is to want. The nice part is: **price insures possession.**

$9 to $10 values—here to-morrow $6.95
Tub dresses that are stylish $2.50
Charming House Dresses $1.25

Also we have quantities of beautiful dresses, more expensive, as one's needs and tastes may dictate.

Be prompt to-morrow, when store opens, and secure your choice of these dresses.

Crepe Kimonos $1.98

Never a woman but wished her robes for negligee to be dainty and bewitching. Here are Persian kimonos in alluring hues to attract the beauty-loving nature. Baby-waist effects..$1.98

Lingerie Waists $1



Splendid Values Worth $1.50

Pleasing and varied in fashion. Embroidered marquisette; wash chiffon with lace inserts; sheer muslin trimmed with embroidered bands. Only $1

Lovely silk blouses; $5 values; here $3.50

Crepe de Chine Drop Skirts $4.95

Exquisite bits of finery in delicate shades of blue, pink and lavender. Bands, frills and points of Point de Paris lace, trimmed with flowerets and ribbons finish around the bottom. One would think to pay $6 or even $6.50 for these shirts, but the mark is.....$4.95

MESSALINE PETTICOATS

all colors; 3-inch dust ruffle; regular $3 values—for sale here.....$1.98

Southern Suit & Skirt Co.

"Atlanta's Exclusive Women's Apparel Store," 43-45 Whitehall St.

J.M. HIGH COMPANY. | May Linen Sale Offers Great Bargains

High's Summer Furniture and Rug Prices Will Save You Money

The weather man says get ready for warm weather! Sunday is scheduled to bring it "good and proper." See our window display of new summer Rugs—a splendid collection at money-saving prices. Come let us supply your porch with Rugs, Screens and Summer furniture so you can pass a happy Sunday and many more happy days in coolness and comfort.

"USE OUR DIVIDED PAYMENTS."

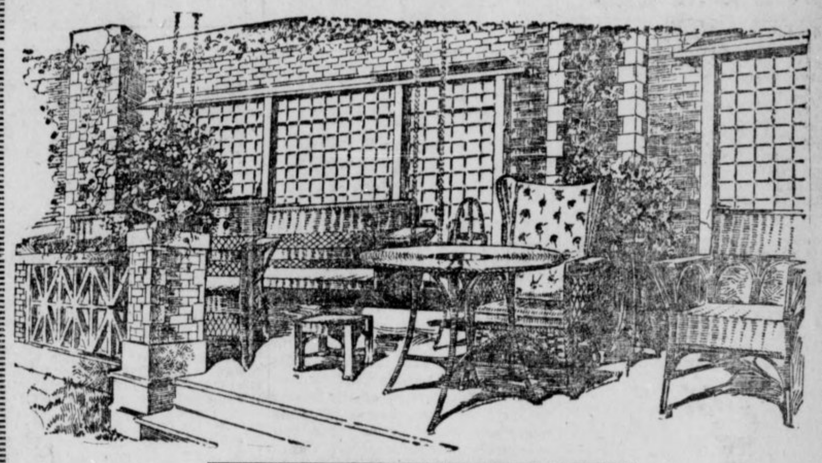

Besides Our Great and Splendid Stock of Staple Furniture, we carry the Most Complete Line of Summer Furniture to be found in Atlanta.

Including the new Chinese Sea-grass, Manila Rush, French Willow and Mission Porch and Summer Parlor Furniture. In complete Suits and Odd Pieces. Rockers, Settees, Chairs, Tables, Swings, Stools, etc. From the least expensive to the best the market affords. In all finishes, green, fumed and natural. Make your selections early.

Exclusive Dealers ---in--- WHITE MOUNTAIN REFRIGERATORS $7.50 to $75.00

Sale of Draperies

We will close out three very attractive lines of figured and bordered Etamine Overdraperies at cut prices—

15c values, yard.... 11c
20c values, yard.... 14c
25c values, yard.... 19c

Imported German Porch Screens

The most lasting screens made in the world to-day—strong, wiry, closely woven wood web—

6x8 feet ..... $ 5.00
8x8 feet 7.00
10x8 feet 9.00
12x8 feet 11.00

Japanese Bamboo Screens

6x8 feet $2.50
8x8 feet 3.00
10x8 feet 3.50
12x8 feet 4.00

We Save You Money On Artistic Summer Rugs

Imported Direct from Japan.

The closest woven of fibre Rugs in plain bordered effects on scattered Oriental Swastika and other symbolic designs. Soft rich shades of greens, blues and browns—wonderfully long wearing and very artistic for Living Rooms and Porch Parlors.

Iona and Ivanhoe Rugs.
Size 30x30, Price .....$ 1.00
Size 3 x 6, Price 1.50
Size 6 x 9, Price 5.00
Size 8 x10, Price 7.50
Size 9 x12, Price 10.00

Apollo Rugs are sold at a slight advance in prices quoted upon I. & I. Rugs.

COLONIAL AND PIONEER RAG RUGS

Most popular Rugs made for Bedrooms, in soft, pretty shadings to match all kinds of furnishings.

4x7 Rag Rugs....$3.25 | 8x10 Rag Rugs $ 9.50
6x9 Rag Rugs 6.50 | 9x12 Rag Rugs...12.00

SPECIAL SALE WOOL FIBRE RUGS

Closely-woven reversible Rugs in small figure with border designs—splendid for dining rooms, offices, porches or living rooms, $9.50 Rugs, size 9x12, cut to $7.65

Celebrated $15 "Aberdeen" Rugs in French Gray, Delft blue, greens and browns—in this sale $13.50

J.M. HIGH COMPANY.

READ FOR PROFIT--USE FOR RESULTS

American Want Ads

STEVE KETCHEL IS LATEST TO QUIT MANAGER

By Ed W. Smith.

CHICAGO, May 1.—Boxers all over the country are displaying a restless mood and many of them have already quit their old managers or are preparing to do so. The case of Jess Willard set the example and there was an immediate contagion of separation. Eddie McGoorty had a split-up with his manager and now comes Steve Ketchel to the front with the statement that he cannot longer get on with Larney Lichtenstein and will either go it alone and do the best he can single handed or else find some other pilot to guide him through the more or less perilous shoals. Incidentally, one of the most prominent of the near lightweights is or has been scrapping with his manager and the belief is general that said manager soon will be out of a job, at least as far as said star near lightweight is concerned.

• • •

FROM the looks of things the fighters have generally agreed among themselves that managers are pretty much nix. Some of them are absolutely outspoken about the manager who grabs so and so much for his services, forgetting in many instances that it is the manager who has boosted his fighter into a state with the promoter where almost double the price of what the fighter himself might get is obtained. While a manager is good he is mighty good, especially in this matter of increasing the price for the services of his fighter. In the case of Ketchel, much is to be said on both sides. Larney made a good card out of Steve and jumped his value up three or four hundred per cent. As much cannot be said of all managers, however, and in a good many cases the fighters have legitimate grievances. It is generally the case, however, that the public is but slightly interested in the private affairs of fighter and manager.

• • •

AAND speaking of fighters and their managers brings to mind the loud plaint that John McCue of Racine is making about the Chicago managers who are making such strenuous efforts to take away from him that smart little knocker-out, Matthew Paulson McCue, the Racine boy, who is one of the real sensations of the ring hereabouts. According to the elder McCue, whose name Matty took for fighting purposes when he started into the business, not one, but several Chicago managers are trying to steal Matty away from him. Emil Thiry, who has been handling Packey McFarland's business for some time now, is among the number, according to a letter from McCue. Thiry wants McCue badly and pointed a rosy future for Matty the other day, but it looks as if the boy's heart is still with the man who brought him out and gave him a real start towards fame and ring fortune.

• • •

MATTY, it now appears, is practically matched to box Jeff O'Connell, Joe Sullivan's young featherweight star, the contest to be decided in Racine about May 15. That date was selected because it will be the second anniversary of the day upon which Matty took his first boxing lesson from McCue in the latter's gymnasium. The match will be a sort of testimonial to McCue and his young fighter by the citizens of Racine who feel grateful to them for the advertising the town has received at their hands. Incidentally, McCue will run the show himself and expects to profit handsomely thereat, for which nobody will blame him or should not begrudge him the coin. McCue thinks if any of the Chicago fight managers could have the patience to take a green boy like Matty and in two years get him to win forty-two battles, the last ten of them on knockouts, they would have something to be proud of.

GEORGIAN SPORTS COVERED by EXPERTS

SILK HAT HARRY'S DIVORCE SUIT :: *Our Idea of Some Identification* :: By Tad

Copyright, 1913, International News Service.

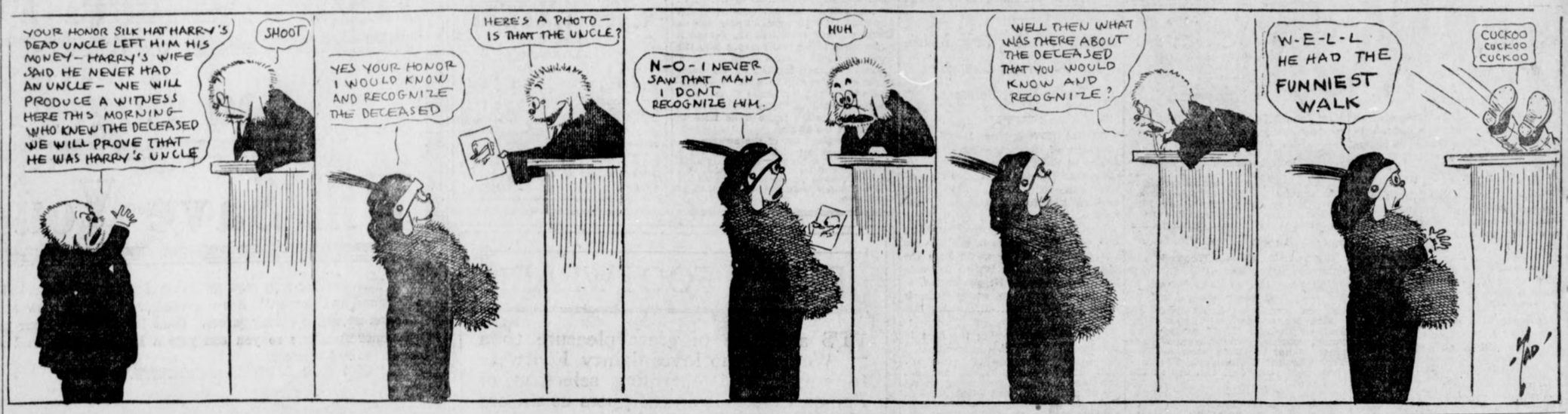

ELBERFELD HAS BUILT UP HIS LOOKOUT TEAM

CHATTANOOGA, TENN., May 1. The release of "Red" Massey to Galveston and that of Eddie Starke to New London marks Elberfeld's third reduction of the season for the sake of an observance of the salary and player limits. The two youngsters in question were decorated with the order of the can to make room for Rudy Sommers and Harry Thrasher.

With his present lineup Elberfeld honestly believes that the Lookouts will rapidly shake off the "jinx" which has pursued the club all season and speedily become a factor in the race. No fair minded person will deny that the Lookouts as they now stand with Thrasher, King, and Elston in the outfield; Gillespie, Elberfeld, Flick and Coyle on the inner works; "Gabby" Street doing the bulk of the catching; and Coveleskie, Sommers, More, Chappelle, and Troy for hurlers are truly a formidable aggregation. This array leaves Elberfeld also well fortified in the utility role with "Dug" Harbison.

The regular array above mentioned will hit, exclusive of pitchers, close to .290 and will field with any club in the league; in fact, it is doing so at present, and this being the case the Kid does not believe it possible for the losing streak which has assailed the Lookouts to continue its pernicious effectiveness much longer.

The real cause for the Lookouts' losses up to date after a careful analysis of the club's play seems to be a lack of concerted effectiveness between the offensive and defensive alignments. Lack of the proper cooperation between the batsman and the base runner has also been costly. These finer points of the game have naturally been ignored to some extent by the wild anxiety of the individual members of the club to win but it is believed that a short string of victories would imbue the locals with that "esprit de corps" which, combined with their natural strength would make them truly formidable. Local fans are not at all discouraged—this is an actual fact.

RACES

RESULTS.

AT HAVRE DE GRACE.

First—Three year olds and up, selling, 6 furlongs: Edith Inez, 108 (J. Wilson), 12, 5, 5-2, first; Patrick S., 107 (Schuttinger), 12, 5, 5-2, second; Horace E., 107 (Turner), 40, 15, 8, third. Time, 1:14 2-5. Spin, Sir Marlon, Lad of Langdon, Eddie Graney, Tiger Jim, Judge Monck, Emily Lee also ran.

Second—Three year olds and up, selling, 6 furlongs: Miss Moments, 111 (Turner), 5-2, 1, 1-2, won; Thrifty, 106 (Deronde), 8, 2, 6-5, second; Agnier, 106 (Montour), 5, 2, 1, third. Time, 1:14 3-5. Black Chief, Clem Beachey, Cherry Seed, Henpack also ran.

Third—Selling, 5 1-2 furlongs: Tarts, 107 (Snider), 3-5, 1-3, out, won; Hones Bee, 100 (Wolfe), 9-2, 4-5, out, second; Progressive, 108 (J. Wilson), 5, 7-5, out, third. Time, 1:07 1-5. Turkey in the Straw, Fred Levy also ran.

Fourth—The Susquehanna handicap, 3 year olds and up, mile and 70 yards: Ten Point, 117 (J. Wilson), 1, 9-20, 1-4, won; Buskin, 102 (Turner), 7-2, 9-10, 7-20, second; John Furlong, 124 (Obert), 20, 6, 2, third. Time, 1:43. Adams Express, Mission, Lochiel, Flabbergast also ran.

Fifth—Selling, 3 year olds and up, 5 1-2 furlongs: Bay Thorne, 115 (Musgrave), 8-5, 7-10, 2-5, won; Americus, 110 (Ford), 10, 4, 2, second; Nimbus, 107 (Derondo), 6, 5-2, 7-5, third. Time, 1:07. Tonita, Malitine, Frank Hudson, Mon Folla, Eaton, Chilton Dance, Theo Cook also ran.

Sixth—Selling, 3 year olsd and up, 6 furlongs: Star Gift, 110 (J. Wilson), 8-5, 3-5, 1-4, won; Frog, 108 (Montour), 8, 4, 8-5, second; Mileage, 113 (Maderia), 5, 2, 9-10, third. Time, 1:13 4-5. Tactics, Nello, Brynary, Mycenae, Cutie B., Island Queen also ran.

AT LEXINGTON.

First—Six furlongs: Rose of Jeddah, 103 (Callahan), 4.80, 3.40, 2.70, won; Martre, 109 (Picket), 7.40, 5.20, second; Ethelda, 105 (Buxton), 3.20, third. Time, 1:14 4-5. Cedar Brook, Kelly, Mark A. Mayer, Judge Kerr, All Red, Sarah Chenault, Hermuda, Janville II, Lassie also ran.

Second—Purse, maiden 2 year olds and up, 4 1-2 furlongs: Roamer, 109 (Ganz), 3.30, 3.00, 2.90, won; Destino, 112 (Goose), 5.50, 3.80, second; Tiktok, 112 (Andress), 12.60, third. Time, 55 2-5. The Penman, Ambition, John Gund, Sir Caledore, Judge Riley, Shepherdess, Red Star, Kilday also ran.

Third—Purse, 3 year olds and up, mile and 20 yards: Flora Fina, 107 (Buxton), 4.80, 3.60, 3.00, won; Joe Stein, 106 (Kederis), $36.30, 13.10 second; Usteppa, 102 (Martin), 13.30, third. Time, 1:41 3-5. Manager Mack, Cousin Puss, Impression, Flying Feet also ran.

Fourth—The Idle Hour stakes, 4 1-2 furlongs: Little Nephew, 115 (Loftus), 11.20, 2.70, 3.10, won; Old Rosebud, 115 (McCabe), 2.40, 2.50, second Francis, 110 (Glass), 4.80, third. Time, 53 4-5. Brave Cunarder, Bradley's Choice, Single, Notoriety, Birdie Williams, Frances M. also ran.

Fifth—Selling, 3 year olds and up, 6 furlongs: Bettie Sue, 105 (Kederis), 5.30, 3.50, 2.50, won; Merrick, 114 (Glass), 4.30, 2.60, second; Benanet, 109 (Hopkins), 2.70, third. Time, 1:14. Bobby Cook, The Reach, Golden Egg also ran.

Sixth — Selling, three-yearolds, 1 mile: Harry Lauder 107 (Goose), 15, 7.10, 5.10, won; Imen 107 (Martin), 19.70, 5.90; Anna Reld 105 (Vandusen), 4.10. Time 1:41 2-5. Also ran: John G. Weaver, Fellowman, El Sablo, Chilton King.

ENTRIES.

AT COEUR D'ALENE.

First—Selling, 5 furlongs, 3 year olds and up (10): Johnstown 109, Oratorian 106, Dublin 106, Minstrel 106, Ray Egan 106, Mary Coghill 101, Pontefract 101, Ethel Wicks 99, Right Little 94, Sam Grigsby 91, Santa Call 89.

Second—Selling, 5 furlongs, 3 year olds and up (10): Old Settler 111, Sterlin 106, Lee Harrison II 106, Gibson Oso 106, Locust Bud 104, Yuba 104, Queen Ruth 99, Cesario 97, Maggie 89.

Third—Selling, 5 1-2 furlongs, 3 year olds and up (9): Abihu 113, Binocular 113, Dargin 113, Rosenta 111, Perry Henderson 106, Country Boy 106, Hazel C. 104, Azurea 98, Velle Forty 93.

Fourth—Mile and an eighth, selling, 4 year olds and up (7): Tallow Dip 111, Gretchen G. 109, Sleepland 107, Sake 106, Jim Cafferata 106, Sugar Lump 104, First Star 102.

Fifth—Selling, 3 year olds and up (7): King Stalwart 105, Bush 105, Anne McGee 104, Philistina 104, Manderado 104, Rosey Posey 101, Sanfranor 97.

Sixth—Selling, 5 1-2 furlongs, 4 year olds and up (6): Compton 112, Delaney 109, Gatty Pallen 109, Eye White 109, Milt Jones 109, Elizabeth Harwood 107.

Weather cloudy; track fast.

AT PIMLICO.

FIRST—Three years up, selling, 6 furlongs (12): Lewin 99, Astrologer 112, Lord Wells 112, Blue Mouse 107, Pop Gun 101, Uncle Obie 95, *Ardelon 95, *Aviator 99, Rye Straw 112, Henotic 102, Firm 107, Racing Belle 107.

SECOND—Maiden 2 years, 4 furlongs (16): El Biod 107, Culaway 107, Canticle 107, Nancy Orme 107, **Little St. Bebe 107, **Laird of Kirkealdy 110, Mater 107, Cross Bun 107, Fool of Fortune 110, Cobourg Belle 107, Transcina 107, Gallant Boy 107, Armament 110, Veil Chin 107, Colonel C. 110, Milky Way 107.

**Tyree entry.

THIRD—Three years up, selling, 6 furlongs (10): Jack Nunnally 104, *Hammon Pass 99, *Fatherola 104, *Sherwood 105, Hasson 105, Vigorous 110, *Hoffman 107, Striker 102, *Joe Knight 109, Sylvestris 107.

FOURTH—Inaugural steeplechase, four year up, 2 miles, selling (9): *Tough Boy 131, Waterway 149, Jesuit 149, Newcomer 147, Gun Cotton 152, *Tom Cat 14lb, *Golden 144, *Lizzie Flat 412, Young Morpheus 150.

FIFTH—Two years, 4 furlongs (9): Florin 109, Dead Loss 109, Master Joe 112, **Peacock 109, **Beaupre 109, Uncle Jimmie 109, Single Ray 112, Carl 112, Trade Mark 109.

**Parr entry.

SIXTH—Three years up, Selling, 1 mile and 60 yards (9): *Spellbound 112, *Mud Sill 112, Oakhurst 113, Master Jim 115, Cuttyhunk 112, Camel 115, Lord Elam 112, *Ella Grane 91, *Big Dipper 94.

*Apprentice allowance.

Weather fine; track fast.

AT LEXINGTON.

FIRST—Purse, three-year-olds, 6 furlongs (12): Marie C. 100, King Box 102, Clinton 102, Gold Color 102, Bright Stone 107, Anna Patricia 107, Silver Bill 109, Barsac 109, Brookfield 112, The Grader 112, Worlds Wonder 112, McCorkle 112.

SECOND—Selling, two-year-old maidens, 4 1-2 furlongs (10): xWoof 96, Hattie Mc. 103, Brevity 104, Hinata 107, Brooms Edge 107, Durin 108, Meshach 110, Bird Man 110, Art Rick 110, Buzz Around 111.

THIRD—Handicap, three-year-olds and up, 1 mile and 70 yards (5): Mockler 101, Rudolfo 103, Any Port 103, Princess Callaway 105, Bell Horse 109.

FOURTH—Selling, two-year-olds, 4 1-2 furlongs (12): Caro Nome 104, Rose Ring 104, Southern Lad 104, Rosa Mundi 104, Candy Box 104, Abednego 107, Manners 107, Aye 109, Korfhage 109, Parcel Post 109, Irish Ann 112, Ruby Hyams 112.

FIFTH—Selling, three-year-olds and up, 6 furlongs (12): Marshon 99, Kingling 99, Billy Holder 99, Mother Katcham 101, Helen Burnett 106, Booby 106, Shawnee 106, Round the Moon 106, Jabot 108, Rash 109, Bonne Chance 108, New Haven 112.

SIXTH—Three-year-olds and up, selling, mile and a sixteenth (12): xKinmundy 88, Floral Day 104, Ursula Emma 104, Tom King 106, Supple 108, Aplaster 109, Love Day 109, Rossini 109, Jack Laxson 110, Forehead 110, Bit of Fortune 110, Howdy Howdy 110.

xApprentice allowance claimed.

Weather clear; track fast.

SONG OF THE SULLIVANS

By DAMON RUNYON

(In baseball parlance a "Sullivan" is a day coach.)

THE water is cold in the wash room, I hear the youngster complain;
And he mentioned the ventilation which prevails in this limited train.
And, hearin' him beef, I got thinkin' o' MY route to the big league goal
When I rode in a Sullivan sleeper, wit' me pillow me uniform roll!

I thought o' the jumps in Texas, where you leave while there's still some light,
Boltin' sour sinkers and Javvy to ride for the rest o' the night.
O' the days through the wide, warped country—the sky like a red-hot bowl—
And me in a Sullivan sleeper, wit' me pillow me uniform roll!

I thought o' the heave o' the rattler, a-limpin' along the miles;
I thought o' the day coach odors, wit' the fruit peels piled in the aisles—
The squawk o' the fretful babies; the stops at each prairie dog knoll—
While I rode in a Sullivan sleeper, wit' me pillow me uniform roll!

I thought o' the hotels yonder, and the ptomaine germs that we'd fight;
O' me room wit' te alley exposure, and a bath every Saturday night.
O' the heat that soaked through the hallways like a breath from the furnacy Hole—
When I rode in the Sullivan sleeper, wit' me pillow me uniform roll!

I thought o' the dinky ball grounds down by the railroad yards,
Sooty wit' smoke and cinders, and rotted by age to the guards.
And I dreamt o' the old skin diamond, and the infield that tried me soul,
When I rode in the Sullivan sleeper, wit' me pillow me uniform roll!

Gettin' my rest in the Pullman, and hearin' the youngsters complain
O' the train, and the diner, and service, it hands me a laugh—and a pain.
They've got it some soft—you believe—and they'd know if they'd paid the toll.
Of a ride in a Sullivan sleeper, wit' the pillow a uniform roll!

STROUD NAMES MERCER TEAM FOR TRACK MEET

MACON, GA., May 1.—CoachStroud of Mercer University, has named the track team for the intercollegiate competition with Emory College on May 10. It is as follows:

One hundred yards dash, Cochran, Wood, Roddenbery, Foxworth; 220 yards, Wood, Foxworth, Roddenbery; 440 yards, Cochran, Stubbs, Radford; 880 yards, Powell, Phillips, Davis; mile race, Jenkins, Stribling, Plymale, Cason; hurdle, Powell, Stubbs, Wood, Smith; running broad jump, Stubbs, Wood, Cobb; running high jump, Grace, Gray, Stubbs; pole vault, Cobb, Stripling, Smith.

This will be the first field and track meet of the season for both Mercer and Emory.

COMMISSION TO SETTLE TY COBB'S CASE TO-DAY

CHICAGO, May 1.—Members of the National Baseball Commission, who were in session yesterday, were unable to reach Tyrus Cobb's application for reinstatement and several other important matters that were to have been considered. Routine business was taken up and the commission adjourned until to-day.

It was intimated that Cobb would be reinstated and that his fine, if any penalty at all were inflicted, would be light.

OTTO JORDAN IS HERE; MAY LEAD CLARKSDALE

Otto Jordan, former second baseman and manager of the Atlanta club, is in this city to-day waiting to hear from the Clarksdale, Miss., club. The latter team is after Otto as manager. He wired them his terms yesterday and expects to have an answer soon. Jordan is also seeking a berth with a Southern League club. Elberfeld, of the Lookouts, gave Jordan his unconditional release and he is now a free agent.

TRENDALL AND CROSS TO BOX IN ST. LOUIS RING

ST. LOUIS, MO., May 1.—Harry Trendall and Leach Cross will clash here on May 8 in an eight-round bout. The match was closed yesterday, when Leach Cross' signature was signed to a set of articles and sent to a local promoter. Trendall is a great card here, having defeated every boy of note in the last two years. He was also credited with an eight-round newspaper verdict over Joe Mandot last year.

KILBANE GETS $8,000 FOR JOHNNY DUNDEE FIGHT

LOS ANGELES, May 1.—Johnny Kilbane got a check for $8,000 and Johnny Dundee one for $5,000 yesterday for their exertions during their 20-round draw at Vernon Tuesday. Over 14,000 fans jammed into the arena and the total receipts were slightly over $25,000.

EVERS SEEKS TRADE FOR CUBS.

CHICAGO, May 1.—A deal that involves one or more Cubs and two members of the Boston Braves is being discussed here by Manager John Evers and President C. W. Murphy of the Cubs. Evers is reported to be dickering for either Perdue or Tyler, Boston twirlers, to strengthen his pitching staff. Ward Miller, utility outfielder of the Cubs, is said to figure in the deal.

MORRIS HURLS A NO-HIT GAME AGAINST VANDY

ATHENS, GA., May 1.—Big John Morris twirled a no-hit no-run game for the University of Georgia against Vanderbilt yesterday, thereby winning the S. I. A. A. championship for his team. The final score was Georgia 8, Vandy 0. Morris pitched masterful ball for his team.

There was only one rap which could possibly come under the category of hits. This was from the bat of Morrison in the fourth period and was a short pop over short, which Clements scarcely succeeded in touching. Although the hit was of the Texas leaguer variety, this was scored as an error.

It was the clouting of the local aggregation, however, which sent the Vandy team back to Dudley field to tell of the wonderful bunch of ball players Alex Cunningham has rounded up in Athens to defeat his alma mater. Covington, Georgia's crack thirdsacker, was out of the game on account of pending action concerning his eligibility, but Holden, captain of the scrubs, filled his shoes in nice style, preventing a score in the second round by cleverly handling a hard-hit ball to his station.

The fireworks started in the initial round and before the second inning had started every man on the team had appeared at the bat, four had hit safely, five had tallied and the game was placed on ice from the very first. Luck twirled steady ball for the visitors after his first ascension and succeeded in striking out eight of the locals.

The division of the Commodores putouts is unusual, the catcher and first baseman getting all but three. Left Fielder Turner pulled a pretty catch in the fourth, robbing Clements of an extra base hit.

Glenn got two doubles, Bowden three hits out of four trials and Clements three stolen bases for the Red and Black.

AD WOLGAST TO MANAGE BOY WHO FLOORED HIM

SAN FRANCISCO, May 1.—Ad Wolgast, former lightweight champion of the world, has announced himself as manager for Willie Hoppe, a local boxer who knocked Wolgast down during the latter's last training season as a champion.

RUBE MARQUARD IS SICK.

NEW YORK, May 1.—Rube Marquard, the great southpaw pitcher, of the Giant' is under the weather and also under the blankets, having been assaulted by tonsilitis. He was unable to report for the game over in Brooklyn, but it is not believed the attack is anything serious.

FLORIDA WINS DOUBLE BILL.

GAINESVILLE, FLA., May 1.—Florida defeated the Sewanee Tigers in a double header here yesterday afternoon, first game 5 to 4, second game 9 to 3. The visitors were outplayed. Eggleston pitched the first game for the Tigers and part of the second, being taken out after making three costly overthrows to bases.

COY GOES TO NEW YORK.

CHATTANOOGA, TENN., May 1.—Ted Coy the famous Yale football star, who has resided here for the past two years is shortly to open an office as a mining engineer in New York.

$25,000 PURSE FOR MAT BOUT.

NEW YORK, May 1.—Wrestling promoters here to-day offered a $25,000 purse for a match between Frank Gotch, retired champion, and either Zbyszko, the giant Pole, or George Lurich, the Russian.

BOXING BILL FOR WISCONSIN.

MADISON, WIS., May 1.—The assembly yesterday indorsed the Heddin boxing bill, which allows ten rounds no-decision bouts. A canvass of the Senate indicates that the measure will pass that body.

NAPS RELEASE TWO.

CLEVELAND, OHIO, May 1.—Catcher Pete Shields, former captain of the University of Mississippi baseball team, was released to the Portland, Oreg., club by the Cleveland American League Club yesterday. Outfielder Charley Betts was released to the Beaumont Club, of the Texas League.

TRUSSES
Abdominal Supports, Elastic Hosiery, etc. Expert fitters; both lady and men attendants; private fitting rooms.
Jacobs' Main Store
6-8 Marietta St.



A CONSTANT complaint has arisen from the base runners of the Southern League that they are handicapped by the fact that no Southern League umpire ever calls a balk except on such a palpable thing that any school boy could recognize it.

This complaint has undoubtedly been based on facts. Pitchers coming to the Southern League have found that they could get away with anything from a half-balk to a sixteen-seventeenth-balk and, of course, they took advantage of this situation.

Now and then a pitcher arises to defend his "balk motion" and now no less an authority than Ed Walsh, one of the world's greatest pitchers, says he is going to call on President Ban Johnson, demonstrate his famous half-balk and get the league mogul to call off his umpires.

"There isn't an umpire in the American League that can tell me how I balk," says the big fellow. "Some of the umpires say that I throw my shoulders forward, indicating that I was to deliver the ball to the batter and then whirled and threw to first, thus violating the rules. I do not move my shoulders except when I start the throw to first. Another umpire told me that I balked by the movement of my knees. Yet I don't move my knees until I make the throw to catch a runner off the base.

"Clark Griffith, manager of the Washington team and the man who is always trying to get the umpires to call balks on me, doesn't know my movement to first. He declares that I balk with my shoulders, but I do not.

"Naturally every time that a balk is called on me I want to know why and so far not an umpire has ever told me. Many of them haven't tried.

"Clark Griffith and Jimmy Callahan were two pitchers who were considered mighty good in their day when it came to holding runners to first base. I have talked to Griffith and know what his motion was. I have talked to Callahan and know what move he had. I have combined the two and think I have a motion that is mighty effective when it comes to holding base runners close and at the same time is within the spirit of the rules.

"I know one thing, and that is that I should like to explain it to the president of the league, so that his umpires would understand it, and would not punish me for using it."

• • •

SEVERAL ball players have broken into the big leagues who could neither read nor write. They were forced to work so early in life they never had an opportunity to enjoy the same advantages other youths did. It is amazing to see how well they get along, despite this handicap.

Generally one of their teammates will act as "social secretary," and will attend to all their correspondence for them. They also make it a point to accompany the players into the dining-room and tip them off to what is on the bill of fare. Frequently the non-reader will listen to what the other fellows order and languidly say: "Oh, bring me the same thing."

One chap, who is still playing ball, gets by splendidly in the dining cars—better than one would believe possible.

It's the custom on many lines to write out your order on a card furnished by the head waiter.

This fellow casually picks up the menu card on such occasions, glances it over with a bored look, and exclaims: "Let's have a sirloin steak hashed brown potatoes and a cup of coffee."

Then he tosses the card aside.

He knows all diners furnish those three staples and generally has the same thing until the team hits a hotel again. Nobody, to watch him, would have the slightest suspicion he couldn't make out a word on the bill of fare. He is a regular little wonder.

• • •

MILLER HUGGINS is surely a wonderful lead-off man and he can work a wobbling pitcher to a fare-ye-well. In four games recently the Cardinal manager went to the plate 19 times. He drew nine passes out of the nineteen times up, or an average of nearly .500 in that time, which is his long suit. He made two sacrifice hits and so was officially at bat only eight times. In the eight times he was forced to hit the ball he secured four hits for an average of .500, on account of having the pitcher in the hole all the time. He scored six runs himself and helped in the scoring of another by a sacrifice hit. This is a record hard to beat in a single series. At outwitting and outgaming pitchers Huggins is pretty nearly i na class by himself. He positively will not hit at a ball which is not over the plate and the pitcher is constantly in the hole when pitching to him. Manager Tinker says that the only way to circumvent Hug is to lay the ball right over the plate with speed on it and trust to his not hitting it out of the infield.

Pimples Should Be Watched

May be Means of Absorbing Disease Germs in Most Unexpected Manner.



Make Your Blood Pure and Immune With S. S. S.

The world renowned laboratory of the Swift Specific Company has collected a vast amount of information regarding the spread of blood diseases. In thousands of instances the most virulent types have been the result of coming in contact with disease germs in public places, and the apparently insignificant pimple has been the cause. It spreads with astonishing rapidity, often infecting the entire system in a few days.

It is fortunate, however, that there is a remedy to cope quickly and thoroughly with such a condition, and thanks to the energy of its producers the famous S. S. S. may now be had at almost any drug store in the civilized world.

This preparation stands alone as a blood purifier. It is somewhat revolutionary in its composition, since it accomplishes all that was ever claimed for mercury, iodides, arsenic and other destructive mineral drugs, and yet it is absolutely a purely vegetable product. It contains one ingredient which serves the active purpose of stimulating each tiny cellular part of the tissues to the healthy and judicious selection of its own essential nutriment. There are more cases of articular rheumatism, locomotor ataxia, paresis, neuritis and similar diseases resultant from the use of minerals than most people are aware of. These facts are brought out in a highly interesting book compiled by the medical department of The Swift Specific Co, 137 Swift Bldg., Atlanta, Ga. It is mailed free, together with a special letter of advice, to all who are struggling with a blood disease.

Get a bottle of S. S. S. to-day of your druggist. It will surprise you with its wonderful action in the blood.

PREP LEAGUE NOTES

Tech High is trying to get an out-of-town game for next Saturday. The manager of the team has written for a game with the Georgia scrubs, but has had no answer as yet. Tech High will play a practice game with Tech to-day at Tech Flats.

• • •

The Boys High tennis tournament will be finished to-day when Candler and Jones play Starr and Harris for the honors in the doubles. The singles will also be played this afternoon.

• • •

Boys High will have four entries in the meet May 9 who are pretty sure to win places. These men are Lockridge in the hurdles and broad jump, Losser in the high jump, Johnson in the dashes and Holtzendorff in the pole vault. Spurlock will also enter in the 100-yard dash, and is likely to get a place.

• • •

G. M. C. will play a two-game series with Dahlonega to-day and to-morrow at Dahlonega. Dahlonega is a mighty hard team to beat, and gave L. G. I. their first trimming of the season on Tuesday. G. M. C. will have to be in the best of shape in order to get away with the series or to even divide it.

• • •

Joe Bean says that his boys are going to win the prep meet on May 9. He has had the men hard at work every afternoon this week. Allen and Lewis look like sure winners in the 100-yard dash, and Fowler has made longer practice throws with the 12-pound hammer than any man in the league.

• • •

The surprise of the local Prep League baseball season was sprung on Tuesday when Peacock won over Tech High in a ten-inning game by a score of 9 to 8. Peacock had not won a game until Tuesday, and had been easy prey for the other nines in the league.

• • •

Here is the present standing of the Atlanta Prep League teams:

	Won.	Lost.	P. C.
Boys High	4	0	1.000
Marist	3	1	.750
Tech High	3	2	.600
Peacock	1	4	.200
G. M. A.	1	4	.200

• • •

The unexpected victory of Peacock over Tech High on Tuesday shoves the high school boys into third place and brings Peacock out of the cellar. Tech High has an erratic team this year, a team that may be beaten by the cellar champs and then turn right around and beat the leaders.

• • •

The Douglas Aggies cinched the prep school championship of South Georgia when they trimmed Norman Park Tuesday afternoon 9 to 0 at Douglas, Ga. The Aggies have not lost a game this season, and have played every team that would accept a game with them. Brouch, who pitched for the Aggies, allowed but one hit.

• • •

At last the Locust Grove baseball team has been defeated. Dahlonega caught them off color in a game at Locust Grove Tuesday and won 4 to 1. The two teams will meet again soon, and no doubt L. G. I. will more than even up their defeat of Tuesday.

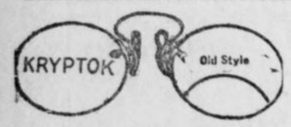

KRYPTOK
INVISIBLE
BIFOCALS

See the opera through a pair of Kryptok Lenses. If made by us they will be correct in grinding, designing and adjustment.

We specialize in making all kinds of glasses from oculists' prescriptions, and make the best, bar none.

Atlanta Optical Co.
142 Peachtree
W. G. POLK AND H. C. MONTGOMERY, Proprietors.
Fine Artificial Eyes in Stock.



New York Dental Offices
28½ and 32½ PEACHTREE STREET.
Over the Bonita Theater and Zakas' Bakery.
Gold Crowns . . . $3.00
Bridge Work . . . $4.00
All Other Work at Reasonable Prices.

BISLAND STARS IN HOT BATTLE AT BIRMINGHAM

New Shortstop Scores Two Runs With Timely Hits; Price and Sloan Twirl.

RICKWOOD BALL PARK, BIRMINGHAM, ALA., May 1.—The Crackers defeated the Barons here this afternoon in a hot game by the score of 7 to 4.

Bisland, the Crackers' new shortstop, was the star of the game. He scored Welchonce in the second with a timely single and also pushed another tally over the plate in the sixth with a long triple. He accepted several hard fielding chances.

The Barons pushed three runs over the plate in the fourth, helped by Price's wildness, who forced one of the runs over the plate.

Price and Sloan did the twirling.

THE GAME.

FIRST INNING.

Long filed to Herndon. Agler flied to McBride. Alperman grounded out, Marcan to McGilvray. NO RUNS, NO HITS.

Marcan walked and went out trying to steal, Dunn to Smith. Herndon out, Smith to Agler. Bodus walked. McBride doubled to right and Bodus went to third. McGilvray flied out to Long. NO RUNS, ONE HIT.

SECOND INNING.

Welchonce doubled to center. Smith sacrificed, Carroll to Marcan, and Welchonce went to third. Bisland singled past third and Welchonce scored. Williams singled past first and Bisland took second. Dunn grounded to third and was safe on McGilvray's error. Price grounded to third, forcing Bisland at the plate. Long grounded out, Marcan to McGilvray. ONE RUN, THREE HITS.

Carroll singled to right. Ellam hit to Price, who tossed to Bisland, forcing Carroll at the midway. Mayer grounded to Bisland, who gave Alperman the assist on a force-out of Ellam at second. Sloan walked. Marcan hit to Bisland, who chucked to Alperman, forcing out Sloan at the keystone. NO RUNS, ONE HIT.

THIRD INNING.

Agler grounded out to McGilvray. Alperman doubled to right. Welchonce sacrificed, Marcan to McGilvray, and Alperman went to third. Smith grounded out, Ellam to McGilvray. NO RUNS, ONE HIT.

Herndon popped to Bisland. Bodus walked. McBride grounded to Bisland, who doubled Bodus at second. NO RUNS, NO HITS.

FOURTH INNING.

Bisland fanned. Williams flied out to Herndon. Dunn grounded out, Ellam to McGilvray. NO RUNS, NO HITS.

McGilvray singled to left. Carroll grounded to second, forcing McGilvray, Alperman to Bisland. Ellam flied to Williams and was safe on Williams' error, and Carroll went to second. Mayer hit one to Price, which was too hot to handle and was safe on first. Ellam went to second and Carroll to third. Sloan walked, forcing Carroll across the plate with the tying run. Marcan lined to Bisland, forcing Sloan at second, Bisland to Alperman, and Ellam scored on the play. Marcan started to second and Mayer scored on Bisland's wild throw, Marcan going to third. Herndon fanned. THREE RUNS, TWO HITS.

FIFTH INNING.

Price walked. Long fanned. Agler popped to Carroll. Alperman singled to left, Price going to second. Welchonce grounded out, Sloan to McGilvray. NO RUNS, ONE HIT.

Bodus grounded out, Agler to Price. McBride fanned. McGilvray grounded out, Smith to Agler. NO RUNS, NO HITS.

SIXTH INNING.

Smith beat out a bunt to first. Bisland tripled to right, scoring Smith. Graham flied to Bodus, Bisland scoring. Dunn grounded to Ellam and was safe on Ellam's error. Price flied to Bodus. Long beat out a slow grounded to short. Agler tripled to left, scoring Dunn and Long. Alperman singled to center, scoring Agler. Welchonce grounded out, Ellam to McGilvray. FIVE RUNS, FIVE HITS.

Carroll walked. Ellam flied to Welchonce. Mayer popped to Bisland. Prough fanned. NO RUNS, NO HITS.

SEVENTH INNING.

Smith singled to left, started to second and on Ellam's wild throw went to third. Bisland popped to Ellam. Graham grounded out, Prough to McGilvray, and Smith scored. Dunn popped to Carroll. ONE RUN, ONE HIT.

Marcan grounded out, Bisland to Agler. Herndon grounded out, Alperman to Agler. Bodus flied to Long. NO RUNS, NO HITS.

EIGHTH INNING.

Price fanned. Long flied out to McBride. Agler grounded out, Marcan to McGilvray. NO RUNS, NO HITS.

McBride grounded out, Smith to Agler. McGilvray doubled to right and scored on Carroll's single to center. Ellam hit to Smith, who tossed to Alperman, forcing Carroll at second. Mayer singled to left. Prough flied to Long. ONE RUN.

NINTH INNING.

Alperman popped to Ellam. Welchonce out, Ellam to McGilvray. Smith flied to Bodus. NO RUNS, NO HITS.

Marcan popped to Agler. Herndon flied to Graham.

Bodus singled to center.

McBride lifted to Agler.

COTTON STATES LEAGUE.

Score: R.H.E.
PENSACOLA ....000 000 010 00—1 8 3
CLARKSDALE ..000 001 000 01—2 8 0
Townsend and Hauser; Kraft and Braun. Umpire, Hall.

Score: R.H.E.
MERIDIAN .....000 014 000—5 7 3
CLARKSDALE .....200 020 210—7 8 3
Hirsch and Swain; Peddy and Hanson. Umpire, Hall.

Score: R.H.E.
COLUMBUS .....000 000 032—5 11 2
JACKSON .....000 500 002—8 12 1
Poole and Taylor; Roberts and Faircloth. Umpire, Cussack.

Score: R.H.E.
SELMA .....021 000 010—4 8 2
PENSACOLA .....000 020 001—3 6 3
Luhrson and Mueller; Burmeister and Hauser. Umpire, Williams.

CAROLINA LEAGUE.

Score: R.H.E.
GREENSBORO ....010 003 003—7 6 3
ASHEVILLE ....001 103 100—6 14 4
Howard, Taylor and Doak; Waymack and Milliman. Umpire, Chestnutt.

Score: R.H.E.
CHARLOTTE .....000 020 000— 2 5 4
DURHAM .....201 620 10*—12 14 5
Smith, Frizzel and Malcolmson; Yon and Ulrech. Umpire, McBride.

Score: R.H.E.
W.-SALEM .....300 000 112—7 7 6
RALEIGH .....010 000 311—6 14 4
Ray and Smith; McHoffey and McLaughlin. Umpire, Miller.

GEORGIAN SPORTS COVERED by EXPERTS

What's the Use Knowing the Law, Anyway? :: By J. Swinnerton

Copyright, 1913, International News Service.

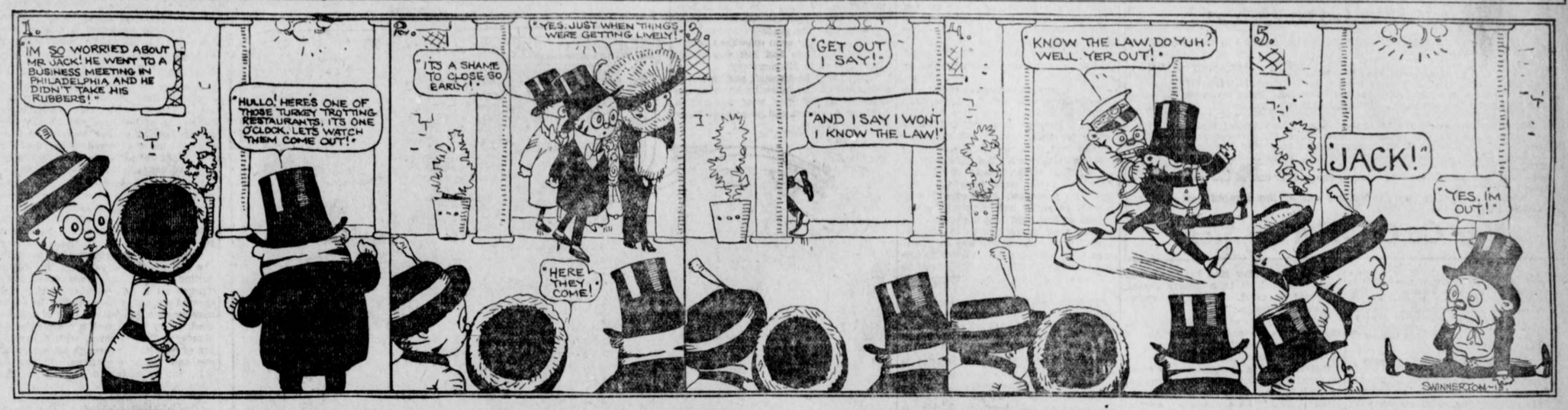

CRACKERS	010	005	100	-	7
BARONS	000	300	010	-	4

CRACKERS—	AB.	R.	H.	PO.	A.	E.
Long, lf	5	0	1	4	0	0
Agler, 1b	5	1	0	7	1	0
Alperman, 2b	5	0	3	5	3	0
Welchonce, cf	4	1	1	1	0	0
Smith, 3b	4	3	2	1	4	0
Bisland, ss	4	1	2	4	4	1
Williams, rf	2	0	1	0	0	1
Graham, rf	1	0	0	1	0	0
Dunn, c	4	1	0	3	0	0
Price, p	3	0	0	1	1	0
Totals	37	7	10	27	13	2

BARONS—	AB.	R.	H.	PO.	A.	E.
Marcan, 2b	4	0	0	1	3	0
Herndon, rf	5	0	0	2	0	0
Bodus, cf	3	0	1	3	0	0
McBride, lf	4	0	1	2	0	0
McGilvray, 1b	4	1	2	11	0	1
Carroll, 3b	3	1	2	2	2	0
Ellam, ss	4	1	0	2	4	2
Mayer, c	4	1	2	4	0	0
Sloan, p	0	0	0	0	1	0
Prough, p	2	0	0	0	1	0
Totals	33	4	8	27	11	3

SUMMARY.

Two-base hits—McBride, Welchonce, Alperman. Three-base hits—Bisland, Agler. Double plays—Bisland to Agler to Alperman. Struck out—By Sloan, 3; by Price, 3. Bases on balls—Off Sloan, 1; off Price, 6. Sacrifice hits—Herndon, Welchonce, Graham. Umpires—Pfenninger and Wright.

NATIONAL LEAGUE

AT PHILADELPHIA—
NEW YORK ..... 0 0 0 0 0 0 0 0 0 - 0 6 1
PHILADELPHIA ..... 0 0 0 0 0 1 0 0 X - 1 4 1
Tesrau, Wiltse and Meyers; Alexander and Killifer. Umpires, Rigler and Byron.
At Pittsburg.
ST. LOUIS ..... 4 0 0 0 1 2 0 0 2 - 9 10 1
PITTSBURG ..... 0 1 0 0 0 1 0 3 2 - 7 13 3
Perrett and Wingo; Camnitz, Sonzelman, Robinson and Simon and Kelly. Umpires, Brennan and Eason.
AT CHICAGA—
CINCINNATI ..... 1 3 0 0 0 0 1 3 0 - 8 12 4
CHICAGO ..... 1 2 0 0 0 0 0 0 1 - 4 5 3
Johnson, Brown and Clarke; Smith, Toney, Leifield and Archer. Umpires, Owen and Guthrie.
AT BROOKLYN—
BOSTON ..... 0 0 0 0 1 0 1 0 0 - 2 7 1
BROOKLYN ..... 1 2 0 0 1 0 0 0 X - 4 9 1
Hess, Gervais and Whaling and Rariden; Stack and Miller. Umpires, Klem and Orth.

AMERICAN LEAGUE

AT NEW YORK—
PHILADELPHIA ..... 0 0 0 0 0 3 1 0 0 - 4 5 3
NEW YORK ..... 0 0 1 0 1 0 0 0 0 - 2 7 3
Brown, Hoff, Bender and Thomas; Keating and Sweeney. Umpires, Dineen and Hart.
AT DETROIT—
CHICAGO ..... 2 0 0 0 0 1 5 0 0 - 8 12 1
DETROIT ..... 1 0 0 0 2 0 0 2 0 - 5 8 3
Russell and Schalk; Mullin, Klawitter and Stanage. Umpires, Evans and Hildebrand.
AT ST. LOUIS—
CLEVELAND ..... 0 0 0 1 0 2 0 0 0 - 3 9 2
ST. LOUIS ..... 0 1 0 0 0 0 0 0 0 - 1 7 1
Falkenburg and Carisch; Weilman and Agnew. Umpires, Ferguson and O'Loughlin.
AT BOSTON—
WASHINGTON ..... 0 0 1 0 0 1 0 0 0 - 2 10 4
BOSTON ..... 2 1 1 0 1 3 0 0 X - 8 12 1
Hughes, Boehling, Engell and Ainsmith; O'Brien and Cady. Umpires, Connolly and McGreevy.

VIRGINIA LEAGUE.

Score: R.H.E.
N. NEWS .....000 100 001—2 7 1
PORTSMOUTH .....012 020 00*—5 8 3
Kull and Eagan; Werdell and Garvin. Umpire, Colgate.

Score: R.H.E.
PETERSBURG .....002 012 010—6 11 3
ROANOKE .....200 002 03*—7 9 4
Vance, Brooks and Laughlin; Efird, Brown and Lafitte. Umpire, Kennedy.

EMPIRE LEAGUE.

Score: R.H.E.
BRUNSWICK .....000 050 000—5 5 2
WAYCROSS .....000 001 000—1 4 5
Cates and Howald; Vandulite and Shuman. Umpire, McLaughlin.

Score: R.H.E.
CORDELE .....032 000 300—8 11 7
AMERICUS .....000 000 031—4 6 2
Hall and Eubanks; Wood and Boone. Umpire, Carter.



CHRISTY MATHEWSON'S BIG LEAGUE GOSSIP

NEW YORK, Wednesday, May 1.—"There's one club we'll beat out anyway—the Cubs." So "Joe" Tinker declared himself before the season opened, when he assumed charge of the Cincinnati team. The intense rivalry existing between Messrs. Evers and Tinker, now National League managers, is not altogether unknown to the public. When "Joe" jumped into the chair at Cincinnati recently, he had just one thing in mind, and that was to beat out Evers.

So far in the race, the Cubs have been the big surprise to both the players and the fans of the country. It was generally figured the Chicago club would be much weaker than it was last year, because most observers did not believe Evers, with his excitable temperament, would hold up as a manager and because it was not thought he had any pitching staff.

"Johnny" has done a lot to correct these impressions since the National League race opened. The Cubs have been playing tough teams—the Pirates being one of the best clubs in the league—yet "Johnny" has crowded his team right up to the top in the standing.

It is my opinion that the Cubs are going to be strong contenders for the National League pennant this season, and, if Wagner fails to come around into form so that he is fit for action, the Chicago club will be the one for the Giants to beat instead of Pittsburg.

This prediction may be rather premature, because of the extreme youth of the season, but, from looking at the box scores, it is evident Evers is having better luck with his pitchers than was expected.

Cheney has been whirling along, and has dropped indications he will enjoy a good year.

Lavender will not be a top-notcher, but he should win a whole lot of games for the club. Evers also seems to have a pretty good man in Humphries, who set the Pirates down the other day, working against Camnitz, rated as one of the best among the Pittsburg pitchers.

* * *

ON the other hand, Tinker has failed to spurt as he intended. On paper, his pitching staff looks to be stronger than Evers', with two headliners like Benton and Suggs, but they have failed to get away. Tinker does not appear to have his team working smoothly, while Evers, who was supposed to encounter considerable irritation, has his club going along very nicely.

The secret of this Chicago success came to me from a player in the National League the other day.

All the Cubs honestly believe they can grab the world's series money this year, and every man on the team is pulling hard and doing his best. There is also a report that bonuses were plentifully attached to the contracts on the Chicago club last winter, because Charles W. Murphy realized he was fighting for his baseball life in Chicago after encountering all adverse criticism he met when he let Chance go.

Bonus clauses are great inspirers.

Bresnahan is helping Evers in handling the twirlers, and it is to his coaching that many attribute the good showing of the pitching staff to date. The infield is naturally strong, with Bridwell plugging up comfortably the hole that it was thought Tinker would leave at shortstop. Saier is a little better this season than he was last, although he was a very good fielding first baseman then. His hitting has improved.

So far, the duties of managing have not hurt Evers' individual play. He is booming along in grand style at second. Zimmerman is bound to be a hard-hitter, but the chances are he will not bat as freely this year as he did last, because he went through an unusually good season and a lucky one, when his hitting is considered.

* * *

THE outfield has developed a world of strength. Mitchell, who acted last year in Cincinnati as if he had begun to fade, seems to have improved with the change of atmosphere, as players frequently do, and is pounding the pill up with the best of them.

Schulte has already established himself among National League pitchers as a hitter, and Clymer, who is no spring chicken so far as age goes, is smashing the ball hard.

The apparent weak department of the Cub team was the pitching staff, and that has developed unexpected strength. How long these twirlers will continue in top form is problematical, of course; but I look on the Cubs as a strong pennant possibility in the National League.

If Evers can keep the team going along in pretty good shape, the players will stick together and the fans stick by it. If the club cracks wide open and the players will get fighting and bickering among themselves the team will be gone as a championship contender.

Baseball followers love a winner, and, in spite of the feeling in Chicago over the Chance incident, they will stick as long as Evers keeps winning. And there is no reason why he should not make a good showing.

(Copyright, 1913, by the McClure Newspaper Syndicate.)

SOUTHERN LEAGUE

AT CHATTANOOGA.
NASHVILLE ..... 1 4 0 0 2 1 0 0 0 - 8 11 2
CHATTANOOGA ..... 0 0 0 0 0 0 0 0 0 - 0 7 4
Flaherty and Noyes; Chappelle, Troy and Street and Hannah. Umpires, Kerin and Breitenstein.
AT NEW ORLEANS—
MEMPHIS ..... 0 0 0 0 3 1 0 2 1 - 7 7 5
NEW ORLEANS ..... 0 0 0 0 0 0 0 0 1 - 1 7 4
Harrell and Snell; Gwin, Swindell Angemeier and Seabaugh. Umpires, Hart and Rudderham.
MONTGOMERY ..... 0 0 0 1 0 0 0 0 0 0 - 1 8 0
MOBILE ..... 0 0 0 1 0 0 0 0 0 1 - 2 7 4
Brown and Donohue; Hogg and Brown. Umpires, Fifield and Stockdale.

INTERNATIONAL LEAGUE

AT BALTIMORE.
TORONTO—
1 0 0 0 0 0 0 0 2 -3 9 6
BALTIMORE—
0 0 2 1 3 1 0 2 X -9 15 3
Gailleat and Durham; Shawkey and Egan. Umpires, Carpenter and O'Toole.
AT PROVIDENCE.
BUFFALO—
0 0 1 0 3 0 0 2 0 - 6 9 2
PROVIDENCE—
3 0 0 0 0 0 0 0 0 - 3 5 3
Mains and Lalonge; Bailey and J. Onslow. Umpires, Bierhalter and Mullin.
AT NEWARK.
ROCHESTER—
0 0 2 0 0 0 1 2 1 -6 10 3
NEWARK—
2 0 0 0 0 3 0 0 0 - 5 7 2
Martin and Jacklitsch; Bell, Lee and Higgins. Umpires, Hayes and Nallin.
AT JERSEY CITY.
MONTREAL—
0 0 0 0 6 4 0 0 0 -10 7 1
JERSEY CITY—
2 0 0 0 0 0 0 0 0 - 2 7 3
McGrayn and Burns; Davis, McHale and Crisp and Lee. Umpires, Finneran and Quigley.

AMERICAN ASSOCIATION

AT COLUMBUS—
MINNEAPOLIS—
2 0 0 0 0 0 0 4 0 -6 9 4
COLUMBUS—
0 0 0 3 2 0 2 1 X -8 11 5
Burns, R. Smith, Young and W. Smith; Davis, Cole and S. Smith. Umpires, Westerveit and Irwin.
AT INDIANAPOLIS—
ST. PAUL—
6 0 0 4 0 0 0 3 1-14 13 0
INDIANAPOLIS—
3 0 0 0 0 0 0 0 1- 4 8 3
Reiger and James; Kaiserling, Link and Clark. Umpires, Murray and Handiboe.
AT TOLEDO.
KANSAS CITY—
000 002 000 01 - 3 6 4
TOLEDO—
000 200 000 00 - 2 9 1
Vaughn and O'Connor; George, Morgan and Krueger. Umpires, Chill and O'Brien.
AT LOUISVILLE—
MILWAUKEE—
0 0 0 0 1 0 0 0 0 - 1 2 8
LOUISVILLE—
0 1 6 2 2 0 1 0 X - 6 8 2
Nicholson, Watson, Brown and Marshall; R. Clemons and V. Clemons. Umpires, Johnstone and Connolly.

SOUTH ATLANTIC LEAGUE

AT ALBANY.
CHARLESTON—
0 0 1 0 0 0 0 0 0 - 1 7 1
ALBANY—
1 0 4 0 0 0 0 0 X - 5 9 3
Foster and Menefee; Dugglesby and Wells. Umpires, Barr and Glatts.
AT JACKSONVILLE.
MACON—
0 0 0 1 0 0 0 0 0 -1 3 3
JACKSONVILLE—
2 2 1 0 0 0 0 2 0 -7 10 4
O'Brien and Bryan; Stewart and Smith. Umpire, Later.
AT COLUMBUS.
SAVANNAH—
0 1 0 1 0 0 0 0 0 - 2 3 2
COLUMBUS—
0 0 0 1 0 0 0 0 0 - 1 5 3
Poole and Geibel; Baker and Krebs. Umpire, Moran.

WALSH HAS THE GRIPPE; MAY BE OUT UNTIL JUNE

CHICAGO, May 1.—Big Ed Walsh, prize twirler of the White Sox, whose condition thus far this season has been far from satisfactory to Manager Callahan, is ill of grippe.

There is a possibility that the big fellow may be unable to get into the game before the first of June.

WHITE SOX SELL MOGRIDGE.

CHICAGO, May 1.—"Lefty" Mogridge yesterday was sold to the Minneapolis club of the American Association by the White Sox. President Comiskey announced the sale just before game time and Mogridge will leave for Indianapolis to-night to join the Millers. The good showing of Albert Russell, southpaw, was responsible for the departure of Mogridge.

MORPHINE
Opium, Whiskey and Drug Habits treated in Home or at Sanitarium. Book on subject Free. DR. B. M. WOOLLEY, 24-N, Victor Sanitarium, Atlanta, Georgia.

Baseball Catches On In Paris

Tod Sloan Is Coaching a Team

Special Cable to The Atlanta Georgian.

PARIS, FRANCE, May 1.—Paris has a half dozne baseball teams now playing the American national game and a league will be organized this summer. The game is spreading like wildfire through France.

A couple of Americans, T. E. Roosevelt and W. H. Burgess really started the game, translating simple rules into French and coaching the boys. Then other Americans volunteered their services as coaches. Tod Sloan, the famous jockey, organized a team at the Maison-Laffitte training stables, the members of his team being a mixture of French, English and American stable boys. Valentine Flood, formerly a Princeton University coach, has staked off a ball ground on the racing club's grounds at Colombes and is giving his services to teams playing there. The aristocratic Polo Club in the Bois has permitted another ball park to be laid out on the polo field, and it looks as if Paris is to have a "polo grounds" as well as New York. American artists are mixing in and the Latin Quarter is wearing a deserted look these spring days. Cafe proprietors are beginning to be alarmed lest the sport of sitting on their terraces and drinking queer drinks be forsaken for impromptu baseball parties.

First Attempts Are Funny.

It is amusing to watch the French boys throw from the outfield and pitch. They can bat astonishingly well, but they throw like girls. It requires the center fielder, shortstop, second baseman and pitcher to get a long drive to center back home. And when a pitcher hits a batter, the game stops for a time while apologies are made.

Then, too, a Frenchman does so hate and perfectly loathe to soil his clothing or even to disarrange it. Also, the average Frenchman, though famous for his bravery when facing cannon or musketry fire, is—well, he shrinks from taking a chance on barking his shin, scratching his hand or turning a charley horse, and it can be imagined how ludicrous would be a game of baseball in which thought of these minor matters was put ahead of thoughts of the long end of a score.

Such conditions do not make well for speed, and in several games played about Paris the ball had to be knocked a mile for a man to beat even the frenzied throw of the Parisian infielder or short fielder to the bag.

Are Afraid to Slide.

And it is totally impossible to get it into their heads that sliding to bases is an important adjunct of the game. A few days ago when Tod Sloan was drilling his team, he was impressing on the Frenchmen the importance of getting to first and of stealing bases. Tod then went to bat, and with a final admonition to his pupils to learn speed in reaching bases by watching him closely he swatted the ball out and made for first. As luck would have it, the ball was quickly fielded and Tod slid into first. Instantly the game broke up, every player abandoning his post and running to the prostrate former jockey to pick him up and excitedly asked how he came to fall, and if he was much injured.

GIANTS' TOUR ROUND WORLD ALL ARRANGED

By Allen Sangree.

NEW YORK, May 1.—The big stuff to-day is as follows: McGraw will play at Athens.

No, friend fan. It will not be Athens, Ga., but Athens, Greece. And this Giant-Athens game transpires on Christmas Day, according to the publicity friend, who is arranging the big round-the-world tour for the Giants and White Sox after this season is over.

They're all fanning about this round-the-world trip that has just been arranged between McGraw and Comiskey.

It is a grand thought.

Doc Sargent, of Harvard, says that baseball will die a sudden death, because it jabs the soul of us mortal folks, and after a thrilling game nobody knows what they are doing.

More of this round-the-world trip, anon.

If not, just fancy how the simple Hindoos and Greeks are going to be surprised. Yes, they will be surprised. Those guys were wise to baseball long before Toto, the champion monkey tosser in the Simian League, made trouble with One Eye Connolly.

Now, while McGraw is busy fixing up this orb circuit, let us get down to the facts directly ahead and see what Frank Chance can do this afternoon by way of erecting a—and you want to pipe this term—chevaux de frise.

AUSTRALIAN NET STARS LEAVE FOR NEW YORK

SAN FRANCISCO, May 2.—Horace Rice and A. B. Jones, members of the Australian Davis cup tennis team, left for New York yesterday.

Whateevr the outcome of the Davis cup contests in New York, the men will go on to England to compete in the British championship tourneys at Wimbledon. They will return home by way of the Suez Canal.

In practice play here the Australians have won the admiration of local experts by their accurate placing. They have not taken kindly, however, to asphalt courts.

MATHEWS GETS BIG OFFER FROM LYNCHBURG CLUB

NEW ORLEANS, May 1.—Harry Matthews, former Pelican backstop, sent to the Beaumont Texas League club several weeks ago by Manager Frank, but turned back because of a hitch in the optional agreement clause, has a splendid offer from the Lynchburg Federal League club, and in all probability will accept. The Lynchburg club offers "Matty" a larger salary than he could draw in any Class AA league in organized baseball.

DON'T SCRATCH
If you only knew how quickly and easily Tetterine cures eczema, even where everything else fails, you wouldn't suffer and scratch.
Tetterine Cures Eczema
Read what Mrs. Thomas Thompson, Clarksville, Ga., says:
I suffered fifteen years with tormenting eczema. Had the best doctors, but nothing did me any good until I got Tetterine. It cured me. I am so thankful.
Ringworm, ground itch, itching piles and other skin troubles yield as readily. Get it today—Tetterine.
50c at druggists, or by mail.
SHUPTRINE CO., SAVANNAH, GA.

EST 1870 TRADE MARK HAWKES GLASSES
GLASSES AND NIGHT WORK
You can use a perfect pair of eyes all day long and far into the night without more than just ordinary fatigue. If you can not do this, if your eyes give out easily, smart, burn and give pain, there is something wrong and they need help. That help is glasses. The correct rest lenses will make them as good as new and prevent a serious and sudden breakdown. We will make a careful examination and fit the proper lenses at a very reasonable charge. Come in and we will be glad to talk it over with you.
A. K. Hawkes Co.
"OPTICIANS TO THE SOUTHERN PEOPLE FOR 50 YEARS"
14 WHITEHALL

THE GEORGIAN'S MAGAZINE PAGE

A Powerful Story of Adventure, Intrigue and Love

WITHIN THE LAW

By MARVIN DANA from the Play of BAYARD VEILLER

What Has Gone Before

Mary Turner, a beautiful and refined girl, worked in the great Gilder store in New York.

There had been thefts in the store. They had been traced eventually to a certain department, that in which Mary worked. The detective was alert. Some valuable silks were missed. Search followed immediately. The goods were found in Mary's locker. That was enough. She was charged with the theft. She protested innocence—only to be laughed at in derision by her accusers. Every thief declares innocence. Mr. Gilder himself was emphatic against her. The thieving had been long continued. An example must be made. The girl was arrested. The jury found her guilty and she was sentenced to prison for three years.

Dick Gilder, the store proprietor's son, returns unexpectedly from Europe because he was homesick for his father. The latter's secretary tells him that Mr. Gilder has gone to court, that one of the girls was arrested for stealing.

"And Dad went to court to get her out of the scrape!" cries Dick. "That's just like the old man."

Now Go On With the Story

Copyright, 1913, by the H. K. Fly Company. The play "Within the Law" is copyrighted by Mr. Veiller and this novelization of it is published by his permission. The American Play Company is the sole proprietor of the exclusive rights of the representation and performance of "Within the Law" in all languages.

TODAY'S INSTALLMENT.

Gilder settled himself again in his chair and gazed benignantly on his son.

"Pretty well," he said, contentedly; "pretty well, son. I'm glad to see you home again, my boy." There was a great tenderness in the usually rather cold gray eyes.

The young man answered promptly, with delight in his manner of speech, and a sincerity that revealed the underlying merit of his nature.

"And I'm glad to be home, Dad, to be"—there was again that clearing of the throat, but he finished bravely—"with you."

The father avoided a threatening display of emotion by an abrupt change of subject to the trite.

"Have a good time?" he inquired casually, while fumbling with the papers on the desk.

Dick's face broke in a smile of reminiscent happiness.

"The time of my young life!" He paused, and the smile broadened. There was a mighty enthusiasm in his voice as he continued: "I tell you, Dad, it's a fact that I did almost break the bank at Monte Carlo. I'd have done it sure, if only my money had held out."

"It seems to me that I've heard something of the sort before," was Gilder's caustic comment. But his smile was still wholly sympathetic. He took a curious vicarious delight in the escapades of his son, probably because he himself had committed no follies in his callow days. "Why didn't you cable me?" he asked, puzzled at such restraint on the part of his son.

Her Face Lighted.

Dick answered with simple sincerity.

"Because it gave me a capital excuse for coming home."

It was Sarah who afforded a diversion. She had known Dick while he was yet a child, had bought him candy, had felt toward him a maternal liking that increased rather than diminished as he grew to manhood. Now her face lighted at sight of him and she smiled a welcome.

"I see you have found him," she said, with a ripple of laughter.

Dick welcomed this interruption of the graver mood.

"Sadie," he said, with a manner of the utmost seriousness, "you are looking finer than ever. And how thin you have grown!"

The girl, eager with fond fancies toward the slender ideal, accepted the compliment literally.

"Oh, Mr. Dick!" she exclaimed, rapturously. "How much do you think I have lost?

The whimsical heir of the house of Gilder surveyed his victim critically, then spoke with judicial solemnity.

"About two ounces, Sadie."

There came a look of deep hurt on Sadie's face at the flippant jest, which Dick himself was quick to note.

He had not guessed she was thus acutely sensitive concerning her plumpness. Instantly, he was all contrition over his unwitting offense inflicted on her womanly vanity.

"Oh, I'm sorry, Sadie," he exclaimed penitently. "Please don't be really angry with me. Of course, I didn't mean—"

"To twit on facts!" the secretary interrupted bitterly.

Not Plump Enough.

"Pooh!" Dick cried, craftily. "You aren't plump enough to be sensitive about it. Why, you're just right." There was something very boyish about his manner, as he caught at the girl's arm. A memory of the days when she had cuddled him caused him to speak warmly, forgetting the presence of his father. "Now, don't be angry, Sadie. Just give me a little kiss, as you used to do." He swept her into his arms, and his lips met hers in a hearty caress. "There!" he cried. "Just to show there's no ill feeling."

The girl was completely mollified, though in much embarrassment.

"Why, Mr. Dick!" she stammered, in confusion. "Why, Mr. Dick!"

Gilder, who had watched the scene in great astonishment, now interposed to end it.

"Stop, Dick!" he commanded, crisply. "You are actually making Sarah blush. I think that's about enough, son."

But a sudden unaccustomed gust of affection swirled in the breast of the lad. Plain Anglo-Saxon as he was, with all that implies to the avoidance of displays of emotion, nevertheless he had been for a long time in lands far from home, where the habits of impulsive and affectionate people were radically unlike our own austerer forms. So now, under the spur of an impuse suggested by the dalliance with the buxom secretary, he grinned widely and went to his father.

"A little kiss never hurts any one," he declared, blithely. Then he added vivaciously: "Here, I'll show you!"

Clasped His Father.

With the words, he clasped his arms around his father's neck, and, before that amazed gentleman could understand his purpose, he had kissed soundly first the one cheek and then the other, each with a hearty, wholesome smack of filial piety. This done, he stook back, still beaming happily, while the astounded Sarah tittered bewilderly. For his own part, Dick was quite ashamed. He loved his father. For once he had expressed that fondness in a primitive fashion, and he was glad.

The older man withdrew a step, and there rested motionless, under the sway of an emotion akin to dismay. He stood staring intently at his son with a perplexity in his expression that was almost ludicrous. When at last he spoke his voice was a rumble of strangely shy pleasure.

"God bless my soul!" he exclaimed, violently. Then he raised a hand and rubbed first one cheek, and after it its fellow with a gentleness that was significant. The feeling provoked by the embrace showed plainly in his next words. "Why, that's the first time you have kissed me, Dick, since you were a little boy. God bless my soul!" he repeated. And now there was a note of publation.

The son, somewhat disturbed by the emotion he had aroused, nevertheless answered frankly with the expression of his own feeling, as he advanced and laid a hand on his father's shoulder.

"The fact is, Dad," he said quietly, with a smile that was good to see, "I am awfully glad to see you again."

Kisses of Tenderness.

"Are you, son?" the father cried happily. Then, abruptly his manner changed, for he felt himself perilously close to the maudlin in this new yielding to sentimentality. Such kisses of tenderness, however agreeable in themselves, are hardly fitting to one of his dignity. "You clear out of here, boy," he commanded, brusquely. "I'm a working man. But here, wait a minute," e added. He brought forth from a pocket a neat sheaf of banknotes, which he held out. "There's carfare for you," he said with a chuckle. "And now clear out. I'll see you at dinner."

Dick bestowed the money in his pocket and again turned toward the door.

"You can always get rid of me on the same terms," he remarked slyly. And then the young man gave evidence that he, too, had some of his father's ability in things financial. For in the doorway he turned with a final speech, which was uttered in splendid disregard for the packet of money he had just received—perhaps, rather, in a splendid regard for it. "Oh, Dad, please don't forget to give Sadie that five dollars I borrowed from her for the taxi." And with that impertinent reminder he was gone.

The owner of the store returned to his labors with a new zest, for the meeting with his son had put him in high spirits. Perhaps it might have been better for Mary Turner had she come to him just then, while he was yet in this softened mood. But fate had ordained that other events should restore him in his usual harder self before him interview. The effect was, indeed, presently accomplished by the advent of Smithson into the office. He entered with an expression of discomfiture on his rather vacuous countenance. He walked almost nimbly to the desk and spoke with evident distress, as his employer looked up interrogatively.

"McCracken has detained—er—a—lady, sir," he said, feebly. "She has been searched, and we have found about a hundred dollars' worth of laces on her."

"Well?" Gilder demanded, impatiently. Such affairs were too common in the store to make necessary this intrusion of the matter on him. "Why did you come to me about it?" His staff knew just what to do with shoplifters.

At once Smithson became apologetic, while refusing to retreat.

"I'm very sorry, sir," he said, haltingly, "but I thought it wiser, sir, to—er—o bring the matter to your personal attention."

"Not Eactly a Thief."

"Quite necessary, Smithson," Gilder returned, with asperity. "You know my views on the subject of property. Tell McCracken to have the thief arrested."

Smithson cleared his throat doubtfully, and in his stress of feeling he even relaxed a trifle that majestical erectness of carriage that had made him so valuable as a floorwalker.

"She's not exactly a—er—a thief," he ventured.

"You are trifling, Smithson," the owner of the store exclaimed, in high exasperation. "Not a thief! And you caught her with a hundred dollars' worth of laces that she hadn't bought. Not a theif! What in heaven's name do you call her, then?"

"A kleptomaniac," Smithson explained, retaining his manner of mild insistence. "You see, sir, it's this way. The lady happens to be the wife of J. W. Gaskell, the banker, you know."

Yes, Gilder did know. The mention of the name was like a spell in the effect it wrought on the attitude of the irritated owner of the store. Instantly his expression changed. While before his features had been set grimly, while his eyes had flashed wrathfully, there was now only annoyance over an event markedly unfortunate.

"How extremely awkward!" he cried; and there was a very real concern in his voice. He ragarded Smithson kindly, whereat that rather puling gentleman once again assumed his martial bearing. "You were quite right in coming to me." For a moment he was silent, plunged in thought. Finally he spoke with the decisiveness characteristic of him. "Of course, there's nothing we can do. Just put the stuff back on the counter, and let her go."

But Smithson had not yet wholly unburdened himself. Instead of immediately leaving the room in pursuance of the succinct instructions given him, he again cleared his throat nervously, and made known a further aggravating factor in the situation.

"She's very angry, Mr. Gilder," he announced timidly. "She—er—she demands an—er—an apology."

The owner of the store half rose from his chair, then throw himself back with an exclamation of disgust. He again ejaculated the words with which he had greeted his son's unexpected kisses, now there was a vast difference in the intonation.

"God bless my soul!" he cried. From his expression, it was clear that a pious aspiration was farthest from his thought. On the contrary! Again he fell silent, considering the situation which Smithson had presented, and, as he reflected, his frown betrayed the emotion natural enough under the circumstances. At last, however, he mastered his irritation to some degree, and spoke his command briefly. "Well, Smithson, apologize to her. It can't be helped." Then his face lighted with a sardonic amusement. "And, Smithson," he went on with a sort of elephantine playfulness, "I shall take it as a personal favor if you will tactfully advise the lady that the goods at Altman and Stern's are really even finer than ours."

When Smithson had left the office, Gilder turned to his secretary.

"Take this," he directed, and he forthwith dictated the following letter to the husband of the lady who was not a thief, as Smithson had so painstakingly pointed out:



"Cut that!" said Garson. The eyes of the two men locked. Cassidy struggled with all his pride against the dominant fury this man hurled on him.

"J. W. Gaskell, Esq.,

"Central National Bank, New York.

"My Dear Mr. Gaskell: I feel that I should be doing less than my duty as a man if I did not let you know at once that Mrs. Gaskell is in urgent need of medical attention. She came into our store to-day, and——"

Found Her Wandering.

He paused for a moment. "No, put it this way," he said finally:

"We found her wandering about our store to-day in a very nervous condition. In her excitement, she carried away about $100 worth of rare laces. Not recognizing her, our store detective detained her for a short time. Fortunately for us all, Mrs. Gaskell was able to explain who she was, and she has just gone to her home. Hoping for Mrs. Gaskell's speedy recovery, and with all good wishes, I am,

"Yours very truly."

Yet, though he had completed the letter, Gilder did not at once take up another detail of his business. Instead, he remained plunged in thought, and now his frown was one of simple bewilderment. A number of minutes passed before he spoke, and then his words revealed distinctly what had been his train of meditation.

"Sadie," he said in a voice of entire sincerity, "I can't understand theft. It's a thing absolutely beyond my comprehension."

On the heels of this ingenuous declaration, Smithson entered the office, and that excellent gentleman appeared even more perturbed than before."

"What on earth is the matter now?" Gilder spluttered, suspiciously.

"It's Mrs. Gaskell still," Smithson replied in great trepidation. "She wants you personally, Mr. Gilder, to apologize to her. She says that the action taken against her is an outrage, and she is not satisfied with the apologies of all the rest of us. She says you must make one, too, and that the store detectives must be discharged for intolerable insolence."

The Business Instinct.

Gilder bounced up from his chair angrily.

"I'll be damned if I'll discharge McCracken," he vociferated, glaring on Smithson, who shrank visibly.

But that mild and meek man had a certain strength of pertinacity. Besides, in this case, he had been having multitudinous troubles of his own, which could be ended only by his employer's placating of the offended kleptomaniac.

"But about the apology, Mr. Gilder," he reminded, speaking very deferentially, yet with insistence.

Business instinct triumphed over the magnate's irritation, and his face cleared.

"Oh, I'll apologize," he said with a wry smile of discomfiture. "I'll make things even up a bit when I get an apology from Gaskell. I shrewdly suspect that that estimable gentleman is going to eat humble pie, of my baking, from his wife's receipe. And his will be an honest apology, which mine won't, not by a damned sight!" With the words, he left the room, in his wake a hugely relieved Smithson.

Alone in the office, Sarah neglected her work for a few minutes to brood over the startling contrast of events that had just forced itself on her attention. She was not a girl given to the analysis of either persons or things, but in this instance the movement of affairs had come close to her, and she was compelled to some depth of feeling by the two aspects of life on which to-day she looked. In the one case, as she knew it, a girl under the urge of poverty had stolen. That thief had been promptly arrested, finally she had been tried, had been convicted, had been sentenced to three years in prison. In the other case, a woman of wealth had stolen. There had been no punishment. A euphemism of kleptomania had been written to her husband, a banker of power in the city. To her the proprietor of the store was even now apologizing in courteous phrases of regret. . . . And Mary Turner had been sentenced to three years in prison. Sadie shook her head in dolorous doubt, as she again bent over the keys of her typewriter. Certainly, some happenings in this world of ours did not seem quite fair.

CHAPTER V.

The Victim of the Law.

It was on this same day that Sarah, on one of her numerous trips through the store in behalf of Gilder, was accosted by a salesgirl, whose name, Helen Morris, she chanced to know. It was in a spot somewhere out of the crowd, so that for the moment the two were practically alone. The salesgirl showed signs of embarrassment as she ventured to lay a detaining hand on Sarah's arm, but she maintained her position, despite the secretary's manner of disapproval.

"What on earth do you want?" Sarah inquired, snappishly.

The salesgirl put her question at once.

"What did they do to Mary Turner?"

"Oh, that!" the secretary exclaimed, with increased impatience over the decoy, for she was very busy, as always. "You will all know soon enough."

"Tell me now." The voice of the girl was singularly compelling; there was something vividly impressive about her just now, though her pallid, prematurely mature face and the thin figure in the regulation black dress and white apron showed ordinarily only insignificant. "Tell me now," she repeated, with a monotonous emphasis that somehow moved Sarah to obedience against her will, greatly to her own surprise.

"They sent her to prison for three years," she answered, sharply.

"Three years?" The salesgirl had repeated the words in a tone that was indefinable, yet a tone vehement in its incredulous questioning. "Three years?" she said again, as one refusing to believe.

"Yes," Sarah said, impressed by the girls' earnestness; "three years."

Sarah is Astonished.

"Good God!" There was on irreverence in the exclamation that broke from the girl's lips. Instead, only a tense horror that touched to the roots of emotion.

Sarah regarded this display of feeling on the part of the young woman before her with an increasing astonishment. It was not in her own nature to be demonstrative, and such strong expressions of emotion as this she deemed rather suspicious. She recalled, in addition, the fact that this was not the first time that Helen Morris had shown a particular interest in the fate of Mary Turner. Sarah wondered why.

"Say," she demanded, with the directness habitual to her, "why are you so anxious about it? This is the third time you have asked me about Mary Turner. What's it to you, I'd like to know?"

The salesgirl started violently, and a deep flush drove the accustomed pallor fro mher cheeks. She was obviously much disturbed by the question.

"What is it to me?" she repeated in an effort to gain time. "Why, nothing—nothing at all!" Her expression of distress lightened a little as she hit on an excuse that might serve to justify her interest. "Nothing at all, only—she's a friend of mine, a great friend of mine. Oh, yes!" Then, in an instant the look of relief vanished, as once again the terrible reality hammered on her consciousness, and an overwhelming dejection showed in the dull eyes and in the drooping curves of the white lips. There was a monotone of desolation as she went on speaking in a whisper meant for the ears of no other. "It's awful—three years! Oh, I didn't understand! It's awful!—awful!" With the final word she hurried off, her head bowed. She was still murmuring brokenly, incoherently. Her whole attitude was of wondering grief.

Sarah started after the girl in complete mystification. She could not at first guess any possible cause for an emotion as poignant. Presently, however, her shrewd, though very prosaic, commonsense suggested a simple explanation of the girl's extraordinary distress.

Secretary Hurried Away.

"I'll bet that girl has been tempted to steal. But she didn't, because she was afraid." With this satisfactory conclusion of her wonderment, the secretary hurried on her way, quite content. It never occurred to her that the girl might have been tempted to steal—and had not resisted the temptation.

It was on account of this brief conversation with the salesgirl that Sarah was thinking intently of Mary Turner, after her return to the office from which Gilder himself happened to be absent for the moment. As the secretary nced up at the opening of the door, she did not at first recognize the figure outlined there. She remembered Mary Turner as a tall, slender girl, who showed an underlying vitality in every movement, a girl with a face of regular features, in which was a complexion of blended milk and roses, with a radiant joy of life shining through all her arduous and vulvar conditions. Instead of this, now, she saw a frail form that stood swaying in the opening of the doorway, that bent in a sinister fashion which told of bodily impotence, while the face was quite bloodless. And, too, there was, over all else a pall of helplessness—helplessness that had endured much, and must still endure infinitely more.

As a reinforcement of the dread import of that figure of woe, a man stood beside it, and one of his hands was clasped around the girl's wrist, a man who wore his derby hat somewhat far back on his bullet-shaped head, whose feet were conspicuous in shoes with very heavy soles and very square toes.

It was the man who now took charge of the situation. Cassidy, from headquarters, spoke in a rough, indifferent voice, well suited to his appearance of stolid strength.

"The District Attorney told me to bring this girl here on my way to the grand Central Station with her."

Could Only Stand Dumb.

Sarah got to her feet mechanically. Somehow, from the raucous notes of the policeman's voice, she understood in a flash of illumination that the pitiful figure there in the doorway was that of Mary Turner, whom she had remembered so different, so frightfully different. She spoke with a miserable effort toward her usual liveliness.

"Mr. Gilder will be right back. Come in and wait." She wished to say something more, something of welcome or of mourning, to the girl there, but she found herself incapable of a single word for the moment, and could only stand dumb while the man stepped forward with his charge following helplessly in his clutch.

The two went forward very slowly, the officer, carelessly conscious of his duty, walking with awkward steps to suit the feeble movements of the girl, the girl letting herself be dragged onward, aware of the futility of any resistance to the inexorable power that now had her in its grip, of which the man was the present agent. As the pair came thus falteringly into the center of the room, Sarah at last found her voice for an expression of sympathy.

"I'm sorry, Mary," she said, hesitatingly. "I'm terribly sorry, terribly sorry!"

The girl, who had halted when the officer halted, as a matter of course, did not look up. She stood still, swaying a little as if from weakness. Her voice was lifeless.

Was Not Successful.

"Are you?" she said. "I did not know. Nobody had been near me the whole time I have been in the Tombs." There was infinite pathos in the tones as she repeated the words so fraught with deadfulness. "Nobody has been near me!"

The secretary felt a sudden glow of shame. She realized the justice of that unconscious accusation, for, till to-day, she had had no thought of the suffering girl there in the prison. To assuage remorse, she sought to give evidence as to a prevalent sympathy.

"Why," she exclaimed, "there was Helen Morris to-day! She has been asking about you again and again. She'll all broken up over your trouble."

But the effort on the secretary's part was wholly without success.

"Who is Helen Morris?" the lifeless vcice demanded. There was no interest in the question.

Sarah experienced a momentary astonishment, for she was still remembering the feverish excitement displayed by the salesgirl, who had declared herself to be a most intimate friend of the convict. But the mystery was to remain unsolved, since Gilder now entered the office. He walked with the quick, bustling activity that was ordinarily expressed in his every movement. He paused for an instant, as he beheld the two visitors in the center of the room, then he spoke curtly to the secretary, while crossing to his chair at the desk.

"You may go, Sarah. I will ring when I wish you again."

There followed an interval of silence, while the secretary was leaving the office and the girl with her warder stood waiting on his pleasure. Gilder cleared his throat twice in an embarrassment foreign to him, before finally he spoke to the girl. At last, the proprietor of the store expressed himself in a voice of genuine sympathy, for the spectacle of woe presented there before his very eyes moved him to a real distress, since it was indeed actual, something that did not depend on an appreciation to be developed out of imagination.

"My girl," Gilder said gently—his hard voice was softened by an honest regret—"my girl, I am sorry about this."

Her Eyes Opened Widely.

"You should be!" came the instant answer. Yet the words were uttered with a total lack of emotion. It seemed from their intonation that the speaker voiced merely a statement concerning a recondite matter of truth, with which sentiment had nothing to do. But the effect on the employer was unfortunate. It aroused at once his antagonism against the girl. His instinct of sympathy with which he had greeted her at the outset was repelled and made of no avail. Worse, it was transformed into an emotion hostile to the one who thus offended him by rejection of the well-meant kindliness of his address.

"Come, come!" he exclaimed, testily. "That's no tone to take with me."

"Why? What sort of tone do you expect me to take?" was the retort in the listless voice. Yet now in the dullness ran a faint suggestion of something sinister.

"I expected a decent amount of humility from one in your position," was the tart rejoinder of the magnate.

Life quickened swiftly in the drooping form of the girl. Her muscles tensed. She stood suddenly erect, in the vigor of her youth again. Her face lost in the same second its bleakness of pallor. The eyes opened widely, with startling abruptness, and looked straight into those of the man who had employed her.

"Would you be humble," she demanded, and now her voice was become softly musical, yet forbidding, too, with a note of passion, "would you be humble if you were going to prison for three years—for something you didn't do?"

There was anguish in the cry torn from the girl's throat in the sudden access of despair. The words thrilled Gilder beyond anything that he had supposed possible in such case. He found himself in this emergency totally at a loss, and moved in his chair doubtfully, wishing to say something, and quite unable. He was still seeking some question, some criticism, some rebuke, when he was unfeignedly relieved to hear the policeman's harsh voice:

"Don't mind her, sir," Cassidy said. He meant to make his manner very reassuring. "They all say that. They are innocent, of course! Yep—they all say it. It don't do 'em any good, but just the same they all swear they're innocent. They keep it up to the very last, no matter how right they've been got."

The voice of the girl rang clear. There was a note of inconsistence that carried a curious dignity of its own. The very simplicity of her statement might have had a power to convince one who listened without prejudice, although the words themselves were of the trite sort that any protesting criminal might utter.

"I tell you, I didn't do it!"

Gilder himself felt the surge of emotion that swung through these moments, but he would not yield it. With his lack of imagination, he could not interpret what this time must mean to the girl before him. Rather, he merely deemed it his duty to carry through this unfortunate affair with a scrupulous attention to detail, in the fashion that had always been characteristic of him during the years in which he had steadily mounted from the bottom to the top.

To Be Continued To-morrow.

Crafty Tricks of Fashion Thieves

DESIGN PIRATES AND THE WAY THEY WORK

"ANY person caught sketching or securing photographs of fashion models will be taken into custody and the pictures confiscated." Such is the stringent order issued by M. Lepine, the Prefect of Police in Paris, in response to the bitter complaints of prominent French dressmakers, who find their latest designs being surreptitiously copied. Indeed, this piracy of fashions has of late become such a scandal that dressmakers in England and Paris are combining in their efforts to check the practices of those dressmakers who trade in stolen brains.

Spies From Foreign Countries.

To quote the words of one dressmaker: "Some of the imitators are so clever that they are able without notes to reproduce the model to the final sleeve-button. This is so well known that some of the leading firms in London and Paris never exhibit their more exclusive models in the window or the showrooms. Nevertheless, by various subterfuges new designs are sometimes stolen and placed on the market before they are even shown in the windows of the firm which created them. In such cases we can only come to the conclusion that by bribery or other means some one has managed to obtain a drawing of the design from an employe."

Talking of tricks of fashion plates, my informant went on to describe how frequently young men and women are sent over from France and Germany, presumably to learn their business, whereas they really act as spies and regularly forward to their employers on the Continent any new designs they may be able to secure.

One of the cutest dodges was that of a woman who one day drove up to a certain modiste famous for her original creations and ordered a dress. This was duly delivered and paid for; after which the lady called again and made another purchase, at the same time intimating that she wished to see some entirely new designs for evening dresses, as she was about to go abroad. Impressed with her manner and appearance, a number of unique designs were sent to her hotel. After looking at these, she promised to call next day when she had finally decided on the dress she liked. She did not put in an appearance, and this particular firm of dressmakers were chagrined to find shortly afterward that their unique designs were being copied in detail by certain Parisian dressmakers. It afterward transpired that the lady in question was a fashion thief, who had hit upon this cute dodge to obtain designs.

Busy in May and June.

So jealously do dressmakers guard their new models that only those people with the highest credentials are allowed in the showrooms and at the private views. "We are particularly on our guard," said my informant, "against experts from America and Germany. Many of them have a habit of coming over here, or visiting a house in Paris, about May or June, and whatever costumes for the following winter can be secured in advance, they promptly acquire, forward them to their headquarters, have them copied more or less badly, and sell them as the latest London and Paris creations. A new design acquired in this way was once reproduced by an American house, with the result that when a lady went to a well-known dressmaker in Paris and was shown the fashions for the winter she exclaimed: 'Oh, no; these are not new. I have seen these styles in New York much cheaper.'"

The same complaints are made by the best milliners who have to be constantly on the qui vive against the unwelcome attentions of people who are always on the lookout for unique and novel designs. "Or course," said one milliner to the writer, "one must show hats in order to sell them; and it is easy enough for a smartly dressed lady artiste to mix with other women around the shop windows or in the showrooms, make a mental picture of the hat and a rough sketch in the neighboring tea shop, and come back afterward to compare the sketch with the original. And it is thus, to our chagrin, that a hat we are often selling for three and four guineas is copied and sold at shops in the suburbs at something like half the price."

Pirating Lace Resigns.

Even more serious is the manner in which lace designs are pirated, for not only do shopkeepers suffer, but the manufacturers find themselves losing thousands of dollars every year through unscrupulous tricks. The president of the Lace Finishers' Association at Nottingham, England, recently mentioned that English designs are systematically betrayed to foreign competitors. Inquiries showed that while many draughtsmen were above suspicion and could be relied on to keep designs secret, others cared not how much damage they did to English manufacturers. Foreign manufacturers were sparing neither effort nor expense to obtain possession of the Nottingham patterns as soon as they were produced. One draughtsman boasted that he had sold four copies of original designs entrusted to him to four different countries. So great has the scandal become that the question of an international agreement on the subject is being seriously considered.

"If I Had Hair

Like hers—" No need to finish the sentence. Probably you have often expressed it.

But don't you know that you CAN have beautiful hair?

Robinnaire Hair Dye

is not a preparation to bleach or change the color of the hair.

It is a restorative. Restores colorless, lifeless, faded gray hair to its own original color and beautiful, healthy condition. Makes it soft and lustrous. Non-sticky and does not stain skin or scalp.

TRY IT. The hair responds quickly to proper care and treatment.

Prepared for light, medium and dark brown and black hair. Trial size 25c, postpaid 31c; large size 75c, postpaid 83c. Pure and harmless.

FOR SALE BY

All Jacobs' Stores

And Druggists Generally.

Remove At Once

Your disfiguring

Superfluous Hair

Use

El Rado

The Guaranteed Liquid Hair Destroyer

A *Perfumed* Depilatory

It Acts Instantly wherever applied.

Leaving the skin smooth and clear.

Price $1.00 at Jacobs' Ten Stores.

Booklet of valuable information free on request.

PILGRIM MFG. COMPANY

37 East 28th St. New York.



PURE SILK GLOVES

Why be annoyed by the wearing out of the finger tips of your silk gloves?

Every pair "Niagara Maid" silk gloves is double finger tipped and contains a guarantee ticket which insures you against such an annoyance.

The colorings are fashionably correct.

They cost no more than any other good silk glove.

If your dealer cannot supply you, send us his name. We will supply you through him.

Niagara Silk Mills

North Tonawanda, N. Y.

New York Chicago Boston San Francisco

THE GEORGIAN'S MAGAZINE PAGE

Married Life the Third Year

By MABEL HERBERT URNER.

"HERE'S some of your things from the bathroom," and Helen placed in the trunk tray the tooth brush, tooth paste and bottle of glycerine. "I was afraid you might forget them."

Alice, who was throwing her clothes into her trunk with feverish haste, nodded an ungracious "Thank you."

"Don't you want me to help you pack?" ventured Helen. "Your dresses will be all mussed if you put them in like that."

"I don't care HOW mussed they are! I don't care for ANYTHING," with an angry sob, "if only I can get home!"

"I'm sorry you feel this way, Alice. It's distressing to all of us that your visit should end so unpleasantly."

Alice kept on rolling up and crushing in one garment after another. She had swept everything out of the closet and bureau drawers into a confused heap on the floor by the trunk, and she was packing them in regardless of how they would look when taken out. Her face was flushed, her hair disheveled, and her eyes red and swollen from weeping.

With a sigh at the hopelessness of the situation, Helen went into the library to be sure that nothing of Alice's was left in there.

"Better order that taxi now, hadn't we?" demanded Warren. "Think she'll be ready by 9:15? That'll give us three-quarters of an hour to get down there and check her trunk."

"Yes, she'll be ready—she's just throwing in her things! Oh, Warren, it's too bad this thing had to happen! I feel perfectly wretched!"

"Well, you're a little fool to let it upset you. If she wants to make a scene and insist on starting home this time of night—that's her lookout. It's not up to us to worry. Should think you'd be blamed glad to get rid of her—I am."

The Explaining.

"Oh, yes, I know, but she was going home so soon, anyway; and now to have her rush off like this—and make hard feelings between the whole family! How can we ever explain it?"

"We won't. We'll let her do the explaining."

"Oh, but she won't tell it as it is—she'll never say that she left because we followed her mother's instructions in not letting her see that man. She may even make Aunt Emma think that we"——

"The deuce with what Aunt Emma thinks!" as he strode over to the phone.

While he ordered the taxi, Helen again went in to Alice. She found her trying to force down the tray in the overcrowded trunk.

"Oh, you can't close it like that! You pack your satchel and get yourself ready—I'll lock this for you. Are you sure everything's in?"

With difficulty Helen finally got the trunk closed, but she had to call Warren to lock it. Alice, who was trying on her veil, did not turn as he entered, but Helen could see that she was watching him in the mirror with angry eyes. In grim silence Warren locked the trunk, threw down the key and stalked out.

Helen stood awkwardly pulling at the end of the trunk strap, wanting to say something to make the parting less strained. But there was nothing relenting in Alice's manner as she now swept the key into her purse, took up her gloves and announced coldly that she was ready.

"The taxicab will be here in a moment," murmured Helen, "Warren ordered it for a quarter past 9." Then with hesitating embarrassment: "I'm sorry you're leaving like this, Alice. I feel that"——

"Well, you needn't be sorry" (coldly). "I'm very glad to go, and I think you're glad to have me go. It was a mistake that I came at all."

What little sympathy Helen had for Alice was chilled by this remark.

Warren Is Worried.

"Well, of course, Alice, if you feel that way about it— perhaps it's just as well that you're going. I'll see if the taxi's come."

Helen hurried to look out of the front room window, but the taxi had not yet come. Warren, with his hands thrust deep in his pockets, was walking up and down the room—a trick of his when worried—and he was plainly worried at this last performance of his wayward cousin.

In Alice he had met some one that he could not dominate. Because he had sent this man away without letting him see her, and had forbidden her to even talk with him on the phone, Alice had fiercely declared that she would go home, that she would start that night.

She would listen neither to Helen's pleadings nor to Warren's angry orders. She declared if they did not take her to the station that she would go alone—that she would not stay another night in their house. She knew there was a 10 o'clock train, and she intended to take it.

So they had no choice but to let her go.

"Dear, she's impossible," exclaimed Helen, turning from the window. "I tried to say something nice to her just now, but she cut me off by saying she was glad to go, and that she knew we were glad to have her go; that it was a mistake she ever came."

"Hump! Well, she's got that about right. I'll write Aunt Emma to-night and tell her a thing or two. This is the result of her pampering and spoiling that girl all her life. There's the taxi now. Hustle and get on your things."

"Why, Warren, I'm not going!"

"Like to know why you're not? Now hurry and get ready."

Helen had not thought of going to the station, but now she understood why Warren wanted her. She knew the long drive with Alice would be in strained, awkward silence, and he had no intention of taking it alone.

The elevator boy came up for the trunk, Warren got into his overcoat, and at the last moment Alice came out of her room carrying her satchel. They went down to the cab in silence. Helen took the back seat beside Alice, while Warren settled himself on the seat opposite.

The night air was heavy with a drizzling mist. In a constrained silence they gazed out at the wet pavements and blurred street lights.

It was a relief when at last the cab drew up and they hurried into the station. Warren [illegible] while he went to get the ticket and check the trunk. When he came back he handed Alice an envelope.

"Your Pullman ticket's in there, too," brusquely. "Nothing left but upper berths."

An Awkward Moment.

The train was made up, and they passed through the gate and down the long platform. Warren led the way into the sleeper, found the number of the berth and deposited Alice's bag on the red plush seat. Then came the most awkward moment of all—the moment of parting.

"Well, Alice, I hope you will get home all right." Helen held out her hand and made an uncertain embarrassed movement as though to kiss her good-bye, but Alice drew coldly back and merely shook hands.

"Thank you," frigidly. "I'm sure I will."

"I'll telegraph your mother from the station here," announced Warren, as he said "Good-bye" with cold formality.

That was all. Still smarting under Alice's haughty refusal to kiss her, Helen left the car with Warren. Outside as they went back along the platform, she glanced up at the windows, thinking that Alice might wave them a more cordial good-bye. But when they passed the window by which she sat, her head was deliberately turned away.

Warren was striding angrily ahead, walking so fast that Helen could hardly keep up with him. He crossed over to a telegraph window and wrote rapidly on a yellow blank:

"Mrs. G. A. Willard,
"——— Street, Dayton, Ohio.
"Alice starting for home to-night. Meet her on the four-thirty to-morrow.
"W. E. CURTIS."

"That's twelve words, dear," looking over his shoulder, "can't you leave out 'for' and some other word—there's no use paying for over ten."

But ignoring this bit of economy, Warren shoved the telegram unchanged toward the operator, and demanded: "How much?" He flung down the 46 cents and left the window with a sarcastic:

"Well, that about ends this pleasing little episode. Now I've just one more thing to do—and that's to write Aunt Emma a piece of my mind. And I'll get that letter off to-night, too!"

"Oh, Warren, you must be careful what you write! There's no use causing any more unpleasantness—now that she's gone."

"Well, all the same, I'm going to write a few things about that headstrong, snippish young lady that'll open her mother's eyes."

When they reached home it was almost 11, and Warren's ardor for letter-writing had weakened.

Not So Eager.

"Guess I'll take my bath and turn in," he yawned, "and leave that letter until morning."

"Yes, dear, I would; you're too tired to write it to-night," urged Helen, knowing that by morning his anger would cool off and his letter be less severe, if he troubled to write it at all."

But Helen's own indignation at Alice's conduct still smoldered. What story would she tell when she reached Dayton? What excuse would she give for starting home so suddenly at midnight? Helen had seen enough of Alice to know that she was not always truthful, and she feared she would not hesitate to exonerate herself at their expense.

Ever since her marriage Helen had made it a point to keep free from any "mix-up" with any of Warren's relatives. She dreaded their gossip and criticism. For this reason she had been reluctant to have Alice visit them, fearing it would end in some family ill-feeling.

And now that Alice had left highly incensed, Helen felt she would be quite capable of making still further trouble for them all.

Cleek of the Forty Faces

By T. W. HANSHAW.

Copyright by Doubleday, Page & Co.

TO-DAY'S INSTALLMENT.

"INDEED, Mr. Headland, I am glad—I am very, very glad—that fortune has sent you into this neighborhood at this terrible time," said Miss Renfrew, when Cleek was introduced. "I do not wish to say anything disparaging of Mr. Nippers, but you can see for yourself how unfitted such men as he and his assistant are to handle an affair of this great import. Indeed, I can not rid my mind of the thought that if more competent police were on duty here, the murder would not have happened—in short, that the assassin, whoever he may be, counted upon the blundering methods of these men as his passport to safety."

"My own thought precisely," said Cleek. "Mr. Nippers has given me a brief outline of the affair—would you mind giving me the full details, Miss Renfrew? At what hour did Mr. Nosworth go into his laboratory? Or don't you know, exactly?"

"Yes, I know to the fraction of a moment, Mr. Headland. I was looking at my watch at the time. It was exactly eight minutes past seven. We had been going over the monthly accounts together when he suddenly got up, and without a word walked through that door over there. It leads to a covered passage connecting the house proper with the laboratory. That, as you may have heard, is a circular building with a castellated top. It was built wholly and solely for the carrying on of his experiments. There is but one floor and one window—a very small one about six feet from the ground, and on the side of the Round House which looks away from this building. Nothing but the door to it is upon this side, light being supplied to the interior by a roof constructed entirely of heavy corrugated glass."

"I see. Then the place is like a huge tube."

"Exactly—and lined entirely with chilled steel. Such few wooden appliances as are necessary for the equipment of the place are thickly coated with asbestos. I made no comment when my uncle rose and walked in there without a word. I never do. For the past six or seven months he has been absorbed in working out the details of a new invention; and I have become used to his jumping up like that and leaving me."

To Be Continued To-morrow.

R U Wearing Red Seal Shoes Made in Atlanta ? 93 Peachtree

::: Beauty Secrets of Beautiful Women :::

Dainty Marguerite Clarke, the Actress, Tells Girls What Simple Rules Will Do



Miss Marguerite Clarke.

These beautiful pictures are the latest taken of this charming actress, who in the accompanying interview tells how she finds it easy to retain the freshness of youth through simple means.

What Miss Clarke Says:

Sun, rain or wind, I believe in fresh air.

I walk and walk whenever I can.

I went twenty months once without a vacation.

Every spring I take a tonic—dear, little, new carrots.

They are a wonderful blood tonic and purifier.

Powder looks flaky and is faky.

I never go to late suppers in restaurants.

No woman can afford to dissipate.

To preserve one's looks you must be clean—clean all the time.

By LILIAN LAUFERTY.

FROM "Happyland" to "Baby Mine"—then on to "Little Snow White"; and now to the part of Raffles-made Amy Herrick in "Are You a Crook?" has dainty Marguerite Clarke, the actress, well known in Atlanta, wended her triumphal way in six years of growth in power and ambition. And yet her face retains a sweet, childlike untroubled quality that is very alluring.

"Where does she find the energy?" I thought as she went eagerly through the rehearsal of the third act twice, and then with unflagging zeal started off on act II—and "Where do you find your unfailing enthusiasm?" I inquired when she came over for a chat in a far corner of the stage of the beautiful new Longacre Theater, where I was playing audience.

"Oh, I get it outdoors," said the little star whose name just suggests her own sweet daintiness. "I don't need outdoor exercise because I get plenty of exercise on the stage, but I do need the wonderful, bracing, soothing, stimulating effects of fresh air. So I walk and walk whenever I can—to and from the theater around the block—just so I am out in the air. Sun, rain or wind, I believe in fresh air.

"I take osteopathy, too—whenever I am too tired to exercise myself, for that is a wonderful, lazy way of taking your exercise—so luxurious!" Miss Clarke laughed in pleased reminiscence.

"You see, you can't work and give all the energy and force it deserves to your work unless you keep your energy up. So I go outdoors and get a new supply of force. And I get on for the longest whiles without vacations. I went twenty whole months once without a bit of vacation—just getting made over new each day by the wonderful outdoor world."

Gives Outdoors the Credit.

"Perhaps you give too much credit to fresh air—maybe it is just your own private supply of energy and ambition that works on unceasingly," I suggested.

"I think not. Ambition does keep you keyed up and full of the desire to advance. There you have the incentive, and then you must take every possible means to make yourself capable of carrying out your ambitions.

"Every spring I prescribe a wonderful tonic for myself—dear, little new carrots. I ice them till they are cold and delicious—yes, really delicious—and then I just add salt for a flavoring and eat away. Quite raw, you know. Just try them and see how good they taste, and they are good for more than taste, too. They are a wonderful blood tonic and purifier. They do make your skin nice," added Miss Clarke ingenuously.

They do all of that—for a smoother, more absolutely guiltless-of-the-faintest-trace-of-powder skin than Miss Marguerite Clarke's you never saw.

"Don't you believe in cosmetics—powder, even?" I asked.

"Well, I have to be made up on the stage all the time, you know—so between whiles I like to give my skin time to breathe. Absolutely just that—time to breathe. And besides the point of view of the health of my skin, I do so dislike seeing powder uncompromisingly betrayed by the glaring sunlight. It does look so FLAKY and FAKY!

"I have one little notion about actresses, and I suppose it applies to our whole sex," mused Miss Clarke. "We must be veiled in a little mystery to be truly charming. Now, if you are painted all pink and white, and have shadows done under your eyes, and all the paraphernalia of trying-to-be-attractive, how can you be elusive or mysterious or charming, when there are all the secrets of 'how' laid bare for the least discerning eye to see?"

No Tango Tea.

"In keeping with my idea of 'mystery' I do not go to the restaurants much. And that works out very well, for it keeps me from eating lobster salad at 1 a. m., and saves health and digestion, and hurries me along to bed at reasonable hours.

"An actress, of all women, cannot afford to dissipate, you know. But then no woman who wants to look her best and to win success in the world can afford to dissipate, which means waste her energies in any way. You can't use yourself up in food or excitement or late hours and have any self left for worth while things," said the little lady, sagely.

"You have made a careful study of taking care of the precious human body, haven't you?" asked the interviewer.

"Oh, there is a lot more to it," replied the interviewed. "I am very earnest about the importance of cleanliness. That sounds almost insulting as if every one else wern't, too. But then if people want to preserve the looks they already have or acquire some more, they must think about being clean, clean, all the time. Clean means clean from the crown of your head to the tips of your fingers, and to the soles of your little pink feet, too. And it means that everything you wear must be just as swept and fresh as you are. Somehow when you are all clean and sweet and rested and out of doors, you don't get sick very often.

Being in Condition.

"That's being in condition, I suppose. Why, when I was "Snow White" this winter every one told me that I must be sure to rub my feet carefully in alcohol or I'd catch dreadful colds. I didn't—and I didn't! I never dreamed what a wonderful, free feeling going without shoes would give. I think it must be good for us to go barefoot occasionally—I did feel so splendidly with my feet free to my beloved air.

"But then I love free, untrammeled motion of every kind. I don't wear corsets off the stage. I don't like them, and I am quite sure they were not thought of in the original scheme of things. I can't see why we must be all wrapped up and bound up, and kept hidden from air and sunlight. No shoes, no corsets—freedom and suppleness—wouldn't that be ideal?

"Women are agitating for so much—don't you think they might agitate for these health and beauty causes, too?"

Her Favorite Photograph.

:: A Girl's Best Investment ::

By BEATRICE FAIRFAX.

IF the young girls who are starting out with hearts that alternate between hope and fear were to ask all the sweet-faced old women they know this question, "What is the best investment for a young girl to make?" can you imagine their answer?

I am very sure it would not be "In the love of man," for man's love is attended by much toil and regret and pain. Neither would it be "In saving your money," for the sweet-faced old women have found out that there is much more worth while.

I am sure that if one of these old women would look back to the days of her youth, she would reply: "My best investment was in the love of one of my own sex." First my mother, then my sister, then my daughter. I have found no love like the love of these."

A Mother's Love.

It is your mother, little girl, who loves you when no one else will, and whose love lasts as long as she lives. Her love is not dependent on your wit, your beauty, your accomplishments or your worth in financial returns. She loves you because it is YOU; she would love you if you were all that is repellant and hideous in face and character.

It is the love of a sister that smoothes over the rough places that even a mother can't comprehend. Her youth makes her a more sympathetic listener to the trials of youth, and it is the only love left in the wreck of the home when mother has left it forever.

A Sister's Love.

There is an understanding in a sister's love—a sympathy, a guidance and strength. If two sisters love each other, and each gives to the other the fullest confidence, so long as that confidence is given without reserve neither sister will go astray. A young girl can make no better investment than in the love of an older sister, for the older sister, having so recently trod the same path, knows all the pitfalls on the way. An older sister can make no better investment than in the love of the girl who is younger, for the realization that she is the guide makes her cautious of her own footsteps.

When the years have come and gone, and the girl who was shielded by her mother's love and guided by her sister's, becomes a mother, then Life can make her no greater gift than the love of a daughter.

Son Falls in Love.

A son may intend to take care of his mother some day; many of them do, bless them! But there are many sons who fall in this obligation, and but few daughters. The son falls in love and marries, and his wife comes first. The daughter never marries if her marriage means that her mother will be deprived of some one to love her and make her a home.

It is the daughter who is patient, and self-denying, and watchful and tender when the years bring their infirmities; it is the daughter who stands between the mother and neglect, and who in more instances than this unappreciative old world ever knew, sacrifices her own little happiness to take her place between her mother and the poorhouse.

The best investment, girls, is not in the love of the man who woos you to-day and forgets you to-morrow. It is an investment you will make. The voice of nature commands it, but in making this investment don't slight the love that will last longer, and that is the love of your mother and sister.

Little Bobbie's Pa

By WILLIAM F. KIRK.

PA & me was to a horse market last week. I dident want to go, but Pa wanted to go, beekause he sed that a frend of his naimed George Crowley wanted to go & buy a teem of horses for his farm. So Pa & me went to the horse market & looked at sum horses.

Pa was the man that interduced Mister Crowley to the man who owned the horse market, & all the way down to the market he was telling Mister Crowley what a wunderful bargenn he was going to get. Moast of the horses that they have in this market, Pa toald Mister Crowley, is old thorobreds, the kind that Mister Keene used to race at the track in the days when racing was racing in deed. It is true, Pa sed, that most of the horses I menshun has done a littel lite roadwork laitly, such as on St. cars etc., but I am sure that you will find them of the good old stock that sent Colin & Sysonby & Roseben under the wire as winners.

I doant care for any blooded horses, sed Mister Crowley. All I want is a cuppel of old skippers for my farm. All I want them to do is to drag a plow around kind of peaceful, & not to think of the days wen the bookmakers had it all thare own way.

He Was Surprised.

I dot all the time that Mister Crowley was a pritty smart man, & I nevver thought Pa knew very much about horses, but for onst I was surprised in Pa. It turned out that he knew moar than Mister Crowley did. Pa & and the man in the horse market showed Mister Crowley a lot of good horses, but he kep saying No, I want a simpel, gentel team for farm work. I want a team that will not run away with the plow, a team that my wife can drive her guests around with after they have done thare days work on the farm, a cuppel of horses that is as trac-tabel & eesy to drive as I am, sed Pa's frend.

So we all went to another stabel. I cud see that Pa dident want to go to another place, &. I knew that I wud rather be out sumware playing ball with the kids, but we went to this other place & thay showed a team of horses that was the moast tired looking team I evver seen, excep Roosevelt & Johnson after eleckshun.

The man that was showing the team to Pa's frend calm rite oaver & leened his hed aggenst the hind heels of both horses. You see, already, he sed, that thay are gentle, yet. As sure as my name is August thay havent kicked since September.

I think that is a team such as I want, sed Mister Crowley. You may send them up to-morrow. How much are thay?

Pa Is Wise.

Wait a minnit, sed Pa; let me explain. You doant want to buy a horse or a team of horses without trying them on a livery or sum other rig, to see if thay are gentel. So Pa's frend asked the man August to hitch the teem to a rig. I cud see that he dident want to do it vary bad, but he did it, & wen Mister Crowley & Pa & me got in, the team ran away & we had to be stopped by a policeman.

I thought you toald me these horses was gentel, sed Pa's frend to the man that called hisself August. What made them run away with me & my frends?

Go & buy sum other horses sumware else, then, sed August. As sure as my naim is August I neffer seen them run away in May before.

WHY SHE WORRIED

THERE was evidently something on Mrs. Nerviss' mind. For several days she had been very much preoccupied, and finally Nerviss himself, fearful that he might in some way have been the cause of it, made certain inquiries designed to clear up the situation.

"I hope you didn't mind my coming in so late from the club last Tuesday night, Maria," he said. "One o'clock is an unholy hour, I know, but really I couldn't help it very well. You see"——

"Not at all, James dear," the good lady answered. "I should hate to have your friends think you were henpecked. Really, I was glad you stayed as long as you wanted to."

Nerviss drew a deep sigh of relief. "Then what is the matter with you, Maria?" he demanded. "You can't deceive me. You are worrying about something."

"I certainly am," said the lady, her voice tremulous, "I am very much worried. Do you think the people at our bank are honest, James?"

"Why, certainly," laughed Nerviss. "Whatever made you think they were not?"

"Well, something very strange has happened lately," said Mrs. Nerviss, "and I think you ought to look into it. You know you have been giving me my allowance lately in bills, and I have been depositing them at the bank."

"Yes, I am aware of that," said Nerviss.

"Well, somehow or other I don't like the looks of that receiving teller, James," said the lady, "and so, for the past three weeks I have been putting my initials on every bill deposited up in one corner, and yesterday Mr. Cleaver, the butcher, in cashing a check for me handed one of those marked notes!"

"Well, suppose he did?" demanded Nerviss. "What of it?"

"What of it?" echoed Mrs. Nerviss. "What of it? Doesn't that prove that those bank people are letting other people use my money"

It was at this point that Nerviss was attacked by a violent spasm of coughing, which, in her description of it to the doctor, Mrs. Nerviss declared was so like a laugh that at first she believed her husband had suddenly thought of something funny.

Items of Interest

Tiger, the remarkable cat of the Great Eastern Railway Company's goods sheds at Peterborough, England, who is reputed to be about 27 years old, is peacefully ending a life crowded with rat extermination and other happy incidents. Few cats live much beyond 14 or 15 years. During her long life Tiger is said to have killer thousands of rats.

She is a light tabby, and came to the sheds for refuge during a fire at a timber yard close by over 26 years ago, having been driven from her home in a timber-stack by the flames. When she dies she will leave a numerous progeny of over 200 to succeed her.

"Barent Wonters lends donkeys on hire like his father, kills pigs, smokes hams, and occupies himself with all kinds of swinish detail work; also shaves and cuts hair, except on Sunday,' runs the legend over a barber's shop at Stierum, Holland.

KODAKS
"The Best Finishing and Enlarging That Can Be Produced."
Eastman Films and complete stock amateur supplies.
Quick mail service for out-of-town customers.
Send for Catalog and Price List.
A. K. HAWKES CO. KODAK DEP'T.
14 Whitehall St., Atlanta, Ga.

:: Advice to the Lovelorn ::

By BEATRICE FAIRFAX.

GIVE UP BOTH.

DEAR MISS FAIRFAX:

I have gained the acquaintance of a young lady 25 years of age who works in the same office as I do. I did not seem to care for this young lady at first, but as our acquaintance grew we seemed to find we cared for each other's company.

About two weeks ago I was introduced to another young lady, 18 years old, whom I seemed to take a liking to when I met her.

I have not told either of the young ladies that I cared very much for them.

Now the question is: I am 19 years old, earning $12 a week and having the support of my mother on my shoulders, which will keep me from getting married for about at least six years. I would then be 25 years old and the girl in the first paragraph would be 31. Do you think the difference in our ages would spoil our future happiness, as I know I can win the love of this girl, whom I really like the best, or would you advise me to forget this girl and try my friendship with a younger girl?

L. H. B.

Be a little fair, young man, and don't ask any girl to wait six years for you. Let the waiting be on your own part. Wait till you have earned the right to woo before you start out to conquer. Bettering your financial prospects means more to you than love.

STICK TO THE GIRL.

DEAR MISS FAIRFAX:

Some time ago I met a girl who was keeping company with my chum, who was called away from her, and while away he told me that I could call on her once in a while.

This I did and fell a victim to her charms. I won her love and lost my chum's friendship.

This girl has shown that her love for me is strong, and what I want to know is, what am I to do?

Here is a little proposal that I made to her: I would go away from her, and then she could forget me, win back her first lover and be happy with him. Her answer was that she did not want me to go, as she loved no one else but me.

HENRY.

You love each other. That act stands out paramount to all claims of the other man on her love or on your friendship.

I am sorry for him, but his need of sympathy would be greater if she married him while loving you.

KEEPING EVERLASTINGLY AT IT.

DEAR MISS FAIRFAX:

I am deeply in love with a dear girl one year my junior. I have reasons to believe that she does not desire my company.

Kindly tell me how to win her love. ANXIOUS.

Be attentive, courteous, generous, kind and persistent.

If all these fail, try a little indifference. Make love to another girl.

Praise This Remedy For Lung Trouble

If the voluntarily written words of grateful people, living in all parts of the country, praising Eckman's Alterative, a remedy for the treatment of coughs, colds, throat and lung troubles, are to be believed, this medicine is certainly doing a vast amount of good for such sufferers. This is a sample taken from many:

St. Mary's Academy, O'Neill, Nebr.

"Gentlemen: About seven years ago I was attacked with Tuberculosis, I coughed unceasingly, could not sleep nor eat, even could not speak out loud and could do no work. I had three hemorrhages, raised blood most of the time and suffered with night sweats, fever and chills. A specialist of Columbus, Ohio, pronounced my case Hopeless.

"Nearly five years ago I heard of your Alterative and procured some at once, with the result that I soon found myself restored to health. I consider your medicine, if faithfully taken, a most excellent remedy. Mother Superior permits this testimonial."

(Signed) SISTER MARIE,
Sisters of St. Francis.

(Above abbreviated; more on request.)

Eckman's Alterative has been proven by many years' test to be most efficacious in cases of severe Throat and Lung Affections, Bronchitis, Bronchial Asthma, Stubborn Colds and in upbuilding the system. Does not contain narcotics, poisons or habit-forming drugs. For sale by all Jacobs' drug stores and other leading druggists. Write the Eckman Laboratory, Philadelphia, Pa., for booklet telling of recoveries and additional evidence.

NATIONAL BANK RESOURCES ARE SHOWING GAINS

Financial Institutions in Southern States Report Increases in Cash Since Last Call.

WASHINGTON, May 1.—Abstracts of reports showing the condition on April 4, last, of 7,440 national banks, issued by the Comptroller of the Currency to-day, place the resources of the institutions at $11,081,974,333.46.

The country banks in Eastern States report these gains over the last call in all items: Loans, $19,219,778; cash, $77,624, and deposits, $14,390,598. Banks in New York City report these decreases since February 4 las.: Loans, $43,065,649; cash, $24,987,692; deposits, $36,674,217.

In the Southern States banks reported gains in cash of $812,884, with decreases in loans of $234,890 and deposits of $8,567,492.

In the middle Western States are reported gains in loans of $53,982,479 and of deposits $7,608,203; decrease in cash, $14,457,165.

The Western States show gains in loans of $4,561,383; cash, $2,494,900, and deposits, $3,901,256.

Pacific State banks report gains in loans of $14,030,187 and deposits of $4,748,120; decrease in cash, $1,528,-239.

According to the report, good gains are shown in bank resources over the report of a year ago. The total reserve held by the banks on April 4 was $1,475,797,674, which is $36,226,-298 above the amount required to be held.

GEORGIA NEWS IN BRIEF

MACON.—The city has decided to sprinkle the unpaved streets with oil twice every week.

Negro Illiteracy Small.

DALTON.—According to the census figures recently compiled for the Dalton school population, the illiteracy among the negroes shows only three-tenths of 1 per cent.

Savannah Plans Auditorium.

SAVANNAH.—By a special tax levy of two mills it is proposed that the city of Savannah build an auditorium in connection with the armory of the Chatham Artillery at Bull Street and Park Avenue.

Spider's Bites Imperil Man.

ROME.—Bitten by a large black spider, Henry Brooks is in a dangerous condition. Blood poisoning set in and physicians are endeavoring to save the man's life. Brooks was bitten twice by the insect.

300 Boys to Camp.

MACON.—Three hundred boys of Macon will spend ten days in camp in June, under the auspices of the Y. M. C. A., at Holton, the Second Regiment's rifle range, on the Ocmulgee River.

Spalding S. S. Celebration.

SENOIA.—The annual Sunday school celebration of Spalding County will be held at Mount Zion on Saturday. Rev. Thomas M. Elliott, of Griffin, has been chosen speaker.

Federal Clerk Named.

COLUMBUS.—H. C. Peterson, of Opelika, Ala., probate clerk of Lee County, has been named deputy clerk of the new Eastern Division of the Middle District of Alabama Federal Court and has qualified.

Rome Farmer Disappears.

ROME.—After trying in vain to place his wife in an insane asylum and then failing to secure the possession of two children, C. E. Proctor, a well known farmer, left his home Monday and has not been heard of since.

$150,000 Hotel for Rome.

ROME.—It is now practically assured that Rome will have a $150,000 hotel. Committees that have been selling capital stock for the enterprise report that they have practically enough subscribed to assure the project.

Atlanta Woman Speaks.

DALTON.—The features of to-day's session of the Woman's Missionary Conference of the Dalton District, North Georgia Methodist Conference, were addresses by Mrs. J. N. McEachern, of Atlanta, and Mrs. Sam Jones, of Cartersville.

Interurban Road Probable.

ROME.—Indications are brighter than ever for the construction of a trolley line between Rome and Gadsden, Ala., by the way of Center, Ala. A large number of Rome business men will go to Gadsden to-morrow to discuss the project.

$100,000 Canning Factory.

MACON.—A $100,000 canning factory will be erected at once on the city reserve, with the expectation of being ready to operate for the peach season. The company comes here from Detroit, Mich. E. M. Benson is president.

Dillon Not Guilty.

THOMASVILLE.—The spring term of Thomas Superior Court has adjourned. The most interesting case tried was that of J. W. Dillon, Jr., charged with assault with intent to murder James L. Patterson, the jury finding him not guilty.

Corn Show Next Fall.

COLUMBUS.—C. M. James, agent for the West Georgia District, which is composed of 28 counties, announces that there will be a corn club contest in Columbus next fall, during the Georgia-Alabama Fair and the Columbus Poultry Association's show.

Acreage Estimate Shows Small Gain

Season in General s About One Week Late, Says New York Authority.

NEW YORK, May 1.—The preliminary estimate of cotton acreage as compiled by The Journal of Commerce, shows an increase of 2.8 per cent as compared with last year. The season is about one week backward. Fertilizers are more liberally used than last year. The ground generally is cloddy and hard, owing to the cold, wet Spring, followed by dry weather. Considerable replanting will be necessary.

By States: North Carolina, increase 1.3 per cent; two days late. South Carolina, acreage unchanged; 7 days late. Georgia, decrease 1.7 per cent; six days late. Florida, decrease 6.2 per cent; eight days late. Alabama, decrease 2 per cent; eight days late. Mississippi, increase 3.5 per cent; normal. Louisiana, increase 20 per cent; three days late. Texas, increase 3.6 per cent; ten days late. Arkansas, increase 4.2 per cent; normal. Tennessee, decrease 3 per cent; normal. Missouri, increase 9 per cent; one day late. Oklahoma, increase 9 per cent; one day late.

Lessened fear of the boll weevil has induced many farmers to increase cotton acreage heavily, particularly in Louisiana, but part of this is due to sugar land going into cotton. Most States badly need a good warm rain.

COTTON GOSSIP

NEW ORLEANS, LA., May 1.—Hayward & Clark: "The market is very short. Any unfavorable crop news will cause a sharp advance."

* * *

Liverpool cables: "Bullish Journal of Commerce reports and prospects of cold weather in Texas caused covering and the advance."

* * *

New York wires: "Riordan, Mitchell and Shearson were large buyers of July on the opening, and the ring covered overnight shorts, but the rally got plenty of selling, and Liverpool straddlers, led by Jenks, sold July on the bulge against sales in Liverpool. There is some talk of Price and Thompson working for an upturn, but they must have unfavorable weather."

* * *

Floor traders are expecting more favorable news from abroad.

* * *

NEW ORLEANS, May 1.—The map shows cloudy in West Texas, fair elsewhere. It is warmer generally with no rain. Indications are for general rains coming in the next 48 hours in West Texas, East Texas, Oklahoma, Arkansas and North Louisiana. It will be warmer and generally fair in the rest of the belt.

The forecast is: Eastern belt, fair; Louisiana and Arkansas, fair; Oklahoma, increasing cloudiness; East Texas, increasing cloudiness; West Texas, unsettled, showers in north and colder.

* * *

Miss Giles gives an approximate increase in acreage of 3.7 per cent, making the total acreage 35,763,600, compared with an acreage picked in 1912 of 34,424,000. Planting exceeds last year on a like date, there being 40 per cent of the lands planted compared with 25 per cent last year and 40 per cent in 1911. Fertilizer sales show 5 per cent increase. Scarcity of farm labor is reported.

By States Miss Giles gives: Virginia, increase, 2 per cent; North Carolina, increase, 2 per cent; South Carolina, decrease, 2 per cent; Georgia, increase, 2 per cent; Florida, decrease, 3 per cent; Alabama, increase, 2 per cent; Mississippi, increase, 6 per cent; Louisiana, increase, 9 per cent; Texas, increase, 5 per cent; Arkansas, increase, 5 per cent; Tennessee, increase, 2 per cent; Oklahoma, increase, 6 per cent; all others, increase, 6 per cent; average increase, 3.7 per cent.

* * *

NEW ORLEANS, May 1.—The Times-Democrat says: "Fair weather at home and a war cloud abroad during the past few days have made the adverse factors in the cotton market seem very acute. Yesterday many operators reached the conclusion that conditions could not get any worse and that any change must be for the better, and some of them began to look for more hopeful signs. They found them in the many complaints from both the Southwest and the Southeast, in the shape of reports to the effect that a great deal of cotton will have to be replanted. From this, the bullishly inclined talent drew the deduction that at the end of April a safe stand is guaranteed nowhere in the belt, and while it would not be logical to infer therefrom that a large crop is unlikely, it is logical to infer that the burden of the proof continues to rest on the shoulders of the big crop people. Then somebody dug up the fact that October deliveries this year are now selling some 50 points under October last year at this time, and somebody else remembered that October last year recorded sharp gains after this date. Under the circumstances, new crop deliveries under 11 cents began to seem cheap, and had it not been for the great importance attached to the European war threat growing out of the Scutari incident, substantial price advances probably would have been scored."

Liverpool cables: "American middling, fair, 7.14; good middling, 6.80; middling, 6.69; low middling, 6.46; good ordinary, 6.12; ordinary, 5.78."

COTTON MARKET OPINIONS.

Thompson, Towle & Co.: "We would not urge further sales of cotton at this time. The passage of the tariff bill may be of effect in checking sentiment for a while, but once it is settled, we expect normal trade conditions to prevail."

Norden & Co.: "It is possible that some advance may be seen, but we think any such advance will be only temporary."

Logan & Bryan: "We would rather await some reaction before making sales."

Atwood, Violett & Co.: "A good rally is in order, and on any pronounced strength we would advise the short side."

Miller & Co.: "We think this rally only temporary."

Sternberger, Sinn & Co.: "We would be cautious about selling."

COTTON STEED OIL.

Opened steady.

	Opening.	Closing.
May	6.93@6.94	6.90@6.93
June	6.95@7.00	6.95@6.98
July	6.99@7.00	6.98@7.00
August	7.04@7.05	7.01@7.01
September	7.03@7.04	7.01@7.02
October	6.70@6.74	6.68@6.69
November	6.44@6.45	6.44@6.45
December	6.50@6.35	6.32@6.35

UNDERWOOD'S CAMPAIGN CHIEF GETS U. S. PLACE

WASHINGTON, April 1.—The President to-day sent to the Senate the nomination of Edward W. Campbell of Alabama to be Chief Justice of the Court of Claims.

Campbell for many years has been Representative Underwood's campaign manager.

DELTA PHI DELTAS PLAN EXTENSION IN THE SOUTH

LITTLE ROCK, ARK., May 1.—The fourth biennial national convention of the Delta Phi Delta law fraternity opened here to-day. Plans for a general extension of chapters in Southern States will be taken up.

COTTON RALLIES EARLY IN SESSION

Strength in Liverpool Reflected in Markets on This Side. Later Trading Dull.

NEW YORK, May 1.—Cotton opened to-day well above yesterday's closing prices, probably because of the advance in Liverpool. Local shorts also covered.

Plenty of selling followed the rally, and prices eased somewhat, though not to the closing levels of Wednesday.

News was bearish. The forecast indicated fair and warmer weather over most of the belt, with rains where needed in the Southwest. The Journal of Commerce and Miss Giles both issued estimates showing a slight increase in acreage over last year, heavier use of fertilizers, and planting ahead of last season. The only unfavorable feature of their estimates was the statement that a cold spring has left the ground in bad shape. Some replanting will be necessary, especially in the eastern belt.

Liverpool closed firm, both old and new crop months ½ to 10 points up; the near months strongest; July-August was weakest, probably on straddle sales.

Liverpool and Southern houses bought in the forenoon.

The talent refused to construe the news as other than bullish, despite the increased acreage and early planting, and the market gained considerable strength late in the session, closing at high levels for several positions.

RANGE IN NEW YORK FUTURES.

	Open	High.	Low.	Last Sale.	Close	Prev. Close.
Mh	11.48	11.58	11.48	11.57	11.57	11.36-38
Jn	11.00	11.00	11.00	11.00	11.59-61	11.38-40
Jly	11.50	11.63	11.49	11.63	11.63-64	11.39-40
Ag	11.35	11.41	11.29	11.41	11.41-42	11.18-19
Sp					11.10-12	10.95-97
Oc	11.04	11.08	10.98	11.04	11.04-05	10.87-88
Dc	11.08	11.08	10.97	11.06	11.06	10.90-92
Jn	11.05	11.05	10.95	11.02	11.03-04	10.88-90
Mh						10.92-93

LIVERPOOL COTTON MARKET.

LIVERPOOL, May 1.—This market was due to open 1½d higher on May, 1 higher on July and unchanged to ½ lower on other positions. It opened steady, 3 to 3½d higher. At 12:15 o'clock it was firm, and 5½@6½d higher.

Spots were 2 points higher; middling 6.60; sales, 8,000 bales, including 6,000 American. Imports were 22,000, including 26,000 American.

The advance is attributed to nervous short covering.

Spots opened steady; futures firm.

	Opening. Range.	Close.	Prev. Close.
April		6.38	6.38
April-May	6.31 -6.31½	6.38	6.28½
May-June	6.32 -6.34	6.38½	6.28½
June-July	6.30½-6.33	6.34	6.27
July-Aug.	6.27 -6.30½	6.24	6.24½
Aug.-Sept	6.17½-6.21	6.10	6.14½
Sept.-Oct.	6.04 -6.08½	6.02½	6.02½
Oct.-Nov.	5.98½-6.01½	6.00½	5.95½
Nov.-Dec.	5.99 -5.99	5.99½	5.93
Dec.-Jan.	5.95 -5.97½	5.99	5.92
Jan.-Feb.	5.94½-5.97½	6.00	5.91½
Feb.-Mch.		6.01	5.92½

Futures closed firm.

HAYWARD & CLARK'S DAILY COTTON LETTER

NEW ORLEANS, May 1.—There was a sharp upturn in the Liverpool market this morning, futures being as much as 9½ higher; spot prices 2 up, sales 10,000 bales. Various influences contributed to the change; the feeling was in favor of a reaction; the report of The Journal of Commerce giving in its preliminary forecast only 2.8 per cent increase in acreage was construed as bullish; Miss Giles makes the increase 3.7 per cent, the bullish circular by Mr. Price; bullish weather prospects and more optimistic views from Paris or the political situation.

First trades here were at an advance of 14 to 17 points, which met with heavy selling, causing a depression of 10 points. As soon as this selling was accommodated, the market again showed a stronger tone and a tendency toward further reaction. Much depends on the political news of the next few days.

The into-sight for the week looks around 96,000 bales, against 134,836 last year.

NEW ORLEANS COTTON.

Quotations in cotton futures:

	Open	High	Low	Last Sale	Close	Prev. Close
My	12.17	12.17	12.07	12.12	12.00	12.00-01
Jne					12.02-04	11.84-86
Jly	11.96	11.98	11.85	11.96	11.95-96	11.77-78
Ag	11.53	11.55	11.46	11.55	11.55-57	11.37-38
Sp					11.27-29	11.09
Oc	11.14	11.15	11.05	11.14	11.13-14	10.99-01
Dc	11.12	11.14	11.05	11.14	11.13-14	11.99-11
Jn	11.08	11.17	11.08	11.17	11.16-18	11.02-03
Fb					11.14-16	11.00-02
Mh					11.19	11.07-09

Closed steady.

TO-DAY'S PORT RECEIPTS.

The following table shows receipts at the ports to-day compared with the same day last year:

	1913.	1912.
New Orleans	612	568
Galveston	3,231	3,512
Mobile	676	193
Savannah	1,808	1,816
Charleston	647	27
Wilmington	81	182
Norfolk	601	299
New York		556
Boston	100	60
Pacific coast		4,190
Various		206
Port Arthur	6,194	
Total	13,950	11,406

INTERIOR MOVEMENT.

	1913.	1912.
Houston	1,927	903
Augusta	27	321
Memphis	842	775
St. Louis	86	1,176
Cincinnati	861	1,768
Little Rock		26
Total	3,744	4,969

SPOT COTTON MARKET.

Atlanta, quiet; middling 11¾.
Athens, steady; middling 12c.
Macon, steady; middling 12c.
New Orleans, steady; middling 12 3-16.
New York, quiet; middling, 11.95.
Philadelphia, quiet; middling 12.05.
Boston, quiet; middling 11.80.
Liverpool, easier; middling 6.58d.
Savannah, steady; middling 12c.
Norfolk, steady; middling 12c.
Augusta, steady; middling 12¼.
Mobile, steady; middling 11¾.
Galveston, steady; middling 12⅛.
Charleston, quiet; middling 11¾.
Wilmington, nominal.
Little Rock, quiet; middling 11¾.
Baltimore, nominal; middling 12c.
Memphis, steady; middling 12¼.
St. Louis, dull; middling 12¼.
Houston, steady; middling 12⅛.
Louisville, firm; middling 12⅜.
Greenville, quiet; middling 11¾.
Charlotte, steady; middling 12c.

Arrangements for a through service between Atlanta and Franklin, N. C., during the summer have been made by the Southern Railway and the Tallulah Falls Railway. The through coach will leave Atlanta at 6:55 a. m., arriving at Cornelia at 10:40 a. m., at Tallulah Falls at 12:10 p. m., and at Franklin at 2:30 p. m. Returning the through car leaves Franklin at 2:50 p. m. The new service is effective Sunday, June 16.

NOISE SAVES FAMILY.

ANDERSON, S. C., May 1.—A slight noise that awakened Will Dodson late last night saved himself and family from being burned to death. A negro set fire to the Dodson home. Mr. Dodson saw the negro running away, but could not capture him.

STOCKS HIGHER ON GOOD BUYING

Short Covering and the Feeling Abroad Credited With Causing Upward Turn.

By C. W. STORM.

NEW YORK, May 1.—New York, New Haven and Hartford sold at 104 at the opening of the stock market to-day, a drop of 2 points from Wednesday's closing. This was the lowest figure touched by New Haven stock in over forty years.

Weakness in New Haven was induced by the disclosures brought about in the investigation of the road's affairs by the Interstate Commerce Commission at Boston. The rest of the list had an irregular appearance.

United States Steel common opened ¼ higher, but soon lost its gain and declined fractionally below Wednesday's final.

Among the advances were Amalgamated Copper ¼, Anaconda Copper ¼, Erie ¼, Lehigh Valley ½, Missouri Pacific ⅛, Pennsylvania ⅛ and Reading ½. Within half an hour Reading, Missouri Pacific, Lehigh Valley and Erie had lost either part or all of their gain.

Union Pacific opened unchanged at 146⅞, then gained fractionally. Southern Pacific also was unchanged.

The curb was dull.

There is no market in London.

The market was irregular during the late afternoon with several of the leading issues showing considerable declines. New Haven declined to under 103, a loss of three points. Illinois Central yielded a loss of over one point. Reading gain ⅝; Copper and Missouri Pacific ¼. At 146¾ Union Pacific was up ¼; the tone in the late forenoon was firm.

Call money loaning at 3 per cent.

There was vigorous covering in the last half of the final hour and some issues made material upturns. Canadian Pacific crossed 241 for a gain of five points over the midday level. Reading crossed 161 for a gain of nearl ythree points over the noon range. Steel sold around 61 for a net gain of 1⅞ on the day. Other substantial gains were made by Union Pacific, Pennsylvania and America Can. The tone was strong.

The market closed strong.

Government bonds unchanged; other bonds firm.

MONEY AND EXCHANGE.

NEW YORK, May 1.—Money on call 1¾ to 3 per cent. Time money unchanged; 60 days, 4 per cent; 90 days, 4 to 4½ per cent; six months, 4¼ to 4½ per cent.

Posted rates: Sterling, 4.84@4.87, with actual business in bankers' bills at 4.83¾@4.8675 for demand and 4.8315 for 60-day bills.

Prime mercantile paper active at 5 per cent.

Auto Trip Sells Big Atlanta Piano Order

Bell School of Music of Americus Buys 20 Lindemans From Holmes and Skinner.

One of the largest piano sales made in some time has just been closed by Harold S. Holmes and R. T. Skinner, Jr., of the Cleveland-Manning Piano Company. By this deal the Bell School of Music, of Americus, with branches in Cordele, Albany, Montezuma and several other South Georgia towns, secures twenty Henry & S. G. Lindeman uprights and grands, containing the melodigrand sounding boards.

The Bell institution was equipped with pianos of various well-known makes, but recently the management became interested in the Lindeman piano. To put the finishing touches to the deal, Mr. Holmes made a record run in his automobile yesterday from Atlant to Americus, when he found a train was not available.

In closing the deal, the Cleveland-Manning Piano Company takes over all the pianos owned by the school, which will be equipped throughout with the Lindeman piano.

Rich Orange Lands in Louisiana Inundated

NEW ORLEANS, May 1.—Through a crevasse 400 feet wide, waters from the Mississippi River flowed into the rich orange section near Polydras, La., sixteen miles below here to-day.

News of the break in the levee reached here shortly befor noon, and

TECH TO TRAIN MEN TO FIGHT LIQUOR TRAFFIC

The Georgia School of Technology has enrolled in the National Intercollegiate Prohibition Association, organized to equip college men for the fight against the liquor traffic.

Prizes are offered for the best orations on prohibition topics. Officers of the Tech association are Charles S. Hammond, president; J. X. Underwood, vice president; F. P. Brooks, secretary and treasurer, and J. W. Cox, reporter.

DENIED DIVORCE FROM GEORGE ADE'S NEPHEW

CHICAGO, May 1.—Mrs. Marie Davis was refused a divorce to-day in her suit against George Ade Davis, nephew of George Ade, the humorist. Mrs. Davis charged her husband with not being sufficiently affectionate and frequently refusing to kiss her. The court made a ruling for separate maintenance and ordered Davis to pay his wife $15 a week.

French Officers Die in Plot.

HANOI, FRENCH INDO-CHINA, May 1.—Fragments of a bomb hurled by a native adherent of the Pretender to the Annamite throne burst among a large group of French officers, Government officials and foreign residents seated on the terrace of the principal cafe here, killing two French officers.

LIVE STOCK.

CHICAGO, May 1.—Hogs—Receipts, 15,000. Market 5c higher.

Mixed and butchers, 8.30@8.75; good heavy, 8.45@8.60; rough heavy, 8.20@8.35; light, 8.35@8.75; pigs, 6.90@8.55, bulk, 8.45@8.65.

Cattle—Receipts, 3,000. Market strong. Beeves, 7.10@8.80; cows and heifers, 3.35@8.40; stockers and feeders, 6.15@7.85; Texans, 6.60@8.00; calves, 7.00@9.25.

Sheep—Receipts, 14,000. Market strong. Native and Western, 5.00@6.80; lambs, 6.10@8.80.

THE WEATHER.

WASHINGTON, May 1.—The weather will be generally fair to-night and Friday east of the Mississippi River, except that occasional showers are probable in the upper lake region.

Temperatures will rise to-night in the Ohio Valley, the lower lake region, the Middle Atlantic and New England States, and will fall to-night and Friday in the upper lake region.

Forecast until 7 p. m., Friday:

Georgia—Fair to-night and Friday.

Today's New York Stock Market

Below are given the highest, lowest and closing prices of stocks to-day, together with the previous close:

STOCK—	High.	Low.	Clos. Bid.	Prev. Close.
A. Copper	73¼	70¾	73⅜	71
A. Ice Sec.	22½	21⅝	23¼	22¼
A. Sugar Ref.	110¾	110½	111½	110¾
Am. Smeltg.	67	65¼	66½	65⅜
Am. Loco.	32½	32½	33½	32
Am. Car Fdy.	48	48	49	47½
Am. Cot. Oil.	....	....	44	43½
Am. Woolen	....	....	20	....
Anaconda	37	36	37⅛	36⅛
Atchison	99⅝	98¼	99	98½
A. C. L.	120½	119	121	120
Am. Can	32	30¾	32⅛	31¼
do. pfd.	92	91¼	92	91½
Am. Beet Sug.	....	....	29	29
Am. T. and T.	....	....	128½	128¾
Am. Agri.	....	....	50	....
Beth. Steel	....	....	....	32½
B. R. S.	88⅞	87¾	88⅞	87¾
B. and O.	98	97¼	98¼	97½
Canadian Pac.	240	235½	240⅜	235¼
Corn Prod.	....	....	10⅜	....
C. and O.	65	63¾	64⅜	63½
Consol. Gas	129	127	129	127⅛
Cent. Leath.	....	....	23¼	22
Col. F. and I.	31¼	31	32	31
Col. South.	....	....	28¼	28¼
D. and H.	....	....	155	156
D. and R. G.	....	....	19	19½
Dist. Sec.	....	....	15⅜	....
Erie	28¼	27	27¾	27
do. pfd.	....	....	43½	42¾
Gen. Electric.	....	....	138	137½
Gold. Consol.	....	....	17⅛	17⅛
Great Western	....	....	14½	13¾
Gt. North. pfd.	126¼	125	126½	124¾
Gt. North. Ore.	31½	31½	32	31
Int. Harv.	....	....	103	....
Ill. Central.	113¾	112	113½	113⅜
Interboro	14¼	12	14½	14¼
do. pfd.	51½	49	51	48¾
Iowa Cent.	....	....	7	7
K. C Southern	....	....	23¼	22
L. Valley	154¾	153¾	154¾	153
L. and N.	130	128¾	130½	129¾
Mo. Pacific.	35	32⅞	34½	33
N. Y. Central	102	100⅜	101½	101
Northwest.	....	....	130	128¼
Nat. Lead	....	....	49	48¼
N. and W.	104⅞	104¼	105	104⅝
No. Pacific.	114½	113½	114¼	113½
O. and W.	28¾	28½	29½	28½
Penn.	114¼	114⅛	114¼	114⅛
Pacific Mail	21	20½	22	22
P. Gas Co.	109⅞	109⅜	109⅜	109½
P. Steel Car	....	....	....	23¾
Reading.	161	158⅛	160⅞	158⅝
Rock Island	19	17¼	18¾	19⅛
do. pfd.	....	....	31½	32¾
R. I. and Steel	....	....	22½	22
do. pfd.	....	....	82¼	82
S.-Sheffield.	....	....	30	25
So. Pacific.	98¼	96	97¾	90⅛
So. Railway	24¼	23⅝	24½	23¾
do. pfd.	76	75⅞	76¼	75½
St. Paul	105¾	105¾	108¾	105½
Tenn. Copper.	....	....	34¾	32½
Texas Pacific.	16	15¾	15½	16
Third Avenue	....	....	34½	33½
Union Pacific.	149	146⅞	149⅛	146¾
U. S. Rubber.	....	....	62½	60⅝
Utah Copper.	....	....	50	48¾
U. S. Steel	60⅞	57	60⅝	58¼
do. pfd.	107⅛	107⅛	107½	107¼
V.-C. Chem.	....	....	32½	31½
W. Union	65	64	65¼	64
Wabash.	3	3	3	3
do. pfd.	....	....	9⅜	9½
W. Electric	....	....	61½	60¼
W. Central	....	....	51⅜	50½
W. Maryland.	....	....	39	38½

CHICAGO CASH QUOTATIONS.

CHICAGO, May 1.—Wheat, No. 2 red, 1.04½@1.07½; No. 3 red, 95@1.00; No. 2 hard winter, 93@95; No. 3 hard winter, 92@94½; No. 1 northern spring, 92@94½; No. 2 northern spring, 91½@93½; No. 3 spring, 89@91.

Corn, No. 2, 56½@58; No. 2 white, 59@60; No. 2 yellow, 56⅞@57; No. 3, 55¾@57; No. 3 white, 58½; No. 3 yellow, 56¾; No. 4, 54½@56; No. 4 white, 55¾@56¾; No. 4 yellow, 55@55¾.

Oats, No. 2 white, 37½; No. 3 white, 35¼@36; No. 4 white, 34½@35½; standard, 36½.

Investors' Column

T. A. McD.—Lorillard 5 per cent bonds, selling about 98 and earning eight to ten times more than the interest requirements, offer inducements to business men drawing 4 per cent on savings bank deposits. The Bethlehem Steel Company's first and refunding 5s, selling around 84, are a fairly good bond. Baltimore & Ohio Convertible 4 1-2s, selling at 92 1-2, are recommended.

W. M. W.—It is generally conceded by judges of markets and values that no prolonged upward movement in stocks can be looked for until the bond market develops a firmer undertone. With standard bonds slowly but steadily declig and new issues coming upon the market in large volume, there is little inducement for the public to buy common stocks, except as a speculative venture. There are exceptions to this, as to all rules. The main point, however, lies in the fact that active and broad speculative movements in the stock market do not precede a firm bond market. With many indications of a high rate for funds in the fall, a sustained bull movement in stocks is scarcely looked for at this writing.

LIVERPOOL GRAIN MARKET.

LIVERPOOL, May 1.—Wheat opened unchanged to ¼ up. Corn opened unchanged. Wheat at 1:30 was unchanged to ⅛ off. Corn was unchanged to ⅜ off. Wheat closed ⅜ off. Corn closed ¼@¾ off.

WHEAT DELIVERY IS AS EXPECTED

Developments in Cereal Markets Not Startling—Most Business Is Done in Corn.

ST. LOUIS CASH QUOTATIONS.

Wheat—No. 2 red ..... 107@111½
Corn—No. 2 58
Oats—No. 2 35

CHICAGO, May 1.—There was little change in any of the grain markets on the Board of Trade early to-day. The deliveries on May contracts were about as looked for. There were 2,000,000 bushels of wheat sent around; 90,000 bushels of corn and 400,000 bushels of oats. The May option was unchanged, July and September were ⅛c lower.

The trade in corn was larger and the offerings were quickly absorbed.

May oats sold at 36¼ to 35⅛@35⅝c; July at 34⅜@34⅞ to 35@35⅛c and September at 34⅞@35@35⅛c.

Provisions were stronger with hogs, but the trade was small.

Wheat closed around the bottom levels to-day and showed net losses of ⅜ to ⅝c. There was an absence of claims of chinch bugs and other pests in the wheat fields of the Southwest and there was an absence of cash business in wheat here and at other points. The wheat market for a time to come at least will continue to be influenced largely by the foreign situation.

Corn closed at losses of ⅛ to ⅜c and oats were unchanged to ⅛ to ¼c lower. Cash sales of wheat were confined to 10,000 bushels at Chicago; corn, 105,000, and oats 135,000.

CHICAGO GRAIN MARKET.

	High.	Low.	Previous Close.	Close
WHEAT—				
May	92⅛	91⅛	92⅛	91½
July	92⅛	91⅝	92⅜	91⅝
Sept.	92¼	91⅝	92⅛	91⅝
CORN—				
May	55⅞	55⅛	55⅜	55⅛
July	56⅛	55⅜	56⅛	56
Sept.	57½	56½	56⅞	56½
OATS—				
May	35⅝	35⅛	35½	35⅛
July	35⅜	34	35	34⅜
Sept.	35⅞	34⅞	35	34⅞
PORK—				
May	19.72	19.65	19.47½	19.62
July	19.65	19.65	19.60	19.65
Sept.	19.45	19.42	19.40	19.42
LARD—				
May	11.02	11.00	10.92½	10.97
July	10.87	10.85	10.82½	10.85
Sept.	10.87	10.85	10.85	10.87
RIBS—				
May	11.50	11.42	11.35	11.50
Sept.	10.87	10.87	10.85	10.87

CHICAGO CAR LOTS.

Following are the receipts for Thursday and estimated for Friday:

	Thursday.	Friday.
Wheat	30	17
Corn	153	41
Oats	147	22

PRIMARY MOVEMENT.

	1913.	1912.
WHEAT—		
Receipts	555,000	484,000
Shipments	865,000	626,000
CORN—		
Receipts	383,000	594,000
Shipments	383,000	449,000

GRAIN MARKET OPINIONS.

CHICAGO, May 1.—Bartlett & Frazier: Wheat—Prices may rule a little lower, but we continue to feel very friendly to the market on weak spots.

Corn—Country offerings keep moderate and stocks are likely to show further decrease this week. Southwestern markets are very firm wit hlight receipts.

Oats—Country offerings show little or no increase while the shipping demand is fairly good. The undertone to the market continues very firm.

Provisions—The market seems to have a healthy undertone."

NEW YORK COFFEE MARKET.

Coffee quotations:

	Opening.	Closing.
January	9.24@9.27	9.21@9.23
February	9.23@9.27	9.23@9.24
May	10.92@10.93	10.01@10.92
June	10.95	10.96@10.98
July	11.03	11.01@11.02
August	9.15	9.10@9.12
October	9.25	9.20@9.21
November		9.20@9.21
December	9.24@9.25	9.20@9.22

Closed steady; sales 24,000 bags.

The Market Basket

Will appear in all its interesting and Money-Saving Suggestions Friday. This great feature of The Georgian is eagerly read and sought by discriminating readers, and those grocers who fail to take advantage of this opportunity are not alert to the promotion of business.

DISSIPATION of the property left your widow and minor children, through the making of injudicious and ill-advised investments, cannot occur if you leave the administration of your estate to the

TRUST COMPANY OF GEORGIA

Capital and Surplus $1,800,000

Equitable Bldg. : : : : : : Pryor Street

Happy Hooligan Earns $1,000--Nit!

Jimmy, See what He caught!

Mr. Batch and Major Stoneheart Have a cozy talk

Their only child; He was not ill, Only unhappy

These are some of the great features to be found exclusively in the Comic Section of **The Sunday American** next Sunday.

Order Your Paper Now

BOTH PHONES Main 8000

TANGO DANCING AN AFRICAN DIVERSION

Doctors Guiteras and Seaman Discovered the Natives Doing "Trots" in Jungles.

NEW YORK, May 1.—Dr. Ramon Guiteras and Dr. and Mrs. L. L. Seaman gave yesterday a most interesting "causerie," illustrated by lantern slides, on their recently accomplished trip through Africa, covering a great part of the territory through which Colonel Roosevelt traveled.

Dr. Guiteras, in his inimitable manner, told many interesting stories of the life, manners and morals of the Central African native. A picture which excited much admiration and hilarity was described as "The Dansant Tango in Central Africa."

Dr. Seaman, who, according to Dr. Guiteras, is an expert on many national dances, said: "There exists in New York the very mistaken idea that the Tango originated in South America. That is not so. The Tango was first danced by various tribes in Africa, and the photographs we are showing here give you a pretty good idea of that dance.

"Of course, there are many variations, and one of them is called the Kissing Tango, which I am assured is a highly amusing and pleasant pastime. No doubt it will ultimately find its way into America."

Waldorf Astor To Be His Own Press Agent

Member of Parliament Forms News Association to Defend Family in This Country.

Special Cable to The Atlanta Georgian.

LONDON, May 1.—Waldorf Astor member of Parliament, who controls Sunday newspapers here, is disgusted at the way he and his father are treated by the American press and news agencies.

He is organizing an American news agency, whose business primarily will be to put the English Astor family in a better light in its native land. Other news will be sent out by the agency.

It is a foregone conclusion that when the Tory party regains power the elder Astor will come into his own in the shape of a peerage at least.

THE PLAYS THIS WEEK

Play Again Friday Night.

Owing to the fact that one of the local colleges had long ago made arrangements to hold commencement exercises at the Atlanta Theater to-night, Miss Billy Long and company will not be seen in "A Butterfly on the Wheel" until Friday night. Three more performances of this thrilling play will be given—that Friday, and matinee and night Saturday. Next week a fine comedy, "The Girl From Out Yonder," will be produced. Seats go on sale today for this week's production.

Good Bill at Forsyth.

The bill of Keith Vaudeville at the Forsyth Theater is a good one. Old patrons of the house are evidently delighted to get back into this cosy theater, because the attendance has been excellent. Sophye Barnard, Lou Anger and company present "The Song of the Heart," a one-act musical play; Chris Richards, the English comedian, dances, while Bud and Nellie Heim offer popular comedy. Gaby, the posing artist, adds to the interest in the bill. Miss Muriel and Francis are versatile. Burr and Hope offer an unusual sketch, and Honors and LePrince, French gymnasts, are diverting.

It's a worth while bill.

"Billy, the Kid," at the Lyric.

There will be a matinee performance this afternoon of "Billy, the Kid," the popular melodrama, at the Lyric. The last matinee of the week will be given Saturday. Berkeley Haswell, in the title role, has made many friends among patrons of the Lyric by his portrayal of the character of the "Kid."

NEWS JOTTINGS ABOUT TOWN

Friends of the Georgia Association for the Blind will meet in a social gathering at the new plant, 333 Simpson Street, at 8 o'clock to-night. Rev. P. F. Baukknight will outline the work being done for Atlanta's unfortunates. To-day visitors will be received and shown over the institution.

Dr. Dunbar Ogden, pastor of the Central Presbyterian Church of Atlanta, will address an inter-denominational mass meeting in Knoxville, Tenn. Sunday afternoon on the subject of Atlanta's crusade against segragated vice. Dr. Ogden goes on the urgent invitation of the Knoxville Ministers' Association.

James M. Thomas, formerly assistant cashier of the Fourth National Bank, now vice president of the Munroe-Chambliss Bank at Ocala, Fla., has been in the city for several days.

FIRE NEAR PENCIL PLANT DRAWS BIG CROWD THERE

Forsyth Street was blocked by a great crowd last night when for a time it was thought the National Pencil Factory, where little Mary Phagan was slain, was in flames.

The fire was in the plant of the Scott Manufacturing Company, 22 Forsyth Street, where several hundred dollars damage was done.

It was necessary for the police to disperse the crowd.

FRIEDMANN'S MONTREAL PATIENTS ARE IMPROVING

MONTREAL, May 1.—Dr. F. F. Friedmann, discoverer of a serum which he claims is a cure for tuberculosis, arrived here to-day and gave the second injection to the patients whom he treated during his last visit. Many of the consumptives are reported to be greatly improved since his first treatment.

Mormon Admits He Lives With 2 Wives

Salt Lake City Juror Adds That He Has Seven Children in Each Home.

SALT LAKE CITY, May 1.—"I am living in polygamy, and have been doing so right along. I have two wives and seven children in each home."

This was the startling admission of John T. Thorpe, a Mormon, aged fifty-five, when he was being questioned here as a prospective juror in a murder trial.

Thorpe declared that he did not know there was a law against this practice.

Barbara Frietchie's Body in New Grave

Funds Being Raised for Memorial to Heroine of Whittier's Famous Poem.

FREDERICK, MD., May 1.—The body of the heroine of Whittier's famous poem—Baraba Frietchie—which has rested in the old Reformed graveyard since 1862, to-day was removed to a vault in Mount Olivet Cemetery, where it is to be reinterred beside that of her husband. The Barbara Frietchie Memorial Association is raising funds for erecting a memorial. It is expected that the memorial will be unveiled next autumn.

RAILWAY SCHEDULES.

SOUTHERN RAILWAY.

"PREMIER CARRIER OF THE SOUTH"

ARRIVAL AND DEPARTURE OF PASSENGER TRAINS, ATLANTA.

The following schedule figures are published only as information, and are not guaranteed:

No.	Arrive From—	No.	Depart To—
36	Birmingh'm 12:01 am	36	New York .12:15 am
35	New York . 5:00 am	20	Columbus . 5:20 am
13	Jacksonville 5:30 am	13	Cincinnati . 5:40 am
45	Washington . 6:40 am	23	Fort Valley 5:30 am
12	Shreveport . 6:30 am	35	Birmingh'm 5:50 am
16	Heflin .... 8:20 am	7	Chatt'ga . 6:40 am
29	New York . 11:75 am	12	Richmond . 6:55 am
8	Chatt'ga ..10:55 am	23	Kansas City 7:00 am
7	Macon .....10:40 am	16	Brunswick . 7:45 am
17	Fort Valley 10:45 am	29	Birmingh'm 11:30 am
21	Columbus ..10:50 am	38	New York..11:01 am
6	Cincinnati.. 11:10 am	40	Charlotte ..12:00 n'n
29	Columbus .. 1:40 pm	6	Macon .....12:20 pm
30	Birmingh'm 2:30 pm	30	Columbus ..12:30 pm
40	B'mingh'm 12:40 pm	30	New York.. 2:45 pm
39	Charlotte .. 3:55 pm	15	Chatt'ga ..3:40 pm
5	Macon ..... 4:00 pm	39	Birmingh'm 4:10 pm
37	New York .. 5:00 pm	*18	Toccoa ..... 4:30 pm
15	Brunswick . 7:30 pm	22	Columbus . 5:10 pm
31	Richmond . 8:50 pm	5	Cincinnati 5:10 pm
24	Kansas City 9:20 pm	23	Fort Valley. 5:20 pm
16	Chattan'ga . 9:35 pm	25	Heflin ..... 5:45 pm
28	Macon ..... 10:20 pm	27	Macon ..... 5:30 pm
31	Fort Valley 10:25 pm	44	Washington . 8:45 pm
14	Cincinnati .11:00 pm	24	Jacksonville 9:30 pm
22	Jacksonville . 6:50 am	11	Shreveport . 11:10 pm
*17	Toccoa ..... 8:10 am	14	Jacksonville 11:10 pm

Trains marked thus (*) run daily except Sunday.

Other trains run daily. Central time. City Ticket Office, No. 1 Peachtree Street.

SPECIAL NOTICES.

Funeral Notices.

Mrs. Palmer S. Awtrey, 50 years old, died suddenly at her home in College Park this morning at 7 o'clock, of heart trouble. She formerly was Mrs. Mary E. Wallace, of Cutler, Ga., and was the only child of the late Dr. John Walker. She was a member of the Baptist Church, and was well known in College Park. Mrs. Awtrey is survived by her husband, Palmer S. Awtrey, and five children as follows: Miss Ada Phillips Awtrey, John R. Wallace, of Chicago; W. W. Wallace, Rev. Hugh Wallace and Miss Pearl Wallace, of Atlanta. The funeral will be held at Cutler, Ga., Saturday. Interment will be in the family lot in the Cutler Cemetery.

Near Beer Licenses.

I HEREBY make application to Divisional Council and Police Committee of Atlanta to transfer near-beer license from G. C. Wray to Danneman Bros., 202 Decatur Street. 4-25-4

Marshal Sales.

United States Marshal's Sale.

UNITED STATES OF AMERICA,
NORTHERN DISTRICT OF GEORGIA.

Will be sold on the first Tuesday in June next, at public outcry at the Court House in said county, in front of the old City Hall Building, corner of Pryor and Hunter Streets, City of Atlanta, Georgia, within the legal hours of sale, to the highest bidder for cash, certain property, of which the following is a full and complete description, to-wit: All that tract or parcel of land lying and being in the City of Atlanta, State of Georgia, being part of land lot fifty-one in the 14th District of Fulton County, more particularly described as follows: Beginning at a point on the east side of Piedmont Avenue, formerly Calhoun Street, at the northwest corner of Clark's lot, running thence north along the east side of Piedmont Avenue forty-five feet to King's lot, thence east along King's lot two hundred seventy-four feet, more or less, thence south parallel with Piedmont Avenue forty-four feet, thence west at right angles to Calhoun Street (now Piedmont Ave.), two hundred seventy-four feet, more or less, to beginning point, being part of lots one hundred twenty-eight and one hundred twenty-nine, block twenty-three.

Said property levied on as the property of David T. Howard, to satisfy an execution issued from the Circuit Court of the United States for the Northern District of Georgia, February 22, 1910, in favor of the United States against John Williams and David T. Howard; said property being in possession of David T. Howard.

This first day of May, 1913.

W. H. JOHNSON,
United States Marshal.
5-1-34

LOST AND FOUND.

LOST, strayed or stolen, one black horse, about seven years old, with brand on jaw; weight about 1,050 pounds. Reward. Phone Sam Adams, Chattahoochee, 51-2 calls. Phone Bell Main 4301-1 call. 5-1-200

LOST, STRAYED OR STOLEN—White female English poodle, described as follows: Long body, short white curly hair, brown spots under eyes. Answers to name of Beauty. Reward. Apply to Mrs. Smith, 545 Central Avenue.

STRAYED OR STOLEN—One black horse, about seven years old, with brand on left jaw. For reward, notify Sam Adams, Bolton, Ga. 4-30-47

LOST OR MISLAID—Small walking cane. Its full value will be paid for its return to 55 South Forsyth Street. 4-30-201

LOST—Large Sigma Nu pin. Return to 304 East Linden Street. Phone Ivy 6390. 200-30-4

LOST—Between Harris and Cain Streets, on Peachtree, one bunch of keys, with nine or ten on the ring. Finder please return to Cartercar Motor Company, 238 Peachtree, and receive reward. 4-30-1

LOOK—You have read this; if you want anything, others will read your ad if it's in the Want Ad Section.

HELP WANTED.

Male.

WANTED—A boy who can milk and work on yard. Phone Decatur 376. 5-1-33

WANTED—Position of any kind by young man in store or club. Address H. Fletcher, 107 Ivy St., Atlanta, Ga. 36-1-5

WANTED—Good cook; man preferred. Apply 85 E. Hunter St. 205-5-1

WANTED—Drillmen and laborers for underground work. Drillmen earn $1.90 to $3 per day. Laborers earn $1.75 to $2.25 per day. Board $16 to $18 per month. Steady work. No labor troubles. Only white men wanted. Tennessee Copper Company, Ducktown, Tenn. 4-26-4

WANT MEN in the city and out to learn the barber trade. The new barber law increases the demand for clean barbers. One hundred needed at once. Can qualify you for good wages in a few weeks. Some money earned while learning. Complete outfit of tools given. Holders of my diplomas recognized everywhere. My advantages can not be duplicated. Call or write at once. Manager, Moler Barber College, 38 Luckie Street. 39-26-4

PULLMAN porters wanted. For instruction write Porter, P. O. Box 804, Atlanta, Ga. 4-24-12

WANTED—Trammers and laborers for underground work. Wages $1.75 per day if they work less than 20 days per month, or $2 per day if they work 20 days or more per month. Contract trammers earn $2 to $2.75 per day. Also outside laborer at $1.50 per day. Company time, or contract work, loading and unloading railroad cars at which over $2 per day can be earned. Tennessee Copper Company, Ducktown, Tenn. 4-22-20

WANTED FOR U. S. ARMY: Able-bodied unmarried men between ages of 18 and 35; citizens of United States, of good character and temperate habits, who can speak, read and write the English language. For information apply to Recruiting Officer, Peachtree and Forsyth Streets, Atlanta, or 411 Cherry Street, Macon, Ga. 4-1-1

ARE YOU LOOKING for a good position? A little "Want Ad" will find it for you.

WANTED—Ideas. Inventors, write for list of inventions wanted and prize offered by manufacturers. Also, how to get your patent. Sent free to any address. Randolph & Briscoe, patent attorneys, Washington, D. C. 7-11-23

DO YOU PLAY POOL? If you do, come to see "Bias" at the TERMINAL HOTEL POOL PARLOR. We sell 35c in checks for 25c. Good tables, good cues, and a nice bunch of clever boys. 2-10-24

WANTED—Men to learn the barber trade; tools and position furnished. Atlanta Barber College, 10 East Mitchell St.

TYPEWRITERS FOR RENT.

ROYAL typewriters rented; one month, $2.75; three months for $7.00; special rates to students. Royal Typewriter Co., 46 N. Pryor St. Phone Main 2492. 4-25-17

TYPEWRITERS

GOOD machines rented anywhere, 35 for three months. American Writ. Mch. Co., 48 N. Pryor.

HELP WANTED.

Female.

YOUNG, active chambermaid at 234 Ponce de Leon Avenue. Must furnish good references. 32-29-4

WANTED—A cook at 610 Piedmont Avenue. 4-28-28

EXPERIENCED P. B. X telephone operators and experienced local operators can secure attractive positions by applying to Mr. Robinson, Room 10, Southern Bell Telephone Main Exchange, 78 South Pryor Street. 4-6-71

LADY ATTENDANT for dental and physician's offices. Prefer one with some experience. Give references and experience. Address Dentist, care Georgian. 4-29-27

WANTED—Competent servant to do general work. One to live on lot preferred. Mrs. Epstein, 35 East Ninth. 208-30-4

GIRLS WANTED—Good wages; steady work; to trim hats in office; must be handy with a needle. Call at once. Acme Hatters, 29 E. Hunter St. 4-29-205

WANTED—At once first-class cook. Apply 94 Garnett Street. 49-29-4

WANTED—A colored nurse, half grown girl preferred. 203 Crew Street 4-29-29

Want Anything?

TELEPHONES

Bell M. / Atlanta 8000

Telephone clerk will take your ad, and, if requested, assist you in wording, or will write the ad for you—that's his business. He will also make it as brief as possible to obtain the results desired. In order to accommodate customers, accounts will be opened by phone, but you will make payments promptly after publication or when bills are presented by mail.

Classified Advertising Rates:

1 insertion ...10c a line
3 insertions .. 6c a line
7 insertions ... 5c a line
30 insertions ..4½c a line
90 insertions ... 4c a line

No advertisements taken for less than two lines. Seven words make a line.

To protect your interests as well as ours, an order to discontinue an ad will not be accepted over the phone. Please make order to discontinue in writing.

No advertisement accepted from out of town unless accompanied by cash or forwarded through recognized advertising agency.

TELEPHONES

Bell M. / Atlanta 8000

LITTLE ADS THAT BRING BIG RESULTS

LOST AND FOUND.

LOST—Gold brooch set with pearls, either on Peachtree Street or in Candler Building. Liberal reward for return of same to Northwestern Mutual Life Insurance offices, 514 Candler Building. 4-29-30

LOST—A gold brooch, pearl sets; lost some time Monday morning between Decatur car line, Keely's corner and the Candler Bldg. Phone Decatur 64 for reward. 4-29-11

LOST OR STOLEN—One doctor's emergency case containing four hypodermic alkaloid cases, two folding instrument cases, other instruments. Notify Dr. J. C. Wright and receive reward. Main 2909. 4-29-23

LOST—Dog on Auburn Avenue, near Courtland, described as follows: Fox terrier, male, entirely white with black face, answers to name of "Tip." Liberal reward if returned to Southern Express Company. 4-29-7

PARTY who found black bag at Lyric Theater Saturday matinee kindly return. No questions asked. Phone East Point 489-J. 4-29-9

PERSONAL.

BRIGHT, cheerful home for invalids or aged people. Best of care. Terms moderate. Main 3785. 3-5-7

Robins' Hair Dressing Parlors.
PARLORS—10 pt. l c
MANICURING for ladies and gentlemen; children's hair cutting and combings made to order; best work in the city. 40½ Whitehall. Main 3625. 4-30-38

DR. GAULT'S Antiseptic Powder for women. It is cleansing, cooling and non-irritating. Can be used as a douche at any time with safety. It has no equal. Price $1 per box, postpaid. J. T. Gault Chemical Company, 702 Austell Building, Atlanta. 4-25-33

WOULD you give 25 cents for a good job? Place a "Want Ad" in The Georgian and get one.

THE GATE CITY DOLL HOSPITAL, 243 Courtland, near Cain, repairs all kinds of dolls. 203-24-4

ACME HATTERS HAVE MOVED TO 20 E. HUNTER STREET. OLD HATS MADE NEW. 4-23-42

SPIRELLA CORSETS.

OUR NEW spring models are out. Call for a corsetiere to come and demonstrate to you in the privacy of your home. 56 Howell Place. Phone West 428. 4-13-4

FLY SCREENS, FLY SCREENS, FLY SCREENS—Wood fly screens, metal fly screens, hardwood floors, Venetian blinds, metal weather strips furnished anywhere in the South. Write or phone W. R. Callaway, manager, 1403 Fourth National Bank Building, Atlanta, Ga. Main 5310.

FLY SCREENS—PRICE & THOMAS.
FLY SCREENS—PRICE & THOMAS.
FLY SCREENS—PRICE & THOMAS.
FLY SCREENS—PRICE & THOMAS.
Salesroom and office, 62 N. Pryor Street. Factory 86 E. Cain Street. Bell phone Ivy 4203. 4-6-70

SERIOUS RESULTS come from trusses improperly fitted. John B. Daniel, at 34 Wall Street, has an expert fitter and it will cost you no more to have him fit you, and it means insurance. 6-24-19

MATERNITY SANITARIUM—Private, refined, homelike. Limited number of patients cared for. Home provided for infants. Mrs. M. T. Mitchell, 26 Windsor Street. 11-9-57

IF YOUR ROOF leaks, call Roof Doctor, W. B. Barnett, Main 714. 1-1-7

HELP WANTED.

Male.

MALE HELP WANTED—Chance for a bright, smart boy, living with parents, to learn the typewriter business. Must be quick and not afraid of getting hands dirty or doing errands. Small pay to start with; plenty of chance to advance. Address Apprentice, care Georgian. 5-1-2

WANTED—Colored man, 25 to 30 years of age, with some business experience, must be able to read and write, and furnish good references as to character and past experience. Address X, care Georgian. 202-1-5

FREE ILLUSTRATED BOOK tells of about 300,000 protected positions in U. S. service. Thousands of vacancies every year. There is a big chance here for you, sure and geiferous pay, lifetime employment. Just ask for booklet T-412. No obligation. Earl Hopkins, Washington, D. C. 5-1-1

WANTED—A good talker to help close a few deals. This requires a man of good appearance, in good standing as to references. If you will hustle, address Hustler, Box 304, care Georgian. 39-30-4

WANTED—First-class man cook. Apply 136 Washington Street. 4-30-210

WANTED—At once, quick, able man for taking school census; good pay. Apply 1503 Candler Bldg., between 7:30 and 8:30 morning. 37-29-4



BE A BELL TELEPHONE OPERATOR

The work is agreeable. The surroundings are pleasant. You are paid a salary while learning. The opportunities for rapid advancement are excellent. Increased salary is assured if you prove efficient.

There are several vacancies in our training school for young women between 16 and 22 years of age who have a common school education and can furnish satisfactory references.

Apply in person at training school, 25 Auburn Avenue in the

Bell Telephone Exchange

GIRLS LEARN MILLINERY; best trade on earth for women; pay $60 to $100 a month. Write Ideal School of Millinery, 100½ Whitehall St. 3-29-41

You Want Something. You Will Find It if You Read "Want Ads"

HELP WANTED.

Female.

WANTED—Young lady to assist coat-maker. Apply B. & N. Tailors, 206 Marietta Street. 5-1-32

FIRST-CLASS COOK; good wages; female preferred. Apply 241 West Peachtree. 39-1-5

WANTED—A good woman to nurse and help with housework. Apply 328 Capitol Ave. 5-1-15

WANTED—Colored girl about 12 or 13 years old to help in small family. Apply 49 Boulevard Place. 5-1-8

WANTED—A good cook; also maid to work half day; furnished room on lot. Apply 865 Peachtree. 5-1-12

GOOD cook and general servant to live on premises. 659 West Peachtree St. 204-1-5

WANTED—Young lady companion for wife; must show best of references and be willing to travel; absolutely no work and salary must be reasonable. State street and phone number. Box 907, care Georgian. 27-1-5

IS YOUR NAME in the Business Guide columns of he "Want Ad" section? Little ads bring big results.

WANTED—Young women and girls desiring attractive positions. Welfare of operators and clerks closely supervised by the company; their conduct on the premises carefully guarded by matron, woman supervisors and chief operator, who have complete control over the retiring and operating room. Short training course for those inexperienced; salary paid while learning. Salary increased upon being transferred to operating force, and for those becoming efficient, increased as they become worthy, with opportunities for ultimate advancement to $75 per month. References proving the standing of the applicant essential. Those having educational advantages preferred. Lunch room and comfortable retiring rooms provided with several hundred Carnegie Library books for the convenience of the operators. Matron and trained nurse in attendance. Apply 8:30 to 5, Southern Bell Telephone and Telegraph Company Training School, 25 Auburn Avenue. 3-20-25

Male and Female.

CRICHTON-SHUMAKER Established 1885 Business College
THE LEADING
Business Training School in the South.
INDIVIDUAL INSTRUCTION BY THE PROPRIETORS IN PERSON.
CATALOGUE FREE.
KISER BUILDING ATLANTA.

SHORTHAND COURSE, $15. 35 West Peachtree St. 4-20-28

MEN, WOMEN—Get government jobs; excellent salaries. Write immediately for free list of positions obtainable. Franklin Institute, Dept. 49-C, Rochester, N. Y. 44-13-4

TEACHERS WANTED.

CALLS are coming in rapidly. Teachers should enroll at once. Our twenty-second year. Sheridan's Teachers' Agency, 307 Candler Building, Atlanta, Ga. Greenwood, S. C., Charlotte, N. C. 4-27-20

WRITE for record of our eight years' work. High class patronage. Efficient service. Foster's Teachers Agency, Atlanta, Ga. 64-8-4

AGENTS AND SALESMEN WANTED.

WANTED—Five competent traveling salesmen for attractive proposition; commission basis. Selling and demonstrating machine. See A. E. Hill, 58 Marietta Street. 33-30-4

WANTED—Clever, educated, well-dressed, aggressive man, over 30, hard worker, to solicit business men in small towns. Educational proposition. No books. Permanent, dignified position; rapid promotion. Salary, $14 weekly, plus transportation plus 10 per cent commission. Worth $75 weekly to right man. See A. C. Burnham, New Hotel Kimball, quick. 211-29-4

AGENTS—Chance to make big money calling on automobile owners; get our proposition to-day. The Clayton & Hunnicutt Co., Marietta, Ga. 40-10-4

DRESSMAKING—DRESSMAKERS.

DRESSMAKING, street and evening dresses, $5 up; latest styles; first-class work. West 950-J. 4-30-26

SITUATIONS WANTED.

Male.

EXPERIENCED chauffeur wishes position; can furnish best reference. Call Ivy 3079-L. 203-5-1

POSITION as embalmer and funeral director; graduate of Renouard's School, New York; six years' experience; also good bookkeeper. Address K., Box 400, care Georgian. 36-1-5

WANTED—Position as collector or solicitor or in grocery or dry goods Store. Fifteen years' experience. Reference. Address T. P., 838, care Georgian. 35-1-5

I WRITE ADVERTISEMENTS for newspapers or posters; bright, witty, catchy, attract attention. Increase your sales; reasonable terms. Address "Alert," Box 625, care Georgian. 26-1-5

WANTED—Position; all-round house man or butler would like to work in a private family or boarding house where they only use two servants. Write L., Box 303, care Georgian. 40-30-4

BOOKKEEPER-CASHIER, general office man, open for position; eight years with last firm. Address K. B., Box 830, care Georgian. 31-30-4

STENO-BOOKKEEPER wants about four hours' work each day. Phone Main 4568-J. 202-29-4

YOUNG man, age 23, desires clerical position; six years' experience in sales and advertising department with one firm; best of references. Can start at once. Address L. N., care Georgian. 33-28-4

BOOKKEEPER and stenographer, competent, experienced, reliable, desires responsible position in or out of Atlanta. Address Personal, 52 West Pine St. 39-29-4

YOUNG COLORED MAN wishes job as cook, also housework; best of references. Address W. T., Box 829, care Georgian. 29-29-4

HOTEL MANAGER with ten years' experience, desires engagement July 1. References on request. Address T. A. Henry, care General Delivery, Atlanta, Ga. 25-29-4

A GOOD MAN who can give good recommendations wants to travel with a drummer, good worker. Answer soon. B., 383 Martin St., city. 31-29-4

MAN of good character, holding responsible position, wants to drive car for private family on Sunday or make trips to Warm Springs for garages. Address Bob, Box 10, care Georgian. 205-27-4

DRUG CLERK—Wanted by medical student, position as front man with going concern in small town; experience and best reference. Address G., Box 111, care Georgian. 114-27-4

WANTED—By young man of five years' experience, position as foreman of ice cream factory, or manager of line of founts; gilt-edge references. Address B., C., Box 8, care Georgian. 60-27-4

SITUATIONS WANTED.

Female.

WANTED—Position in pantry or linen room by young woman experienced in hotel work. Would leave city. A. L., care Georgian. 201-1-5

YOUNG LADY with two years experience desires stenographic position at once. Call Ivy 6705. 30-1-5

YOUNG LADY, beginner, desires position as stenographer; willing to start at $6 a week. Call Main 369. 29-1-5

PLAIN or fancy sewing done. Ivy 6033-J. 211-30-4

WANTED—Position as stenographer; six months' experience. Answer P. O. Box 1083, City. 30-30-4

WANTED—To work from 6 to 12 for family requiring a servant for mornings only. Am good cook. References furnished. Address or call in the morning, Celia Williams, 14 Piedmont Way, between East Cain and East Harris Streets. 207-30-4

YOUNG experienced colored woman wants position as cook, nurse or maid, in private family. S. P. B., 104 West Pine Street. 209-30-4

YOUNG LADY desires place as typist or doing general office work in doctor's office. Call Atlanta phone 5005. Miss Ruth. 27-30-4

STENOGRAPHER with clerical experience desires position at once. Willing to begin on small salary. Do not call, but write Miss F. Johnson, 34 West Mitchell Street. 42-29-4

WANTED—Position as housekeeper by reliable white woman with experience. Address Mrs. M., Box 309, care Georgian. 33-29-4

WANTED—Situation for mother and daughter as cook and maid, or nurse, with rooms each. Apply 40-B Henry St. 32-28-4

HAVE YOU SOLD THAT HOUSE? A little "For Sale" ad in the "Want Ad" section will find a purchaser.

TEACHER with first grade licenses and normal training and six years' experience in kindergarten and primary departments of public school wants place as governess during summer months. Will be willing to help care for children. Address Teacher, Box 303, care Georgian. 88-27-4

MUSIC TEACHER WANTS POSITION—Teacher of voice and piano, holds position in High School, desires change; best of references. Address Voice and Piano Teacher, care Georgian. 47-24-4

WANTED—Cases to nurse by experienced sick nurse; maternity cases a specialty. Rates reasonable. Best references. Call Ivy 4629. 200-21-4

Male and Female.

WE HAVE listed with us a number of A-1 stenographers. Apply Miss Lynch, Employment Department.

L. C. SMITH & BROS. TYPEWRITER CO.
Phone Ivy 1949. 121 N. Pryor St.
4-21-22

AUCTION SALES.

GARAGE FOR SALE.

WILL SELL Saturday, May 3, at 11 a. m., the Lee garage at 56 Edgewood Avenue; sell to highest bidder; garage fully equipped. Walter C. Hendrix, Receiver, Atlanta National Bank Bldg. 5-1-5

AT AUCTION.

SEVERAL CONSIGNMENTS OF HOUSEHOLD FURNITURE, CONSISTING OF SOLID MAHOGANY BED ROOM SUIT, COST $350; ENAMEL LINED REFRIGERATOR, ELEGANT BRASS BEDS, QUARTERED OAK DINING SUIT, PARLOR SUIT, INLAID LINOLEUM, ART SQUARES, LACE CURTAINS, ETC., FRIDAY, MAY 2, AT 12 E. MITCHELL STREET.

COMMENCING AT 10 A. M., FRIDAY, WE WILL OFFER TO THE HIGHEST BIDDER A FINE CONSIGNMENT OF HOUSEHOLD FURNITURE, INCLUDING A FOUR-PIECE SOLID MAHOGANY BED ROOM SUIT, COST $350; ENAMEL-LINED REFRIGERATOR, ELEGANT BRASS BEDS, CIRCASSIAN WALNUT DRESSER AND CHIFFONIER, MAHOGANY PARLOR SUITE UPHOLSTERED IN GENUINE LEATHER; QUARTERED OAK BUFFET, EIGHT-FOOT DINING TABLE, SET OF CHAIRS TO MATCH; BOOKCASE, OAK DRESSERS AND WASH-STANDS, FINE LOT PORCH ROCKERS, IRON BEDS, NATIONAL SPRINGS, FELT MATTRESSES, CHILD'S BED, SEWING MACHINE, EARLY ENGLISH AND MAHOGANY ROCKERS, LAWN SWING, PARLOR CHAIRS, CENTER TABLES, INLAID LINOLEUM, AXMINSTER AND BRUSSELS ART SQUARES, LACE CURTAINS AND MANY OTHER THINGS TOO NUMEROUS TO MENTION. THIS IS ONE OF THE FINEST LOTS OF HOUSEHOLD FURNITURE EVER OFFERED AT AUCTION. SALE AT 10 A. M. FRIDAY.

CENTRAL AUCTION COMPANY.
12 East Mitchell Street.

FOR SALE—MISCELLANEOUS.

ATTENTION—The firm from which I purchased my $450 piano has consented to release me from my contract if I can arrange for some one to assume balance of $215 I still owe; payments $8 per month. I will give good, responsible party a receipt in full for what I have paid if they will guarantee to pay off balance in $8 monthly payments, as I am leaving for California. Address California, Box 831, care Georgian. 4-30-10

HIGH CLASS BUNGALOW, on North Side; hardwood floors, furnace, electricity and all conveniences. Ivy 825-J. 32-30-4

WANTED—Owing to domestic troubles the only thing now left on my hands is a $500 Knabe piano, which I will sell for most any reasonable offer, either cash or time. Address Knabe, Box 832, care Georgian. 4-30-9

FOR SALE—One rolltop and one flat-top desk and one go-cart, cheap. 327 Spring. 4-30-15

FOR SALE—100-horsepower horizontal Erie City fire-tube boiler in good condition. Inquire The Frest-O-Lite Company, Kuhrt and Beerman Streets, Atlanta, Ga. 4-30-6

FOR SALE—Second-hand shelving, bins, counters and fables cheap. Morris Bros., 133 Decatur. 208-29-4

FOR SALE—Two show cases and tables cheap. Kaplan Portrait Company, 94½ Whitehall Street. 46-29-4

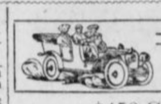

AUTOMOBILES
For Sale, Repairs and Accessories.

$450 CASH.

FIVE-PASSENGER automobile, thoroughly overhauled; new tires. Garage, 828 Peachtree. 32-1-5

$1,950—Fore-door, 35-horsepower Firestone-Columbus touring car, just painted and thoroughly overhauled. Guaranteed good as new. $800.

$2,000—1910 model 25-horsepower Firestone-Columbus touring car, in fine shape and a good looker, $450.

1913 model Empire 25 fore-door touring car. Price, $1,000 f. o. b. Atlanta, and used since November as our demonstrator. Guaranteed same as new car. $550.

THESE PRICES are made low so as to get the cars out quick, as we need the room and money for new cars coming in this week.

THE FIRESTONE-COLUMBUS SOUTHERN CO.,
45-47 AUBURN AVE.
PHONE IVY 4177. 4-28-32

Good Used Cars At Reasonable Prices.

Ford Runabout, good condition, good tires	$225.00
Ford Touring Car, with top, good condition	265.00
Courier Roadster, fully equipped, electric lights	275.00
Buick Model 10 Roadster, electric lights	325.00
Overland four-passenger, newly painted, new top	350.00
Primo Touring Car, new top and seat covers	450.00
Maxwell Roadster, Sportsman type, model Q, fully equipped, electric lights	375.00
Maxwell Touring, model G, four-passenger, fully equipped	450.00
Overland Coupe, 1911, fully equipped	450.00
Columbia, 1911, four-passenger, repainted, new top and electric lights	850.00

These cars are in good running condition and worth more than the prices quoted above.

BUICK MOTOR COMPANY,
241 PEACHTREE ST.
4-11-8

WILL EXCHANGE new 1912 or 1913 model Studebaker cars for pair of mules or good team of work horses; communicate with me for full particulars. Address Reuben Kyle, Roanoke, Ala. 4-27-29

FOR SALE—By Mrs. John B. Roberts, her electric automobile, with perfectly new batteries. 1565 Peachtree Road. Ivy 821-J. 4-26-28

ENGINE FOR SALE—First-class condition. Allis-Chalmers make; cylinder 30 inches in diameter, 42-inch stroke; speed 77 R. P. M.; fly wheel 13 feet in diameter. Further particulars, apply P. O. Box 561. 4-25-200

ATLANTA RADIATOR CO.

REPAIRING and manufacturing. Lamp and fender work. 72 Ivy Street. Atlanta phone 3816. 3-10-12

WARNING TO INFRINGERS AND IMITATORS.

LIQUID TIRE TONIC IS PROTECTED BY U. S. DUYREA PATENT, NO. 578551 AND ALL INFRINERS, AGENTS OR USERS ARE HEREBY NOTIFIED THAT THEY MUST ANSWER IN THE COURT FOR VIOLATION OF THIS LAW. LIQUID TIRE TONIC COMPANY, KANSAS CITY, MO. 4-8-43

FOR SALE—MISCELLANEOUS.

SECOND-HAND TYPEWRITER, standard make. Call or address H., 225 Peachtree Street, at once. 5-1-20

FOR SALE—Two pool tables, practically new; been in use in club room and not hurt; must sell at once; bargain; original cost $400. Address P. O. Box 87, Jonesboro, Ga. 5-1-6

FOR SALE—One 20-horsepower A. C. Western Electric motor; also one 10-horsepower A. C. Sprague motor; both practically new; will sell cheap for cash. Southern Upholstering Co. Phone Main 5054.

ONE Macaskey ticket cabinet, 100-account, in perfect condition. Will sell cheap. One Williams typewriter, in good condition, $15. DeK. Garage, Marietta, Ga. 200-1-5

"PERFECTION OIL STOVES. Three-burner, including oven and vessels, complete, $12.50. CAMERON FURNITURE CO., 85 South Forsyth Street. 5-1-3

LEAVING city; will sacrifice furniture of six-room house in perfect condition. 91 Yonge Street. 33-1-5

SECOND-HAND SAFES—Small, medium and large home safes, $15; Hall's bank and fireproof safes, vault doors, etc. C. J. Daniel, 416 Fourth National Bank Building. 9-7-33

AUTOMATIC REFRIGERATOR

Automatic Refrigerators may cost a little more than some refrigerators, but taking into consideration the amount of food and ice they save, they are the least expensive of all refrigerators.

Price $17.50 to $75.00.
C. H. MASON,
Agent.
6 and 8 W. Mitchell St.

15-MOTOR, 8x8 compressor, good as new. Dr. Cook, 17 East Hunter St. 203-29-4

HAVE a good mahogany upright piano, nearly new; cost $450; less than one year ago. Any reasonable offer will get it. Must sell quick. Mahogany Piano, P. O. Box 596, Atlanta. 4-27-24

FINE CARNATIONS, 75c per dozen; Coleus and Falzia, 40c per dozen. Bedding and box work a specialty. Alta Vista Floral Company, 61 Sells Avenue, West 136. 4-27-15

C. S. HULLS & Co., Atlanta. Headquarters. F. R. Logan 4-20-32

BANKRUPTCY blanks, $1.50 per set. Warranty deeds, bonds for title, Mortgages, contracts, Stock certificates and bonds. Bennett's, 25 South Broad. 201-20-13

FOR SALE—Sweet potato plants for sale, $1.25 per 1,000. L. W. Bates, Lakeland, Fla. 33-21-4

SEND $1 for 500 extra early sweet potato plants, lemon yams, or 500 Bermuda onion plants, the big kind. Address the Model Farm, Tifton, Ga. 3-20-7

SIGNS BROWN SIGN & PAINTING CO., 77½ Whitehall. M. 3780. 3-18-33

SAFES, FILES, cab

A Vacancy In Your Business Can Be Filled By Georgian "Want Ads." Try Them For Results

The Georgian's Rent Bulletin

ROOM AND BOARD.

PEACHTREE INN.

Peachtree and Alexander Sts. American plan $7.50 week up. Room to yourself. European, $3 week up. 1-9-34

FOUR business women to room and board; references required; walking distance of town. Ivy 995-J. 5-1-28

TWO young men can find board and room, private home, West End, near car line. Address L., care Georgian. 5-1-16

LARGE, delightful room; lovely large verandas; best location for summer; excellent table; home comforts. West Peachtree. Ivy 1869-L. 28-1-5

LARGE, light room, with board, in an elegantly furnished private, modern home, in the prettiest part of the city; everything strictly first-class, a real pleasant home to a refined, permanent couple; references. 619 West Peachtree. Mrs. Corey. Ivy 5685-J. 5-1-26

AUBURN HOUSE.

NICELY furnished rooms with board; all conveniences. 27 Auburn Avenue. Ivy 4392. 4-30-22

ROOM, with board, for couple, either sex; North Side; private family; references exchanged. Ivy 6584. 3t-30-4

CAN accommodate four with room and board at 20 East Cain, two blocks from Candler Bldg. Phone Ivy 2902. 4-30-24

AT 513 PEACHTREE, with or without board; private bath, electric lights, etc. 47-30-4

ROOM AND BOARD in private family; all conveniences. 143 West Peachtree. Phone Ivy 2194-J. 4-30-13

TWO newly papered rooms, with trunk room and kitchenette, new; sink, all conveniences; private home; close in; one-half block from Capitol Avenue. 217 East Fair Street. 200-29-4

LARGE front room and small room, furnished. Private home, Peachtree Street. Ivy 1779-J. 4-29-23

LARGE front room, unfurnished, with dressing room and bath, in private family, Peachtree Street. Ivy 1779-J. 4-29-24

EXCELLENT front room, clean and light; the best board; electricity; conveniences; walking distance; private home. Ivy 2856-L. 205-29-4

ROOM AND BOARD in private family; North Side; close in. Ivy 5261. 4-30-22

ONE large downstairs room for two; private bath, hot and cold water; electric lights; terms reasonable. 223 North Jackson. Ivy 5236-L. 4-29-20

200 PEACHTREE. The Wilton, select, up-to-date boarding house; North Side; business section; near in; table boarders; prompt service. Ivy 5795. 4-29-14

FRONT ROOM AND BOARD for two gentlemen or couple May 1; dressing room connecting and private porch. Have only a few select boarders; references exchanged. Mrs. Agnew, 19 East Baker Street. Phone Ivy 2922. 37-29-4

A FEW BOARDERS wanted at 45 Houston St. Ivy 6675-J. 4-28-17

36 EAST NORTH AVE.

BETWEEN the Peachtrees; nicely furnished rooms and excellent table board. Ivy 6501. 4-28-16

ROOM with board for a couple of young men or business ladies; private family. Call Main 4238-J. 278 Rawson Street. 4-28-15

DELIGHTFUL rooms; best location; private home; table board a specialty. 58 Capitol. Main 2031-L. 4-28-14

TWO young ladies can get room and board in private family; rates reasonable. Main 380-J. 4-26-19

WOULD YOU OWN YOUR HOME? A Georgian "Want Ad" will show you the way.

KITCHEN! Call Main 2456-L for quiet, private board and rooms; all conveniences. 398 South Pryor Street. 35-26-4

GAILY furnished rooms; homelike cooking; also table board. 127 Capitol Avenue. Main 5172-J. 4-23-7

BEST MEALS IN TOWN, $3. WEEK. ROOM AND MEALS, $4. 197 SOUTH PRYOR. CALL MAIN 5048. 4-5-34

ROOM AND BOARD.

Wanted.

BOARD WANTED—Two adults want best meals within two or three blocks of corner of Piedmont and Merritts. Address L. J., care Georgian. 31-1-5

WANTED—Room and board by gentleman. Please state terms. Box 24, care Georgian. 203-1-5

REFINED couple with one child two years old desire board with private family; close in; North Side preferred. State price and location. Address L. P. [illegible] Atlanta. 4-26-6

WANTED—Room and board by gentleman in private family preferred; party who will also board my wife and girl of four, who are to join me later. Best of reference. Prices should be reasonable. Address F. S. Parrigan, care Piedmont Hotel. 53-29-4

WANTED—June 10, room and board for wife of traveling man; connecting bath and privilege of using piano; want quiet place near car line; man pay for rates while in town. Call Room 15, Marion Hotel, between 7 and 8 a. m. 204-29-4

ROOMS FOR RENT.

Furnished.

FOR RENT—Four large, beautiful unfurnished rooms; hall and private bath, hot and cold water; gas range, connected suitable for light housekeeping, or will furnish and rent to gentlemen only en suite. Ivy 7089-J. 5-1-24

THREE nicely furnished rooms and kitchenette. Private home. Modern conveniences. Gordon Street. West 1067-J. 5-1-25

FOR RENT—One nice furnished room. 387 Pulliam Street. Ivy 168. 5-1-27

NEATLY furnished room, hot and cold water, adjoining bath. Main 2961-L. 5-1-14

NICELY furnished front room in The Flanders Apartments, No. 8, 99 West Peachtree. Ivy 5984-J. 5-1-7

FURNISHED room; Peachtree Street, near Eleventh; in strictly private home. Call Ivy 11. 5-1-9

COMFORTABLY furnished room, very conveniently located. Light house-keeping privilege if desired. 158 Cardiff Ave. 34-1-5

FOR RENT—Furnished rooms in modern apartment building, newly papered and painted; steam heat; all modern conveniences; within four blocks of the Candler building. Call 506 Empire Life Building or phone Main 1897. 2-1-14

NICE double room for two young men or ladies; electric lights and hot water; morning convenient; splendid meals. Ivy 1203. 238 Peachtree. 4-29-48

ONE nicely furnished front room with private porch, all conveniences, close in. Trinity Apartments No. 6. 32-29-4

NEATLY furnished room in private home for nurse or gentleman; good neighborhood. Main 4628-J. 4-28-34

THREE furnished rooms; also light housekeeping rooms. Main 2365-J. 149 Spring Street. 4-28-40

NEATLY furnished front room in modern home; every convenience; private family; near business section; West End. West 291-J. 4-30-35

ROOMS FOR RENT.

Furnished.

NICELY furnished rooms, reasonable, near three car lines. 217 Crew Street. 5-1-38

NICELY furnished rooms. Apply 226 E. Ellis Street. 209-5-1

FOR RENT—To gentlemen only, cool, delightful rooms in private home, on car line. 236 Pulliam Street; Main 5438. 5-1-36

BEAUTIFUL front room in apartment, with or without board; reasonable. M. N., care Georgian. 5-1-13

FOR GENTLEMEN, choice front room, convenient to bath; Myrtle Street, near Ponce DeLeon; Georgian Terrace neighborhood; also garage. Ivy 1405. 5-1-18

PRETTY front room; electric lights; bath; telephone. $10. 62 Williams, corner Baker. Ivy 6760-J. 5-1-19

ONE nicely furnished room in the Corinthian Apartments, for elderly or business lady only; connecting bath. Call Ivy 1777. 5-1-20

FURNISHED rooms for light housekeeping. Ivy 4804-J. 5-1-22

ONE large, attractive cool front room, on second floor; convenient to bath; every modern convenience; ideal location; on North Side. Ivy 1744-L. 5-1-23

ELEGANT front room for couple without children, in private family. Phone Main 5436-J. 38-30-4

TWO rooms and kitchenette completely furnished, to parties without children; private family; good location; all conveniences; one block of Grant Park. 428 East Georgia Avenue. 4-30-33

HOUSEKEEPING rooms, all conveniences, or large front room, with or without board. Ivy 995-J. 4-30-28

FURNISHED rooms in private home; all conveniences; hot water. 19 East Harris Street. Ivy 6349-J. 4-30-25

FOR RENT—One clean, well furnished room; hot and cold bath attached. Ivy 1197. 4-30-21

BRIGHT, airy, well furnished room; connecting bath, hot water, everything first-class. Main 3780. 206-30-21

FURNISHED rooms; Apartment 3, 34 West Peachtree. Phone Ivy 2179. 4-30-41

FOR RENT—One furnished room to one or two gentlemen. Wellington Apartments No. 2, corner Houston and Ivy Streets. 200-30-4

FURNISHED rooms for light housekeeping and one furnished front room. Main 3458-L. 127 South Pryor. 4-30-17

DELIGHTFUL, furnished rooms, near business center; all conveniences; desirable location. Trinity Apartment No. 2. 202-29-4

BEAUTIFULLY furnished room; new home, every convenience; also large sleeping porch. West 956-J. 4-30-26

ONE excellent room, with or without board; private home; North Side. Ivy 6221. 4-30-19

TWO connecting front rooms for housekeeping, private home; every convenience; also front bed room. Ivy 2483-J. 285 Courtland. 4-30-11

FURNISHED room to gentleman, near Peachtree; meals within the block. Ivy 6996. 4-27-32

TWO rooms, furnished for light housekeeping, $3 per week. 266 Whitehall Street. Main 2915. 4-29-36

ONE nicely furnished front room for rent. 288 Rawson Street. 205-27-4

HANDSOMELY furnished large front room, private bath, shady lot; gentleman preferred. Peachtree, care Georgian. 112-27-4

WELL-FURNISHED APARTMENT and also separate furnished room; all conveniences; close to town. Ivy 6575. 183 Ivy Street. 4-29-35

FURNISHED ROOMS arranged for housekeeping; private bath; references. Owner, 250 Woodward Avenue. Main 2590. 48-29-4

FOR RENT—Large furnished room between the Peachtrees, in Linden Avenue, to couple or young man; electricity; private family. Ivy 6246-J. 44-29-4

ONE nicely furnished front room, reasonable. Close in. Address R. K., care Georgian. 208-28-4

WOULD YOU BUY a good automobile cheap? The automobile columns of the "Want Ad" section carry a list of automobiles and accessories.

TWO or three connecting furnished rooms for housekeeping; reasonable rent. Phone Ivy 3287-J. 4-29-19

LARGE front corner steam-heated room, opens on very large porch; 3 windows, large closet, electric lights and bells, elegantly furnished in mahogany; adjoins beautiful white tile bath; plenty hot water all hours. Close in. Vacant on first. Prefer gentlemen. 190 Ivy St. Phone Ivy 5078. 4-29-15

NEWLY furnished rooms, private family, all conveniences. Close in. 82 W. Harris. Ivy 3607-J. 4-29-13

ONE furnished room; close in; two gentlemen or business couple. Call M. 5180. 4-28-13

ONE nicely furnished room for rent; all conveniences. 43 West Peachtree Street. Ivy 2160. 4-27-42

ROOMS, nicely furnished, private home; all conveniences; new bungalow. Ivy 2329-J. 4-27-16

FOR RENT—Nicely furnished rooms; all conveniences. 45 Williams; apartment 3, third floor. Ivy 2116. 4-15-14

Unfurnished.

THREE unfurnished rooms; sink in kitchen, bath and phone, with private family; no children. Main 3949. 5-1-31

TO COUPLE, without children, two or three rooms, for light housekeeping; all modern conveniences; one block Forrest Avenue and North Boulevard cars. References. Apply Owner, 72 Wabash Avenue. 28-1-5

THREE large unfurnished connecting rooms for light housekeeping. Gas and water. 99 Ira Street. 200-1-5

TWO large unfurnished connecting rooms with all conveniences; suitable for light housekeeping. Apply No. 8 Highland Ave. Bell phone Ivy 3865-J. 4-30-42

FOUR unfurnished rooms with kitchenette; private bath; $16. 287 Central Ave. 4-30-212

TWO rooms, suitable for light housekeeping in home of family of three adults, to couple without children; hot and cold water, electricity, gas. Inman Park to Clifton car. 39 Royston Avenue. 4-29-5

FOR RENT—Three connecting unfurnished rooms for light housekeeping; gas, water and bath. References. 91 West Harris. 28-29-4

FIVE beautiful upstairs rooms, bath, gas, electricity and use of phone; with couple. 11 North Moreland Avenue. Call Atlanta 929. 203-29-4

TWO OR THREE furnished or unfurnished rooms for light housekeeping. 39 West Linden. 4-29-18

ENTIRE second floor of four rooms and bathroom, hot and cold water, sink; owner's residence; references. 550 Piedmont Avenue. 26-29-4

ROOMS FOR RENT.

Furnished or Unfurnished.

FURNISHED or unfurnished room; hot baths, electricity; North Side; 12 minutes' walk to Candler Bldg.; reasonable. Ivy 899-J. 4-29-16

APARTMENTS FOR RENT.

Furnished.

WANTED—Furnished apartment for Summer, by man and wife, no children, four or six rooms. Must be near car line and reasonable. State price and full particulars in answer. Address S., Box 20, care Georgian. 5-1-39

OGLETHORP EAPARTMENTS.

SIX-ROOM furnished apartment for rent from May 1 to September 1 or longer; all conveniences. Apartment 1, 195 Ivy St. Ivy 759. 36-29-4

TWO rooms, kitchenette and bath; also garage; references. Phone Ivy 2432. 4-29-17

APARTMENT of three beautiful rooms, Inman Park; private home; new; large kitchen, with all conveniences; screens; east porch. Phone Ivy 3229-J. 4-28-41

Unfurnished.

FOR RENT—Six-room steam-heated apartment; close in; North Side. Stewart & Cooper, 317 Peters Building. Main 1228. 4-30-46

FOR RENT—Apartment, three rooms and bath; all modern conveniences; close in; references required. Bell phone 2985. 46-29-4

WANTED—To sub-lease my unfurnished apartment, all modern conveniences. Apt. H, 312 Rawson St. Phone M 5478-J. 52-29-4

IS YOUR NAME in the Business Guide columns of the "Want Ad" section?

Little ads bring big results.

IN THE HERBERT, 24½ Courtland Street, close in, on North Side, six rooms and bath, front and back porches, steam heat, hot water, janitor service, rent $42.50. Reference required. Apply Herbert Kaiser, 411 Atlanta National Bank Building. Phone Main 276 or janitor on premises. 4-25-29

HOUSES FOR RENT.

Furnished.

TWELVE-ROOM HOUSE, furnished; couple of blocks from postoffice. Main 1245. 5-1-21

COMPLETELY furnished nine-room brick house; sleeping porch and all modern conveniences; Ponce DeLeon Ave. Call Ivy 2117 from 8 to 12 a. m. 4-27-24

Unfurnished.

HOUSE, very large and light, on large lot; very large porches and servants' house. Most desirable location; would like to reserve one room, and also have three young men that would like to keep one, or would rent lower floor. Will rent whole house, also 8-room house. Ivy 6705. 5-1-29

ONE eight-room brick house on two acres of land, located at Faith's Crossing. Phone Atlanta 4861. Bell Ivy 2166. 5-1-17

IN WEST END—Six-room cottage, modern conveniences; large lot; $25. Stewart & Cooper, 317 Peters Building. Main 1228. 4-30-43

OUR RENT list describes everything for rent. Call, write or phone for one. Ivy 5350. Charles P. Glover Realty Co., 2½ Walton street. 2-13-49

FOR RENT—Seven-room modern cottage, $30; instantaneous water heater; near corner Pine and Jackson. Apply 310 East Pine St., or phone Owner, Ivy 4814-L. 4-27-200

GEO. P. MOORE.
Real Estate and Renting.
10 Auburn Avenue.
FOR RENT.

AT No. 212 Rawson Street, corner Central Avenue, we have a second-floor flat of six rooms, carrying all modern conveniences. The walls have just been refinished, and the house is in first-class condition; within ten minutes' walk of center of the city; close to school, and in best section on the South Side. Price $27.50.

NO. 8 Connecticut Avenue, Edgewood, Ga. At this number you will find a six-room cottage, with all conveniences, except bath; large lot; house is in good repair. This is an ideal place for any one who desires to raise chickens, as the lot is very large.

OFFICE SPACE FOR RENT.

BEAUTIFUL large corner office, 1123 Candler Bldg., facing down on Peachtree; three windows; southeastern exposure. Ivy 1561. 5-1-35

DESK SPACE, use of phones, centrally located office building, 36. Main 5258-J. 29-30-4

DESK SPACE with use of telephone. Apply 633 Candler Bldg. 4-25-9

FARMS FOR SALE.

FOR SALE—Four small farms, one 10½, one 20 and 30, and one 50 acres; all in high state of cultivation; one and a half miles Austell, Ga.; three five-room houses in Austell, Ga., one eight-room house in Douglasville, Ga. Address P. O. Box 177, Austell, Ga. 200-29-4

LOOK—You have read this; if you want anything, others will read your ad if it's in the Want Ad Section.

BUSINESS PROPERTY

For Rent.

THE BEST close-in coal yard in Atlanta, with trestle and railroad facilities. We are in position to give lease. Close in on Western and Atlantic Railroad. Call Greene Realty Company, 511 Empire Building. Phones 1599. 4-27-60

STABLES.

For Rent.

FOR RENT—Stables. For information, call Ivy 206. 4-28-28

HOUSEKEEPING ROOMS.

Wanted.

WANTED—Unfurnished rooms for light housekeeping. Young couple without children. Address E., Box 175, care Georgian. 4-29-5

HOUSES WANTED.

Furnished.

WANTED—Furnished house for summer by man and wife, no children; five or seven rooms. Must be near car line and reasonable. State price and full particulars in answer. Address S., Box 30, care Georgian. 4-30-29

Unfurnished.

WANTED—Nine or ten-room house on North Side to rent unfurnished; will take two or three-year lease on house in desirable location. H N, Box 412, care Georgian. 4-20-31

LANDLORDS—List your vacant houses with Stewart & Cooper, Renting Agents, 317 Peters Building. Phone Main 1228. 4-20-44

BUSINESS GUIDE

Ready Reference for the Business Man, the Artisan And the Public in General

Architects and Builders.

BUILD and stop paying enormous rent. You need an architect who understands your particular needs. My long experience as architect and builder and I can furnish you plans, specifications and bill of all necessary materials cheaper than anybody else in Atlanta. It's to your interest to see me. FRITZ WAGENER, 408 Fourth National Bank Building. Phone Main 174. 2-25-54

Auction Sales of Furniture and Household Goods.

CENTRAL AUCTION COMPANY, 12 East Mitchell street, buys and sells everything; regular auction Tuesday and Friday. Bell phone Main 2424. 10-3-41

Automobile Repairing.

BROKEN AUTO PARTS. FORGED, Broken springs re-welded and guaranteed. Prices right. Satisfactory service. Anderson Bros. & Rich, both phones, 372 Edgewood Avenue. 4-2-7

Banks.

AMERICAN NATIONAL BANK, Corner Alabama and Broad street. CAPITAL AND SURPLUS $1,000,000.

Barber Shops.

HAIR CUTS—15c. 3 Viaduct place, between Peachtree and Broad. 12-23-28

Bicycles.

FOR BICYCLES and supplies, See D. Alexander, 54 N. Pryor. M. 3116. Repair Work a specialty. 3-27-51

CALL Main 1320, Atlanta 1436. Bicycle repairs and sundries. Atlanta Bicycle Company, 19 Peters Street. 2-15-66

Blue Prints.

DIXIE BLUE PRINT CO. 40½ LUCKIE STREET, Atlanta, Ga. Best equipment. Best prints of any size or kind. Lowest prices. Phone Ivy 5364. 4-28-12

Box and Bedding Plants.

ALL KINDS of bedding and box plants, 50c per dozen. Telephone your order. Ivy 1248-J. Ponce DeLeon Floral Co., 298 Ponce DeLeon avenue. 4-3-2

Builders.

LET US BUILD you a home. Will buy you a lot or pay off your lot. Terms to suit. 400 Temple Court. Main 4189. 4-15-16

Carpenter and Builder.

ALL KINDS REPAIR WORK. D. M. WHEELER, 19 South Forsyth St. Phone M. 4186. Atlanta 1547. 12-31-16

Carpets and Rugs Cleaned.

ATLANTA STEAM CARPET CLEANING COMPANY (Inc.) 27 West Alexander street. Phone Ivy 4186. Moist and dry cleaning. Rugs woven from your old carpets and rags. Porch shades made to order. 2-8-27

Coal.

Coal, Coke and Wood.

S. M. TRUITT & SONS, for dry wood and best coal. 1-31-21

Contract Painting and Wall Tinting.

J. A. JOHNSON, 397 W. Fair St., West 1288-J, for all kinds of painting and tinting.

Dentist.

PORCELAIN—NO GOLD. CROWN AND BRIDGE WORK OUR SPECIALTY. PATENT SUCTION. Whalebone; Best Set, $3.00. No More. No Less.

GOLD CROWN (22 CARAT) ..$3.00
BRIDGE WORK, PER TOOTH 3.00
SILVER FILLINGS ..... .25
GOLD FILLINGS ..... .50
CLEANING TEETH ..... .50
TWENTY-YEAR GUARANTEE.
EASTERN PAINLESS DENTISTS, 38½ Peachtree Street. 4-2-31

Ear, Nose, Throat and Lung Trouble.

DR. GEORGE BROWN, Diseases of the Ear, Nose, Throat and Lungs, 312-14 Austell Bldg. I have the only compound oxygen plant ever brought South and make this gas daily. Weak, nervous, anaemic and pale people are invited to call. 4-6-13

Engineering and Machine Designing.

G. V. PLANT, M. E. I DEVELOP YOUR INVENTION. Dixie Pattern and Machine Works, 262 West North Avenue. Main 2829. 4-5-17

Fly Screens.

Fly Screens Made to Order. OAKLAND CITY REPAIR WORKS. Carpenter and cabinet work a specialty. Call West 242-L. Atlanta 528. C. F. Dickey, Mgr. 5-1-37

FLY SCREENS. METAL AND WOOD FRAMES; portable garages. W. J. Baker Company. Bell phone Ivy 926. No. 811 Empire Life Bldg., Atlanta, Ga. 5-1-4

FLY—SCREENS—FLY. COME SEE our Roll-aawy Screens, our Roller-bearing Screens, our Sliding Screens; none better. It will pay you to see our goods; get prices. 217 Kiser Bldg. Main 1319. Porter Screen Co. J. J. Crawford, Agent. 2-4-14

Fire-Proof Storage.

WE STOEE HOUSEHOLD GOODS and pianos. Office and warehouse, 239-241 Edgewood avenue. Ivy 2027. John J. Woodside Storage Company.

Furniture Repairing and Upholstering.

SOUTHERN FURNITURE EXCHANGE CARPET cleaning, furniture repairer. Furniture bought and sold and mattresses renovated. 121 McDaniel Street. Bell Phone Main 4840. Atlanta Phone 3892. 4-6-6

FURNITURE repaired, upholstering, refinishing neatly done. Work called for and delivered. Young K. Carson, 479 Marietta street. Atlanta 3567. 3-5-6

W. L. LUNSFORD & CO., Upholstering, repairing and refinishing furniture of all kinds; satisfaction guaranteed. Phones, Atlanta 5950-F, M. 5111. 3-5-30

Fresh Oysters Daily.

VIRGINIA and New Orleans oysters on the half shell, 40c dozen. 77 Peachtree street

Furniture.

T. C. FURNITURE CO. Cash or easy payments, 415 Marietta, Phone Atlanta 1797. 4-5-12

Hardware and Tools.

HARDWARE, tools, household specialties, 100 per cent value at 190 Edgewood Avenue. H. G. Martin. 2-11-41

Hat Cleaning.

STRAW HATS, 25c; Soft Hats cleaned and blocked, 25c. George's Hat Cleaning and Shoe Shine Parlor, 3½ E. Ala. Street. 4-10-11

Hatters.

ACME HATTERS make old hats look like new. Mail orders given prompt attention. 20 East Hunter street. 12-3-44

Instrument Makers.

E. A. BOSTROM MFG. CO., Instrument Makers. NOW LOCATED AT 378½ EDGEWOOD AVENUE. All kinds of high-grade light machine work done. Special attention given to repairing of engineers' instruments. LEVELS and TRANSITS. 3-11-40

Jewelry.

$1.00 a week will pay for a good watch, a diamond, a piece of jewelry, or a pair of eyeglasses, or spectacles. You wear them while you pay for them." Every article guaranteed. Prices Reasonable. Santa Cole Co. 5 SOUTH BROAD STREET.

Lighting Fixtures.

ELECTRIC and gas fixtures; all new styles; lowest prices. Queen Mantel and Tile Company, 56 West Mitchell street. Phone Main 681. 1-16-16

Lime, Concrete, Roofing, Stone.

LADD LIME AND STONE COMPANY. Lime, concrete and roofing stone. 915 3d Nat. Bank Bldg. 2-8-50

FOR all kinds of machine work see Camp Bros., now located at 275 Marietta street. Phone M. 2937. 12-3-4

Mattress Renovating.

SANITARY MATTRESS RENOVATING—Factory new and up-to-date; moderate prices; give us a trial. Jackson & Orr Company, Means street and W. & A. R. R. Both phones. 3-20-14

Paint.

PAINT! PAINT! THE TRIPOD PAINT COMPANY, 37-9 Pryor Street. BEST goods, prompt service. Phone us your orders. Phones Bell Main 4711, Main 4710; Atlanta 406. 7-1-12

EMERY CONSTRUCTION COMPANY. "Let us build you a house." "Or paint your old house." 318 Fourth National Bank. Main 1455. 4-29-26

Printing.

RYBERT & HOLLINGSWORTH FOR ANY KIND of printing. We satisfy our customers. 10 Gilmer Street. Bell Main 4600. 4-4-5

Roof and Gutter Work.

I REPAIR all roofs, gutters, all kinds sheet iron work. 33 South Pryor. Main 3127. T. W. Hooper. 3-4-62

Safe Cracksman.



Fire and burglar proof safes opened and repaired. C. C. Downes, 29½ Marietta Street. Phones M. 2146. Atlanta 4922. 4-5-11

Sand.

SAND. SAND in any quantity and quality; prompt delivery. S. M. Truitt & Son. 1-13-32

Sewing Machines.

WE RENT new machines with complete set of attachments for $2 per month; also machines repaired; prompt delivery. Both phones 1893. Singer Sewing Machine Company, 79 Whitehall. 9-14-44

Shoes.

GET the best shoes for the whole family. Peacock & Drennen, 222 Marietta Street. 4-16-28

Shoe Repairing.

SHOES HALF-SOLED, SEWED, 50 CENTS. At Gwinn's Shoe Shop, 6 Luckie Street, Opposite Piedmont Hotel. Both phones. 3-26-45

Stove and Range Repairing.

STOVE DOCTOR. STOVE, range and furnace repairing. 61 South Pryor Street. Bell Phone Main 1460. Atlanta phone 1410. 4-10-10

DAN, THE FIXER. STOVES AND REFRIGERATOR REPAIRING. We sell second-hand gas stoves. We sweep chimneys. 121 WHITEHALL STREET. Atlanta phone 2235. Bell phone M. 2699.

Transferring and Moving.

TRANSFERRING and moving a specialty. Prices reasonable. L. Stallings. Bell Phone Ivy 3094-J. 42-25-4

Trunks, Bags and Suitcases.

RETAILED AND REPAIRED. ROUNTREE'S, 77 WHITEHALL ST. PHONES: Bell M. 1576. Atlanta 1654

Umbrellas.

"Taylor-Made" Umbrellas. BUY from makers; all prices and styles; re-covering and repairing; every umbrella kept in repair free. Phone for salesman; prompt service. TAYLOR UMBRELLA CO., 116½ Whitehall St. 4-23-35

Violin Maker.

OLD VIOLINS BOUGHT, sold and exchanged; repairing a specialty. The Old Reliable Violin Dealer. Mays Badgett, 34½ Peachtree. 3-31-31

Wood.

WOOD. SOUTH GEORGIA mill cut-offs by the carload or any quantity you may want. They make fine kindling. S. M. Truitt & Son. 1-13-32

POULTRY, PET and LIVE STOCK

In Co-operation Poultrymen Save Time and Money

Eggs Should Be Stamped and Guaranteed—Make Good All Shortage.



Two or more poultrymen or farmers interested in poultry can save many a dollar by co-operating so as to cut down expenses and facilitate the handling of their products and the buying of supplies.

Perhaps no one of a party would get enough eggs to promptly fill a case for shipment and have them fresh, while by two or three responsible parties clubbing together for the purpose they may be able to fill and ship two or three cases a week, or one a day, according to circumstances.

Let the one most convenient to the station do the packing and shipping and receive for his services so many cents per crate, just enough to pay for the work really performed. By all means secure a special customer or customers for them—a consumer who knows the value of good, fresh, clean eggs and is willing to pay extra for such quality, the producers guaranteeing such quality. Let each one who furnishes eggs for shipping have a rubber stamp, all alike except the number, each to have a number of his own on his stamp. The stamps may read something like this: "Woodville Co-operating Poultry Company, No. 7," the number representing the party who furnished the eggs bearing that number and who would have to make good all his eggs reported bad bearing that number. With the additional penalty that where a certain number of eggs from the producer are reported per month that he be fined so many cents, to be deducted from his returns, the object being, however, to get parties to the compact who will allow but few, if any, bad eggs to go to market, building up a splendid reputation for the best that can be secured or produced.

Marketing of Broilers.

The marketing of broilers can be carried on in much the same manner. In fact, let all the poultry and products produced by the members be marketed by a single concern.

Grapes from the great grape belt of New York and Ohio are marketed in just this manner. In fact, most of the fruit grown in this country is handled that way, and there appears no good reason why poultry products should not follow suit.

It would not only be advantageous in the way of seeing the profit, but in the buying of supplies as well, such as feeds of various kinds which are not produced on the place, together with the many accessories, such as beef meal, beef scraps, oyster shell, bone meal, grit and the many necessary adjuncts to convenient and successful poultry raising. This plan would be right handy to the small raiser in the vicinity who would like a bag of shells or beef scraps who could not afford to send a long distance, perhaps, and pay heavy freight bills on small consignments. Fresh bone could be supplied certain days in the week by one of the number running a power grinder in which all had invested money to create.

There are some localities in the South where quite an association could be formed and carried on successfully, while there are many others where it would not be practical to get more than a little firm of two or three who would join in whenever they wished to send off for supplies. It would be none the less profitable. Keep all ideas of graft out of such things and let them be co-workers for the benefit of all concerned. People are as a rule slow to take hold of things like this, we know, but we see no valid reason why so plain a proposition as you help me and I will help you should not be readily accepted.

Ducks.

EXTRA FINE trio White Runner Ducks, $5.00. White Rock eggs $1.00 setting. C. O. Harwell, care H. G. Hastings & Co. 4-29-1

ON account of my health I am forced to sell our entire flock of ducks, consisting of 100 Fawn and White Runners, 20 Mammoth Pekins and 14 White Runners. Most of these are prize winners and ribbons go with them. They are all select birds. Low price on lot, or either variety. Make offer or write me. Eggs $1 for 12, $5 per 100. Ducklings any time 25c each. Oak Dean Farm, Stone Mountain, Ga. 4-17-10

Eggs—All Varieties.

BALANCE SEASON—Eggs from my special mating "bred-to-lay" S. C. White Leghorns, $1.50 setting; special mating White Runner ducks (Patton strain) including second drake, fourth and fifth young ducks, Atlanta show, November, 1912, $2 setting. South Georgia Poultry Farm, Sale City, Ga. 3-1-18

THE EGGS of different varieties of fowls will be found classified under their respective breeds in the future. Instead of under the classification of "Eggs."

Leghorns.

FOR SALE—Eighteen White Leghorn hens, one year old, are laying. Main 5481-L. 4-29-31

WHITE LEGHORN cockerels, heavy laying strain, $1.50; pullets, $2 each; eggs, $1.50 and up. Mrs. Robert West, 132 Carter Hill road, Montgomery, Ala. 11-9-66

ANSWER—Just as you have read this will others read your ad if you place it in the Want Ad columns of this paper. A word to the wise is enough.

DO YOU NEED HELP of any kind? A little "Want Ad" will get it for you.

Orpingtons.

S. C. CRYSTAL WHITE Orpingtons; eggs, $2, $3, $5 per setting of 15 eggs; old and young stock for sale. George M. Moseley, Menlo, Ga. 2-27-9

FOR SALE—One pen Kellerstrass White Orpingtons, one cock and four hens; also several trios of Cook's White Orpingtons; foundation stock direct from Cook farms. Write for prices. Mrs. F. O. Miller, Fort Valley, Ga. 3-12-16

Poultry—All Varieties.

CHICKENS—Selling out, have all kinds; finest stock at your own price. Prize winners. Egg settings, half price. R. F. Finley, Box 1515, Atlanta. Hurry. 4-30-292

FREE RANGE DUCK AND POULTRY FARM, Chamblee, Ga. Large stock of White Runners, Leghorns and Rhode Island Reds, enables us to ship fresh eggs, strong and fertile. Write for prices on stock and eggs if you want a bargain. 1-21-18

Pigeons.

FOR SALE—Extra fine squab breeding Carneaux and Homer pigeons, cheap if taken at once. Mr. Payne, 152 West Merritts Avenue. 37-30-4

Plymouth Rocks.

RED ROCK eggs, pure and fresh from the Georgia Poultry Farm; $1 per setting. On sale at 12 South Broad. 26-27-4

EGGS from prize-winning E. B. Thompson Ringlet Barred Rocks, either mating, $3 for fifteen, $5 for thirty. A. M. Kendall, Dallas, Ga. 3-8-11

Seeds.

COUNTRY GENTLEMAN SWEET CORN, most delicious table corn; now is time to plant it. also lima beans, melons, found of best quality at Mark W. Johnson Seed Company, oldest seed house South, 35 South Pryor. 30-29-4

Dogs.

FOR SALE—One fine hound puppy, male five months old, from extra fine stock for possum hunting; just the right age to begin training for fall hunting. A bargain. W. W. C. Brock, Mandeville, Ga. 40-29-4

Cows.

FOR SALE—Twelve fine Jersey cows, fresh in milk. Shippey Bros. & White. Both phones 516. 968 Marietta St. 4-30-38

TWO young Jersey cows, fresh in milk; ideal sack and teats; easily milked; gentle; are beauties; free of tuberculosis; have too many; must sell; price $60 each. Waldrip Mountain Stock Farm, Calhoun, Ga. 44-30-4

Horses, Mules, Vehicles, Etc.

FOR SALE—One good dray horse; can be seen at Southern Upholstering Co., Jefferson and Echo Sts. Main 5054. 5-1-10

Poultry, Plants and Seeds.

H. G. HASTINGS & CO.

SEEDS, PLANTS AND POULTRY SUPPLIES. PHONES 2568.

THIS is the season for mites and lice. If you start in time you can keep them down. We carry a full line of Lice Powders and Liquid Disinfectants.

CONKEY'S HEAD LICE OINTMENT, guaranteed to kill lice on baby chicks; absolutely harmless to use; 10 and 20c.

AVOID losses from white diarrhoea. Drop a tablet of Pratt's White Diarrhoea Remedy into the drinking water.

NOTHING on the market will make chicks thrive like Pratt's Baby Chick Food; four pounds 25c.

PRATT'S DISINFECTANT destroys germs, kills lice and mites and makes everything sweet and clean; 35c quart; $1 gallon.

A FULL LINE of Cypher's Incubators and Brooders.

MYERS' FAULTLESS HAND SPRAY, the best 50-cent spray made.

STANDARD SPRAY PUMP, made of solid brass; guaranteed for five years; good for whitewashing and disinfecting, $4 each.

MONEY TO LOAN.

PURCHASE MONEY NOTES—Extending over short periods of time, wanted for client. R. F. Gilliam, attorney, Sixth floor, Fourth National Bank Bldg. Call Main 1142. 4-26-11

PURCHASE money notes bought and money loaned on real estate. Chas. P. Glover Realty Co., 2½ Walton St. 4-12-2

R. C. DESAUSSURE. TIME and monthly loans negotiated on real estate. Room 813 Atlanta National Bank Building. 4-29-25

WE loan money on furniture and household goods. F. & J. Loan Company, 120 Decatur Street. 4-29-8

MONEY ON HAND for immediate loans on property in or near Atlanta. J. E. VanValkenburg, 501 Equitable Bldg.

MONEY FOR SALARIED PEOPLE AND OTHERS, upon their own names; cheap rates, easy payments. Confidential. D. H. Tolman, 820 Austell building.

WEYMAN & CONNORS. ESTABLISHED 1890. Mortgages on Real Estate. 4-1-3

LOOK—You have read this; if you want anything, others will read your ad if it's in the Want Ad Section.

FARM LOANS PLACED in any amount on improved farm lands in Georgia. The Southern Mortgage Company, Gould building. 7-15-1

WE HAVE plenty of money to lend at lowest rates on Atlanta and nearby property, either for straight or monthly payment plant. Also for purchasing purchase money notes. Foster & Robson, 11 Edgewood avenue.

WANTED—To buy good purchase money notes, or first mortgages. Georgia Land and Loan Co., 909 Third National Bank Bldg.

SPECIAL HOME FUNDS TO LEND, any amount; 6 per cent. Write or call. S. W. Carson, 24 South Broad street. 4-1-17

MORTGAGE LOANS
On Atlanta Property.
BUSINESS BUILDINGS.
5 and 5½ per cent.
RESIDENCE BUILDINGS.
5½, 6 and 6½ per cent.

Your rate depends upon the location. Without notice you can pay back a hundred, any multiple of a hundred dollars, on the entire loan on any interest date.

TURMAN, BLACK & CALHOUN.
Loan Correspondents,
PRUDENTIAL INSURANCE COMPANY OF AMERICA.
203-5 Empire Building.

MONEY WANTED.

6%—WE WILL PAY—6% ON SAVINGS. IN SUMS of $500 to $5,000. The Merchants and Mechanics' Banking and Loan Co., 209 Grant Building. Tel. Ivy 5341. Cash Capital $120,000. Thos. J. Wesley, Cashier. B. M. Grant, Pres. 3-11-50

BUSINESS OPPORTUNITIES.

HOTEL doing paying business for sale on account of having to devote time

Atlanta Real Estate Is Certain to Increase in Value. There Are Bargains in These Ads.

Builders of Atlanta

Peachtree St. Sale Involves $87,000

Mitchell Motor Car Building—Peachtree Road Lot Brings $10,000. Other Notes.

Interest in local realty circles centered to-day around a sale by R. L. Turman, of the Turman, Black & Calhoun agency, of the property occupied by the Mitchell Motor Car Company, at 316 and 318 Peachtree, for $87,000. The buyer was Mrs. Louis J. Trounstine, and the seller A. F. Jones, of Bibb County. This was the last purchase Mrs. Trounstine made before sailing this week with her family for Europe.

The lot is 50x150 feet and holds a two-story brick building, which rents for $4,500 a year. There are three years of the present lease to run, and the motor car company has an option to continue the lease at the end of that time, though at a higher rental. The property is on the west side of the street, between Baker and Ivy Streets. It was formerly used for residence purposes, like several houses which still stand in this block.

Louis J. Trounstine was the purchaser a short time ago of a valuable parcel on Decatur Street, details of which have been announced.

Peachtree Road Sale.

Mrs. Mabel H. Moody has sold, through the Burdett Realty Company, to Kenneth C. McRae a large residence lot on Peachtree Road, 200 feet northeast of Piedmont Road, for $10,000. This is lot No. 7 of the county almshouse property, and is in a neighborhood of fine homes recently built.

Growth in Building.

Some healthy signs are seen in figures for the seventeenth week of 1913 as presented by The Fulton County Daily Report in contrast to the figures for the corresponding week in 1912. There were 11 more cancellations this year, involving nearly $40,000 more, and over $28,000 more in building. Building permits numbered 67 and totaled $100,814, while the number last year was 51 and the total only $72,301.

Real estate transfers fell back 6 in number and over $100,000 in amount, but the real estate men declare the good weather of the present will soon reverse the figures.

Peachtree Auction Sale.

Buyers of lots in Peachtree Heights, the E. Rivers subdivision, just north of Peachtree Creek, are congratulating themselves to-day on having acquire some genuine bargains. Twenty-four lots offered yesterday afternoon by Auctioner Steve R. Johnston brought a total of $43,609, or an average of $1,813 a lot. The lots were large, none less than 60 feet frontage.

Among prominent citizens present were Robert F. Maddox, Walter P. Andrews, Charles E. Caverly, J. R. Gray, H. H. Cabaniss and E. R. DuBose, and among the real estate agencies represented were the Edwin P. Ansley Company, B. M. Grant & Co., the Charles P. Glover Agency, W. A. Foster & Raymond Robson, M. F. Ramsey & Co. and several others.

Following are the names of the purchasers and the prices they paid:

Lot 5, block 1, W. H. Adkins, $2,870; lot 6, block 1, S. A. Pegram, $2,168; lot 14, block 1, W. E. Quillian, $1,840 lots 15 and 16, block 1, F. R. Graham, $5,940; lot 17, block 1, C. A. Davis, $2,584; lot 17-A, block 1, Richard Gray, $2,677; lot 18, block 1, E. R. DuBose, $2,584; lot 21, block 6, W. R. Bean $1,650; lot 19, block 6, W. H. Adkins, $1,564; lot 3, block 6, W. R. Bean, $1,892; lots 1 and 2, block 4, W. H. Adkins, $3,702; lot 16-A, block 2, J. Chapman, $1,675; lot 16, block 2, S. A. Pegram, $1,768; lot 15, block 2, H. J. Fear, $1,768; lot 17, block 2, J. Regenstein, $1,507; lot 1, block 7, J. Regenstein, $1,350; lot 2, block 7, J. Rengenstein, $1,050; lot 3, block 7, Mrs. Olive Laing, $960; lot 4, block 7, Mrs. P. L. Rikard, $1,320; lot 5, block 7, W. N. Wilson, $750; lot 6, block 7, S. N. Rushin, $780; lot 7, block 7, S. N. Rushin, $1,210.

A few of the lots were withdrawn after the first bid and several were not offered for sale. Profits of $100 on several purchases were refused.

Whitehall Street Sale.

Cater Woolford has bought of Mrs. Jennie L. Chapman, through the Roff Sims Real Estate Agency, 457 Whitehall Street, 67x200 feet to the railroad, for $23,000, or at the rate of $344 a front foot. This property is on the north side of the street between McDaniel and Humphries Streets.

Ivy Street Work Progressing.

Good progress has been made this week on the Ivy Street regrading work. At the point of the greatest fill, between Baker and Peachtree Streets, hundreds of cubic yards of earth have been put in, until the average depth is some four or five feet.

Peachtree's New Paving.

The county convicts are making fast work of Peachtree repaving between Sixth and Fifteenth Streets. The work started at Sixth Street and has progressed northward nearly to Eleventh Street, where the top layer of paving is yet to be laid. The new paving looks good, and automobilists are already using a part of it. Coming back, the convicts will start at Fifteenth Street. The space between the car tracks has not been touched.

Where Is Mr. Babbage?

Realty prospects who went to the Candler building to-day to see John D. ("Ask Mr.") Babbage were surprised to find that he had moved his real estate offices. They were greeted with a sign on the door which read "Ask Mr. Babbage." Some found him on the street and he told them that he had gone to the second floor of the McKenzie Building, southwest corner of Peachtree and James Streets. Mr. Babbage is preparing to add several salesmen to take care of his increasing business. He declares that advertising did it.

T. B. Davies, formerly of the Willingham Real Estate Agency, by the way, has transferred to the Dillin-Morris Company.

Colonel Woodside's New Tenants.

Ten houses were rented yesterday by the John J. Woodside Renting Agency through A. P. Davis, as follows:

To W. B. Smith, 425 Hardee Street; to Mrs. C. H. Long, 181 Ivy Street; to S. Smith, 500 Decatur Street; to J. Strickland, 29 Electric Avenue; to M. Price, 27 Mahorn Street; to L. Gardner, 8 West Harris Street; to M. Hubbard, 191 West Hunter Street; to W. Wilson, 13 Keystone Street; to C. Gaither, 3 West Lyons Avenue, and to B. Wood, 145 Orme Street.

Extending Forrest Avenue.

The city has put several teams and a squad of men on the work of extending Forrest Avenue eastward past the Forrest Avenue School, in the neighborhood of Fortune Street and East Avenue. The last named thoroughfare is also being graded past the W. B. Lowe property, which was recently sold before the Courthouse door.

PROPERTY TRANSFERS.

Warranty Deeds.

$3,900—Mrs. J. C. Merritt to Arthur Reams, lot 58x150 feet, west side Pulliam Street, 99 feet north of Bass St. February 23, 1911.

$450—Mohawk Tribe No. 5, I. O. R. M. to Mrs. N. T. Martin, lot 40x100 feet, north side Adams Street, 360 feet west of Boulevard. April 3.

$4,500—Homer K. Neer to Mrs. Sarah M. Miles, lot 56x193 feet, east side of Boulevard, 320 feet southwest of Ponce DeLeon Avenue. April 24.

$8,500—Mrs. Mattie A. Starnes to Hugh Richardson, No. 133 Myrtle Street, lot 43x150 feet. April 23, 1913.

$125—H. S. Ham to Miss A. Theresa Knudson, lot 75x125 feet, east side of Capitol View Street, 170 feet from north line of land lot 208. April 30.

$7,525—H. G. Hutchison to Julia A. Wilkins, lot 21x91 feet, east side South Forsyth Street, 60 feet south of Trinity Avenue. April 24, 1913.

$4,250—Mrs. J. W. Nelms et al. to Mrs. Annie C. Loveless, No. 41 York Ave., lot 47x166 feet. February 17, 1913.

$3,500—Mrs. Elois Nelms Dennis to Mrs. J. W. Nelms et al., same property. Also one-fourth interest in lot 37x40 feet on east line of Nelms property, 129 feet north of York Avenue. February 17, 1913.

$800—Mrs. John W. Nelms to Mrs. Annie C. Loveless, No. 80 Hampton St., 27x100 feet. February 17, 1913.

$775—James G. Barnett to S. S. and Mrs. M. A. Hathcock, 1¾ acres on Campbellton Road, land lot 6, 14th Dist. January 15, 1900.

$350—I. N. Ragsdale to F. M. Morgan, lot 50x205 feet, north side Arden Ave., 350 feet west of Ashby Street. April 26, 1913.

$15,400—J. R. Smith and W. M. Terry to Mrs. Joan E. Trounstine, No. 159 Decatur Street, lot 22x90 feet. April 24, 1913.

$13,650—Same to same, No. 157 Decatur Street, lot 21x90 feet. April 24, 1913.

$750—Mrs. E. C. Sullivan to Empire Investment Co., lot 50x90 feet, northeast side Hills Avenue, land lot 85. April 4, 1913.

$1,600—F. M. Loveless to same, lot 237x100x120 feet, west side McDaniel Street, 80 feet south of Roy Street. January 25, 1913.

$275—Thomas R. Sweatman to W. J. Webb and Empire Invesemnt Co., lot 80x244 feet, east side Central Hill Ave., 269 feet south of north line of land lot 177. March 10, 1913.

$62,000—J. F. Askew to Corinthian Co., lot 69x169 feet, southwest sorner Ponce DeLeon Avenue and North Boulevard. April 12, 1913.

$1,500—J. E. Gifford to F. M. Loveless, lot 237x100x120 feet, west side McDaniel Street, 80 feet south of Roy Street. January 23, 1913.

$7,500—Charles R. Haskins to Lamar and A. P. Flowers, 90 Windsor Street, 40x125 feet. April 22.

$1,200—Miss Anne K. Kelso to M. L. McKinnon, lot 50x150 feet, east side Newman Avenue, 300 feet south of St. Michael Street. April 30.

$200—J. W. Taylor to S. M. Farris, lot 50x150 feet, northwest corner Cochran and Center Streets. May 31, 1912.

$35,000—James Aldredge to John B. Thompson, 413, 415, 417, 421, 423, 425 and 427 Piedmont Avenue, 210x150 feet. March 17.

Bonds for Title.

$5,000—W. N. Newsom to D. L. Mayfield, 380 Oakland Avenue, 39x160 feet. April 29.

$10,000—Mrs. Emma M. Murphy to Mrs. Mary Nally, lot 50x125 feet, northeast corner Grant Street and Glennwood Avenue. April 30.

$4,000—Max Liberson to Harry Constangy, 51, 53 and 57 Fair Street, 50x98 feet. January 2.

$7,000—Claudia S. Goza to Pet Fry, 152 Richardson Street, 54x140 feet. April 7.

$36,000—Mrs. Laura B. Campbell to DeLos Hill, 22 Kimball Street, 114x200 feet. March 16, 1912. One-half interest. Transferred to Duncan MacDougald. No date.

$2,000—Minnie W. Finley to W. E. Fuller, lot 40x70 feet, 103 feet north of northwest corner Old Wheat and Hogue Streets. November 25, 1912. Transferred to First Baptist Holiness Church (colored) April 30.

Mortgages.

$1,500—J. O. Barton to Mrs. L. A. Lindsey, 160 acres, being the east half of land lot 222, Fourteenth district. March 31.

$150—William H. Hunt to W. H. Camp, lot 32x98 feet, west side Sunset Avenue, 103 feet north of Emily Cox land, land lot 110. April 19.

$650—J. E. Daniel to Atlanta Banking and Savings Company, lot 60x161 feet, west side Lakewood Avenue, 163 feet from extension of Sawtell Avenue. April 29.

$1,000—William J. Franklin to First National Bank of Barnesville, lot 45x190 feet, east side West Peachtree Street, 130 feet north of Fourth Street. April 17.

$4,000—Mrs. Olive B. Mangham to Central Bank and Trust Corporation, lot 50x192 feet, east side West Peachtree Street, 50 feet north of Twelfth Street. April 30.

Loan Deeds.

$1,450—Arthur P. Reans to Albert Haas, lot 38x150 feet, west side Pulliam Street, 99 feet north of Bass Street. April 30.

$200—Sam West to W. H. Camp, lot 100x200 feet, west side State Street, being lot 60 of Wallace and Seago property. February 8.

$1,000—Mrs. Willa M. Snyder to Mrs. Cornelia V. Barnes, 235 Highland Avenue, 35x135 feet. April 29.

Quitclaim Deeds.

$5—M. L. Banks to J. A. Parks, Jr., 73 Windsor Street, 50x180 feet. April 29.

$2,000—Lida Zachry and Mamie Smith to Sam West, lot 100x200 feet, west side State Street, being lot 60 of Wallace and Seago property. October 30, 1912.

$500—Berry School to O. T. Camp, lot 25x97 feet, east side Oakland Avenue, 73 feet south of Milledge Avenue. April 29.

$5—Georgia Realty Company to Mrs. Joan E. Trounstine, 159 Decatur Street, 22x90 feet. April 24.

$5—Same to same, 157 Decatur Street, 21x90 feet. April 24.

Executors' Deeds.

$15,400—Michael Mahoney (by executors) et al. to J. R. Smith and W. M. Terry, 159 Decatur Street, 22x86 feet. May 30, 1912.

$13,650—Same to same, 157 Decatur Street, 21x90 feet. May 30, 1912.

$5,500—Albert Dunson (by executor) to Mrs. Olive B. Mangham, lot 50x192 feet, east side West Peachtree Street, 50 feet north of Twelfth Street. March 18.

Building Permits.

$3,000—A. H. Goodwin, 536 South Boulevard, one-story frame dwelling. C. L. Adams & Bro.

$1,000—Atlanta Compress Company, Edgewood Avenue, build concrete wall. Day work.

$450—J. E. Wragg, 436 Richardson Street, additions. A. D. Hamliton.

$750—W. L. Randall, 20-22 Addie Street, repair fire damage. Spinks & Butler.

$200—W. A. Phillips, Jr., 317 Euclid Avenue, same. Day work.

$270—Dr. Stillman, 285 East Fourth Street, servant's house. Stewart & Cross.

$150—Frank Golden estate, 197 South Pryor Street, build porch. West Construction Company.

$75—Mrs. J. R. Allen, 155 West Baker Street, retaining wall. Day work.

$12—S. M. Ruskin, 14 East Mitchell Street, erect sign. Hammond Sign Company.

$8,000—Padgett & Sons, agents, 645 West Peachtree Street, two-story frame dwelling. Day work.

$500—Holiness Church, 22 Hogue Street, frame church. Day work.

$376—J. H. Pritchett, 373 Greenwood Ave., install heating plant. Empire Heating Company.

$75—John J. Woodside, agent, 81 Howell Street, re-cover one-story frame dwelling. Day work.

$75—P. R. Lipman, 108 East Georgia Avenue, frame garage. J. H. Brown.

$100—E. Basien, 135 Cooper Street, addition. Day work.

$2,800—Carrie B. Keene, 65-69 Vedado Way, two-story frame dwelling. Day work.

$550—Dr. M. Mossoud, Moreland and Ponce DeLeon Avenues.

$140—W. R. Hoyt, 42 Norcross Street, same. Pim & Barmore.

If you have anything to sell advertise in The Sunday American. Largest circulation of any Sunday newspaper in the South.

REAL ESTATE FOR SALE.

Sharp & Boylston

INVESTMENTS.

14 PER CENT—Fourth Ward negro property, in fine condition, well located and always rented. This is a No. 1 investment. Price $10,000, and can make terms. Good reason for selling.

17 PER CENT—Another piece of Fourth Ward negro property, close in. This is a little pick-up. Price $700 cash.

16 PER CENT—Four negro houses near Walker Street, comparatively new, location good. This is in one of the best negro sections in Atlanta. Rents for $35 month. Price $2,500.

WE also have several good investments in this class of property. Call in and see us and let us tell you about them.

REAL ESTATE FOR SALE. HOUSES FOR RENT.

W. A. FOSTER & RAYMOND ROBSON

REAL ESTATE, RENTING AND LOANS.

FOR SALE.

TWO new six-room bungalows on Chatham Street, just off Moreland Avenue; hardwood floors, combination fixtures, bath, etc.; on nice large lots. Price $4,500; on easy terms. See Mr. Martin.

A VACANT LOT, 46 by 168; one of the few left on McLendon Street; nicely elevated; facing north; near Moreland Avenue. Price $1,950. See Mr. Cohen.

10½ ACRES of land not far from the River car line, with four-room house; convenient to schools and churches. Only $2,000. Reasonable terms. See Mr. White.

ON VAUGHN STREET, one block from South Decatur and East Lake car line, we have three nice homes of five rooms each, on lots 60 by 400, a small farm. We are going to sell these places for $2,250; $200 cash and $15 per month. See Mr. Radford.

ON PIEDMONT AVENUE, near Houston, a sub-division of lots, ranging in size from 23 by 140 feet to 25 by 180 feet, at $175 a foot, on terms of one-fifth cash and balance one, two, three, four years, with 6 per cent interest. These are good buys. See Mr. Collins.

11 EDGEWOOD AVE.

FOR RENT.

7-r. h., 65 Austin Avenue	$40.00
6-r. h., 41 Gordon Avenue, Kirkwood, Ga.	30.00
6-r. h., 1170 DeKalb Avenue	30.00
6-r. h., corner Harvard and Malden Lane, College Park.	20.00
6-r. apt. Stockton Apartments.	35.00
6-r. flat 193 Capitol Avenue	33.10
6-r. flat 40-A Eugenia Street	25.00
6-r. h., 21 Warren Street	30.00
6-r. h., 1166 DeKalb Avenue	27.50
6-r. h., 411 Greenwood Avenue.	25.00
6-r. h., 36 Murray Hill Avenue.	22.50
6-r. h., 44 Howard Street, Kirkwood, Ga.	22.50
6-r. h., 693 S. Boulevard	25.00
6-r. h., 12 Howard Street, Kirkwood, Ga.	22.50
6-r. h., 61 Mansfield	25.00
6-r. h., 736 Highland Ave.	35.00
6-r. h., Thompson Station	16.00
6-r. h., 15 North Boulevard	22.50
6-r. h., 28 S. Warren	15.00
6-r. h., 140 Drexell Street	25.00
6-r. h., 9 Lyons Street	25.00
6-r. h., 49 Mills Street	17.50
6-r. h., 127 W. Boulevard DeKalb	20.00
6-r. h., 60 Highland Avenue	20.00
6-r. h., 210 Sells Avenue	30.60
6-r. h., DeKalb Ave., Oakhurst.	17.50
6-r. h., 289 East Fifth Street	32.50

AND A LONG LIST of larger and smaller houses, and we always take pleasure in showing them. Come to see us.

IF YOU HAVE MONEY to lend, we can place it safely.

FOR RENT.

271 SPRINEE.

On the east side of Spring Street, between Mills and Hunnicutt, we have a two-story, six-room frame. Has gas, hot and cold water, porcelain bath, washstand, closet and sink. In good condition. West Peachtree car on block. $25 on a lease.

WE PUBLISH A WEEKLY RENT BULLETIN, giving a good description of everything we have for rent. Get a copy.

JOHN J. WOODSIDE.

Atlanta Phone 618 — 12 AUBURN AVE. — Bell phone Ivy 671.

FOR RENT

8-r. h., Delaware Avenue (Ormewood)	$25.00
8-r. h., 41 Mills Street	27.50
6-r. h., Highland View	25.00
6-r. h., 74 Greensferry Avenue	30.00
6-r. h., 10 Evelyn Place	22.50
6-r. h., Kirkwood Avenue	20.00
5-r. h., 1 Dickson Place (Apartment, all conveniences	37.50
5-r. h., 301-A Rawson Street (Apartment)	25.60
5-r. h., 3 Waverly Way	20.00
5-r. h., 411 Greenwood Avenue	25.00
5-r. h., 105 Belmont Avenue	17.50
20 Decatur Street (store)	125.00

Empire Trust & Safe Deposit Co.

EMPIRE BUILDING.

FOR RENT BY Chas. P. Glover Realty Co.

2½ WALTON ST.

12-r. h.,	40 West End Avenue.	$ 50.00	
12-r. h.,	17 East North Avenue.	100.00	
12-r. h.,	385 Spring Street	40.00	
12-r. h.,	82 Central Place	35.00	
10-r. h.,	Ponce DeLeon Avenue.	75.00	
9-r. h.,	423 Gordon Street	45.00	
8-r. h.,	3 West Eighth Street (furnished)	75.00	
8-r. h.,	521 Courtland Street	47.50	
8-r. h.,	720 North Boulevard	42.50	
8-r. h.,	84 East Cain Street		
7-r. h.,	107 Capitol Avenue	45.00	
6-r. h.,	29 Palmetto Avenue	15.00	
6-r. h.,	165 Highland Avenue	30.00	
6-r. h.,	227 Peeples Street	32.50	
6-r. h.,	261 East Georgia Ave.	$27.50	
6-r. h.,	123 North Lawn Street	25.00	
6-r. h.,	137 Venable Street	18.00	
6-r. h.,	21 Daley Street	13.50	
6-r. h.,	989 Glennwood Avenue.	16.50	
5-r. h.,	31 Turman Avenue	25.00	
4-r. h.,	111 Kelly Street	18.00	
4-r. h.,	211½ Whitehall Street	15.60	
4-r. h.,	1 Forrest Street	9.50	
3-r. h.,	722 East Fair Street	6.60	
3-r. h.,	63 Tumlin Street	6.60	
3-r. h.,	46 Hampton Street	6.60	
3-r. h.,	26 Tennessee Avenue	8.60	
3-r. h.,	1 Connecticut Avenue.	8.00	

REAL ESTATE FOR SALE. REAL ESTATE FOR SALE.

FOR SALE JOHN J. WOODSIDE

NICE LITTLE HOME.

(49 Newport Street.)

Has five rooms, city water; in good repair. Easy terms. Price cut to $1,600.

THOS. R. FINNEY,
Sales Manager.
12 "Real Estate Row."

A. J. MAYFIELD

REAL ESTATE AND RENTING.

49 S. Pryor St.

EAST DECATUR.

WE HAVE several Bargains on new car line to Stone Mountain. Nice homes, ranging from $1,500 to $5,500. Also store and dwelling combined, large lot, in excellent location. Party can take immediate possession. These are not only good investments but are ideal homes.

Ansley Park---8-Room New Home Lot 60x400 Feet

RIGHT NEAR Piedmont Avenue and the car line, we have a brand new two-story eight-room home, of all improvements; beautiful electric fixtures, facing the golf links and on lot 60x400 feet. Price, $7,000 on terms. Can you beat it?

THOMSON & LYNES

18-20 WALTON STREET. PHONE IVY 718.

REAL ESTATE FOR SALE. REAL ESTATE FOR SALE.

AT PUBLIC OUTCRY

WE WILL SELL to the highest bidder before the Court House door on May 6th the property and equity of Moise DeLeon, Bankrupt, located at 241-243 Whitehall Street, being 52 1-3 feet on Whitehall Street with an average depth of 225 feet through to Forsyth Street, and fronting thereon 107 1-2 feet, being known as Nos. 210-214 South Forsyth Street.

At the same time and place, we will sell an undivided one-third interest in an equity in house and lot on the northwest corner of Forsyth and Castleberry Streets, known as 205 South Forsyth Street, and fronting 76.6 feet on Forsyth Street with an average depth of 85 feet.

Both of these pieces of property are in the immediate section of the Whitehall Street regrading and improvements.

Plats and full particulars regarding terms, titles, etc., to be had in our office.

TURMAN, BLACK & CALHOUN

203 Empire Building.

J. W. DOBBINS & CO.

312 Peters Bldg. — Bell Phone M. 2126.

$2,750—ATTRACTIVE 6-room bungalow with electric lights, beam ceilings; everything modern; shaded lot; $150 cash. No loan.

$2,600—SIX-ROOM cottage, close in, all conveniences; lot 55x200; $350 cash; $20 monthly. No loan.

$2,600—SEVEN-ROOM bungalow, South Kirkwood; all conveniences; lot 50x175; attractive place; $200 cash, balance monthly. No loan.

$750—VACANT lot, 50x175, close to Cherokee Avenue; $50 cash; $10 monthly.

Do You Want a Home?

IF SO, LET US SHOW YOU one on West Peachtree Street, between Eleventh and Twelfth Streets; nine rooms, two stories, furnace heat, hardwood floors, tile bath, garage, servants' house, etc. Owner is leaving. This is a bargain, the price is low and the terms easy.

IF YOU LIKE Piedmont Avenue, we can suit you. Nine rooms, two stories, steam heat, two baths, large lot, garage, two servants' rooms, concrete drive, etc. Price low and terms easy.

SEE

W. L. & John O. DuPree

REAL ESTATE, 501-2 EMPIRE BUILDING.

Bell Phone Main 3457. — Atlanta Phone 930.

Steam-Heated Apartments

NEW, 6-room, second story; refrigerators, gas ranges, electric lights and all modern conveniences; 67 Highland, second door from Jackson. Special price to September 1.

W. H. WITHERS

217 and 218 Temple Court. Phone Main 4569.

MARBUT & MINOR

BELL PHONE MAIN 3762. — ATLANTA PHONE 3102-A.

$4,200—EIGHT-ROOM TWO-STORY HOUSE; LOT 100 BY 200; SOUTH MORELAND AVENUE.

$2,500—TWO NEW FIVE-ROOM COTTAGES; MAY AVENUE.

$2,750—SEVEN-ROOM COTTAGE; FLAT SHOALS AVENUE.

$250 TO $800—THIRTY BEAUTIFUL LOTS, NEAR EAST ATLANTA BANK.

$3,200—EIGHT ACRES WELL IMPROVED; 2 MILES OUT.

$750.00—Two large lots on McPherson Avenue.

$1,600—Five-room house, lot 60x160, Flat Shoals Avenue.

MARBUT & MINOR

$50 Cash, $25 Per Month

A NEW AND NEVER OCCUPIED SIX-ROOM BUNGALOW, WITH ALL IMPROVEMENTS.

HARPER REALTY COMPANY

717 THIRD NATIONAL BANK BUILDING.

Bell Phone Ivy 4286. — Atlanta Phone 672.

BEN GRAHAM COMPANY

319 Empire Building - Phone Main 4376

319 EMPIRE BUILDING — Bell Phone, Main 4376.

CENTRAL AVE. renting property, now paying $50 per month; in good condition. This pays 10 per cent net and is always rented. We want an offer.

GRANT STREET, rented at 12 per cent rate; in good shape. Small cash payment, the rent pays the balance. Few like this. We have a close price for a few days.

NEAR the Marietta car line we have 17 acres suitable for truck or chicken farm, with creek and spring and several acres in woods. $2,500 buys this now. There is sure profit in this for investor or as suburban home.

J. O. PALMER, Salesman.

YOUR OPPORTUNITY

WE HAVE on Ponce DeLeon Avenue two-story, new, modern, up-to-date home. All possible conveniences. We can deliver this property at a very low price. Misfortune causes owner to sacrifice. This is an exceptional opportunity to get a first-class home at the right price. Will take pleasure in showing this property.

R. C. Woodbery & Co.

REAL ESTATE AND RENTING.

803 EMPIRE LIFE BLDG. — PHONE IVY 4726.

Use Georgian Want Ads

REAL ESTATE FOR SALE. REAL ESTATE FOR SALE.

No. 269 Juniper Street

A Desirable Home Near Tenth St.

THIS IS not a rented-out place, but a well-kept home occupied by the owner. It is a house that is new and modern in its appointments, one that has been maintained in a high state of efficiency. The location is the very best. Price $9,000. Reasonable terms.

Forrest & George Adair

For Rent

ON PEACHTREE STREET, close to Five Points, we have a room 35x12, first floor, suitable for barber shop or almost any kind of small business. The price is small.

WE HAVE two small places on Whitehall Street, between Hunter and Mitchell Street. These places are small, but well located, and can be rented cheap.

WE HAVE several stores on Highland Avenue, well located. See us for the price.

Brown, Strauss & Ward Company

REAL ESTATE, LOANS, RENTING. — HOMES BUILT ON EASY TERMS.
112 Candler Building.
112 North Pryor Street.
Phones: Ivy 3234-3235.

AN IDEAL HOME

IF YOU are looking for a nice home THIS IS what you want. On McLendon Avenue, eight-room two-story, hardwood floors, gas and electricity, newly paved street, on beautifully elevated lot 44x160. Price $6,250; easy payments. LET US SHOW YOU THIS. THIS IS A SPLENDID HOME ON THE NORTH SIDE, and is cheap at this price.

J. R. SMITH & J. H. EWING

REAL ESTATE, RENTING, LOANS.

Ivy 1513. — 130 Peachtree Street. — Atlanta 2865.

Home Bargains

THREE BUNGALOWS, by far the most beautiful ones ever built in Atlanta; prices ranging from $6,500 to $8,500. Terms easy. They have everything in them that heart could wish. We can't begin to name the many admirable points. Just let us show you, and you will admit our opinion is correct. Remember, they are close to Druid Hills and Ponce DeLeon Avenue.

$7,900—WEST PEACHTREE HOME; eight rooms. This is a bargain. Yes, it is modern in every way; close to Fifth Street. Can arrange terms.

$3,500—WEST END bungalow; a very pretty and convenient little house, right in best part of West End. Terms to suit you. You won't go any farther if you will look at this little home.

MARTIN-OZBURN REALTY CO.

Third National Bank Bldg. — Phone Ivy 1276; Atlanta 208.

THOS. J. BUCHANAN

405 Peters Building. — Phone, Main 5258-J.

WEST END.

WOULD YOU LIKE a nice home in this beautiful section of Atlanta? If so, I have it, whether it be an up-to-date bungalow or a nice two-story house. I have a large list of West End property to select from, and it might be to your interest to see me.

FOR SALE BY

GREENE REALTY COMPANY

GRANT PARK COTTAGE.

We have a 6-room cottage on one of the prettiest South Side streets, has all conveniences, and a real home to be appreciated. Only $3,500, on terms. SEE US QUICK.

511 EMPIRE BLDG. REAL ESTATE, RENTING, LOANS. Phones 1599

WILLIAMS-HARTSOCK CO.

Real Estate and Builders

Main 2106 — 4th National Bank Bldg.

ANSLEY PARK HOME—It's new, eight rooms; has everything; very large lot, with a beautiful outlook; near car; $8,000; $500 cash, balance easy.

PIEDMONT AVENUE—Ten-room home, near Ponce DeLeon. As an investment and a home this is hard to beat. Price around $12,000. It's worth $14,000.

BEAUTIFUL North Side bungalow; six rooms, furnace, hardwood floors, tile bath, French mirrors, etc. This is new; location the best. Will sell at a price that is attractive, or will consider an EXCHANGE. What have you?

HIGHLAND AVENUE LOT, right at Ponce DeLeon. This is such a bargain we will have to wait to tell you more about it in person.

ANSLEY PARK—On The Prado, level lot, between homes that run well up in five figures, and near a car, too. This beautiful lot, $2,750; terms.

LITTLE STORE and living rooms; good North Side street; good stand; $2,750. Owner will take a lease one to three years, at $360 a year.

LET US BUILD FOR YOU—Cash or on easy terms. Bring us your plans, or we will get up the plans without cost to you.

MONEY

WE HAVE ample connections whereby we can make loans on desirable real estate in the city. Anyone wishing to have a loan made quickly will please see us. We can place the application without any unnecessary delay.

Ralph O. Cochran Company

74-76 Peachtree Street.

The Randolph Loan Company

IS PREPARED to make first mortgage loans on real estate, second mortgage loans and we buy and sell purchase money notes. We loan from $1,000 to $1,000,000. The rate of interest is 5, 5 1-2, 6, 6 1-2, 7, 7 1-2 and 8 per cent, depending on grade and size of loans. Come direct to our office. Quick service. We finance building propositions.

21 INMAN BUILDING. — MAIN 877.

THE ATLANTA GEORGIAN

THE ATLANTA GEORGIAN
Published Every Afternoon Except Sunday
By THE GEORGIAN COMPANY
At 20 East Alabama St., Atlanta, Ga.
Entered as second-class matter at postoffice at Atlanta, under act of March 3,1873
Subscription Price—Delivered by carrier, 10 cents a week. By mail, $5.00 a year.
Payable in Advance.

You Must Do Your Own Climbing

The Steps Are High and Broad, and the Climb Is a Long One—to REAL SUCCESS.

Copyright, 1913.

This is the country of success and we hear endless talk about it.

This newspaper has discussed success often, yet it takes the subject up again to-day, for the young men among our readers, and the young women as well, are writing constantly for advice or for suggestions.

Certain men whom we call successful, by which we mean that they have got **MONEY**, have "succeeded" without the quality of industry. They are the gamblers, the Wall Street geniuses, or others who with tricks have got the better of their fellow men, **BUT THEY ARE NOT SUCCESSFUL.**

Men of the same stamp have succeeded, even without sobriety or honesty.

But even such success as theirs demands certain qualities. They must have, for instance, at least temporarily, **SELF-DENIAL.** They must know how to hold themselves back, husband their resources, keep themselves in hand until they shall have achieved the particular object or the particular sum which they have in mind.

To tell a young man that he **NEEDS** certain qualities is wasting his time and your own—except as you may direct his attention **TO THE POSSIBILITY OF DEVELOPING IN HIMSELF** the essentials of success.

The late Collis P. Huntington, asked to advise a young man, said: "Take ten thousand dollars and go into the business of raising rubber trees." The young man didn't have ten thousand dollars.

Mr. Huntington said: "Well, go and get it before you come to me for advice."

The great railroad man's attitude is very much like that of the **ORDINARY** adviser of the young. He says, "Be honest, be industrious, be self-denying, be courageous, patient, sober"—but he does not tell him how he **CAN BE** these things.

To make a real success you must have, first of all, **INDUSTRY**—the faculty for hard work. That quality is greater than all others put together. **AND YOU CAN CULTIVATE THAT QUALITY IN YOURSELF.**

Map out what you are going to do each day, **AND DO IT.** Never let yourself get into the habit of leaving a thing **UNFINISHED.** It is hard; for some it is almost impossible. But if you **WILL IT,** you can make yourself a hard worker eventually. You must do that—that is the **FIRST** step to the real success.

SELF-DENIAL is especially a matter of self-education.

Instead of putting your mind on the question, "How can I amuse myself or dress myself?" say to yourself, "**WHAT CAN I DO WITHOUT?**"

Self-denial is not important simply because it saves your money—it is especially important because **IT SAVES YOUR TIME AND YOUR VITALITY.** Sobriety is, of course, a part of self-denial. If you don't smoke excessively or at all, if you don't drink excessively or at all—you save money and you save vitality. If you don't pay foolish attention to dress—only neatness and common sense are necessary to success—you save the time and the thought that many men put on worthless worrying about their personal appearance.

The most important in the line of self-denial perhaps is **TO MAKE YOURSELF NOT WORRY ABOUT WHAT OTHERS THINK OF YOU.** Try to earn the approval of those who are worth while, and dismiss from your mind the opinion of the crowd that means nothing to you and can do nothing for you. More men waste time and energy and worry on the opinions of others than would make them successful if they could be indifferent to public opinion.

ENTHUSIASM is one of the great factors in success. It is important especially **BECAUSE IT HELPS A MAN TO GET A START.**

Unfortunately, enthusiasm is one of the qualities most difficult to cultivate. It is almost a part of a man's own self, like his dark hair or regular features, or wide shoulders. Yet even enthusiasm **CAN** be cultivated, and it should be cultivated. Begin by getting out of your mind the critical, complaining, dissatisfied feelings. That is like pulling the weeds out of a field.

If you can get out of your own brain the foolish feeling of complaint, of mortified vanity, you will be clearing the field for enthusiasm to grow.

Enthusiasm is largely a matter of vitality, health and strength.

Get up in the morning after eight hours' good sleep, and you will be enthusiastic—ready to attack any proposition. Get up with five hours' sleep and a night foolishly spent, and you will have no strength for enthusiasm. Cultivate your strength, save it, and train yourself to look enthusiastically and hopefully at the world, scorning its difficulties.

Honesty has been talked of incessantly ever since the writing of the Ten Commandments and long before. There are many false reputations, and not a few big fortunes, built **ON DISHONESTY.** There are some men who might have been rich if they had been dishonest, but who are poor now. But be sure that **REAL** success comes only to the honest man, to the man who thinks and works **AND TREATS OTHER MEN HONESTLY.**

Whatever you do **HAS GOT TO BE DONE ABSOLUTELY BY THE EXERCISE OF YOUR OWN WILL POWER: IF YOU DECEIVE YOURSELF, BLAMING OTHERS INSTEAD OF YOURSELF, YOU WILL NEVER GET AHEAD. YOU MUST BE YOUR OWN MOST SEVERE JUDGE.** Remember that it is not sufficient to **WISH** for success or to **ADMIRE** the qualities that make success. You must develop those qualities and use them.

There is one feature of real success about which we shall say little. That is **UNSELFISHNESS.** It is the greatest, highest quality of all—although the usual talkers on success do not mention it. Unselfishness enters into our modern calculations but little. Yet, any man who would be truly great in his achievements must have for inspiration an unselfish desire to be of use to other men. He may pile up millions, but he will not be one of the world's really great men unless guided by the consciousness that a man's first duty and last duty is to try to make others better off and happier for his having lived on the earth.

DID YOU EVER KNOW IT TO FAIL?---

Copyright, 1913, International News Service.

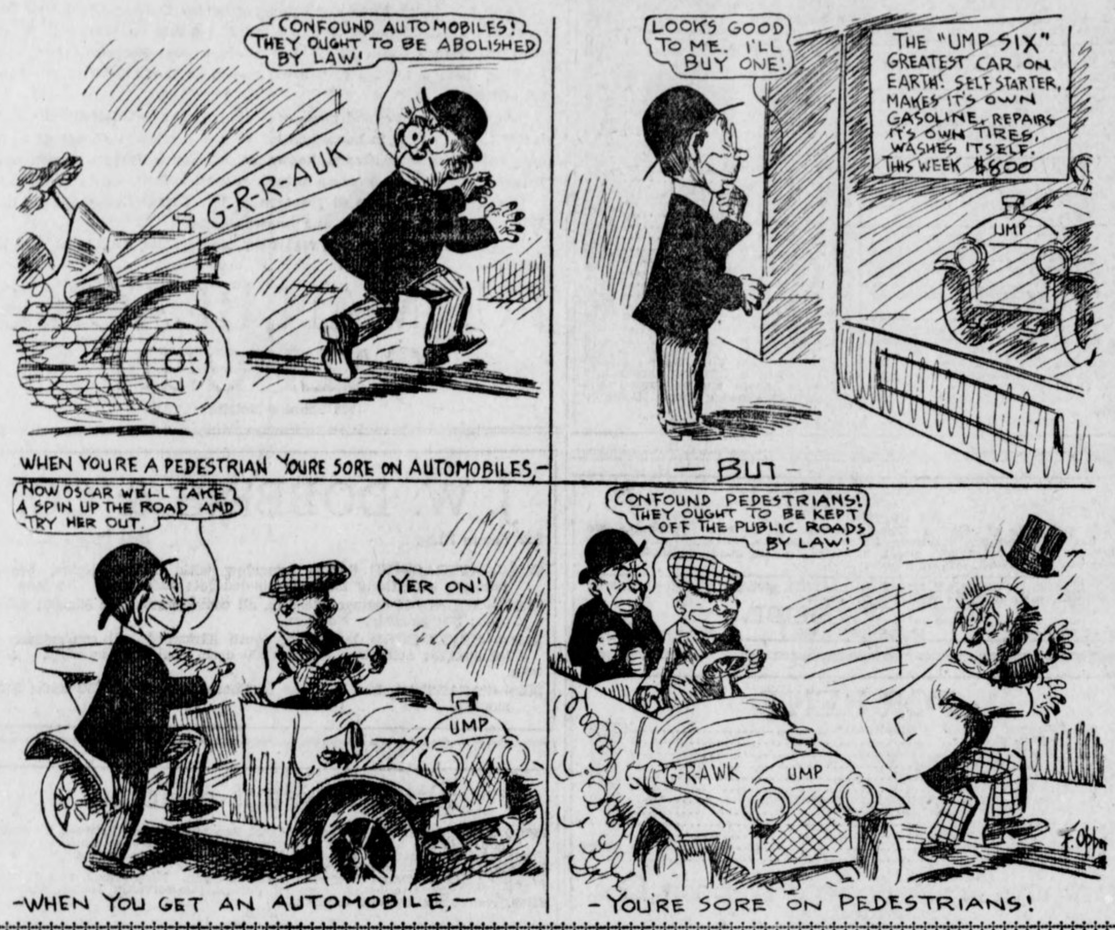

DOROTHY DIX SAYS: *Women Want to Reform Everybody It Is Born in Them*

By DOROTHY DIX.

THE other day a cultured woman, of rather sentimental tendencies, asked me what I thought was the greatest art in the world.

"The art of letting other people alone," I answered, and then I said, "and it's the least understood."

She stared and then smiled, as if she thought I intended to be funny, but I was never more deadly in earnest in my life. I have suffered, you have suffered, the whole world has groaned under a martyrdom at the hands of those who would not let us alone, but who insisted on regulating our lives according to their own notions, and without the slightest regard for any prejudices we might have in the opposite direction.

I am loath to confess it, but these well-meaning persecutors are generally women. Men are so busy trying to make both ends meet in their own business they have scant leisure to meddle in the affairs of their neighbors.

A shoe merchant may do business for twenty years next door to an insurance agent without attempting to show him how to write out a policy, or to conduct his office. A woman, on the other hand, can never see anybody do anything differently from the way she does it without burning with a frantic desire to correct them and set them right.

Born With Desire to Reform.

If Mrs. A's children wear flannel she can no more help worrying over the B childen having on cotton than she can help breathing. Every woman in her heart believes that she is the only human being who possesses the real secret of economy, the true religion, and an infallible gift for managing, and, being so perfectly convinced of the correctness of her point of view, it seems to her actually criminal to let you alone and permit you to do your own way instead of hers.

As a matter of fact, the passion for reforming things is inherent in the sex. We can't help it. We were born that way. In its violent and insane form it makes dear, sweet, refined and angelic girls throw themselves away on disgusting, drunken brutes, whom they marry, expecting to reform them and lift them out of the gutter into respectability.

No woman escapes the fascination of the idea entirely, and the very first thing a girl thinks of after she gets engaged is what a perfectly delightful time she is going to have reforming her husband just as soon as she gets him. Sometimes it's his politics and religion that she means to have him change, sometimes it's merely the shape of his collar, or the cut of his hair, but she's always bent on reforming something. If there could be a perfect man he would have to live and die a bachelor. There isn't a woman living whom he would interest, because there would be nothing to change about him.

Men seldom suffer from this peculiar mania. When a man first falls in love with a girl he thinks that everything about her



DOROTHY DIX.

is absolutely perfect, and by the time he gets over it and gets a second view of her, he is too wise to undertake the job of improving her. He has found out that there is nothing mutual in a woman's idea of reform, and that she most emphatically objects to the process being tried on her, and he lets her alone.

Women seldom learn that, and so we are continually treated to the spectacle of wives who have an unsuccessful war against their husband's smoking for twenty years and who are still hammering away at the same reform, instead of letting him smoke in peace. It is doubtful if tobacco is harmful. Certainly it can't be as bad morally, physically or mentally as a perpetual argument on the subject. Only fancy what we should think of a man who was forever harping on the injurious effects of chocolate creams, or nibbling between meals, or ice cream soda. Our own especial vices are the only ones that never need reforming.

There isn't much doubt that the great domestic problem is going to be solved when women make up their minds to let their husbands alone a little more—to take them as they are, faults and virtues included and indissolubly mixed.

The virtue of letting alone is equally applicable to children. What modern children suffer from is altogether too much attention. We are so afraid that they will hurt themselves that we keep them padded up in cotton wool as long as we can, and thus deprive them of the great lessons experience teaches, and, finally when they will bear coddling and leading strings no longer, and they do make a break for liberty, we sit down and bemoan their lack of filial reverence and gratitude.

Our theory of doing the best we can for our children is always to be doing something. We never think that the very highest best—if one may use the phrase—is to let them alone, and let them find out for themselves what they are and what they want to be. It is a piece of monstrous vanity, anyway, to want one's children to be just like one's self.

Fatal Bar to Friendship.

The art of letting alone never seems so admirable and so unattainable as when we deplore its absence in our associates. Nothing else is so fatal a barrier to friendship. It is not possible to be on terms of any sort of intimacy with one woman in a hundred without her trying to more or less supervise your entire affairs. It isn't enough for a woman to be satisfied with her own superlative dressmaker and infallible doctor. She is miserable until she foists them on every one of her friends, and then, when she falls out with those paragons, she expects you to change with her. All sorts of reasons have been given for the scarcity of friendship between women. The real explanation is right here in a nutshell.

It sounds like a joke, but it's the sober truth that a woman has to reach the very highest pinnacle of unselfishness and generosity before she is willing to let others do their own way, and be happy after their own taste, instead of hers, but how perfect and incomparable she is in every relation of life when she does master the art of letting others alone!

:-: Day Dreams :-:

By BYRON H. STAUFFER.

AN orator won much applause by declaring that some people have wishbones where their backbones ought to be. It may be true that the spinal column should not be supplanted, but the fact is that a stout backbone and a strong wishbone, each in its proper place, will go a long way toward making a fine bird or a stalwart man.

The beginning of success is wishing. Wishing begets dreaming, dreaming begets yearning, yearning begets effort, effort begets success. Our wishes, some one has said, are the foregleams of our capabilities. Wishing is not wrong. Our dreams are more or less vague prophecies of our possibilities.

Faith, being the substance of things hoped for, is the link that joins the dream to its fulfillment. We need faith in ourselves to start with. The croaker constantly talking about ill luck is predestined to fail. Old General Scott laid his defeat in the Presidential race to the ridicule cast upon his letter of acceptance, which awkwardly enough began by saying: "Gentlemen—I have just arisen from a hasty bowl of soup to answer your letter." Wags at once prophesied that he would fall back into the steaming bowl with a splash. The verdict of posterity is that he was timid in declaring his policies and too modest in his protests that his party could easily have found a better man.

Let us not despise dreams; they are the precursors of achievements. Every castle must first be an air castle, and afterward one of stone and mortar. A drowsing boy heard Bow Bells ringing. What are they saying? Well, to the enterprising coster they say: "Wake up." To the lazy coster they say: "Sleep on." But to that tired lad seated on Highgate Hill, resting after his flight from his master's house: "Turn again, Whittington, thrice Lord Mayor of London." They speak so plainly, the boy rises and trudges back to his task and to the scolding cook.

I like to read of Dick Whittington. The story of his life assures us that there is always hope for the poor youth whose day dream is coupled with diligence and frugality. I do not like to have the story of his cat branded a legend. There is as much authority for it as for the average incident of biography. Sir Richard Whittington's name appears in the records of the city of London as its Lord Mayor for three different terms, covering the years 1397, 1406 and 1419. He was a creditor in large amounts to Henry the Fourth and his son, Henry the Fifth. The invoices are still in existence which show that he bought on the continent the wedding trousseaux of the Princess Blanche and the Princess Philippa. And the foundation of the fortune of this Middle Age merchant prince seems to have been a cat and a day dream.

The Garden of Dreams

By E. T. SWEET.

O GARDEN of dreams, where roses smile,
Bathed in dew at the break of day!
Where the weary spirit loves to while
The halcyon hours away,
I'd linger with joy o'er the moments passed
Where the bees on the blossoms sup—
But some rock: I must at the chickens cast
That are digging my garden up.

Rev. John E. White

Writes on

Interesting Sinners and Stale Saints



The Problem of Religion Is to Sweeten the Saints and Save the Sinners. He Says There Are No Godless Good or Godly Bad.

WRITTEN FOR THE GEORGIAN

By REV. DR. JOHN E. WHITE

Pastor Second Baptist Church

THE popular expression about "Interesting Sinners and Stale Saints" indicates a situation that ought to be looked into. It is a disquieting discrimination with enough sting in it to justify an investigation. Religion stands or falls with the sort of life and character it creates and sustains. The Absolute religion may dispute Pragmatism as an unfriendly Philosophy, but it can not avoid the pragmatic test, and its sovereignty as truth is finally demonstrated only as it produces the noblest and most attractive human beings. "The War of Religions," of which the Cambridge historians made so much, is in the last analysis a conflict of ideals. The true religion shall be able to present to the world a superior attraction or it can not win and can not hold men. Its superiority must be convincing in its character before it can be convincing in its creeds. Its success depends at last on its ability to appeal powerfully to the highest admirations of humanity. The tree is judged by its fruits and so is religion judged. If its fruit is full and beautiful and sweet, its appeal to men can not be resisted. If its fruit is scant and ugly and sour they will pass it by, looking for a better tree.

The question, then, of "Interesting Sinners and Stale Saints" is a serious inquiry. Why is it that with nine out of ten people you meet the proverbial "Sinner" is more engaging than the proverbial "Saint?" Why is it that a general sentiment should exist that sinners are juicy and saints insipid?

Look at the literature of the world. Our greatest books are about the wicked people, from Adam and Cain down to the Iliad and Shakespeare, and Hugo and Stevenson. It is notorious that the popular mind responds to the Jim Bludsoes, and Kipling's Bar Room Heroes, and Roosevelt's Rough Riders, and Trilby.

When it happens that the sinners become saints, as in the case of Jacob, David and Saul of Tarsus, or Augustine and Jean Val Jean and Jerry McAuley, the interest still lingers about the sinner and his piquant quality seems to come over as a sort of charm. Now literature assumes to be the true mirror of life.

Godless Good and Godly Bad.

The great authors are supposed to interpret the essential humanity and sound the universal note. There may be some reason for this apparent prejudice of literature that dresses up its saints in somber drab and dull colors and portrays the gay sparks, the tough heroes so alluringly.

Before we charge Literature with a bad bias and an inventive prejudice we must remember that its success as literature depends entirely upon the existence somewhere of the people who sat for the portraits. The saints would have a good quarrel with literature on this score if they themselves did not confess a leaning in precisely the same direction.

There is a most famous instance of one who was saintliest of all, but who confessed a decided preference for the unreputable and off-color folk—the Publicans and the Sinners.

The trouble with the popular judgment against the Saints is that it does not discriminate at the right place nor between the right example. For instance, an English periodical has been breaking a lance in behalf of "The Godless Good." The claim is that there are numbers of men without any relation to religion who are actually better than many of the Orthodox.

These are designated as "The Godless Good." Only on one condition is such a designation allowable. There is no "Godless Good" in this world, but we will allow the phrase on this condition: We will call them "The Godless Good" to offset another ineptitude of words which describes another class of men who may be known as "The Godly Bad."

The clear way out of the tangle is never to forget that religion and life are inseparable and that a creed is valueless to any man until he realizes and illustrates it in his character and conduct. The unfairness of popular comparisons between Saints and Sinners lies in the selection of the best Sinners on one hand and the worst Saints on the other.

Everything worthily interesting in the sinner belongs to the saint. There would be fewer people willing to be classed as sinners outside the pale of religion if there were more saints inside the pale of religion to exhibit the full panoply of beauty which belongs to all who have entered consciously into the abounding liveliness of genuine religion.

Brooks and George.

The great movement in our time is not, as some suppose, against the Faith once for all delivered to the Saints, but against the saints who have not once for all delivered themselves over to the Faith. The importance of the fundamentals in theology was never so emphatic as in this day, when the world is so exacting of character and life. Doctrines must rejoice in deeds and creeds become jubilant in conduct, for every vine must smile toward wine and every foundation must find its vindication in the palace erected thereon. It is the task of the church to sweeten its saints and save the sinners. A true saint is a sinner saved by grace.

It was said of Phillips Brooks: "He is a saint, but he is so human that you do not mind it." Christianity is out to produce that sort of saint. The point about Ben Aldhem was that though the angel told him that his name was not found among those that loved the Lord, he replied: "I pray thee, then, write me as one who loves his fellow men."

Henry George, the great single-taxer, did not arrive at his religion by the conventional route, but he arrived. In his famous interview with Cardinal Manning, it was discovered that the Churchman and Theologian and Mr. George were spiritual brothers, since both affirmed their love for humanity. The Cardinal said: "Mr. George, I loved the Lord Jesus Christ and, therefore, loved my fellow men." Mr. George replied to the prelate: "Cardinal, I loved my fellow men and, therefore, I loved the Lord Jesus Christ." The great doctrines of religion will move toward enthronement in the popular heart when people are compelled to say: "Behold the interesting saints and the stale sinners."

WANTING AND NEEDING

By WIGHTMAN F. MELTON

of Emory College, Oxford, Ga.

SOME years ago a white family was moving out of a basement on Linden Avenue Baltimore, near Richmond Market. A one-mule wagon contained all the belongings, and there was no chair on the wagon. A passer-by overheard this bit of conversation between two negro women next door:

"Didn't they have a chair last year?"

"Why, no, woman, it was year-before-last that they had a chair!"

That family wanted what it needed, and it needed it whether it wanted it or not.

A savings bank offered a prize for the best advertisement of its business submitted. The prize-winner began with this sentence: "He who works for small wages and saves something every week is better off at the end of the year, than the man who works for a big salary and saves nothing." The spendthrift is usually the person who wants what he does not need.

Humanity may be classified in the following ascending scale:

1. The ignorant, who do not want, but need;
2. The foolish, who do not need, but want;
3. The poor, who both want and need, need and want;
4. The comfortable, who do not want and do not need;
5. The contented, the happiest people on earth, whose wants and needs coincide; they want only what they need, and they need only what they want.

FREE THEATER TICKETS FOR YOU AND YOUR FAMILY
Clip Coupon appearing at the right of this page daily, and when you have a series of FOUR coupons mail to The Sunday American, inclosing self-addressed stamped envelope and one seat for each set of four coupons will be returned by mail.

NIGHT EXTRA

THE ATLANTA GEORGIAN

Read for Profit--GEORGIAN WANT ADS--Use for Results

FREE THEATER TICKET COUPON
No. 3 THE GEORGIAN-AMERICAN
Name .....
Address .....
Four coupons, one appearing here daily, entitle you to a FREE reserved seat ticket to the Atlanta theater.
(WHITES ONLY)

VOL. XI. NO. 233. WEATHER: FAIR. ATLANTA, GA., SATURDAY, MAY 3, 1913. 2 CENTS EVERYWHERE PAY NO MORE.

CANCELLED

30,000 SUFFRAGISTS, LED BY SOUTHERN WOMAN, HIKE THROUGH HEART OF GOTHAM

Mrs. Richard Burleson Heads Great "Votes for Women" Army Up Fifth Avenue---While Zouaves Dance---Police Keep Perfect Order.

NEW YORK, May 3.—With the precision of soldiers 30,000 women suffragists and men sympathizers marched through the heart of New York city this afternoon in the most wonderful and brilliant "votes for women" demonstration ever held in North America.

Between 75,000 and 100,000 persons were massed along Fifth Avenue and a thunder of cheers greeted the marchers all along the line. There was no disorder. Twelve hundred foot and mounted police lined the route and those who attempted to interfere with the procession met instant forceful resistance.

Shortly after 2:30 o'clock Mrs. Richard Burleson, general marshal, gave a lusty "forward march," and amidst ringing cheers the great array swept forward. The weather was very warm, and toward the end there was much suffering among the marchers who were unused to the heat and the exertion.

42-Cent Hat in Evidence.

The new suffrage hat, costing 42 cents, 3 cents more than last year, trimmed only with ribbon and chiffon, feathers and flowers being tabooed, was a feature. It was described by Mrs. E. Livingston Hunt, chairman of the parade hat committee, as "a small round hat, after the early season's fashion, with a slight roll of the brim on one side."

Heading the parade were delegates from each of the nine States where woman suffrage is in effect. Each member of this advance guard carried an American flag. Following them came the Women's Political Union dressed in white, with purple, green and white regalia, led by sixteen horsewomen, including Miss Inez Milholland. Each speaker of the union carried a little green box to be used as a rostrum from which to deliver convincing arguments in favor of suffrage.

Zouaves Dance on Avenue.

The Political Equality Association was led by Mrs. O. H. P. Belmont. Included in this section was a group of young women called the "White Zouaves," dressed in dazzling white costumes. During the halts in the parade the Zouaves executed fancy dances for the benefit of the spectators who lined the sidewalks.

In cap and gown, about 600 strong, came the Collegiate Equal Suffrage League, carrying their college banners. Next came a delegation of men marching under the banner of the Men's League for Woman Suffrage, followed by delegations of women from all States where the women have not yet been granted the right to vote, arranged in alphabetical order of States. This delegation closed the parade.

Last night, as a sort of preparation for to-day's parade, a suffrage pageant was given in the Metropolitan Opera House. Three hundred of the most beautiful women whom the committee in charge of the pageant could secure posed in the various tableaux and executed the dances.

Plot to Assassinate King of Spain Bared

Letter Found on Anarchist Shows Attempt Would Have Been Made on Alfonso's Visit to Paris.

Special Cable to The Atlanta Georgian.

MONTPELIER, FRANCE, May 3.—A plot to assassinate King Alfonso of Spain when he comes to France to visit President Poincare was discovered here to-day. A Spanish anarchist was arrested and letters involving two other men and a woman were found.

Pastor-Novelist Is Accused by Curate

Dr. Cyrus Townsend Brady, in New Pulpit, Charged With Romanist Leanings.

NEW YORK, May 3.—The Rev. Cyrus Townsend Brady, long known as a prolific writer of tales of adventure and romance, has been rector of the Protestant Episcopal Church of the Ascension, Mount Vernon, for six weeks and he faces trouble.

The Rev. Edwin B. Rice, curate of Trinity Church, in that place, sought Bishop Greer to lay before him a complaint that Mr. Brady indulged in "unauthorized practices," the specification being that he burned eucharistic lights upon the altar.

He declared Dr. Brady should join the Roman Catholic Church.

Says He'll Eat Sixty Eggs For Breakfast

Husky New York Mechanic Promises to Perform Feat Every Other Morning.

NEW YORK, May 3.—Here's what William H. Reinke proposes to have every other morning for breakfast as long as the bank roll lasts and he has a good job:

Fifteen scrambled eggs.
Fifteen fried eggs.
Fifteen soft boiled eggs.
Fifteen hard boiled eggs.
Seven coffee rings.
Five cups of coffee.

Reinke will begin getting on the outside of his first sixty eggs this morning.

The egg eater is a mechanic employed in a garage. He is twenty years old, hard as nails, close to six feet in height, and weighs 190 pounds.

Child Labor Barred By Cleveland Store

Minimum Wage of $7 and Change to Cash Register System, to Cost $75,000, Announced.

CLEVELAND, OHIO, May 3.—Abolition of child labor throughout its store, a minimum wage of $7 a week for women employees and the installation of special cash register systems to expedite cash, credit and C. O. D. sales, is announced by the manager of one of the largest department stores here.

The change from cash girls to the register system will cost $75,000.

REVIVAL TO BEGIN AT WEST END CHRISTIAN

Evangelist John T. Hawkins has arrived in the city from Birmingham to begin a revival to-morrow for the West End Christian Church. Mrs. Katherine King, of Kansas City, formerly associated with Evangelist Yuell, will be the soloist, and Tyre L. Jennings will be leader of song.

The church has not had a revival in four years, and the members are planning for the best meeting in the history of the church. A census of 2,000 homes has just been completed, and everything is in readiness for the first service. Services will be held daily for several weeks, beginning at 8 p. m.

FRATS CONSTITUTIONAL.

OXFORD, MISS., May 3.—The State Supreme Court to-day ruled that college fraternities are constitutional.

Man of Mystery Now Made Clear; Big Story Coming



This picture is odd. Running for three days in The Georgian without any comment, it has caused endless discussion as to who it is and what it is. The Georgian has been besieged with telephone calls and letters from its readers asking for an explanation. We do not wonder that you had some doubt as to why it is here. This is the answer:

The Georgian has purchased a serial story, more interesting than any Atlanta has had in years. This picture typifies the story.

Based on the picture, what in your judgment is the title or ought to be of this story? Five dollars in gold will be paid to each of the five best literary judgments received.

The title of the story has already been selected, and it is now in a sealed envelope in the hands of T. J. Peeples, cashier of the American National Bank.

The answers will be judged upon their originality, their literary value and upon their analytical clearness.

Address all answers to "Literary Editor, The Georgian," Atlanta.

'Animal Effects' Are Next Winter's Style

Clothing Designers Name Blue Wine Color and Taupe as 'Right' Colors for Wear.

TOLEDO, OHIO, May 3.—When the style committee of the National Cloak, Suit and Skirt Association, in session here, reports late to-day it will tell the women of the United States that they are to be gowned in animal effects next winter.

"Pile" fabrics will be worn. These consist of furs made of silk and wool, which are such clever imitations of real animal fur that only an expert can distinguish the imitation.

Navy blue, wine color and taupe will be the sylish shades.

WILSON, HOME, THINKS HIS WORK IN JERSEY FRUITFUL

WASHINGTON, May 3.—Tired, but confident that his trip to New Jersey will be productive of good results in connection with jury reform, President Wilson returned to Washington early to-day and at once went to the White House, where he attacked a large amount of routine work which had accumulated in his absence.

"MONSTER OF TROPICS" KILLED IN HONDURAS

Special Cable to The Atlanta Georgian.

BELIZE, BRITISH HONDURAS, May 3.—Elentaie Hernandez, the "monster of the tropics," who has a record of having committed 75 murders, was ambushed and killed to-day by the police. The Government had offered a reward of $10,000 for his body.

CRACKERS SCORE FOUR RUNS IN FIRST INNING; FITTERY AND JIM BRADY ON MOUND

Bill Smith's Crew Fight Hard to Make it Three Out of Four From Champions at Rickwood Park; Six Thousand Fans Witness Final Struggle.

RICKWOOD BALL PARK, Birmingham, Ala., May 3.—Six thousand fans crowded Rickwood Park this afternoon to witness the final battle between the Barons and Crackers.

Jim Brady was selected to do the hurling for the visitors, while Fittery went to the mound for Molesworth's crew.

FIRST INNING.

Long singled to right. Agler walked. Alperman hit to left, and on McBride's error, Long, Alperman and Agler scored. Welchonce fanned. Smith flied to Messenger, and on Messenger's error, went to third. Bisland doubled to right, Smith scoring. Graham popped to Carroll. Dunn flied to McBride. FOUR RUNS.

Marcan grounded out, Smith to Agler. Messenger flied to Welchonce. Bodus flied to Long. NO RUNS.

SECOND INNING.

Brady grounded out, Fittery to McGilvray. Long flied to Messenger. Agler grounded out, Marcan to McGilvray. NO RUNS.

WILSON TO PRESS BUTTON.

WASHINGTON, May 3.—President Wilson to-night will press the electric button which will open the religious exhibit "The World in Chicago" at Chicago.

COUNTESS SHOT MYSTERIOUSLY; SLAYING FEARED

Coroner Conditionally Accepts the Earl of Cottenham's Story That Wife's Death Was Accident.

Special Cable to The Atlanta Georgian.

HENLEY, ENGLAND, May 3.—Deep mystery surrounds the violent death of the Countess of Cottenham, wife of Charles E. P. Kenelme, Earl of Cottenham, whose body was found in a thicket near Goring. She had been shot to death. The case was supposed to be one of murder, although the authorities said that the countess might have shot herself.

The maiden name of the Countess of Cottenham was Lady Rose Nevill, daughter of the Marquis of Abergavenny. She was married to the Earl of Cottenham in 1899. They had three children.

Absence Leads to Search.

The protracted absence of the countess from her home led to a search, and the body, pierced with a bullet, was found in a clump of underbrush in the thicket.

There was some delay in calling the authoriteis into the case when the police began their inquiry. A theory was advanced that the countess had either been lured to the lonely spot or else in a fit of despondency had repaired to the copse to end her life.

There was no evidence of a struggle at the scene of death, but the ground was hard, and it was argued that it would require extreme exertions to dig up the turf.

Family Denies Quarrel.

Members of the family denied there had been any ill-feeling of late between the earl and his wife.

The Earl of Cottenham was the countess' second husband. Her first husband was John Blundell Leigh, a rich land owner. Mr. Blundell secured a divorce in 1899. Within a few months Mrs. Blundell became the Countess of Cottenham.

The divorce suit of Colonel Leigh, who was an officer of the guards, was one of the biggest scandals which has stirred English society in the past twenty years. The Earl of Cottenham was named as co-respondent. Highly sensational testimony was introduced at the trial.

Coroner Accepts Earl's Story.

At the inquest the earl testified that he found his wife's body. He advanced the opinion that his wife had tripped and fallen and that her firearm had then been accidentally discharged.

As there was no witness to the tragedy, the coroner decided to accept this theory with reservation that the case might be reopened if fresh evidence were secured.

SEWANEE AND TECH MEET IN FINAL BATTLE

Coach Heisman Sends Eubanks to Slab Again—Gordon Hurls for Visitors.

GRANT FIELD, May 3.—The Sewanee Tigers and the Yellow Jackets met here this afternoon in the second game of their two-game series. Gordon was sent to the slab for the Tigers, with Dinkens catching. Eubanks was again selected to do the twirling for Tech. Attridge was on the receiving end.

FIRST INNING.

Whited lined out to Moore. Armbruster fanned. Hammond out, Eubanks to Amason. NO RUNS.

Wooten flied out to Fanning. Moore hit a home run to deep center. Pitts singled to left. Montague singled to center and Pitts went to second. Pound doubled to deep left, scoring Pitts and Montague. Amason singled to left and Pound took third. Amason went to second on the throw in. Donaldson was hit by a pitched ball. Attridge fanned. Eubanks out, Fanning to Jones. THREE RUNS, FIVE HITS.

SECOND INNING.

McGoodwin doubled to center. Gordon grounded out, Donaldson to Amason. McGoodwin went to third on the play. Erwin flied out to Wooten and McGoodwin scored on the sacrifice. Fanning was safe on Donaldson's error. Dinkens fanned. ONE RUN, ONE HIT.

Wooten grounded out, Fanning to Jones. Moore flied out to Fanning. Pitts singled over second. Montague fouled out to Jones. NO RUNS, ONE HIT.

THIRD INNING.

Jones out, Montague to Amason. Whited grounded to Eubanks, who threw him out to Amason. Armbruster fanned. NO RUNS, NO HITS.

RACES

RESULTS.

AT PIMLICO.

FIRST—Selling, 3-year-olds and up, 6 furlongs: Slim Princess, 110 (Butwell), 6.80, 3.60, 3.00, won; Hermis, Jr., 107 (Montour), 3.60, third. Time, 1:15. Clan, Alpine, Captain Jinks, Burning Daylight, Syosset, Merry Chase, Refugetta, Mohawk Queen, Bustpan, Battery, Brother Folk, Mohawk Boy also ran.

SECOND—Four furlongs: Bulgar, 108 (Turner), 5.50, 3.00, 2.10, won; The Idol, 106 (Butwell), 3.00, 2.20 second; Wooden Shoes, 116 (Mendon), 2.10, third. Time, 48:4-5. Drawn, Silver Mesh, Stellata and Lady Estherling also ran.

AT LEXINGTON.

FIRST—Selling, 3-year-olds and up, 6 furlongs: Theresa Gill, 99, (Kederis), 5.50, third. Time, 1:12 3-5. Winning Witch, Ada Ray, Silk Day, LaMode, Golden Egg, Polls, Etheldav, Al Bloch and Little Jane also ran.

SECOND—Purse, maiden fillies, 2-year-olds, 4 1-2 furlongs: Bracktown Belle, 110 (Ganz), 9.40, 4.50, 4.20, won; Martha McKee, 110 (Loftus), 17.90, 11.60, second; LaValletta 110 (Kirschbaum), 21.40, third. Time, :54 4-5. Flying Frances, Relief, Mary Michaels, Jamella, Baby Sister, Flask, Maud B. L., and Watermelon also ran.

Wife Lays Husband's Misdeeds to Liver

'It Affects Him That Way,' Mrs. J. T. Thomas' Explanation for Cattle Stealng Charge.

J. T. Thomas would be a model of virtue and good citizenship if it were not for his liver, said Mrs. Thomas to-day. The wife blames that incorrigible organ of her husband's for his present plight. He is held in the Fulton County Tower, bound over by the Recorder on a charge of stealing cattle.

Mrs. Thomas, visiting her husband's lawyer to-day, said that J. T. was not responsible for his actions whenever his liver got out of order.

"It seems to affect him that way," she said.

The lawyer went to the jail to see his client, and confided to Day Jailer J. T. Golden the reason for the misconduct of Thomas.

Whereupon Mr. Golden suggested that Judge Roan is one of the very best liver regulators. Thomas is held in jail in default of a $2,000 bond imposed by the Recorder.

Wilson Has a Dornick! The Country Is Safe!

Phrenologist Explains How Destiny of Nation Rests on Existence of Bump on Prseident's Head.

PHILADELPHIA, May 3.—The nation is safe! President Wilson has a dornick, and so everything will be all right. But if he did not happen to have that dornick, heaven only knows what would have happened to ninety-odd millions of people.

Professor Michael Lewis, who discovered the existence of the Wilson dornick, to-day explained how the destiny of a nation rests upon the existence of a dornick, which is a cranial protuberance, otherwise known as a bump.

"A man who lacks a dornick," said the professor, "lacks the qualities that make for leadership. A dornickless man will make many mistakes, and perhaps plunge into ruin any enterprise which he directs."

'Baby Boy Is Mine,' Says Evelyn Thaw

Admits Motherhood When Asked Point-Blank in Liner Stateroom When Sailing for Europe.

NEW YORK, May 3.—Evelyn Nesbit Thaw to-day frankly admitted the mysterious baby boy she has been caring for for over two years is her own. This admission came after Mrs. Thaw had made repeated denials in the past year as to her motherhood. In her stateroom on the liner Olympic, which sailed to-day for Europe, Mrs. Thaw, holding the baby in her arms, answered a point blank question as to who the baby was by saying:

"He is mine. Isn't he lovely? He is 21-2 years old and his name is Russell Thaw. He's just the dearest baby in the world. I think I'll have him to be a lawyer. Wouldn't it be fine if he would get such big fees as Harry Thaw paid his lawyers?"

She denied she was going to return to the stage.

'Brazilian Trot' Is Latest From Paris

Joan Sawyer, Who Brings it, Says That it Is the Only Thing in the World.

NEW YORK, May 3.—Joan Sawyer, the swiftest turkey trotter that ever saw Broadway, has returned from Paris with the Brazilian trot, a dance that is faster and more bewildering than a combination of all the dances so far invented.

"It's the only thing in the world," said Miss Sawyer. "You can dance the Brazilian trot instead of eating or drinking. In fact, if you are starving it's a perfectly good substitute for food and drink."

ADAIRSVILLE POSTOFFICE SAFE BLOWN AND ROBBED

ADAIRSVILLE, GA., May 3.—The safe in the Adairsville postoffice was demolished with nitroglycerin and robbed shortly after 2 o'clock this morning.

C. H. Dyar, the postmaster, estimates the loss at between $1,300 and $1,400, but he says the Government funds stolen were only $168.06, the balance being his personal cash. He believes one man did the job, suspecting a stranger who was seen around town last night. This man is described as about 40 years old, about 5 feet 9 inches tall, clean shaven and with a limp in his right leg.

ANALYSIS OF BLOOD STAINS MAY SOLVE PHAGAN MYSTERY

Three Former Employees at Pencil Factory Are Summoned to Testify. Expected That Frank and Watchman Will Be Questioned Further.

It is reported that three young women, former employees of the National Pencil Factory, will be important witnesses for the Coroner's jury in the Phagan case on Monday.

Dr. Claude Smith, city bacteriologist, was asked by the police to-day to make a chemical analysis of the bloodstains on the shirt found in the back yard of the home of Lee.

The garment was given to Dr. Smith by Detective Rosser. The detectives are hopeful that by scientific tests and comparisons it will be determined whether the garment was a 'plant' or not. Dr. Smith said that he could not make his examination until some time next week.

Solicitor Dorsey and Chief of Detectives Lanford were closeted for two hours to-day in a discussion of the case. At the conclusion neither would make a public announcement.

$1,000 Fund Is Rumored.

It was said that an effort would be made to nave the county appropriate $1,000 for a private investigation.

The inquest will be resumed at 2 o'clock. Leo M. Frank has not yet given any testimony before the Coroner's jury, and it is planned for him to be heard on Monday. It is also likely that Lee, the night watchman, will be examined still further.

The police and detectives are still busily at work on the case, but so far as is known they have secured nothing of importance.

Await Coroner's Verdict.

When the Coroner's jury verdict is rendered the case automatically goes to the Grand Jury. Solicitor Dorsey and the Grand Jury will not take up the case officially until the Coroner's jury has concluded its investigation.

Many wild reports, absolutely without basis in fact, are in circulation. It is emphatically declared by the police that no confessions have been made by anybody in the case. This should put an end to the report that Lee has confessed and implicated Frank.

It is not likely that the body of the unfortunate girl will be exhumed. County Physician Hurt says that no further examination is necessary, as the evidence on this point is very clear and exact.

Visitors Are Barred.

Visitors are not allowed to see either Frank or Lee, although counsel has full access to the Tower to confer freely with the men.

A score of employees of the factory are under subpena to testify before the Coroner's jury, but their testimony is not considered likely to be of great importance.

The release of Arthur Müllinax and J. M. Gantt indicates that the detectives have abondoned the theory that the girl left the pencil factory after receiving her pay on Saturday. The detectives now are of the opinion that she was not seen on the streets again after she entered the factory.

May Be Held for Jury.

Without seeming to forecast what the Coroner's jury will do, it is more than likely that both Frank and Lee will be held for the Grand Jury, where the testimony or evidence will be weighed carefully under the supervision of Solicitor General Hugh Dorsey.

The only statement that the lawyers for Frank make is that he is still vehement in the declaration that he knows nothing whatever about the crime.

Mr. Rosser says that not a word of evidence had been produced against his client.

Gen. Wood Reports On Mexican Status

Sentiment Along Rio Grande Against Huerta, and Favors Carranza, He Tells Garrison.

WASHINGTON, May 3.—Sentiment on the Rio Grande is favorable to the Carranza movement in Mexico and bitterly opposed to the Huerta Government, according to Major General Leonard Wood, who returned to Washington to-day after an inspection trip along the boundary. He made this report to Secretary of War Garrison.

General Wood made inquiry among ranchers and farmers respecting depredations committed by Mexicans. He found little complaint and could find nowhere evidence of terrorism.

The State Department to-day received a report that a battle was under way at Esplonaza, a short distance from Monclava. No details are given. Reports from Nogales stated that two Mexican Federal gunboats arrived Thursday at Guayamas and are reported to have shelled Empalme yesterday, the state troops evacuating the place.

Yuan Spreads Troops To Keep China Quiet

President Is Determined to Crush Incipient Revolutions Against Republican Government.

Special Cable to The Atlanta Georgian.

PEKIN, May 3.—Determined to uphold the republican government of China at any cost now that it has been formally recognized by the United States, President Yuan Shih Kai to-day has 50,000 troops on the move throughout China ready to quell any revolutionary disturbances.

The President caused it to be announced to-day that the revolutionary tendencies in the southern provinces will be crushed. The announcement added that "Politicians in the southern provinces will not be allowed to dictate the policy of the government."

Darden's Attorneys Ask for New Trial

Formal Motion Filed With Superior Court—Prisoner Still in Tower.

Attorneys for Elmer T. Darden, recently sentenced to three years' imprisonment in the penitentiary for killing C. M. Goddard, filed a formal motion for a new trial with the Superior Court to-day.

Darden has not been transferred from the Tower and in the event of the new trial being granted he will remain there until the second trial ends.

PLANTER SLAYS CROPPER IN ROW OVER USE OF PLOW

DUBLIN, GA., May 3.—Will Veal shot and killed a cropper named Evans in a public road near his plantation in Laurens County to-day. They had a fuss yesterday afternoon over the use of a plow. When they met in the road this morning it was renewed. Evans chased Veal with a knife, when the latter pulled his pistol and fired four or five times. Veal was arrested by Sheriff Flanders.

A Short Story by Kipling in To-morrow's Sunday American

T. G. POLHILL IS ELECTED HEAD OF EDUCATORS

State Convention Before Adjourning Demands Labor Laws and Better Sanitation.

T. G. Polhill, of LaGrange, is the new head of the Georgia Educational Association. He was elected without opposition this morning at the last session of the convention. Mr. Polhill was first vice president of the organization during the past year. He is principal of the LaGrange High School.

Other officers elected were J. C. Wardlaw, of the Georgia Military Institute at Milledgeville, first vice president, and Miss Elizabeth Holt, of the Augusta High School, second vice president. C. L. Smith, superintendent at LaGrange, was re-elected secretary, and Ralph Newton, superintendent at Fort Valley, was re-elected treasurer.

Three new members of the board of directors were also elected. They were Jason Scarboro, superintendent at Tifton; R. E. Brooks, superintendent at Dublin, and G. D. Godard, superintendent at Moultrie.

Teachers Demand Prompt Pay.

Resolutions were adopted imploring the Legislature to provide for prompt payment of teachers' salaries, to provide for better supervision of rural school work by appointing five supervisors in addition to the three already employed to provide for competent medical inspection of school children, to pass laws requiring installation of sanitary drinking fountains and other sanitary necessities and to pass a child labor law making it unlawful to work a child under 14 years of age.

Selection of a State song and a State flower was carried over until next year. Four songs have been selected from a large number submitted. They will be "tried out" by various schools and a vote taken as to the best one. The question of selecting the State flower also will be put to a vote, the children of each school voting. Each school will be entitled to one vote when the matter is decided next year.

Meeting Place Not Fixed.

Albany extended an invitation to the association to meet there next year and delegates from South Georgia asked that their section be regarded in the naming of the next meeting place. The matter was left in the hands of the executive committee.

The convention adjourned at 12:30 o'clock.

Puts Health Before Learning.

"If it were a choice between health and education, I would select health. Make the child healthy; then educate him," was the terse comment by Dr. T. R. Abercrombie, inspector for the State Board of Health, before the association this morning.

"The child's health comes before everything else; conditions that surround him and the condition of his physical being for the development of his mental qualities are most important factors," he continued. "Too often the child has been developed mentally when his physical part was absolutely unfit. The great problem lies in making him fit physically and then to develop his mentality.

"A rigid campaign along this line is what is needed. Teachers have been educated to the need of health among children. It remains for the State to follow up this work."

Dr. Abercrombie's address was listened to attentively. One of the strongest features of the Georgia Educational Association since its organization has been the promotion of children's health.

White City Park Now Open

Next week, Beautiful Bedding Plants, *3c each.* Atlanta Floral Co., *555 E. Fair Street.*

ATLANTA THEATER
Matinees Wed. and Sat.
25c
Nights 15c to 50c

ALL THIS WEEK
Except Wed. & Thurs. Nights
Miss BILLY LONG
And Company in
A Butterfly on the Wheel
First Time in Atlanta

LYRIC | This Week | Mats. Tues., Thurs., Sat.
BILLY THE KID
A DRAMA OF THE WEST.
With the Young American Star,
BERKELY HASWELL.

Home Again With Vaudeville
FORSYTH Mat. To-day 2:30 To-night at 8:30
Sophye Barnard--Lou Angler & Co.—Chris Richards — Gaby — Heim Children—Barr & Hope—Muriel & Francis and Others....
NEXT WEEK
Gus Edwards Kid Kabaret

ANTI-JAP BILL PASSES SENATE IN CALIFORNIA

Vote 35 to 2 on Birdsall-Thompson Measure After Heated All-Night Debate.

SACRAMENTO, May 3.—The California Assembly to-day voted unanimously to suspend the constitutional procedure and put the Senate anti-alien land bill for a final vote without the first and second readings. This action was taken when majority leaders in the lower House received word from Governor Johnson that he desired this plan carried out.

Democrats in the Assembly at first opposed the Governor's plan, but later voted with the Republicans and Progressives.

SACRAMENTO, May 3.—The California Senate, by a vote of 35 to 2, early to-day passed the Birdsall-Thompson bill prohibiting the ownership of land for agricultural purposes in California by aliens not eligible for citizenship in the United States. The measure permits a three-year leasehold by aliens. It was adopted after an all-night session.

Secretary of State Bryan had retired when the result was announced. His secretary, Robert P. Rose, said Mr. Bryan would decide to-day when he will leave for the East. The action of the Senate was considered a partial victory for Secretary Bryan, whose work here resulted in the bill being less effective against the Japanese than the Webb bill as advocated by Governor Johnson. The bill permits the spread of Japanese farming colonies.

State Senator Cartwright, Democrat, announced prior to the roll call that he would vote against the passage of the bill, although he favored it. He gave as his reason:

"Vote to Tie U. S. Hands."

"You are turning a deaf ear to the best President this country has ever had. You will vote to tie the hands of the United States in its diplomatic relations with Japan; the majority has surrendered to the 'boss' of the State."

Consideration of the bill was begun at 11 o'clock yesterday morning and continued without recess even for luncheon and dinner. All afternoon, until the clock in the Senate chamber was ordered stopped by the presiding officer at 11:45 o'clock at night, the Democrats fought to delay action by submitting numerous amendments.

The hardest fight waged around a resolution introduced by Senator Curtin calling upon the Legislature to delay action for two years and refer the whole subject to the Federal Government. Debate on this amendment opened early in the day and continued until 6 o'clock, when a roll call showed it defeated.

Threat of Referendum.

In the closing hours of the debate on the bill itself, Senators Sanford, Caminetti and Shanahan threatened to invoke the referendum. They believed the people of the State were pleading for relief from Japanese agriculturists and that the measure does not correct the evil.

The Senate gallery and lobby was packed during the long session. Many Japanese lined the brass railing of the gallery, listening intently to the debate.

At no time during the session did Secretary Bryan appear in the Senate chamber, although he was in the office of Lieutenant Governor Wallace, hardly a hundred feet away, until nearly midnight.

55,000 Out Now in Welsh Miners' Strike

Owners' Promise to Hire No More Non-Union Men Presages Victory for Unions.

Special Cable to The Atlanta Georgian.

CARDIFF, WALES, May 3.—The strike of Welsh coal miners in protest against the open shop policy of the mine owners is spreading to a serious extent. Fifty-five thousand men were out to-day.

Leaders of the miners' union expect a speedy victory, because many of the mine owners have already promised to hire no more non-union men. This is compelling non-unionists to join the organization.

White City Park Now Open

Watch for the announcement of our auction sale of Bungalows and lots in Sunday's American.
W. E. Treadwell & Co.
24 South Broad St.

Silk Stockings Exasperate Judge

Calls Them In Contempt of Court

Fair Defendant Hastily Hides 'Em

Mrs. Rachael N. Ducas.



New York Justice Does Not Take Kindly to Artifices of Modern Feminine Dress.

Ye women of Atlanta, have a care!

The judicial temperament, like the Cole Blease temperament, does not take kindly to the artifices and blandishments of modern dress.

Listen to this story from New York:

Supreme Court Justice Gavegan looked over his spectacles in Part XIV of the Supreme Court and scowled at a dainty pair of pearl gray silk stockings.

The hosiery was displayed upon the feet of Mrs. Rachael N. Ducas, a pretty wife of Benjamin P. Ducas, a wealthy manufacturer. Mrs. Ducas was sitting at the table of her counsel, her feet crossed.

"I want to say," the Court began gravely, "that the young lady in black there is disrespectful to this Court. If she wishes me to be more explicit, I will say for her benefit that her lower limbs are insufficiently clad. She is making far too free an exhibition of them in a public place."

Mrs. Ducas promptly pulled her hobble skirt down over the silver buckles on her slippers and kept her feet under her chair during the remainder of the court session.

Her lawyer replied: "Your Honor, this young woman in black is the defendant."

"I don't care who she is,' replied Justice Gavegan. "She is making an exposure of herself in this court. That's all I have to say."

Dr. Wilmer, Regiment Chaplain, Is Retired

Rank of Captain Goes With Fifth's Spiritual Adviser After Ten Years' Service.

With a record of more than ten years as chaplain with the Fifth Georgia regiment, Dr. Cary B. Wilmer was retired from active service to-day with the rank of captain.

Dr. Wilmer, who is rector of St. Luke's Episcopal Church, has been devoted to the welfare of the regiment and has been with the soldiers on many of their encampments, the most notable of which was the Manassas campaign of 1904. His successor will be appointed on the recommendation of the regimental commander.

CHEROKEE LIFE GETS CHANGE IN CHARTER

The Cherokee Life Insurance Company, of Rome, Ga., for which a receivership was asked some time ago by dissatisfied stockholders, to-day was granted a change in its charter by the Secretary of State, becoming a stock company with a capital of $100,000.

The company was a mutual concern when the litigation began. The new arrangement divides its capital stock into 10,000 shares with a par value of $10 each.

SLAYER DEFIES HANGMAN TO TAKE HIM TO GALLOWS

LOUISVILLE, GA., May 3.—Armed with two knives, metal parts of his prison cot, which he had demolished, and several large lumps of coal, Will Thompson, a condemned negro, yesterday afternoon defied Sheriff Smith and his deputies when they went to his cell to remove him to the scaffold to be hanged. He threatened to kill the first man who entered his cell. He was later forced into submission at the point of a shotgun and carried to the gallows.

Thompson was convicted of the murder of Claude Humphrey, at Avery, two years ago.

GARDNER CANDIDATE FOR G. O. P. CHAIRMAN

WASHINGTON, May 3.—Representative Gardner, of Massachusetts, has announced his candidacy for the chairmanship of the Republican congressional campaign committee.

He declared that if he is elected he will liberalize the organization.

A TEN CENT BOX OF "CASCARETS"

Keep your liver and bowels active and you feel bully for months.

Put aside—just once—the Salts, Cathartic Pills, Castor Oils or purgative waters which merely force a passageway through the bowels, but do not thoroughly cleanse, freshen and purify these drainage or alimentary organs, and have no effect whatever upon the liver and stomach.

Keep your inside organs pure and fresh with Cascarets, which thoroughly cleanse the stomach, remove the undigested, sour and fermenting food and foul gases, take the excess bile from the liver and carry out of the system all the constipated waste matter and poisons in the intestines and bowels.

A Cascaret to-night will make you feel great by morning. They work while you sleep—never gripe, sicken and cost only 10 cents a box from your druggist. Millions of men and women take a Cascaret now and then and never have Headache, Biliousness, coated tongue, Indigestion, Sour Stomach or Constipated bowels. Cascarets belong in every household. Children just love to take them.

REPUBLICANS IN CONGRESS SPLIT ON SCHEDULE 'K'

Standpatters Against Findings of Taft Tariff Board; Progressives Favor Them.

WASHINGTON, May 3.—Discussion of the wool schedule to-day showed the Republicans divided over the question of what sort of a substitute should be offered for the Underwood rates in Schedule K.

Standpatters believed the report of the tariff board too indefinite to base an accurate scale of tariff duties upon it, while the progressive faction insisted that as the Republicans were declaring for a tariff commission they should accept without equivocation the findings of the Taft tariff board.

The Progressives took the stand that the Payne rates on wool were too high and they supported the Democratic rates.

Representative Gardner of Massachusetts, Republican, who has been leading the fight for tariff revision based on the findings of the tariff board, declared he believed that the Underwood rates on the better grades of woolen cloth were too low.

Democratic Leader Underwood intends to keep the House in suspense until late to-night, and it is probable that before adjournment is taken the House will have completed all the schedules except the free list.

ROME-GADSDEN RAILROAD PROMOTERS FORM COMPANY

GADSDEN, ALA., May 3.—Promoters of the proposed Rome and Gadsden Railroad to-day elected officers and directors. The officers are: President, J. B. Wadsworth, Gadsden; vice president, J. N. King, Rome; treasurer, G. P. Smith, Center; secretary, L. S. Daniels, Rome.

On May 9 a meeting of the directors and officers will be held at Rome to arrange to send representatives to New York to finance the project.

CHRISTIAN ENDEAVOR LEADER VISITS HERE

Miss Mabel Langford, of Wilkinsville, Ga., field secretary of the Georgia Christian Endeavor Union, is in Atlanta for a visit of several days to confer with leaders of the Christian Endeavor Societies here and for a meeting of the recently elected State officers.

At 7 o'clock Sunday evening Miss Langford will speak to the Christian Endeavor Society of the Central Congregational Church.

'All Men Are Liars' She Said; 'Insane,' Jury Votes at Once

Harsh Views of the Sterner Sex Prove Unfortunate for Mrs. Fenes.

YONKERS, May 3.—Harsh views of men, written by Mrs. Lula Fenes, a prominent New Rochelle woman, convinced a Sheriff's jury that examined her that she is incompetent, and they returned a verdict accordingly.

"All men are liars," she wrote. "Man wants woman to slave and work for him, to cook, to nurse him when he is sick, to close his eyes when he dies, to dig his grave and then lie down in it herself."

Mrs. Fenes wrote her husband, Dr. Fenes, letters addressed, "Murderers' Row, New Rochelle," while in a sanitarium.

GREAT-GRANDDAUGHTER OF P. T. BARNUM MARRIES

ASHEVILLE, N. C., May 3.—Henry Nash Carrier and his bride, formerly Miss Nancy Barnum Clark, great-granddaughter of the late P. T. Barnum, are to-day enjoying an automobile honeymoon in the North Carolina mountains, following their marriage here yesterday afternoon at "Rockbrook," the bride's home. They left Asheville immediately after the ceremony in an automobile, keeping their destination a secret. The bridegroom is from Greenville, S. C. The wedding was attended by friends from Greenville, Spartanburg, Richmond, Norfolk and Atlanta.

HUFF TO ASK CONGRESS TO PROBE SPEER AFFAIR

MACON, GA., May 3.—The charge of contempt of court hanging over him for sending a vitriolic letter to Judge Emory Speer last July will not deter Colonel W. A. Huff, ex-Mayor, from presenting a demand to Congress for the impeachment of the judge.

The charges, which, he contends, justify an investigation by Congress, will be made public in a pamphlet to be issued as soon as the printers can prepare it.

19 LIQUOR INDICTMENTS RETURNED BY BIBB JURY

MACON, GA., May 3.—Nineteen Macon locker club and saloon proprietors have been indicted by the Grand Jury, which is conducting an exhaustive probe into local prohibition conditions. Following the issuance of warrants, Sheriff Hicks raided all of the places, and in several seized large quantities of liquor. The Grand Jury in two weeks has examined 280 witnesses.

If you have anything to sell, advertise in The Sunday American. Largest circulation of any Sunday newspaper in the South.

Ask me for
"A Colorado Summer"



A book-folder, illustrated with views of the Colorado Rockies.

It tells all about the vacation delights of that Land of Many Mountains—about trout in the brooks, camps in the pines, snow on the peaks, turquoise in the sky.

Read, and you will wish to go there, taking advantage of the low-fare

Summer Excursions

After seeing Colorado, there's the Grand Canyon of Arizona and the California Sierras or seashore; booklets about both, on request.

You can't afford to miss these "See America" outings in the Far West. Fred Harvey meals on the way.

Jno. D. Carter, Sou. Pass. Agt.,
14 N. Pryor St., Atlanta, Ga.
Phone, Main 342.

The Sunday American's

Great Magazine Section in Color

Continuation of the series of extraordinary revelations by Sophie Lyons on

"Why Crime Does Not Pay"

"How Dancing Develops a Beautiful Figure"

Another of the instructive articles by the famous dancer, Ruth Denis.

May Irwin's Famous Recipes

Brand-new cooking series by America's most popular comedienne and best cook.

Lady Duff Gordon

Foremost creator of fashions in the world, has an unusually interesting article on

"Why Women Must Not Fight Their Savage Tastes"

Gorky's Romance Ended

The celebrated Russian novelist is the central figure in an amazing story in which the other figure is an actress for whom he deserted his wife and child.

Dozens of other features exclusively in The Sunday American.

Order Your Paper Now

New Problem of Science { WHEN ARE WE REALLY DEAD } THE SUNDAY AMERICAN EXPLAINS A GREAT MYSTERY

5,000 IN GREAT SUNDAY SCHOOL RALLY SERVICE

Baptist and Christian Churches Will Discuss Contest at the Auditorium-Armory.

More than 5,000 scholars representing the First Christian and the Second Baptist Sunday schools will assemble in front of the Georgia State capitol to-morrow morning and march to the auditorium, where rivals in one of the most exciting contests ever held in Atlanta will gather in joint service. The campaign for members, begun three months ago on a challenge from the Second Baptist Sunday school, comes to a close Sunday, May 11. To-morrow the contestants will meet to discuss the campaign.

Rev. L. O. Bricker, of the First Christian Church, said to-day: "We have won. It has been a great contest and the results have been magnificent."

Rev. John E. White, pastor of the Second Baptist Church, said: "The battle is not yet lost. We have time."

At the meeting to-morrow the First Christian Sunday school will report, as the result of the contest, an increase in membership in the three months from 330 to an enrollment of 4,000. The Second Baptist will report an increase from an enrollment of 420 to 3,700.

When the two schools assemble on the capitol steps a panorama picture of the gathering will be taken, and as the procession moves across the Washington Street viaduct a moving picture film will be made. It is estimated that more than 5,000 members of the two schools will be present and appear in the pictures. Prior to the gathering at the capitol, each of the schools will meet in their respective places for exercises at 9:30 o'clock. The joint meeting will be at 10:15 o'clock and the services at the auditorium will begin at 11 o'clock, lasting an hour.

Pastors of the two churches will make addresses, drawing lessons from the contest and summarizing its results. Professor Percy J. Starnes will preside at the organ, and Mrs. Starnes will sing Gounod's "Ave Maria." The congregation will read in unison the twenty-third Psalm and reports of the contesting schools for May 4 will be read. A chorus choir, comprising members from both schools, will occupy the platform.

Including the results of last Sunday's work, the standing of the two schools in points scored is: First Christian, 44,357; Second Baptist, 38,536, which gives the Christians a lead of 5,821 points.

Work to Overcome Lead.

"It will be a difficult task to overcome that lead," said Dr. White to-day. "But the Second Baptist will not quit the fight until the time limit is reached. One class alone in our school started off with a membership of 75 and reached 400 last Sunday. They expect to have 600 next Sunday, and before the contest ends they have set 1,000 for their mark. That is a class for young men, and its growth has been one of the marvels of the contest."

At the beginning of the campaign the Second Baptist school gave the Christian workers a handicap of 140 points each Sunday, aggregating for the entire period about 2,000. It is said that while the 5,000 lead of the Christian school may not be overcome by May 11, that number may be greatly reduced.

At the conclusion of the present contest the Baptist Sunday schools of the city will challenge the Methodists to a similar membership campaign, which, if accepted, will enlist 60 Sunday schools in an effort to increase their enrollments.

More Than an Event.

Dr. White said:

"The contest just closing has proved more than an event; it is a movement. We believe Atlanta can be made the banner Bible school city of the world. And the really greatest part of the movement is that it is bringing the children back into the church service. There has been an alarming decrease in the churches everywhere in attendance on the part of children at church. In my church the Sunday school and the church are practically one and the same thing.

"The contest has stimulated other Sunday schools of the city and it is estimated that the attendance has in three months increased from about 10,000 to 18,000. All the churches have felt the effects of the rivalry that has spurred us on to enlarge our Sunday schools, and the results will continue to be felt. And, think of it, if the contest can be arranged with the Methodist schools there will be 60 organizations of men and women and boys and girls enlisted in a campaign to make this the greatest of Bible study cities.

Churches Drawn Together.

"The Baptist and Christian churches have been drawn very closely together in this contest. The best of Christian spirit has been displayed and the results have been far greater than we expected."

Dr. L. O. Bricker said:

"When we entered the contest with the Baptist school we had no idea what it meant. The plan has grown greater and greater and the results have far exceeded our expectations. What was intended for a plan to benefit the two churches has spread to every church in Atlanta, I believe More young people have been enrolled in the Sunday schools than we had ever dreamed would be possible. Of course we expect to win the contest, but the Baptists have been a most worthy rival."

White City Park Now Open

Big Shetland Pony Contest On! Early Start Will Help You Win Nomination Counts 1,000 Votes



Miss Mabel Imslee, one of the attractive young women in the stock company at the Atlanta Theater.

Third Coupon of Series Good for Theater Seats Appears To-day—Clip It.

Well, the pony contest is on!

Of course, you saw the second coupon, good for five votes in The Georgian yesterday. Another appears to-day, and there will be a coupon worth five votes every day in The Georgian until the contest closes, while in every issue of The Sunday American there will be a coupon worth fifteen votes.

Begin at once to save them.

Get your friends to save them for you.

And remember they must be voted within fifteen days; otherwise, they are valueless.

But while coupons from the daily and Sunday issues are worth saving, and will help you to win one of the Shetland ponies, with harness and cart all complete, the votes for new subscriptions are really what will decide the winners.

A subscription to The Sunday American only for one month gives the contestant 100 votes, while a subscription to the daily and Sunday for one year gives 3,500 votes. Subscriptions for intermediate periods are carefully graded in value.

Contest Rules Simple.

Remember that advance subscriptions from old subscribers count the same as new subscriptions, and payment of arrearages also counts in the same proportion.

The Georgian and American are giving away twelve ponies to successful boys and girls in a subscription contest in which the rules are simplicity itself. Eight go to children in Atlanta, one to a carrier or newsboy in Atlanta, two in Georgia and one outside the State.

Every pony is guaranteed to be a sound, healthy, serviceable pet, broken to drive, gentle, kind and safe for a child to drive.

An early start in the race for the beautiful little Shetlands is a great advantage, and nominations are coming in rapidly from the boys and girls of Atlanta who realize this fact.

Do not delay longer if you contemplate entering, as every boy and girl of spirit does. The nomination itself counts for 1,000 votes.

Save Theater Coupons.

Miss Billy Long is a Georgia girl—that is, she claims the State for her home, although born in Texas. She was educated in Athens, and spent much of her girlhood days in the State.

As a Georgia girl who has "made good" on the stage, Atlantans naturally are interested in seeing her. This is one of the reasons The Georgian and American free seat presentation is proving so popular.

But it is not merely local pride which is causing crowds to go to the Atlanta Theater to see the stock company playing there.

It is because it is a good company playing there, and in productions that were sensations in New York.

Free Concerts To Be Resumed To-morrow

Festival Association Program at Armory Includes Intermezzo From 'Manon Lescaut.'

The free Sunday afternoon concerts at the Auditorium-Armory will be resumed to-morrow, with one of the most attractive programs Dr. Starnes and the Atlanta Music Festival Association have ever presented.

The program includes the intermezzo from Puccini's "Manon Lescaut," which many operagoers consider the musical gem of that performance.

Wagner's overture to "Die Meistersinger" and an improvisation on German folk-songs also will be included.

The concerts begin promptly at 3:30 o'clock. From this time on the concerts will take place as regularly as possible through the spring and summer.

The Atlanta Music Festival Chorus will meet for rehearsal at Cable Hall 84 North Broad Street, Monday evening at 8 o'clock.

Vicious Dog Attacks Child in "Tag" Game

Little Alga Peters, of 216 South Pryor Street, Is Severely Bitten Before Rescued.

Alga Peters, ten years old, is in a serious condition at her home, 218 South Pryor Street, as a result of a strenuous game of "tag" which she and other children of the neighborhood played.

A bulldog belonging to G. G. Waters, 98 Waters Avenue, became excited when it saw the children running about the street, and leaped upon the Peters girl. She was severely bitten about the head and arms before rescued.

The Peters family notified the police, and an officer was sent to kill the dog. Waters, however, refused to allow the animal to be shot.

F. and A. M. Lodge Will Hold Reception

First Annual Affair Will Take Place at College Park on May 9.

Announcements were issued to-day for the first annual reception of College Park Lodge No. 454, F. and A. M., to be held in the bank building at College Park at 8 o'clock, May 9.

The reception will be of a social nature. The speakers will be the Rev. Fritz Rauschenberg, chaplain of the lodge, and T. H. Jeffries. John F. Bradley will be master of the ceremonies. Others on the program are Miss Verna Ruth Harris and Miss Agnes Coleman, with recitations and readings. Music will be furnished by Slatten's orchestra.

More than 200 guests are expected and supper will be served.

MAYOR-COUNCIL ROW FIRED BY WHITEWASHING

Report Monday Will Clear Men Accused of Grafting by Alderman McClelland.

Exoneration of all city officials involved in the graft charges, assured to-day by members of the investigating committee, has developed an acute stage in the relations of Mayor Woodward and the Council.

Referring to reports that the fire probe committee would clear Fire Chief W. B. Cummings of the accusations of corruption, Mayor Woodward said he would not be surprised at anything that committee would do. Already members of the Councilmanic Graft Probe Committee have been much nettled by the declaration of the Mayor that the committee "had to exonerate the three Aldermen to protect Council."

The committee probing the councilmanic graft charges will meet this afternoon to frame its report to Council. As it was given general authority to investigate all graft and corruption, it is expected it will frame a general reply to numerous charges made by Mayor Woodward and his right-hand man in Council, Alderman John E. McClelland.

Probers Silent as to Report.

Because of this delicate situation the members of the fire probe committee, who completed their investigation yesterday, decline to make any formal statement as to their formal report until the meeting of Council Monday. But it is learned on good authority that Chief Cummings will be given a clean bill as far as graft is converned. The committee will recommend a better system of purchasing supplies for the department and criticise its heads for not following the requisition system.

The committee heard new evidence yesterday afternoon, but when it went into executive session a formal report written some days ago by a subcommittee was agreed upon.

Committee Meets Monday.

A meeting of the committee will be held Monday for the signing of this report.

Mayor Woodward took the stand first and told the committee that Thomas Reynolds, the mysterious man who promised important new evidence, had failed to show up as he had promised.

The committee decided to close the investigation without waiting for him, but George Napier, attorney for Chief Cummings, was allowed to make a brief reply to the interviews that Reynolds has given out.

Calls Reynolds Crook.

"Reynolds is a crook," interrupted Chief Cummings.

Mr. Napier said that Reynolds had been fired from the fire department of Clarksburg, W. Va., for drunkenness, and that he was the agent for a fire hose company.

Mayor Woodward called R. E. Davidson, the fire engine agent who declared he gave Chief Cummings a present of $400, to the stand. Davidson presented a cancelled check on the Fourth National Bank for $400, cashed by himself on April 25, 1911, which he said showed how he secured the money to present to Chief Cummings. He also showed the stub of this check in his check book and said that of the several hundred stubs it was the only one for as large an amount as $400.

Woodward Criticises Department.

Mayor Woodward presented a report by his secretary, Frank Hammond, that there was no adequate system of records in the fire department; that no efforts were ever made to make hose companies live up to their guarantees, and that no competitive bids were ever asked in the purchase of new hose or the sale of old hose.

Chief Cummings produced a mass of records, which, he said, refuted the Mayor's evidence.

Angell Fears Not To Tread Our Soil

Author of "The Great Illusion" Coming to Further His Peace Propaganda.

Special Cable to The Atlanta Georgian.

LONDON, May 3.—Among the passengers on the Kronprinzessin Cecilie are Norman Angell, the author of "The Great Illusion," who is on his way to the United States to continue his peace propaganda, and D. A. Ansell, the Mexican Consul General at Montreal, who has been at Nice for eight weeks. The latter thinks that everything will turn out all right in Mexico, but emphasizes the fact that there is need of a strong, stable Government.

YALE SENIOR CAPTURES BURGLARS WITH PENCIL

NEW HAVEN, CONN., May 3.—By leveling a pencil at two thieves whom he found in his room, Richard Davidson, a Yale Senior, bluffed them into thinking that he had a pistol and held them until the police arrived. They confessed to a long series of thefts, including the looting of the room of Robert Alphonso Taft of Harvard, son of ex-President Taft.

White City Park Now Open

Bryan Can Win in 1916, Says Martine

Jersey Senator Thinks Nothing Can Beat Him, Assuming Wilson Dosen't Run.

ST. LOUIS, May 3.—If William J. Bryan is a candidate for the Presidency in 1916 nothing can prevent his election, according to Senator James E. Martine of New Jersey, who was here to attend the dedication of the Jefferson memorial. Mr. Martine said the one-term plank in the Democratic platform would prevent President Wilson's renomination.

"Bryan will be the logical candidate," he said. "People have come to know and to understand him better. People think that he has become more stable in his views, struck an equilibrium, as it were. The fact is, that Mr. Bryan is just as radical today as he was twenty years ago, but the people have grown up to him."

Carnegie Interested In Feats of Fakirs

Steel Prestidigitator Wants to Know How Foreign Wizards Wiz.

Special Cable to The Atlanta Georgian.

BERLIN, May 3.—To inquire into the mysteries of levitation is the aim of a young savant named Schwidtal of Posen.

Andrew Carnegie has financed a small party of investigators who will go to Egypt immediately under Schwidtal to study the secrets of the fakirs and dervishes, and especially from a scientific viewpoint the ecstatic state in which the fakirs are observed to accomplish wonderful feats. The ecstasy is produced by a constant repetition of mystic words. At first they pronounce only the name "Allah" combined with rhythmic movements called "sikrs." This has never before been thoroughly investigated.

Airships Made Safer by Aid of Gyroscope

Elmer Sperry Tells Engineers of a Stabilizer Perfected by Naval Aviators.

NEW YORK, May 3.—By means of a specially constructed gyroscope aviation accidents have been reduced to a minimum, through the control being taken out of the hands of the aviator at critical moments in the flight.

This was the substance of an address delivered before the New York Electrical Society by Elmer A. Sperry, inventor of the gyroscopic stabilizer for ships.

The apparatus has practically been developed within the last few months, and has been perfected during experiments conducted upon aboard Navy Department at San Diego, California.

Forces Prize Beauty To Return Diamond

Traveling Man Accused Show Girl of Keeping Gem He Had Loaned to Her.

ST. LOUIS, May 3.—Having returned the $500 diamond ring, claimed by W. A. Purnell, traveling salesman for a Fifth Avenue, New York, concern, Mrs. Laura Hill, of New York, is no longer in the custody of the police.

Mrs. Hill was winner in the $1,000 prize beauty contest of the Shuberts in New York last year. She later became a show girl, and is now with the Gertrude Hoffman Company, playing here. Purnell followed her from New York, caused her arrest, charging that she had kept the ring, although he had only lent it to her.

Mrs. Hill declares he gave her the ring, but after a talk at police headquarters she returned it.

Watch for the Announcement of our auction sale of Bungalows and lots in Sunday's American.
W. E. Treadwell & Co.
24 South Broad St.

LIGHT RUNNING



TRADE MARK REGISTERED

Not sold under any other name.

Buy direct and secure maker's advantages.

We rent and repair, also make needles for all machines.

Can save you money and trouble.

THE NEW HOME SEWING MACHINE CO.

No. 44 Edgewood Avenue
No. 10 Equitable Building

Mrs. Bryan Takes Vegetarian Cure

Goes to a Sanitarium Where Meat Is Regarded as a Poison.

WASHINGTON, May 3.—Not content with introducing grape juice to a champagne society coterie Mrs. William Jennings Bryan has undertaken the vegetarian cure for society fatigue.

The strenuous social life led by the premier of the cabinet and Mrs. Bryan since inauguration have tired her so that she has been obliged to retire temporarily from the social whirl and recuperate at a nearby sanitarium where meat is regarded as poison and only vegetables are served.

AGENT BREAKS IN AND SELLS BURLESON BOOK

WASHINGTON, May 3.—Postmaster General Burleson is out $3, but he has a perfectly good book. "Ed" Smith, confidential clerk, explained to a visitor that his chief was very busy, but he managed to get him in.

"Look here, Smith," said the Postmaster General afterwards, "don't you know that you let a book agent in to see me. But never mind. He had a book for sale for which I have been looking for the last three years, and I bought one from him."

DR. BURROUGHS TO PREACH.

Dr. P. E. Burroughs, of Nashville, Tenn., will preach at 11 a. m. and 8 p. m. at First Baptist Church to-morrow.

Wayman First Asked Doctor to Kill Him

Physician at Inquest Says Chicago Attorney Wanted Vital Organ Cut in Operation.

CHICAGO, May 3.—That John E. W. Wayman, former State's Attorney who shot and killed himself April 17, had asked Dr. W. K. Murray some time previously to kill him was the testimony developed to-day at the Coroner's inquest. Dr. Murray himself made the admission.

"Did he ask you to operate so that a vital organ would be cut, causing death?" Dr. Murray was asked.

"Yes," he replied.

Spring-Tired, Spring-Sick,

Spring-Weak, Spring-Miserable, is a prevalent condition at this season, caused by impure blood. Thousands are "off their feed," have poor appetite, bad digestion, dull headaches, heavy feet, tire easily, think slowly, and work poorly. Hood's Sarsaparilla is the ideal remedy. It purifies and vitalizes the blood, overcomes that tired feeling, sharpens the appetite, aids digestion, and makes life worth living. Buy a bottle and begin to take it today. Accept no substitute.

THAT'S WHAT THEY ALL SAY!

Follow The Stars



Enjoy Yourself

"After the Theater the place to dine is Cafe Denechaud"—Edwin Vail, leading man Billy Long Co., Atlanta Theater.

"Here's luck to Cafe Denechaud and its jolly Cabaret"—Muriel & Frances, "Just Two Girls," Forsyth Theater; Rockwell & Carr, "Kollege Kids," Forsyth Theater.

"A regular place with a regular proprietor—that is Cafe Denechaud, and the Cabaret is great!"—(Miss) Billy Long.

"The Cafe Denechaud is grand—magnificent. Our dinner was delightful"—Enrico Caruso, Antonio Scotti.

"The food and service we received at Cafe Denechaud were just like New York's"—Joe Weber, Lew Fields, of Weber & Fields Co.

CABARET! Each Week-Night, 8:00 to 12:00. High-Class. Where the Crowds Go.

CAFE DENECHAUD, 9 Walton Street--Just Off Peachtree

FREE THEATER TICKETS

FOR READERS OF HEARST'S SUNDAY AMERICAN

and The Atlanta Georgian

FINAL COUPON TO-MORROW

Coupon No. 3 of the Free Theater Ticket Series will be found on Page 1 of to-day's Georgian.

The last coupon of the series will appear in Hearst's Sunday American to-morrow.

Cut out and send the four coupons, of consecutive numbers, to our office, by mail. Inclose a self-addressed, stamped envelope, and we will send you a reserved seat ticket for one of the Miss Billy Long Stock Co.'s plays at the Atlanta Theater.

Thousands of tickets are ready for distribution under this unusual offer—the most liberal ever made by a newspaper. Nothing required except the four coupons of consecutive numbers and a stamped, addressed envelope for the return of the ticket to you.

A Free Ticket for Every Set of Four Coupons Returned

HEARST'S SUNDAY AMERICAN
and THE ATLANTA GEORGIAN

20 East Alabama Street Atlanta 35 Peachtree Street

The Myerling Mystery That Has Puzzled The Whole World Cleared Up In To-morrow's SUNDAY AMERICAN

The World of Society

The social calendar for the week-end is unusually bright on account of the gayeties at the Piedmont Driving Club, the East Lake County Club and the Brookhaven Club.

At each of these clubs there are informal dances, which are largely attended. More than one hundred guests will attend the dinner dance at the Piedmont Driving Club this evening.

Among the larger parties will be that of Mr. and Mrs. J. E. Hunnicutt, who will entertain Mr. and Mrs. William A. Speer, Judge and Mrs. Arthur Powell, Misses Aimee Hunnicutt, Laura Cowles, Elizabeth Morgan, Messrs. Madison Bell, Murry Donnell and Royston Cabaniss.

Miss Louise Hawkins will entertain for Miss Margaret McPheeters, of Raleigh, N. C., Mrs. Samuel Inman's guest.

Mr. and Mrs. James T. Williams, Mr. and Mrs. J. E. Hunnicutt, Mr. and Mrs. Thomas B. Felder, Mr. and Mrs. Alex King, Dr. and Mrs. Bates Block, Mr. and Mrs. A. Ten Eyck Brown, Mr. and Mrs. John D. Little, Messrs. James Harris, Milton Dargan, Jr., Edward King, Strother Fleming, Ralph Ragan, Dozier Lowndes, William Hilliard.

Another bright week-end event was the tea given at the Piedmont Driving Club this afternoon by Miss Helen Jonet, Miss Margaret Northen's guest, Miss Helen Barnes, of Macon, was the honor guest, and thirty young women were entertained.

Miss Hinman Hostess.

Miss Ruth Hinman gave an informal party this afternoon at her home on Piedmont Avenue for her guest, Miss Marjorie Thomas, of Eatonton. The first prize for guessing contest was a jabot of crocheted lace; the second, an Armenian lace handkerchief, and to the honor guest was presented a string of Venetian beads.

The lower floor and the porch were decorated for the occasion in ferns, honeysuckle and ivy. On the tea table was a tall crystal vase of Japanese iris surrounded by ivy leaves.

Miss Hinman was assisted in receiving by her mother, Mrs. George Hinman, Miss Willie Williams and Miss Dorris Lester.

Her guests included the Misses Helen Jones, Frances Downman, Willie Williams, Lena Hansell, Mary Louise Heimking, Hattie Thomas, Maude Cobb, Dorris Lester, Sara Eubanks, Mary DeSaussure, Katherine Darby, Gladys Sands, Marguerite Henderson, Louise Henderson, Harriet Haynes, Marcella Hallman, Martha Whitner, Caroline Nicholson, Emma Cliffe Kiser, Evelyn Stephens, Nellie Joe Johnson, Elliot Johnson, Elizabeth Tise, Cornelia Pickett, Caroline Black, Lillian Carter, Josephine Smith and Carolyn Blount.

Misses Dorothy Hinman and Eula Dunwoody served punch.

Potter-Alexander.

A quiet home wedding was that of Miss Nancy Eula Potter to Mr. Allen McFarland Alexander which took place Wednesday evening at 8 o'clock, Dr. S. R. Belk, of the Park Street Methodist Church, officiating. The marriage was at the residence of the bride's father, Mr. G. A. Potter, on Lee Street. The couple left immediately after the ceremony for a trip East. On their return they will be at home on North Boulevard.

Miss Smith's Box Party.

Miss Hildreth Burton-Smith gave a box party at the Lyric this afternoon, complimenting Mrs. Hugh Lokey's guest, Miss Elizabeth Winn, of Richmond, Va., the other guests being Misses Nancy Prince and Martina Burke of Macon.

Drama League to Meet.

A meeting of the Drama League will be held in the parish house of All Saints Church on Wednesday, May 7, at 4 o'clock.

Dinner To-night.

Mr. and Mrs. G. K. Selden will entertain at dinner to-night for their guests, Miss Marion Roberts and Miss Anne Selden. The party will include Miss Roberts, Miss Selden, Miss Frances Stewart, Mr. and Mrs. Edgar Nealy, Mr. Gabriel Soloman, Mr. Beverly DuBose and Dr. Robert McCord.

"Donation Day" Planned.

The first Tuesday in each month has been selected as "Donation Day" for the Home for Old Women, 61 West End Avenue. Callers with donations will be received by a committee of ladies of the board. Provisions, clothing, linen, books or money will be gratefully received.

Mrs. F. M. Farley, Mrs. H. D. Lipford and Miss Arian Purtell will be the committee for May 6, the first "Donation Day." They extend a cordial invitation to their friends and to all residents and strangers in the city. From 3 to 6 o'clock music will be rendered and light refreshments served.

Mrs. Pattillo Entertains.

Mrs. John Ray Pattillo entertained informally at tea yesterday afternoon at the Georgian Terrace for her guests, Miss Carrie Belle Schuessler, of Roanoke, Ala., and Miss Mittie Holt, of Chattanooga.

For Mrs. Gibson.

Mrs. John Spalding entertained ten friends at tea at the Georgian Terrace this afternoon for Mrs. Gibson, the guest of Mrs. Porter Langston.

For Miss Ruth Wilson.

Mrs. J. Frank Meador will entertain informally at bridge Tuesday afternoon for Miss Helen Dargan's guest, Miss Ruth Wilson, of New York.

Orphans' Aid Society to Meet.

The Orphans' Aid Society will meet in the vestry of the Pryor Street Synagogue Monday at 4 o'clock.

Informal Bridge Party.

Mrs. Alfredo Barili, Jr., was hostess at an informal bridge party to-day for Miss Marian Fielder's guest, Miss Cornie Fore, of Charlotte, N. C. The guests included the members of her bridge club and the Misses Marian Fielder, Elizabeth Parker, Evelyn Ragland, Margaret Middleton, Margaret Beck, Mrs. Robin Adair, Mrs. Henry Troutman, Mrs. William Akers, Mrs. Hal Miller, Mrs. John B. Akers, Miss Grace Thorn and Miss Lillian Beatty of Columbus, Ohio.

MISSES Ethel Thornton, top, and Verna Ruth Harris, two of the three talented Atlanta young women who will give a recital to-night at Cable Hall for the benefit of the supper fund of the Night School for Working Girls.





SUCCESS ASSURED BENEFIT RECITAL

Proceeds of Entertainment To-night to Aid Girls' Night School Supper Fund.

Atlanta's interest in the Girls' Night School has already insured success for the recital to-night at Cable Hall by Miss Ethel Thornton, Miss Verna Ruth Harris and Miss Agnes Coleman for the benefit of the school's supper fund.

More than 150 working girls of Atlanta, otherwise denied advantages of education, are enrolled in the school, and the heavy attendance wellnigh has exhausted the supper fund. The recital was found necessary, officials of the school say, that they might be able to pay the bills of the school for the final month of the session.

The recital this evening will be one of readings and elocution. Selections humorous, dramatic and in dialect will be given by the three young women, all of whom have attained local fame in their work.

The Girls' Night School is on the second floor of the building at Peachtree Street and Viaduct Place. Its enrollment numbers 155 girls, who go for instruction each evening at 6:30 o'clock, immediately upon quitting work. It is that they may reach the school at once that the supper is spread for them.

Much of the expense of the supper is paid by the school management out of the supper fund.

CLEMSON ALUMNI MEET AT UNIVERSITY CLUB

A quarterly meeting of the Atlanta Chapter, Clemson Alumni Association, will be held this evening at 8 o'clock at the University Club. Notices sent out by W. H. Scott, secretary and treasurer of the local chapter, announce that matters of vital interest will be brought up.

PRESIDENT OF REPUBLIC OF HAYTI DIES SUDDENLY

Special Cable to The Atlanta Georgian.

LONDON, May 3.—General Tancrede Auguste, President of the republic of Hayti, died at Port au Prince last night after a brief illness, according to a cable received here to-day.

PERSONALS

Miss May McMillan is visiting Mrs. Simmons in Americus.

Miss Mary Glenn came from Columbus to spend the week-end with her parents.

Miss Elizabeth Loving will return from Texas May 15.

Mrs. F. E. Kneip is out again after an attack of tonsilitis.

Miss Margaret Middleton, of Chattanooga, is visiting Miss Evelyn Ragland.

Miss Alma Ruth Nance has returned after spending three months in Florida.

Miss Helen Muse leaves to-day for a visit to her aunt, Mrs. O. E. Brown, in Nashville.

Mr. and Mrs. J. P. Hunter have returned to Atlanta and are at their apartments in the Georgian Terrace.

Mr. Robert Rushton is convalescent at the home of Mr. and Mrs. Clyde Lanier King after an operation for appendicitis.

Mrs. William A. McCurry, who has been visiting in Fairburn, left to-day for Orlando, Fla., accompanied by Mrs. Homer Davis.

Mrs. John Ray Pattillo and Miss Margaret Rushton leave Monday to visit Mrs. Pattillo's parents, Mr. and Mrs. Barfield, in Roanoke, Ala.

Misses Pattie Nell and Laura Askew, of Columbus, Miss., are the guests of their sister, Mrs. John Askew, on North Jackson Street.

Mr. and Mrs. Malcolm Fleming are installed in their new home, 672 North Boulevard, having recently moved to Atlanta from Columbus.

Misses Nancy and Rena Clarke, who have been the guests of Miss Nell Waldo for the last two weeks, will return to their home in Tarboro, N. C.

Mrs. Howard Muse will have as her guest for several weeks her aunt, Mrs. W. B. Penfield, of New York City. She was Miss Virginia Richards before her marriage.

Mr. and Mrs. Osgood Hinton came over in their car from Athens yesterday and are at the Georgian Terrace. In the party were Miss Rosa Smith and little Miss Annie Hinton.

Mrs. Cornelia Benoit, of Columbus, Miss., a frequent and popular visitor to Atlanta, is visiting Mrs. Williams McCarthy. Mrs. Benoit is a sister of Mrs. E. G. McCabe, who is somewhat better after a severe illness.

Ordinance Starts Exodus of Palmists

Soothsayers Fold Tents and Leave Atlanta, Following Fight Made by Councilman.

Had Atlanta palmists, seers, clairvoyants and readers of the future read their own palms and told their own fortunes during the past three weeks they might have been happier than they are to-day. They are on their way to-day to other parts in droves.

"A tall dark man," who has proven that fortune-tellers do not control the future at their own sweet will, is Councilman Claude Ashley. His ordinance prohibiting the practice of palmistry and kindred occult arts in Atlanta has been unanimously recommended for adoption, and the colony of seers that has made Atlanta its home for years must fold its tents and silently steal away to more fertile fields.

It is practically certain that Council will approve the measure Monday.

RESINOL RELIEVED ITCHING AT ONCE

And Cured Skin Humor in a Month.

Brooklyn, Nov. 1, 1912.—"At first little red spots were seen on my arms and body, which I noticed were getting larger every day. They itched me so much that I scratched myself until I bled. There were times when I stood up all night and scratched. I was troubled about three weeks, during which time I used ——, which seemed to do me no good whatever. Then, finally, I thought of trying Resinol Soap and Resinol Ointment. As soon as I applied Resinol Ointment I felt much relief. After using it a few times, I noticed the sore spots slowly fading away, and in about a month I was cured completely." (Signed) Adolph Schoen, 742 Shipherd Avenue.

The soothing, healing balsams in Resinol Ointment and Resinol Soap penetrate every tiny pore of the skin, clearing it of all impurities, driving away eczema, rashes, ringworm, psoriasis, and other eruptions, and making pimples and blackheads impossible. Prescribed by physicians for eighteen years. For free samples write to Dept. 16-S, Resinol, Baltimore, Md. Practically every druggist sells Resinol Ointment and Resinol Soap.

FREE TO YOU---MY SISTER



Free to You and Every Sister Suffering from Woman's Ailments.

I am a woman.
I know woman's sufferings.
I have found the cure.
I will mail, free of any charge, my home treatment with full instructions to any sufferer from woman's ailments. I want to tell all women about this cure—you, my reader, for yourself, your daughter, your mother, or your sister. I want to tell you how to cure yourselves at home without the help of a doctor. Men can not understand women's sufferings. What we women know from experience, we know better than any doctor. I know that my home treatment is safe and sure cure for Leucorrhœa or Whith discharges, Ulceration, Displacement or Falling of the Womb, Profuse, Scanty or Painful Periods, Uterine or Ovarian Tumors, or Growths; also pains in head, back and bowels, bearing down feelings, nervousness, creeping feeling up the spine, melancholy, desire to cry, hot flashes, weariness, kidney and bladder troubles where caused by weaknesses peculiar to our sex.

I want to send you a complete ten days' treatment entirely free to prove to you that you can cure yourself at home, easily, quickly and surely. Remember, that it will cost you nothing to give the treatment a complete trial, and if you wish to continue, it will cost only about 12 cents a week to interfere with your work or occupation. Just send me your name and address, tell me how you suffer if you wish, and I will send you the treatment for your case, entirely free, in plain wrapper, by return mail. I will also send you free of cost, my book "WOMAN'S OWN MEDICAL ADVISER" with explanatory illustrations showing why women suffer, and how they can easily cure themselves at home. Every woman should have it, and learn to think for herself. Then when the doctor says—"You must have an operation," you can decide for yourself. Thousands of women have cured themselves with my home remedy. It cures all, old or young. To Mothers of Daughters, I will explain a simple home treatment which speedily and effectually cures Leucorrhœa, Green Sickness and Painful or Irregular Menstruation in young Ladies. Plumpness and health always result from its use.

Wherever you live, I can refer you to ladies of your own locality who know and will gladly tell any sufferer that this Home Treatment really cures all women's diseases, and makes women well, strong, plump and robust. Just send me your address, and the free ten days' treatment is yours, also the book. Write to-day, as you may not see this offer again. Address

MRS. M. SUMMERS, Box H - - - Notre Dame, Ind., U. S. A.

White City Park Now Open

FREE To-morrow With The Great

SUNDAY AMERICAN

The American Sunday Monthly Magazine, a striking Fiction number with a beautiful colored cover, will be given FREE with every copy of

The Sunday American

To-morrow

Enough Reading Matter for the Whole Week

ORDER YOUR PAPER NOW

Both Phones, Main 8000

HEARST'S SUNDAY AMERICAN

HEALTH BOARD WILL URGE DOG MUZZLING LAW

Three Hundred Cases of Rabies Treated Already This Year Presented as Argument.

By JAMES B. NEVIN.

The State Board of Health will urge upon the incoming Legislature, as directly as it may, the great desirability of a dog-muzzling law in Georgia.

The board is realizing that it is somewhat difficult to enact any sort of legislation having to do with dogs in this State, and to make that legislation effective after it has been enacted. Still, when the people are made to understand, if they can be made to understand, that an enforced dog-muzzling law would in three years rid Georgia of all danger of rabies, and that already this year the department has treated at the capitol well over three hundred cases of this dreadful disease, the board believes the Legislature may be brought to see the very great desirability, if not absolute necessity, of such a law.

A dog-muzzling law will be offered in the Legislature, and it will be vigorously backed, not only by health boards and doctors throughout the State, but by several influential members. The State Board of Health feels that the mere muzzling of dogs, entailing some possible discomfort upon them, as it may, still is infinitely preferable to an ever-increasing list of patients to be treated for rabies.

Dog tax laws always have been unpopular in Georgia, and those that have been passed never have been enforced. The dogs seems to have plenty of friends in Georgia—even the "yaller" curs and "flop-eared" hounds of the more rural persuasion.

If the State Board of Health can succeed in showing conclusively however, that the dogs are getting to be, year by year, a more and more deadly peril to the people, and particularly to children—for they compose by far the greater portion of the patients treated—the chances are that some effective legislation may be obtained during the forthcoming summer session.

And, anyway, the board has every intention of putting the matter up to the General Assembly, fairly and squarely.

A member-elect of the incoming Legislature has prepared two companion bills for the General Assembly's early consideration, both of which are of far-reaching consequence and assured of strong support.

One bill will provide for a central point of execution for crime in capital cases—probably at Milledgeville—and the other will provide for the substitution of the electric chair for the gallows.

Both bills are thought to have excellent chances of passing the next Legislature.

Elaborate arrangements are under way, looking to the sumptuous entertainment of Josephus Daniels, of North Carolina, Secretary of the Navy, when he visits Savannah on or about May 10.

It is planned to give him a banquet at the De Soto Hotel, to which a hundred or more prominent South Georgians will be invited. The Secretary will be asked to deliver an address at this dinner, and to discuss particularly the navy and its possible relation to Savannah, and the coast cities of Georgia.

The Macon Telegraph should worry and get a wrinkle, for this is the latest obsession it is entertaining: "There is a duty of 45 cents a gallon on grape juice under the Payne-Aldrich law and it is retained in the Underwood bill, but if it is to become a fashionable drink, it will have to go on the free list as a necessary of life."

The Monticello News thinks the next Legislature can increase the State's available funds for appropriations to its various institutions by abolishing a few jobs around and about.

The News will be called down for treason or something of the sort first thing it knows. Talk of abolishing jobs during Democratic times will be rated highly incendiary in certain quarters.

Colonel Lindsay Johnson, of Rome, forsook the Shanghai trail long enough this week to run over from Washington to New York, and have a look in on Gay Manhattan.

While Colonel Johnson was enjoying the Great White Way in one end of the nation, Colonel William Jennings Bryan was stacking up against California in the other. Never since the iniquitous "crime of '73" have these two Colonels been so far apart.

Colonel Johnson's nomination to be United States Consul to Shanghai is looked for within the next week or ten days.

The Railroad Commission will ask the Legislature for authority to order the erection of union passenger stations in cities and towns in Georgia, where, in the opinion of the commission, the conditions make such stations desirable and necessary to the accommodation of the traveling public.

The commission now has authority to order the erection of separate stations, but it has no authority whatever in the matter of compelling union stations.

The Lavonia Times refers to him as "Commissioner of Agriculture O'Conner."

If the Commissioner now is able to establish the fact that he was born on the 17th of St. Patrick's Day, he would seem to have the Irish vote cinched, all right.

Those esteemed contemporaries around and about Georgia that think Atlanta's recent spasm of grand opera more or less amusing, should drop in next July and August and see the Jawjaw Legislature in session.

That's an annual show for your life!

SHOP TALK



JOSEPH W. AWTRY.

Mr. Awtry is leaving the Carleton Shoe Company, after ten years in the shoe business, to become secretary and treasurer of the Barclay & Brandon Co., which recently moved its establishment to Ivy and Baker Streets.

The Barclay & Brandon Co. has been established for 25 years, and Mr. Awtry virtually takes the place left vacant by the death of Mr. Barclay. He will be actively identified with all the firm's details.

Mr. Awtry can claim a host of friends who are pleased to learn of his new connection.

500 Newsboys Will Be Guests at Feast

S. V. D. Fraternity and Woman's Aid Society of Y. M. C. A. Plan Big Entertainment May 13.

Five hundred newsboys and other boys will be the guests of the S. V. D. Fraternity and the Women's Aid Society of the Y. M. C. A. at a feast May 13.

Members of the fraternity to-day were active in the work of preparation. They selected ten business men for the honorable task of paying $3 each toward the expenses of the feast. The ten men, known to be ardent workers in child welfare and charitable enterprises, were chosen without being notified. They will be visited shortly by a delegation from the fraternity requesting the subscription.

Cards will be issued to about 500 newsboys, but arrangements for the entertainment of 600 persons will be made.

H. Cobb Caldwell Out Of Hospital Monday

Peachtree Road Resident Not Seriously Injured When Run Down by William McKenzie.

H. Cobb Caldwell, of the Peachtree Road, who sustained a broken collarbone and a sprained ankle when he was run down by William McKenzie's automobile Thursday night, probably will be able to leave Wesley Memorial Hospital Monday or Tuesday. Mr. Caldwell's family said this morning he was rapidly recovering, and that no serious results were anticipated.

The accident was at Eleventh Street and the Peachtree Road. As Mr. Caldwell crossed the road to enter his home he failed to see the automobile coming. Mr. McKenzie did not see Mr. Caldwell until it was too late to stop the car.

20,000 JOIN EGG SEARCH AT PARK

Children of Atlanta Contest for Prizes This Afternoon in Annual "Easter" Hunt.

When a man with a trombline slide the first notes of "Dixie" out of his horn at 3 o'clock this afternoon 20,000 Atlanta children spread over Grant Park like bees over a flower searching for 200,000 candy eggs in the weeds and grass. For to-day was the day of the annual Easter egg hunt of the Atlanta Park Board, an event children have been looking forward to for months.

All morning 15 or 20 men have worked, scattering the vast number of eggs, and as the children line up on the boundary lines and impatiently await the signal, Grant Park looked like an old-fashioned "crazy quilt." Red egg lay side by side with blue egg, and yellow egg nestle against white in a riotuous maze of color. No attempt was made to hide the 200,000 eggs the children tried to find. They were simply sown over the ground from large baskets, and even that work kept the 20 men busy all day.

The 41 prize eggs, however, were really hidden. Forty of these prize eggs are made of wood and bear numbers. When presented at the pavilion the child lucky finder was given a prize bearing a corresponding number.

The grand prize was a "golden egg." This egg is made of brass, and inside of it was an order for a five dollar gold piece.

To prevent a repetition of accidents that marred the hunt last year, all vehicles were excluded from the park from 12 o'clock until the egg hunt was over.

The committee in charge of the egg hunt comprises W. C. Puckett, T. L. Bond, R. A. Burnett, C. I. Branan and Roger Winter.

Report on Sociology Congress in Church

Members of Central Congregational To-morrow Will Give Short Talks on Impressons.

Echoes from the Southern Sociological Congress, whose meetings in Atlanta ended last week, will be heard at the Central Congregational Church to-morrow evening, when several members of the congregation will give five-minute talks on impressions and the instruction they received. The talks will be in the nature of reports by those who attended to those who could not be present. The speakers will be: On child welfare, Mrs. H. B. Wey and Mrs. J. W. Mason; negro problem, W. D. Smith and E. H. Webster; organized charities, Mrs. Laura White; church and social service, J. Wallace Hoyt and A. W. Farlinger.

At the regular morning service Dr. Hanscom will deliver a sermon on the subject, "Sin Causes Present and Eternal Loss." A special musical program for the day has been arranged by Miss Ethel Beyer.

GEORGIA TO TAKE PART IN TRIANGULAR DEBATE

ATHENS, GA., May 3.—The University of Georgia will have two debating teams in the field to-night, one in Athens against a Washington and Lee team and one in New Orleans against Tulane.

H. L. Rogers, of Reidsville, and Ira Funkenstein, of Athens, will speak here. W. A. Mann, of Milner, and Calvin George, of Madison, are in New Orleans. They will debate the question that labor unions subserve the best interests of the country.

ROUND-ABOUT-TOWN STORIES

The Question That Always Made Him Boil.

After standing by for fifteen minutes listening to the stream of questions put to a policeman at a busy corner the woman said:

"Don't you get awfully tired of answering all these fool questions that are put to you hour after hour?"

"Well, rather," said he. "Still I've got so used to it that there is only one of the lot that makes me actually boil."

"Which one is that?" she inquired.

"Don't I get awfully tired of answering all the fool questions that other folks ask."

"Oh," said the woman, and hurried on.

* * *

Cats For Rent Is the Latest.

A well-known Atlantan just back from a trip to New York tells this one:

In the window of an animal and bird store not far from Broadway and Eighteenth Street hangs a sign that says:

"Nancy, our Angora cat that catches mice and rats, can be rented by the day or week."

* * *

How Motion Signs Are Now Designed.

"The electric sign is only in its infancy," said a well-known electrician yesterday. "I was in New York last week and made it a point to see all the big electrical signs that I could. I met the junior member of an electrical sign construction company and while we were walking up Broadway after the theater he called my attention to one of the blazing displays in which a horse appears on a gallop.

"'Has it ever occurred to you,' said he, 'how detailed must be the work of the sign builder to represent the movements of living beings in bulbs, and make them artistically realistic? We have to go far afield sometimes to obtain the lifelike effect. That horse, for example, plants his hoofs just as in real life—otherwise that sign would be an animated cartoon. Now, to get the individual or disjointed movements of the legs in their order of sequence the builder minded that the eye of the camera is keener than man's, procured the motion picture film of a galloping horse and, examining each snapshot, drew his plans in duplicate. Flashing his bulbs on and off with the same speed employed by a movie operator, the designer has produced the effect of smooth and continuous motion.'"

"GOING SOME"

When it is a question of restoring the appepetite, toning and strengthening the digestive system and keeping the bowels open,

HOSTETTER'S Stomach Bitters

will prove it is capable of "going some." You really should try a bottle to-day.

DANCING AT LAKEWOOD PARK

Saturday, May 3, afternoon and night. Prize waltz from 8:30 to 11:30. Two gold medals to best couple.

The City Beautiful



Is the Title Atlanta Should Strive For.

STERLING PAINT

Can Do Its Share Toward Attaining This Desire.

Its beautifying covering and enduring qualities are unsurpassed. Its cost is nominal. Its results satisfying.

You will be proud of your home coated with STERLING PAINT.

Phone us and our salesman will call with color cards and color scheme suggestions.

"We have a paint for every use."

Dozier & Gay Paint Co.

31 S. BROAD ST., ATLANTA

Hundreds Get FREE Treatment for Rupture at Piedmont Hotel.

Also the privilege of witnessing a most remarkable demonstration of what STUART'S PLAPAO-PADS do for ruptured people. The Plapao-Pads are an entirely new and wonderful treatment for rupture, curing as they do the worst forms in the privacy of the home, without hindrance from work and at slight expense.

RUPTURE CURED

by STUART'S PLAPAO-PADS

means that you can throw away the painful truss altogether, as they are made to cure rupture and not simply to hold it, but being self-adhesive, and when adhering closely to the body slipping is impossible, therefore, they are also an important factor in retaining rupture that can not be held by a truss. No straps, buckles or springs. NO TRUSS. Demonstrator Babcock, who is authority on matters pertaining to rupture, will be at the

PIEDMONT HOTEL
TWO DAYS, MAY 4 AND 5.

Hours, 10 a. m. to 7 p. m., and he will be pleased to give without charge to all who call, expert advice and trial treatment. Do not fail to call on Mr. Babcock during his stay in your city, as this is the "chance of a lifetime."



Every Woman is interested and should know about the wonderful Marvel Whirling Spray Douche

Ask your druggist for it. If he cannot supply the MARVEL, accept no other, but send stamp for book.

Marvel Co., 44 E. 23d St., N.Y.

White City Park Now Open

Twelve Ponies Like This One

with a pony cart and harness for each, will be given away to boys and girls. ∴ ∵ ∴

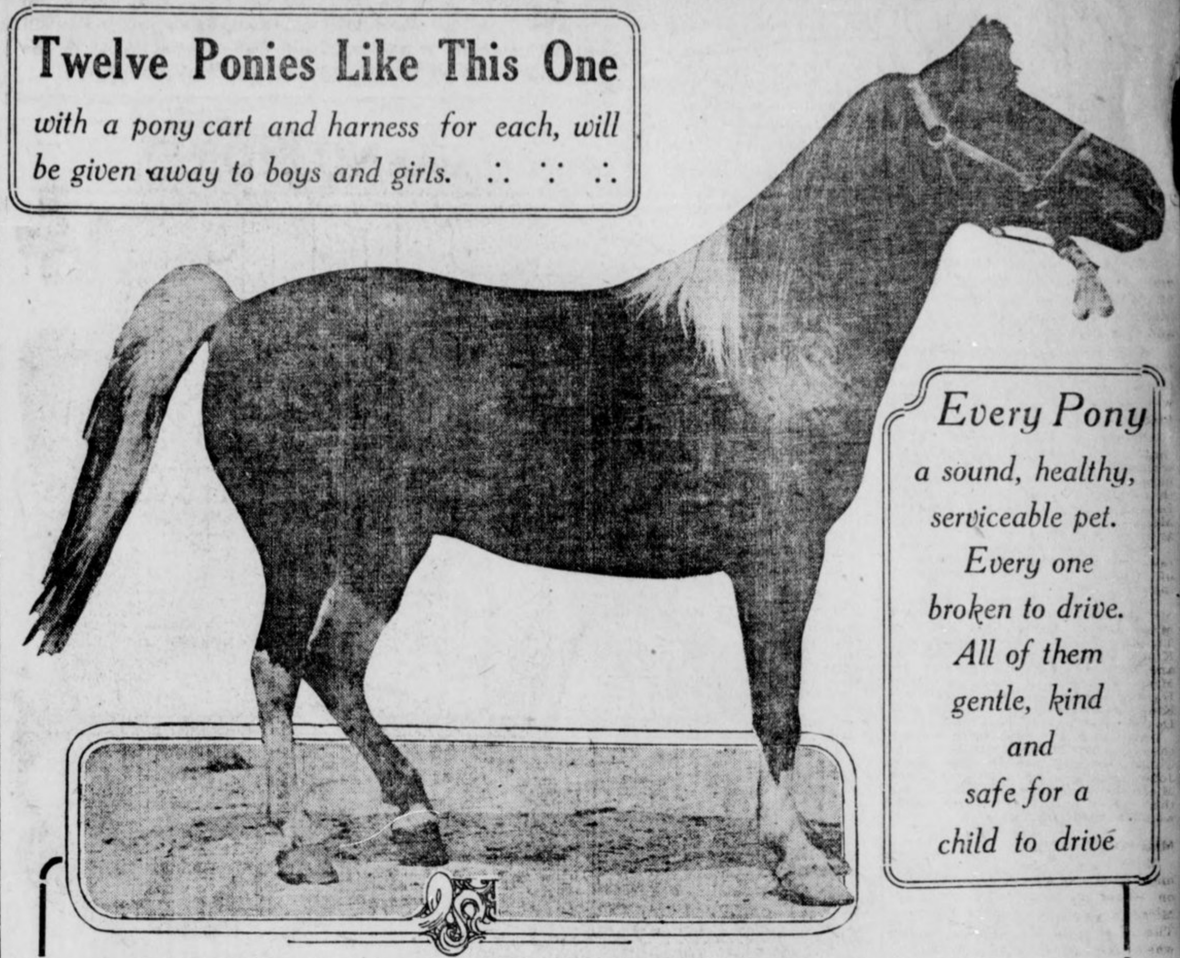

Every Pony a sound, healthy, serviceable pet. Every one broken to drive. All of them gentle, kind and safe for a child to drive

Ask your friends to save the Pony Contest Vote Coupons for you.

A Vote Coupon will appear every day in **The Georgian,** and in every issue of **Hearst's Sunday American.**

Hearst's Sunday American and Atlanta Georgian
PONY CONTEST VOTE COUPON, SATURDAY, MAY 3
GOOD FOR 5 VOTES
Voted for.....
Address.....
Voted by.....
SCHOOL BOYS' AND GIRLS' BALLOT

Hearst's Sunday American and Atlanta Georgian
PONY CONTEST VOTE COUPON, SATURDAY, MAY 3
GOOD FOR 5 VOTES
Voted for.....
Address.....
Voted by.....
CARRIERS' AND AGENTS' BALLOT

Subscription blanks and printed instructions for the use of contestants are now ready. Sent anywhere on request.

PRIZE DISTRIBUTION

—Eight pony outfits will be given away to white boys and girls in Atlanta and suburbs.

The distribution will be made as follows:

One pony outfit to the boy or girl receiving the greatest number of votes in each of the following districts:

District No. 1—East of Marietta Street and West of Edgewood Avenue, from Georgia Railroad right-of-way to city limits.

District No. 2—East of Piedmont Avenue and West of Edgewood Avenue, from Georgia Railroad right-of-way to city limits. Includes Druid Hills, Edgewood, Kirkwood and Decatur.

District No. 3—South of Edgewood Avenue and East of South Boulevard to city limits, East and South. Includes South Kirkwood and Ormewood.

District No. 4—West of South Boulevard and East of South Pryor from Georgia Railroad right-of-way to city limits. Includes South Atlanta and Lakewood Heights.

District No. 5—West of South Pryor to Central of Georgia right-of-way. West of railroad to include Oakland City, Fort McPherson, East Point, College Park, Egan and Hapewell.

District No. 6—West of Central of Georgia right-of-way to city limits, from West Hunter Street South to Oakland City.

District No. 7—North of West Hunter Street and West of Marietta Street to city limits, North and West.

One pony outfit to the carrier or newsboy employed by THE GEORGIAN and HEARST'S SUNDAY AMERICAN receiving the greatest number of votes cast for newsboys and carriers.

Four prize pony outfits will be given to Out-of-town boys and girls. They will be distributed as follows:

Two pony outfits will be given to the white boys or girls in the State of Georgia, outside of Atlanta and suburbs, who receive the greatest number of votes and next greatest number, respectively.

One outfit will be given to the white boy or girl receiving the greatest number of votes cast for contestants outside of the State of Georgia, anywhere that THE GEORGIAN and HEARST'S SUNDAY AMERICAN are sold.

One outfit will be given to the out-of-town agent employed by THE GEORGIAN and HEARST'S SUNDAY AMERICAN who receives the greatest number of votes cast for agents.

Contest Rules

Nominations for contestants will be received during the period beginning Monday, April 28th, and concluding at midnight, Saturday, May 31st.

Voting coupons will appear daily in THE GEORGIAN and in every issue of HEARST'S SUNDAY AMERICAN, beginning with THE GEORGIAN'S issue of Thursday, May 1st, and concluding with THE GEORGIAN'S issue of Thursday, July 31st. The contest will close at midnight July 31st.

THE GEORGIAN'S Daily vote coupons will count for five votes each, and THE SUNDAY AMERICAN vote coupons for fifteen votes each in favor of the contestant whose names they bear.

Votes will be credited for paid-in-advance subscriptions received, according to the following table:

	Subscriptions Delivered by City Carrier.	By Mail or Delivered by Out-of-town Agts.	Votes.
Daily and Sunday, 1 year	$6.20	$7.00	5,500
Daily and Sunday, 6 months	3.10	3.50	1,700
Daily and Sunday 3 months	1.56	1.75	800
Daily and Sunday, 1 month	.55	.60	250
Daily only, 1 year	5.20	5.00	2,000
Daily only, 6 months	2.60	2.50	950
Daily only, 3 months	1.30	1.30	450
Daily only, 1 month	.45	.45	150
Sunday only, 1 year	2.00	2.00	1,300
Sunday only, 6 months	1.00	1.00	650
Sunday only, 3 months	.50	.50	300
Sunday only, 1 month	.20	.20	100

The above vote credits will apply to old subscribers who pay subscription arrearages or for a term in advance as well as to new subscribers.

No vote credit will be issued for subscriptions for less than one month nor more than two years.

In the event of a tie vote for any of the pony outfit prizes, the contestants so tying will each receive a pony outfit.

Vote coupons clipped from THE GEORGIAN and SUNDAY AMERICAN must be voted within fifteen days from date of issue. Coupons that are more than fifteen days old will not be credited to any contestant.

Except for the separate prizes offered to THE GEORGIAN and HEARST'S SUNDAY AMERICAN carriers, newsboys and out-of-town agents, no employee of these newspapers, nor any member of an employee's family, will be eligible as a contestant.

If you know some bright boy or girl who would like to own a handsome pony, cart and harness, send us his or her name on this

NOMINATION BLANK

Only one Nomination Blank can be voted for any contestant.

I nominate, as a candidate in **The Hearst's Sunday American and Atlanta Georgian** Pony Outfit Contest:

Name .....

Address .....

.....

Nominated by.....

Address .....

GOOD FOR 1,000 VOTES

HEARST'S SUNDAY AMERICAN AND THE ATLANTA GEORGIAN

FITTERY FACES BRADY IN GAME AT SLAGTOWN

By Joe Agler.

BIRMINGHAM, ALA., May 3.—It listens like the big noise here this afternoon to me. Manager Molesworth will dig up Fittery to work against us—and from what we all hear he is some worker.

Bill Smith is going after the game with King Brady.

He thinks the King is going to be dead right to-day and so do I. If so, I'm not looking for a lot of hits, but we ought to squeeze out h victory.

The Crackers are in absolutely perfect condition and are strong for the game to-day.

Crackers Go to Mobile Next.

To-night we move on to Mobile for a game with the Gulls Sunday. We are going down there to take three out of four from Mike Finn, and we shall never be satisfied unless we do it.

We can't see the Gulls looming so big and don't anticipate a very hard time with them.

We have certainly made Christians out of the scribes in this city. They are all convinced that Billy has got a good club, and that we will finish one-two-three.

Bausewein Goes Good.

We took another hard fought battle from the Barons yesterday, 2 to 1. Bausewein twirled a fine game, and was master of the Barons all the way. They could hit him a bit but never in the pinches. He got in trouble only once—in the eighth. In that inning he pulled out before anything serious had happened.

Bausewein's curve was breaking fine yesterday and his control was great.

The Cracker fielding these days is all to the merry, and yesterday we made a lot of fast plays on hard hit balls.

Pat Graham made a splendid catch in the eighth that saved two scores. Pat is improving every day in the outfield.

M'GOORTY AND CLABBY FIGHT 10-ROUND DRAW

DENVER, COLO., May 3.—Eddie McGoorty and Jimmy Clabby went ten fast rounds to a draw here last night. It was the first fight staged in the State since the Legislature legalized boxing.

Both boys put up a great exhibition of cleverness. McGoorty had a slight shade in the first couple of rounds, but Jimmy evened matters up in the third and fourth. The next couple of rounds were rather tame. The boys, however, warmed up to matters later in the going and had several warm mix-ups with honors even.

PELICANS SELL COTTON KNAUPP TO BILLIKENS

MOBILE, ALA., May 3.—Manager Johnny Dobbs of the Montgomery club has purchased Shortstop Cotton Knaupp from New Orleans, and he will report here to-day. Kutina will play first after the Mobile series, Carleton becoming utility man.

DANNY MAHER WINS AGAIN.

NEW MARKET, ENGLAND, May 3.—The 1,000-guinea stake was won here to-day by J. B. Joel's 3-year-old filly, Jest, ridden by Danny Maher. Taslett was second, and Prue third. Twenty-two ran. All the starters carried 126 pounds. The distance was one mile.

FINE REMEDY FOR ECZEMA

Also for Salt Rheum, Tetter, Psoriasis, Lupus, and All Skin Afflictions.

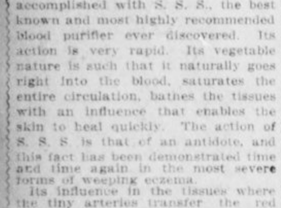

Even a Microscope Won't Find a Blemish After S. S. S. Gets Through.

All skin troubles should be attacked from within by giving the blood circulation a good daily bath. This is accomplished with S. S. S., the best known and most highly recommended blood purifier ever discovered. Its action is very rapid. Its vegetable nature is such that it naturally goes right into the blood, saturates the entire circulation, bathes the tissues with an influence that enables the skin to heal quickly. The action of S. S. S. is that of an antidote, and this fact has been demonstrated time and time again in the most severe forms of weeping eczema.

Its influence in the tissues where the tiny arteries transfer the red blood for the worn out blood to the veins is quite remarkable and goes on constantly with every tick of the clock—the beat of the heart.

And new skin is thus caused to form, while the germs of irritating influences that cause eczema are scattered and their harmful nature entirely suspended.

S. S. S. has a wonderful tonic influence in the blood because it contains no "dope," is not a "physic," is entirely free of any mineral drugs or any other drugs except the remarkable medicinal effect of the pure vegetable products of which it is made.

Few people realize how harmful are many of the strong, crude ointments that used to be in favor before they learned that S. S. S. is safe, speedy and sure. Ask at any drug store for a bottle of S. S. S. Give it a good trial and you will soon see a decided improvement in any form of skin trouble. Write to The Swift Specific Co., 127 Swift Bldg., Atlanta, Ga., for special free advice on eczema and any other form of skin or blood trouble.

GEORGIAN SPORTS COVERED by EXPERTS

Mr. Jack Tangos, But NO MORE! :: By J. Swinnerton

Copyright, 1913, International News Service.

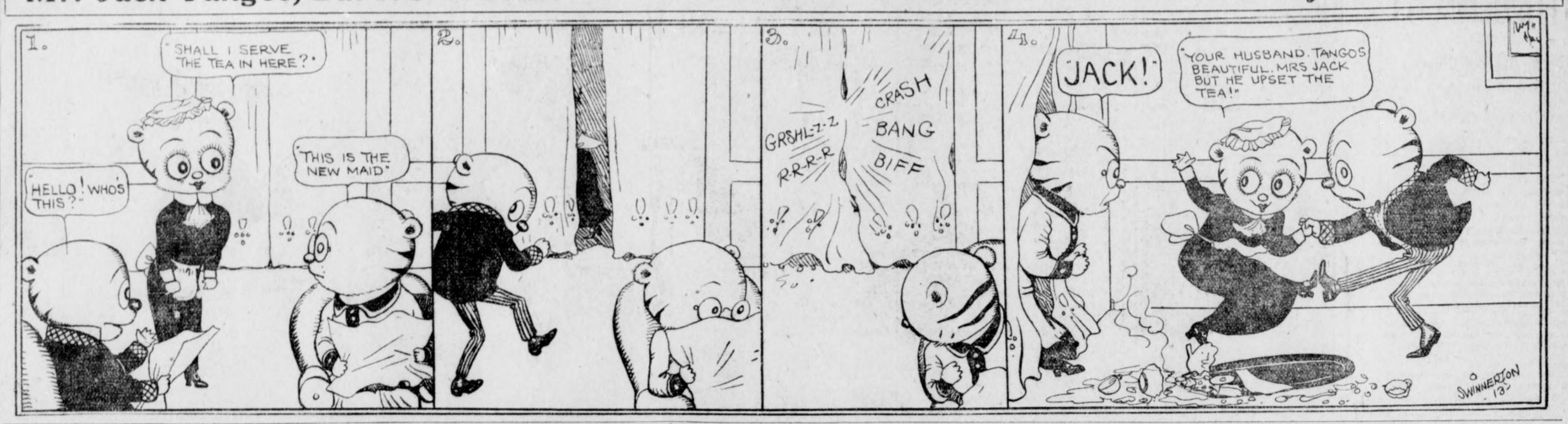

Dunn and Graham Nab Thieves

Crackers Not Stealing Very Well

By Percy H. Whiting.

IF the Cracker base stealers were as good as the Cracker catchers the Atlanta team would have the whole league on the run.

In 19 games this season the Cracker catchers have allowed only 18 men to steal bases, or slightly less than one stolen base to the game.

How much better than the average the work of Joe Dunn and Pat Graham is, can be judged from the fact that in all of last season in the Southern League, 1,532 bases were stolen, or an average of 1.37 bases for each team in each game.

* * *

THE best defensive catching in the league is being done by the Birmingham catchers. In 17 games Dilger and Mayer allowed but 13 stolen bases. Atlanta ranked second while Gabby Street, virtually single handed, held the Lookouts up in third place. The New Orleans catchers have made the most horrible showing—allowing almost two stolen bases for the opposition in each game.

The number of stolen bases allowed on an average in each game by the Southern League catchers thus far this season is here shown:

Clubs.	Games.	S. B.	Game Per
Birmingham	17	13	.76
Atlanta	19	18	.95
Chattanooga	18	20	1.11
Nashville	18	20	1.11
Memphis	20	23	1.15
Mobile	21	28	1.33
Montgomery	20	31	1.55
New Orleans	23	44	1.91

* * *

DILGER of Birmingham, the greatest defensive catcher in the league last season, is up to his old tricks again and has allowed an average of but .71 stolen bases to the game—against an average for all teams last season, you will recall of more than 1 1-3 a game. Graham of Atlanta, and Mayer, of Birmingham, are tied for second honors in preventing base stealing. Joe Dunn is seventh among the regulars, with an average of 1.11 runners who have stolen on his throwing this season.

IT is well to note, of course, that the number of bases stolen by a team does not depend entirely on the throwing strength of a catcher. A proper rating would show how many bases were stolen in relation to the number of opponents who reached first. If the opposing players didn't get any hits, any free passes or arrive at first by being hit; or on the other hand if all the hits were three-baggers or homers, there would not be many bases stolen. In the long run, however, the number of bases stolen gives a fair line on what a catcher can do.

Here is the complete record of the number of bases stolen off catchers in the Southern League this season, up to yesterday:

Catchers. Clubs.	Games	S. B.	S. B. Per G.
Dilger, Birmingham	7	5	.71
Graham, Atlanta	10	8	.80
Mayer, Birmingham	10	8	.80
Street, Chattanooga	17	15	.88
Seabough, Memphis	1	1	1.00
Noyes, Nashville	14	15	1.07
Haigh, Memphis	11	12	1.09
Dunn, Atlanta	9	10	1.11
Ludwig, Nashville	4	5	1.25
Snell, Memphis	8	10	1.25
Brown, Mobile	10	13	1.30
Schmidt, Mobile	11	15	1.36
Donahue, Montgomery	14	19	1.43
Yantz, New Orleans	13	24	1.85
Angermeier, N. O.	15	20	2.00
Gribbens, Montgomery	6	12	2.00
Hannoh, Chattanooga	1	5	5.00

* * *

THE Crackers, unfortunately, can not steal bases as well as they can prevent their being stolen. However thus far the locals have stuck right around the average, with 1.37 steals to the game. Mobile leads in stealing, Memphis is second and poor, old Chattanooga is last, with an average of a stolen base every two games. Here is the table that shows the number of bases stolen per game by the teams of the league:

Teams.	S. B.	Av. Per G.
Mobile	45	2.14
Memphis	30	1.43
New Orleans	32	1.39
Atlanta	26	1.37
Montgomery	24	1.20
Birmingham	21	1.16
Nashville	18	1.00
Chattanooga	11	.58

PREP LEAGUE NOTES

Bill Starr is the tennis champion of Boys High School. In the tournament just finished at East Lake Starr and Harris won the doubles, and Starr also won the singles.

* * *

Harris, who was Starr's running mate in the doubles, was picked to win in the singles, but in the play off between himself and Starr, the latter came off victorious. Three sets were played, and Starr's score was 4—6, 7—7 and 7—5. Jones was the runner-up in the singles.

* * *

Starr has issued a challenge to meet any tennis player in the Prep League. This challenge is not confined to the Atlanta prep schools, however, as Starr is willing to meet any prep school tennis player in the State.

* * *

Gordon and Riverside will clash today in a game that means much in deciding the prep championship of the State. Riverside has yet to meet defeat this year. If Gordon can beat them they can lay claim to the championship. Slappey, the star southpaw, will do the twirling for Riverside.

* * *

Coach Peebles, of Emory, has picked the track squad which will represent the school in the meet which Mercer at Macon to-day. The big point winner will no doubt be Carlton, the senior, who singled-handed won enough points in the inter-class meet last week to give his class the highest total number of points.

* * *

Emory is determined to make a creditable showing in the meet to-day, as it is the first time the school has participated in inter-collegiate athletics in three years. There are thirteen athletes on the squad.

* * *

The Freshman class is still in the lead in the inter-class baseball tournament at Emory College. Yesterday the Freshmen beat the Sophomores by a score of 12 to 3. The Freshmen are three whole games to the good in the standing of the teams.

* * *

Here is the standing of the teams in the class tournament at Emory:

	Won.	Lost.	P. C.
Freshmen	5	1	.833
Sophomores	3	2	.600
Seniors	2	2	.500
Juniors	0	5	.000

* * *

The G. M. A. cadets were honored yesterday afternoon at their weekly dress parade by the presence of Governor and Mrs. Brown. After the dress parade was finished a military drill was held, including wall scaling feats and target practice.

* * *

Immediately after the drill was over the track men were out in their uniforms, practicing hard for the prep meet which takes place next Friday.

* * *

If the Boys High athletes continue in their determination not to enter the prep meet on May 9, there will be not more than thirty or forty entries in all. The decision of the Boys High team will rob the meet of much of its interest. Lockridge was expected to hang up some new records in the broad jump and hurdles.

* * *

Bill Bedell, of Tech High, is well again and is down to hard work in preparation for the meet May 9. Bedell is Tech High's main hope in this meet, and if he does not win at least two firsts the students will be disappointed.

* * *

At present the real fight for the local prep championship appears to be between Marist and Boys High, with the odds slightly in favor of the latter team, which has not lost a game and has won four. Marist has won three and lost one. The two teams will meet next week, and a fierce battle is expected.

* * *

The defeat of Tech High last Tuesday almost put the high school lads out of the race. The team has won three and lost two games. They will have to win all of the remaining games on the schedule in order to cop the pennant.

* * *

Holtzendorff, of Boys High, looks good in the pole vault in the meet next Friday. He won this event easily in the high school meet April 18 at Tech Flats, and has been practicing steadily ever since. He can now do over 8 feet without any trouble.

SEWANEE WILL TRY AGAIN TO BEAT JACKETS

THE Tech and Sewanee baseball teams will hook up this afternoon at Grant Field in the closing game of their series.

Coach Heisman is a little undecided about his battery men, but will use either Pitts or Eubanks on the slab, probably the former. Gordon probably will work for Sewanee.

The rejuvenated Jackets trounced the Tigers yesterday to the tune of 13 to 6 in a game replete with hits and errors, mostly hits. The Techites had their batting clothes on and rapped Eggleston from the box in the second inning. McGoodwin, who replaced him, fared little better and was relieved by Hammond in the sixth. Hammond pitched better ball and managed to hold the swatting Jackets to one hit for the remainder of the game.

Eubanks pitched stellar ball for Tech for four innings, allowing no hits, but was replaced by Gambill, who was touched up for a total of five, two of them being slow infield hits.

Second Inning Was BIG.

In the second inning, when the Jackets put across their swat fest, Montague was given a free pass to first and was advanced to second when Malone landed safe at first on Hammond's error. Amason beat out an infield hit and was safe with the bases full. Attridge singled to left, scoring the first two runs of the game. T. Montague was next safe on Hammond's error, which scored Amason and Attridge. Montague managed to reach third on this play and stole home. Wooten placed one in the center garden, taking second on Moore's sacrifice, and was scored by Pitts' single to right. F. Montague flied out to Fanning and the agony was over. Hits did it, coupled with the Jackets' daring and heady base running. A story of the whole game would read much the same. But the contest was won right then and further details would be only adding insult to insult. The fielding of both teams was bright in patches, despite a few misplays, while the batting of Tech was a great improvement over other games this season. Their base running showed up well.

SYLVANIA PRISONER NOT SOUTH CAROLINA SLAYER

AUGUSTA, GA., May 3.—The negro suspect captured at Sylvania yesterday afternoon proved not to be Henry Austin, who killed two and wounded four white men in South Carolina, near the Savannah River. The negro arrested at Sylvania was a Georgia negro, who proved to the satisfaction of his captors that he had not been in South Carolina very recently at least. Austin is still at large.

DUCHESS OF CONNAUGHT IS REPORTED IMPROVED

Special Cable to The Atlanta Georgian.

LONDON, May 3.—Anxiety over the condition of the Duchess of Connaught, wife of the Governor General of Canada, upon whom two operations for intestinal obstructions were performed, was lessened to-day by an official bulletin stating the patient had passed a fair night and was showing slight improvement.

SYRACUSE BUYS VICKERS.

SYRACUSE, N. Y., May 3.—The Syracuse New York State League Baseball Club has purchased Rube Vickers, who pitched for the Baltimore team in the International League last season.

Maddening skin diseases can't exist if Tetterine is used because Tetterine is scientifically prepared to remove the CAUSE as well as the EFFECT.

TETTERINE CURES SKIN DISEASES

Jesse W. Scott, Milledgeville, Ga., writes: I suffered with an eruption two years and one box of Tetterine cured me and two of my friends. It is worth its weight in gold. Tetterine cures eczema, tetter, ground itch, erysipelas, itching piles and other ailments. Get it to-day—Tetterine.

50c at druggists, or by mail.

SHUPTRINE CO., SAVANNAH, GA.

FATHER TIME FANS ALL WHO STICK AROUND

THE passing from the Southern League of Otto Jordan, for years a landmark and in his prime the greatest fielder the league ever knew, recalls again to mind the old truth that youth and speed, not age and brains, win in baseball.

This year has been a hard one on old timers in Dixie. Harry Matthews tried it down in New Orleans but they couldn't see him. The old noodle was working, the arm wasn't; his head knew the rules but his legs had forgotten how to run.

Tommy Fisher was going to try a come back but he changed his mind. Lew McAllister, one of the world's best in his day, came to Atlanta, tried out and went back again. Teddy Bair and Dock Moskiman refused to report to the Vols rather than exhibit the infirmities due to advancing years; the Lookouts are about ready to part with Bill Chappelle, a fine old timer; Maloney, once a marvellous player, has just passed from the Mobile team.

It's the Same in Big Leagues.

In the major leagues also each passing year chants out the swan song of some battle-scarred veteran. The demands of age cannot be ignored; youth will be served, and every little while taps are being sounded for the retirement of one more diamond hero who has doffed his hat for the last time to the plaudits of thousands.

This year tends one to believe that the death knell of one shortstop at least is dangerously near the sounding point. This time it seems to be that grand player, Rhodie Wallace, of the St. Louis Browns. Then, too, reports from Pittsburg, though optimistic, still have a tang of foreboding about them that cannot be ignored: Wagner's knee is good to-day. How long will it last? the fans ask. For physicians appear to be a unit in declaring that injuries to one's knee have a discomfiting habit of bobbing up a long time after everything seems to have been covered over about the member.

LYNCH ANNOUNCES DATES FOR POSTPONED GAMES

NEW YORK, May 3.—President Lynch, of the National League, announced last night the following dates for playing off of postponed and tie games:

At Boston—June 21 (2), Philadelphia, game of April 28.

At Brooklyn—August 12 (open), New York, game of April 28.

At New York—June 23 (2), Brooklyn, game of April 15; June 25 (2), Boston, game of April 12; June 26 (2), Boston, game of April 11; September 4 (2), Brooklyn, game of April 16; October 2 (2), Philadelphia, tie game of April 22; October 2 (2), Philadelphia, tie game of April 22; October 3 (2), Philadelphia, tie game of April 25.

At Philadelphia—June 26 (2), Brooklyn, game of April 12; June 28 (2), Brooklyn, game of April 11; July 7 (2), Boston game of April 14; September 25 (2), Boston game of April 15; September 26 (2), Boston game of April 16.

At Pittsburg—August 12 (open), Cincinnati, tie game of April 18.

At Cincinnati—May 24— (2), St. Loius, game of April 12; August 28 (open), St. Louis, game of April 14; September 7 (2), Pittsburg, game of April 11; September 8 (open), Pittsburg, game of April 10; September 26 (open), tie game of April 23.

At Chicago—May 28 (open), St. Louis, game of April 19, date not fixed for St. Louis game of April 11.

At St. Louis—May 31 (2), Cincinnati, game of April 25.

MERCER CAPTURES FINAL GAME FROM VANDEBBILT

MACON, GA., May 3.—Mercer captured the last game of the series with Vanderbilt yesterday by the score of 7 to 2. The Commodores at no time had a chance. The Baptists took the lead from the first, outclassed, outhit and outplayed the winners of Thursday's game.

Hunt twirled for the winners, while McClure did slab duty for the Commodores.

FOOD FOR SPORT FANS

By GEORGE E. PHAIR.

The fact that Frank Chance prefers to sit on the bench rather than stand in the vicinity of first base shows that the cure is complete. (Inside baseball.)

STUNG!

It was a day like one in May
The magnate was in tears.
"I have not seen so fine a day,"
He said, "in many years."

The sunshine cut him like a knife;
It cut him to the quick.
He would have given half his life
To hear the turnstiles click.

Sam Langford, the ebony gladiator, is on his way home from Australia to take up the argument with Joe Jeanette where he left off.

All men are willing to concede that Ping Bodie is a heavy hitter, but his heaviness is not in his hitting.

One is led to wonder where Frank Chance would land if some one were to kick the bottom out of the league.

J. DUNN MAKING A TWO-BASE HIT.

There was a youth in our town
Who had a wondrous bludgeon.
He knocked the ball a hundred miles
And still the youth is trudgeon.

Luther McCarty's threat to quit the fighting game leads the innocent bystander to wonder when he ever began.

This noise anent the revision of weights in pugilism compels us to note that, as pugilists, 100 per cent of our heavyweights are lightweights.

SPEAKING OF THE "NEVER AGAIN" CLUB.

There was a young fellow named Evers
Who had a great pair of receivers.
He had a few men
Who could hit now and then,
And converted a few unbelievers.

BOXING

News of the Ring Game

Jimmy Grant is on the warpath. Jimmy read Meyer Pries' challenge in The Georgian the other day. "So he wants to fight me, hey?" said the little Chicago boy. "Well, let him get a side bet of $500 and I will let him come in at catch-weights and fight him winner take all." After departing with these few words, Jimmy galloped up Peachtree Street, with George Gaelelfs, his backer, at his heels.

* * *

Harry Pollock, manager of Freddie Welsh, is certainly having a hard time getting the star lightweights to meet his protege. Joe Rivers, Jack Britton and Willie Ritchie seem only too glad to steer clear of the British speed marvel.

* * *

Jeff O'Connell and Matty McCue will meet in a ten-round bout at Racine, Wis., May 15. Racine is Matty's home town. O'Connell has fought such stars as Frankie Whitney, Ad Wolgast (four times) and Frankie Conley. He should prove a tough customer for Matty.

* * *

Tom Jones is slowly grooming his big heavyweight, Jess Willard, for his match with Gunboat Smith May 17. Jones thinks a great deal of his hope, as he saw him in a couple of fights around Chicago.

* * *

Milwaukee fans are disgusted with Bob Moha. They claim that Moha is one of the greatest fighters in the world to-day, but that he refuses to train, thereby losing to many boys who he should have no trouble in defeating. They point to the Jack Dillon bout as an example.

WOLGAST TO GET $2,500 FOR FRANKIE BURNS GO

SAN FRANCISCO, May 3.—Ad Wolgast has signed for another fight. He was matched in San Francisco yesterday to meet Frankie Burns, lightweight, of Oakland, Cal., in a ten-round battle at Oakland May 21. The men will battle at 133 pounds and weigh in at 2 p. m.

Wolgast is guaranteed $2,500, with the privilege of accepting 50 per cent of the gross receipts.

White City Park Now Open

SECOND-HAND CAMERAS CHEAP

We have quite a few second-hand cameras (taken in exchange for larger machines) and a goodly number slightly shopworn, all in splendid condition. If you want a bargain, come in early. We won't have them long at such prices. See them in our window.

A. K. HAWKES CO.
KODAK DEP'T.
14 WHITEHALL

JACKET TRACK TEAM OFF FOR CLEMSON MEET

The Tech track team left this morning for Clemson, S. C., where they will compete with the track team representing Clemson College. This is the first meet of the season for the Techites, owing to the inability to arrange agreeable dates with the neighboring colleges, and it should bring out the best the Jackets have.

Coach Thomas has been putting his men through some stiff work the past few weeks and is confident of a victory. The Hillbillies from Clemson have a past record to be proud of and will endeavor to retain all their laurels.

Of the men who will make the trip, Logan, Robinson, Smith and Leuhrmann are veterans of last year, who hold good records, and they can be depended upon to bring home the bacon in their events.

No-Rim-Cut Tires 10% Oversize

Tire Prices

With our new factories, we have built as high as 6,500 automobile tires daily.

This multiplied output has cut cost of production. And our profits, as usual, are kept down to the minimum.

So prices on No-Rim-Cut tires now average about 11 per cent less than last year.

No Extra

No-Rim-Cut tires now cost no more than any standard clincher tires.

Yet these tires save all the cost of rim-cutting. They save a ruin which wrecks 23 per cent of the hooked-base clincher tires.

And No-Rim-Cut tires are 10 per cent larger—contain 10 per cent more air—than clinchers. And that, with the average car, adds 25 per cent to the tire mileage.

Our Profit

Each year we advertise our profits. That is to show you exactly the value you get in a Goodyear tire.

In times past this profit has averaged about 8½ per cent. And this year, with our lowered prices, we do not expect to exceed that.

Thus it must be apparent that no tire maker can ever give more for the money.

We have the largest output, the newest factories, the most up-to-date equipment. None can possibly build equal tires at as low cost as we.

None dare sell on smaller margins. None this year show so large a reduction. Those are our ways for keeping cost per mile down to a record minimum. By No-Rim-Cut tires, by oversize tires, by the utmost in quality at an unmatched price. Come share these immense economies.

GOODYEAR AKRON, OHIO
No-Rim-Cut Tires
With or Without Non-Skid Treads

Write for the Goodyear Tire Book—14th-year edition. It tells all known ways to economize on tires.

THE GOODYEAR TIRE & RUBBER CO., Akron, Ohio
This Company has no connection whatever with any other rubber concern which uses the Goodyear name.

Atlanta Branch: 223 Peachtree St.
Phones: Bell Ivy 915-16 Atlanta 797

SAM THE DRUMMER = Oh, he had a funny experience, all right = See The SUNDAY AMERICAN

THREE ANGLES DEVELOP FROM TITLTE BATTLE

By W. W. Naughton.

LOS ANGELES, CALIF., May 3.—"If Kilbane had shown more willingness, you would have seen a better fight," said the Dundee crowd.

"If Dundee had been a little more inclined to mix it there would have been an entirely different verdict," said Kilbane's followers.

"There was too much feinting and holding on by both men," said the disgruntled fans.

There you have the three angles of the recent featherweight championship contest.

Each of the principals is thoroughly willing to try it all over again, and each claims that a draw decision will not be possible next time. Considering the careful training they had, it is not easy to see how either lad could improve to any particular extent on what he showed Tuesday night, and, in the meantime, there is no clamorous demand for another engagement.

The idea prevails, for that matter, that a second contest might prove tamer still. There is such a thing as rival boxers becoming too well acquainted with each other's strong points and adopting precautions that would render each successive match in which they figured more listless than its predecessor.

The blow fell hardest on Kilbane's followers. This because there was nothing in the affair to justify the making of the champion an odds-on 10 to 4 favorite.

Explanations are in order, of course, and an exceedingly naive one was furnished by a touring sportsman who comes from the champion's home town.

"Here is the way I account for it," said the man from Cleveland. "To begin with, the Kilbane men were deprived of an opportunity to make a clean-up in the betting. When it comes to laying 10 to 4 you have to place a fortune to win anything, and it is not worth the risk. All right. Now, it seems to me, they figured that if Kilbane beat Dundee too decisively Kilbane would be fighting himself out of a job. It is all very well to talk of Kilbane going in with the lightweights, but I think he'd rather stay with the feathers. He saw he would not win any bets by defeating Dundee, and he probably made up his mind to do just enough to earn the decision and then look forward to another go with Dundee in New York. You know they would draw a tremendous crowd at Madison Square Garden, and the New Yorkers would be quite willing to accept 10 to 8 against Dundee."

"But Kilbane did not do enough to earn the decision," was remarked.

"Well, that's purely a matter of opinion. I think he did."

SOUSA SHOOTS TO-DAY AT BROOKHAVEN GUN CLUB

The Brookhaven Gun Club will hold its first shoot of the season on the club grounds this afternoon. John Philip Sousa, famous band leader and one of the most expert trap shooters in the United States, will be the guest of Mr. Lester and will participate in the shoot.

At present Mr. Sousa is on a vacation tour and likes nothing better than a few hours sport with the blue rocks. A new trap has been installed on the grounds and another one will be set up later in the season. The shoot to-day is an exhibition match and is open to all members of the club.

MICHAEL M'DERMOTT WINS NATIONAL TANK TITLE

CHICAGO, May 3.—Michael McDermott, of the Illinois Athletic Club, won the National Amateur Athletic Union breast-stroke championship for 220 yards last night in 2:55 2-5, almost 20 seconds below his world's record.

A new world's record was made when eighteen members of the I. A. C., composing a relay team, swam a mile in 18:46 4-5, bettering the record held by the club of 18:52.

GEORGE ROHE LET OUT; WAS HERO OF BIG SERIES

NEW ORLEANS, May 3.—Taps sounded to-day for George Rohe, who was the hero of the White Sox-Cubs world's championship battle several years ago. He was unconditionally released by the local club and is declared to be "all in" as a diamond athlete.

Oh, It's Great to Be Married

Copyright, 1913, International News Service.

By George McManus



JOHN L. HAD REAL K. O.

Fans Like Fighter With a Wallop

By Ed. W. Smith.

CHICAGO, ILL., May 3.—One must admire the clever ringster who gets away with the pretty stuff and does the job up beautifully, but when one gets right down to cases it's the party whose one mighty wallop stretches the foe out on his back for the full count who becomes king in a night, and stays king as long as the punch is in good working order. In other words, while the clever fellow may even become champion, the walloper who continually displays the K. O. swat is first in the hearts of his countrymen, even though he may never become a champion. The case of Johnny Kilbane is a good one in point. Lots and lots of fans would go to see Johnny and come away marvelling at his wonderful footwork, his infallible judgment of distance and other technical points. But they would talk longer and rave louder over one of Matty McCue's knockouts.

Sullivan a Hero.

Back in the days of long ago when Mr. Sullivan, of Boston, discovered that he could club them into somnolence better with a five-ounce glove wrapped tightly around his Milesian fist than he could with the bare digit, he became one of the world's greatest, or at least one of the world's most admired men. Those who didn't openly admire the first Queensberry champion at least did so secretly, for he was a red-blooded fellow with the wallop. And wallopers ever since have commanded first call in the attention of the races. Clever Corbett was never exactly an idol, though one of the world's greatest boxers. His successor, Fitzsimmons, who knocked 'em dead with one punch, was a huge idol, despite his foreign origin, and Jeffries, too, because of the weight of his blow, was looked upon as invincible for years.

Britt Defeated Corbett.

So it has been in other clases. Terry McGovern was the scream of the nation for years and years, though he never really attained any particular championship. He was whipped by another puncher, who in turn fell before speed and cleverness. But the men who whipped Young Corbett never got the glad acclaim from the fans that greeted either Corbett or McGovern when they appeared in the squared arena. The ideal fighter in the eyes of the general or average fight fan is the chap who combines skill and force, a man of the Joe Gans or the Stanley Ketchel or the Bob Fitzsimmons type. This type is mighty rare, for the fighter of today is there to gather the shekels and thinks more of dodging a blackened eye or a bruised mouth than he does of knocking an opponent out.

Naughton's Judgment Good.

Perhaps Referee Eyton may have some of these ideas in mind when he called that Los Angeles scrap between Kilbane and Dundee a draw the other night. From all accounts Kilbane got more than a shade the worst of that verdict, though our old side-kick, Bill Naughton, never mentions it as being a wrong verdict—and we bank more than a little on Uncle Bill's judgment. So perhaps it was all right after all and that Kilbane didn't really beat the hardy little Italian from New York. Kilbane is a wonderful boxer, but he hasn't the mule-like swat that makes for public idolatry.

McCue Didn't Stop Williams.

Matty McCue didn't make it ten straight knockouts when he met Posey Williams in Milwaukee the other night in a six-round bout. Posey went in there to stay, and stay he did. A boxer who is trying to knock out a man who is strictly on the defensive has little chance, for he gets few openings and the other fellow is devoting every instant of his time to dodging that K. O. punch that he knows is coming over. You must get a man to open up if you would knock him out, and this evidently Matty failed to accomplish.

Matty vs. O'Connell.

Jeff O'Connell, the little Briton, who is Matty's next serious opponent, is not going to lack for backing when he faces the Racine star. Jim McNulty, of the West Side, is a staunch friend of Jeff and says that if Jeff trains properly for the contest he will wager $1,000 that he gets the popular verdict in ten rounds. Joe D'Andrea also is a supporter of the O'Connell end on this occasion.

LOOKOUTS GET MALONEY; GULLS RELEASE THRASHER

CHATTANOOGA, TENN., May 3.—Outfielder Maloney, last year with Mobile, has been signed by Chattanooga. Outfielder Thrasher has been turned back to Columbus, Ohio.

BLOOMINGTON FREES TWO.

BLOOMINGTON, ILL., May 3.—Bloomington yesterday released Scott, a Lucas local collegian trying for first base, and Pitcher William Clayton, of Gillespie, Ill. Catcher Jesse Clifton was purchased from Burlington.

BARONS BUY M'DONALD AND KNISELY FROM CUBS

CHICAGO, May 3.—President Murphy of the local Nationals yesterday announced the sale of Outfielder Knisely and Infielder McDonald to the Birmingham, Ala., club of the Southern League. These players came to Chicago in the Tinker deal.

MARANVILLE IS SMALLEST.

BOSTON, May 3.—Maranville, of Boston, is the smallest shortstop, and Mayer, same team, the tallest first baseman in captivity. The former can walk under the latter's outstretched arm. Maranville is 20 years old and was picked up in the New England League last summer.

PLAYERS RELEASED.

CLEVELAND, May 3.—Catcher Pete Shields, former captain of the University of Mississippi Baseball Team, was released to the Portland, Ore., club by the Cleveland American League Club yesterday, and Outfielder Betts was released to the Beaumont club of the Texas League.

TED COY GOES TO NEW YORK.

CHATTANOOGA, TENN., May 3.—Ted Coy, famous Yale football star, who has resided here for the past two years, is shortly to open an office as engineer in New York, according to announcement made to-day.

Men's Shoes ½ Soled Sewed at 50c
GWINN'S SHOE SHOP
6 LUCKIE STREET, OPPOSITE PIEDMONT HOTEL.
BELL PHONE IVY 4131. ATLANTA 2640.
Guaranteed Work



Call Taxicab Co. When in a Hurry. Bell Phone Ivy 367. Atlanta 220

CHICHESTER S PILLS
THE DIAMOND BRAND.
Ladies! Ask your Druggist for Chi-che-ster's Diamond Brand Pills in Red and Gold metallic boxes, sealed with Blue Ribbon. Take no other. Buy of your Druggist. Ask for CHI-CHES-TER'S DIAMOND BRAND PILLS, for 25 years known as Best, Safest, Always Reliable
SOLD BY DRUGGISTS EVERYWHERE

DREAD OF TOE HOLD DEFEATS ALL FOREIGNERS

CHICAGO, May 3.—It is the fear of the terrible toe hold that foreign wrestlers have that defeats them before they get into the ring with Frank Gotch. This at least is the opinion of Gotch himself, expressed when he was in the city the other day and discussed his recent bout in Kansas City with George Lurich, the Russian.

This was described by the Kansas City sport writers as an easy thing for the Humboldt man, they claiming that Lurich did not show anywhere near as well against the champion as he did against some of the lesser lights that he tackled there in previous matches.

That was perfectly natural, for a champion is supposed to show superiority over all of them. But Gotch has his own explanation of the situation, that developed just before and immediately after Lurich faced him in the ring.

Hold Talk of Europe.

"You can bet all you've got in the world that this toe hold of mine—of course other wrestlers use it, but it generally has been credited to me as being something of my own invention—has been the talk of Europe ever since I defeated Hackenschmidt the first time," Gotch said. "Remember that I have been over there and know just how they feel about it.

"Of course it gets noised around, for wrestlers are no different from any other kind of people, and do a lot of gossiping among themselves. I heard some of this while I was over there and know that the Europeans look upon me as being some sort of a terrible animal and a bone crusher.

"Naturally this gossip goes from one to another, and the stories do not lose anything by repetition. They think over there that all I do is to get the toe hold, or try to get it, all the time I am wrestling.

Seldom Uses Toe Grip.

"As a matter of fact, I have used it but seldom, and do not know at all that I ever won a fall with it in an important match. Wrestlers over here know that I use it more for a feint than anything else.

"It is useful for that, especially when an opponent has his legs tightly clamped together. Well, at any rate, when Lurich was preparing for the ring he was talking excitedly in German to his handlers, and the whole gist of the conversation was on the toe hold.

"When finally we were ready to begin and started for the ring I noticed that he was as white as chalk and looked about as nervous as any man I ever saw. This didn't wear off at all after we got started, and he kept jerking his feet and legs away from me in a horrified manner every time I reached for him.

"I knew what he was thinking of and naturally kept him worried by feinting at him. This made him forget all that he seemed to know about ordinary wrestling and naturally made him an easy mark.

"Hack" Feared Clutch.

"Hackenschmidt was really afraid of the same thing, and the constant brooding over the toe hold in advance of a match with me beats all of them. You see, the hold hits the knee more than any other place, as the leverage is placed right there. And water on the knee is an athlete's most hideous nightmare. Once you get that you are out of business for all time."

It may be mentioned right here that George Hackenschmidt was put completely out of business through the injury he suffered to his knee while training for the second Gotch bout. It is understood on this side that Hackenschmidt has had several operations to relieve the injury, but that they have been unsuccessful.

In consequence the once mighty Russian is unable to show with even a posing act. It is said that his career is completely at an end.

BASEBALL

Diamond News and Gossip

When Weaver, of the White Sox, bats against a right-hand pitcher, he works left-handed. But when he bunts, he performs right-handed. Nobody knows why, least of all "Buck."

* * *

Davenport, of Chicago, requests that somebody gag the elevator while the Cubs are still at the top.

* * *

The Cubs are still carrying the famous "Red" Corridon—of whom you all heard much before the season opened and very little since. So long as Al Bridwell continues to go along as he is now, "Red" will illuminate the bench.

* * *

The fans are going after the baseball stuff so hard in Brooklyn that Ebbets has been forced to cut additional entrances.

* * *

George Suggs caught a ten-buck fine the other day for oversleeping. He turned up ten minutes late at the park. A dollar a minute!

* * *

"They'll do better when Cobb gets back," said all the Detroit fans before Ty signed. And blessed if they aren't. The team is playing with new spirit.

BASEBALL SUMMARY.

SOUTHERN LEAGUE.

Games To-day.

Atlanta at Birmingham.
Memphis at New Orleans.
Nashville at Chattanooga.
Montgomery at Mobile.

Standing of the Clubs.

	W.	L.	P.C.		W.	L.	P.C.
Mobile	16	6	.727	B'ham	9	10	.474
Atlanta	13	7	.650	M'phis	8	11	.421
N'ville	11	8	.579	N. Or	7	13	.368
Mont	9	10	.474	Chatt	6	14	.300

Yesterday's Results.

Atlanta 2, Birmingham 1.
Mobile 6, Montgomery 5.
New Orleans 8, Memphis 1.
Chattanooga 3, Nashville 2.

AMERICAN LEAGUE.

Games To-day.

Cleveland at St. Louis.
Chicago at Detroit.
Washington at Boston.
Philadelphia at New York.

Standing of the Clubs.

	W.	L.	P.C.		W.	L.	P.C.
Phila	11	3	.786	Boston	7	9	.437
C'land	12	5	.706	St. L	8	11	.421
W'gton	9	4	.692	Detroit	5	13	.278
Ch'go	12	8	.600	N. York	2	13	.133

Yesterday's Results.

Chicago 2, Detroit 1.
Philadelphia 6, New York 5.
Washington 5, Boston 4.
Cleveland 9, St. Louis 2.

NATIONAL LEAGUE.

Games To-day.

Boston at Brooklyn.
New York at Philadelphia.
St. Louis at Pittsburg.
Cincinnati at Chicago.

Standing of the Clubs.

	W.	L.	P.C.		W.	L.	P.C.
Ch'go	13	5	.722	St. L	9	8	.529
Phila	7	4	.636	P'burg	9	8	.529
N. York	8	6	.571	Boston	4	10	.286
B'klyn	8	7	.533	C'nati	3	13	.187

Yesterday's Results.

Philadelphia 4, New York 3.
Pittsburg 5, St. Louis 4.
Chicago 4, Cincinnati 1.
Boston 4, Brooklyn 1.

SOUTH ATLANTIC LEAGUE.

Games To-day.

Charleston at Albany.
Savannah at Columbus.
Macon at Jacksonville.

Standing of the Clubs.

	W.	L.	P.C.		W.	L.	P.C.
S'v'nah	11	3	.786	Ch'ston	6	8	.429
J'ville	9	5	.643	Macon	5	9	.357
C'bus	7	7	.500	Albany	4	10	.286

Yesterday's Results.

Jacksonville 6, Macon 1.
Charleston 7, Albany 1.
Savannah 5, Columbus 0.

OTHER RESULTS YESTERDAY.

Empire State League.

Waycross 8, Brunswick 3.
Americus 8, Cordele 2.
Thomaston 8, Valdosta 7.

International League.

Toronto 8, Baltimore 3.
No other games scheduled.

Virginia League.

Petersburg 11, Roanoke 8.
Richmond 6, Norfolk 0.
Portsmouth 10, Newport News 2.

Texas League.

Houston 7, Austin 4.
Beaumont 4, Waco 3.
Galveston 2, Fort Worth 0.

Carolina League.

Durham 3, Charlotte 2.
Greensboro 7, Asheville 2.
Raleigh 8, Winston 3.

Cotton States.

Columbus 3, Jackson 2.
Pensacola 1, Selma 0.
Meridian 9, Clarkesdale 4.

American Association.

Minneapolis 12, Columbus 8.
Indianapolis 9, St. Paul 8.
Kansas City 8, Toledo 5.
Louisville 7, Milwaukee 2.

College Games.

Tech 13, Sewanee 0.
Georgia 15, Tennessee 3.
Mercer 7, Vanderbilt 2.
Yale 4, Virginia 2.
Georgetown 10, Bucknell 5.
U. of W. Va. 9, V. M. I. 5 (seven innings).
Mississippi 12, Arkansas 4.
Trinity College 8, V. P. I. 4.
Clemson 11, Presbyterian College 1.

OTHER GAMES TO-DAY.

Empire State League.

Waycross at Brunswick.
Americus at Cordele.
Thomasville at Valdosta.

College Games.

Sewanee vs. Tech, at Atlanta.
Georgia vs. Tennessee, at Athens.
Alabama vs. Mississippi A. and M., at Columbus.
Auburn vs. Marion, at Auburn.
Gordon vs. Army, at West Point.
Trinity vs. N. C. A. and M., at Durham.
Clemson vs. Newberry, at Newberry.
Mississippi vs. Arkansas, at Fayetteville.
Catholic vs. Navy, at Annapolis.
Randolph-Macon vs. William and Mary, at Williamsburg.
Louisiana State vs. Tulane, at New Orleans.
Princeton vs. Pennsylvania, at Philadelphia.
Yale vs. Brown, at Providence.
Harvard vs. Amherst, at Cambridge.
Columbia vs. Lehigh, at New York.
Colgate vs. Cornell, at Ithaca.

TOBACCO HABIT You can conquer it easily in 3 days, improve your health, prolong your life. No more stomach trouble, no foul breath, no heart weakness. Regain manly vigor, calm nerves, clear eyes and superior mental strength. Whether you chew or smoke pipe, cigarettes, cigars, get my interesting Tobacco Book. Worth its weight in gold. Mailed free. E. J. WOODS, 534 Sixth Ave., 748 M., New York, N.Y.

SANTAL CAPSULES MIDY
CATARRH OF THE BLADDER Relieved in 24 Hours
Each Capsule bears the name MIDY
Beware of counterfeits

GOLF IS URGED FOR PREACHERS BY 'CHICK' EVANS

By "Chick" Evans.

NOT long ago I received a letter from a friend who lives in a little town in Michigan. He asked me to select some golf clubs and he particularly desired me to use my very best judgment in the matter of selection.

He explained that the clubs were not for himself, but for a clergyman and he thought that if the clubs were the best possible the preacher would be spared the provocation that so frequently leads the average golfer to do and say very unclerical things.

It is perhaps hardly necessary to say that I was only pleased to use the utmost pains in choosing clubs for the reverend gentleman, from the early beginning of my own game I have always had a particularly kindly feeling for men of his profession, and I have always believed that golf is the one game that is certainly adapted to their needs. It certainly would prove of great benefit to the health and happiness of overworked, earnest and discontented priests and preachers.

606 SALVARSAN
914 Neo Salvarsan



The two celebrated German preparations that have cured permanently more cases of syphilis or blood poison in the last two years than has been cured in the history of the world up to the time of this wonderful discovery. Come and let me demonstrate to you how I cure this dreadful disease in three to five treatments. I cure the following diseases or make no charge: Hydrocele, Varicocele, Kidney, Bladder and Prostatic Trouble, Lost Manhood, Stricture, Acute and Chronic Gonorrhea, and all nervous and chronic diseases of men and women. Free consultation and examination. Hours: 8 a. m. to 7 p. m.; Sunday, 9 to 1.

DR. J. D. HUGHES
16½ North Broad St., Atlanta, Ga.
Opposite Third National Bank.



OUR private opinion is that Jack Prince is going to coin money with that track of his, out at the old show grounds. With a million feet of timber already delivered—or maybe it was a billion—Jack always deals in big, round figures—and a hundred carpenters at his command, Jack will start things whooping today and keep them that way until the third week of this month, when he expects to be ready to open his doors

This town is going wild over motorcycle racing on a soup dish track. It wanted to go crazy over automobile racing but the Speedway was so far from Atlanta there wasn't a chance. They were inclined to be keen over bicycle racing but the Coliseum was too far from Five Points.

Jack Prince now promises to give them something about twice as exciting as automobile racing and bicycle racing rolled together. And he will stage it at a new track only a stone's throw (if you're a good thrower) from the center of Atlanta.

Of course Jack has rounded up the cream of the world's talent—you all know Jack—and he is going to put on something that will set the place ablaze.

It really looks like a great proposition, from an amusement viewpoint. The people are sure to take to it strong.

* * *

OUR old friend "Bitin Dan" is in again:

Ty. Ty. Ga., April 22, 1913.
Sportin Editer Georgian:

I forgot to tell you in my last letter about Dad's coming to town. It seems as dad is dead set agin me fitin and he found where i was trainin so he came around and wanted me to go back home, he said that i mite better be home helpin on the farm, plowing and hay fever coming on and he with his hands full and me here in the city fooling my time away and the city fellers making a fool of me, interest comming due on the mortgage and no bread in the house. I told dad that i couldnt quit now cause the fellers would say I had a streak of yeller in me quitin.

Yesterday that litle cuss Ike Mann showed up again and i asked him if he wanted to put on the gloves agin and he said nix. then he called me off to one side and asked me if i would throw the fite for $300 and how far. I asked him what he meant, he said he would give me $300, if i would lay down to Cyclops sam after a while i found out what he wanted, he wanted me to make believe that cyclops sam liks me in our fite. I told him i was in this fite to win

I got to begin climbing telegraph poles to-morrow and strengthin my stommick and chest muskels, I got to climb 24 poles every day till the fite, great exercize but kind of hard work climbing so many every day steddy. my bad dreams still keep up, last night I dreamed i was climbing Mt. M'kinley with Dock Cook when my foot slipped and i fell down the mountain bout 5 miles and landed in a big pile of dutch cheese. I think that all comes from eatin so much cheese, but it may mean I'm in Dutch I dunno. I believe i am getting faster every day now just from drinking slippery elum tea. Bud stebbin the town custabul of Joshua called on me to day and say it's funny but I'll have to wait till next week to tell you about it. tell all your friends to place their bets on yours truly

Bitin Dan Daxin, training quarters.
Ty Ty Ga.

MORPHINE
Opium, Whiskey and Drug Habits treated at Home or at Sanitarium. Book on subject Free. DR. B. M. WOOLLEY, 24-N, Victor Sanitarium, Atlanta, Georgia.

TRUSSES
Abdominal Supports, Elastic Hosiery, etc. Expert fitters; both lady and men attendants; private fitting rooms.
Jacobs' Main Store
6-8 Marietta St.



NO WASTE If your coal burns to a fine ash, with no clinkers or rocks left in the grate, you are burning good coal. Use our standard coal and you will be pleased at results. It's use saves money, time and worry—2 and 2 make 4. We have a yard near you and guarantee prompt delivery.

Randall Bros.
PETERS BUILDING, MAIN OFFICE. YARDS:
Marietta street and North Avenue, both phones 376; South Boulevard and Georgia railroad, Bell phone 536, Atlanta 303; McDaniel street and Southern railroad, Bell Main 354, Atlanta 321; 64 Krogg street, Bell Ivy 4165, Atlanta, 708; 152 South Pryor street, both phones 936.

HOW TO KEEP BODY AND BRAIN HEALTHILY BALANCED

GREAT EXCLUSIVE FEATURE IN TO-MORROW'S SUNDAY AMERICAN

THE GEORGIAN'S MAGAZINE PAGE

A Bachelor's Diary

By MAX.

MARCH 25.—I comforted myself during that long period at the dinner table when the widow devoted herself to Jack Spencer with the reflection that at least I would get to put her on her train. I listened abstractedly to Jack's stories about his collection of scimitars with my mind busy planning all I wanted to say. She wasn't going far; perhaps, I could arrange to follow her in a day or two, and spend a day with her. Perhaps—who knows?—she might make love to me as violently as when we were in Florida in the winter.

The thought of such delicious danger thrilled me, and I was glad when we started back to the station.

We had reached the waiting room, and Jack, who seemed extremely officious, I thought, had sent me to the check room for Mrs. Brown's handbag, where I had to stand in line fully 15 minutes. It was annoying, of course, but in a few minutes, I thought, I would have the widow to myself, and that would make up for a great deal.

A Surprise.

Judge of my surprise, Diary, when I returned, to have Jack grab the bag from my hand, saying, in the coolest, most matter-of-fact way, "I'll put Mrs. Brown on her train, Max. I want to tell her the story of that scimitar I picked up in Tokio. You stay here with Sallie."

There was a hurried handshake with me, a renewed recital of the pleasure she had experienced in meeting Mrs. Spencer, and the widow was gone! For a moment I was dazed. I gazed blankly after them, Jack, leaning over the widow, as they walked, as if he had found a long lost possession, and was afraid if his eyes were removed he would lose it; then my eyes turned to Mrs. Spencer.

She didn't look bewildered, but on her face there was the slightest suspicion of a frown. Plainly, she was mad, but, just as plainly, she was too diplomatic to show it, even to me.

Then the humor of the situation flashed over me, and I fell into the seat next to hers, overcome with laughter. I believe I howled, I know I shrieked, and shook, and I know that others around me looked as if I might have gone suddenly insane, while on the faces of some there appeared a sympathetic grin. I hadn't laughed till the tears came in twenty years, but I laughed then till they rolled down my cheeks, and through it all Sallie Spencer never smiled.

It is a most fortunate dispensation of Providence that women have no sense of humor. If they had, they would laugh at themselves till they laughed themselves to death. Here sat Sallie Spencer, who had voluntarily made a sacrifice of her comfort that she might prevent a very fascinating woman having her old friend at her mercies for an evening, and perhaps eloping with him; and that most fascinating woman had carried off her husband instead. And she didn't see anything funny in it!

On the contrary, the more I laughed the more annoyed she grew.

"I hope," she said at length, "that you are enjoying yourself. I am sure I don't see anything funny in the situation."

Whereupon I laughed the harder, and was still laughing, with my mirth ebbing away in faint chuckles, when Jack returned.

"Why didn't you tell me, Max," he said, "that your friend is so interested in scimitars? Really, she is the most intelligent and appreciative woman I ever knew."

I pinched Mrs. Jack's arm as I replied: "Yes, she is very clever, a lot more interesting than the majority of these dull women we know who don't know a scimitar from a pickax and who would use one for cutting their corns if they had it."

Mrs. Jack gave me a reproachful look over her husband's shoulder, and I fell behind just long enough to laugh again.

Poor, Simple Jack.

Our talk was along the same line when in the limousine on the way home—Jack extolling the widow's beauty and her wit and I repeating at every opportunity what a great thing it was to meet a woman so clever.

"I'll wager, Jack," I said, "that you enjoyed her more than you have enjoyed any woman in years. It must be a great thing for a man like you to meet a kindred soul like hers. She isn't bound down to the plane of the commonplace like the women who keep house and think it is a great feat to get up a good dinner. Why, that woman can tell at a glance if a simitar came from Adrianople or Damascus! And isn't that better, I want to know, than knowing a chuck steak from a porterhouse?"

I can count the compliments I paid the widow by the black and blue marks on my arm, Sallie Spencer giving me a pinch for every one, while Jack, on the opposite seat, saw nothing and detected no sarcasm in what I was saying.

When a man has a fad, he becomes insane on that subject. Here was a man whose fad was making him so insane it had led him to draw comparisons unfavorable to his wife; a woman who had always regarded his fad as something harmless because it kept him out of greater mischief. And she had seen in it nothing more.

I was not at all surprised this morning, while engaged in my hourly exercise of rescuing Manette's brown-eyed pup from larger dogs, and later in rescuing her kittens from the brown-eyed pup, to be called to the telephone and to hear Mrs. Spencer asking me to come right over. She wanted to have a talk with me.



KODAKS

"The Best Finishing and Enlarging That Can Be Produced." Eastman Films and complete stock amateur supplies. Quick mail service for out-of-town customers.

Send for Catalog and Price List.

A. K. HAWKES CO. KODAK DEPT.

14 Whitehall St., Atlanta, Ga.

A Powerful Story of Adventure, Intrigue and Love — WITHIN THE LAW — By MARVIN DANA from the Play of BAYARD VEILLER

What Has Gone Before

Mary Turner, a beautiful and refined girl, worked in the great Gilder store in New York.

There had been thefts in the store. They had been traced eventually to a certain department, that in which Mary worked. The detective was alert. Some valuable silks were missed. Search followed immediately. The goods were found in Mary's locker. That was enough. She was charged with the theft. She protested innocence—only to be laughed at in derision by her accusers. Every thief declares innocence. Mr. Gilder himself was emphatic against her. The thieving had been long continued. An example must be made. The girl was arrested. The jury found her guilty and she was sentenced to prison for three years.

Dick Gilder, the store proprietor's son, returns unexpectedly from Europe because he was homesick for his father. The latter's secretary tells him that Mr. Gilder has gone to court, that one of the girls was arrested for stealing.

"And Dad went to court to get her out of the scrape!" cries Dick. "That's just like the old man."

Now Go On With the Story

Copyright, 1913, by the H. K. Fly Company. The play "Within the Law" is copyrighted by Mr. Veiller and this novelization of it is published by his permission. The American Play Company is the sole proprietor of the exclusive rights of the representation and performance of "Within the Law" in all languages.

TODAY'S INSTALLMENT.

"What's the use of all this pretense?" he demanded, sharply. "You were given a fair trial, and there's an end of it."

The girl, standing there so feebly, seeming indeed to cling for support to the man who always held her thus closely by the wrist, spoke again with an astonishing clearness, even with a sort of vivacity, as if she explained easily something otherwise in doubt.

"Oh, no, I wasn't!" she contradicted bluntly, with a singular confidence of assertion. "Why, if the trial had been fair, I shouldn't be here."

"That's What They All Say."

The harsh voice of Cassidy again broke in on the passion of the girl with a professional sneer.

"That's another thing they all say."

But the girl went on speaking fiercely, impervious to the man's coarse sarcasm, her eyes, which had deepened almost to purple, still fixed piercingly on Gilder, who, for some reason wholly inexplicable to him, felt himself strangely disturbed under that regard.

"Do you call it fair when the lawyer I had was only a boy—one whom the court told me to take, a boy trying his first case—my case, that meant the ruin of my life? My lawyer! Why, he was just getting experience—getting it at my expense!" The girl paused as if exhausted by the vehemence of her emotion, and at last the sparkling eyes drooped and the heavy lids closed over them. She swayed a little, so that the officer tightened his clasp on her wrist.

There followed a few seconds of silence. Then Gilder made an effort to shake off the feeling that had so possessed him, and to acertain degree he succeeded.

"The jury found you guilty," he asserted, with an attempt to make his voice magisterial in its severity.

Mary Was Aroused.

Instantly, Mary was aroused to a new outburst of protest. Once again her eyes shot their fires at the man seated behind the desk, and she went forward a step imperiously, dragging the officer in her wake.

"Yes, the jury found me guilty," she agreed, with fine scorn in the musical cadences of her voice. "Do you know why? I can tell you, Mr. Gilder. It was because they had been out for three hours without reaching a decision. The evidence didn't seem to be quite enough for some of them, after all. Well, the judge threatened to lock them up all night. The men wanted to get home. The easy thing to do was to find me guilty, and let it go at that. Was that fair, do you think? And that's not all, either. Was it fair of you, Mr. Gilder? Was it fair of you to come to the court this morning and tell the judge that I should be sent to prison as a warning to others?"

A quick flush burned on the massive face of the man whom she thus accused, and his eyes refused to meet her steady gaze of reproach.

"You know!" he exclaimed, in momentary consternation. Again her mood had affected his own, so that through a few hurrying seconds he felt himself somehow guilty of wrong against this girl, so frank and so rebuking.

"I heard you in the court room," she said. "The dock isn't very far from the bench where you spoke to the judge about my case. Yes, I heard you. It wasn't: Did I do it? Or didn't I do it? No; it was only that I must be made a warning to others."

Fell on Unheading Ears.

Again silence fell for a tense interval. Then, finally, the girl spoke in a different tone. Where before her voice had been vibrant with the instinct of complaint against the mockery of justice under which she suffered, now there was a deeper note, that of most solemn truth.

"Mr. Gilder," she said simply, "as God is my judge, I am going to prison for three years for something I didn't do."

But the sincerity of her broken cry fell on unheeding ears. The coarse nature of the officer had long ago lost whatever elements of softness there might have been to develop in a gentler occupation. As for the owner of the store, he was not sufficiently sensitive to feel the verity in the accents of the speaker. Moreover, he was a man who followed the conventional, with never a distraction due to imagination and sympathy. Just now, too, he was experiencing a keen irritation against himself because of the manner in which he had been sensible to the influence of her protestation, despite his will to the contrary. That irritation against himself only reacted against the girl and caused him to steel his heart to resist any tendency toward commiseration. So this declaration of innocence was made quite in vain—indeed, served rather to strengthen his disfavor toward the complainant and to make his manner harsher when she voiced the pitiful question over which she had wondered and grieved.

"Why did you ask the judge to send me to prison?"

"The thieving that has been going on in this store for more than a year has got to stop," Gilder answered emphatically, with all his usual energy of manner restored. As he spoke he raised his eyes and met the girl's glance fairly. Thought of the robberies was quite enough to make him pitiless toward the offender.

"Sending me to prison won't stop it," Mary Turner said, drearily.

"Perhaps not," Gilder sternly retorted. "But the discovery and punishment of the other guilty ones will." His manner changed to a business-like alertness. "You sent word to me that you could tell me how to stop the thefts in the store. Well, my girl, do this, and, while I can make no definite promise, I'll see what can be done about getting you out of your present difficulty." He picked up a pencil, pulled a pad of blank paper convenient to his hand and looked at the girl expectantly, with aggressive inquiry in his gaze. "Tell me now," he concluded, "who were your pals?"

It Was the Last Straw.

The matter-of-fact manner of this man who had unwittingly wronged her so frightfully was the last straw on the girl's burden of suffering. Under it, her patient endurance broke, and she cried out in a voice of utter despair that caused Gilder to start nervously, and even impelled the stolid officer to a frown of remonstrance.



"We can't fight when ladies are conerned," he went on, "so if you will just hand over General Hastings' letters, why, here's your money."

"I have no pals!" she ejaculated, furiously. "I never stole anything in my life. Must I go on telling you over and over again?" Her voice rose in a wail of misery. "Oh, why won't any one believe me?"

Gilder was much offended by this display of an hysterical grief, which seemed to his phlegmatic temperament altogether unwarranted by the circumstances. He spoke decisively:

"Unless you can control yourself, you must go." He pushed away the pad of paper and tossed the pencil aside in physical expression of his displeasure. "Why did you send that message if you had nothing to say?" he demanded, with increasing choler.

"Give Them a Fair Chance."

But now the girl had regained her former poise. She stood a little drooping and shaken, where for a moment she had been erect and tensed. There was a vast weariness in her words as she answered:

"I have something to tell you, Mr. Gilder," she said, quietly. "Only, I—I sort of lost my grip on the way here, with this man by my side."

"Most of 'em do, the first time," the officer commented, with a certain grim appreciation.

"Well?" Gilder insisted querulously, as the girl hesitated.

At once, Mary went on speaking, and now a little increase of vigor trembled in her tones.

"When you sit in a cell for three months waiting for your trial, as I did, you think a lot. And, so, I got the idea that if I could talk to you I might be able to make you understand what's really wrong. And if I could do that, and so help out the other girls, what has happened to me would not, after all, be quite so awful—so useless, somehow." Her voice lowered to a quick pleading, and she bent toward the man at the desk. "Mr. Gilder," she questioned, "do you really want to stop the girls from stealing?"

"Most certainly I do," came the forcible reply.

The girl spoke with a great earnestness, deliberately.

"Then give them a fair chance."

The magnate stared in sincere astonishment over this absurd, this futile suggestion for his guidance.

"What do you mean?" he vociferated, with rising indignation. There was an added hostility in his demeanor, for it seemed to him that this thief of his goods whom he had brought to justice was daring to trifle with him. He grew wrathful over the suspicion, but a secret curiosity still held his temper within bounds. "What do you mean?" he repeated; and now the full force of his strong voice set the room trembling.

The tones of the girl came softly musical, made more delicately resonant to the ear by contrast with the man's roaring.

"Why," she said, very gently, "I mean just this: Give them a living chance to be honest."

"A living chance!" The two words were exploded with dynamic violence. The preposterousness of the advice fired Gilder with resentment so pervasive that through many seconds he found himself unable to express the rage that flamed within him.

The girl showed herself undismayed by his anger.

"Yes," she went on, quietly; "that's all there is to it. Give them a living chance to get enough food to eat, and a decent room to sleep in, and shoes that will keep their feet off the pavement winter mornings. Do you think that any girl wants to steal? Do you think that any girl wants to risk——?"

By this time, however, Gilder had regained his powers of speech, and he interrupted stormily:

"And is this what you have taken up my time for? You want to make a maudlin plea for guilty, dishonest girls, when I thought you really meant to bring me facts."

Nevertheless, Mary went on with her arraignment uncompromisingly. There was a strange, compelling energy in her inflections that penetrated even the pachydermatous officer, so that, though he thought her raving, he let her rave on, which was not at all his habit of conduct, and did indeed surprise him mightily. As for Gilder, he felt helpless in some puzzling fashion that was totally foreign to his ordinary self. He was still glowing with wrath over the method by which he had been victimized into giving the girl a hearing. Yet, despite his chagrin, he realized that he could not send her from him forthwith. By some inexplicable spell she bound him impotent.

"We work nine hours a day," the quiet voice went on, a curious pathos in the rich timbre of it; "nine hours a day, for six days in the week. That's a fact, isn't it? And the trouble is, an honest girl can't live on $6 a week. She can't do it, and buy food and clothes, and pay room rent and car fare. That's another fact, isn't it?"

Mary regarded the owner of the store with grave questioning in her violet eyes. Under the urgency of emotion, color crept into the pallid cheeks, and now her face was very beautiful—so beautiful, indeed, that for a little the charm of its loveliness caught the man's gaze, and he watched her with a new respect, born of appreciation for her feminine delightfulness. The impression was far too brief. Gilder was not given to esthetic raptures over women. Always, the business instinct was the dominent. So, after the short period of amazed admiration over such unexpected winsomeness, his thoughts flew back angrily to the matters whereof she spoke so ridiculously.

"I don't care to discuss these things," he declared peremptorily, as the girl remained silent for a moment.

"I Change My Policy?"

"And I have no wish to discuss anything," Mary returned evenly. "I only want to give you what you asked for—facts." A faint smile of reminiscence curved the girl's lips. "When they first locked me up," she explained, without any particular evidence of emotion, "I used to sit and hate you."

"Oh, of course!" came the caustic exclamation from Gilder.

"And then, I thought that perhaps you did not understand," Mary continued; "that if I were to tell you how things really are it might be you would change them somehow."

At this ingenuous statement the owner of the store gave forth a gasp of sheer stupefaction.

"I!" he cried, incredulously. "I change my business policy because you ask me to!"

There was something imperturbable in the quality of the voice as the girl went resolutely forward with her explanation. It was as if she were discharging a duty not to be gainsaid, not to be thwarted by any difficulty, not even the realization that all the effort must be ultimately in vain.

"Do you know how we girls live? But, of course you don't!" Three of us in one room, doing our own cooking over a two-burner gas stove, and our own washing and ironing evenings after being on our feet for nine hours."

The enumeration of the sordid details left the employer absolutely unmoved, since he lacked the imagination necessary to sympathize actually with the straining evil of a life such as the girl had known. Indeed, he spoke with an air of just remonstrance, as if the girl's charges were mischievously faulty.

"I have provided chairs behind the counters," he stated.

She Shook Her Head.

There was no especial change in the girl's voice as she answered his defense. It continued musically low, but there was in it the insistent note of sincerity.

"But have you ever seen a girl sitting in one of them?" she questioned, coldly. "Please answer me. Have you? Of course not," she said, after a little pause, during which the owner had remained silent. She shook her head in emphatic negation. "And do you understand why? It's simply because every girl knows that the manager of her department would think he could get along without her if he were to see her sitting down—loafing, you know! So, she would be discharged. All it amounts to is that, after being on her feet for nine hours, the girl usually walks home in order to save car fare. Yes, she walks, whether sick or well. Anyhow, you are generally so tired it don't make much difference which you are."

Gilder was fuming under these strictures, which seemed to him altogether baseless attacks on himself. His exasperation steadily waxed against the girl, a convicted felon, who thus had the audacity to beard him.

"What has all this to do with the question of theft in the store?" he rumbled, huffily. "That was the excuse of your coming here. And instead of telling me something, you rant about gas stoves and car fare."

The inexorable voice went on in its monotone, as if he had not spoken.

"And, when you are really sick and have to stop work, what are you doing to do then? Do you know, Mr. Gilder, that the first time a straight girl steals, it's often because she had to have a doctor—or some luxury like that? And some of them do worse than steal. Yes, they do—girls that started straight and wanted to stay that way. But, of course, some of them get so tired of the whole grind that—that—"

His Anger Flamed High.

The man who was the employer of hundreds concerning whom these grim truths were uttered, stirred uneasily in his chair, and there came a touch of color into the healthy brown of his cheeks as he spoke his protest.

"I'm not their guardian. I can't watch over them after they leave the store. They are paid the current rate of wages—as much as any other store pays." As he spoke, the anger provoked by this unexpected assault on him out of the mouth of a convict flamed high in virtuous repudiation. "Why," he went on vehemently, "no man living does more for his employees than I do. Who gave the girls their fine rest rooms upstairs? I did! Who gave them the cheap lunch rooms? I did!"

"But you won't pay them enough to live on!" The very fact that the words were spoken without any trace of rancor merely made this statement of indisputable truth obnoxious to the man, who was stung to more savage resentment in asserting his impugned self-righteousness.

"I pay them the same as the other stores do," he repeated, sullenly.

Yet once again the gently cadenced voice gave answer, an answer informed with that repulsive insistence to the man who sought to resist her indictment of him.

"But you won't pay them enough to live on." The simple lucidity of the charge forbade direct reply.

Gilder betook himself to evasion by harking back to the established ground of complaint.

"And so you claim that you were forced to steal. That's the plea you make for yourself and your friends."

To Be Continued Monday.

Little Bobbie's Pa

By WILLIAM F. KIRK.

PA took Ma & me to a moving picture show last nite. Pa sed that it was going to be a grate show bekaus Mister Art Beringer sent all the way to New York for the picters, & he wanted us to go espeshully to see a grate drama called Queenie, the Quarry Man's Daughter. So we went to the show & all the time thay was showing the first picters Pa kep telling Ma & me to wait until they had the stone quarry picter. I saw the rehearsal of it this forenoon, Pa sed, & it is a pretty story. It seems that the father of the gurl Queenie is a honest man & he does not like the gurl's sweetheart, a Italian with a lot of munny that is going to marry her or foreclose the mortgage on the stone quarry. It is a grate plot, Pa sed, & the reason I am so much interested in it is beekaus I used to be a stone quarry man myself.

What Pa Said.

You did? sed Ma.

Yes, yes, sed Pa. I used to be known as one of the most powerful cutters & lifters of stone that was ever in this seckshun of the country. I have often thought, Pa sed, wen looking back oaver those old days, that I must have been living in a long ago age. I have often thought wen I was lifting blocks of stone about twenty feet long that I was a quarry slave in the days wen Mister Fotolmy helped me to bild the pyramids, Pa sed.

Jest then the picter beegan about Queenie, the stone quarry man's daughter. It showed a big stone quarry scene ware all the men was hurrying around and lifted rocks into wagons. Then it showed the Italian man wich was going to marry Queenie, & thare was a sceen ware she spurned him. Then he toald her, in the picter, that he had a mortgage on her father's quarry & how he was going to sell it if she dident becum his bride.

The heero of the play was a yung Irishman that was handling a pick. Beeing a Irishman, he had a lot of time to lissen to the talk between Queenie & the villun, beekaus he would swing the pick onst & then he wud lite his pipe & lissen for a minnit or so, & then he wud swing his pick onst moar & lite his pipe long enuff to git the rest of the terribul story. Then the Irishman went oaver & slammed Queenie's lover in the mouth or amongst the eyes or sumwar, & then caim the reevenge. Wen Queenie had went to git her father's lunch the villun stole sum dinamite & caim beehind ware the yung Irishman was picking with his pick & put the dinamite under the stone & blew the whole lot of it oaver onto the Irishman.

"I Was Strong," Said Pa.

Then he ran away & sed with Patrick McGullicuddy out of the way the quarry shall be mine. But then Queenie caim back & started in trying to lift the rocks away, but she cuddent stir any of them until her skreems attrackted her pa, & he caim on the sceen & beegan to throw the rocks rite & left. Ha, sed Pa, that reeminds me of the way I used to throw those grate masses of granite into the wagons of the teamsters. I was so strong in those days, sed Pa, that I had to be careful putting on my clothes for feer I wud tare them.

But Ma & me found out to-day that Pa was lying, beekaus Ma's cuzzin is a quarry man, Jimmie Trudden, & wen Ma asked him if Pa ever lifted a rock Mister Trudden, wich had known Pa since childhood, sed Yes, he used to lift rocks wen they wasent too heavy to throw at chipmunks. Ma galv me a quarter if I wud tell Pa wat Mister Trudden sed. I dident dast to tell Pa, but I got the quarter first, anyhow.

Man or Piano?

The daughter of the house had just returned from a visit to her cousins, during which she had become engaged to a rising young man whom she had met at the home of her relatives. To her mother she was extolling the virtues of her intended.

"Oh, mother," she exclaimed, "he's just grand! So square, so upright; so highly polished! Why, even in his notes there is such a sympathetic tone that sometimes I wonder if I am not reading the music of the gods."

"Mercy's sake, child!" interrupted mother. "Are you talking about a young man or a piano?"

Can't You See?

Tutter—Awfully pretty baby of yours, Bender, but—er—what is it, a boy or a girl?

Bender—Can't you tell it's a girl?

"No. How on earth do you tell?"

"Can't you see? She's reaching up to put her mother's hat on straight."

Some Trouble!

Junior—I hear Briggs got into a lot of trouble with that girl he was going with.

Soph—Yes. How's that?

Junior—He married her.

Ingenious Prisoners

AMONG the prisoners in the French convict settlement of New Caledonia were two marine engineers who not long ago received a pardon—strange as it may seem—for making a daring and ingenious attempt to escape.

Living together in the same hut, these men were engaged for years in digging a secret tunnel from their hut to the beach. At the end of the tunnel they hollowed out a chamber, in which, with pieces of driftwood and little bits of steel and iron smuggled into the hut, they fashioned a boat, the metal being at first used to make tools and afterward to form bolts and rivets.

Then with infinite pains they built an engine to propel the boat, and after laboring mightily for seven years they completed their task.

Everything was ready except the provisioning of the vessel, when they were betrayed by a fellow convict to whom they had confided their plan. But so impressed was the French commandant by their marvelous energy, skill and patience that he managed, after a year, to obtain a pardon for them.

:: Breaking the Ice :: A Complete Short Story ::

WHEN the last carpenter had put the last touches on the last extra job—for which there were extra charges—and the last painter had done his final finishing-up and the landscape gardener had made his farewell tour, and the bills had all been paid, Mrs. Fibbins stood at the window of her new home and surveyed the surrounding homes with the deepest possible satisfaction.

Her residence was beyond question the finest in the neighborhood. The structure was the tallest in sight; the cornices stuck out the worst; its architecture had the newest, homeliest and most mixed design, and the ornaments were the craziest imaginable.

The lawn was the largest and the flower beds were the gaudiest of any in that part of the city. Yes, the place was a triumph! Mrs. Fibbins was naturally delighted.

"The people around here will all sit up and take notice!" she said to herself, smiling happily.

Finding Out

Mrs. Fibbins found out which one of the neighbors had the most servants and how many that neighbor had. Then she herself got more. Next she took up the question of hats. In order that nothing might be left undone she got a hat that could not be equaled for being disproportioned, ungainly, uncomfortable and generally absurd. No neighbor had a hat that could touch it in any of these respects.

But never a neighbor deigned to look in the direction of Mrs. Fibbins' establishment. Not a neighbor glanced at her hat when they passed her on the street.

It was terrible!

Mrs. Fibbins began to think up other ways to impress her neighbors. She gave gigantic parties. Every time she caught sight of a neighbor afoot she made a point of whizzing by that neighbor in an automobile. If any one entertained a celebrity she got a bigger celebrity. If there was a pretty girl visiting anywhere in the neighborhood she got a prettier girl to visit her.

It all did no good. The neighbors continued to treat Mrs. Fibbins as if she were a patron of a fashionable restaurant and they were the haughty and exclusive waiters. Mrs. Fibbins realized that she was out of it. She was filled with anguish and despair.

At last she spoke to Fibbins about it. Fibbins was a man of resource. More than that, he knew human nature. Fibbins said it was easy. Leave it to him.

Soon after that Mrs. Fibbins' servants all left her at once, bag and baggage. They held their noses in the air and made quite a procession. There was a considerable stir in the neighborhood over this affair. Several neighbors looked in the direction of the Fibbins home. Mrs. Fibbins saw them look, and she rejoiced.

Then the Fibbins water pipes burst. Water flooded the house and the yard, and then froze and made a dreadful mess. At this catastrophe the mansion and grounds of the Fibbinses were observed by all the neighbors. The men looked eagerly as they passed and the women devoted all their spare moments to sitting at their upper windows with opera glasses, closely observing the devastation.

Fibbins and Mrs. Fibbins emerged from their front door to go to a restaurant to dine. Coming in contact with the ice, their feet slipped and they were precipitated to the ground. In a sitting posture they glided swiftly along the icy incline to the gate. Mrs. Fibbins' hat came down over her eyes like a landslide. Finally they struggled to their feet and went limping away.

Every house in the neighborhood was alive to the incident. A representative from each hastened to Fibbins and Mrs. Fibbins and asked them to come right in and make that house their headquarters while their water pipes were being fixed.

The ice was broken at last! Fibbins and Mrs. Fibbins had become acquainted with their neighbors!

"You are a wonderful man!" said Mrs. Fibbins afterward in the tone of deepest admiration.

"I knew it would be easy," said Fibbins, "but I excited their sympathy and gave them a chance to congratulate themselves that our misfortunes were not theirs."

Household Suggestions

The best method of keeping small screws, brads and tacks from rusting is to place them in small, wide-mouthed bottles, tightly corked. The bottle should be perfectly dry before using. Sandpaper can be kept dry and in good working condition by rolling it and keeping it in a wide-mouthed jar and screwing down the lid.

When cream is only slightly sour it may be made delicious to serve with puddings, etc., in the following way: Put it into a basin with the juice of a lemon and a tablespoonful of sugar, and whip until quite stiff. This treatment makes it excellent, and increases the quantity at the same time.

If you want to patch your window blinds, don't sew on the patches. Instead, paste them on with hot starch and press down a warm iron. They will look neater than if sewn, because the stitches would be apparent, whereas a pasted-on patch is almost invisible.

Before putting curtain hooks in curtains in damp weather, rub the pins with a clean, oily rag. It prevents them rusting and tearing the curtain, and they can be taken in and out more easily.

Save all odd bits of twine, knot them together, then knit with steel needles into pieces about a foot or more square. These make excellent dish cloths for saucepans and pie dishes.

FOR NERVOUS DYSPEPSIA

Take Horsford's Acid Phosphate

Sufferers from acid stomach, nausea or sick headache will find this tonic beverage a grateful relief.—(adv.)

To Brighten Carpets

To brighten a carpet, take five or six large potatoes and scrape them finely into a pail of water. Stir, then strain. Wring out a cloth in the water and rub the carpet. Rinse the cloth as soon as soiled. Should soot fall on a carpet, sprinkle dry salt thickly over it, leave it for a few minutes, then brush up. No trace of the soot will remain.

ESTABLISHED 23 YEARS



$5

DR. E. G. GRIFFIN'S

GATE CITY DENTAL ROOMS

BEST WORK AT LOWEST PRICES

All Work Guaranteed.

Hours 8 to 6—Phone M. 1708—Sundays 9-1

No. 4 Whitehall St. Over Brown & Allens



Makes Muscle, Bone and Flesh

And that's what your growing children need—give them Faust Spaghetti often and they will surely wax strong and brawny.

A 10c package of Faust Spaghetti contains as much nutrition as 4 lbs. of beef—ask your doctor.

FAUST SPAGHETTI

is made from Durum (hard) wheat, the rich gluten cereal. Makes fine eating—delicious and savory. Write for free recipe book and find out the great variety of delightful dishes Faust Spaghetti makes.

At all Grocers'—5c and 10c Packages

MAULL BROS. St. Louis, Mo

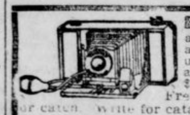

BRING YOUR FILMS TO US

and we will develop them free. We are film specialists and give you perfect results and quick delivery. Mail us negative for free sample print. Enlargements made and colored. Pictures framed. Chemicals. Cameras, $3.00 to $85.00.

Fresh films to fit any camera—guaranteed not to stick or catch. Write for catalogue. Quick mail order service.

E. H. CONE, Inc., "A Good Drug Store"—(Two Stores)—Atlanta.

THE GEORGIAN'S MAGAZINE PAGE

Married Life the Third Year

By MABEL HERBERT URNER.

WORRIED and depressed, Helen went in to straighten up Alice's room the morning after her departure.

Everything was in disorder from the hurried packing. Tissue paper, strings and empty boxes lay scattered about, and where the trunk had set was a dusty square.

The whole unpleasant scene of the night before kept beating in Helen's mind. And not only had Alice cut short her visit and left in a high dudgeon—the memory of that was distressing enough—but even more distressing was the fear of what Aunt Emma and Warren's other relatives might say.

That Alice would not hesitate to disparage both her and Warren Helen knew, and about her visit she would probably tell many things that were not true.

Helen was always keenly sensitive about what people "might say," and now she could think of nothing but the unpleasant surmises and comments that Warren's relatives would make.

With brooding anxiety, she put back her clothes in the bureau drawers and the closet that she had emptied for Alice's convenience. Besides the burnt bureau scarf she now discovered other evidences of Alice's carelessness.

A black smudge on the rug showed where she had glossed her shoes, the wall paper was sprinkled with ink where she had shaken a fountain pen, and on the back of one of the chairs a wet towel had been flung, leaving the varnish dulled and whitened.

While Helen was still putting the room to rights Warren called up from the office.

"I won't have time to write that letter to Aunt Emma," he announced, "so you'll have to write it. And you'd better get it off right away."

Helen at a Loss.

"But, dear, what shall I say?" faltered Helen.

"Just say that Alice took it into her head to go and that we couldn't keep her."

"But couldn't you write to-night or to-morrow?" persisted Helen. "You could do it so much better than I."

"Yes, and then Alice would have time to tell her mother a lot of lies. Now, you get that off right away! I want it to go out to-night."

When Helen turned from the phone it was with the greatest reluctance that she went over to the desk to write this letter. For her letter-writing was always most difficult, and from a letter like this her mind recoiled.

How should she begin it? What could she say? She did not want to hurt Aunt Emma, and yet it was only fair to them that she should know just how headstrong and unruly Alice had been.

After much chewing of her pen and many discarded beginnings, the letter was finally finished.

New York, April 24, 1913.

Dear Aunt Emma:

I regret very much that Alice should have ended her visit in this way. We did everything we could to persuade her not to start off last night, but she was so headstrong that nothing we could say had any effect. She declared if we did not take her to the station she would go alone—so what could we do?

The only cause for all this was that we tried to do what you asked—to keep her from seeing that Mr. Hampton. He came on from Philadelphia and called here at 7 to take Alice out. But Warren refused to let him see her.

This so incensed Alice that she at once began to pack her trunk, declaring that she would not stay with us another night. I pleaded and Warren scolded, but she would listen to neither of us. She said she was engaged to this man and that she was old enough to do as she pleased. I think you are quite right in feeling that a man of his age, and a divorced man, is most unsuited for Alice. I hope you will be able to break it all off—but Alice is very headstrong.

I am sending by parcel post some things she left in her haste. I hope you have gotten the house in shape again, that you are over the worst effects of the flood, and that Alice's unexpected return will not make things harder.

We both regret more than I can say that her visit should have such an unpleasant ending, but we trust you will understand that we did all we could to prevent it. Sincerely, your niece,

HELEN.

Helen was so far from satisfied with this letter that she wanted to call up Warren and read it to him over the phone, but she know he would be too hurried and impatient to listen. So, reluctantly, she took it out to the mail chute.

The next two days were for Helen most unhappy ones. She was constantly being forced to explain Alice's sudden departure. It was very embarrassing, particularly when Carrie, Warren's sister, called up to invite Alice to a luncheon.

The Answer.

But even more distressing was her haunting dread of what Aunt Emma would think and of just what Alice would tell her. It was Helen's nature to worry—and over this she worried herself almost ill.

When the next morning at breakfast she found by her plate a thick letter in Aunt Emma's handwriting, anxiously she tore it open.

Dayton, Ohio, April 27, 1913.

My Dear Helen:

I believe Warren paid for Alice's ticket the night she left, and I hasten to return the amount in this. If there is anything else that she owes you, will you kindly let us know, as neither George nor I wish to be further indebted to you? The check Warren sent George the week after the flood we will return the first of the month. I regret that we can not do so sooner.

It was, of course, a mistake that Alice ever visited you. I would never have suggested it had I dreamed that it would end as it has. As upset and distracted as we were after the flood, I see now that it would have been much better for her to have stayed here.

You seem to have failed wholly to understand her. She has an exceptionally nervous, sensitive nature. She has always been delicate, and we have always tried to keep from her any needless irritation or excitement.

That you should have let her start home at midnight, in an excited, unstrung state, showed, to say the least, a lack of consideration on your part. I would not have let the most casual visitor leave my house under such conditions, much less a girl like Alice. I can not understand what you and Warren were thinking of to allow it.

When Alice arrived she was in almost a state of collapse. It is needless for me to try to conceal the fact that I am very indignant about it all, and I think George shares my indignation, although he may not admit it so frankly.

I am exceedingly sorry that we ever troubled you, and I assure you we will not trouble you again.

AUNT EMMA.

"What's struck you?" demanded Warren, as Helen gasped her dismay and indignation.

"It's from Aunt Emma—the most AWFUL letter!" handing it across the table.

No More Relatives.

Warren read the letter and threw it down with a grim:

"Well, that lets us out! I guess we're about through trying to help any relatives. Understand? Your relatives or mine—we'll steer clear of the whole bunch."

"But, dear, MY people have never troubled us!"

"Well, I've noticed they're not above making it a convenience to stop here when they come to New York."

"Why, Warren, you know very well that Uncle Henry is the only one of my family that's EVER stopped here. And he was going to a hotel if you hadn't insisted. I don't see how you CAN infer that my relatives have made a convenience of us!"

"Well, I said we're through with ALL relatives, didn't I? And that's exactly what I meant. Hereafter if people want to come to New York for ten days or for one day—they'll put up at a hotel. From now on they're going to find it pretty blamed hard to work us! I guess one lesson along this line will be just about enough!"

Do You Know That—

The coming destruction of the Cafe Anglais in Paris is awakening many recollections among the older Londoners who used to visit Paris a dozen times in the year. Forty years ago the restaurant was famous for its food and frequenters, who included nearly every celebrity in Europe. It was then King Edward's favorite restaurant in Paris, always faultlessly conducted, although strongly dashed with bohemianism. All that was best in the social and artistic world was to be found there. It was one of the few restaurants which kept open through the siege, and there was ground for belief in the story that it never remembered afterward to reduce its prices.

The romance of a fortune that was made out of revenge is recalled in New York by the death of E. S. Welles, the inventor of a world-famous rat poison. When Mr. Welles and the man with whom he then worked were living in poverty, and had only a single loaf of bread between them and starvation, this last morsel of food was eaten by rats. Welles swore vengeance and set about discovering a means to rid the world of rats. After numerous experiments he began the manufacture of "Rough on Rats" in an old barn in Jersey City, and in four years he rose to affluence.

The new King of Greece is among the tallest of monarchs, but those who ascribe his inches solely to his Roman-off blood on his mother's side forget his stalwart Danish ancestors. His grandfather, King Christian IX, was remarkable for his height, as are nearly all the princes of his house. King Constantine's cousin, the present King of Denmark, has carried on the tradition, as he stands well over six feet, without his boots.

Some Use After All.

Diminutive Onlooker (after golfer makes his sixth fruitless stroke)—If yer digs up any wriggly worms, can I have 'em, guv'nor, 'cos I'm goin a-fishin'.

Ethel Barrymore Tells Girls Why :: True Modesty Is a Real Aid to Beauty



PHOTO © BY CHAS. FROHMAN

"On the stage I am my part. I lose myself."



"As pretty off the stage as she is on."

"If you think about yourself yo uwill be self-conscious."

By LILIAN LAUFERTY.

"IS she as pretty off the stage as on?"—haven't you often wondered that about your favorite star, or even some of the lesser lights who dazzle your eyes with their loveliness?

I know one stage beauty who is far lovelier in her little dressing room than all the glare and tinsel of stage illusion can make her. Ethel Barrymore's wonderfully expressive gray eyes, flower-like white throat and gracious manner are little private lovelinesses so fine and rare that you must miss them except at close range. And she is modest. THAT MODESTY ADDS A CHARM TO HER BEAUTY SUCH AS LITTLE MISS SELF-SATISFACTION WOULD DO WELL TO STUDY.

"You want me to talk about beauty," said Miss Barrymore. "Beauty means Maxine Elliott to me. Maxine Elliott, with her wonderful face and figure, and the splendid brain that animates it all. Brains, brains!—they are the inspiration and real spirit of true beauty.

"It is stupid not to know how to bring out your points or to let your prettiness fade.

Cold Water for Youth.

"A frilly black ruff back of a long, white throat, and a sparkling face animated by brains, will bring out the charm of the foreground. If you are wishing to look your prettiest, and look tired and drawn instead, plenty of cold water will bring the becoming flush of color to your face.

"You know there is nothing immoral about beauty, though some old fogies seem to think so. Think of making laws about the width of women's skirts, and whether two inches or two and a quarter inches of white throat should be shown by the low-cut blouse!

"Good cold cream will do a lot toward assuring you of a white throat. Good taste will tell you where to cut your blouse. Women ought to study these things, so men won't need to come out of their sphere and agitate about them. told one fat old hypocritical mayor out West, who when forced to have a vice crusade in his wicked town began by making laws about the width of women's skirts, that what worried him was not having those feminine skirts wide enough to hide behind any more."

The star, who is "headlining" this week in the Palace Theater, laughed merrily.

"You interest yourself in divers causes?" The interviewer was laughing too.

"Oh, yes. Women must. Interest yourself in things outside yourself, FOR IF YOU THINK ABOUT YOURSELF YOU WILL BE SELF-CONSCIOUS, AND THAT MEANS AWKWARD AND UNBEAUTIFUL.

"Now, I am shy." Think of that, you little blushing girls whose self-consciousness worries you to the point of tears. Beautiful, talented Ethel Barrymore is "shy." And her cure for self-consciousness is to be interested in things outside your own petty little self.

"On the stage I AM my part. I lose myself. In society I am one of the guests, and I forget Ethel Barrymore. But if I am asked at a dinner to get up and recite; or if in a public place people stare and force self-consciousness, I am not happy. ONE NEVER IS HAPPY IF THINKING OF SELF. Posing and acting unconcerned won't help it; brains and hard work will.

"This brings me to the beauty of a happy home life. Now, I have my husband, my two children, my tasks and duties. The glaring restaurant life does not bring out contentment, self-forgetfulness—or a consequent sweet expression."

"For beauty—brains, modesty, self-forgetfulness, happy home life and good taste," I mused.

"Brains cover it all. You have to be wise enough to bring out your good points, and to cover your poor ones until you can overcome them. You must have brains, and study to develop them, if you want to be more than a pretty picture that people glance at and forget."

"Haven't you some personal beauty secrets?" I asked boldly.

"I? Beauty secrets?" in a tone of honest amazement.

"Yes, you indeed."

"Oh, no. I study a lot, of course. I read 25 books up in Toronto last week. I am always reading—and studying music. And I guard my health." Miss Barrymore laughed and took an earnest nibble at the lemon she is relying on to help her overcome a threatened case of laryngitis. "A simple life! Not too much rich food—high thinking. I've just one pet theory—two glasses of cold water morning and evening. That is such a gentle stimulus to the physical well-being."

Lots of Water.

Over on the mantel shelf, next to the picture of two dear little kiddies, stood a bottle of mineral water.

"Has that a special medicinal value?" I asked.

"No, I just try to be sure of clear, pure water. I am not sure in the average theater—so I drink bottled water. But I never omit my before-going-to-bed drink of water.

"I drink milk, too. Though it is not safe to take much of that if you are threatened with an accumulation of pounds. You see, brains come in again about not growing fat in these days of sylphs. DON'T LET FAT ACCUMULATE. For in the process of losing it violently you are likely to get a drawn and haggard look. That means you are going to appear old. Soft facial contours guard against the appearance of age."

I looked approvingly at Miss Barrymore's smooth, facial contour and wonderful skin. She smiled shyly.

"If you know you are thin and emaciated—or if you overhear a fat creature of about 259 pounds net weight, remarking, 'There's Ethel Barrymore at the next table, John. How stout she's grown—dear me, she is stouter than I am!'—why, then, in either case you are likely to become self-conscious.

"So, you see, I have to avoid an emaciated face and overweighted body as the modern Scylla and Charybdis—and so should all girls.

"You see, it is all a perfect circle. Your 'sentinel brain' must guard you against the necessity of self-consciousness—and I think that is the best beauty secret I know."

Ethel Barrymore Says:

It is stupid not to know how to bring out your good points, or to let your prettiness fade.

Brains, brains, they are the inspiration and the real spirit of true beauty.

There is nothing immoral about beauty, though some old fogies seem to think so.

For beauty—brains, modesty, self-forgetfulness, happy home life and good taste.

I've just one pet theory—two glasses of cold water mornings and evenings.

Don't let fat accumulate.

Daysey Mayme and Her Folks

By FRANCES L. GARSIDE.

AS kin Commissioner General of the United States, Lysander John Appleton occupies a position the importance of which is well appreciated by his large and steadily increasing kin-ridden constituency.

It lies within his jurisdiction to decide to which side of the warring faction of a family belong the family jewels and the feather bed. When a woman dies, he decides the right of her children or her husband's next wife to her "things," that being the generic term for petticoats, hair switches, family albums, the butter knife, the hot water bag and the cameo pin the deceased left, and which assume great value when her husband marries again.

Speedy Opportunity.

It is he who draws an immovable line between kinship and friendship. "Is a man as near kin to his wife's ugly sister as he is to her sister who is beautiful?" was a question that remained undecided until Lysander John Appleton was elected to office, and it was he who decided in plain and unmistakable terms that a young husband's embarrassment in calling his mother-in-law "Mother" was not serious because of the speedy opportunity that would be offered for addressing her as "Grandma."

While there has been some complaint that battleships have not been ordered out to enforce his decisions—the helpless kin-hampered citizens believing that they had a right to enjoy the protection so freely accorded to Americans who voluntarily exile themselves to warring foreign lands—there has been a disposition to believe that General Appleton was doing his best.

Therefore, when it became known that he was to have a birthday every one who was awaiting a kin decision in his, or her favor, decided to propitiate him with a gift.

But what could it be? For it is conceded that to buy a suitable gift for a man requires a wisdom that is almost divine.

"He smokes!" was the joyous discovery of a woman who wanted a decision against her husband's mother. "He smokes," rang down the line of grandparents, fathers, mothers, uncles, sisters, cousins, aunts and all the in-laws, and everyone rejoiced as a man who is lost on strange roads rejoices when he sees a guide board.

The Presents Arrive.

The presents arrived by messenger, by vanloads, and by carloads. "We will unwrap them," said his wife, "and put them around his bed when he sleeps, and his eyes may behold them the first thing on his birthday morning."

They did so. And when Lysander John opened his eyes the next morning he saw them. Some were of China, others of cut glass, others of bronze, iron, copper, silver and one man hated his mother-in-law to the extent of sending one of gold. They were piled on the dresser and the chiffonier; they overflowed to the chairs and covered the floor and the bed—NINE HUNDRED AND SEVENTY-FOUR ASH TRAYS.

.:. Cleek of the Forty Faces .:.

By T. W. HANSHAW.

Copyright by Doubleday, Page & Co.

TO-DAY'S INSTALLMENT.

"WE never have supper in this house—my uncle always called it a useless extravagance. Instead, we defer tea until 6 o'clock and make that the final meal of the day. It was exactly five minutes to 7 when I finished my accounts and as I had had a hard day of it, I decided to go to bed early, after having first taken a walk as far as the old bridge, where I hoped that somebody would be waiting for me."

"I knew," said Cleek, gently. "I have heard the story. It would be Mr. Charles Drummond, would it not?"

He Was Absent.

"Yes. He was not there, however—something must have prevented his coming."

"Hum-m-! Go on, please."

"Before leaving the house, it occurred to me that I ought to look into the laboratory and see if there was anything my uncle would be likely to need for te night, as I intended to go straightway to bed on my return. I did so. He was sitting at his desk immediately under the one window of which I have spoken and with his back to me, when I looked in. He answered my inquiry with a curt 'No—nothing. Get out and don't worry me!' I immediately shut the door and left him, returning here by way of the covered passage and going upstairs to make some necessary changes in my dress for the walk to the old bridge. When I came down ready for my journey I looked at the clock on the mantel over there. It was exactly 17 minutes to 8 o'clock. I had been a little longer in dressing than I had anticipated being; so, in order to save time in getting to the trysting place, I concluded to make a short cut by going out of the rear door and crossing diagonally through our grounds instead of going by the public highway, as usual. I had scarcely more than crossed the threshold when I ran plump into Constable Gorham. As he is rather a favorite with good Mrs. Armyroyd here, I fancied that he had been paying her a visit and was just coming away from the kitchen. Instead, he rather startled me by stating that he had seen something which he thought best to come round and investigate. In short, that as he was patrolling the highway he had seen a man vault over the wall of our grounds, and, bending down, dart out of sight like a hare. He was almost positive that that man was Sir Ralph Droger. Of course, that frightened me almost out of my wits."

Desires To Do Both.

"Why?"

"There is bad blood between my uncle and Sir Ralph Droger—bitter, bad blood. As you perhaps know, my uncle held this ground on a life lease from the Droger estate. That is to say, so long as he lived or refused to vacate that lease, no Droger could oust him nor yet lift one spadeful of earth from the property."

"Does Sir Ralph desire to do either?"

"He desires to do both. Borings secretly made have manifested the fact that both Bovey coal and native copper underlie the place. Sir Ralph wishes to tear down the Round House and this building and to begin mining operations. My uncle, who has been offered the full value of every stick and stone, has always obstinately refused to budge one inch or lessen the lease by one-half hour. 'It is for the term of life,' he has always said, 'and for the term of my life I'll hold it!'"

"Oho!" said Cleek; and then puckered up his lipe as if about to whistle.

To Be Continued Monday.

LIFE'S STRUGGLE WITH ILLNESS

Miss Stewart Tells How She Suffered from 16 to 45 years old—How Finally Cured.

EUPHEMIA, OHIO.—"Because of total ignorance of how to care for myself when verging into womanhood, and from taking cold when going to school, I suffered from a displacement, and each month I had severe pains and nausea which always meant a lay-off from work for two to four days from the time I was 16 years old.

"I went to Kansas to live with my sister, and while there a doctor told me of the Pinkham remedies but I did not use them then as my faith in patent medicines was limited. After my sister died I came home to Ohio to live and that has been my home for the last 18 years.

"The Change of Life came when I was 47 years old, and about this time I saw my physical condition plainly described in one of your advertisements. Then I began using Lydia E. Pinkham's Vegetable Compound, and I can not tell you or any one the relief it gave me in the first three months. It put me right where I need not lay off every month, and during the last 18 years I have not paid out two dollars to a doctor, and have been blessed with excellent health for a woman of my age, and I can thank Lydia E. Pinkham's Vegetable Compound for it.

"Since the Change of Life is over I have been a maternity nurse, and being wholly self-supporting I can not overestimate the value of good health. I have now earned a comfortable little home just by sewing and nursing since I was 52 years old. I have recommended the Compound to many with good results, as it is excellent to take before and after childbirth."—Miss Evelyn Adella Stewart, Euphemia, Ohio.

If you want special advice write to Lydia E. Pinkham Medicine Co. (confidential), Lynn, Mass. Your letter will be opened, read and answered by a woman and held in strict confidence.

Bad for Johnny

LITTLE Johnny Squildig spoiled what otherwise would have been a pleasant call last evening, and it is feared established a deadly hatred between the Squildig and Snaggs households.

Mr. and Mrs. Snaggs had "just dropped in," and the conversation went the full range of the weather and the fashions and the health of the babies of the neighborhood between the women, while the men exhausted the possibilities of the baseball season, and had got well into politics, when Johnny, who found the talk uninteresting, asked Mr. Snaggs if he had brought his fiddle with him.

"My fiddle?" replied Snaggs, in surprise. "What fiddle?"

"Why, your second fiddle."

"My second fiddle? Why, Johnny, I am not a musician. I have no fiddle. I don't play."

"But papa says you do," persisted Johnny.

"Johnny, I think you had better go upstairs to bed," said his papa.

"Yes, it's quite time," added Mrs. Squildig. "Little folks should be seen, not heard."

But Johnny was not to be gagged in that style. He went on:

"Papa says you play second fiddle at your house, and I think you might have brought it with you."

Then Johnny was marched out of the room by his papa, and his mamma followed to assist in the subsequent exercises, while the Snaggs put on their things and walked solemnly home with heads unusually erect and a feeling of unrest in their bosoms.

Up-to-Date Jokes

Attorney—Have you ever been to this court before, sir?

Witness—Yes, sir! I have been here often.

Attorney—Ha, ha! Been here often, have you? Now, tell the court what for.

Witness (slowly)—Well, I have been here at least a half dozen times to try and collect that tailor's bill you owe me.

* * *

The handsome hospital nurse who married an old wealthy man the other day was very happy in her reply to a friend, who asked why she wedded such a fossil.

"I thought I might as well be engaged in nursing one old man as a dozen."

* * *

She—I sent a dollar to a young woman for a recipe to make me look young.

"What did you get?"

"A card saying: 'Always associate with women twenty years older than yourself.'"

* * *

He: "Shall I bring you an ice while Miss Yellfort is singing? Pray take some."

She (a rival of Miss Y.): "Thanks, no. If I took anything it would be chloroform."

* * *

Girl: "Are you the man who was washed ashore from the wreck last night?"

Tramp: "No, miss; I never was washed ashore in my life—nor afloat, either, for the matter of that."

* * *

"Bertie," said his mother, "what would you like to give your cousin Willie for his birthday?"

"I know what I'd like to give him," answered Bertie, who had been bullied by the older boy, "but I ain't big enough."

.:. The Real Truth .:.

By BEATRICE FAIRFAX.

THE real truth, children dear, is that Sleeping Beauty slept with her mouth open, and snored.

You are always hearing women talk of the "nameless longing" in their hearts, as if it were something beyond the comprehension of mere man. If she is single this nameless longing is for a lover, and if she is married, it is for money.

In the books a woman returns a letter from a discarded lover unread, but in real life curiosity would arouse her from a deathbed, if need be, to break the seal.

In the stories she gives a gulping sob as she leaves the room after a quarrel, and he is Gone Out of Her Life Forever. In real life she has to go to the shop where he works next day to buy sausage, and he waits on her.

The Suffragettes in speech and pamphlet tell how wives have to account to their husbands for every penny they spend. If the men had to listen to the account of how their wives spend every penny there wouldn't be insane asylums enough to hold them.

In books a girl's neck looks like white marble, and those who see it are driven to writing poetry. In real life a girl's neck causes every housekeeper present to make a mental note to buy spareribs for dinner next day.

In the books a young woman never mentions "the dear old home" without moist eyes, and in real life she never lives in one home longer than five years. In the stories there is always a trusted servant, who has been with the family forty years; in reality no servant is kept as long as forty weeks. In fiction a poem or song about "baby's shoes" will cause a woman to dissolve in tears. In real life, if the stork whispers to a woman that he is going to give her an occasion for buying a baby's shoe, she is mad enough to bite nails in two.

The books say a great deal about the "children's hour," a period at twilight when the children climb on mother's or father's knee and listen to fairy stories. In real life, if father is a farmer, he is engaged at this poetic period in feeding the hogs and mother is doing the milking. Or, if they live in town, he is hanging to a car strap and she is running to the delicatessen.

In the books the children gather at mother's knee for their good-night prayers. In the days when every mother believed in having her children pray, there were so many children in the family that they couldn't have gathered around her knee unless her limbs were built like those of an extension table.

Items of Interest

A mixture of castor oil with the white of an egg has been recommended for burns. It allays the pain more quickly and causes the wound to heal more rapidly than any other application. The eggs are broken and emptied into a bowl, and the castor oil gradually and slowly poured in while the eggs are beaten. Enough oil is added to make a thick, creamy paste, which is applied to the burn with a feather. The applications are repeated often enough to prevent their becoming dry or sticky. This best to abstain from any dressings, leaving the surface uncovered.

Thrills of a novel kind are promised for tourists to Sicily if an American hotel proprietor can carry out his plans. He has bought the site on the summit of an inactive but not extinct volcano, and will build a hotel there. A special feature of the hotel will be an underground chamber on the bed of the crater, with an asbestos floor, where those who are sated with excitement can sleep in the expectation that they may be called at any minute by an eruption.

In England, where there are no fewer than 616,000 women dressmakers, there are more women workers in proportion to population than in any other country in the world.

A church at Clairefontaine, France, founded in the eleventh century, is offered for sale at the price of $1.00.

Watch Your Complexion Grow Lighter

DO you want a fairer complexion? If you have a very dark, sallow, coarse skin, and you want to make it clear and soft and fairer, use

Dr. Palmer's Skin Whitener

and watch the result. It is marvelous and it works quickly. You can not realize what it will do until you have used it. Try it. 25c postpaid anywhere.

FOR SALE BY

All Jacobs' Stores

And Druggists Generally

ATLANTA CONSERVATORY OF MUSIC

Faculty of Artists

Offers superior advantages in all branches of Music, Oratory and Languages. Summer Session begins 9th June, 1913. For full information address, The Secretary.

Peachtree and Broad Sts. ATLANTA, GA.



New York Dental Offices

28½ and 32½ PEACHTREE STREET.

Over the Bonita Theater and Zakas' Bakery.

Gold Crowns . . . $3.00

Bridge Work . . . $4.00

All Other Work at Reasonable Prices.

Polly and Her Pals

Pa Is Balked of His R-r-revenge

Copyright, 1913, International News Service.

By Cliff Sterrett



Us Boys

Just an Incident in Shrimp Flynn's Career

Registered United States Patent Office

By Tom McNamara

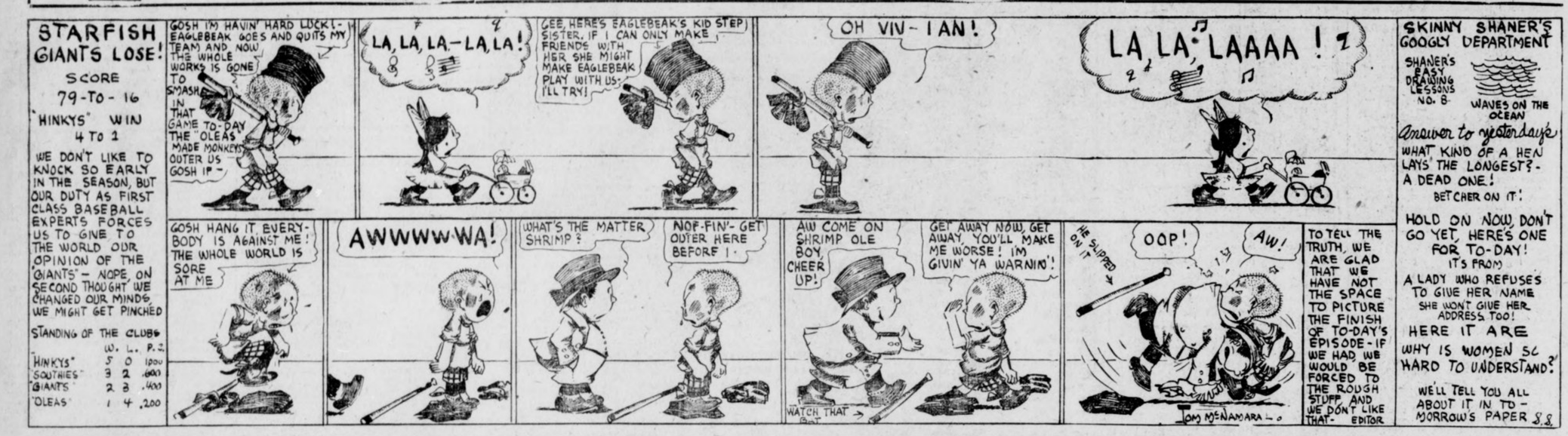

The Dingbat Family

Sure, the Goose Is "Barney Oldfield"

Copyright, 1913, International News Service.

By Herriman



Bringing Up Father

Copyright, 1913, International News Service.

By George McManus



Taking Care of Bob

Today's Complete Short Story.

"AMY said," began the girl who likes to talk, "that Bob was gentle as a kitten and so affectionate that in contrast a pair of love birds were petrified images of heartlessness. She said many other things, too, over the telephone about the bull terrier that in a misguided moment they purchased some time ago, but that was because she was trying to make me think I was crazy to have him while she and her husband went to Panama.

"I was to pass a few days with her and get acquainted with the paragon of dogs. Amy said that she always felt perfectly safe with Bob in the apartment, because he would chew up any burglar who appeared. On the way over I grew rather worried, wondering whether Bob was clever enough to distinguish between a caller who was a burglar and a caller who wasn't. Then I recalled Bob's gentleness and took heart.

"When the front door was opened I, thought the end had come. Something huge and white fell across the hall table, and, stepping all over me, attempted to climb on my shoulder and perch there. I screamed faintly and wondered if the Pasteur treatment hurt much. Then I was conscious of Amy's voice.

Very Affectionate.

"'He's so affectionate!' said Amy in a proud voice. 'I never knew him to take such an instant liking to any one before! He realizes that you love dogs, I am sure!'

"'I'm crazy about them!' I assured her as I intrenched myself behind two chairs and a davenport. 'However, I don't care for those aerial effects myself! Can't he keep his feet on the ground?'

"Amy looked hurt and said she should have thought that I would appreciate a dumb animal's fondness for me. She was interrupted by Bob's giving an exhibition of his dumbness when he saw the postman out of the window. Dashing at the glass at the speed of 60 miles an hour, he let out a roar that shook the apartment. Then he turned and wagged his tail and twinkled his eyes. I think these dogs greatly enjoy life. It must be fine to feel that you can make the whole universe bow to the ground and climb trees if you wriggle your chin or flop an ear.

"I unpacked my suitcase neatly, and then when I went to dress for dinner I found that Bob had eaten the heels off my evening slippers.

"'It's the funniest thing!' Amy said, enthusiastically, when I wailed out the trouble. 'That dog always has had the most insane fondness for shoe heels! We couldn't have a decent shoe in the house when we first got him. He is so intelligent!'

"When Bob was taken out of doors it was with as many precautions as though he were a man-eating tiger. For my part I would as soon sally forth with the jungle beast as with that animal. He had a harness on of battleship leather—well, they have battleship linoleum, anyhow—and snapped to that was a leash with a loop to go over your wrist, and then you had a whip.

"Hung On and Slid."

"I felt just as though the band was going to play as I entered the sawdust ring when I took Bob outdoors that day. He shot up the street instantly, and as it was slippery I hung on and slid, shrieking at him to stop. Pretending it was a game, that diabolical animal merely tore on, whisking me around a corner into a perambulator. My impression is that I leaped the perambulator, but maybe I crawled under—anyhow, I was a half block ahead before the nurse had picked herself up from the grounds, and Bob was so impetuous that I couldn't return to inquire.

"It might have been all right if he hadn't seen a cat. Amy said afterward reproachfully that I shouldn't have allowed him to see a cat. However, she did not say whether I should have run in front of Bob and held my hands over his eyes or chloroformed him till the cat had strolled by. If I had fancied up to now that Bob had been hastening I was mistaken. He had been dawdling, but when he saw that cat he turned on full speed.

"All that I remember is hurtling through the air, hanging to the leash for dear life, for Amy had cautioned me that I had the safety of the public in my hands, and so I did not dare let go. Bob spread himself low over the ground and just ate up the distance. We chased that cat down the street, then through an alley and then whizzed up the steps of a big house just as the front door opened and a perfectly lovely man emerged attired for an afternoon wedding or a tea-fight.

"I let Bob go then, because I fell over the top step.

He Was Sympathetic.

"The tea-fight man, after rising from where he had been tossed by Bob, picked me up. There were awful sounds of riot from inside the house, where Bob had treed the cat on a mantel. It really was an unusual situation.

"'He is such an intelligent dog,' I stuttered. 'And so affectionate.'

"The tea-fight man actually grinned. 'I owned a terrier once myself!' he confided, understandingly.

"Just then Bob dashed out and climbed into my lap with his muddy paws, just as though he was not something slightly less than a young hippopotamus. Laying his huge head on my shoulder, he sighed contentedly, as though he had had a very pleasant afternoon, indeed.

"Oh, yes, I'm going to take him while Amy is away. I think a little excitement will do me good."

SHARP DECLINE IN PRICE OF COTTON

Good Weather and Bearish Cable News Encourage Active Selling Throughout Day.

NEW YORK, May 3.—There was a featureless opening to-day in the cotton market, and first prices were 1 point higher to 4 points lower than Friday's final. Continental demand for new crop openings imparted strength to cables, but the local market did not follow this lead.

Weather news and sentiment was bearish and those who have been favoring the bull side for an upturn seem to have lost faith and turn aggressive sellers shortly after the call. Wall Street led the selling movement on continued favorable weather. Some of the larger spot houses were noticeable sellers. The buying was scattered and very light, attributed chiefly to week-end short covering. This, however, did not stimulate the market, and prices were kept down at the early low level.

The bears had many depressing factors to depend on. About the most essential factor was the report that considerable freight room had been canceled and cotton will be retendered on May.

Weather predicted over Sunday was favorable. Mississippi will be visited by showers, which are badly needed. Arkansas, Texas and Oklahoma are due to have good rains and lower temperatures, except in West Texas, where the weather will be fair and colder.

The market turned suddenly dull and inactive during the closing hour, and prices fluctuated narrowly. At the close the market was steady, with prices 2 to 4 net decline and 5 points from the final quotations of Friday.

RANGE IN NEW YORK FUTURES.

	Open	High	Low	Last Sale	Close	Prev. Close
M'y	11.41	11.42	11.25	11.35	11.35-36	11.41-42
Jun					11.40-42	11.46-48
J'ly	11.50	11.51	11.43	11.45	11.45-46	11.51-52
A'g	11.28	11.28	11.22	11.24	11.22-24	11.29
Sep	11.02	11.02	11.00	11.00	10.98-99	11.01-03
Oct	10.91	10.91	10.88	10.90	10.92-93	10.95
Dec	10.97	10.97	10.90	10.93	10.93-94	10.96-97
Jan	10.93	10.93	10.89	10.90	10.90-91	10.94-95
M'r	10.99	10.99	10.97	10.97	10.99-01	11.03-04

Closed steady.

LIVERPOOL COTTON MARKET.

LIVERPOOL, May 3.—Due 1½ to 4 points lower on near positions and 1 to 1½ points lower on distant months. The market opened steady, at a net decline of 1 to 2 points. At the close the market was steady, net unchanged to ½ point higher than the final figures of Friday.

Spot cotton steady, at 4 points decline; middling 6.83d; sales of 6,000 bales, including 7,000 American; sales include 4,000 bales made late yesterday; imports 13,000 bales, including 8,000 American.

Port receipts are to-day estimated at 9,000 bales, against 7,900 last week and 2,724 for the corresponding week last year, compared with 7,630 bales for the same week the year before.

Futures opened steady.

	Opening Range	Close	Previous Close
May	6.29½-6.38	6.41½	6.41½
May-June	6.47 -6.38	6.41	6.41
June-July	6.27 -6.36½	6.39½	6.39
July-Aug	6.24 -6.33	6.36½	
Aug.-Sept	6.23½-6.28	6.26	6.32
Sept.-Oct	6.11 -6.13	6.12	6.05
Oct.-Nov	6.04 -6.02	6.05	6.03½
Nov.-Dec	6.01½	6.02½	6.01½
Dec.-Jan	6.00	6.01½	6.01
Jan.-Feb	6.00 -5.99	6.01	6.02
Feb.-March		6.02	6.02½
March-April	6.02½	6.02½	

Closed steady.

HAYWOOD & CLARK'S DAILY COTTON LETTER.

NEW ORLEANS, May 3.—The foreign press takes a more hopeful view of the that Austria will grant a further respite political situation this morning, stating to arrange matters with Montenegro over Scutari. Berlin says, the opinion prevails that the critical point in the uation has been passed.

Liverpool is good, with futures about 5 points better than due. Spots 4 points lower. Repeated rumors of pending labor troubles in Lancashire are being coupled with persistent advices from New York that the interests which took the first May tenders are cancelling freight room engagements and will retender the cotton on May.

Weather indications are for the rainstorm to move on to the central belt and cause general rains over Sunday in the Western and Central States and in the Eastern belt at the beginning of next week. A moderate cold wave is following and will cause a drop in temperatures in the Northwestern quarter, but so far no injurious temperatures are likely and the general rain due to this cold wave is the principal factor to consider. Our market declined a little on the favorable weather prospects and on the drop of 27½ points in French rentes, which caused doubt in regard to the improvement in politics, but there was no great desire to sell.

Memphis quiet; ⅛ off; middling 12¼; sales 2,500.

NEW ORLEANS COTTON.

Quotations in cotton futures;

	Open	High	Low	Last Sale	Close	Prev. Close
M'y	11.08	12.03	11.98	12.03	12.00-03	12.01-05
Jun					11.86-88	11.88
J'ly	11.86	11.86	11.80	11.82	11.82-83	11.84-85
A'g	11.44	11.44	11.39	11.40	11.41-42	11.44-45
Sep	11.02	11.02	11.02	11.02	11.12-14	11.15-17
Oct	11.05	11.05	10.99	11.02	11.01-02	11.01-03
N'v					11.01-02	11.04-05
Dec	11.02	11.03	10.97	11.01	11.00-01	11.03-04
Jan	11.05	11.06	11.05	11.05	11.05-06	11.07-08
Feb					11.02-04	
M'r					11.10	11.09-10

Closed steady.

SPOT COTTON MARKET.

Atlanta, nominal; middling 11¾.
Athens, steady; middling 12c.
Macon, steady; middling 11¾.
New Orleans, steady; middling 11¾.
New York, quiet; middling 11.85.
Philadelphia, quiet; middling 11.95.
Boston, quiet; middling 11.85.
Liverpool, steady; middling 6.68d.
Savannah, quiet; middling 12c.
Norfolk, steady; middling 12c.
Augusta, steady; middling 12c.
Mobile, steady; middling 12c.
Galveston, steady; middling 12¾.
Charleston, quiet; middling 11¾.
Wilmington, nominal.
Little Rock, dull; middling 11¾.
Baltimore, nominal; middling 12c.
Memphis, quiet; middling 12¼.
St. Louis, quiet; middling 12¾.
Houston, steady; middling 12¾.
Louisville, firm; middling 12¼.
Greenville, quiet; middling 11¾.
Charlotte, steady; middling 12c.

COTTON MARKET OPINIONS.

Logan & Bryan: We feel that conservatism is in order in making sales.

Thompson, Towle & Co.: We would buy on good declines or sell on substantial rallies from present levels.

Sternberger, Sinn & Co.: Nothing.

Hayden, Stone & Co.: There is likely to be cotton for sale on every rise in the new crop, as long as weather continues fairly satisfactory.

Watch for the announcement of our auction sale of Bungalows and lots in Sunday's American.

F. Treadwell & Co.
South Broad St.

COTTON GOSSIP

NEW YORK, May 3.—The cotton market was rather active at the opening to-day, but later turned dull in absence of any special support. The larger spot houses were good sellers. Wall Street sold aggressively.

* * *

After the call Geer, Cone, Haricorn, Russell, Schill and Rait were good buyers, but certain brokers with spot house connection furnished the market with plenty of cotton, and prices broke sharply. Motchell, Schill, Martin, Young, Newman and Burnett were among the leading sellers.

* * *

Flinn was a good seller of December.

* * *

Liverpool cables: "Trade on continent very bad. Italy almost decided to go short time."

* * *

Latest quotation on French rentes shows another 10-point decline, making it 27½ down.

* * *

Dallas wires: "Texas generally cloudy, hard rain at Amarillo, San Antonio, Abilene; Oklahoma generally cloudy and threatening."

* * *

Liverpool cables: "American middling fair, 7.22d; good middling, 6.88d; middling, 6.58d; low middling, 6.54d; good ordinary, 6.20d; ordinary, 5.86d.

Following is the statistical position of cotton on Friday, May 2, as made up by The New York Financial Chronicle:

	This Week.	Last Week.	Last Year.
Vis. supply	4,631,070	4,817,408	4,916,221
American	3,961,070	3,933,408	3,729,221
In sight w'k	111,552	123,611	111,855
Since Sep. 1	12,442,220	12,330,768	14,454,733
Port stocks	555,005	665,224	660,502
Port rec'pts	71,230	81,197	75,127
Exports	168,829	167,232	97,668
Int. receipts	31,580	41,212	49,945
Int. shipm'ts	64,471	71,796	80,653
Int. stocks	478,470	479,150	284,000

Following is the Liverpool cotton statement for the week ending Friday, May 2:

	1913.	1912.
Week's sales	50,000	55,000
Of which American	43,000	48,000
For export	1,000	1,700
For speculation	1,900	5,000
Forwarded	89,000	108,000
Total stocks	1,168,000	1,355,000
Of which American	978,000	1,242,000
Actual exports	10,000	16,000
Week's receipts	80,000	110,000
Of which American	66,000	90,000
Since Sept. 1	3,876,000	4,538,000
Of which American	3,189,000	3,931,000
Stocks afloat	148,000	204,000
Of which American	122,000	158,000

NEW ORLEANS, May 3.—Hayward & Clark: The map shows fair in Alabama and Atlantics. Cloudy elsewhere; raining in many Texas points; good rains overnight in South and Southwest Texas. Prospects are for rainstorm, moving eastward and causing general precipitation over Sunday in Central and Western States.

* * *

Cordill wires from Memphis: "Jackson, Grenada to Memphis through hill section of Mississippi, soil in excellent condition, plowing about completed and planting nearing completion. Some replanting necessary in central part of State. Weather has been too cool for rapid germination, but start as a whole very favorable. River falling rapidly; situation greatly relieved in Arkansas and Delta. Weather warmer and clear."

* * *

The New Orleans Times-Democrat says: "Friday's cotton market disillusioned the bulls; the bears had been disillusioned by Thursday's market; thus Saturday's market will probably reflect greater respect on both sides, and more open-mindedness among the talent and trade. The promised cold wave did not arrive, delayed, not missplaced. The weather was favorable all over the belt, cloudiness in Texas promising an early and not unwelcome rain.

"Liverpool reported labor troubles in Lancashire—local, but liable to spread, according to the cables. Under the circumstances, there was an excess for a reaction somewhere, and selling was the order. At the close the talent regarded the market as a scalping affair, and one capable of being moved in either direction, within narrow limits, according to immediate influences. Secretary Hester's week-end statistical tabulations caused a variety of comment, ranging all the way from favorable to unfavorable. In spite of a much smaller interior movement than last year, the loss in stock at the thirty counted towns was 36,479, against 20,473 a year."

Estimated receipts for Monday:

	1913.	1912.
New Orleans	1,800 to 2,200	1,297
Galveston	2,800 to 4,800	2,669

TO-DAY'S PORT RECEIPTS.

The following table shows receipts at the ports to-day compared with the same day last year:

	1913.	1912.
New Orleans	2,325	1,321
Galveston	5,196	2,752
Mobile	536	782
Savannah	2,442	2,595
Charleston	756	44
Wilmington	305	129
Norfolk	358	999
New York	64	267
Boston		92
Port Arthur	215	
Various	28	10
Totals	10,196	9,001

INTERIOR MOVEMENT.

	1913.	1912.
Houston	1,560	1,190
Augusta	575	314
Memphis	397	798
St. Louis	1,809	2,264
Cincinnati	1,089	508
Little Rock		1,002
Totals	5,430	5,376

THE WEATHER.

WASHINGTON, May 3.—The weather will be unsettled with showers and thunderstorms during the next thirty-six hours in the region of the Great Lakes, the Ohio and Mississippi Valleys, and the East Gulf States, and fair and warmer tonight and Sunday in the Atlantic States.

Temperatures will be somewhat lower Sunday in the upper lake region and the Mississippi Valley.

Forecast until 8 p. m. Sunday:

Georgia: Fair to-night and Sunday.

ATLANTA LIVE STOCK MARKET.

(By W. H. White, Jr., of the White Provision Company.)

Cattle receipts light. Market steady. Hogs coming more freely. Market lower.

Quotations based on actual purchases during the current week:

Choice to good steers, 1,000 to 1,200, $6.00@6.50; good steers, 800 to 1,000, 5.50@6.00; medium to good steers, 700 to 850, 5.25@5.75; medium to good cows, 700 to 800, 4.50@5.00; good to choice beef cows, 800 to 900, 5.00@5.75; medium to good heifers, 650 to 750, 4.25@4.75; good to choice heifers, 750 to 850, 5.00@5.75.

The above represent ruling prices of good quality of beef cattle. Inferior grades and dairy type selling lower.

Medium to common steers, jr fat, 800 to 900, 5.00@5.75; medium to common cows, jr fat, 700 to 800, 4.50@5.50; mixed common, 600 to 800, 3.25@4.25; good butcher bulls, 3.50@4.50.

Prime hogs, 160 to 200 average, 8.65@8.85; good butcher hogs, 140 to 160, 8.40@8.60; good butcher pigs, 100 to 140, 8.00@8.25; light pigs, 80 to 100, 7.00@8.00; heavy rough hogs, 200 to 250, 7.75@8.25.

Above quotations apply to corn-fed hogs, mash and peanut-fattened hogs, 1 to 1½c under.

BIG RAILROAD STRIKE.

NEW YORK, May 3.—Trainmen and conductors on Eastern railroads are to take a strike vote, following the refusal of the railways to arbitrate.

White City Park Now Open

CEREALS LOSE EARLY ADVANCE

Drop in English Consols Early Factor—Good Weather News Causes Sharp Decline.

ST. LOUIS CASH QUOTATIONS.

Wheat—No. 2 red ..... 105 @107
Corn—No. 2 57
Oats—No. 2 ..... 35½

CHICAGO, May 3.—May wheat was about ⅝c higher this morning with shorts anxious to buy and the July was up ¼c. September was also small fraction better. The speculative trade seemed to take more stock in the further decline in English consols, which they believed to be a reflection of the unfavorable political outlook in the far East. Liverpool was higher, as also was Budapest, while there were losses at Berlin and Paris, the latter quite sharp.

Corn was strong, as the offerings were small and the demand somewhat better.

Oats were easier with the increased offerings.

Hogs were lower at the yards, and while pork was steady the other commodities were a shade off in price.

Wheat closed with losses of ¼c to ⅝c and there was little recovery from the bottom prices reached. The business was rather quiet on the whole, and it was confined mainly to the ranks of the professionals. The cash trade was small at Chicago, with only 15,000 bushels changing hands. Export bids on wheat from abroad were reported at ⅝c below those of yesterday. Primary receipts of wheat this week were 4,748,000 bushels, or 2,490,000 bushels larger than a year ago. It was reported that 200,000 bushels No. 1 Northern wheat sold here to go to store.

Corn closed ⅛c to ¼c lower and oats were off ⅝c for September, while the nearby months were higher.

Cash sales of corn were 110,000 bushels and of oats 75,000 bushels.

Hog products were lower all around.

CHICAGO GRAIN MARKET.

Grain quotations:

	High.	Low.	Previous Close. Close
WHEAT—			
May	91⅝	90⅜	90⅞ 91
July	91⅝	90¼	91 91⅝
Sept	91	90½	90¾ 91⅛
CORN—			
May	55¼	54⅞	54⅝ 55
July	56¼	55⅛	55⅝ 56
Sept	56⅞	56½	56⅝ 56⅝
OATS—			
May	35⅜	35⅛	35⅛ 35⅜
July	34⅝	34⅜	34⅜ 34⅝
Sept	34½	34⅜	34⅜ 34⅜
PORK—			
May	19.55½	19.50	19.50 19.60
July	19.55½	19.40	19.42½ 19.50
Sept	19.30	19.17½	19.17½ 19.30
LARD—			
May	10.85	10.77½	10.85 10.87½
July	10.75	10.70	10.70 10.77½
Sept	10.77½	10.72½	10.75 10.77½
RIBS—			
May	11.45	11.37½	11.37½ 11.47½
July	10.45	10.32½	10.35 10.37½
Sept	10.77½	10.75	10.77½ 10.77½

CHICAGO CASH QUOTATIONS.

CHICAGO, May 3.—Wheat—No. 2 red, 1.02@1.04½; No. 3 red, 96@1.00; No. 2 hard winter, 92¼@93½; No. 3 hard winter, 90@93; No. 1 Northern spring, 95½@93⅝; No. 2 Northern spring, 91@92; No. 3 spring, 89@91.

Corn—No. 2, 56@57½; No. 2 white, 58½@58½; No. 3 yellow, 56⅝@56¾; No. 3, 55@55½; No. 3 white, 57¼@57½; No. 3 yellow, 55½@55¾; No. 4, 54½@55; No. 4 white, 54@56½; No. 4 yellow, 54½@55.

Oats—No. 2, 36¾; No. 3, 35½@35⅞; No. 4 white, 34@34¾; standard, 36½.

PRIMARY MOVEMENT.

WHEAT—	1913.	1912.
Receipts	736,000	568,000
Shipments	974,000	825,000
CORN—		
Receipts	595,000	610,000
Shipments	676,000	542,000

CHICAGO CAR LOTS.

Following are the receipts for Saturday and estimated for Monday:

	Saturday.	Monday.
Wheat	34	122
Corn	204	149
Oats	160	354
Hogs	9,000	50,000

LIVERPOOL GRAIN MARKET.

LIVERPOOL, May 3.—Wheat closed ½d to ½d higher.

Corn closed unchanged to ½d higher.

MONEY AND EXCHANGE.

NEW YORK, May 3.—Posted rates: Sterling exchange 4.84@4.87½ with actual business in bankers' bills at 4.85.75 for demand and 4.83.20@4.83.25 for 60 days bills.

BAR SILVER.

LONDON, May 3.—Bar silver steady 27⅜d.

NEW YORK, May 3.—Commercial bar silver, 60¼c; Mexican dollars, 48c.

NEW YORK COFFEE MARKET.

Coffee quotations:

	Opening.	Closing.
January	11.29	11.30@11.32
February		11.31@11.32
March	11.30@11.35	11.34@11.35
April		11.32@11.33
May	10.96@11.02	10.95@10.97
June		11.02@11.05
July	11.06@11.10	11.09@11.11
August	11.06@11.20	11.19@11.21
September	11.29	11.19@11.21
October		11.19@11.21
November		11.30@11.31
December	11.27@11.31	11.29@11.30

Closed steady. Sales, 10,000 bags.

COTTON SEED OIL.

Cotton seed oil quotations:

	Opening	Closing.
Spot		6.82@6.95
May	6.85@6.86	6.85@6.86
June	6.90@6.92	6.90@6.94
July	6.97@6.98	6.96@6.97
August	7.02@7.03	7.01@7.02
September	7.03@7.04	7.02@7.03
October	6.70@6.75	6.68@6.71
November	6.44@6.48	6.[illegible]@6.41
December	6.20@6.40	6.20@6.33

Closed very steady. Sales, 7,600 barrels.

NEW YORK BANK STATEMENT

NEW YORK, May 3.—The weekly statement of the New York Associated Banks shows the following changes:

Average statement:

Excess cash reserve, $15,402,650; decrease, $1,032,650.

Loans, increase $12,917,000.

Specie, increase $991,000.

Legal tenders, decrease $870,000.

Net deposits, increase $9,119,000.

Circulation, increase $169,000.

Actual statement:

Loans, decrease $246,000.

Specie, increase $1,785,000.

Legal tenders, decrease $2,794,000.

Net deposits, decrease $7,953,000.

Reserve, increase $800,950.

LIVE STOCK MARKET

CHICAGO, May 3.—Hogs: Receipts, 9,000. Market steady. Mixed and butchers, $8.25@8.55; good heavy, $8.20@8.45; rough heavy, $8.05@8.25; light, $8.30@8.60; pigs, $6.75@8.20; bulk, $8.40@8.35.

Cattle—Receipts 100. Market steady. Beeves, $7.10@8.75; cows and heifers, $3.35@8.40; stockers and feeders, $6.15@7.85; Texans, $6.50@8.00; calves, $7.00@9.60.

Sheep—Receipts 1,000. Market steady. Native and Western, $5.25@6.65; lambs,

Today's New York Stock Market

Below are given the highest, lowest and last prices of stocks to-day, together with the previous close:

STOCK—	High.	Low.	Clos. Bid.	Prev. Close.
Amal. Copper	73	72⅜	72¾	73
Am. Ice Sec.	25½	24⅞	24¾	24
Am. Sug. Ref.	....	....	110½	110½
Am. Smelting	66⅝	65⅞	66⅝	66½
Am. Locomo.	....	....	33	33½
Am. Car Fdy.	48½	48½	48	48⅝
Am. Cot. Oil	....	....	43	43
Am. Woolen	....	....	20	....
Anaconda	37	37	39⅛	37
Atchison	99⅛	99	99	99
A. C. L.	....	....	120	120½
American Can	32½	32⅛	32½	32½
do. pref.	....	....	92⅛	92⅛
Am. Beet Sug.	28½	28¼	28	29
Am. T.-T.	....	....	128	128
Am. Agricul.	....	....	49½	49¼
Beth. Steel	....	....	....	33¾
B. R. T.	89½	88¾	89	88½
B. and O.	98¼	98¼	98¼	98⅝
Can. Pacific	235⅝	237¼	238	259¼
Corn Products	10¼	10¼	10¼	10¼
C. and O.	64	64	64	64
Consol. Gas	128½	129½	127	128½
Cen. Leather	....	....	22½	22
Colo. F. and I.	....	....	31	31¼
Colo. Southern	....	....	28¾	28½
D. and H.	....	....	155	155
Den. and R. G.	....	....	19¼	19
Distil. Secur.	15¼	15¼	15¼	15¼
Erie	28½	28	28	28½
do. pref.	....	....	43	43½
Gen. Electric	....	....	138	138½
Goldfield Cons.	....	....	17⅛	17⅛
C. Western	14⅝	14⅜	14¾	14½
G. North. pfd.	126½	126	126	126¼
G. North. Ore.	....	....	31½	31½
Int. Harv. (old)	....	....	102	101
Ill. Central	112⅝	112⅝	112	112⅝
Interboro	14⅜	14⅜	14½	14⅝
do. pref.	51	51	51	51
Iowa Central	....	....	7	7
K. C. Southern	....	....	23	23
K. and T.	23	23	23¼	22⅝
do. pref.	....	....	59	59
Lehigh Valley	154	154	153½	154
L. and N.	....	....	130½	130½
Missouri Pac.	34½	34½	34½	34⅝
N. Y. Central	101½	101⅜	101½	101½
Northwestern	129	129	128½	128
Nat'l Lead	....	....	48	48
N. and W.	....	....	105	104¾
North. Pacific	114	113¾	113⅞	113⅞
O. and W.	....	....	99	99¼
Pennsylvania	114⅜	114½	114⅜	114½
Pacific Mail	....	....	22	22
P. Gas Co.	....	....	108¾	109
P. S. Car	....	....	24	24½
Reading	160¾	160¼	160⅛	160¾
Rock Island	19	18¾	18⅞	19⅛
do. pfd.	....	....	31⅜	31½
R. I. and S.	....	....	22½	22¾
do. pfd.	....	....	82½	82½
Sloss-Sheff.	....	....	29	30
South. Pac.	97¾	97½	97½	97
Southern Rwy	24	23¾	24	24¼
do. pfd.	....	....	75⅝	74¾
St. Paul	106⅜	106½	106⅜	106⅜
Tenn. Copper	34½	34½	34½	34½
Texas Pacific	....	....	16	16
Third Avenue	....	....	34	34
Union Pacific	148⅜	148¼	148¼	148⅜
U. S. Rubber	64¼	63½	64	63½
Utah Copper	50¾	50½	50½	50¾
U. S. Steel	60⅛	59⅞	59⅞	60¼
do. pfd.	....	....	103	107⅝
Va.-Car. Chm	30¼	30	30	29¾
West. Union	....	....	65	65¼
Wabash	3	3	3	3
do. pfd.	....	....	9⅜	9⅜
West. Elec.	61½	61	61	61½
Wis. Central	....	....	51	51
Western Md.	....	....	38½	38½

Total sales 86,000 shares.

DULLEST DAY OF YEAR IN STOCKS

By C. W. STORM.

NEW YORK, May 3.—Pressure was exerted against the list at the opening of the stock market to-day, and general declines were registered. Canadian Pacific led the market with a loss of 2 points, being influenced by weakness in London. There was little demand for stocks, and trading was mainly professional.

Among the other losses were: Steel common, ½; Union Pacific, ⅝; Reading, ⅜; Amalgamated Copper, ½; American Can, ⅛; American Car Foundry, ¼; Erie, ½; Great Northern preferred, ¼; Lehigh Valley, ⅛.

Pennsylvania, Southern Pacific and New York Central made fractional gains.

The curb was steady.

Americans in London were quiet above New York parity.

The market closed steady. Government bonds unchanged; other bonds firm.

RAILWAY SCHEDULES.

SOUTHERN RAILWAY.

"PREMIER CARRIER OF THE SOUTH"

ARRIVAL AND DEPARTURE OF PASSENGER TRAINS, ATLANTA.

The following schedule figures are published only as information, and are not guaranteed:

No.	Arrive From—	No.	Depart To—
36	Birmingh'm 12:01 am	26	New York 12:15 am
35	New York 5:00 am	20	Columbus 5:20 am
13	Jacksonville 7:00 am	29	Cincinnati 5:40 am
43	Washington 5:25 am	32	Fort Valley 5:30 am
12	Shreveport 6:30 am	35	Birmingh'm 5:50 am
19	Hellin 8:25 am	7	Chatt'ga 6:00 am
29	New York 11:15 am	12	Richmond 6:55 am
8	Chatt'ga 10:35 am	23	Kansas City 7:00 am
7	Macon 10:40 am	19	Brunswick 7:30 am
17	Fort Valley 10:45 am	29	Birmingh'm 11:59 am
21	Columbus 10:50 am	38	New York 11:01 am
6	Cincinnati 12:40 pm	34	Charlotte 12:40 pm
29	Columbus 1:40 pm	9	Macon 12:20 pm
39	Birmingh'm 2:30 pm	20	Columbus 12:30 pm
40	Birmingh'm 12:40 pm	26	New York 2:45 pm
39	Charlotte 2:50 pm	15	Chatt'ga 3:00 pm
5	Macon 4:00 pm	39	Birmingh'm 4:10 pm
27	New York 3:00 pm	*18	Toccoa 4:30 pm
15	Brunswick 7:00 pm	22	Columbus 5:10 pm
11	Richmond 8:26 pm	5	Cincinnati 5:10 pm
24	Kansas City 9:20 pm	33	Fort Valley 5:20 pm
16	Chatt'ga 9:30 pm	25	Hellin 5:45 pm
10	Columbus 10:20 pm	10	Macon 5:30 pm
31	Fort Valley 10:25 pm	44	Washington 8:40 pm
14	Cincinnati 11:00 pm	37	Jacksonville 9:30 pm
22	Jacksonville 6:50 am	11	Shreveport 11:10 pm
*17	Toccoa 8:10 am	14	Jacksonville 11:10 pm

Trains marked thus (*) run daily except Sunday.

Other trains run daily. Central time. City Ticket Office, No. 1 Peachtree Street.

SPECIAL NOTICES.

Funeral Notices.

DeLEON.—The friends and relatives of Mrs. Mary K. DeLeon, Mr. and Mrs. J. W. McAlpin and family, of Mobile, Ala.; Mrs. Clara K. Adams and Miss Julia Ketchum are invited to attend the funeral of Mrs. Mary K. DeLeon, Sunday, May 4, 1913, at 3 o'clock from Sacred Heart Church. Interment will be in Oakland Cemetery. The following named gentlemen will please act as pallbearers and meet at the office of H. M. Patterson & Son at 2:30 o'clock: Mr. A. H. Carsear, Mr. Peter F. Clarke, Mr. E. A. Fancher, Jr., Mr. R. H. Stuart, Mr. Dan Carey and Mr. F. M. Myers. 5-5-41

Want to Buy or Sell? You'll Find It Here

SPECIAL NOTICES.

Church Notices.

EPISCOPAL CHURCH SERVICES. (Sunday after Ascension, May 4th.)

CATHEDRAL—Washington and Hunter Streets. Very Rev. C. T. A. Pise, D.D., Dean. Holy communion 7:30 and 11 a. m. Service 4:30 p. m.

ST. LUKES CHURCH—Peachtree, between Pine and Currier Streets. Rev. C. B. Wilmer, D.D., Rector. Services 7:30 and 11 a. m. and 8 p. m. Sunday school 9:45 a. m.; Wednesday 4:30 p. m., evening prayer and address.

ALL SAINTS CHURCH—North Avenue and West Peachtree Street. Rev. W. W. Memminger, Rector. Holy communion 7:30 a. m. Sunday school at 9:45 a. m. Holy communion and sermon 11 a. m. Children's service 5 p. m.

EPIPHANY—Moreland and Euclid Avenues. Rev. Russell K. Smith, Rector. Holy Communion and sermon 11 a. m. Evening prayer and sermon 7:30 p. m.

CHRISTIAN.

WEST END (Christian)—Gordon and Lynn Streets. W. O. Foster, minister. Preaching 11 a. m. and 8 p. m. Sunday school at 9:30 a. m. Christian Endeavor 7 p. m. 2-8-54

CHRISTIAN SCIENCE.

FIRST Church of Christ, Scientist, Cable Hall, North Broad Street. Services, Sunday, 11 a. m.; Sunday school, 9:30 a. m.; Wednesday evening testimonial meeting at 8 o'clock. Reading rooms at 613 the Grand, open daily, except Sundays and legal holidays, from 9 a. m. to 5 p. m., free to the public. 1-25-8

METHODIST.

ST. MARK—Corner Peachtree and Fifth Streets. A. M. Hughlett, A.M., LL.D., pastor. Preaching at 11 a. m. and 7:30 p. m. Sunday school at 9:45 a. m. 2-15-3

PRESBYTERIAN.

HARRIS ST. Presbyterian. Rev. Jere A. Moore, pastor. 9:45, Sunday school; 11 a. m. and 8 p. m., preaching by the pastor. 5-3-1

BAPTIST.

NORTH ATLANTA BAPTIST Church. Preaching 11 a. m. and 7:30 p. m. by the pastor, Wm. H. Bell. All the members are earnestly requested to be present. 27-3-5

LOST AND FOUND.

LOST—Elks' watch charm. Finder please return to 422 Grant Building. 39-3-5

LOST—Gold watch, April 7, in vicinity of city limits and Chattahoochee Avenue, on College Park car line; liberal reward given if returned to Apartment No. 126 West Peachtree Street. 5-3-7

LOST—One book of accounts, which is of no importance to anyone but the owner. Finder please bring to 76 Decatur Street. Reward. 5-2-21

LOST, strayed or stolen, one black horse, about seven years old, with brand on jaw; weight about 1,050 pounds. Reward. Phone Sam Adams, Chattahoochee, 51-2 calls. Phone Bell Main 4201-1 call. 5-1-200

PERSONAL.

DOLL HOSPITAL—Dolls repaired, sleepy eyes react; all parts furnished. 110 Luckie Street. 4-6-5

BRIGHT, cheerful home for invalids or aged people. Best of care. Terms moderate. Main 3785. 3-5-7

Robins' Hair Dressing Parlors. PARLORS—10 pt. l c

MANICURING for ladies and gentlemen; children's hair cutting and combings made to order; best work in the city. 40½ Whitehall. Main 3625. 4-30-28

R. GAULT'S Antiseptic Powder for women. It is cleansing, cooling and non-irritating. Can be used as a douche at any time with safety. It has no equal. Price $1 per box, postpaid. J. T. Gault Chemical Company, 192 Austell Building, Atlanta. 4-25-33

THE GATE CITY DOLL HOSPITAL, 243 Courtland, near Cain, repairs all kinds of dolls. 203-24-4

ACME HATTERS HAVE MOVED TO 20 E. HUNTER STREET. OLD HATS MADE NEW. 4-23-42

SPIRELLA CORSETS.

OUR NEW spring models are out. Call for a corsetiere to come and demonstrate to you in the privacy of your home. 50 Howell Place. Phone West 428. 4-13-4

FLY SCREENS, FLY SCREENS, FLY SCREENS—Wood fly screens, metal fly screens, hardwood floors, Venetian olinds, metal weather strips furnished anywhere in the South. Write or phone W. R. Callaway, manager, 1403 Fourth National Bank Building, Atlanta, Ga. Main 5310.

FLY SCREENS—PRICE & THOMAS.
FLY SCREENS—PRICE & THOMAS.
FLY SCREENS—PRICE & THOMAS.
FLY SCREENS—PRICE & THOMAS.
Salesroom and office, 62 N. Pryor Street. Factory 86 E. Cain Street. Bell phone Ivy 4203. 4-6-70

SERIOUS RESULTS come from trusses improperly fitted. John B. Daniel, at 34 Wall Street, has an expert fitter and it will cost you no more to have him fit you, and it means insurance. 6-24-19

MATERNITY SANITARIUM—Private, refined, homelike. Limited number of patients cared for. Home provided for infants. Mrs. M. T. Mitchell, 26 Windsor Street. 11-9-57

IF YOUR ROOF leaks, call Roof Doctor, W. B. Barnett, Main 714. 1-1-7

HELP WANTED.

Male.

RESPONSIBLE parties to travel, either sex; salary and expenses; references. Room 4, Cumberland Hotel. 210-5-3

WANTED—Woman cook. Apply at 891 Grant Building. 44-3-5

WANTED—Office boy from 1 to 3 p. m. every day. Apply

A Vacancy In Your Business Can Be Filled By Georgian "Want Ads." Try Them For Results

FOR SALE—MISCELLANEOUS.

FOR SALE—Horse and buggy at a bargain. For information call East Point 321-L. Reason for sale, owner leaving State. 5-3-206

25 H. P. PORTABLE saw mill outfit for sale cheap. Royal Lumber Co., Atlanta, Ga.

SHAVINGS for sale. Two-horse load, $1.00. Royal Lumber Co., Oakland City. 5-3-29

HORSES pastured at $1 per month. A. Krause, R. 6, Box 124, Buckhead, Atlanta. 200-5-3

FOR SALE—Bedstead and bureau in good condition; bargain for cash. Address Bargain, Box 102, care Georgian. 30-3-5

HIGH CLASS BUNGALOW, on North Side; hardwood floors, furnace, electricity and all conveniences. Ivy 825-J. 32-30-4

AUTOMATIC REFRIGERATOR

Automatic Refrigerators may cost a little more than some refrigerators, but taking into consideration the amount of food and ice they save, they are the least expensive of all refrigerators.

Price $17.50 to $75.00.

C. H. MASON,
Agent.
6 and 8 W. Mitchell St.

NOTICE—The water mill of A. D. Howard, on Roswell Road at Nance's Creek, which was damaged by flood, is now in good shape and ready for business. Postcard will bring wagon to your door. Fresh ground every day. Address R. F. D. 2, Chamblee, Ga. 4-10-1

NOTICE—The water mill of A. D. Howard, on Roswell Road at Nance's Creek, which was damaged by flood, is now in good shape and ready for business. Postcard will bring wagon to your door. Fresh ground every day. Address R. F. D. 2, Chamblee, Ga. 4-10-1

A NEW BROOM DOES NOT SWEEP CLEAN.
LET US prove this in your home by free demonstration. Full particulars at 107 Temple Court Building. L. R. Sires, agent. Phone Main 667. 5-2-30

FOR SALE—Small soda fount, refrigerator for market, show case, computing scale cheap. Call West 96-J. 5-2-200

FOUND—One dollar, if Mrs. R. J. Croker, 46 East Ellis Street, finds this ad and has it marked when the "Want Ad" man calls Monday.

ATTENTION—The firm from which I purchased my $450 piano has consented to release me from my contract if I can arrange for some one to assume balance of $215 I still owe; payments $8 per month. I will give good, responsible party a receipt in full for what I have paid if they will guarantee to pay off balance in $8 monthly payments, as I am leaving for California. Address California, Box 831, care Georgian. 4-30-10

FOR SALE—100-horsepower horizontal Erie City fire-tube boiler in good condition. Inquire The Prest-O-Lite Company, Kuhrt and Beerman Streets, Atlanta, Ga. 4-30-6

SECOND-HAND TYPEWRITER, standard make. Call or address H., 3215 Peachtree Street, at once. 5-1-30

FOR SALE—Two pool tables, practically new; been in use in club room and not hurt; must sell at once; bargain; original cost $400. Address P. O. Box 87, Jonesboro, Ga. 5-1-6

FOR SALE—One 20-horsepower A. C. Western Electric motor; also one 10-horsepower A. C. Sprague motor; both practically new; will sell cheap for cash. Southern Upholstering Co. Phone Main 5054.

ONE Macaskey ticket cabinet, 100-account, in perfect condition. Will sell cheap. One Williams typewriter, in good condition, $15. Dek. Garage, Marietta, Ga. 200-1-5

LEAVING city; will sacrifice furniture of six-room house in perfect condition. 81 Yonge Street. 33-1-5

15-MOTOR, 8x8 compressor, good as new. Dr. Cook, 17 East Hunter St. 203-29-4

HAVE a good mahogany upright piano, nearly new; cost $400 less than one year ago. Any reasonable offer will buy it. Must sell quick. Mahogany Piano, P. O. Box 596, Atlanta. 4-27-24

FINE CARNATIONS, 75c per dozen; Coleus and Faizia, 40c per dozen. Bedding and box work a specialty. Alta Vista Floral Company, 61 Sells Avenue, West 138. 4-27-15

C. S. HULLS & Co., Atlanta. Headquarters, F. R. Logan & Co. 4-20-32

BANKRUPTCY blanks, $1.50 per set. Warranty deeds, bonds for title, Mortgages, contracts, Stock certificates and bonds. Bennett's, 25 South Broad. 201-20-13

FOR SALE—Sweet potato plants for sale, $1.25 per 1,000. L. W. Bates, Lakeland, Fla. 33-21-4

SEND $1 for 500 extra early sweet potato plants, lemon yams, or 500 Bermuda onion plants, the big kind. Address The Model Farm, Tifton, Ga. 3-20-7

SIGNS BROWN SIGN & PAINTING CO., 77½ Whitehall. M. 3780. 3-18-33

SAFES, FILES, cabinets, new and second hand. Gookin Bank and Office Equipment Company, 113-115 N. Pryor Street.

NEW RUBBER TIRES put on your baby carriage. Repaired, repainted and re-covered. Phone Ivy 3076. Robert Mitchell, 229 Edgewood Avenue. 2-13-9

KENT SIGNS signifies best quality. Kent Sign Co., 130½ Peachtree Street. 3-5-20

NO. 10 SNOWDRIFT 8½c, country eggs 19½c dozen, 40c coffee 25c pound, 30c coffee 22c, 25c coffee 19c pound. Cash Grocery Co., 118 Whitehall. 2-21-7

WE RENT good pianos $3 per month up. We sell good pianos $5 per month up. R. P. BECHT COMPANY, 107-108-109 Temple Court Building. Main 667. 2-19-26

WANTED—Mrs. H. C. Hunt, 88 East Ellis Street, to find this ad and have it marked when the "Want Ad" man calls Monday. He will present her with a dollar.

WOULD YOU BUY a good automobile cheap? The automobile columns of the "Want Ad" section carry a list of automobiles and accessories.

THE ATLANTA GEORGIAN
Published by The Georgian Company, 20 East Alabama St., Atlanta, Georgia.

Entered at Atlanta postoffice as second-class matter.

Subscriptions Payable in Advance
One year, mail, postage prepaid, $5.20
Six months, mail, postage prepaid, 2.60
Three mos., mail, postage prepaid, 1.25
One month, mail, postage prepaid, .45

Subscriptions Payable in Advance.
Delivered by carrier, one year.....$5.20
Delivered by carrier, six months.. 2.60
Delivered by carrier, three months.. 1.25
Delivered by carrier, one month .. .45
Delivered by carrier in Atlanta and other cities, one week ..... .10

-:- THE GEORGIAN'S RENT BULLETIN -:-

ROOM AND BOARD.

TWO FURNISHED rooms with board; also one young man to share room. Main 1978. 5-3-30

ROOMS and board for two gentlemen; new boarders; good table. 12 W. Pine Street, between Spring and W. Peachtree. Reasonable. 5-3-38

NEATLY furnished room with good board. 45 Irwin. Call Ivy 5845. 5-3-13

TWO young ladies can get room and board in private family; rates reasonable. Main 289-J. 5-3-12

LARGE, light room, with board, in an elegantly furnished private, modern home, in the prettiest part of the city; everything strictly first-class; a real pleasant home to a refined, permanent couple; references. 619 West Peachtree. Mrs. Corey. Ivy 5635-J. 5-1-26

COUPLE can secure front room and board; all conveniences. 338 West Peachtree. Ivy 6908-J. 5-2-39

LARGE front room, unfurnished, with dressing room and bath, in private family. Peachtree Street. Ivy 1779-J. 5-2-13

VACANCY for one young man; all modern conveniences. Ivy 6257-J. 5-2-15

LARGE front room and small room, furnished. Private home. Peachtree Street. Ivy 1779-J. 5-2-14

ROOM AND BOARD in private family; North Side; close in. Ivy 5267. 5-2-2

PEACHTREE INN.

Peachtree and Alexander Sts. American plan $7.50 week up. Room to yourself. European, $3 week up. 1-9-34

FOUR business women to room and board; references required; walking distance of town. Ivy 993-J. 5-1-28

TWO young men can find board and room, private home, West End, near car line. Address L., care Georgian. 5-1-16

LARGE, delightful room; lovely large verandas; best location for summer; excellent table; home comforts. West Peachtree. Ivy 1959-L. 38-1-5

AUBURN HOUSE.

NICELY furnished rooms with board; all conveniences. 27 Auburn Avenue. Ivy 4393. 4-30-23

CAN accommodate four with room and board at 30 East Cain, two blocks from Candler Bldg. Phone Ivy 2903. 4-30-34

ONE large downstairs room for two; private bath, hot and cold water; electric lights; terms reasonable. 223 North Jackson. Ivy 5235-L. 4-29-20

220 PEACHTREE, The Wilton, select, up-to-date boarding house; North Side; business section; near in; table boarders; prompt service. Ivy 5795. 4-29-14

A FEW BOARDERS wanted at 76 Houston St. Ivy 6673-J. 4-28-17

36 EAST NORTH AVE.

BETWEEN the Peachtrees; nicely furnished rooms and excellent table board. Ivy 6501. 4-28-16

ROOM with board for a couple of young men or business ladies; private family. Call Main 4238-J. 278 Rawson Street. 4-28-15

DELIGHTFUL rooms; best location; private home; table board a specialty. 256 Capitol. Main 2031-L. 4-28-14

NEATLY furnished rooms; homelike cooking, also table board. 127 Capitol Avenue. Main 5172-J. 4-23-7

BEST MEALS IN TOWN, $3 WEEK. ROOM AND MEALS, $4. 157 SOUTH PRYOR. CALL MAIN 5048. 4-5-54

ROOM AND BOARD.

Wanted.

BUSINESS WOMAN with twelve-year-old daughter would like room and board in private family by May 15. Reasonable rates. Box 666, care Georgian. 41-3-5

WANTED—Room close in, private family; breakfast possibly; references. L. H. B., care Georgian. 33-3-5

BOARD WANTED—If you want boarders, Georgian "Want Ads" will find them. If Mrs. Thomas J. Wesley, 462 W. Peachtree St., finds this and has it marked Monday when the "Want Ad" man calls, she will receive a dollar bill.

WANTED—Room and board by gentleman. Please state terms. Box 24, care Georgian. 203-1-5

ROOMS FOR RENT.

Furnished.

LARGE front room, with board, in small family. 148 West Peachtree. Ivy 5775-J. 5-3-28

TWO nicely furnished front rooms for either couples or gentlemen. 115 Washington Street. Atlanta 5600-A. 5-3-18

FURNISHED ROOM for rent, 293 North Boulevard. No children. Ivy 3406-J. 5-3-11

LARGE, nicely furnished front room; all modern conveniences; close in. 20 West Harris Street. 5-3-10

NICE front furnished room for $6.00 to a gentleman for protection at night; also two small rooms for $5.00 per month to working lady. Call 6137 Atlanta. 201-5-3

NICELY furnished room with connecting bath; walking distance; in family of two, just off Washington Street at 14 Clarke. 32-3-5

THREE large furnished rooms, private bath, suitable for light housekeeping. 310 South Pryor. 5-2-48

109 COOPER STREET—Front room, modern, $2 single; $3 double. Main 2890-J. 34-2-5

TWO nicely furnished rooms for rent. 29 East Ellis Street. 26-2-5

ONE nicely furnished front room reasonable. 215 Courtland Street. 28-2-5

TWO furnished rooms to rent. 100 East Linden Avenue. Light housekeeping or roomers. 33-2-5

15 BALTIMORE BLOCK—Nicely furnished rooms, suitable for two gentlemen; will furnish meals if desired. Mrs. Joseph Berry. 30-2-5

FOR RENT—If Mrs. J. W. Dalrymple, 245½ Peachtree St., will find this ad and have it marked when the "Want Ad" man calls Monday he will give her a new dollar bill.

FURNISHED ROOMS; men preferred. 77 West Cain Street. 5-2-7

NICE furnished front room; very desirable locality; conveniences. Can arrange for housekeeping if desired. $10. Phone Ivy 5226-J. 5-2-6

FOR RENT—Four large, beautiful unfurnished rooms; hall and private bath, hot and cold water; gas range, connected suitable for light housekeeping, or will furnish and rent to gentlemen or en suite. Ivy 7089-J. 5-1-24

THREE nicely furnished rooms and kitchenette. Private home. Modern conveniences. Gordon Street. West 1027-J. 5-1-26

FOR RENT—One nice furnished room, 367 Pulliam Street. Ivy 168. 5-1-27

NEATLY furnished room, hot and cold water, adjoining bath. Main 2916-L. 5-1-14

ROOMS FOR RENT.

Furnished.

NICELY furnished front room in The Flanders Apartments, No. 8, 99 West Peachtree. Ivy 5984-J. 5-1-7

FURNISHED room; Peachtree Street, near Eleventh; in strictly private home. Call Ivy 11. 5-1-9

COMFORTABLY furnished room, very conveniently located. Light housekeeping privilege if desired. 158 Capitol Ave. 34-1-5

ONE nicely furnished front room with private porch, all conveniences, close in. Trinity Apartments No. 6. 35-29-4

NEATLY furnished room in private home for nurse or gentleman; good neighborhood. Main 4628-J. 4-28-34

NICE furnished rooms; also light housekeeping rooms. Main 2665-J. 140 Spring Street. 4-28-40

ONE VERY LARGE FRONT ROOM FURNISHED FOR TWO GENTLEMEN (TWIN BEDS), ONE SMALLER ROOM, BOTH WELL LIGHTED, SPLENDIDLY VENTILATED AND THOROUGHLY SCREENED, WHITE TILED BATH AND EVERY MODERN CONVENIENCE. NEAR IN ON NORTH SIDE. PHONE IVY 4281. 45-3-5

FRONT rooms, furnished, hot and cold bath, close in. 311 Whitehall, Atlanta phone 4819. 5-3-33

FOR RENT—Nicely furnished rooms; all conveniences. 45 Williams; apartment 3, third floor. Ivy 2116. 5-3-39

NICE room, with board, for two young men in apartment with two other young men; all conveniences. 140 Luckie Street, Apartment C. 5-3-32

WANTED—Mrs. George MacMillan, 112 Simpson Street, to have this marked Monday morning when the "Want Ad" man calls. He will give her a new dollar bill.

TWO very large furnished rooms, large closets, plenty of hot and cold water, excellent table board; also large garage; easy to get in and out. Apply 121 Capitol Square. 5-3-31

TWO well-furnished rooms; convenient to bath; meals next door. 39 West North Avenue. 5-3-29

THREE neat connecting unfurnished first-floor rooms, all conveniences. Two lights. 259 Hill St. 206-5-3

NICELY furnished or unfurnished rooms, nice location, two blocks from Candler Building. Ivy 2903. 5-2-35

FOR RENT—One nicely furnished room with three windows. Main 5196-J. 5-2-34

ONE nicely furnished room, in West End, with private family; breakfast or supper if desired. West 906-J. 5-2-33

LARGE, beautiful front room; perfectly grand for summer; North Side. Ivy 6603. 5-2-36

FOR RENT—Large furnished room between the Peachtrees, in Linden Avenue, to couple or young men; electricity; private family. Ivy 6246-J. 5-2-17

NICELY furnished, large room, with private bath. 64 Forrest Avenue. 5-2-16

FOR RENT—Furnished rooms; nice location. 911 Peachtree Street. 5-2-22

LARGE, nicely furnished rooms for light housekeeping; near in. 188 Courtland Street. 5-2-9

WELL-FURNISHED APARTMENT and also separate furnished room; all conveniences; close to town. Ivy 6575. 182 Ivy Street. 5-2-12

NICELY furnished rooms. Apply 236 E. Ellis Street. 202-5-1

FOR RENT—To gentlemen only, cool, delightful rooms in private home, on car line. 336 Pulliam Street. Main 5428. 5-1-36

BEAUTIFUL front room in apartment, with or without board; reasonable. M. N., care Georgian. 5-1-13

FOR GENTLEMEN, choice front room, convenient to bath; Myrtle Street, near Ponce DeLeon; Georgian Terrace neighborhood; also garage. Ivy 1495. 5-1-18

PRETTY front room; electric lights; bath; telephone. $10. 62 Williams, corner Baker. Ivy 6760-J. 5-1-19

ONE nicely furnished room in the Corinthian Apartments, for elderly or business lady only; connecting bath. Call Ivy 1717. 5-1-20

FURNISHED rooms for light housekeeping. Ivy 4304-J. 5-1-22

ONE large, attractive, cool front room, on second floor; convenient to bath; every modern convenience; ideal location; on North Side. Ivy 1744-L. 5-1-23

TWO rooms and kitchenette completely furnished, to parties without children; private family; good location; all conveniences; one block of Grant Park, 428 East Georgia Avenue. 4-30-33

HOUSEKEEPING rooms, all conveniences, or large front room, with or without board. Ivy 993-J. 4-30-28

SITUATION—Georgian want ad will find it. If Mrs. James Coniff, Sr., 36 Orme Street, finds this and has it marked when the "Want Ad" man calls Monday he will present her with a dollar.

FURNISHED rooms in private home; all conveniences; hot water. 19 East Harris Street. Ivy 6349-J. 4-30-25

FOR RENT—One clean, well furnished room; hot and cold bath attached. Ivy 1197. 4-30-21

BRIGHT, airy, well furnished room; connecting bath, hot water, everything first-class. Main 2780. 206-30-31

FOR RENT—One furnished room to one or two gentlemen. Wellington Apartments No. 2, corner Houston and Ivy Streets. 200-30-4

FURNISHED rooms for light housekeeping and one furnished front room. Main 3458-L. 121 South Pryor. 4-30-17

DELIGHTFUL, furnished rooms, near business center; all conveniences; desirable location. Trinity Apartment No. 2. 203-30-4

BEAUTIFULLY furnished room, new home, every convenience; also large sleeping porch. West 950-J. 4-30-26

ONE excellent room, with or without board; private home; North Side. Ivy 6221. 4-30-19

FURNISHED room to gentleman, near Peachtree; meals within the block. Ivy 6995. 4-29-32

ONE nicely furnished front room for rent. 388 Rawson Street. 205-27-4

HANDSOMELY furnished large front room, private bath, shady lot; gentleman preferred. Peachtree, care Georgian. 113-27-4

TWO or three connecting furnished rooms for housekeeping; reasonable rent. Phone Ivy 3287-J. 4-28-19

ONE furnished room; close in; two gentlemen or business couple. Call M. 5180. 4-28-13

ONE nicely furnished room for rent; all conveniences. 43 West Peachtree Street. Ivy 2160. 4-27-42

ROOMS, nicely furnished, private home; all conveniences; new bungalow. Ivy 2329-J. 4-27-16

QUESTION—If you have read this, is it not reasonable to suppose others will read your ad in this paper if you want anything?

ROOMS FOR RENT.

Unfurnished.

FOR RENT—Three unfurnished rooms for housekeeping; private bath, hot water; use of bell phone, to couple. 318 Washington. 5-3-43

THREE connecting upstairs rooms; all conveniences for light housekeeping. Main 4694-L. 5-3-17

THREE large connecting rooms, $9, to couple without children. 32 Castleberry Street, one block from Forsyth Street. 5-3-6

FOR RENT—Four nice unfurnished rooms with private bath. 419 Capitol Avenue. Main 4890-L. 36-3-5

THREE nice large connecting rooms, close in. Call Ivy 2576-J or Atlanta phone 2209. 5-2-31

THREE unfurnished rooms; sink in kitchen, bath and phone, with private family; no children. 66 Woodward Ave. Main 3940. 5-1-31

TO COUPLE, without children, two or three rooms, for light housekeeping; all modern conveniences; one block Forrest Avenue and North Boulevard cars. References. Apply Owner, 72 Wabash Avenue. 28-1-5

THREE large unfurnished connecting rooms for light housekeeping. Gas and water. 99 Ira Street. 209-1-5

FOUR unfurnished rooms with kitchenette; private bath; $16. 387 Central Ave. 4-30-212

TWO rooms, suitable for light housekeeping in home of family of three adults, to couple without children; hot and cold water, electricity, gas. Inman Park to Clifton car. 39 Royston Avenue. 4-30-5

FOR RENT—Three connecting unfurnished rooms for light housekeeping; gas, water and bath. References. 91 West Harris. 28-30-4

FIVE beautiful upstairs rooms, bath, gas, electricity and use of phone; with couple. 11 North Moreland Avenue. Call Atlanta 529. 203-29-4

TWO OR THREE furnished or unfurnished rooms for light housekeeping. 39 West Linden. 4-29-18

Furnished or Unfurnished.

NICE furnished or unfurnished rooms; good location; close in; on North Side. Ivy 2903. 5-3-19

FURNISHED or unfurnished room; hot baths, electricity; North Side; 12 minutes' walk to Candler Bldg.; reasonable. Ivy 899-J. 4-29-16

APARTMENTS FOR RENT.

Furnished.

SPLENDIDLY furnished apartment; new, modern private home. West End Park. Refined couple. West 574-J. 38-2-5

TWO rooms, kitchenette and bath; also garage; references. Phone Ivy 2432. 4-29-17

APARTMENT of three beautiful rooms, Inman Park; private home; new; large kitchen, with all conveniences; screens; east porch. Phone Ivy 2322-J. 4-28-41

Unfurnished.

WANTED—To sub-lease my unfurnished apartment, all modern conveniences. Apartment H, 312 Rawson Street. Phone Main 5478-J. 5-2-39

FOR RENT—Six-room steam-heated apartment; close in; North Side. Stewart & Cooper, 317 Peters Building. Main 1228. 4-30-45

IN THE HERBERT, 244 Courtland Street, close in, on North Side, six rooms and bath, front and back porches, steam heat, hot water, janitor service, rent $42.50. Reference required. Apply Herbert Kaiser, 411 Atlanta National Bank Building. Phone Main 276 or janitor on premises. 4-25-29

HOUSES WANTED.

Furnished.

WANT to rent, on the North Side, four, five or six-room furnished apartment or bungalow for the summer months; family consists of self and wife. Address McA., Postoffice Box No. 7. 45-2-5

WANTED—Furnished house for summer by man and wife, no children; five or seven rooms. Must be near car line and reasonable. State price and full particulars in answer. Address S., Box 30, care Georgian. 4-30-29

Unfurnished.

WANTED—Nine or ten-room house on North Side to rent unfurnished; will take two or three-year lease on house in desirable location. H. N., Box 412, care Georgian. 4-30-31

LANDLORDS—List your vacant houses with Stewart & Cooper, Renting Agents, 317 Peters Building. Phone Main 1228. 4-30-44

HOUSES FOR RENT.

Furnished.

FOR RENT—Six-room cottage, furnished suitable for one or two families, between Spring and W. Peachtree. 15 W. Pine. Reasonable. 5-3-41

BEAUTIFUL West Peachtree home, comfortably furnished, very reasonable to desirable party. Ivy 3281. 5-2-19

TWELVE-ROOM HOUSE, furnished; couple of blocks from postoffice. Main 3345. 5-1-21

COMPLETELY furnished nine-room brick house; sleeping porch and all modern conveniences; Ponce DeLeon Ave. Call Ivy 2117 from 8 to 12 a. m. 4-27-24

Unfurnished.

$26—Six-room house, 78 Crew Street, in good repair. $24 Atlanta National Bank Building. Main 2683. W. C. Tolbert. 5-3-40

FOR RENT 310 EAST PINE ST., near corner Pine and Jackson, 7-room modern cottage (instantaneous water heater), $32.50. Apply Young & Goodroe, 414 Peters Bldg. Main 3155. 5-2-45

NICE HOUSE, good repair; five minutes walk center of city. Gas divided. Two sinks. Suitable for two couples. Apply to owner, 181 Luckie Street. 35-2-5

HOUSE, very large and light, on large lot; very large porches and servants' house. Most desirable location; would like to reserve one room, and also have three young men that would like to keep one, or would rent lower floor. Will rent whole house, also 8-room house. Ivy 6705. 5-1-29

OUR RENT list describes everything for rent. Call, write or phone for one. Ivy 3390. Charles P. Glover Realty Co., 2½ Walton street. 2-13-49

FOR RENT—Seven-room modern cottage, $30; instantaneous water heater; near corner Pine and Jackson. Apply 310 East Pine St., or phone Owner, Ivy 4814-L. 4-27-200

GEO. P. MOORE, Real Estate and Renting. 10 Auburn Avenue. FOR RENT.

AT No. 212 Rawson Street, corner Central Avenue, we have a second-floor flat of six rooms, carrying all modern conveniences. The walls have just been retinted, and the house is in first-class condition; within ten minutes' walk of center of the city; close to school, and in best section on the South Side. Price $27.50. 5-3-6

MARKET BASKET—If Mrs. Thomas H. Smart, 9 West Eleventh Street, reads this as she does the Market Basket, and has this marked when the "Want Ad" man calls Monday, she will receive a dollar bill.

NO. 8 Connecticut Avenue, Edgewood, Ga. At this number you will find a six-room cottage, with all conveniences, except bath; large lot; house is in good repair. This is an ideal place for any one who desires to raise chickens, as the lot is very large.

OFFICE SPACE FOR RENT.

BEAUTIFUL large corner office, 1128 Candler Bldg., facing down on Peachtree; three windows; southeastern exposure. Ivy 1561. 5-1-35

DESK SPACE with use of telephone. Apply 533 Candler Bldg. 4-25-9

BUSINESS PROPERTY

For Rent.

THE BEST close-in coal yard in Atlanta, with trestle and railroad facilities. We are in position to give lease. Close in on Western and Atlantic Railroad. Call Greene Realty Company, 511 Empire Building. Phones 1599. 4-27-60

STABLES.

For Rent.

FOR RENT—Stables. For information, call Ivy 206. 4-28-32

APARTMENTS WANTED.

Furnished.

WANTED—To rent a furnished house or apartment for the summer, or longer. Address C. P. O., Box 946. 5-2-42

WANTED—Furnished apartment for Summer, by man and wife, no children, four or six rooms. Must be near car line and reasonable. State price and full particulars in answer. Address S., Box 30, care Georgian. 5-1-39



AUTOMOBILES
For Sale, Repairs and Accessories.

$3,000 PREMIER; used two months; bargain $2,250; will trade for smaller car and cash. P. F. L'Engle, 2½ Walton. Ivy 3390. 43-3-5

FOR SALE—Automobile; cheap. Studebaker 20-horsepower; brand new. 40½ Luckie Street. 5-3-31

FOR SALE—Five-passenger Maxwell automobile in perfect condition. Bargain to the quick buyer. Might exchange for well located vacant lot. Address Box 42, care Georgian. 5-3-200

1910 MODEL Cadillac auto to exchange for second-hand electric or will sell or swap for piece of cheap property. Apply 179 Spring Street. 5-3-15

FOR SALE—My four-seated 40-horsepower Peerless car. Also two-seated runabout. Very cheap. Jack, Box 30, care Georgian. 33-2-5

FOR SALE—Five-passenger 1911 Cadillac in perfect condition; electric lights, air bottle; five new tires; new Warner Autometer; top, top-cover and seat covers. Call Main 1857. 5-2-11

BUSINESS GUIDE—If Mrs. J. C. Henderson, 413 Piedmont Ave., has this marked when the "Want Ad" man calls Monday, he will present her with a dollar bill.

$450 CASH.

FIVE-PASSENGER automobile, thoroughly overhauled; new tires. Garage, 828 Peachtree. 32-1-5

$1,950—Fore-door, 35-horsepower Firestone-Columbus touring car, just painted and thoroughly overhauled. Guaranteed good as new. $800.

$2,000—1910 model 35-horsepower Firestone-Columbus touring car, in fine shape and a good looker, $450.

1913 model Empire 25 fore-door touring car. Price, $1,000 f. o. b. Atlanta, and used since November as our demonstrator. Guaranteed same as new car, $550. THESE PRICES are made low so as to get the cars out quick, as we need the room and money for new cars coming in this week.

THE FIRESTONE-COLUMBUS SOUTHERN CO.,
45-47 AUBURN AVE.
PHONE IVY 4177. 4-28-32

HIGHEST proof gasoline and automobile oils a specialty. We handle all makes of tires. Automobile accessories. AUTO OIL AND GASOLINE CO., 71 N. FORSYTH STREET. 4-4-50

Good Used Cars At Reasonable Prices.

Ford Runabout, good condition, good tires	$225.00
Ford Touring Car, with top, good condition	265.00
Courier Roadster, fully equipped, electric lights	275.00
Buick Model 10 Roadster, electric lights	325.00
Overland four-passenger, newly painted, new top	350.00
Primo Touring Car, new top and seat covers	450.00
Maxwell Roadster, Sportsman type, model Q, fully equipped, electric lights	375.00
Maxwell Touring, model G, four-passenger, fully equipped	450.00
Overland Coupe, 1911, fully equipped	450.00
Columbia, 1911, four-passenger, repainted, new top and electric lights	850.00

These cars are in good running condition and worth more than the prices quoted above.

BUICK MOTOR COMPANY,
241 PEACHTREE ST. 4-11-8

WILL EXCHANGE new 1912 or 1913 model Studebaker cars for pair of mules or good team of work horses; communicate with me for full particulars. Address Reuben Kyle, Roanoke, Ala. 4-27-29

ATLANTA RADIATOR CO.
REPAIRING and manufacturing. Lamp and fender work. 72 Ivy Street. Atlanta phone 3816. 3-10-12

WARNING TO INFRINGERS AND IMITATORS.

LIQUID TIRE TONIC IS PROTECTED BY U. S. DUYREA PATENT, NO. 578551, AND ALL INFRINGERS, AGENTS OR USERS ARE HEREBY NOTIFIED THAT THEY MUST ANSWER IN THE COURT FOR VIOLATION OF THIS LAW. LIQUID TIRE TONIC COMPANY, KANSAS CITY, MO. 4-8-43

WE have several Flanders chassis and will build body and paint car to your order. Bargain prices. Don't buy any second-hand car until you see us. NORTH PRYOR GARAGE, NORTH PRYOR PLACE. 4-2-28

THOR MOTORCYCLES, repairs and accessories; best equipped repair shop in city. We will take care of you. Southern Motorcycle Co., 115 Edgewood Ave. 3-26-31

POULTRY, PET and LIVE STOCK

Take Good Care Of the Old Hen And Her Chicks

Coops Are as Essential to Success as Is the Food in Poultry Raising.

Take good care of the hen with the brood of youngsters.

Great is the variety one finds in coops made for the care of the old hen and her chicks. Barrels on their sides, barrels on end with part of the staves knocked out to allow the little ones to pass in and out at will, A-shaped coops, and sometimes the hens are allowed to find shelter the best they can.

A coop about two feet square and about two feet high in front, with the roof slanting toward the rear, makes a very good home for a hen and little ones. We always keep a roll of felt roofing for covering these coops as we make them. It makes an ideal covering and takes but a little pitch to run the water off. The front of the coop should be of one-inch mesh wire netting, with a slatted door to protect the chicks from the rain. If there be danger from cats, rats, etc., a covered wire netting run should be provided for joining the front of the coop. This will keep out intruders and keep in the chicks.

Coops Should Be Light.

All coops and attachments should be made as light as possible so they will not be burdensome to handle. A loose or removable board bottom is a good thing, too. Much food is lost by feeding carelessly upon the ground, where it is fouled and tramped under foot. This carelessness not only results in the wasting of the feed, but what is still worse, the soured food eaten by the chicks causes indigestion and bowel trouble, and the loss of many good chickens. Food should not be scattered upon the ground except the whole dry grain feed.

Raise all the feed at home you possibly can, and thus reduce the cash outlay for feed. Use all the offal and by-products you can. Watch your chances to secure feed at a bargain—not spoiled food—but by watching one can frequently pick up good wheat at a bargain where some seedsman has become overstocked. I have at times bought wheat slightly burned or charred after a warehouse fire. If it is dry, it is all right, but if it has been wet, it can be spread out in the sun to dry, stirring it frequently during the process. This charred grain is not only purchased at a very low price, but the fact that it has been charred makes it very wholesome feed—exercising care, of course, all the while that it does not sour while drying.



EDITED BY JUDGE F. J. MARSHALL

Rheumatism or Cramps.

Judge F. J. Marshall: I have a hen that is lifeless, sits around most of the time drawn up or drooping. When she walks she seems to be all right, but if she tries to run she can not pick up her feet and tries to use only her wings. I have used the B. D. dip on her and also bathed her legs several times in kerosene. She has been in this condition now for more than a week. I will greatly appreciate some advice on this case. Respectfully, R. W. W.

Camak, Ga.

ANSWER—Your hen is suffering from rheumatic cramps. So long as she is comparatively quiet she does not suffer much, but when she undertakes to walk or run then it takes hold of her; she attempts to fly to relieve the strain on her limbs. You do not say whether her legs are very scaly or rough. In cases of extreme roughness it stiffens them up so they can not walk, except with difficulty. We should advise taking her away from the rest of the flock and feeding her upon very simple rations—bread and milk, with buttermilk to drink. In fact, it would be better, if the hen is fat, to give her nothing but the buttermilk for a week if you can get it. If she will not drink it at first, give it to her with a tablespoon, three or four at a time, and three or four times a day. This will be some trouble, but if she is a hen you value it may be the means of getting her in condition again. We take it that she has been fed too heavily of concentrated foods to induce laying until she has gotten out of condition in that way. I do not believe much in medicines, but think that with the proper manner of feeding results can usually be brought about. Feed more of green stuff and a little less of the highly concentrated foods. See that your stock is housed in good, dry, comfortable quarters. In the absence of the buttermilk use epsom salts freely in the drinking water, and feed lightly of dry bread moistened in warm water.

Ducks.

ON account of my health I am forced to sell our entire flock of ducks, consisting of 100 Fawn and White Runners, 20 Mammoth Pekins and 14 White Runners. Most of these are prize winners and ribbons go with them. They are all select stock. Low price on lot, or either variety. Make offer or write me. Eggs $1 for 12, $5 per 100. Ducklings any time 25c each. Oak Dean Farm, Stone Mountain, Ga. 4-17-10

Eggs—All Varieties.

BALANCE SEASON—Eggs from my special mating "bred-to-lay" S. C. White Leghorns, $1.50 setting; special mating White Runner ducks (Patton strain) including second drake, fourth and fifth young ducks, Atlanta show, November, 1912, $2 setting. South Georgia Poultry Farm, Sale City, Ga. 3-1-18

THE EGGS of different varieties of fowls will be found classified under their respective breeds in the future, instead of under the classification of "Eggs."

Leghorns.

WHITE LEGHORN cockerels, heavy laying strain, $1.50; pullets, $2 each; eggs, $1.50 and up. Mrs. Robert West, 132 Carter Hill road, Montgomery, Ala. 11-9-66

Orpingtons.

FINE Buff Orpington eggs, incubator lots, $1 per setting, $5 per 100. 126 Windsor Street. Main 3588. 5-3-29

FOR SALE—One pen Kellerstrass White Orpingtons, one cock and four hens; also several trios of Cook's White Orpingtons; foundation stock direct from Cook farms. Write for prices. Mrs. F. O. Miller, Fort Valley, Ga. 3-12-16

Poultry—All Varieties.

CHICKENS—Selling out; have all kinds; finest stock at your own price. Prize winners. Egg settings, half price. R. F. Finley, Box 1515, Atlanta. Hurry. 4-30-202

FREE RANGE DUCK AND POULTRY FARM, Chamblee, Ga. Large stock of White Runners, Leghorns and Rhode Island Reds, enables us to ship fresh eggs, strong and fertile. Write for prices on stock and eggs if you want a bargain. 1-21-18

Plymouth Rocks.

RED ROCK eggs, pure and fresh from the Georgia Poultry Farm; $1 per setting. On sale at 12 South Broad. 26-27-4

EGGS from prize-winning E. B. Thompson Ringlet Barred Rocks, either mating, $3 for fifteen; $5 for thirty. A. M. Kendall, Dallas, Ga. 3-8-11

Horses, Mules, Vehicles, Etc.

FOR SALE—One good dray horse; can be seen at Southern Upholstering Co., Jefferson and Echo Sts. Main 5054. 5-1-10

Rhode Island Reds.

RHODE ISLAND RED eggs for sale, 75c per setting, for one week only. Main 4365-J. 5-3-14

Dogs.

FOR SALE—Two pedigreed Pit bull terriers; one male, $15; one female, $10; 8 months old; will make fine yard dogs. E. Jarrard, 296 North Moreland Avenue. Phone Ivy 5408-J. 42-3-5

Cows.

WANTED—A first-class milch cow, fresh in milk. Address, with full information, T. L. Cooper, Decatur, Ga. 5-2-206

TWO cows, one fresh in, one springer. Apply 21 Evans Drive, Fort McPherson, Ga. 205-5-2

FRENCH poodles, six weeks old; male or female; $5 each. C. L. Lozier, 402 Whitehall Street. 5-3-34

Poultry, Plants and Seeds.

H. G. HASTINGS & CO.

SEEDS, PLANTS AND POULTRY SUPPLIES. PHONES 2568.

THIS is the season for mites and lice. If you start in time you can keep them down. We carry a full line of Lice Powders and Liquid Disinfectants.

CONKEY'S HEAD LICE OINTMENT, guaranteed to kill lice on baby chicks; absolutely harmless to use; 10 and 20c.

AVOID losses from white diarrhoea. Drop a tablet of Pratt's White Diarrhoea Remedy into the drinking water.

NOTHING on the market will make chicks thrive like Pratt's Baby Chick Food; four pounds 25c.

PRATT'S DISINFECTANT destroys germs, kills lice and mites and makes everything sweet and clean; 35c quart; $1 gallon.

A FULL LINE of Cypher's Incubators and Brooders.

MYERS' FAULTLESS HAND SPRAY, the best 50-cent spray made.

STANDARD SPRAY PUMP, made of solid brass; guaranteed for five years; good for whitewashing and disinfecting, $4 each.

LOOK—You have read this; if you want anything, others will read your ad if it's in the Want Ad Section.

160-Page Poultry Book Free



Lousy Hens

are never profitable. They cannot lay when tortured night and day by lice and mites. Dust the hens with

Pratt's Powdered Lice Kill

Atlanta Real Estate Is Certain to Increase in Value. There Are Bargains in These Ads.

BUSINESS GUIDE

Ready Reference for the Business Man, the Artisan And the Public in General

Auction Sales of Furniture and Household Goods.

CENTRAL AUCTION COMPANY, 12 East Mitchell street, buys and sells everything; regular auction Tuesday and Friday. Bell phone Main 2424. 10-3-41

Blacksmithing.

STRUCTURAL STEEL AND IRON WORK.

WE make all kinds of metal windows and doors, also window gratings and hangers of all kinds. Anderson Bros. & Rich, 372 Edgewood Avenue. 4-2-7

Banks.

AMERICAN NATIONAL BANK, Corner Alabama and Broad street. CAPITAL AND SURPLUS $1,000,000.

Barber Shops.

HAIR CUTS—15c.

3 Viaduct place, between Peachtree and Broad. 12-28-38

Bicycles.

FOR BICYCLES and supplies, see D. Alexander, 54 N. Pryor. M. 3116. Repair Work a specialty. 2-27-61

CALL Main 1320, Atlanta 1436. Bicycle repairs and sundries. Atlanta Bicycle Company, 10 Peters Street. 2-15-66

Blue Prints.

DIXIE BLUE PRINT CO.

40½ LUCKIE STREET, Atlanta, Ga. Best equipment. Best prints of any size or kind. Lowest prices. Phone Ivy 5364. 4-28-12

Box and Bedding Plants.

ALL KINDS of bedding and box plants, 50c per dozen. Telephone your order. Ivy 1248-J. Ponce DeLeon Floral Co., 598 Ponce DeLeon avenue. 4-3-2

Builders.

LET US BUILD you a home. Will buy you a lot or pay off your lot. Terms to suit. 400 Temple Court. Main 4189. 4-15-16

Carpenter and Builder.

ALL KINDS REPAIR WORK. D. M. WHEELER, 18 South Forsyth St. Phone M. 4186 Atlanta 1547. 12-31-16

Carpets and Rugs Cleaned.

ATLANTA STEAM CARPET CLEANING COMPANY (Inc.) 27 West Alexander street. Phone Ivy 4186. Moist and dry cleaning. Rugs woven from your old carpets and rags. Porch shades made to order. 2-8-27

Coal.

Coal, Coke and Wood

S. M. TRUITT & SONS, for dry wood and best coal 1-31-21

Contract Painting and Wall Tinting.

J. A. JOHNSON, 397 W. Fair St., West 1288-J, for all kinds of painting and tinting.

Dentist.

PORCELAIN—NO GOLD

CROWN AND BRIDGE WORK OUR SPECIALTY.



Whalebone Best Set. $3.00 No More, No Less

GOLD CROWN (22 CARAT) ..$3.00
BRIDGE WORK, PER TOOTH 3.00
SILVER FILLINGS .50
GOLD FILLINGS .50
CLEANING TEETH .50
TWENTY-YEAR GUARANTEE.
EASTERN PAINLESS DENTISTS.
38½ Peachtree Street. 4-2-31

Ear, Nose, Throat and Lung Trouble.

DR. GEORGE BROWN, Diseases of the Ear, Nose, Throat and Lungs, 312-14 Austell Bldg. I have the only compound oxygen plant ever brought South and make this gas daily. Weak, nervous, anaemic and pale people are invited to call. 4-6-13

Engineering.

"AMO ENGINEERS ARE QUESTION-ABLE!"

ENGINEERING questions answered or fee refunded. "What shall I use? Whose make? Where?" $1 fee. Amo House, Box 353, Atlanta, Ga. 5-3-5

Engineering and Machine Designing

G. V. PLANT, M. E.

I DEVELOP YOUR INVENTION. Dixie Pattern and Machine Works, 262 West North Avenue. Main 2829. 4-5-17

Fly Screens.

Fly Screens Made to Order.

OAKLAND CITY REPAIR WORKS. Carpenter and cabinet work a specialty. Call West 242-L. Atlanta 528. C. F. Dickey, Mgr. 5-1-37

FLY SCREENS.

METAL AND WOOD FRAMES; portable garages. W. J. Baker Company, Bell phone Ivy 625. No. 811 Empire Life Bldg., Atlanta, Ga. 5-1-4

FLY—SCREENS—FLY

COME SEE our Roll-away Screens, our Roller-bearing Screens, our Sliding Screens; none better. It will pay you to see our goods; get prices. 217 Kiser Bldg. Main 1319. Porter Screen Co. J. J. Crawford, Agent. 2-4-14

Fire-Proof Storage.

WE STORE HOUSEHOLD GOODS and pianos. Office and warehouse, 239-241 Edgewood avenue. Ivy 2037. John J. Woodside Storage Company.

Furniture Repairing and Upholstering.

SOUTHERN FURNITURE EXCHANGE CARPET clearing, furniture repairer. Furniture bought and sold and mattresses renovated. 121 McDaniel Street. Bell Phone Main 4349 Atlanta Phone 2592. 4-6-6

FURNITURE repaired, upholstering, refinishing neatly done. Work called for and delivered. Young K. Carson, 479 Marietta street. Atlanta 3567. 3-5-6

W. L. LUNSFORD & CO., Upholstering, repairing and refinishing furniture of all kinds; satisfaction guaranteed. Phones, Atlanta 5950-F, M. 5111. 3-5-30

Fresh Oysters Daily.

VIRGINIA and New Orleans oysters on the half shell, 40c dozen. 77 Peachtree street

Furniture.

PERFECTION OIL STOVES. Three-burner, including oven and vessels, complete, $12.50. CAMERON FURNITURE CO., 85 South Forsyth Street. 5-1-3

T. C. FURNITURE CO. Cash or easy payments. 415 Marietta. Phone Atlanta 1797. 4-5-12

Hardware and Tools.

HARDWARE, tools, household specialties. 100 per cent value at 190 Edgewood Avenue H. G. Martin. 2-11-41

Hat Cleaning.

STRAW HATS, 25c; soft hats cleaned and blocked, 25c. George's Hat Cleaning and Shoe Shine Parlor, 3½ E. Ala. Street. 4-10-11

Hatters.

ACME HATTERS make old hats look like new. Mail orders given prompt attention. 20 East Hunter street. 12-3-44

Jewelry.



$1.00 a week will pay for a good watch, a diamond, a piece of jewelry, or a pair of eyeglasses, or spectacles. "You wear them while you pay for them." Every article guaranteed. Prices Reasonable.

Jonta Gold Co.

5 SOUTH BROAD STREET.

Lighting Fixtures.

ELECTRIC and gas fixtures; all new styles; lowest prices. Queen Mantel and Tile Company, 56 West Mitchell street. Phone Main 681. 1-16-16

Lime, Concrete, Roofing, Stone.

LADD LIME AND STONE COMPANY. Lime, concrete and roofing stone. 915 3d Nat. Bank Bldg. 2-8-50

FOR all kinds of machine work see Camp Bros., now located at 275 Marietta street. Phone M. 2927. 12-3-4

Mining Engineers.

ZEB W. AND W. F. SUMMEROUR. MINING ENGINEERS AND PROSPECTORS.

TWENTY YEARS' FIELD EXPERIENCE.

LOCATING GOLD ORES A SPECIALTY.

CHARGES REASONABLE. A1 REFERENCES.

ADDRESS AURARIA OR ROY, GEORGIA. 5-3-4

Mattress Renovating.

SANITARY MATTRESS RENOVATING—Factory new and up-to-date; moderate prices; give us a trial. Jackson & Orr Company, Means street and W. & A. R. R. Both phones. 3-20-14

Roof and Gutter Work.

I REPAIR all roofs, gutters, all kinds sheet iron work. 33 South Pryor. Main 3127. T. W. Hooper. 3-4-52

Safe Cracksman.



Fire and burglar proof safes opened and repaired. C. C. Downes, 29½ Marietta Street. Phones M. 2146. Atlanta 4922. 4-5-11

Sand.

SAND.

SAND in any quantity and quality; prompt delivery. S. M. Truitt & Son. 1-13-32

Sewing Machines.

WE RENT new machines with complete set of attachments for $2 per month; also machines repaired; prompt delivery. Both phones 1893. Singer Sewing Machine Company, 79 Whitehall. 9-14-44

Shoes.

GET the best shoes for the whole family. Peacock & Drennen, 922 Marietta Street. 4-16-28

Shoe Repairing.

SHOES HALF-SOLED, SEWED, 50 CENTS.

At Gwinn's Shoe Shop, 6 Luckie Street, Opposite Piedmont Hotel. Both phones. 3-26-45

Stove and Range Repairing.

STOVE DOCTOR.

STOVE, range and furnace repairing. 61 South Pryor Street. Bell Phone Main 1460. Atlanta phone 1410. 4-10-10

DAN, THE FIXER.

STOVES AND REFRIGERATOR REPAIRING.

We sell second-hand gas stoves. We sweep chimneys. 121 WHITEHALL STREET. Atlanta phone 2235. Bell phone M. 2699.

Transferring and Moving.

TRANSFERRING and moving a specialty. Prices reasonable. L. Stallings. Bell Phone Ivy 3094-J. 42-25-4

Trunks, Bags and Suitcases.

RETAILED AND REPAIRED. ROUNTREE'S, 77 WHITEHALL ST. PHONES: Bell M. 1776. Atlanta 1654

Umbrellas.

"Taylor-Made" Umbrellas.

BUY from makers; all prices and styles; re-covering and repairing; every umbrella kept in repair free. Phone for salesman; prompt service.

TAYLOR UMBRELLA CO., 116½ Whitehall St. 4-23-55

Violin Maker.

OLD VIOLINS BOUGHT, sold and exchanged; repairing a specialty. The Old Reliable Violin Dealer. Mays Badgett, 34½ Peachtree. 3-31-31

Wood.

WOOD.

SOUTH GEORGIA mill cut-offs by the carload or any quantity you may want. They make fine kindling. S. M. Truitt & Son 1-13-32

WORK—If you want a position, Georgian want ads will find it. If Mrs. H. H. Crawford, 168 Peachtree Circle, has this ad marked when the "Want Ad" man calls Monday, she will receive a dollar bill.

Builders of Atlanta

Decatur St. Stores Sold for $125,000

Hugh Richardson Sells Parcel to Client—Rental $7,800 a Year.

Hugh Richardson has sold through J. H. Ewing, of the Smith & Ewing Real Estate Agency, to a client of that agency, a block of stores at 123-129 Decatur Street, for $125,000.

This property is located between Courtland Street and Piedmont Avenue, and the building is three stories high. It is leased for several years at $7,800 a year.

The name of the buyer was withheld.

Whitehall Street Grade.

Although some objection has been encountered to the proposed change of grade in Whitehall Street from Mitchell to Forsyth Streets, property owners are hoping that this can be overcome. Manufacturing concerns are said to object on the ground that the improvement would injure their property, but those who favor the work contend that this damage would be slight when compared with the benefits. Charles H. Black outlined the case yesterday and presented waivers for damages. The committee will meet again next Friday to continue the discussion. Mr. Black stated that some big improvements are contemplated with regrading. These may not be made unless the work goes ahead.

M. L. Petty Again in Business.

Captain M. L. Petty, who sold out his real estate business the first of the year with the intention of moving away to Albany, has decided to open an office at 125 North Pryor Street, where he will do a general real estate business. Captain Petty was formerly with the firm of Grant & Petty, and is one of the best-known realty men in this city. He will deal in farms as well as city property, and of the former he says:

"I consider Southwest Georgia one of the best parts of the State for investments at the present time. You can buy the very best farm lands in that section for $10 to $50 an acre. I look for business all over the country to improve in a short time. I think Atlanta is the least disturbed over tariff matters of any city in the country."

PROPERTY TRANSFERS.

Warranty Deeds.

$12,500—John Pappa to Annie B. Farrell, lot 80 by 190 feet west side of Spring Street, 60 feet north of Kimball Street. April 29.

$900—Atlanta Real Estate Company to William H. Jacks and Miss Clara M. Jacks, lot 50 by 200 feet, south side Brookline Street, 850 feet west of Stewart Avenue. May 1.

$1,125—Mrs. Lucinda Lathram to W. M. and Mrs. M. J. Sheats, lot 50 by 145 feet, east side Langhorn Street, 186 feet south of Lucile Avenue. May 2.

No Consideration—W. V. Ogletree to Phenix Investment Company, lot 50 by 190 feet, northwest corner Dill Avenue and Elm Street. May 1.

$1,255—J. H. Drewry to Miss Annie C. Whiddon, lot 60 by 254 feet, north side Westwood Avenue, 50 feet from Cascade Avenue. April 24.

$1,155—George M. Napier to Henry W. Lyon, lot 55 by 210 feet, northeast side Avery Drive, being lot 3, block B, of Napier property. April 28.

$16,000—Andrew Calhoun to E. G Jones, lot 60 by 193 feet, north side Whitehall Street, 836 feet west of Humphries Street. April 7, 1911.

$17,000—Morris Benjamin to Abraham D. Greenfield and Nathan F. Wolfe, lot 97 by 118 by 170 feet, southwest corner Whitehall and West Fair Streets. April 12.

$6,250—Mrs. S. E. Lockhart et al. to Frank Edmondson, lot 597 by 567 feet, northwest corner New Wesley Avenue and Old Hemphill Avenue. August 1, 1912.

$9,000—Frank Edmondson to Mrs. Laura B. Campbell, lot 618 by 767 feet, northwest corner Wesley Avenue and Old Hemphill Road. September 6, 1912.

$800—Atlanta Real Estate Company to W. L. Payne, lot 50 by 200 feet, southeast corner Brookline Street and Mayland Avenue. July 27, 1910.

$5—Asa G. Candler to C. H. Pittman, lot 5 by 149 feet, west side of Spruce Street, 145 feet north of Edgewood Avenue. April 11.

$500—Mrs. Ida Naylor to W. K. Durham lot 50 by 200 feet, south side Doane Street, 150 feet east of Windsor Street. April 24, 1913.

$1,050—William J. Davis to Mrs. M. E. Thompson, lot 40 by 174 feet, west side Arnold Street, 270 feet north of Wabash Avenue. April 28.

$1,450—W. E. Worley to Aaron Guthman, lot 50 by 183 feet, north side Virginia Avenue, 50 feet east of Maryland Avenue. May 2.

$1,450—Same to same, lot 50 by 178 feet, north side Virginia Avenue, 100 feet west of Pennsylvania Avenue. May 2.

$2,600—Charles Foster to Marion Gaither, lot 52 by 140 feet, north side Auburn Avenue, 52 feet east of Bradley Street. May 2.

$25—Westview Cemetery Association to R. E. Harper, lot 622, section 9, in said cemetery. July 26, 1901.

$40—Hollywood Cemetery Corporation to Mrs. Ida B. Thompson, east half of lot 2, block 5 of Hollywood Cemetery. April 5.

$1.00—W. V. Ogletree to J. W. Smith, lot 50x185 feet, west side of Stewart Avenue, 100 feet north of Dill Avenue. May 2.

$63,720—Paul Goldsmith et al. to Y. M. C. A., 71, 75, 79 and 81 Luckie Street, 153x196 feet. May 1, 1912.

$25,375—Mrs. Jennie A. Stewart to Paul Goldsmith et al., No. 79 Luckie Street. Also No. 81 Luckie Street. May 1, 1912.

$28,350—Mrs. Edith W. Wilcox to same, Nos. 71 and 75 Luckie Street. May 1, 1912.

$4,000—Frank G. Lake to Nettie C. Sergeant, lot 200x800 feet, north side of Plasters Bridge Road, 875 feet northwest of Ivy Road. November 13, 1911.

Quitclaim Deeds.

$1 and Other Consideration—E. L. Garmon to Mrs. S. M. Garmon, 31 7-8 acres at northwest corner of land lot 178, Seventeenth District. January 9.

$1—Mrs. A. E. Daves to Walter C. Hendrix, lot 40x200 feet, south side of Ormewood Avenue, 310 feet east of Confederate Avenue. April 23.

$1—Merchants and Mechanics Banking and Loan Company to S. E. Lockhart et al., lot 567x597 feet, northwest corner of Old Hemphill and New Wesley Avenues. April 29.

$5—Atlanta Savings Bank to Nettie C. Sergeant, lot 200x800 feet, north side of Plasters Bridge Road, 875 feet northwest of Ivy Road. April 24.

Mortgages.

$1,676—J. H. Harris to Mutual Loan and Banking Company, lot 90x150 feet southeast corner of Pine Street and North Avenue. May 1.

Deeds to Secure.

$600—A. Pope to Investors Savings Company, lot 89x200 ft. west side of Washington St., 289 ft. south of Oxford Avenue. May 2.

Executor's Deed.

$5,000—John L. Hopkins estate (by executors) to Dr. Robert B. Adair, lot 50x200 ft. east side of North Boulevard, 140 ft. north of Angier Avenue. April 30.

Bonds for Title.

$8,700—Mrs. S. M. Garmon to A. O. Eberhart 31 7-8 acres at northwest corner of land lot 178, 17th district. January 9.

$19,000—Clarence H. Pittman to L. P. Weathers, lot 55x149 ft. west side of Spruce St., 145 ft. north of Edgewood Avenue. May 2.

$2,100—West End Park Company to Charles S. Culver, lot 47x181 ft. west side of West Ontario Avenue, 350 ft. south of Emerald Avenue. April 30.

$2,100—Same to same, lot 50x168 ft. west side of West Ontario Avenue, 300 ft. south of Emerald Avenue. April 30.

$18,000—Mrs. Cora W. Weaver to E. W. G. Boogher and E. A. Turner, lot 50x182 ft. west side of Myrtle St., 151 ft. north of Eighth St. May 1.

$11,400—Morris Adler estate (by executrix) to J. Balser, No. 223 East Fair Street, 45x209 feet. May 1.

$4,000—Same to same, lot 50x183 fee north side Virginia Avenue, 100 feet east of Maryland Avenue. April 28.

$4,000—Same to same, lot 50x174 feet north side Virginia Avenue, 100 feet west of Pennsylvania Avenue. April 29.

$3,100—Harris S. White to Raymond Martin, No. 379 Glenwood Avenue, 32x165 feet. April 23. Transferred to Mrs Mary C. Lowe. April 24.

$10,000—Harris Love to Herman Weinberg, No. 515 South Pryor Street, 49x160 feet. April 28.

$1,576—J. T. Kimbrough to Amanda Oliver, No. 75 Parsons Street, 50x61 feet September 2, 1911.

$4,000—W. E. Worley to Gustave and Edith E. Kuhn, lot 50x183 feet, north side Virginia Avenue, 50 feet east of Maryland Avenue. April 29.

$4,000—Same to same, lot 50x187 feet northeast corner Maryland and Virginia Avenues. April 29.

$2,500—Same to same, lot 45x140 feet east side Maryland Avenue, 201 feet north of Virginia Avenue. April 29.

$2,500—Same to same, lot 50x140 feet east side Maryland Avenue, 257 feet north of Virginia Avenue. April 29.

$2,500—Same to same, lot 45x140 feet, east side Maryland Avenue, 251 feet north of Virginia Avenue. April 29.

$2,500—Same to same, lot 50x140 feet. $7,000—Mrs. Lena Chamlee to Joseph Messena, No. 169 Crew Street, 33x150 feet. April 24.

$7,000—Same to A. B. Porter, No. 167 Crew Street, 33x150 feet. April 24.

$7,200—Georgia Trust and Realty Company to Ida G. Fisher, lot 90x180 feet.

Loan Deeds.

$4,500—J. L. Ward to W. J. Brown and Milton Strauss, one-fourth interest in No. 261 Whitehall Street, 50x115 feet. May 2, 1913.

$318—Phenix Investment Company to R. S. Wessels, lot 50x190 feet, northwest corner Dill Avenue and Elm Street. May 1.

$3,000—Mrs. Annie C. Whiddon to Protestant Episcopal Church Diocese of Atlanta, lot 60x254 feet, north side Westwood Avenue, 50 feet from Cascade Avenue. April 25.

$1,200—Oscar G. and Nathan Manasseh to Mrs. Julia Gibian, lot 40x200 feet, south side Ormewood Avenue. 310 feet east of Confederate Avenue. May 2.

$2,500—Henry W. Lyon to Mrs. May Belle Emmons, lot 55x210 feet, northeast side Avery Drive, being lot 3 block of the Napier property. May 2.

MEDICAL.

DROPSY CURED—Relieves shortness of breath in 36 to 48 hours. Reduces swelling in fifteen to twenty days. Colvin Dropsy Remedy Company, 408 Austell Bldg. Atlanta, Ga. 5-25-11

REAL ESTATE—If you want to buy or rent a home, read the Real Estate section of The Georgian. If Mrs. A. J. West, 78½ Peachtree Street, finds this and marks it, she will be presented a dollar by the "Want Ad" man when he calls Monday.

DEWBERRY'S DELIGHT.

WORKS while you sleep. It acts on the liver, bowels and the kidneys and removes the foul waste matter from the intestinal tract that causes 90 per cent of all human ills. Office, 98 Ashby Street. 4-9-16

DR. EDMONDSON'S Tansy, Pennyroyal and Cotton Root Pills, a safe and reliable treatment for painful and suppressed menstruation, irregularities and similar obstructions. Trial box by mail, 50c. Frank Edmondson & Bro., manufacturing chemists, 11 North Broad St., Atlanta.

REAL ESTATE FOR SALE.

Sharp & Boylston

INVESTMENTS.

14 PER CENT—Fourth Ward negro property, in fine condition, well located and always rented. This is a No. 1 investment. Price $10,000, and can make terms. Good reason for selling.

17 PER CENT—Another piece of Fourth Ward negro property, close in. This is a little pick-up. Price $700 cash.

16 PER CENT—Four negro houses near Walker Street, comparatively new, location good. This is in one of the best negro sections in Atlanta. Rents for $35 month. Price $2,500.

WE also have several good investments in this class of property. Call in and see us and let us tell you about them.

REAL ESTATE FOR SALE. HOUSES FOR RENT.

W. A. FOSTER & RAYMOND ROBSON

REAL ESTATE, RENTING AND LOANS

TWO new six-room bungalows on Chatham Street, just off Moreland Avenue; hardwood floors, combination fixtures bath, etc.; on nice large lots. Price $4,900; on easy terms. See Mr. Martin.

A VACANT LOT, 46 by 168; one of the few left on McLendon Street; nicely elevated; facing north; near Moreland Avenue. Price $1,950. See Mr. Cohen.

10½ ACRES of land not far from the River car line, with four-room house; convenient to schools and churches. Only $2,000. Reasonable terms. See Mr. White.

ON VAUGHN STREET, one block from South Decatur and East Lake car line, we have three nice homes of five rooms each, on lots 60 by 400, a small farm. We are going to sell these places for $2,250; $200 cash and $15 per month. See Mr. Radford.

ON PIEDMONT AVENUE, near Houston, a sub-division of lots, ranging in size from 23 by 140 feet to 25 by 180 feet, at $175 a foot, on terms of one-fifth cash and balance one, two, three, four years, with 6 per cent interest. These are good buys. See Mr. Collins.

IF YOU HAVE MONEY to lend, we can place it safely.

11 EDGEWOOD AVE.

FOR RENT.

7-r. h., 65 Austin Avenue	$40.00
6-r. h., 41 Gordon Avenue, Kirkwood, Ga.	30.00
6-r. h., 1170 DeKalb Avenue	30.00
6-r. h., corner Harvard and Malden Lane, College Park.	20.00
6-r. apt. Stockton Apartments.	35.00
6-r. flat 793 Capitol Avenue	32.10
6-r. flat 49-A Eugenia Street	25.00
6-r. h., 21 Warren Street	30.00
6-r. h., 1166 DeKalb Avenue	27.50
6-r. h., 62 Crew St.	30.60
6-r. h., 36 Murray Hill Avenue.	22.50
6-r. h., 44 Howard Street, Kirkwood, Ga.	22.50
6-r. h., 693 S. Boulevard	25.00
6-r. h., 12 Howard Street, Kirkwood, Ga.	22.50
6-r. h., 61 Mansfield	25.00
6-r. h., 726 Highland Ave.	35.00
6-r. h., Thompson Station	16.00
6-r. h., 15 North Boulevard	22.50
6-r. h., 28 S. Warren	15.00
6-r. h., 149 Drexell Street	25.00
6-r. h., 9 Lyons Street	25.00
6-r. h., 25 Uncle Remus	30.00
6-r. h., 127 W. Boulevard DeKalb	20.00
6-r. h., 60 Highland Avenue	20.00
6-r. h., 210 Sells Avenue	30.60
6-r. h., DeKalb Ave., Oakhurst.	17.50
6-r. h., 289 East Fifth Street	32.50

AND A LONG LIST of larger and smaller houses, and we always take pleasure in showing them. Come to see us.

FOR RENT.

271 SPRINGE.

On the east side of Spring Street, between Mills and Hunnicutt, we have a two-story, six-room frame. Has gas, hot and cold water, porcelain bath, washstand, closet and sink. Is in good condition. West Peachtree car on block. $25 on a lease.

WE PUBLISH A WEEKLY RENT BULLETIN, giving a good description of everything we have for rent. Get a copy.

JOHN J. WOODSIDE.

Atlanta Phone 618 12 AUBURN AVE Bell phone Ivy 671

FOR RENT BY Chas. P. Glover Realty Co.

2½ WALTON ST.

12-r. h., 40 West End Avenue.	$ 50.00	6-r. h., 261 East Georgia Ave.	$27.50
12-r. h., 17 East North Avenue.	100.00	6-r. h., 123 North Lawn Street	25.00
12-r. h., 383 Spring Street	40.00	6-r. h., 137 Venable Street	18.00
12-r. h., 82 Central Place	35.00	6-r. h., 29 Palmetto Avenue	15.00
10-r. h., Ponce DeLeon Avenue.	75.00	6-r. h., 21 Daley Street	13.50
9-r. h., 423 Gordon Street	45.00	6-r. h., 989 Glennwood Avenue	16.50
8-r. h., 3 West Eighth Street (furnished)	75.00	5-r. h., 31 Turman Avenue	25.00
8-r. h., 531 Courtland Street	47.50	4-r. h., 111 Kelly Street	18.00
8-r. h., 739 North Boulevard	42.50	4-r. h., 211½ Whitehall Street	15.00
8-r. h., 84 East Cain Street		4-r. h., 1 Forrest Street	9.50
8-r. h., 95 Washita Avenue	40.00	3-r. h., 722 East Fair Street	6.60
7-r. h., 107 Capitol Avenue	45.00	3-r. h., 63 Tumlin Street	6.60
		3-r. h., 26 Tennessee Avenue	8.60
		3-r. h., 1 Connecticut Avenue	8.60

FOR RENT Turman, Black & Calhoun

203-8 Empire Building

Stores and Business Sites

24 LUCKIE ST.—Right at the corner of Fairlie; nice place for soda water and cigar stand and will make you a reasonable rental.

CORNER of Southern Railway and Glenn Street, equipped for lumber business, only $125.00 a month.

75-6-7 AUBURN AVE.—Four stores in newly constructed building, each floor 25x125, for only $250.00.

65 E. ALABAMA—A No. 1 place for wholesale business; first floor and basement, each 25x126, for only $125.00.

52 AUBURN AVE.—Store room 20x100 with basement for $35.00.

493 PEACHTREE—Store room 18x40 with basement for $75.00.

105 NORTH PRYOR—Store room 22x60 for $105.00.

84 IVY ST.—Store room 20x35 for $40.00.

6 AND 8 BUTLER ST.—Two-story brick building, each floor 26x100, at reasonable rental.

12 S. BROAD ST—Several lofts over this store at reasonable rental.

127 CENTRAL AVE.—Six and one-half thousand square feet on the third floor for only $50.00.

We have numbers of sites on which owners will be willing to erect factories or stores to suit tenant. Call in and talk with us.

APARTMENTS.

NICE 5-room furnished apartment on Fifth Street for $85.00.

396-98 PEACHTREE—Two six-room second floor apartments for $27.50 each.

156 COURTLAND—Five-room apartment for $25.00.

123 E. FAIR—Five-room two-story apartment for $20.00.

48 PULLIAM—Second floor 4-room apartment for $17.50.

76 AVON ST.—Four rooms for $10.00.

41 FORTRESS AVE.—4-room second floor apartment $9.00.

541½ WHITEHALL.—Two brand new 4-room second floor apartments for $29.50 each.

HOUSES.

194 M'AFEE ST.—Ten rooms, $55.00.

24-6 EAST BAKER ST.—14 rooms, $65.00.

140 CRESCENT—10 rooms, $55.00.

243 STEWART AVE.—9 rooms, $40.00

174, 176, 178 IVY ST.—Three 3-room houses that we will rent to a desirable party for $25.00 apiece while the street is being improved. When this is finished the rate will be $45.00 a month.

55 W. NORTH AVE—Eight rooms, $50.00.

108 MERRITTS AVE.—Two stories, 8 rooms, $47.50.

40 W. PEACHTREE—Two stories, 7 rooms, $27.50.

85 W. PEACHTREE PLACE—One story 6 rooms, $25.00.

119 OGLETHORPE—Six rooms, $35.

42 DOAN—Two-story 6-room house, $18.50.

61 MANSFIELD—Six rooms, $25.00.

96 McDANIEL—Six rooms, $15.00.

41 BASS—Five rooms, $21.00.

122 JONES—Five rooms, $18.00.

260 W. 14TH ST.—Five rooms, $16.00.

42 WARREN ST., Kirkwood, $20.00.

46 KILLIAN ST.—Five rooms, $20.00.

44 DOAN—Five rooms, $16.00.

Turman, Black & Calhoun

203-208 EMPIRE BUILDING.

PALMISTRY.

THE oldest established Palmist in the city can be consulted on all affairs of life. Satisfaction guaranteed or no charge. 17 E. Mitchell, in tent. 5-3-207

LOST—Mrs. J. J. Haverty, 598 Peachtree Street, will lose one dollar if she fails to read this and have it marked when the "Want Ad" man calls Monday

REAL ESTATE FOR SALE.

WANTED—To buy or in part exchange for a residence, 5 to 8 rooms. Answer H. H., this office. 211-5-3

FUR HOUSE FOR RENT FOR RENT—Furnished West Peachtree home for summer; all modern improvements. Apply Bell phone Ivy 4118. 210-5-3

I HAVE seven acres, three-room house, half block car line, all cultivated, fine for trucking; will exchange for small residence property. Call Milton, Main 1955. 5-3-24

Spring Street, near Twelfth Street, two-story nine-room house; price $5,500; $750 cash required; balance easy terms. If desired. Address G. A. Dunlop, 301 Mutual Building, Richmond, Va. 5-3-9

REAL ESTATE FOR SALE.

PEACHTREE AVENUE—Furnished rooms, gentlemen or business women. Main 3582-J. 167 Capitol Avenue. 5-3-36

FOR SALE—At 419 Greenwood Avenue, just off Highland Avenue, beautiful north Side bungalow, six rooms, hall, bath, store room, sleeping porch, book cases, butler's pantry, china closets. Has stone front. Lot 50x200 feet to alley, $4,500.00. Terms to suit. Call E. P. 355 or E. P. 120 and 145-L. 207-5-3

BEAUTIFUL bungalow, Grant Park section, five rooms, large porches, barn, chicken houses, shady, level lot 55x190; for quick sale $2,550. Stewart & Cooper, 317 Peters Bldg. Main 1228. 5-2-4

FOR SALE—Beautiful lot, 60 by 232 feet; $1,600; right on Peachtree. Easy terms. See me quick. Address Peachtree, care Georgian. 5-2-4

WILL SELL beautiful east front lot at East Lake for $600 on terms $50 cash, balance $10 monthly. Be quick. Owner, Box 743, care Georgian. 50-29-4

LEASE OR SALE—Artistic bungalow; screened, tiled, furnace, garage. Address "Ansley Park," care Georgian. 1-2-27-4

AUTOMOBILES—The speedy Cartercar will drive up to the door of Mrs. C. B. Robertson, 79 Ponce DeLeon Place, Monday morning and she will receive a new dollar bill if she has this ad marked.

REAL ESTATE FOR SALE. REAL ESTATE FOR SALE.

EAST PINE STREET

There are plenty of high-priced homes on the North Side, but there are not many you can buy for $3,500.

We offer an unencumbered place, No. 182 East Pine, near Ripley Street, for $3,500 cash; it is a two-story house, showing its value to any observer.

Forrest & George Adair

FOR SALE BY

GREENE REALTY COMPANY

GRANT PARK COTTAGE.

We have a 6-room cottage on one of the prettiest South Side streets, has all conveniences, and a real home to be appreciated. Only $3,500, on terms. SEE US QUICK.

511 EMPIRE BLDG. REAL ESTATE, RENTING, LOANS. Phones 1595

Ansley Park---8-Room New Home Lot 60x400 Feet

RIGHT NEAR Piedmont Avenue and the car line, we have a brand new two-story eight-room home, of all improvements; beautiful electric fixtures, facing the golf links and on lot 60x400 feet. Price, $7,000 on terms. Can you beat it?

THOMSON & LYNES

18-20 WALTON STREET. PHONE IVY 718.

TENTH STREET SUBDIVISION.

WE HAVE a subdivision of forty-two lots on this beautiful thoroughfare. To realize recent remarkable developments in that section of the city, one needs only to take a trip down Tenth Street from West Peachtree to State. Fine houses are being built and beautiful lots opened up. Some of the wisest REAL ESTATE EXPERTS are taking advantage of this movement to buy property HERE. This is your CHANCE FOR A PROFITABLE INVESTMENT. See US about it. We also have in this subdivision three beautiful completed homes for sale at reasonable prices on easy terms.

J. R. SMITH & J. H. EWING

REAL ESTATE, RENTING, LOANS.

Ivy 1513. 130 Peachtree Street. Atlanta 2865.

WE CAN SELL you a nice, NEW 6-room BUNGALOW with bath and every modern convenience for $3,000, and others for $3,300 and $3,500, on EASY TERMS. These bungalows are situated in the beautiful and coming section of Murray Hill in North Kirkwood, and are bargains at the price. It is a pleasure to show them.

Walker & Patton

8 Nelson Street. Phone Main 2824.

WILLIAMS-HARTSOCK CO.

Real Estate and Builders

Main 2106 4th National Bank Bldg.

ANSLEY PARK—Modern six-room bungalow on a $2,500 lot. Near car. Now look—the price is cut to $5,000, and the terms are—see us, but hurry.

JUST OFF Ponce DeLeon and right at Druid Hills, on an unsurpassed street, we have a beautiful east front lot. It's worth $2,750, but the owner has given us a two-days' price of $2,150. An inquiry will convince you that this is your opportunity.

IN DRUID HILLS, on a 100-foot front lot, we have an excellent eight-room HOME. It's a bargain at $12,500.

ST. CHARLES AVENUE—Good little home on a lot 50x207 feet to an alley. $3,500 on terms gets this. The owner of this put the gain in bargain.

THREE BLOCKS from Peachtree, five from Georgian Terrace, on swell street, six-room bungalow; furnace, etc. Owner leaving city. $5,750, $500 cash.

WE BUY, build, sell and exchange, so let's get together.

FOR SALE JOHN J. WOODSIDE

HUBBARD, NEAR MARY ST.

(In "Pittsburg.")

Four double houses, near Southern Railway Shops. Large block of ground. See this and make offer.

THOS. R. FINNEY, Sales Manager, 12 "Real Estate Row."

REAL ESTATE FOR SALE.

NEW SUBDIVISION—159 large lots, close to car line, in beautiful suburb of Atlanta, $100 each; $5 down, $2.50 a month; no interest, no taxes. No trouble to show this property. Greater Atlanta Realty Company, 608 Grant Building. Phone Ivy 5813. 4-27-42

BURGLAR PROOF—If Mrs. John R. Walls, 485 Peachtree St., has this ad marked when the "Want Ad" man calls Monday, she will receive a dollar bill for the trouble.

LET US BUILD you a home. Will buy you a lot or pay off your lot. Terms to suit. 400 Temple Court. Main 4189. 4-18-43

REAL ESTATE FOR SALE OR EXCHANGE.

ONE BEAUTIFUL HOME and building lots in College Park, the most desirable suburb of Atlanta, see I. C. McCrory.

FARMS FOR SALE.

FOR SALE—Four small farms, one 10½, one 20 and 30, and one 50 acres; all in high state of cultivation; one and a half miles Austell, Ga.; three five-room houses in Austell, Ga., one eight-room house in Douglasville, Ga. Address P. O. Box 177, Austell, Ga. 200-29-4

REAL ESTATE WANTED.

FOUR or five-room house, 20 to 25 minutes' walk from town. State location and terms. Address F. R., Box 53, care Georgian. 201-5-2

I WANT TO BUY a nice bungalow; North Side, Inman Park or West End; on reasonable terms. W. E., Box 200, care Georgian. 5-2-3

HOUSES FOR SALE. Furnished.

FOR SALE—Nine-room house, eight rooms furnished, one for light housekeeping; three blocks from Terminal Station. 173 South Forsyth. 209-5-3

THE ATLANTA GEORGIAN
Published Every Afternoon Except Sunday
By THE GEORGIAN COMPANY
At 20 East Alabama St., Atlanta, Ga.
Entered as second-class matter at postoffice at Atlanta, under act of March 3,1873
Subscription Price—Delivered by carrier, 10 cents a week. By mail, $5.00 a year.
Payable in Advance.

Mothers, Keep Your Babies' Hands Covered

And Train Them From the Beginning to Keep Their Fingers Out of Their Mouths

Copyright, 1913.

Millions of mothers worry because "There is something wrong with the child's stomach."

Digestion is bad, sleep is irregular, the lips are crackled, unhealthy looking—there are signs of the dreaded colitis, which takes so many thousands of children to the grave.

False diet, foolish feeding based on ignorance, **AND EATING AT IRREGULAR HOURS**, menace the health of many children.

The mother that has lost one child or more lives in constant apprehension, and is almost in despair when signs of illness show themselves.

We want to-day to impress upon all mothers **ONE THING THAT THEY CAN DO FOR THEIR CHILDREN.**

One of the most famous and one of the ablest doctors in this country was called in by a mother to take care of a child that showed signs of illness, and his first question was this:

"Does your baby put its fingers in its mouth a great deal?"

He then impressed upon the mother—the child was not quite two years old—that she must above all things prevent her baby from putting dirty fingers into its mouth.

And this is the idea that we want to impress upon all mothers **TO-DAY**, and that without putting them to the expense of seeing the doctor quoted above. From him a few words of advice would cost twenty-five dollars.

Remember that children are sometimes poisoned by disease germs **IN THEIR FOOD.**

But **FAR OFTENER THEY ARE POISONED BY GERMS STICKING TO THEIR FINGERS WHICH THEY PUT INTO THEIR MOUTHS.**

It doesn't matter how careful you may be, your child is bound to creep on the floor, to fall down upon its hands on the sidewalk, to grasp a railing, etc.

Whenever a child's hands touch the sidewalks, or railings, or the floor, **THEY ARE APT TO COME IN CONTACT WITH GERMS THAT PRODUCE DISEASE.**

In the big cities especially this danger is great.

Ignorant men who should be controlled and punished by law sit upon the benches in the parks, spitting upon the sidewalks where little children are put to play.

This is actually a crime against human life—a crime none the less dreadful because it is based upon ignorance.

To see a consumptive sunning himself on a bench in the public park is pitiful. You pity the unfortunate man, as he coughs painfully, and he deserves pity.

But, as he scatters about him the germs of his disease, he is actually endangering and often destroying lives of healthy children that go to play in that park.

It is impossible to keep children shut in. It is impossible to keep them from the parks and the streets and from crawling about on the floor.

BUT IT IS POSSIBLE TO PROTECT THEM.

To the mother whom we have mentioned the able doctor said:

"Keeping your child's hands washed frequently is a good thing—but it is no protection.

"Keep COTTON GLOVES ON THE CHILD'S HANDS when it is playing anywhere outside of its nursery—and, better still, keep them on also when it plays on the nursery floor.

"A child will not put cotton gloves into its mouth—it doesn't like the feeling."

There is very simple advice for mothers that worry about their children's health.

If your baby is in the teething stage, you know how the wise old mothers will tell you that you must **EXPECT** trouble at that time.

You are told that teething affects the stomach and causes sickness, bowel complaint, etc.

Teething **DOES** affect the child's **DIGESTION.** But it does not actually introduce into its system the germs that produce disease such as the dreaded Summer complaint.

Children are subject to disease especially when teething, **BECAUSE WHEN TEETHING THEY ALWAYS HAVE THEIR FINGERS IN THEIR MOUTHS**, and they are always introducing dangerous germs into their systems in that way.

Two pairs of cotton gloves for the baby would not cost very much—and we wish that the managers of big stores would put such gloves on sale as an act of public usefulness, and advertise them at the very lowest possible price.

Occasionally a child suffering from teething will put its fingers in its mouth in spite of wearing cotton gloves. In such a case very rough woolen gloves may be procured that will certainly answer the purpose.

Mothers can do much, also, by making it a habit from the baby's first day to train it to keep its fingers out of its mouth.

A gentle touch of the hand each time that the little fingers are put toward the lips will gradually accustom the child to the notion that its hands and its mouth must be kept separate.

Meanwhile we advise mothers of children under five years of age—and, better still, up to seven years of age—to try this experiment of keeping them gloved with cotton when they play on park sidewalks or street sidewalks exposed to disease germs.

P. S.—Some mothers will say: "Well, my baby always had his hands in his mouth, and HE didn't have gloves, and HE didn't get any disease."

We are glad to hear it. But what is true of one child is not true of another. And what is true of a child one day is not true of the same child **ANOTHER DAY.**

A child absolutely healthy and strong is able to throw off and get rid of the disease germs that get into its system. A perfectly healthy child with a heart acting strongly and the blood in good condition could swallow a good many tuberculosis germs without getting consumption.

But as soon as something happens, when the vitality is low, the heart action feeble, **THE GERMS ARE NOT THROWN OFF.**

They establish a foothold, they breed with lightning rapidity, and then it is too late to save the child. Prevention is better than cure, and there is no better prevention than keeping the child's own hands from putting diseases into its mouth.

EGGS IS EGGS

Absolutely the Last Egg Joke.



Breach of Promise Suits

Dorothy Dix Says That Every Man Has a Right to Change His Mind—No Woman Who Is Really Hurt Will Drag Her Wounds Before the Public For Money.

By DOROTHY DIX.

A TELLING blow for sex equality has just been struck by a Brooklyn Supreme Court Justice who has ruled that the right to change your mind is not the sole prerogative of woman. Mere man has the same privilege.

In a breach of promise case, in which a fair lady was suing a faithless swain for renegging on his promise to marry her the Justice made the following rule:

"In the modern days of suffrage agitation," he said, "we must not be too severe with the men, as long as no unfair advantage has been taken of the women.

"I am not going to let this young man rot in jail because he has changed his mind about marrying this girl. We must remember that the lady always reserves to herself the right to change her mind at any moment, and it seems to me the man ought to have the same right."

Good for the Judge! That decision is based on good sound sense and justice. Moreover, it proves what we suffragists have always contended, and that is that equal rights for women will mean equal rights for men, and be just as much to men's advantage as they will be to women's.

The breach of promise suit has never been anything more or less than blackmail disguised as sentiment. No woman whose heart was really hurt would drag her wounds before the public for the sake of a little money. No woman with a vestige of delicacy or refinement in her composition would try to force a man to marry her who had tired of her and was trying to get rid of her.

Not a Business Deal.

It is absurdity to contend that a proposal of marriage is in the same class with a business proposition, and that a man should be held financially responsible for not carrying out a matrimonial engagement as he would be for not fulfilling a business contract. The very essense of courtship are the emotions of love, attraction, fascination and desire that a woman rouses in a man's breast, and when these are gone—when he no longer loves her, when she no longer attracts or fascinates him and he has ceased to want her—her claim upon him is forfeited, and as a matter of fact, it would be a nice point of law to decide whether the woman who can no longer deliver the goods isn't the one who has defaulted on the contract, and not the man.

Moreover, Cupid is no piker. He is a dead game sport, and whenever a man or a woman sits down to the love game he or she must play the limit and take the risks. In addition, this is also to be said—that although women generally get a cold deal in matrimony they hold the trump hand in courtship. For it is the custom of men to woo maids with flowers and candy, and books and theater tickets, and restaurant feeds, so that Romeo has paid his score as he went along, and even if he balks at the altar the account still stands in the woman's favor. Truly, 'tis better to have been wooed and jilted than never to have been wooed at all!



DOROTHY DIX.

In deciding that a man has a right to change his mind about getting married and cannot be assessed heavy damages for doing so the Brooklyn Justice has done a notable service to humanity. The breach of promise case should be thrown out of court and a man not only given the privilege of withdrawing from a matrimonial engagement if he decides that for any reason it would be best for him to do so, but he should be backed up by public opinion in doing it.

Thousands of men, carried away by the impulse of the moment or some wave of transient sentiment, have popped the question to girls that they knew were unfitted to be their wives, and rued their folly before the words were off of their lips. Thousands of other men have honestly thought themselves in love at the time they became engaged to women, but found themselves disillusioned long before their wedding day. Thousands of men are so completely out of love and disenchanted with their prospective wives that they would rather face the hangman than the preacher on their marriage morn.

Want to Be Jilted.

These men would give ten years of their lives to unsay the words they have uttered, to take back the promise they have given, to be free of the women that they know will hang like millstones about their necks, but they lack the courage to break their engagements. Many a man does everything in his power to force the girl to jilt him. He picks quarrels with her. He neglects her. Sometimes he even tries to tell her that he doesn't love her any more, but the more he attempts to break away, the tighter she clings, and the more she weeps, and in the end he gives in and lets himself be led like a lamb to the slaughter because he hasn't the nerve to hurt her or to be branded as a quitter.

Let no man think that he is doing a noble and heroic thing to marry a woman after he has ceased to love her. He is doing her the most cruel wrong that one human being can inflict on another, and it would be a kinder act if he killed her than it is to marry her. He is sure to neglect her, to let her see how she bores him and what a burden she is on him, and to break her heart with a thousand little evidences of his indifference.

It takes his martyrdom out on her, and she pays every day of her life for his having been coerced into an unwilling marriage. The affection of a man for his wife cools down from the boiling point to sub-normal even when he's crazy about her when they got married, but Heaven help the unfortunate woman whose husband's love was at the zero point on their wedding day! Believe me, she knows what a long, cold winter is like.

Therefore, in justice to himself and kindness to the woman, any man should take advantage of his right to change his mind if he decides that he has changed his heart, no matter how many engagement rings he has given, nor how many vows of constancy he has sworn. Let him duck and run, though he were at the very foot of the altar. It would save his life, and be a blessing to the woman.

:: The Fall of New Orleans ::

By DR. T. B. GREGORY.

THE fall of New Orleans—51 years ago—was a blow to the Confederacy from which it never recovered.

At the time Farragut and Porter were steaming triumphantly up to the levees of the Creole city at the mouth of the Father of Waters, McClellan was gathering his mighty host for the "On to Richmond" campaign which was to end, a little while later, in ignominious defeat on the banks of the James; and, guided by the matchless genius of Lee, the Army of Northern Virginia was to score victory after victory on the soil of the Old Dominion; but at New Orleans the Federals held the grand strategic point, the key to the great river which penetrated far into the territory of the seceded States, and divided from its eastern half the rich cornfields of the West and Southwest, upon which, later on, the Confederacy was to depend for the bread and meat that was to maintain its armies.

The Blockade Policy.

The policy of holding New Orleans at all hazard, as the one supremely vital point on the line of defense, seems never to have entered the minds of the Confederate authorities; and the city was surrendered without a tenth part of the resistance that was afterward made at many points of much less strategic importance.

From first to last the Mississippi River was the key to the military problem with both sides. Which side commanded that river would also command the issue of the struggle.

It was no new thought. From as far back as the earliest period of the French explorations on the North American Continent, it was clearly perceived by the explorers that the great river was, as well in political as in geographical significance, the master feature of the whole situation. That was why Frenchman, Spaniard and Englishman looked upon the mighty stream with such greedy eyes, and resolved, come what might, to contend for it to the last man.



REV. THOMAS B. GREGORY.

Jefferson saw the political importance of the Mississippi, and it was for that reason that he was most anxious to consummate the "Louisiana Purchase," or, if that was impossible, to at least secure possession of the city of New Orleans. The country that held New Orleans would hold the Mississippi River, and the country that controlled the Mississippi River would control the political fortunes of the North American Continent. American history, from the treaty of Ghent straight down to the final rounding out of the Republic with the successful negotiations of the Gadsden Purchase, is full of diplomatic gymnastics regarding the Mississippi River.

In the light of all this, it will be seen how great a victory it was that Farragut won when he silenced Forts St. Philip and Jackson and steamed on to the capture of New Orleans.

Pertinent Paragraphs

When the first symptoms of love's young dream do not cause a fellow to have a frog in his throat, they are not real.

The under dog does not care much for the sympathy that can not be touched for a loan.

When a man can not carry his good nature home he had better drop it altogether.

A young woman in a dream gown is often a rude awakening in the matter of a disposition.

Seek the truth, but do not imagine that every man you meet is handing it to you.

It is often hard in our dealings to curb the clamor of prejudice.

The man who pays as he goes does not go at such a rapid pace.

Many a well-meaning class displays poor marksmanship.

The most dangerous lie is the one that is half true.

What Are the Real Wonders of the World As It Exists To-day?

By GARRETT P. SERVISS.

"I AM convinced," says an epistolary friend, "that the Panama Canal is the greatest wonder of construction that the world has ever known, and I don't see how it is ever to be exceeded, unless the United States should carry out Mr. Riker's idea of diverting and controlling the Gulf Stream by means of a gigantic jetty thrown across the banks of Newfoundland. But I should like to know whether you regard such things as a true measure of the superiority of modern times. Couldn't you make a list of seven modern wonders that would better represent the real progress of mankind?"

Has Been Going Forward.

If I were going to offer a list of seven modern wonders, conceived in this sense, of the application of the mind to something outside itself, I should wish, first, to define the term "modern," and I would make it include the three centuries that have elapsed since the days of Galileo. The world has never gone backward since his time. He was the first great experimental philosopher, and when he dropped a ten-pound and a one-pound cannon ball from the Leaning Tower of Pisa, and proved, by occular demonstration, that they took the same time to fall to the bottom, he overthrew forever the ancient method of drawing blind inferences about the physical world out of the mind, instead of using the senses as a test and the intelligence as a guide and interpreter.

So, I should head the list of seven modern wonders with the discovery of the Law of Gravitation, which Galileo began experimentally, and Newton completed mathematically.

To that law—although we do not yet know what gravitation is in its essence—we owe not only our accurate knowledge of the universe, but many of our greatest engineering triumphs.

Second on the list, in the order of time, might stand the invention of the Telescope, which, as a means of research, must also be credited to Galileo, who worked entirely in the modern spirit of using the mind as a means and not as an end in the exploration of the material world. By the invention of the telescope, and its corallary, the microscope, modern man enabled himself to penetrate, at the same time, the mysteries of illimitable space and the secrets of the realm of the infinitely little.



GARRETT P. SERVISS.

Third, let us place the development of the science of Chemistry, which has taught us so much about the constitution of matter, and which, some think, may yet reveal the secret of life itself. To reveal only a small part of what chemistry has achieved would, in itself, require a long article. There is hardly any part of human life and activity in which it does not play its role. But there are certain things that have grown out of chemical experimentation which are, perhaps, worthy to stand by themselves in our list.

Among these I would put, as the fourth wonder, Photography. Beginning as a means of obtaining pictures of the human face, more accurate in their details than the hand could draw, photography has now become a means of discovering things invisible to the eye, both upon the earth and in the heavens. The greatest astronomical discoveries of recent years have been effected by photography. By using the X-ray, and by selecting certain chosen waves of light, we can picture, by photography, things hidden behind barriers impenetrable to ordinary vision, and things on distant bodies in space which are veiled from the eye by the confusing effects of too many kinds of light.

Fifth, I would put the invention of the Spectroscope, an instrument which enables us to analyze light and to use it as a means of investigating the nature of substances and bodies, not only upon the earth, but also in the sky. To the spectroscope we owe our knowledge of the constitution of the sun and the other stars.

Present Inventions.

Sixth, comes the use of Electricity, in telegraphy, and in the production of light, and the transference of power. These things are so recent that everybody knows all about them, or, at least, knows what their nature is.

Seventh, the establishment of the Law of Evolution. The idea of some such law was dimly present in the minds of some ancient philosophers, but, after their manner, they never thought of testing it by close observation of nature. Most of them used their minds with about as much practical effect as a miller would use his mill if he merely set the wheels turning, grinding only air and getting nothing but air out of