THE WEATHER.

Forecast—Fair, not quite so warm Thursday; Friday, probably fair.

# JURY ORDERS FRANK AND LEE HELD

BASEBALL


# THE ATLANTA GEORGIAN

*Read for Profit---GEORGIAN WANT ADS---Use for Results*

VOL. XI. NO. 237. WEATHER: FAIR. ATLANTA, GA., THURSDAY, MAY 8, 1913. 2 CENTS EVERYWHERE PAY NO MORE


FINAL

## CRACKERS TRIM BILLIKEN TEAM BY SCORE OF 7-3

Wallie Smith and Long Clout Homers; Price and Snyder on Mound.

MONTGOMERY, ALA., May 8.—The Crackers defeated Johnny Dobbs' Billikens here this afternoon in the first of their four-game series by a score of 7 to 3.

The feature of the game was the batting of Smith and Long.

### THE GAME.

FIRST INNING.

Long singled to center. Agler lined out, Elwert to Kutina and Long circled around to third on the play, but went out at the home plate, Elwert to Kutina to Gribbens. Alperman grounded out, Elwert to Kutina. NO RUNS, ONE HIT.

Breen walked. Wares bunted out, Dunn to Agler. Jantzan was hit by a pitched ball and Breen went to second. Elwert flied to Long and Breen advanced to third on the throw-in. Sloan flied to Rohe. NO RUNS, NO HITS.

SECOND INNING.

Welchonce singled to center and was out trying to steal second, Gribbens to Wares. Smith smashed out a home run to deep center. Bisland fanned. Rohe flied to Jantzan. ONE RUN, TWO HITS.

Kutina walked. Spratt bunted to Price and went to second on Price's wild throw to Agler and Kutina moved up to third. Gribbens flied to Rohe and Kutina scored and Spratt went to third on the play. Snyder grounded out, Price to Agler. Breen flied to Rohe. ONE RUN, NO HITS.

THIRD INNING.

Dunn grounded out, Wares to Kutina. Price grounded out, Wares to Kutina. Long popped to Gribbens. NO RUNS, NO HITS.

Wares tripled to right. Jantzan popped to Dunn. Elwert walked. Sloan singled to center, scoring Wares, and Elwert pedaled down to second. Kutina popped to Dunn. Spratt fanned. ONE RUN, TWO HITS.

FOURTH INNING.

Agler walked. Alperman bunted to Wares, who threw to second to catch Agler, and both were safe. Welchonce bunted out, Elwert to Kutina. Agler and Alperman advanced a bag. Smith walked. Bisland grounded to Snyder, forcing Agler at the plate. Alperman went to third and Smith to second. Rohe flied to Breen. NO RUNS, NO HITS.

Gribbens doubled to right. Snyder popped to Smith. Breen popped to Agler. Wares fanned. NO RUNS, ONE HIT.

FIFTH INNING.

Dunn singled to right. Price bunted to Snyder, forcing Dunn at second, Snyder to Spratt. Long bunted out, Snyder to Wares and Price went to second. Agler walked. Alperman popped to Sloan. NO RUNS, ONE HIT.

Jantzan fanned. Elwert popped to Agler. Sloan beat out a slow grounder to Price. Kutina lined to Long. NO RUNS, ONE HIT.

SIXTH INNING.

Welchonce beat out a slow grounder to Kutina. Smith bunted a slow one to Snyder and beat it out for a hit and Welchonce took second. Bisland popped to Gribbens. Rohe popped to Wares, who muffed it, filling the bases. Dunn flied to Breen and Welchonce scored, Smith and Rohe advancing. Price singled to left and Smith and Rohe scored. Long drove out a home run to center field, Price scoring on the hit. Agler walked. Alperman hit by Snyder and went to first. Welchonce popped to Elwert. FIVE RUNS.

Spratt grounded out, Alperman to Agler. Gribbens fanned. Snyder walked. Breen grounded to Alperman, forcing Snyder at second, Alperman to Bisland. NO RUNS.

SEVENTH INNING.

Smith grounded out, Snyder to Kutina. Bisland grounded out, Spratt to Kutina. NO RUNS.

[illegible]ounded out, Bisland to Agler. Jantzan flied to Rohe. Elwert walked. Sloan singled to center and Elwert went to second. Kutina singled to center, scoring Elwert, and Sloan went to second. Spratt flied to Rohe. ONE RUN.

EIGHTH INNING.

Dunn fanned. Price bunted out, Snyder to Kutina. Long walked and stole second. Agler singled to center, scoring Long. Agler out in a chase, Breen to Wares to Kutina. ONE RUN.

Gribbens lined out to Long. Snyder fanned. Breen walked and stole second. Wares fanned. NO RUNS.

NINTH INNING.

Alperman singled to right and stole second. Welchonce grounded to Spratt, forcing Alperman at third. Smith popped to Spratt. Bisland singled past short. Rohe flied to Sloan. NO RUNS.

Jantzan grounded out, Smith to Agler. Elwert singled to left. Sloan fanned. Kutina popped to Smith. NO RUNS.

## ROOSEVELT COMPLAINS OF —GUESS WHAT—OVERWORK

LAUSANNE, SWITZERLAND, May 8.—An article by Theodore Roosevelt on "The Vigor of Life" was read here to-day at the Olympic Congress, which will be attended by 400 international sportsmen.

Mr. Roosevelt wrote regretting that it was impossible for him to attend, and stating that overwork had prevened him writing a special Olympic article.

# BASEBALL

**CRACKERS . . . . 010 005 010 - 7**
**BILLIKENS . . . . 011 000 100 - 3**

| CRACKERS— | AB. | R. | H. | PO. | A. | E. |
|---|---|---|---|---|---|---|
| Long, lf | 3 | 2 | 2 | 4 | 0 | 0 |
| Agler, 1b | 1 | 0 | 1 | 8 | 0 | 0 |
| Alperman, 2b | 4 | 0 | 1 | 0 | 2 | 0 |
| Welchonce, cf | 4 | 1 | 2 | 0 | 0 | 0 |
| Smith, 3b | 4 | 2 | 2 | 1 | 1 | 0 |
| Bisland, ss | 5 | 0 | 1 | 1 | 1 | 0 |
| Rohe, rf | 5 | 1 | 0 | 4 | 0 | 0 |
| Dunn, c | 3 | 0 | 1 | 9 | 1 | 0 |
| Price, p | 5 | 1 | 1 | 0 | 1 | 1 |
| Totals | 34 | 7 | 11 | 27 | 6 | 1 |

| BILLIKENS— | AB. | R. | H. | PO. | A. | E. |
|---|---|---|---|---|---|---|
| Breen, cf | 3 | 0 | 0 | 2 | 1 | 0 |
| Wares, 2b | 4 | 1 | 1 | 1 | 3 | 1 |
| Jantzan, lf | 4 | 0 | 1 | 1 | 0 | 0 |
| Elwert, 3b | 4 | 1 | 2 | 1 | 6 | 0 |
| Sloan, rf | 4 | 0 | 2 | 2 | 0 | 0 |
| Kutina, 1b | 4 | 1 | 1 | 12 | 1 | 0 |
| Spratt, ss | 3 | 0 | 0 | 2 | 2 | 0 |
| Gribbens, c | 3 | 0 | 1 | 6 | 1 | 0 |
| Snyder, p | 3 | 0 | 0 | 0 | 5 | 0 |
| Totals | 32 | 3 | 8 | 27 | 19 | 1 |

**SUMMARY:**

Three-base hits—Wares, Gribbens. Home Runs—Smith, Long. Struck out—by Snyder 1; by Price 1. Bases on balls—off Snyder 5; off Price 4. Sacrifice hits—Spratt, Wares, Agler, Long, Dunn. Hit by pitched ball—Price (Pantz. Umpires, Wright and Breitenstein.

## SOUTHERN LEAGUE

AT NEW ORLEANS—
NASHVILLE ..... 2 3 0 1 0 0 0 0 0 - 6 6 1
NEW ORLEANS ..... 2 2 0 1 0 0 0 0 0 - 5 7 2
Fleharty and Noyes; Brenton and Angemeir. Umpires, Pfenninger and Kerin.

AT MEMPHIS—
BIRMINBHAM ..... 0 0 0 0 0 0 0 1 0 . - . .
MEMPHIS ..... 0 0 1 0 1 0 1 2 . - . .
Hargrove and Mayer; Kroh and Seabaugh. Umpires, Hart and Stockdale.

AT MOBILE—
CHATTANOOGA ..... 0 0 2 0 0 0 0 1 0 - 3 8 2
MOBILE ..... 0 1 0 2 0 0 0 0 1 - 4 6 2
More and Streit; Berger and Schmidt. Umpire, Rudderham and Fiefield.

## NATIONAL LEGAUE

AT NEW YORK—
CINCINNATI ..... 1 0 0 0 0 0 0 2 1 - 4 9 1
NEW YORK ..... 0 0 0 0 0 0 0 0 0 - 0 6 3
Johnson and Clarke; Tesrau and Meyers. Umpires, Brennan and Eason.

AT BROOKLYN—
CHICAGO ..... 0 0 0 0 0 1 0 0 0 - 1 3 4
BROOKLYN ..... 0 0 1 1 0 0 0 0 X - 2 3 3
Lavender and Bresnahan; Rucker and Miller. Umpires, O'Day and Emslie.

AT BOSTON—
PITTSBURG ..... 0 0 1 0 0 0 0 0 0 - 1 2 .
BOSTON ..... 0 1 1 2 0 2 0 0 X - 6 9 1
Adams, Robinson and Kelly; Dickson and Whaling and Rariden. Umpires, Rigler and Byron.

AT PHILADELPHIA—
ST. LOUIS ..... 2 0 0 0 0 0 0 0 3 - 5 13 2
PHILADELPHIA ..... 2 0 0 0 0 0 1 0 1 - 4 8 1
Harmon, Salee, Perritt and McLean and Wingo; Chalmers and Dooin and Killifer. Klem and Orth.

## AMERICAN LEAGUE

AT CLEVELAND—
BOSTON ..... 0 0 2 0 0 0 0 0 0 - 2 3 2
CLEVELAND ..... 0 0 0 0 0 3 0 0 0 - 3 7 0
Bedient and Cady; Gregg and Cansch. Umpires, Connolly and McGreevy.

AT DETROIT—
NEW YORK ..... 0 0 0 0 0 0 0 0 1 - 1 7 1
DETROIT ..... 2 0 0 0 0 1 0 0 X - 3 8 2
Shulz, McConnell and Sweeney; Hall and Stanage. Umpires, Dineen and Hart.

AT CHICAGO—
WASHINGTON ..... 0 0 0 0 0 4 0 0 1 - 5 7 3
CHICAGO ..... 2 0 0 3 1 1 0 3 X - 10 14 1
Groome, Gallia, oBehling, Cashion and Henry and Williams; Russell and Schalk. Umpires, Evans and Hildebrand.

AT ST. LOUIS—
PHILADELPHIA ..... 2 0 0 0 1 0 0 3 0 - 6 9 1
ST. LOUIS ..... 1 0 2 0 0 0 0 0 0 - 3 8 3
Bender and Thomas; Hamilton and Agnew. Umpires, O'Loughlin and Ferguson.

## GOV. BROWN TO SPEAK AT DEAF CONVENTION

MACON, GA., May 8.—Governor Brown has accepted an invitation to be the principal speaker at the annual convention of the Georgia Association of the Deaf and Dumb here on June 5 and 6. His address will be interpreted in the sign language by Professor A. H. Walker, of the Florida School for the Deaf.

## SOUTH ATLANTIC LEAGUE

AT SAVANNAH—
COLUMBUS— 0 1 0 4 0 2 0 0 0 -7 12 0
SAVANNAH— 0 0 0 0 0 0 2 0 0 -2 0 3
Morrow and Krebs; Poole and Geibel. Umpires, Glatts and Barr.

AT JACKSONVILLE.
CHARLESTON— 0 4 0 0 0 2 1 0 1 -8 14 3
JACKSONVILLE— 0 0 0 0 0 0 0 0 0 -0 6 6
Foster and Menefee; Horton and Smith. Umpire, Pender.

AT MACON.
ALBANY— 1 0 0 0 0 0 0 4 1 -6 5 3
MACON— 1 1 0 0 1 3 0 0 0 -6 10 6
Hartley, Dugglesby and Mills; Moses and Kunkel. Umpire, Moran. Called on account of darkness.

## AMERICAN ASSOCIATION

AT LOUISVILLE—
COLUMBUS— 0 1 0 0 1 0 3 0 1 - 6 9 2
LOUISVILLE— 0 1 1 0 2 0 0 0 0 - 4 9 3
Kimball, McQuillen and Smith; Powell and Clemons. Umpires, Westervelt and Irwin.

AT INDIANAPOLIS—
TOLEDO— 1 0 1 0 3 0 0 4 0 -9 8 0
INDIANAPOLIS— 0 5 2 1 2 0 0 0 X -10 8 0
Gregg, Collamore and Livingston; Harrington, Schardt and Clark. Umpires, Johnstone and Cannady.

AT MILWAUKEE—
MINNEAPOLIS— 1 7 2 1 0 2 2 2 3 -10 17 3
MILWAUKEE— 2 0 0 0 2 0 4 1 0 - 9 18 3
Liebhardt and Smith; Dougherty, Nicholson and Marshall. Umpires, Murray and Handiboe.

AT KANSAS CITY—
ST. PAUL— 0 0 0 3 0 0 0 0 0 0 - . . .
KANSAS CITY— 0 0 1 0 0 0 0 2 0 0 0 - . . .
Karger and Ames; Covington and Ketchell. Umpires, Chill and O'Brein.

## INTERNATIONAL LEAGUE

AT TORONTO—
NEWARK— 0 0 0 0 0 0 1 0 0 - 1 4 1
TORONTO— 0 0 0 0 0 0 0 0 0 - 0 4 1
Lee and McCarthy; Goulliat and Graham. Umpire, Mullen.

AT BUFFALO—
JERSEY CITY— 0 0 0 0 6 0 0 0 1 -7 13 2
BUFFALO— 0 0 0 0 0 0 0 0 0 -0 2 2
Davis and Sullivan; Beebe, Pape, Cadone and Gowdy. Umpires, Hayes and Nallen.

AT ROCHESTER—
BALTIMORE— 0 1 0 0 0 4 0 0 0 - 5 8 2
ROCHESTER— 6 3 1 0 3 0 1 2 X -16 21 3
Danforth, Johnson and Egan; Martain and Blair. Umpires, Finneran and Quigley.

AT MONTREAL—
PROVIDENCE— 0 0 0 0 0 0 0 1 0 - 1 7 1
MONTREAL— 0 0 0 3 0 0 0 0 X - 3 9 1
Reisgle and Onslow; McGrainer and Madden. Umpires, O'Toole and Carpenter.

## LAW STUDENTS TO ENTER "PROHIBITION" DEBATE

Students of the Atlanta Law School have accepted an invitation of the Prohibition League to compete in a national oratorical contest.

Leonard Grossman, who won the State championship in oratory at the University of Illinois, was chosen chairman pro tem. Permanent officers were chosen from the junior class to make arrangements for the contest next year. M. J. Woods, of Ellamville, was named president and R. E. Lee Cone was unanimously elected vice president. J. R. McClelland was elected secretary-treasurer.

## INQUEST SCENE IS DRAMATIC IN ITS TENSENESS

Crowd in Small, Smoke-Filled Room Breathlessly Follows the Phagan Slaying Inquiry.

In a small, crowded and smoke-filled room at police headquarters, Coroner Donehoo on Thursday morning began what it is thought will be the last session of the jury impaneled to inquire into the death of Mary Phagan, strangled to death in the basement of the National Pencil Factory April 26.

The situation was tense and pregnant with possibilities. The fact that the investigation of the case is rapidly drawing to a close, coupled with the admissions of officials that new and important evidence would develop from the examination of the witnesses to-day, brought out a large and curious crowd.

At one end of the long table, heaped with notebooks and typewriters, sat Coroner Donehoo, flanked on each side by members of the jury. At the foot of the table sat the newspaper reporters and the official stenographers, four in number. Facing Coroner Donehoo and the jury sat the witness. Ranged along the wall were curious spectators, relatives of the dead girl and friends of the witnesses. Long before the inquest was called every available chair in the room was taken, and late comers ensconsed themselves on the window ledges.

**Dorsey Takes Active Part.**

Prominent among the spectators were the attorneys for Frank, Pinkerton and city detectives and county and State officials. Solicitor Hugh Dorsey sat just behind Coroner Donehoo, and took an active part in the questioning of the witnesses. While Mr. Dorsey asked no questions himself, several times he conferred with the Coroner on the best manner in which to examine the witnesses.

Attorney Luther Rosser also occupied a seat near the Coroner, and took keen interest in the proceedings of the inquest. He did not object to any of the questions asked the witnesses that had bearing on the actions of Leo M. Frank on the day of the murder.

Ranged against the wall behind Coroner Donehoo were Detective John Black, in charge of the city investigating squad; Detective Starnes, and Detective Harry Scott of the Pinkertons. All of the officers paid close attention to the examination of the witnesses. To the left of the Coroner sat Dr. J. W. Hurt, County Physician, who examined the body, and whose testimony is awaited with considerable curiosity.

**Father a Pathetic Figure.**

J. W. Coleman, father of the dead girl, stood against the wall to the right of Coroner Donehoo, a pathetic figure in his sorrow. Mr. Coleman evinced keen interest in what was transpiring. He kept his eyes fixed constantly on the witness who sat at the foot of the long table, and his eyes filled with tears as the tragic details of the finding of the child's body were related.

The attitudes of the individual members of the jury showed their realization of the responsibility that rests upon them. Each of the six sat with his arms on the table, paying the closest attention to the statements of the witnesses. Most of the questions were asked by the Coroner, but now and then a juror would interrupt to ask the witness to make some point clearer.

The air of tense eagerness with which the jurors awaited the replies of the witnesses was communicated to those whose only interest in the case was the satisfaction of curiosity.

**Crowd Tense and Quiet.**

The crowd in the room was one of the quietest that has ever attended a session of the inquest. Save for the occasional scratching of a match or the dragging of a chair across the floor, nothing was heard but the voices of the Coroner and the witnesses.

All of the witnesses brought in were subjected to a close examination by Coroner Donehoo, and all bore the ordeal well. "Boots" Rogers, one of the policemen who found the body, was on the stand more than an hour.

### VIRGINIA LEAGUE.

| Score: | | R. | H. | E. |
|---|---|---|---|---|
| Norfolk | 100 000 10x | 2 | 4 | 3 |
| Newport News | 000 000 010 | 1 | 4 | 1 |
| Schenn and Kircher; Paxton and Matthews. Umpire, Norcum. | | | | |
| Score: | | R. | H. | E. |
| Roanoke | 000 000 101 | 2 | 10 | 0 |
| Petersburg | 000 000 000 | 0 | 7 | 1 |
| Brown and Stewart; Vance and Laughlin. Umpire, Kennedy. | | | | |
| Score: | | R. | H. | E. |
| Portsmouth | 012 102 001 | 6 | 10 | 2 |
| Richmond | 301 001 200 | 7 | 12 | 2 |
| Herbert and Garvin; Ayers, Strain and Mace. Umpires, Schetter and Colgate. | | | | |

## RACES

**RESULTS.**

AT PIMLICO.

First—Maiden three-year-olds, 6 furlongs: Mahoubah 105 (Butwell), 4.00, 2.90, 3.00 won; Bruin Belle 105 (Davies), 46.00, 11.40; L'Aiglon 110 (Fairbrother), 5.50. Time, 1:14 1-5. Also ran: Sly Boots, Brother Folk, Warlord, Bryndor, Captain Jinks, Tophat, Rebound, Chad Buford, Tadopeep, Karderoseros and Corn Cracker.

Second—Four and one-half furlongs: Garl 120 (Turner), 2.70, 2.10, out, won; Fathom 112 (Fairbrother), 2.60, out; Renefdum 112 (Butwell), out. Time, :55 2-5. Also ran: Worst Dale.

THIRD—Selling, three-year-olds and up, mile and forty yeards: Hedge Rose 107 (Skirvin), 25.80, 10.80, 6.00, won; Agnier 105 (Ward), 8.20, 5.40, second; McCreary 107 (Robbins), 9.10, third. Time 1:45 3-5. Maitine, Montagnie, Fairy Godmother, Kittery, Adolante, Otllo, Orbed Lad, Frank Purcell also ran.

FOURTH—Steeplechase, four-year-olds and up, two miles: Ticket of Leave 149 (Allen), 4.00, 2.40, 2.40, won; Obear 136 (M. Henderson), 2.90, 2.80, second; Ennis Killen 149 (Keating), 5.60, third. Time 3:49 4-5. L'Navarre, Bigot, Juverence also ran.

FIFTH—Two-year-olds, 5 furlongs: Violet Ray 104 (Turner), 7.20, 2.80, 2.60, won; Gordon 117 (Fairbrother), 2.40, 2.20, second; Vega 114 (Trexler), 2.70, third. Time 1021-5. Centuari, Paddy O'Loane, Armament, Master Joe also ran.

Sixth—Three-year-olds and up, selling, mile 40 yards: Eddie Graney, 115 (Frasch), 41.00, 20.10, 7.70, won; O'Em, 110 (Fairbrother), 19.80, 4.70, second; Lad of Langdon, 112 (Turner), 2.60, third. Time, 1:45. Belfast, Blue Mouse, The Squire, Clem Beachey, Lord Elam, Toddling, Cuttyhunk ran.

AT LEXINGTON.

First—Six furlongs: Wilhite 109 (Loftus), 3.30, 2.80, 2.50 won; Billy Holder 97 (Callahan), 5.90, 4.40; Transport 100 (Gross), 3.70. Time, 1:14 2-5. Also ran: Theseris, Don Well, Merode, Bill Whaley, Beulah S. and Cecil.

SECOND—Purse, two-year-olds, 5 furlongs: Pebeco 112 (Goose), 7.50, 4.10, 2.80, won; Caution 109 (Glass), 3.40, 2.60, second; Gladys Y. 109 (Kirschbaum), 2.50, third. Time 1:01 3-5. Dr. Kendall, Warren and Woodrow also ran.

THIRD—Handicap, three-year-olds and up, mile: Princess Callaway 105 (Teaham), 6.30, 2.50, out, won; Joe Morris 110 (Loftus), 2.40, out, second; Ymir 103 (Gross), out, third. Time 1:37 4-5. The Cinder also ran.

Fourth—The Breeders' Futurity, 2-year-olds, 5 furlongs: Imperator, 115 (Steele), 4.20, 3.90, 3.00, won; John Gund, 118 (Peake), 14.20, 7.60, second; xBrigs Brother, 115 (Ganz), 3.50, third. Time, 1:00 3-5, which equals track record. Maud B. L., Dr. Samuel, xBrave Cunarder, The Norman, Single, John MacGinnis, Billy Stuart, Breakers, Old Ben, Lost Fortune ran. xBradley entry. The Norman lost rider.

Fifth—Selling, 3-year-olds and up, 6 furlongs: Just Red, 105 (Hanover), 5.10, 3.20, 2.80, won; Ethelda, 103 (Steele), 4.70, 3.60, second; Fellowman, 100, McCabe, 5.00, third. Time, 1:13. Farmer Joe, Jeff Bernstein, Howdy Howdy, Bobby Cook, Dr. Waldo Briggs, Lassie ran.

SIXTH—Selling, three-year-olds and up, mile and 70 yards: Bonanza 115 (Duggan), 13.80, 4.60, 3.90, won; Spindle III (Glass), 4.30, 3.70, second; Banorello 109 (Buxton), 4.90, third. Time 1:43 1-5. Forehead, Ravenel and Loveday also ran.

**ENTRIES.**

AT PIMLICO.

FIRST—Selling, two-year-olds, 5 furlongs: Bulgar 109, Kettledrum 112, Robert Oliver 109, Wooden Shoes 111, Milky Way 104, Moima 109.

SECOND—Selling, three-year-olds and up, 6 furlongs: Ambrose 107, O. U. Buster 112, Aviator 112, Horace E. 117, Hans Creek 107, Grenida 112, Lady Irma 110, Magazine 120, Little Jupiter 107, Hermis, Jr., 112, Water Welles 112, Uncle Obie 110, Arran 107, Tom Holland 112, Our Nugget 110, Kinder Lou 105, Golden Vale 107, Firm 120.

THIRD—Three-year-olds and up, 6 furlongs: Herron 105, Tartar 108, Ringling 100, Mediator 118, Scally Wag 102, Union Jack 115.

FOURTH — Steeplechase, four-year-olds and up, two miles: Seven Stars 137, Buck Thorn 149, Shannon River 145, Sir Cleges 149, Flying Yankee 137, Senator Wood 147, Old Salt 137, Himation 136.

FIFTH—Selling, handicap, three-year-olds and up, mile: Judge Monck 105, El Oro 112, Elwah 104, Captain Swanson 108, Nimbus 108.

SIXTH—Selling, three-year-olds and up, mile and 40 yards: Superstition 111, Elwah 108, Woodcraft 110, Absconder 113, War Horn 116, Dalngerfield 111, Lewin 109, Hoffman 115, Pardner 111, Hasson 107.

Weather clear; track fast.

### CAROLINA LEAGUE.

| Score: | | R. | H. | E. |
|---|---|---|---|---|
| Durham | 000 00 020— | 2 | 6 | 2 |
| Charlotte | 00 00 100— | 1 | 4 | 2 |
| Meadows and Coveny; Smith and Malcolmson. Umpire, McBride. | | | | |
| Score: | | R. | H. | E. |
| Raleigh | 000 200 010— | 3 | 4 | 2 |
| Winston-Salem | 001 004 32x—10 | 11 | 1 | 3 |
| Belanger and Turner; Ray and Smith. Umpire, Chestnut. | | | | |
| Score: | | R. | H. | E. |
| Asheville | 021 200 010—6 | 12 | 3 | |
| Greensboro | 200 001 001—4 | 9 | 3 | |
| Wayman and Milliman; Reno and Doak. Umpire, Miller. | | | | |

### EMPIRE LEAGUE.

| Score: | | R. | H. | E. |
|---|---|---|---|---|
| Valdosta | 060 020 011—9 | 10 | 5 | |
| Cordele | 303 002 000—8 | 13 | 5 | |
| Tillman and Pierre; Filliger and Eubanks. Umpire, McLaughlin. | | | | |
| Score: | | R. | H. | E. |
| Americus | 010 001 020—4 | 6 | 4 | |
| Waycross | 000 240 000—6 | 9 | 1 | |
| Werner and Manchester; Osborn, Vanderlip and Wahoo. | | | | |
| Score: | | R. | H. | E. |
| Brunswick | 400 000 20*—6 | 10 | 1 | |
| Thomasville | 000 000 000—0 | 5 | 2 | |
| Cates and Howald; Myers and Dudley. Umpire, Carter. | | | | |

# LEO FRANK IS AGAIN QUIZZED BY CORONER

## Newt Lee Called to Stand for Further Examination---Coroner Will Put Case in Hands of Jury by 7 o'Clock, It is Predicted.

**The Coroner's Jury found that Mary Phagan had come to her death by strangulation and ordered Lee and Frank held for the Grand Jury.**

Leo M. Frank, superintendent of the National Pencil Factory, and Newt Lee, night watchman, both of whom are being held in connection with inquiry into the death of Mary Phagan, were recalled to the witness stand late Thursday afternoon at the inquest.

Frank was given a more searching examination as to movements on the day of the tragedy than he underwent his first day on the stand and an apparent endeavor was made to show that he was not at home at the times he had stated in his previous testimony.

Frank, however, answered the questions readily and Coroner Donehoo was not able to trip him.

In Frank's previous testimony he failed to mention several persons who were at his home when he said he was there Saturday night. But when he was questioned in regard to this point Thursday afternoon he gave their names at once.

After Frank's testimony, witnesses were introduced who testified that Frank had at times indulged in familiarities with the girls in his factory.

Following this testimony, the coroner excluded all persons in the room, including the newspaper men and the attorneys for Frank, while Dr. Hurt, county physician made his statement.

Newt Lee preceded Frank on the stand.

Lee's testimony was in regard to the private conversation he had with Frank when Lee was first arrested. He declared that Frank had told him that they would "both go to hell" if they were not careful, but the effect of this testimony was largely nullified by Frank's earlier statement that the remark or a remark to the same effect was suggested by one of the detectives in the hope of getting some information from the night watchman.

The morning session was not prolific. Nothing of consequence was developed.

Miss Hattie Hall and Herbert Schiff, chief clerk in the pencil factory, were the first witnesses at the afternoon session.

Coroner Donehoo called for Lee immediately after Detective John Black had testified, supplementing the important testimony given by Harry Scott, of the Pinkertons.

W. W. ("Boots") Rogers, former county policeman, and Lemmie Quinn, foreman in the tipping department at the National Pencil Factory, were the principal witnesses this morning. Neither gave testimony that was materially damaging to either Leo M. Frank or Newt Lee, who are being held in connection with the crime.

Rogers was questioned closely o fthe events of the morning the crime was discovered, and told of taking the officers to the scene in his automobile. Beyond his belief that Frank appeared nervous when he was visited at his home by the detectives, Rogers had no information that appeared to point suspicion in one direction more than another.

He was sure, however, that the time clock tape on which Newt Lee, the night watchman, registered his half-hour rounds of the factory had no "misses" when it was taken from the clock by Frank that morning. Three misses were found on a tape subsequently brought to Police Headquarters.

**Quinn's Story Unchanged.**

An effort was made without avail to break down the story of Lemmie Quinn that he was at the factory and talked to Frank between 12:10 and 12:20 the Saturday afternoon of the tragedy. Coroner Donehoo tried to get Quinn to admit that he previously had told officers who interviewed him that he was not at the factory between Friday and the following Sunday.

Quinn steadfastly refused to admit that he had made a statement of the sort. He supported Frank's testimony of last Monday by insisting that he visited the factory for a few minutes and went into Frank's office.

Miss Hattie Hall, the stenographer who was at the factory office Saturday until noon, was another of the witnesses called to the stand during the forenoon. She testified as to Frank's movements while she was there.

**Frank Pale, but Calm.**

Frank was brought into the Commissioners' Room in the police station before the inquest began, but later was excused and Rogers called.

The factory superintendent was pale, but calm and collected. He whispered a few words to his counsel, Luther Z. Rosser, and smiled faintly at a remark that was made to him. He appeared to show the strain of the days since he has been in a cell.

Lee was not admitted to the room at the beginning of the hearing, but was detained in a nearby office. The night watchman seemed almost indifferent.

## *Frank Answers Questions Quickly When Recalled*

Frank was slightly nervous when he was answering the questions. He was asked:

Q. What kind of an elevator floor have you in the factory on the office floor?—A. A solid sliding door.

Q. Where was the elevator Friday night and Saturday?—A. I didn't notice it.

Q. What protection would there be from a person from falling into the shaft if the door was open?—A. There is a bar across the shaft.

Q. Where was the elevator Saturday?—A. I did not notice it.

# NEW EVIDENCE IN PHAGAN CASE NOT YET BROUGHT OUT; DIG CAREFULLY FOR FACTS

Q. Where was it Sunday?—A. On the office floor.

**Gave Tape to Police.**

Q. What did you do with the tape after you took it out of the clock Sunday morning?—A. Gave it to one of the officers.

Q. Who was at a party at your house Saturday night?—A. Mr. Goldstein and others.

Q. Who else?—A. His wife and Mrs. Isaac Strauss.

Q. What were you doing?—A. Reading the Metropolitan magazine.

Q. Did you greet them?—A. Yes.

Q. You just greeted them?—A. Yes.

Q. Did you get up to greet them?—A. I don't remember.

Q. How about Mrs. Wolfsheimer?—A. She was not there.

Q. What was said about whisky when the officers came?—A. Nothing was said of whisky, but I said I would like to have a drink of something warm and the officer said a drink would do me good.

**Dreamed of Phone Call.**

Q. What did you say of some one telephoning you later at night?—A. I said I dreamed some one called.'

Q. Did you look at the girl when you went to the undertakers?—A. Yes.

Q. Did you go into a toilet?—A. I did not.

Q. When did you first hear the girl's name?—A. I do not remember that accurately.

Q. What time did you get home Sunday?—A. I can't say exactly.

**Discussed Murder Little.**

Q. Did you discuss the murder at home Sunday?—A. Very little.

Q. When did Quinn refresh your memory about his visit to the factory Saturday?—A. I do not remember the exact date. It was one of the two days that I was at the station house.

Q. Who made the suggestion about keeping the matter quiet until you could communicate with your attorney?—A. I do not remember.

Q. Did Quinn know at that time that you had counsel?—A. I do not know.

Q. How can you lock the door of your office off from the place where the blood spots were found at the dressing room?—A. It has never been locked. There is a spring which closes the door in the partition near the dressing room, but it does not lock it.

Q. Is there any way to lock the doors on the back steps?—A. Yes, but it has been a long time since I have known them to be locked. There was a bar at the back door.

**Did Not See Back Door.**

Q. Did you see this back door Saturday?—A. No, I was not back there that day at all.

At this point Frank was made to repeat the conversation he had with the detectives when he was notified that the crime had taken place at his factory. The questioning continued:

Q. When was the first time you saw the boxes in the basement?—A. Monday afternoon when I went down in the basement with Mr. Scott, the Pinkerton detective.

Q. Who opened the factory Saturday morning?—A. The night watchman is supposed to stay on until the day watchman comes.

Q. What did the detective ask you when he called up the first time Sunday morning about the girl's body being found?—A. He asked me if I had not paid off a girl Saturday who worked in the tipping department and I told him I thought I had.

Q. Didn't you say the other day that the first time you heard the girl's name was in the automobile?—A. I don't just remember when I heard it the first time.

**Blackstock on Stand.**

Thomas Blackstock, of 21 Hightower Street, a former employee of the pencil factory, was placed on the witness stand after Frank was dismissed. Blackstock testified that he had seen Frank several times attempting to flirt with the girls in the factory and that the superintendent was accustomed to indulge in familiarities with the women in his employ.

Q. Did the girls complain?—A. They always tried to get out of his way when he came through the plant.

Q. How long since you worked there?—A. A year.

**Girl Accuses Frank.**

Miss Nellie Wood, of 8 Corput Street, followed Thomas Blackstock on the stand and corroborated Blackstock in much of his testimony, declaring that Frank had made improper advances to her and had tried to embrace her. She also testified that he tried to get her alone in his office and attempt familiarities with her. Her testimony follows:

Q. Did you know Mr. Frank?—A. Yes, I worked there two days.

Q. What was his conduct?—A. He would come around and put his hands on me when it wasn't necessary.

Q. Was that all he said?—A. He came out of his office once and took hold of me and then called me in his office. He said he wanted to talk business. He wanted to close the door and said I nedn't be afraid. He said no one would come into his office. He got too familiar with me.

Q. When was this?—A. Two years ago.

Q. What did you do?—A. I quit right there.


## RESINOL STOPS SKIN TORMENTS

**How This Wonderful Ointment Ends Itching and Heals Skin Eruptions.**

No matter how long you have been tortured and disfigured by itching, burning, raw or scaly skin humors, just put a little of that soothing, antiseptic Resinol Ointment on the sores and the suffering stops right there! Healing begins that very minute, and your skin gets well so quickly you feel ashamed of the money you threw away on useless, tedious treatments.

Wherever drugs are sold, you can be just as sure of finding Resinol Ointment as court-plaster or a toothbrush. This is because doctors have prescribed it so regularly for the last eighteen years that every druggist knows he must keep it constantly in stock. It comes in opal jars, for fifty cents and one dollar, or you can try it at our expense. Write to-day to Dept. 18-S, Resinol, Baltimore, Md., for a sample of Resinol Ointment and a miniature cake of Resinol Soap.


## Met Touring Ireland; Wed in Los Angeles

**Wealthy Indiana Manufacturer Marries Seattle Woman Seven Years After Trip.**

LOS ANGELES, May 8.—From Erin's Isle to Sunny California—this is the widely diverging setting for a pretty romance, the last chapter of which was written early to-day, when Thomas A. Coney, a wealthy retired manufacturer of Indianapolis, Ind., and Mary E. Dwyer, of Seattle, were married by Monsignor Harnett at St. Vibiana's Cathedral.

The romance had its inception about seven years ago. Coney, traveling in Ireland for his health, met the woman he led to the altar to-day.

## HARDWARE MEN OPPOSE U. S. CONSULAR CHANGES

MOBILE, ALA., May 8.—At the final meeting of the American Hardware Manufacturers' Association held here to-day a resolution was adopted urging that the development of the consular organization be not retarded by the present administration at Washington by unnecessary changes in the personnel of the representatives abroad.


EST 1870 TRADE MARK HAWKES GLASSES

THE DAY OF SPECIALISTS

There recently appeared in an Atlanta paper a splendid editorial on the "Powers of Concentration." It told of the wonderful things that can be accomplished by sticking to one thing—to a finish; and you know it to be true—that if you start out to do a thing, backed by courage and determination, you'll get it done; and when you get it done, you'll be a specialist at that one thing.

We've been sticking to one thing for fifty years; plugging along, studying and learning every point that would add to our efficiency as opticians. For fifty years we have been examining eyes and fitting glasses and we are pretty sure we are able to properly handle the most difficult cases requiring the use of glasses. You get the direct benefit of all these years of experience. Come in and talk to us about your eyes.

A. K. Hawkes Co.
OPTICIANS
14 WHITEHALL



WE SELL FRIDAY




2½ Cents LOAF

CASH GROCERY CO.
118 and 120 Whitehall.


White City Park Now Open

## GRAND JURY TO SIFT THE EVIDENCE IN THE PHAGAN CASE WITHIN THE NEXT FEW DAYS

LATE this afternoon the police and detectives engaged on the Phagan case said they were satisfied with the progress being made before the Coroner's Jury.

Apparenty all other clews have been abandoned, and the present line of police activity would seem to center around Lee and Frank.

Whatever evidence the police have they refuse to disclose.

The entire mystery will be taken up by the Grand Jury within the next few days.

## *Frank of Nervous Nature; Says Superintendent Aide*

The inquest was resumed at 2:40. Only a small crowd was present.

Miss Hattie Hall, stenographer for the Pencil Company, was called.

She said she had been connected with the company since December 4.

From a pile of papers taken from the factory records, Miss Hall identified a number that were written by herself. She said she did not think she could identify Frank's writing. Miss Hall selected eight letters that she had written. She said she didn't know how long it had taken her ta write the letters.

Miss Hall looked at the cash book and the book containing the financial sheets and said there was nothing in them she had done on April 26.

**Couldn't Identify Writing.**

Coroner Donehoo did not explain his interrogation of the witness along these lines. He appeared very anxious to know just what work she had done on the day of the murder, and instructed her to be careful in identifying her own writing. Several questions were asked her regarding Frank's handwriting, but she insisted that she could not identify it.

Herbert Schiff, 35 West Fair Street, chief clerk at the Pencil Factory, was called next. He testified as follows:

Q. What do you do at the factory?—A. Help Mr. Frank, keep the pay roll and other things.

Q. Are you familiar with Frank's handwriting?—A. Yes.

Q. Were you there Saturday, April 26?—A. No, sir.

The witness was here asked several questions relating to the business of the company.

**Examines Books and Papers.**

He was told to examine the books and papers that were shown Miss Hall, and identify Frank's handwriting. He identified several letters and acknowledgments as having been written by Frank and also a number of entries in the order book, dated April 26.

Q. Were you at the office Monday morning?—A. Yes.

Q. What was Mr. Frank doing?—A. He wasn't there. He didn't return until about 3:30 Monday afternoon.

Q. What time does Mr. Frank get down?—A. He is usually there about 8. He is usually there when I get there.

Q. Did you see Frank Sunday?—A. I saw him in Bloomfield's with Mr. Darley and some of the other help.

**Known Frank Five Years.**

Q. Do you know Mr. Frank very well?—A. Yes.

Q. How long have you been with him?—A. Five years.

Q. Have you been close to him?—A. I guess I have been around him as much as anyone.

Q. Is he of nervous temperament?—A. Yes, he is very excitable. I would say very much so.

Q. How long would it have taken you to get up all of the data on the financial sheet which Mr. Frank did?—A. Five or six hours.

Q. How long would it have taken Mr. Frank to do it?—A. He has handled it more often and would be quicker. I would say half an hour less than it would take me.

Q. What else did Frank do?—A. Balanced the cash book.

Q. How long would that take?—A. About an hour and a half.

## *Black Testifes Quinn Denied Visiting Factory*

John Black, city detective, followed Scott.

Q. Tell about the shirt.—A. Sergeant Bullard and I went out to the rear of 40 Henry Street and searched Newt Lee's room.

Q. What did you find?—A. Lots of things.

Q. Tell about finding the shirt?—A. We found it in the bottom of an old barrel.

Q. Was the shirt on the top or in the bottom of the barrel?—A. In the bottom.

Q. When was this?—A. On Wednesday after the murder.

Q. Did you see the shirt Lee wore Sunday morning?—A. Yes.

Q. What kind was it?—A. A brown woolen shirt. The one we found at his home was unlaundered. It was washed, but not ironed.

Q. Have you any positive clews to the person that committed the crime? A. No.

Q. What did Mr. Quinn say to you about his trip to factory Saturday?—A. Mr. Quinn said he was not at the factory on the day of the murder.

Q. How many times did he say it?—A. Two or three times. I heard him tell Detective Starnes that he had not been there.

Q. What did you tell Frank to ask Lee when they had a conference?—A. Nothing in particular, only that he try to get Lee to tell the truth.

## *Lee Repeats His Private Conversation With Frank*

Newt Lee followed Black on the stand.

Q. Tell the jury of your conversation with Frank in private.—A. I was in the room and he came in. I said, Mr. Frank, it is mighty hard to be sitting here handcuffed. He said he thought I was innocent, and I said I didn't know anything except finding the body. "Yes," Mr. Frank said, "and you keep that up we will both go to hell!" I told him that if she had been killed in the basement I would have known it, and he said, "Don't let's talk about that—let that go!"

Frank has declared that he was instructed by the detectives just what to say to Lee in the effort to open his mouth, and said it.

Q. Was the furnace running Saturday night?—A. It was fired up.

Q. Did you say anything about sleeping?—A. Yes, sir. I came to the factory and Mr. Frank came out of his door and rubbed his hands and said he was sorry he had me come so early, when I might have been sleeping. I said I needed sleep.

**Never Met Him Before.**

Q. Did Frank ever come out to meet you before?—A. No, sir. He usually says "All right," when I say, "All right, Mr. Frank."

Q. Is the trap door usually open?—A. Yes, sir; it's open every evening when I come.

Q. When you went into the machinery room, did you notice anything on the floor?—A. No, sir.

Q. When you came there at 6 o'clock, what happened?—A. Mr. Frank came out and asked me what time it was. He told me not to punch the clock, as he wanted to put on a new tape. I held the lever and he put on the tape.

**Sure He Punched Clock.**

Q. Did he unlock the door of the clock?—A. No, he just opened the door.

Q. Are you sure you punched the clock every half hour that night?—A. Yes, sir.

Q. Whose shirt was that they found at your house?—A. It looked like one of mine. I used to have one like that.

Q. Whose clothes were in that barrel?—A. I had mine in there, and the lady there might have had some of hers there.

Q. Was your shirt store bought?—A. No, sir. Mrs. John Bowen made it.

## *Pinkerton Detective Tells of Call From Factory Head*

Harry Scott, the Pinkerton detective who has been working on the case since the day of the crime, took the stand when Schiff concluded his testimony.

Scott testified that Frank called him up Sunday afternoon before there was any talk of his arrest and asked the Pinkertons to begin work on the case and find the slayer.

Scott testified as follows:

Q. How are you interested in the Phagan case?—A. I was retained by the National Pencil Company to find the guilty man.

Q. Who retained you?—A. I received a call from Mr. Frank and he told me what he knew about the case.

Q. Where did Frank talk to you?—A. Mr. Frank, Mr. Dailey, Mr. Schiff and I went into the private office.

Q. What did Frank say?—A. He said: "I guess you have read of the crime. We feel an interest in the matter and desire to retain the Pinkertons and try to locate the murderer."

**Told He Is Suspected.**

Q. What else did he say?—A. He said he had been down to the police headquarters, and that Mr. Black seemed to suspect him of the crime. He told me of his movements on the day of the crime. He told me that about 12:10 Mary Phagan came into the office and drew her money, $1.20. At 12:50, he said, he went up to the fourth floor and saw Mr. White talking to Harry Denham and Arthur White. He said he left at 1:10 and went home, and returned at 3. White and Denham, Frank told me, left about 3:10, leaving him alone in the building. Newt Lee reported at 4, but was sent away. Frank left the building about 6:15, and on the way out saw Newt Lee talking to James Gantt. Mr. Frank allowed Gantt to go inside of the factory to get some shoes and told Lee to go with him. Frank said he became worried over the presence of Gannt in the building and called Lee at 7:30. Then Frank asked Lee if Gannt had left the building and Lee said yes. Then Frank asked Lee if everything else was all right, and Lee said yes.

Q. Did you ask Frank any questions?—A. No.

**Frank Showed Him Building.**

Q. What did Frank show you?—A. He showed me the elevator, the room where the blood and hair were found, the basement where the body was found, and also the door.

Q. Have you talked to him since?—A. I talked to him one night, with Detective Black, at headquarters, but did not try to get a statement.

Q. Did he resent any of your questions? Did any one ask you to withhold evidence?—A. Mr. Hubert Haas asked me to keep the police from getting our evidence, and I told him we'd withdraw from the case before we'd do that.

Q. Tell of the interview between Lee and Frank.—A. Mr. Black suggested that Frank talk to Lee, since he employed him, and to try to get Lee to tell all the truth of the matter.

Q. What did Frank say to Lee?—A. I don't know. They were together privately.

Q. What did Lee say?—A. Lee says that Frank didn't want to talk about the murder. Lee says he told Frank he knew the murder was committed in daytime, and Frank hung his head and said "Let's don't talk about that!"

Q. Did Frank tell you what happened at his conference with Lee?—A. No. He said he tried to get something out of Lee, but couldn't.

**Asked Lee About Clock.**

Q. Do you remember Frank ever asking Lee anything about the clock slip?—A. Yes, it was in Chief Lanford's office. Frank asked Lee about a slip on the record from 9:30 to 10:25. Lee said that he punched the clock regularly and Frank remarked that it looked mighty peculiar.

Q. Tell us if this shirt was found in Lee's back yard?—A. Yes.

Q. When you first saw the shirt was it very bloody?—A. Yes, it was very bloody on the right shoulder. The shirt looked as though it had been freshly washed, but not ironed. The blood spots looked fresh. Fred Bullard and Black said they found the shirt in a rag barrel in Lee's back yard. The shirt looked as though it might not have been worn since being washed.

**Couldn't Explain Spots.**

Q. Was the shirt torn?—A. We tore a piece out of the shirt and showed it to Lee and he said he had a shirt with a flower design on it like this piece. We showed him the shirt then and he said at first that he thought it might be his shirt, although he had not seen it for two years. He said he did not know how the blood spots got on it. After looking at the shirt again he said he did not believe it was hiss hirt.

Q. What size shirt was it?—A. We could not tell.

Q. Have you any definite clew as to who committed this murder?—A. I would not care to commit myself that far.

Q. Have you any definite suspicion?—A. We are working along a chain of evidence which I would not care to give out.

## HOUSE PASSES UNDERWOOD'S TARIFF BILL

**Great Demonstration Follows Announcement of 281 to 139 Vote on Measure.**

WASHINGTON, May 8.—Amid a great demonstration by Democratic members of the House, the Underwood tariff revision bill, which has been under consideration since April 22, was passed by a vote of 281 to 139 at 6:15 o'clock.

The point of order is designed to avoid putting the Democrats on record on the question of the creation of a scientific non-partisan tariff commission.

The Underwood tariff measure repeals the duties of the Payne act, which was passed by a Republican House in 1909. It provides for an income tax on all incomes over $4,000 a year. Corporations and business concerns are taxed also.

The income tax is expected to raise an annual revenue of over $70,000,000. The average reduction in duties from the Payne law is from 40.12 per cent to 29.60.

The biggest cut has been made in the wool manufactures. The annual revenue raised by the Payne bill is $304,000,000, whereas the revenue from the Underwood bill is estimated at $266,701,000.

The Underwood bill puts boots and shoes, flour, meat, raw wool sugar and many of the necessaries of life on the free list. Big reductions are made in the cotton schedule.

In luxuries the rates have been slightly increased over the level of the Payne bill.

## Manufacturers Meet To Fight Tariff Bill.

WASHINGTON, May 8.—A conference of manufacturers and producers called by the Illinois Manufacturers' Association met here to-day to talk over the tariff situation and formulate plans for pressing forward some amendments when the Senate considers the Underwood bill.

The object of the conference as set out in a statement is to deal with the general proposition of tariff revision as it is presented in the Underwood bill, and to look particularly to the working of the paragraph of the proposed law which empowers the President to negotiate trade agreements of mutual concession with foreign countries.

The manufacturers contend that if the President is given power to negotiate concessions in tariff rates, he also is empowered to negotiate increases, if they are warranted.

## ANOTHER CLEW IN PHAGAN CASE IS WORTHLESS

**Pinkertons Find No Foundation for Report of Lunch Room Helper's Disappearance.**

Harry Scott, of the Pinkertons, said Thursday that the information obtained by his agency to the effect that a Greek helper in a restaurant had disappeared following the killing of Mary Phagan had proved baseless so far as he was able to determine.

"It was a blind clew," he said. "We were unable to find that any one was missing from the restaurant. Neither were we able to locate the supposedly missing person in Anniston, Ala., where our information said he was."

In discussing the alleged mysterious disappearance of one of his employees shortly after the discovery of the murder of little Mary Phagan, this morning, George Pappas, proprietor of the Busy Bee Cafe at Hunter and Forsyth Streets, said that there was no basis for any rumor involving anybody in his place.

"There was no one working in the restaurant at the time of the murder except my brother, Stamates Pappas, and myself, and, as you can see, we are both still here," he said.

**Girl Not Known There.**

"Furthermore, instead of anyone going away, we have just hired another man to wait in the cafe. He came here last Saturday and is still here.

"So far as the pencil factory and the murder of the girl is concerned I do not know anything about it at all. I didn't even know the girl by sight. Once in a while some of the girls came in here to get a little lunch, but I didn't know any of them by name and could not say positively that they worked over there at all.

"I have never been in the pencil factory but twice in my life—once on the Sunday the girl was found dead and once before that to get some dishes that had been sent over there with some lunch for one of the men at the factory."

When asked about the practice of sending lunches into the factory or the possibility of anyone in his employ getting familiar with the interior of the plant, he said that they very seldom sent anything over there, for the reason that they only had two men, and that the orders usually came at about 12 o'clock when they were too busy in the cafe to send orders out.

Pappas, telling of the movements of himself and his brother at the time of the murder, said:

"My brother left here about 7:30 o'clock in the evening to go and take a sleep, for the next day was our Easter, and we had to go to church that night and be up the greater part of the night, and he was supposed to open up the cafe in the morning.

"I closed up the place about 11:30 o'clock and went out for a little while. I came back and took a bath and dressed and at about 1 o'clock in the morning my brother came by for me and we went to the church to the Easter service.

"He came back here earlier than I did and was in the restaurant and the place was open when I reached here shortly before 8 o'clock. I had not been here long before someone came in and said that something had happened over at the pencil factory. I went outside and asked a policeman, who was standing there, what the trouble was and he told me that something had happened over at the factory that they did not understand—that a robber had been there and killed someone.

**Frank There for Cup of Coffee.**

"Later on I heard that it was a girl found dead in the place and went over to see. I went in and looked around for a few minutes and saw Mr. Frank and some of the other employees in there, but I didn't stay in there long, because they made everyone get outside.

"Of course, I don't know anything about it, and all I hope is that they will catch the man that did it."

Asked if any of the employees of the pencil company had been in his place immediately following the discovery of the body, Pappas said that Mr. Frank had been in there about 8 o'clock Sunday morning and had a cup of coffee.

**Greek Consul's Statement.**

From the Grecian Vice Consul in Atlanta, The Georgian is in receipt of the following letter, which it prints gladly in justice to a body of citizens of whom the city has always been proud:

To the Editor of The Georgian:

Referring to the article published in yesterday's Georgian that a Greek is trailed in Anniston, Ala., on suspicion that he is connected with the terrible assassination of poor Mary Phagan, I beg to express my deepest indignation, not so much for the mere fact that a Greek is suspected, as for the off-hand conclusions of the "Pinkertons" that a Greek must be the guilty party who committed this atrocious deed because the crime itself bears the style of the Mediterranean criminal.

This accusation is of such a nature and so unjust to the country I have the honor to represent that you will allow me to place a formal and strong protest against any allegation of this kind.

It is the first time that I ever heard that strangulation is common in Greece. I think that before so detrimental a statement is published you ought to have taken into consideration statistical information from the courts of Greece and not entirely rely upon the suppositions of any detective agency.

Yours very truly,
DEMETRE VAFIADES,
Vice Consul.

The article referred to was published in line with The Georgian's policy to give its readers all the news and merely as the theory of detectives.

## U. S. Men Held for Air Plot on Mexico

**Los Angeles Citizens Accused of Planning to Drop Bombs From Aeroplane on Guayamas.**

LOS ANGELES, May 8.—Federal warrants charging that eight prominent Los Angeles men had conspired to send an aeroplane to Mexico to drop bombs into the city of Guayamas were issued to-day.

The names of the men accused were withheld by the authorities.

The action follows the seizure of an aeroplane near Tucson, Ariz.

## HOUSE WILL REST AFTER TARIFF BILL IS PASSED

WASHINGTON, May 8.—A recess of the House of Representatives for three weeks, after the tariff bill has passed, to allow the selection of committees and the immediate consideration of banking and currency reform on the reassembling of the lower house, was determined on at a conference to-day by President Wilson, Representative Oscar Underwood and A. Mitchell Palmer.


The American-Georgian Pony Contest Vote Coupons

Hearst's Sunday American and Atlanta Georgian
PONY CONTEST VOTE COUPON, THURSDAY, MAY 8, 1913
GOOD FOR 5 VOTES
Voted for .....
Address .....
Voted by .....
CARRIERS' AND AGENTS' BALLOT.

Hearst's Sunday American and Atlanta Georgian
PONY CONTEST VOTE COUPON, THURSDAY, MAY 8, 1913
GOOD FOR 5 VOTES
Voted for .....
Address .....
Voted by .....
SCHOOL BOYS' AND GIRLS' BALLOT.



## USE OF CALOMEL PRACTICALLY STOPPED

**Dangerous Drug Giving Way for Safer, More Reliable Remedy.**

Hundreds of people in this vicinity alone have stopped the use of dangerous calomel when their liver is acting slowly, and take Dodson's Liver Tone instead.

Dodson's Liver Tone is always safe and has none of the bad aftereffects which so often follow the use of calomel. It is a pleasant-tasting vegetable liquid that starts the liver gently and surely, and relieves constipation and billiousness and causes no restriction of habit or diet.

Many preparations have sprung up that imitate the claims made for Dodson's Liver Tone, but remember Dodson's Liver Tone is the tried and tested remedy that has proved such a good medicine and is so satisfactory to every user—is the reason these imitations are on the market.

Dodson's Liver Tone cannot hurt anyone, and if it fails to do all that is claimed for it all druggists who sell it will give your money back with a smile.



*Next week,* **Beautiful Bedding Plants,** *3c each.* **Atlanta Floral Co.,** *555 E. Fair Street.*



ATLANTA THEATER
Matinees Mon., Wed. and Sat.
25c
Nights 15c to 50c

ALL THIS WEEK
Miss BILLY LONG
Company
The Girl From Out Yonder
NEXT WEEK—"Are You a Mason?" Seats Now



FORSYTH Mat. To-day To-night at 8:30

Here for the First Time
BUD EDWARDS' KID KABARET
With 15 Jolly Singing Kids
BELLE STORY, Singing Star
Williams, Thompson & Copeland
Hart's Six Steppers, Riesner and Gores, and others.

NEXT WEEK
PAUL DICKEY
Famous Football Star in a Sketch






Every Woman
is interested and should know about the wonderful
Marvel Whirling Spray Douche

Ask your druggist for it. If he cannot supply the MARVEL, accept no other, but send stamp for book.
Marvel Co., 44 E. 23d St., N.Y.



A NEAT, CONSERVATIVE SUIT STYLE

It's the "KNICKERBOCKER" a Recent Model by Alfred Benjamin & Co., America's Foremost Tailors

This is a model that is certain to win favor with men of dignified taste and with those who can have but few suits and, therefore, must confine their selections to the more conservative cuts and patterns.

The coat is of the three-button style and is made without a vent. The vest is medium high cut, and the trousers, which are straight enough to be stylish, may be had with or without cuffs.

You couldn't select a more serviceable suit for

Twenty-Seven Fifty

Carlton Shoe & Clothing Company

Thirty-Six Whitehall



# Testimony at Early Session of Phagan Inquest

## Rogers Tells What Police Found at the Factory

### Frank's Stenographer and Girl Employee of Pencil Company Also on Stand.

Following is the testimony of the early witnesses at the Phagan inquest today:

W. W. Rogers was the first witness. He lives at 104 McDonough Road, and operates an automobile for himself. He said he took a party of officers to the National Pencil plant at five minutes past 3 o'clock Sunday morning, April 27.

He corroborated statements of officers regarding the finding of Mary Phagan's body and the notes beside it, and of the body being face downward.

Q. Who telephoned Frank of the murder?—A. Starnes called him and asked him to come to the factory.

Q. How long were you in front of the plant before you were let in?—A. Two or three minutes.

Q. Did you hear him coming?—A. We saw him coming down the steps with a lantern.

Q. What did he say?—A. She's in the basement, white folks.

Q. Was he excited?—A. No, he answered questions coolly.

Q. What did he say when you went downstairs?—A. He thought at first it was something the boys had placed there to frighten him.

Q. How did he say he found the body?—A. On her face.

Q. How did you find it?—A. On her face.

Q. Do you remember any other questions asked him?—A. Yes, but he talked in a straight way.

Q. Who went back upstairs with Lee and Anderson after Lee had been placed under arrest?—A. No one else.

Q. Where did they go?—A. Into office, where Anderson attempted to get Frank over the phone.

**Lee Was Not Excited.**

Q. Was Lee excited then?—A. No.

Q. What else did you find?—A. We looked all over the place for her hat and shoe. Then Sergeant Brown and myself walked out the back door and down the alley. When we came back I went out on McDonough Road in my machine and got Miss Grace Hicks, who, I knew, worked at the pencil factory. I brought her to town about 5:30 or 5:45. She told us who the girl was.

Q. Did you ever get in touch with Frank while in the office?—A. After I got back with the young lady Mr. Starnes called Frank again and got him. That was a little after 6. It took about five minutes for me to go out to his house.

Q. Who answered the door?—A. Mrs. Frank.

Q. Was Frank there?—A. He was standing in the hall behind the curtains. He was dressed, with the exception of collar, coat and hat. He asked Black what was the matter and Black did not answer, but told him he had better put on his clothes and go to town with us. Frank was hoarse and Black suggested that a drink might do him good. Mrs. Frank went upstairs to see if there was any whisky in the house, but did not find any.

**Says Frank Was Nervous.**

Q. Was he well groomed?—A. Yes; I noticed particularly that he had on a clean white pleated-bosom shirt. He was nervous, and moved about very nervously.

Q. How do you know he was nervous?—A. By the questions he asked. He asked if anything had happened at the factory and when Black did not reply he asked if the watchman had found anything unusual. Black did not answer them, and he asked if the watchman had called him, and when we did not answer he said that he dreamed the night watchman called him about daybreak. He struck me as being highly nervous.

Q. What did you talk about on the way to town?—A. Black asked him if he knew Mary Phagan and he asked if she worked at the factory. Said he did not know whether he knew her or not.

Q. Where did you go?—A. To the undertaking establishment.

Q. Did Frank see the body?—A. No.

Q. Where did he go?—A. When we went into the room the undertaker turned the child's head and Frank sidestepped into a toilet.

Q. Was Frank trembling?—A. I did not notice that he was.

Q. What questions were asked?—A. He asked us the girl's name and we told him Mary Phagan and asked if he knew her. He said he would have to look on the payroll to find out. We went around to the factory. He opened the safe and got out his books.

Q. Who was in the factory?—A. Several officers and Mr. Darley, the foreman, went in just ahead of us.

**Tells When She Was Paid.**

Q. What did Frank do?—A. He looked in his books, ran his finger down a column and said: "Yes, she was here." Then he said: "Yes, she was paid off yesterday. I can tell you just when. The stenographer and office boy left at 12 o'clock and she came in here—let's see, I can tell you the exact time—it was 10 minutes past 12. I paid her $1.20." Frank looked nervous and asked if anyone had found the envelope; that it must be around "there somewhere."

Q. Did you take Frank into the basement?—A. Yes, we went down. Frank ran the elevator.

Q. Did he say anything about the negro running the elevator?—A. Yes, he was asked if the negro ever ran it, and he said no.

Q. Had you noticed the elevator before?—A. No, except when we first went into the basement.

Q. Where was it?—A. Above us.



"Boots" Rogers, former county policeman who drove the police to the Pencil Factory when the first news of the Phagan slaying reached headquarters.

Q. Did you inspect the shaft then?—A. Yes.

Q. Did you see anything?—A. No, but I did not have a flashlight.

Q. Was anything found there later?—A. Yes, a parasol.

Q. Did you make a close inspection when Frank went into the basement?—A. No, we just took a casual look around.

Q. When did you see parasol, hat and shoe?—A. I did not see them until nearly 7 o'clock. The officers had them upstairs.

**Frank Inspected Building.**

Q. Did Frank inspect rest of the building?—A. Yes, and Chief Lanford and Frank, with several officers, went to the other floors and left the negro with me.

Q. Did Frank come back into the office?—A. Yes, he came in twice while I was there with the negro. He spoke to Lee once, shook his head and said "Too bad."

Q. Did you notice the clock?—A. Yes. Frank and Darley were out there by the clock, and Frank said "I guess I had better change the clock." He opened it, took out the slip and placed it by the clock while he went into the office to get another slip. He then called to one of us and I held the lever up and found a pencil sticking in hole. Frank asked Lee what the pencil was doing there. Lee said he put it there so he could be sure of hitting his number. Then Frank locked the box with a key. He had opened it with a key.

Q. What was done with the slip taken out?—A. Frank dated it and took it into his office.

Q. What date did he put on the slip?—A. I think it was April 26; I'm not sure.

Rogers said he looked at the slip and the first punch was at 6:30 and last at 2:30. There were no misses, he said.

Q. Where was the slip taken?—A. Frank took it into the office and put it on file.

Q. Did Chief Lanford take it away?—A. Not then; he may have got it later in the day.

Q. Are you sure there were no misses on the slip?—A. I would have noticed if there were.

Q. Did Darley and Frank have any conversation while on the way to the station house after that?—A. Not that I remember. I was driving the car and Frank was seated in Darley's lap.

Q. Was Frank still nervous?—A. Yes. He still wanted a cup of coffee. He had been anxious all morning to get a cup of coffee. Several times he had asked Chief Lanford if he could spare him to go and get a cup of coffee.

**Frank Wrote Nervously.**

Q. What was done at the station house?—A. When we got there the officers were having Newt Lee write for them.

Q. Did he look nervous?—A. No, he was writing what they told him.

Q. Did they have Frank write?—A. Yes.

Q. Was he nervous?—A. Yes, his hand was shaking.

Rogers was excused and Lemmie Quinn, foreman of the metal department, was called.

# Quinn, Foreman Over Slain Girl, Tells of Seeing Frank

L. A. Quinn, foreman of the department of the pencil factory in which Mary Phagan worked, testified as follows:

Q. What is your business?—A. Machinist.

Q. Did you know Mary Phagan?—A. Yes.

Q. What is your department?—A. Metal department.

Q. What department was she in?—A. Same.

Q. When did you see Mary Phagan last?—A. The Monday before the murder.

Q. Do you know her associates?—A. I know some who talked with her—girls.

Q. Any boys in that department?—A. Henry Smith and John Ramey.

Q. Were they thrown together?—A. All were working in the same room.

Q. When did you leave the factory?—A. Friday.

Q. When were you to return?—A. Monday morning.

Q. What time did you arise Saturday morning?—A. 7 a. m.

Q. Where did you go?—A. My wife and I went uptown and had baby's picture made. We left home at 9:30 and got to the photographer's at 10 We then came down Whitehall and stopped in the Globe Clothing store and talked to friends, and then came on down Whitehall Street and stopped at a meat market. We were there about five minutes. Then we went to a soda fountain and then home. We reached home at 11:15 and left again at 11:45, and I went to a meat market. I went from there to a soda fountain at Benjamin's Pharmacy and bought two cigars. It was a few minutes after 12 then. Then I went to the National Pencil Company.

Q. What did you go for?—A. To speak to Mr. Shiff.

Q. Did you see Mary Phagan?—A. No.

Q. What time was it when you went to the factory?—A. About 12:20.

Q. Are you sure it was not after 12 when you left your home?—A. Yes.

Q. How long were you at the meat market?—About ten minutes.

Q. What part of the factory did you go to?—A. To the office.

Q. Who was there?—A. Mr. Frank.

Q. Anyone else?—A. No.

**Spoke to Frank.**

Q. What did you say?—A. Good morning, Mr. Frank.

Q. How long were you in there?—A. About two minutes.

Q. Do you know the exact time?—A. It was between 12:15 and 12:30.

Q. Could it have been as late as 12:30?—A. No.

Q. How do you know?—A. I was at another place at 12:30.

Q. Where did you go then?—A. Outside the factory.

Q. Whom did you meet?—A. Mr. Malsby.

Q. What did he say?—A. He said that the girls—meaning Mrs. Freeman and Miss Corinthia Hall—were in the restaurant.

Q. What restaurant did he mean?—A. "Busy Bee" Cafe, at Hunter and Forsyth Streets.

Q. What did you do then?—A. I went to the restaurant.

**Went to Pool Hall Then.**

Q. Who was there?—A. Miss Hall and Mrs. Freeman.

Q. How long were you in the cafe?—A. About two minutes; they came out with me.

Q. Where did they go?—A. To Malsby's to use the phone.

Q. Where did you go?—A. DeToro Brothers' pool parlors.

Q. What time was it?—A. 12:30.

Q. How long were you there?—A. Till 1:15.

Q. How long does it takes you to walk to the factory from your home?—A. Between twelve and fifteen minutes.

Q. Where did you go when you left the poolroom?—A. To Atlanta Theater.

**Describes Franks' Attire.**

Q. Who is John Rainey?—A. I don't know; only he operates a machine in my department.

Q. What time did you get to the Atlanta Theater?—A. About 1:20.

Q. How was Frank dressed when you were in the factory?—A. Wore brown suit.

Q. Who did you talk to on Sunday?—A. Mr. Darley and Mr. Montague.

Q. What time?—A. 9:30.

Q. Where did you go?—A. We took a lantern and went into the basement.

Q. Did you see Frank on Sunday?—A. I saw him at Bloomfield's Sunday afternoon.

Q. How was he dressed?—A. I think he wore a black or a blue suit.

Q. What did he say?—A. Nothing except hello.

Q. Did you tell any of the officers that you had not been at the factory since Friday?—A. No.

Q. You didn't tell Officer Payne?—A. No.

Q. You didn't tell Detective Starnes?—A. No.

**Refreshed Frank's Memory.**

Q. How was Frank dressed on Monday?—A. I think he wore a brown suit.

Q. What is the name of the white substance kept in the barrel in the factory?—A. Haskoline.

Q. Did you talk to Frank about your being in the office on Saturday?—A. I refreshed his memory of my being there.

Q. When?—A. I don't remember the exact date. It was after he had been locked up.

Q. How did you refresh his memory?—A. We were discussing the supposition of the girl having never left the factory. I told him: "Why I was there Saturday after the time you say Mary Phagan was." He said he remembered me being there, but wasn't sure of the time. I told him what time it was and he said he would tell his lawyers. I told him I did not want to be drawn into the case, but if it would help him I would do so.

**Questioned of Talk With Girl.**

Q. Were you alone with Frank when you talked of this?—A. Yes.

The witness was questioned closely regarding any conversation he might have had with Grace Jones, one of the girls working at the factory. He denied having discussed the murder with her at all, or having made the remark that he had not been at the factory on Saturday.

Q. Did you go out to the Colemans' home after the murder?—A. Yes.

Q. Did you discuss with them about Frank having fixed the machines?—A. No.

Q. Is there a man working at the place named Barrett?—A. Yes.

Q. Did you tell him you were there on Saturday?—A. No.

Q. Who was the first person you told you had been there on Saturday?—A. I told my father I had been there.

Q. Did you ever tell an officer?—A. Yes, Chief Lanford.

Q. You said that you had very little to do at the factory and came down to see Frank?—A. Yes, I was down there three or four hours a day for several days.

**Tells How He Is Paid.**

Q. Did your pay go on while you were here?—A. Yes.

Q. Have you been off at other times?—A. Yes.

Q. Did you receive full pay?—A. Ever since I have been foreman.

Q. Do you get paid by hour, day or week?—A. Week.

Q. Are you sure you had never told any officer of this before telling Frank?—A. Yes.

Q. Why did you just tell him?—A. Well, I knew he wouldn't question me three or four hours like the officers would.

Questioned as to his duty toward solving the mystery, witness said he thought if the officers were making a thorough investigation they would certainly question him, as he was foreman of the metal department.

"I knew they had three or four men locked up," he said, "and as I had been in the building they might lock me up, too."

# Stenographer in Factory Office on Witness Stand

Miss Hattie Hall, the stenographer who worked at the National Pencil Factory Saturday morning, April 26, testified as follows:

She lives at 69 Luckie Street and works for the National Pencil Company, in Montag Bros.' office. Saturday morning, April 26, she went to Montag Bros.' office on Nelson Street, arriving there at approximately 8 o'clock. She left there between 10:30 and 11. She had talked with Frank over the phone several times during the morning.

"The regular stenographer at the plant was off, I think on account of sickness," she said, "and I went over to the pencil factory to help Frank out. My work there consisted of acknowledging orders and writing some letters."

Q. How long would it take to acknowledge one order?—A. I don't know exactly.

Q. Would it take as long as a minute?—A. Not over that, if that long.

Q. Did you do any other work?—A. Wrote some letters, about ten or twelve, I think.

Q. Did you see Holloway there Saturday morning?—A. I don't remember.

Q. Would you have seen him by the clock?—A. I don't know; I am nearsighted.

**Tells of Callers at Office.**

Q. Were there any people there during the morning?—A. Yes.

Q. Who were they?—A. Two men came in to see about some trouble their boys, who worked there, had gotten in. A woman, who was the wife of one of the employees, came up to see her husband, who was up there, and two young ladies, one who had just been married a few days, came up and drew their pay.

Q. How long did it take you to write the letters?—A. I don't remember.

Q. How long does it take you to write a page on a typewriter?—A. I don't know.

Q. Did you make carbons of those letters?—A. Yes.

Q. Can they be identified?—A. Yes, they have my initials on them.

Q. What time did you leave the office?—A. About 12 o'clock. I remember that I forgot my umbrella and went back to get it. As I was going out again I heard the 12 o'clock whistle blow.

**Frank Busy When She Left.**

Q. Was Frank busy?—A. Yes, the work was behind.

Q. Were you in the inner office with Mr. Frank except when he was dictating to you?—A. I don't remember.

Q. Was he working in there?—A. He was quiet, and I judged that he was busy.

Q. Did Frank make any remark that some of the employees had failed to get their pay on Friday?—A. I do not recall him making any such remark.

Q. Did you hear him talk to anyone about the amount of pay due?—A. No. I heard him talking to the office boy about the amount of postage Frank thought was due him.

Q. Did you see him working on the financial sheet?—A. I do not remember.

Q. Did he say anything about his work?—A. Yes; he said he had lots of work to do.

Q. Was Darley there at all?—A. No.

The witness then was excused, and told to return at 2:30 o'clock.

# Girl Employe on Fourth Floor of Factory Saturday

Miss Corinthia Hall, one of the employees at the National Pencil factory, was a witness. She lives near Kirkwood, at 19 Weatherby Street, and has worked at the factory for three years. She knew Mary Phagan.

Miss Hall was at the factory at 11:45 Saturday, April 26. She went to get another girl's coat. She went to the fourth floor and stopped in at the office and asked Mr. Frank if she could go to the fourth floor. She was accompanied by a young woman who had recently married and whose coat they were after. They saw a woman on the fourth floor. It was May Barrett. They also saw a young woman stenographer in Frank's office, and Arthur White's wife in the office. White was on the fourth floor with Harry Denham and Miss Barrett.

Q. Did you see any sacks on fourth floor?—A. No.

Q. What was Miss Barrett doing?—A. She was talking to Arthur White.

Q. Does she work on that floor?—A. Yes.

Q. Did you speak to her?—A. No. I was in a hurry.

Q. You are sure you did not see her with any sacks?—A. Yes.

Q. Do you know A. P. Hayes?—A. I know one Mr. Hayes.

Q. Did you tell him you had seen May Barrett on the fourth floor with some sacks, and when you asked her what she was going to do with them that she looked confused?—A. No.

Q. Where did you go when you left the office?—A. I went to Alabama and Forsyth Streets and used a telephone; then went to the Busy Bee Cafe at Hunter and Forsyth and got a cup of coffee and a sandwich.

Q. How long were you there?—A. I can't remember exactly.

Q. Did any of the factory employees come in while you were there?—A. Lemmie Quinn.

Q. What time was it when he came in?—A. About 12:30.

Q. What time was it when you left the factory?—A. Quarter to 12. I looked at the clock when I came down.

Q. Were you eating when Quinn came in?—A. No; we were waiting while a waiter went out to get a five-dollar bill changed.

Q. Did Quinn make any change for you?—A. Yes, he gave me some paper money for some silver.

Q. How long did Quinn remain there?—A. Just a minute or two.

Q. Where did he go after you left restaurant?—A. We left him talking to some men on the sidewalk.

Q. Did you see Mary Phagan that day?—A. No.

Q. Did you see any other employees that day?—A. We met Mr. Holloway coming away from the factory and he told us Mr. Frank was there and would let us in to get the coat.

Q. Did Mr. Frank know Mary Phagan?—A. Not that I know of.

Q. Did he show any familiarity with any of the girls there?—A. No.





HAVE YOU SORE GUMS OR LOOSE TEETH?

A prominent dentist, after years of experience, has found a home remedy that will cure Riggs' disease, bleeding, inflamed and spongy gums, and tighten loose teeth by rinsing the mouth.

Probably you have not enjoyed eating for some time. Get a bottle of STYP-STRING-ANT and that disease of the gums and teeth will be cured; therefore, aiding digestion. 50c bottle at all druggists, or parcel post, 55c in stamps. DeLamater-Lawrence Drug Company, wholesale distributors.


White City Park Now Open

# DIDN'T SEE GIRL LATE SATURDAY, HE ADMITS

J. L. Watkins, who testified that he saw Mary Phagan Saturday afternoon, April 26, between 4 and 5 o'clock, was called to the witness stand.

He was accompanied to the inquest by a girl, Daisy Brown, who he said was the girl he mistook for Mary Phagan.

He said he became convinced of his mistake when detectives came out to his place and had Daisy Brown to dress as she was Saturday afternoon. Then he discovered, he said, that she was the girl he had mistaken for Mary Phagan.

Daisy Brown was placed on the stand and testified that she had passed along Bellwood Avenue at that time Saturday, April 26.

She said she knew Mary Phagan, but could not understand how Watkins had mistaken her for Mary Phagan, as Mary was a little shorter and heavier.

## Italy and Austria Map Albanian Rule

### Charter Is Drafted Creating Departments of Government—King Not Yet Chosen.

Special Cable to The Atlanta Georgian.

VIENNA, May 8.—Austria and Italy have taken upon themselves the task of constructing a government for Albania, which soon is to become autonomous.

A charter has been drafted, embodying the creation of necessary branches of government. Among them are the constitution of a national gendarmerie, the creation of a fiscal system, an agreement as to the size of the first national loan, the institution of a judicial system and a scheme for the building of harbors and public highways.

As yet no king has been chosen, the Duc DeMontpensier having refused an offer to rule the country.

**Powers' Troops in Scutari.**

BERLIN, May 8.—International troops, representing Austria, Italy, France and Germany, to-day took possession of Scutari, according to a telegram received from Cataro. The actual giving up of Scutari to-day by the Montenegrins puts an end to an incident which, for over a fortnight, threatened to plunge Europe into war.

## Napoleon's Palace Impresses Alfonso

### Spanish King and French President Witness Troop Review at Fountainebleau, Emperor's Old Home.

Special Cable to The Atlanta Georgian.

PARIS, May 8.—King Alfonso of Spain and President Poincare of France, accompanied by a brilliant suite, went to Fontainebleau to-day, where they witnessed maneuvers and target practice by the flower of the French army.

Afterward the Spanish King was conducted to the apartments in the Fontainebleau Palace, once occupied by Napoleon, and was much impressed as he viewed the articles once touched by the hand of the conqueror. Luncheon was served in the Henry II gallery.

The Parisian press to-day expressed the opinion that Spain soon will become an ally of France, England and Russia.

## Cannon's Card Table Auctioned Off for $16

### Gas Lamp, Which Cast Its Rays on Many Notable Players, Brings $1.25.

WASHINGTON, May 8.—The card table of former Speaker Cannon, around which many notable statesmen have met in games of chance and skill, yesterday went under the auctioneer's hammer for $16, and the gas lamp which shed its rays upon those who sat around the board brought $1.25.

The sale was attended by about 200 persons, many of them wives of men prominent in official life, who sought articles as souvenirs. The house the legislator occupied during his long residence here will be used as a boarding house.

## With a New Knee, Girl Quits Crutches

### Unusual Bone-Grafting Operation for Tuberculosis Joint Proves Successful.

PHILADEPHIA, May 7.—Through a discovery of Dr. Alexis Carrell, of the Rockefeller Institute, the surgeons at the Methodist Hospital in this city have enabled Anna De Larenzo, 16 years old, to throw away her crutches and recover from a congenital tuberculous knee joint.

Dr. Walter G. Elmer grafted a new bone in place of the tubercular substance. He made a new joint by making a new point of contact between the two upper and lower bones. The knee is now as pliable as though the child had never been treated as an incurable.

## Greece Swept by Terrific Storms

### Warship and Transport Driven Ashore—Many Buildings Destroyed.

Special Cable to The Atlanta Georgian.

ATHENS, May 8.—Terrific storms are raging over the coast of Greece. Many ships, including a man-of-war, have been driven ashore and a number of buildings have been destroyed. It is feared that the loss of life will be heavy.

Three Greek bluejackets were drowned when the transport Yperokhi was driven ashore. Several soldiers are missing.

The warship Penios was blown against the Piraeus quay and her bow plates were smashed.

# WHITEHALL STREET GRADING ASSURED

### Committee of Property Owners Declare Opposition to Plan Is Fast Vanishing.

Opposition to regrading Whitehall Street between Trinity Avenue and Forsyth Street is fast vanishing, and the success of the big undertaking is now assured, according to a report from the committee of property owners.

Robert R. Otis, chairman, who with others, has made an investigation and worked out the details of the scheme, said Thursday:

"We now have everything in good shape and the improvement of Whitehall Street is certain. The small opposition to the big improvement which cropped out at first because the plan was not thoroughly understood is fast disappearing."

It is the contention of property owners backing the scheme that regrading will open up that portion of Whitehall for retail trade and that both lots and store houses will be greatly enhanced in value.

# JUNE TO SEE EARLY CLOSING OF SHOPS

### Largest Stores Decide to Start Half-Holidays for Employees Sooner This Year.

Saturday half-holidays in the big stores of Atlanta will begin earlier this year than ever before.

The managers of six of the largest shops brought joy to the hearts of their employees when they decided to a meeting Thursday morning to begin the early closing the first Saturday in June. Half-holidays will continue until September 13, the second Saturday of the month.

The stores represented at the conference were those of J. M. High, Keely Company, Chamberlin-Johnson-DuBose Company, J. P. Allen & Co., Davison-Paxon-Stokes Company and M. Rich & Bros. Co.

If you have anything to sell advertise in The Sunday American. Largest circulation of any Sunday newspaper in the South.

## *A Modern Invention--- A Recipe for Happiness*

By EVELYN WREN.

Would you like my recipe for happiness? Here it is:

When weary, when anxious, when almost desperate because of the trials of the day, I do not sit down and bewail my fate—I go to a moving picture show.

Because I often reach the little crises of anxiety and resort to this most efficient remedy, I have grown gradually and unconsciously to be quite a critic. It has become a real responsibility, for I feel, if I say that a certain picture show is good, that a certain number of my friends immediately plan to visit it.

I love the "movies." I enjoy the talent and triumphs of the actors and have learned to regard them as my friends. I appreciate what they have done for me in making my dark days bright. I like the glimpses into untraveled roads which help me in my daily life.

Now, you are going to listen to me, I am sure, when I tell you what I have seen to-day. You won't believe it at first, unless you were fortunate enough to go too.

I have seen moving pictures that talk at the Savoy Theater. "Of course," you will say, "they all talk." No, you are wrong, for this is not a lip-reading contest, but real, loud words which even a child would understand.

The pretty picture I saw was like a miniature Grand Opera, a bit of the prettiest part of an idyllic act. To the grace and charm of the thespian participants were added the marvelous words issuing from their lips.

It was almost unbelievable. I rubbed my eyes and tried to persuade myself that I was not indulging in a remarkably pleasant dream. It was a realistic dream, just as are so many, and the entering of the Savoy Theater was but the memory of many happy little rests. Then, so I theorized, my dream had become fantastic, as dreams will do no matter how practically they begin.

I felt like Alice in Wonderland, to whom all sorts of strange things happened most plausibly. I had even determined to ask the lady who sat next to me whether she were only a dream or real. Then I thought I had best wait, for I must soon awake.

The awakening did not come until I had the very nicest time imaginable listening to the pictures talk. Then I began to enjoy the other films and stayed until the talking pictures appeared again. Then I rushed to see Mr. Jackson, manager of the Savoy Theater.

He was glad to tell me about this new invention. I did not endeavor to learn how the lips of the performers and the words which they uttered were kept in perfect unison. I was only anxious to learn "When?" "Twice a week," was the reply, and I have made another mental note in my happiness book.

That means new talking films every Monday and Thursday. But if you wish to see the charming one which aroused my enthusiasm you may see it to-morrow. Each and every day the Savoy Theater will show these wonderful pictures.

We are accustomed to almost miraculous inventions and to the unusual. We feel almost disturbed if we are surprised out of our indifference. Sometimes we even feign indifference, so afraid are we that we may show appreciation.

Don't do this. Visit the Savoy Theater at once and learn to live and to enjoy. Let your suppressed enthusiasm know no bounds when you see the product of master minds, the stories which are told so artistically as to seem simple, wherein is the highest art.


LET THE TRAVELERS BE YOUR SANTA

150,000 People Have Joined The Christmas Saving Club

2,000 Atlantans Have Already Joined

There is still time for YOU to become a member.

This Saving Plan has been thoroughly tested out. It is based on sound banking principles.

It is a special service that some of the greatest banks of the East render to their customers; it is a service we will take pleasure in rendering YOU.

Why not join today? A nickel starts you.

Travelers Bank & Trust Co.

Peachtree at Walton Branch: 297 Marietta St.





New York Dental Offices

28½ and 32½ PEACHTREE STREET.

Over the Bonita Theater and Zakas' Bakery.

Gold Crowns . . . $3.00

Bridge Work . . . $4.00

All Other Work at Reasonable Prices

# SUFFRAGETTE BOMB TERROR REIGN GROWS

Whole London Suburb Imperiled by Infernal Machine Bearing "Votes for Women" Label.

Special Cable to The Atlanta Georgian.

LONDON, May 8.—A bomb with a lighted fuse and two detonators attached was found to-day outside of a jeweler's establishment in Tottenham, a suburb of London. It was discovered just in time to prevent a disastrous explosion.

"Votes for women" was painted on the outside of the infernal machine, showing that militant suffragettes were responsible for the attempted outrage.

Dr. Wherry, father of one of the militant suffragette leders, Miss Olive Wherry, alias Hocken, was arraigned in the high court and fined $250 for contempt of court, because he tried to prevent the police from serving a warrant on his daughter.

Miss Wherry is an art student. It was in her studio that the "suffragettes' arsenal," comprising explosives, hammers, implements for incendiarism and other tools used in nefarious practices, was discovered.

Great crowds gathered outside of Bow Street Court during the morning for the resumption of the trial of the militant leaders, who were arrested last week during the raid on the offices of the Women's Social and Political Union in Kingsway.

The trial of the militant leaders had not been under way long before Mrs. Flora Drummond, known as General Drummond for her militant propensities, collapsed in the prisoners' dock. She has been in jail for a week and has refused to eat.

The prosecution of the militant leaders was conducted by Archibald Bodkin. He brought out that the militant suffragettes were conspiring to gain entrance to the House of Lords by accepting positions as typists and clerks. Their purpose was either to interrupt the proceedings or blow up the Parliament building, he said.

## Peace Conference Is Called by Swiss

Arrange Franco-German Debate on Policies—Marks New Era in International Affairs.

Special Cable to The Atlanta Georgian.

PARIS, May 8.—More than 400 members of the French and German Parliaments are expected to meet in Berne next Sunday and Monday in response to an invitation from the Swiss Parliament to discuss amicably the political questions of the day and especially armaments and the future of Alsace-Lorraine.

This is probably the first event of the kind in the history of the world, and it is hoped that it will mark a new era in international affairs.

The meeting is all the more extraordinary because it comes at a time of unusual tension when the Chauvinists in both countries are shouting their loudest.

## Legless Hero Wins $20,000 and Will Wed

Philadelphia Youth Saved Another as He Lay Crushed Under Crane.

PHILADELPHIA, May 8.—The Supreme Court of Pennsylvania has affirmed the decision of the lower court awarding $20,000 to Carl Edsberg, 21 years old, who saved the life of a fellow mechanic at Baldwin's Locomotive Works, after he himself lay crushed under a ten-ton steam crane.

When Edsberg was crushed and wedged under the crane, fellow workmen went to his assistance. One of them fainted at the sight and toppled off the girder 70 feet above ground. Edsberg, still conscious, grasped at the falling man and held him until others came. He lost both legs.

When he receives his reward Edsberg will marry his fiance, who came from Sweden when she learned of his accident.

## FIRST WEBB LAW CASES BEFORE VALDOSTA COURT

VALDOSTA, GA., May 8.—The first case to come before the United States Commissioner here under the Webb law placing interstate liquor shipments under Federal jurisdiction was heard by Commissioner O. M. Franklin when Ed Farnell, a young white farmer living near Whigham, and Street Moore, a negro, were charged with stealing a cask of beer from the express office at Whigham. They were bound over to the next term of the Federal Court here under bonds of $250 each.

## JEWISH ALLIANCE TO HEAR AN ADDRESS ON PALESTINE

Mme. Bella Pevsner, noted lecturer of Jaffa, Palestine, who has been making a tour of this country and the South, will deliver an address at the Jewish Educational Alliance Sunday evening, May 11, at 8 o'clock.

Mme. Pevsner will speak on the conditions in Palestine, a subject of which she is an authority.

## FABMERS AND UNIONS UNDER TRUST REGULATIONS

WASHINGTON, May 8.—By a vote of 41 to 32 the Senate refused to strike from the sundry civil bill the provision prohibiting the prosecution of labor unions and farmers' organizations as trusts.

## Boy Who Climbed Mount Vesuvius to Get Piece of Cloud



PAUL BACHELLER.

NEW YORK, May 8.—Like the little child of the fable, who wanted the moon and thought he had it when he saw it reflected in a looking glass, was Paul, the 7-year-old son of Irving Bacheller, who made a perilous ascent half way up Mt. Vesuvius for the purpose of securing a piece of a low-hanging cloud, wringing it out and bringing it back to his mother in a basket.

But Paul, who is home with his mother and father from abroad, found the journey too much for him, and when half way up the steep side was found by a Government guard and carried back, sound asleep, to his parents' villa.

For days, Mr. Bacheller said the lad had been watching the low hanging clouds, and saw no reason in the world why he couldn't go up to the top of the smoking mountain and grab a piece or two of them. His father, on one pretense or another, postponed the trip from day to day. One morning he woke to find the lad missing.

Early that morning the little fellow, armed with a basket, had left the villa alone and started the long climb. He avoided a number of guards, but finally he could keep his eyes open no longer, and dropped from sheer exhaustion. He was found some time later by the guard peacefully asleep, still clutching the basket.

## ODDITIES —in the— DAY'S NEWS

PARTS OF DEAD LIVE YEARS.—Doctors at the American Physicians' Congress, in Washington, D. C., claim that life in cells, taken from the human tissues after death, has been sustained under certain conditions for more than four years.

HUNGER STRIKE WINS IN U. S.—Pauline Armstrong, Chicago, serving a sentence for misdemeanor, was pardoned after adopting the methods of the London suffragettes and going on a "hunger strike." She refused to eat for ten days.

GUIDES SCORE HOBBLES.—Adirondack guides held a meeting at Saranac Lake, N. Y., at which they condemned hobble skirts, following an accident which occurred when a woman, wearing a narrow skirt, fell into a lake when she tried to step out of a boat.

AGED WOMAN LAUDS SLEEP.—"Get lots of sleep" is the advice of Mrs. Mary B. Hodgdon, oldest resident of Wenham, Mass. She is an anti-suffragist, and says that suffragettes are women disappointed in life or have nothing else to do.

WOMAN, 106, WANTS TO DIE.—Mrs. Ann Pouder, aged 106, of Baltimore, says she is tired of living and hopes death might come before her next anniversary. She thinks women should be permitted to vote.

CALLS LOAFING A SCIENCE.—"Teaching future citizens to loaf wisely is one of the functions of modern life," said Dr. Smith, of Washington and Lee University, Lexington, Va.

BEES BUILD TOMB FOR QUEEN.—Elden Harriman, Bangor, Maine, discovered a bee hive in which bees had built a wall of wax around a dead queen bee, after which they left the hive.

If you have anything to sell, advertise in The Sunday American. Largest circulation of any Sunday newspaper in the South.

White City Park Now Open

# SHETLANDS ARE HERE; FRISKIEST YOU EVER SAW

Twelve Prizes in Pony Contest Attract Attention of Stock Yards—All Beautiful.

The ponies are here.

Just now they are the talk of the stockyards out Marietta Street. Scores of horseflesh experts have looked them over and pronounced them the best dozen ever seen in Atlanta.

All day long the pen in the auction mart where the Shetlands are kept is the center of interest. Dealers, fanciers, even the hostlers, go out of their way to see the ponies, for they are something of a novelty at the yards.

The twelve ponies for the Georgian and American make up the largest shipment ever received in Atlanta. Ordinarily, not more than a half dozen Shetlands a year are handled through here.

So when our photographer lined them up in one of the streets and had them pose for a picture, there was an interested group that threatened to stop traffic.

A prosperous looking planter, here to buy mules, looked them over and, picking out "Lady Bess," said:

**"Lady Bess Worth $350."**

"Gentlemen, that pony, right up in my home town, Lexington, Kentucky, would be worth $350. Fine ponies, as fine a lot as I ever saw."

Soon after their arrival, one of Atlanta's expert veterinarians went to the yards with the Georgian and American representatives. He looked at their teeth; tested their sight, made them run briskly and then listened to their breathing; poked inquisitive fingers into places where a pony might not be all right to see if the little fellows would wince.

They didn't wince; their wind was all right; they had good vision and hearing and all were in perfect health.

"Sound as dollars" is his verdict. "and the oldest is only four, most of them are two years old. You know, a Shetland does not stop growing until he's five. They'll grow up with the children."

The ponies were happy to have the exercise they got while under inspection. They kicked up playful heels; jumped friskily around, and rubbed muzzles on the visitors' sleeves. Evidently they are used to being petted, and expect a lot of it.

**All Broken to Harness.**

Some are black, some are sorrel some are bays, and some are marked with white. They have great shaggy manes, and "bangs" over their eyes in true Shetland style. Their legs are slim and dainty as any thoroughbred's. All are broken to harness, and some are broken to saddle, too.

Everyone who sees them will want one, the only difficulty is to make a choice.

And remember, they will be given away, with beautiful carts and harness, to the boys and girls who win in the Georgian and American contest, already under way.

It's time to start, if you want one of the prettiest ponies that ever came South of the blue grass.

## Locomotive on Tear, Wrecks Big Saloon

Building Caves In After Engine 6431 Is Yanked Forcibly From Cleveland Bar.

CLEVELAND, O., May 8.—Engine 6431 did not take the Big Four passenger train to St. Louis this morning because it stopped off at P. S. Berry's saloon on West Eleventh Street on its way to work.

Railroaders on the Big Four are not allowed to patronize saloons on duty, so 6431 having transgressed the rules and lost out on its run, just stayed in the saloon. 6431 couldn't come out, anyway, without the three-story brick building falling in.

Finally the engine was yanked out by another locomotive and the saloon building fell a heap of wreckage.

## LEGAL RULING ON FLYING RED FLAG ASKED IN OHIO

EAST LIVERPOOL, OHIO, May 8.—A truce existed to-day between the warring camps of Socialists and patriotic societies which have been quarreling over the flaunting of the Socialist red flag.

Belligerents are awaiting a decision from Attorney General Hogan as to the right to display the red banner of the Socialists, three of which have already been destroyed.

## SLAYS HER TWO CHILDREN.

PHILADELPHIA, May 8.—Temporarily insane, Mrs. Mary Kulsca, aged 23, arose from her bed to-day, got a knife and killed her two sleeping children.

# CABLE NEWS

Important Events From All Over the Old World Told in a Few Short Lines.

LONDON, May 8.—The Times, which reduced its price from 6 to 4 cents a copy, is having record sales. The publisher said demand for the paper had increased by 25 per cent.

**Scant Costume Cost Her $40.**

PARIS, May 8.—In the Correctional Court Mlle. Adoree Villany, the young woman who danced in a music hall in a very scant costume, was fined $40 for "a public outrage of modesty." Mlle. Villany was fined some time ago for a similar offense in Munich.

**Rome's Population 17,280.**

ROME.—Rome has a population of 17,280 according to a school census of the city just completed. There are 3,456 children between 6 and 18 years of age, an increase of 25 per cent in five years. Only ten children above 10 years cannot read and write.

**Duchess Maintains Strength.**

LONDON, May 8.—The Duchess of Connaught, wife of the Governor General of Canada, upon whom two operations for intestinal trouble were performed, is maintaining her strength. To-day's bulletin said that the duchess has passed a fair night.

**British Steamer Sinks.**

CORFU, May 8.—The British steamer Leitrim, bound from Venice to Constantinople, ran ashore upon the island of Corfu, off Glannades, early to-day and went to pieces. All of the crew except one man were saved.

## St. Louis Heiress Is Married to Baronet

Sir Wilfred Peek Refused to Pay Customs Duties on Gifts for Miss Thornburgh.

ST. LOUIS, May 8.—Miss Edwina Thornburgh, heiress to the millions of her father, the late Henry Thornburgh, a pioneer paint manufacturer of this city, was married to Sir Wilfred Peek, the English Baronet.

Sir Alfred arrived in this country April 28, bringing with him a $10,000 silver service as a gift to the bride. When informed at the customs house in New York that he would be required to pay a duty of 45 per cent ad valorem on the wedding present, he selected only a few pieces, paid a duty amounting to $90 on them and put the remainder of the service in the public stores.

The wedding is the culmination of a romance which began last year when the couple met in Devonshire, where Miss Thornburgh was visiting friends. Sir Wilfred is reputed to be wealthy.

## AVIATOR, SENTENCED FOR LIFE, TO MAKE FLIGHTS

DES MOINES, IOWA, May 8.—Earl Lindsey, an aviator, sentenced to life imprisonment, obtained a three months' stay in which to provide for his family. Proceeds of his flights this summer will be turned over to his family.




Makes Wall Paper, Window Shades, Art Objects, Etc., Spotlessly Clean

AND without rubbing or drudgery. Just wipe the article with Absorene and it is instantly restored to its original brightness and freshness. Grime, soot, dirt, etc., disappear like magic.

Absorene

Wall Paper Cleaner

No work, no fuss, no getting ready and no cleaning up afterward. Cleaning with Absorene is as simple as it is effective. Absorene simply eats dirt—it absorbs it as a sponge absorbs water.

Why not have your home spotlessly clean and save time, labor and decorating bills by using Absorene.

A large can, plenty to clean an entire room costs but 15c. Get a can today and test it as you may. You will never be without Absorene again.

For Sale By

JACOBS' PHARMACY CO., 10 Stores

Absorene Mfg. Co. Makers St. Louis, Mo.

Makers of H R H Paint Cleaner—Red Cedar Meal



EDWIN P. ANSLEY — W. FLOYD JOHNSON

ANSLEY & JOHNSON

Fire :: Accident :: Health
Liability :: Automobile

INSURANCE

All Claims Settled at This Office

PHONE IVY 873 — 821 REALTY TRUST BLDG.


# FINISH PLANS FOR FIELD DAY EVENTS

Physical Director Announces Program for All-Day Exercises by School Children.

Plans for the annual field day exercises of the public schools Saturday at Ponce DeLeon Park are complete. Dr. Theodore Toepel, physical director of the schools, has announced a more elaborate program than in past years.

From 9 to 12 o'clock in the morning individual contests between boys and girls from the fifth to the eighth grades will be held. Each school will be represented by four contestants. Girls will compete in a 75-yard run, high and broad jumps and distance throws with a basket ball. The contests of the boys will be a 100-yard dash, running high jump, standing broad jump and "chinning" a horizontal bar.

The afternoon program will begin at 2:30 o'clock. Running races from 40 to 60 yards by children of the primary grades will be the first feature. A national flag drill by 1,500 children, led by the members of Camp Walker, U. C. V., will be the great event of the day. Then 1,400 children will go through an esthetic drill or butterfly roundel.

At 5 o'clock prizes will be awarded.

## BIBB GRAND JURY PROBES LIOUQR SELLING IN MACON

MACON, GA., May 8.—The Bibb Grand Jury has begun an exhaustive inquiry into prohibition conditions in Macon. Twenty-five indictments against saloon keepers already have been found, but the Grand Jury is planning a deeper probe.

T. F. Mullins, Tons Cutro and Joe Thomas, locker club proprietors, were indicted. Railroads have been ordered to produce liquor shipping records.

## SPARK STRUCK FROM NAIL CAUSE $300,000 BLAZE

ONEONTA, N. Y., May 8.—The most destructive fire in the history of this city was brought under control early this morning after damage reaching to $300,000 had been wrought. A spark struck from a nail as it was drawn between grinders in one of the mills of the Empire Milling Company started the blaze.

## G.M.A. Boys, in Camp, Spend Joyous Week

Military Maneuvers and Social Pleasures Occupy Cadets' Time at Lakewood Park.

Georgia Military Academy cadets, encamped for the week at Lakewood, though spending the greater portion of their time in military maneuvers, are enjoying the gayest social period on the school calendar.

Receptions and dances at the pavilion have been given every evening. Monday the young ladies of Atlanta and College Park were guests of the cadets; Tuesday, the Washington Seminary students were entertained; Wednesday, the Woodberry girls were guests, and Thursday and Friday, the Girls' High School and Washington Seminary students will be entertained.

Friday afternoon the Governor and his staff will witness a dress parade.

## Noted Bank Statues In Morgan's Garden

Figures of Liberty and Britannica Taken From Drexel Building in New York.

NEW YORK, May 8.—The statues of Liberty and Britannia, which since 1873 have stood over the entrance of the old Drexel Building at Wall and Broad Streets, the banking home of J. P. Morgan & Company, have been taken down by the wrecking company which is dismantling the structure and sent to the house of J. P. Morgan, 231 Madison Avenue, where they will be placed in Mr. Morgan's private garden.

The six granite columns which stood on each side of the entrance will be placed in the gardens of William Pierson Hamilton's country residence at Tuxedo. Mrs. Hamilton was the late J. P. Morgan's daughter.

## GUTHRIE IS NOMINATED AS ENVOY TO JAPAN

WASHINGTON, May 8.—Five important nominations were sent to the Senate to-day by President Wilson. They included George W. Guthrie, of Pennsylvania, to be Ambassador to Japan; Gaylord M. Saltzgerber, of Ohio, to be Commissioner of Pensions; Richard Stroback, of Washington, to be register of land offices in the interior department; James G. Congdon, Collector of Customs for the District of Georgetown, S. C., and Frederick C. Peters, of South Carolina, for the district of Charleston, S. C.

## Ventriloquist Puts Pawnshop in Panic

Police Turn Place Topsy-Turvy Trying to Locate Agonizing Cry For Assistance.

"Please let me out of here; please let me out of here. I have been in here all night."

Clerks in the F. & J. pawnshop, 120 Decatur Street, frightened by a weird voice calling from behind a piano, sought the police post haste.

Turning things topsy-turvy in the pawnshop, searching every nook and corner, the police failed to make any grewsome find. And still the voice appealed: "Let me out of here; please let me out."

Unable to contain himself longer, a negro lounging against the counter laughed loudly. He was a ventriloquist.

## England Must Fight Higher Living Cost

Increase in Freight Rates Due to Railroad Wages the Cause.

Special Cable to The Atlanta Georgian.

LONDON, May 8.—The cost of living in England is already soaring and threatens to go higher. The flight is a consequence of the railroad companies' proposed advance of freight rates by 4 per cent, to take effect July 1.

Manufacturers in all the industrial centers declare the extra expense must be borne by the consumers. The railroads also intend raising the rates of cheap vacation tickets. The upward trend is the direct result of the advances in railroad employees' pay after the great strike of 1911.


# Fine Remedy for A Backward Child

*Continue It for Only a Brief Period and the Good Results Will Surprise You.*

A low state of the general health is now the accepted cause of backwardness in children. So in the case of a backward child it is best to look toward building up its health. It will usually be found that the main trouble is in the food, in lack of assimilation and digestion. Hence care should be taken in the kind of food given to the child. This, with plenty of air and exercise, should bring about a change for the better.

Watch the conditions of the bowels, to note whether the waste is being passed off or not, or whether it is being passed too freely. If either condition prevails give a small dose of that gentlest of all laxative-tonics, Dr. Caldwell's Syrup Pepsin. Thousands of mothers will testify to the wonders it has wrought in the lives of their own children, and for that reason legions of families like those of Mrs. J. E. Brunty, 1903 Ninth Ave., Nashville, Tenn., are never without it in the house. Mrs. Brunty writes: "Harry had always been constipated until I gave him Dr. Caldwell's Syrup Pepsin. I am certainly going to keep this medicine in the house in future, for I know it to be good." It is pleasant to the taste and so perfectly safe that it is given to infants, and yet is equally effective for grown people. All druggists sell it, and the price is only fifty cents and one dollar a bottle, the latter for families who need it regularly.



HARRY BRUNTY.

Syrup Pepsin has no equal as a cure for constipation, indigestion, biliousness, headaches, sour stomach, gas on the stomach, liver trouble and kindred complaints. It has so many advantages that those who once use it forever after discard cathartics, salts, pills and other coarse remedies, for they are seldom advisable and should never be given to children.

If no member of your family has ever used Syrup Pepsin and you would like to make a personal trial of it before buying it in the regular way of a druggist, send your address—a postal will do—to Dr. W. B. Caldwell, 417 Washington Street, Monticello, Ill., and a free sample bottle will be mailed you.



# Davison-Paxon-Stokes Co.

## The Great Fashion Event

# NemoWEEK

TRIPLE-STRIP

## Visit Our Corset Department

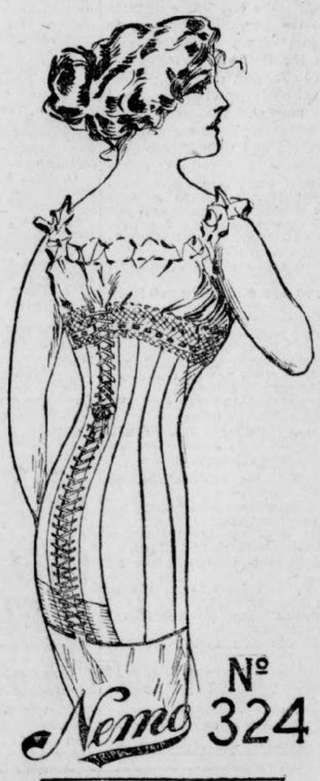


Some women can wear almost *any* corset; but most women *actually need* the special service that Nemo Corsets *alone* can give.

For this reason, "Nemo Week" has become an event of international importance. It is the time when all the newest Nemo Corset Specialties, and the latest Nemo inventions of the year, are shown in full variety in principal stores everywhere.

## Come Here This Week and See the Newest Nemo Models

"Nemo Week" is more interesting than ever this year. We are showing some wonderful improvements, not only in models, but in corset-fabrics. The new Nemo elastic fabrics—"Lastikops Cloth" and "Lastikops Webbing"—have actually *revolutionized corset-making.* These, of course, are used only in Nemo Corsets. They are the only elastic fabrics in existence that *don't wear out.*

Too many styles to describe in detail, but please remember that—

**We Have Nemos For Every Figure From Very Slender to Extra Stout**

The "Nemo Week Special" Self-Reducing Corset, No. 326, at $3.00, is a *wonderful special value.* Extremely long skirt, with the new "Lasticurve-Back." For sale during "Nemo Week" only.

Come and learn all about Nemo STYLE, COMFORT and ECONOMY. All this week—in our Corset Department.

# BROWN BLAMED BY LONGSTREET WIDOW'S ALLIES

### Atlantan Is Credited With Landing Gainesville Postmastership for Mrs. H. W. J. Ham.

The nomination of Mrs. H. W. J. Ham to be postmaster at Gainesville and the consequent turning down of Mrs. Helen D. Longstreet and Editor A. S. Hardy have aroused the most intense interest in Georgia, and is being widely discussed to-day.

The popular impression was that Mrs. Longstreet likely would succeed herself, and if she did not, the plum would go to Mr. Hardy, who had the indorsement of Congressman Bell of the Gainesville district.

Mrs. Ham's name never had been mentioned publicly in connection with the Gainesville postoffice, and her nomination was a complete surprise.

The biggest surprise of all in this presidential act, however, was the report given out from the Postoffice Department to the effect that Mrs. Longstreet's administration of the Gainesville postoffice had been found unsatisfactory and inefficient.

**Report Called an Excuse.**

Her friends already are saying there is no sincerity in that report, but that it was made merely to conform with previous announcements from the White House to the effect that postmasters would not be removed in any event, save where charges of inefficiency were made and sustained.

Primary responsibility for the Presidential rejection of both Mrs. Longstreet and Mr. Hardy is laid at the door of E. T. Brown, of Atlanta, who bitterly opposed Mr. Hardy and more or less passively opposed Mrs. Longstreet. Mr. Brown is a cousin of Mrs. Wilson and a frequent visitor at the White House. He is reported to be closer to the President than any other Georgian.

His opposition to Mr. Hardy is based on partisan grounds, arising out of Mr. Hardy's support of Mr. Underwood in the Georgia primary, and his opposition to Mrs. Longstreet upon the milder partisan grounds that she was a Roosevelt appointee and presumably more of a Republican than Democrat.

**Senator Smith Hesitates.**

The nomination of Mrs. Ham was announced Wednesday afternoon, notwithstanding the fact that Congressman Bell had an engagement with the President to-day to talk the Gainesville situation over. Mr. Bell conferred, more or less indignantly, so it is reported, with Senator Hoke Smith last night, as to the unexpected nomination of Mrs. Ham. The Senator expressed great surprise that the matter had developed along the line indicated, but said he would hesitate to oppose the nomination when it came up for confirmation.

The flat rejection of Congressman Bell's recommendation for the postmastership in his home town has caused a tremendous flutter in Congressional circles, and has aroused great interest in Georgia. For time immemorial, it has been customary for Congressmen to name, without dispute, their home postmasters. If the President is going to disregard this custom, what influence will a Congressman have on any appointments within his district? That is the big question Representatives are asking themselves to-day, and which thousands of Georgians are pausing to hear answered.

Many are taking the rejection of Hardy to mean that President Wilson is determined not to appoint to office in Georgia any one who opposed him in the Presidential primary, and that if Congressman Bell had named a pro-Wilson man his recommendation might have been followed.

**Made a Gallant Fight.**

Mrs. Longstreet has made a gallant fight to retain her position. The Postoffice Department, the White House and the Capitol have been flooded with letters and telegrams in her favor. It was thought that she might lose the office through politics, but it never was suspected in Georgia that inefficiency would be charged against her.

Congressman Bell will make an effort to change the presidential mind in respect of the Gainesville postoffice, but the impression is that he will fail to move the White House occupant.

Mrs. Ham is the widow of the late H. W. J. Ham, for years prominent in Georgia politics, and is a popular and estimable woman.

# Girl Urged Brothers To Kill Her Betrayer

### 'Nothing Else To Do,' She Tells Yazoo City Jury—Acquittal Is Expected.

YAZOO CITY, MISS., May 8.—On the testimony of Miss Lucille Dennis, acquittal of her two brothers, accused of the murder of Mannie Watson, was expected to-day.

The girl took the witness stand in their defense.

"They had to do it," she said. "There was nothing else to do. I urged them on. Mannie took me to New Orleans and promised to wed me. He wrote my father that we were married. Then he deserted me. When our baby came I told my brothers to kill Mannie, and they did. They had to."

If you have anything to sell, advertise in The Sunday American. Largest circulation of any Sunday newspaper in the South.

# Japanese 'Sorrowful, RatherThanAngered'

### Tokio Paper Says California Alien Bill Is Offense Against Law of Love.

Special Cable to The Atlanta Georgian.

TOKIO, May 8.—The Yorozu Chobe publishes an appeal to the Christian Japanese and the Christians of America, in which it says:

"It may be a small thing to disinherit the Japanese in California, yet it is of importance in that it causes a friendly nation to distrust America. The land law may succeed in eradicating the so-called evils of Oriental immigration, yet it contains germ of greater troubles. Better put legality above profit and love above legality. Such legality and such legislation are an offense against the law of love; wherefore the Japanese are rather more sorrowful than indignant."

# Miss Elkins' Dog Lost; 'Billy' Hitt Seeks It

### If He Finds Abruzzi's Present Its Name May Be 'Sweet William.'

WASHINGTON, May 8.—"Duc," the prize bulldog said to have been presented to Miss Katherine Elkins by the Duke of the Abruzzi some years ago and named after him, is missing, and Miss Elkins is inconsolable.

"Duc" wandered away at the Horse Show. The police scoured the town for him.

"Billy" Hitt, with true nobility of character, has joined in the search for his rival's gift. Wagers are being made that if the dog is found it will suffer a change of name to "Sweet William."

# Priest Likens Man's Soul to a Republic

### Intellect Is Legislature, Conscience Is Judicial and Will Is Executive Power—All Need Training.

WASHINGTON, May 8.—The Rev. Eugene McL. Donnell, president of the Gonzaga College, in an address following the dedication of a new college building by Cardinal Gibbons, said:

"The human soul is like a republic. The legislative power is the intellect, the judicial power is the conscience and the executive power is the will. Each of these in the soul of a child demands training.


## $3.50 Recipe Free, For Weak Men.

**Send Name and Address To-day—You Can Have It Free and Be Strong and Vigorous.**

I have in my possession a prescription for nervous debility, lack of vigor, weakened manhood, failing memory and lame back, brought on by excesses, unnatural drains, or the follies of youth, that has cured so many worn and nervous men right in their own homes—without any additional help or medicine—that I think every man who wishes to regain his manly power and virility, quickly and quietly, should have a copy. So I have determined to send a copy of the prescription free of charge, in a plain, ordinary sealed envelope to any man who will write me for it.

This prescription comes from a physician who has made a special study of men and I am convinced it is the surest-acting combination for the cure of deficient manhood and vigor failure ever put together.

I think I owe it to my fellow men to send them a copy in confidence so that any man anywhere who is weak and discouraged with repeated failures may stop drugging himself with harmful patent medicines, secure what I believe is the quickest-acting restorative, upbuilding, SPOT-TOUCHING remedy ever devised, and so cure himself at home quietly and quickly. Just drop me a line like this: Dr. A. E. Robinson, 4276 Luck Building, Detroit, Mich., and I will send you a copy of this splendid recipe in a plain, ordinary envelope free of charge. A great many doctors would charge $3 to $5 for merely writing out a prescription like this—but I send it entirely free.

25 Pounds Best Granulated Sugar . . . 99c
With 1 lb. Special 35c Coffee or 1 lb. of Our Special 39c Tea
100 Pounds Sugar . . . $3.95
With 4 pounds of 35c Coffee or 4 lbs. of Our Special 39c Tea




No. 10 Snowdrift 86½c
COUNTRY EGGS 16½c
24 pounds Ballard's Flour . . . . . 69c
Maxwell House or Luzianne Coffee, lb 28c
Meadow Gold or Elgin Butter, lb. . 34c
CASH GROCERY CO.
118-120 Whitehall.

ESTABLISHED 23 YEARS
$5
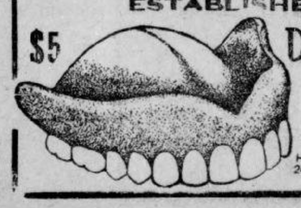
DR. E. G. GRIFFIN'S
GATE CITY DENTAL ROOMS
BEST WORK AT LOWEST PRICES
All Work Guaranteed.
Hours 8 to 6-Phone M. 1708-Sundays 9-1
24½ Whitehall St. Over Brown & Allens

See Tomorrow's Journal for Big Sales Here Saturday

Summer Furniture to Keep You Cool.

# M. RICH & BROS. CO.

For Baby's Outing Bloch's Carriages.

# Passing Out the "Plums" Our Buyers Captured in Market

## A Clearaway of Fine Summer Dresses

One of our best makers sends on his season's surplus of fine summer dresses. These are the distinctive models that you won't find everywhere—exclusive styles, which are chiefly one of a kind. Variously in ratine, crepe and linens; a few colors, but chiefly white.

The styles and materials are highly desirable for summer wear. There will be a lively skirmish to choose at these little prices.

**$19.75: values $25 to $29.50 $23.50: values $35 to $39.50**

We also include a few fine dresses from our own stock, the ones and twos of a kind. Reduced thus:

**$28.75** from $39.50. **$50** from $65. **$60** from $75.

**Every Woman Who Needs a Serge Dress---**

and most women need at least one in their wardrobe—can choose from our entire stock of $13.75 to $19.75 dresses at **$9.95**. Variously in serges and Bedford cords; in black, navy, tan, brown, gray.

Every silk dress in stock reduced a fourth to a third.

**Every suit in stock reduced a fourth to a half**

Especially good choosing in moderate price suits.

**$10**; were $16.75 and $20. **$15**; were $23.50 and $25.

All our buyers back from New York. Because of the unsettled money market and impending tariff changes, they were able to pick up much desirable merchandise underprice. We are now distributing these "plums." Some examples:

***Lightning Strikes Twice in the Same Place Repeating With Another Sensational Lace Sale***

## 35c to 75c Shadow Laces at 19c

Didn't think we could do it!

Last week's 12c lace sale seemed the top notch of endeavor. But here is a lace bargain equally good—for many people even better.

**"Aren't we over enthusiastic?"**

Not a bit of it. The laces are in the **window** to-day to **prove** all we say of them.

Moreover, women who have seen the window display have been trooping in all day trying to buy the laces at once—to have them sent out of town—to have them reserved.

**But, NO! Not an inch of lace will be sold before to-morrow at 9 a. m.**

All shadow laces in cream, white and ecru. Edges and insertions to match. Variously 5 to 12 inches wide. (Think of 12-inch shadow laces for 19c.) Not a yard worth less than 35c; some worth 75c; the average price being easily 50c. Choice, 19c.

(Sale 9 a. m. Main Floor, Right.)

## A Sale of Silk Foulards

**Usually 59c---85c---$1**
**Now at 33c---59c---69c**

—No silk quite takes the place of staple **foulards** for neat summer dresses, traveling frocks and simple dresses for all summer wear.

—The **foulards** in this sale come from the two best makers in America. They are all silk, and proof against spots or raindrops.

—The assortment permits the widest choice. In the lot at **69c** the writer counted 53 different designs; the 85c lot at **59c** and the 59c lot at **33c** are in almost as wide variety.

—All colors, black and white in neat stripes, dots, floral patterns and conventionel designs. From such a vast assortment it is very easy to get suited.

**N. B.—Foulards are only one item in the May Sale of Silks. Equally good—and better values—in taffetas, messalines, chiffon cloths, silk voiles, Tussah crepe de chines, fancy silks and suitings.**

(Silk Annex—Main Floor, Left)

***Just Bustled in---Billy Bounce and His Brothers***

## Watch 'em Bound Out at $2.98

*For they're worth $5*



Here's Billy Bounce—the Rolyest-Polyest kiddy that ever came to Atlanta.

He is a red-headed, blue-eyed buster, chock full of fun, and so healthy that you can drop him on the floor without hurting him. Billy is **unbreakable** and unbeatable.

The little rascal has a bisque head and stuffed body. He is 20 inches around the chest, stands 2 feet high on his bow legs, and sits in any position. For Billy's legs and arms are ball-jointed—he can move them at will.

To see Billy is to love him. We distributed 250 of "**HIM**" last March. Tickled every boy and girl down to their toes to take Billy home. Can't blame them. Billy is just that cute and attractive. Billy is clothed in a waist, diaper and bootees. Worth $5, and only..... **$2.98**

Billy Bounce and his bustling brothers will be in the window to-morrow. If you don't want your kiddie to have one, for goodness sake don't let him see the window.

((Right Annex—Main Floor)

**$1.25 House Dresses at 98c**

Made of clean, attractive soft Percales. Neat black and white checks. Two styles, one trimmed with bands, the other with scalloped collar. Round and square neck. Excellently made and finished. Always $1.25; in the Great May Sales for 98c.

(Kimonos—Second Floor)

**50c Silk Sox, 3 Pairs for $1**

Splendid quality of men's pure thread silk half hose. Full fashioned, finely finished. High spliced silk heel; lisle feet and tops to insure wear. All sizes. Black, tan, grey and navy.

(Hosiery—Main Floor, Right)

**Sale of Trimmings *Half Price***

Bands, fringes, edgings. Embroidered, beads, crystals, fringes, etc. All at half price.

***Bargains as Plentiful as Berries in the***

## May Sale of Muslinwear



—No store sells as much muslinwear as formerly.

—Because women dress more sanely—refuse to bundle themselves up in a dozen or more garments.

—Nevertheless, we must keep up the sales. If we sell fewer garments to the individual customer, we must sell **more** customers.

—Therefore we **lower** the price bars to **boost** the sales. For example:

**Here's the Way You Save on Gowns---**

Were 50c, 75c, $1.00, $1.25, to $2, to $3.50, to $5.
**Now 39c, 49c, 59c, 69c, $1.19, $1.95, $2.95.**

***Combinations*** Up to $1.75, to $3.50, to $5. **Now at 98c, at $1.98, at $2.98.**

***Petticoats.*** 75c and $1 at **49c**; $1.50 values **98c.**

***Drawers*** Were 35c, 50c, $2.50, $3.95. **Now 23c, 39c, $1.98, $2.98.**

***Corset Covers*** Were 39c, 50c, up to $2. **Now 23c, 39c, up to $1.19.**

***LaGrecque Tailored Underwear; Save a Half***

Finest muslinwear made in America—"the lingerie of a lady."

Made in soft, clinging nainsook, linen and cambric, and beautifully trimmed in the finest of dainty laces, ribbons and embroideries.

***LaGrecque Tailored Princess Slips***

$3.50, $4.00 and $5.50 Princess Slips at..... **$2.98**
$6.50, $7.50 and $8.50 Princess Slips at..... **$3.98**

***LaGrecque Tailored Combinations***

$1.50 to $2.50 Combinations at..... **$1.39**
$4.50 to $6.00 Combinations at..... **$2.98**
$7.50 to $8.50 Combinations at..... **$3.98**

***LaGrecque Tailored Drawers***

$3.00, $3.50 to $4.00 Drawers at..... **$1.98**
$5.00, $5.50 to $6.50 Drawers at..... **$2.98**

## *Half Price*

For Royal Society Package Goods

It's much like buying gold dollars for 50c—Royal Society goods are that standard.

There are baby dresses, centerpieces, scarfs, pillow tops, work and laundry bags, shirt bags, pin cushions, baby dresses, ladies' shirtwaists, drawers and other novelties. Each package contains thread sufficient for working out any piece.

Called "discontinued patterns;" in reality as pretty as any of the new designs.

(Main Floor, Center.)

Worth 25c, 35c to $1.25. **Now 13c, 17c to 63c.**

***$5 Matting Rugs, 9x12 ft., $4***

Japanese matting rugs, woven patterns, full size 9x12 feet. Red, blue, green and brown.

***$17.50 Seamless Brussels $14.50***

Full size 9x12 Seamless Brussels rugs in new patterns. Full deep pile.

***$2 Axminster Rugs $1.50***

Axminster and Smyrna rugs in the delightful Colonial raw weave patterns. Choice of two sizes, 27x54 and 30x60 in.

***50c and 60c Curtain Nets 39c***

A number of patterns in curtain nets of various kinds in filet, cluny, etc. White, cream and ecru; 45 in. wide.

(Third Floor)




## $15 to $21 Unmade Emb'd Robes at $8.95

An importer's close-out lot, acquired for about half price, causes us to lower the prices on all our own robes. Not a robe in the lot sold over our counters for less than $12.50; most of them sold at $15 to $18; a few are worth to $21.50.

There are white and colored voiles, lingeries, crepes and ratines, white embroidered in colors, colors embroidered in white, and some of each embroidered in the Bulgarian and pastel shades. Not to be missed at $8.95.

(Main Floor)

## Easter Lilies

Ready in pots. Single blooms; 10c 10c; those with three blooms; 25c.

## The New Beauty Parlors

You must see the department to appreciate its beauty and feel its attraction. Its sanitary equipment alone distinguishes it above all other places of its kind, and merit your patronage. Every one of the private rooms is equipped with most modern plumbing. Each towel for Massage is steam sterilized. All other towels, even for Manicuring, every comb and brush, is sterilized in Formaldehyde vapor and inclosed in sanitary paper wrappers. Even the head-rests of the Massage Chairs are sterilized. No detail has been overlooked.

Experts give the customary treatments, which are 50c each. Tickets for any 15 treatments are $5.

## Special Sale of Hair Switches

These are the famous Paristyle hair goods, guaranteed perfect and sanitary.

$5, 1st quality, wavy, 11 in. **$3.95**
$7.50, 1st quality, straight, 24 in. **$5.95**
$10, 1st quality, wavy, 24 in. **$8.50**
$10, 1st quality, straight, gray **$8.50**
$3.50, 2nd quality, wavy, 26 in. **$2.65**
$4.00, 2nd quality, wavy, 26 in. **$3.00**
$5.00, 2nd quality, wavy, 28 in. **$3.8**
$2.50, 2nd quality, wavy, 22 in.
$2.00, 2nd quality, wavy, 20 in.

(Beauty Parlors, 2

All the above switches in nearly all shades sav

## $3.50 New Hand Bags



A maker's surplus captured by our buye in; shown to-morro **Real leather, mind** the kind of leathe Bags are the flat with side pocket with nickel or levant, seal and leather lined. brown, navy, and only $1.49

(B

## *A Grass Rug Makes a Cool Floor C*

Made of selected grades of prairie "wire grass"—tough and durable; a colors and give long service—and hence are economical.

Cool and sanitary, and in new and beautiful designs.

Crex Rugs in all sizes and colors; starting at sizes 30x60 inches at $1 figured, climb gradually to rugs 12x15 feet for $17.50.

Waite Rugs are all figured in five exclusive patterns. Start at 3x6 feet at $10.00.

## The One Real Improvement in P

Durable "Woodweb" porch shades. Invented by an econo light weight, strength and everlasting qualities. Got them by shr machinery. Bound the strands together, so they will last forever enough space between each strand to insure perfect ventilation. ished result. All "Woodweb" shades are 8 feet long. Operate as Painted dark green, with neat black stripes.

5 ft. size $4. 7 ft. size $6.
6 ft. size $5. 8 ft. size $7.

Komi Bamboo Shades—are hand-woven abroad of selected outside strips of green, guaranteed not to fade.

4 ft. size $2.25. 7 ft. size $3.50
5 ft. size $2.50. 8 ft. size $4.00
6 ft. size $2.75. 9 ft. size $4.5

M. RICH & BROS. CO.

M. RICH & BROS. CO. N

CHAMBERLIN-JOHNSON-DuBOSE CO. New York, Paris, Atlanta CHAMBERLIN-JOHNSON-DuBOSE CO. C

# The Savings Possible in Such a Sale As This Are Tremend

## Let These Pages Be Your Day's Shopping Guide

A trusty guide they will prove, one that will attend you safely, wisely and pleasantly along the road of economy to the land of ***Savings,*** avoiding the sometimes alluring by-ways that lead to ***Wastefulness,*** the blind paths that end in ***Disappointment,*** and the mountains of ***Extravagance.***

All of which is but another way of saying that here spread before you and for your profit are ***values,*** made doubly so by the timeliness of their offering.

Not many women but who ***must*** at this season buy some one, or several of these items---this means that to-morrow is their best opportunity.

To-morrow, then, for shopping at Chamberlin-Johnson-DuBose Co.'s!

There is not a disappointment hidden between any two lines of this advertisement.

Things are what they seem.

## Here Is Unusually Fine News of Dresses

And here, too, are the bright days of spring, when a woman gets so much satisfaction and pleasure out of little one-piece dresses.

The savings told of below are a matter of the alertness of our buyer, who is just returned from New York or it would be hard for you to understand why such dresses are so priced.

### $6.98 & $7.50 Linen Dresses $5.00

The unexpected has happened—and right now, in the morning of May, linen dresses, cool summery linen dresses, are $5.00 instead of $6.98 and $7.50.

You will note that the linen is a really fine, smoothly woven grade and weighty, and that the styles are beautifully and simply charming—with plaited and tucked waists, low round collars, turn-back collars and turn-back cuffs, sometimes in white and embroidered in colors and sometimes in the color of the dress. Many are belted, others have the raised waist line marked with piping.

Indeed, they make up a likely little lot of linen dresses—and at $5.00.

### $10.00 Dresden Crepe Dresses $6.98

How fine they will be for morning wear! They are of the quaint and charming crepe in Dresden patterns and colorings—little florals, pink, blue, green and lavender.

Fashioned with low, round collars, edged with a net frilling, plaited; the same is on the cuffs. A vest effect is obtained by the use of net. Skirts are draped gracefully in the side back—and then there is a wide crushed satin girdle to set off the whole. Truly $10.00 values!

## Waists---They Are

### $1.00 & $1.50 Shirts Reduced

About seventy-five Madras shirts in colors, plai some tucked, some very mannish, for high or soft co name "Royal" in the greater part of them.

You must be here soon after the doors open for

### $2.50 to $3.50 Waists Reduced

A happy collection here.

They are white voile waists very plain and very laces and with colored collars and cuffs. The embro high colors, Bulgarian colors, on cuffs, collars and enciennes and imitation Irish crochet laces are very tucks.

Choose from those with high collars, low collars collar. It would be hard to find prettier waists at $

### $2.95 Silk Shirts Are $

A good part of them is from our own stocks, the arrived. Together they make up a splendid lot.

They are ideal for summer wear; soft, cool, co tioned, low turn-back collars, high collars, French cu white striped, with stripes of various widths, in black the silk is that fine quality that women know never shirt at $2.25.

### NOW Is the Time to Choose Oriental Rugs

We write now in big letters because every Oriental Rug that we are the proud possessors of has its

**PRICE REDUCED**

Reduced in such a fashion as to clinch the claim—now is Oriental Rug buying time.

Small mats are reduced, great room carpets are reduced and all the in-betweens.

And do you know that ours is doubtless the largest, choicest collection of Oriental Rugs in the South?

## A Sterling Sale of St

### Flat and Hollow Ware at Price

Mind you, please, that this is **sterling silver.** After you have studied the prices below you might, did you compare this sale with any you have ever known, think it impossible that we should mean that every piece included in this sale is **sterling silver.**

We repeat it, every piece is **sterling silver.** But the rules of merchandising in Chamberlin-Johnson-DuBose Co.'s are no respecters of intrinsic worth. When sterling silver has been wrought into the form of articles of merchandise it become chandise than hal on half.

Som others ar set of a spoons t go now.

It is silver fo be proud

### Read the Sav

| | | | | | |
|---|---|---|---|---|---|
| $29.50 Large Comport | $18.50 | $ 3.00 Vase | $ 1.00 | $10.00 Ic Spoons, | |
| 21.00 Vegetable Dish | 15.00 | 10.00 Sugar and Cream Set | 6.50 | 9.50 Sal set of 6 | |
| 21.00 Comport | 12.50 | 3.00 Child's Set, 3 pieces | 1.50 | 9.50 Ic Spoons, | |
| 25.00 Salad Bowl | 15.00 | 2.50 Salt Set | 1.25 | 7.50 Butt set of 6 | |
| 16.50 Comport | 10.00 | 5.00 Salt and Pepper Set | 3.00 | 7.50 Frui set of 6 | |
| 15.00 Comport | 8.50 | 3.25 Child's Set, 3 pieces | 1.75 | 8.50 Choc Spoons, | |
| 14.50 Comport | 8.50 | 1.75 Child's Set, 3 pieces | .90 | 7.50 Sala set of 6 | |
| 18.50 Highball Set, silver deposit | 10.00 | .50 Coasters, silver deposit | .25 | 6.50 Sal set of 6 | |
| 11.50 Candlesticks | 7.50 | .50 Napkin Rings, silver deposit | .25 | 6.50 Ice Forks, s | |
| 8.50 Candlesticks | 5.00 | 13.50 Dinner Knives, set of 6 | 8.00 | 6.50 Ice Spoons, | |
| 6.00 Candlesticks | 3.50 | 10.00 Small Knives, set of 6 | 6.50 | 6.50 Boul Spoons, | |
| 10.00 Bowl | 6.50 | 12.00 Small Knives, set of 6 | 6.50 | 6.50 Frui set of 6 | |
| 6.50 Salad Fork and Spoon | 3.50 | 8.50 Small Knives, set of 6 | 6.00 | 6.00 Lem Spoons, | |
| 6.50 Game Shears | 3.50 | 14.00 Dessert Spoons, set of 6 | 9.50 | 6.00 Jule set of 6 | |
| 5.00 Cigar Jar, glass and silver | 2.50 | 10.50 Dessert Spoons, set of 6 | 7.00 | 6.00 Oyst set of 6 | |
| 5.00 Preserve Jar, damaged | 1.50 | 10.00 Dessert Spoons, set of 6 | 6.50 | 4.00 Oyst set of 6 | |
| 4.00 Cheese Jar | 2.00 | 14.50 Table Spoons, set of 6 | 9.75 | | |
| 6.50 Whiskey Bottle, silver deposit | 4.00 | | | | |
| 5.00 Salt Dishes | 2.50 | | | | |
| 4.50 Call Bell | 1.00 | | | | |
| 3.50 Funnel | 2.00 | | | | |
| 2.50 Sugar Sifters | 1.25 | | | | |
| 2.00 Salt Shakers | .75 | | | | |
| 1.50 Salt and Peppers | .75 | | | | |

## Good Things to Eat and Drink At Low-Cost-of-Living Prices

The jellies, preserves and the like listed below are *pure,* fresh and wholesome. That they are so priced is due to no other fact than that we are pleased to make a disposal of them to-morrow.

25c Grape Juice, pint bottles ..... 15c
45c Apple Juice, quart bottles ..... 25c
25c Apple Juice, pint bottles ..... 15c
Home Process Jellies—grape, quince, currant and crab apple—jar ..... 15c
Home Process Sweet Pickle—peaches and ers—pint jars ..... 40c
Process Cherry Preserves—pints .. 40c
Process Fresh Peaches and Pine- ..... 40c
ess Mince Meat, pints ..... 30c
Fresh Cherries ..... 50c
ntal Preserves ..... 30c
ntal Preserves ..... 45c
gar, quarts ..... 18c

### Special

**For $1.00 Corsets**

ld lot that make way! About any model you ll find the names of em all.

**For $3.00 Corsets**

nk and white, as fresh . A splendid buy makes st, medium low bust and

## Vudorize Your Sleeping Porch

From the outside Vudor shades give a finish to the porch and an air of hominess to the house that are very attractive. They make the porch a place everyone will seek during the hot, sultry days of summer. But you must not confuse Vudor Shades with ordinary bamboo screens. There is all the difference in the world between them, both in the service and in the comfort they bring.

The light, strong wooden strips of Vudor Shades are lock-stitched together by heavy seine twine so the strips will not work out at the sides of the shades and become broken. The twine is rot-proof and the raising cords will not annoy you by curling up and sticking in the pulleys.

Vudor Shades are indelibly stained (not painted nor dipped) in soft, pleasing colors to harmonize with your house. They will retain their newness and withstand sun and rain for many seasons.

Vudor Shades repel the sun's rays but let in all the light and air you want. You can see out, but no one can see in. They make the porch a delightfully cool and secluded place where your family can spend the long summer days and where you may rest in comfort during nights when the thought of a hot bedroom banishes sleep.

We are exclusive agents for these splendid shades in Atlanta. A telephone call will bring one of our men to measure your porch, to fit the shade just so.

## Yes, It Is Their Season, But Nevertheless

## A Sale of Linen Laces—

### Smyrna, Torchon and Cluny---At Nine o'Clock To-morrow

Hardly fair, however, to say that ***this*** is their season, as if there were any season when women did not want linen laces. Their season is perennial, but such a sale as this, wherein ***savings*** loom so large, is a very unusual and occasional affair.

Here---

Regularly these laces

### Were 15c to $1.50 a Yard

Which now are

### Reduced One-fourth to One-half

Included are both the real hand-made and the machine-made kinds of Smyrna, Torchon and Cluny edges and insertions one-half inch to four and one-half inches wide.

And the dresses and the waists and the underwear that are to be trimmed

Certainly a good part of the cost of the trimmings now vanishes!

Also certainly no woman will sacrifice her love for dainty trimmings by choosing them all in this sale! These are the kinds she would select were she fastidious---every thread pure flax, long-wearing, dependably washable, in exquisite patterns—laces from our own scrupulously select stocks!

Chamberlin-Johnson-DuBose Co.

CO. CHAMBERLIN-JOHNSON-DuBOSE CO. New York, Paris, Atlanta CHAMBERLIN-JOHNSON-DuBOSE CO.

# Tremendous in the Aggregate ==== What Will Be Your Share?

## ts===They Are Priced

### $1.50 Shirts Reduced to 59c

Madras shirts in colors, plain, striped and checked, mannish, for high or soft collars. You will find the greater part of them.

oon after the doors open for these.

### $3.50 Waists Reduced to $1.69

here.

e waists very plain and very rich with embroidery and collars and cuffs. The embroidery is very often in colors, on cuffs, collars and forming little vests. Val- Irish crochet laces are very effectively used between

with high collars, low collars and those without any, d to find prettier waists at $2.50 to $3.50.

### 5 Silk Shirts Are $2.25

is from our own stocks, the other good part is newly make up a splendid lot.

summer wear; soft, cool, comfortable, neatly fash- llars, high collars, French cuffs, plain cream color or es of various widths, in black, lavender and blue. And lity that women know never gets into the ordinary

## Remnant Day in the Silk Section

### The Selling Begins at Nine o'Clock

Remnant Day in the Silk Section!

It means dresses, waists, coats and trimmings at *part* prices instead of whole and worth prices.

It is a sign of robust health and activity for remnants to accumulate, for none but the wanted kinds of silks dwindle down to remnants. And where there is such activity there is no room for remnants.

We will not keep them.

Out they must go and out they will go!

The greater part is

### Reduced One-half

The other part is

### Reduced One-third

**Lengths one-half yard to nine yards**

Included are practically all the silks you have been clamoring for this Spring---

Crepes de chine, crepe meteors, brocaded crepes, plain and striped messalines, bengalines, plain and two-toned taffetas, plain and figured chiffons, marquisettes and others---and need we mention that all colors are among them?

## Now for the Daintiest of Summer Dresses

## A Sale of Sheer and Fine Fabrics

### To-morrow at Nine o'Clock

These are the fabrics that women want for their charming summer dresses---for street, for afternoon, for evening wear.

There are voiles so light and airy that it hardly seems possible that they were woven, and yet across these surfaces are dots and spots and great colorful floral patterns.

You will exclaim over them!

And here they are in a sale!

Priced at the very time their appeal is strongest---priced very vigorously.

If there is any way of judging what will attract eager buyers, we record the prediction that there will be a crowd for these!

**At 49c** French Crepes that were 75c and $1.00 a yard. A fabric in high favor. 32 inches wide. White ground with dots over it in colors—many colors.

**At 49c** French Piques that were 60c and 85c a yard. 32 inches wide. Plain white and with embroidered dots. Splendid for dresses and skirts.

**At 59c** French Voiles that were 85c a yard. 48 inches wide. White with a border made up of silk stripes in blue, lavender and pink.

**At 89c** French Voiles and Crepes that were $1.50 a yard. 38 and 40 inches wide. White, blue lavender and black grounds embroidered with colored dots.

**At 89c** Voiles that were $1.50 a yard. Among these are white voiles, 45 inches wide, showing a border of embroidered designs in colors, and 40-inch voiles, as dainty as can be, in lavender, pink and light blue embroidered over in self-colored dots.

**At 98c** Voiles that were $1.50, $2.00, $2.25 and $2.50 a yard. There will be many dresses chosen from among these. The pricing is remarkable, the variety is great—checked voiles, striped voiles in black and white, great floral patterns in rich colors on white grounds—and with these an odd few French crepes that, too, were priced from $1.50 to $2.50 a yard. All 38 inches wide.

## Sale of Sterling Silver

### Ware at Prices New to Atlanta

ling silver. below you th any you le that we ded in this

ing silver. hamberlin- ters of in- r has been erchandise

it becomes amenable to the rules that govern merchandise. So prices drop in many cases to less than half, in others to a point verging very closely on half.

Some pieces have overstayed their time; others are odd pieces or odd sets---for instance, a set of a half dozen or dozen forks will have no spoons to match, and vice versa. They must all go now.

It is a happy time to select wedding presents, silver for your own home. It is silver you will be proud to give---proud to own!

## d the Savings!

| | | | |
|---|---|---|---|
| .....$ 1.00 | $10.00 Iced Tea Spoons, ets of 6..$ 6.50 | $ 3.50 Coffee Spoons, set of 6 .....$ 1.75 | |
| r and t ..... 6.50 | 9.50 Salad Forks set of 6 ..... 6.50 | 4.50 Berry Forks, set of 6 ..... 2.50 | |
| 's Set, 3 ..... 1.50 | 9.50 Iced Tea Spoons, set of 6.. 6.50 | 5.00 Butter Spreads, set of 6 ..... 2.50 | |
| et ..... 1.25 | 7.50 Butter Spreads, set of 6 ..... 5.00 | 4.50 Fruit Knives, set of 6 ..... 2.50 | |
| nd Pep- ..... 3.00 | 7.50 Fruit Knives, set of 6 ..... 5.00 | 4.50 Nut Cracker and 6 Picks ..... 2.50 | |
| s Set, 3 ..... 1.75 | 8.50 Chocolate Spoons, set of 6.. 5.00 | 6.50 Antique Dutch Spoon ..... 3.00 | |
| s Set, 3 ..... .90 | 7.50 Salad Forks, set of 6 ..... 5.00 | 5.00 Antique Dutch Spoon ..... 2.50 | |
| ers, sil- it ..... .25 | 6.50 Salad Forks, set of 6 ..... 3.50 | 1.50 Perfume Bottles, silver deposit .50 | |
| n Rings, osit .... .25 | 6.50 Ice Cream Forks, set of 6 .... 3.50 | 2.25 Tea Strainers 1.00 | |
| Knives, 8.00 | 6.50 Ice Cream Spoons, set of 6.. 3.50 | 2.00 Tea Strainers 1.00 | |
| Knives, 6.50 | 6.50 Bouillon Spoons, set of 6.. 3.50 | 1.75 Tea Strainers .75 | |
| Knives, 6.50 | 6.50 Fruit Knives, set of 6 ..... 3.50 | 1.25 Tea Strainers .50 | |
| Knives, 6.00 | 6.00 Lemonade Spoons, set of 6 .. 3.50 | 1.50 Birthday Spoons, September, October, December and February ..... 1.00 | |
| t Spoons, 9.50 | 6.00 Julep Spoons, set of 6 ..... 3.50 | 1.00 Odd Spoons, Forks, etc. ..... .50 | |
| t Spoons, 7.00 | 6.00 Oyster Forks, set of 6 ..... 3.50 | 1.50 and $1.75 Odd Spoons ..... .75 | |
| t Spoons, 6.50 | 4.00 Oyster Forks, set of 6 ..... 2.50 | 2.00 Odd Spoons .. 1.00 | |
| Spoons, 9.75 | | 2.25 and $2.50 Odd Spoons, etc. ..... 1.00 | |

## The May Sale of Undermuslins

### No Question About Its Values Being Greatest

After all is said and done, the final judgment rests with you, the great you who attend a sale and choose or leave what you find.

It is very pleasant to have it so in such a sale as this May Sale of Undermuslins.

The way you have appreciated the values here is the best proof of their worth---you have liked them better than those of any May Sale we have records of.

To-morrow brings fresh assortments, new lots, if possible, greater values!

Will you come and judge for yourself whether here and now is the time to choose the undermuslins for the whole summer?

### Gowns

**39c** for 50c Gowns. The nainsook is better than 50c gowns usually can claim—and the trimmings about the yokes and sleeves are either dainty laces or dainty embroideries. No skimping in the size, either, as is often the case, to make up for the extra quality.

**50c** for Gowns trimmed with fine hand-loom embroidery, kimono sleeves. We wish we could always offer such gowns at 50c!

**79c** for $1.25 and $1.50 Gowns, of fine weave nainsook, deep yokes of laces and embroideries; others of crepe, lace trimmed and scalloped finished. Hurry for these!

### Combinations

**$1.** for Combinations of rarest beauty. The nainsook is an excellent quality, as sheer and light and silky as could be. Corset cover with drawers, straight princess cut, fine patterns of valenciennes laces and wonderful little embroideries that come from Switzerland.

**$1.49** Some fifteen styles to choose from. for $2.00 and $3.00 Combinations. The fact that these are selected from the better trousseau sets tells what you may expect in the matter of quality of nainsooks, laces and embroideries and the fine fashioning of them.

### Petticoats

**79c** for Petticoats of straight lines, without the under flounce—the trimmings are fine filet laces, flat trimmed.

**98c** for Petticoats of straight lines, with flounce trimmed with hand-loom scalloped embroidery. Others with flounces of five rows of lace insertions and beadings and a three-inch embroidery band at top.

### Drawers and Princes Slips

**79c** for $1.00 Drawers, circular cut, flat trimmed with embroideries and with rows of insertions set in down from the waist.

**69c** for $1.25 Princess Slips. An odd lot to go very quickly. They are in large sizes only.

### French Hand Made Chemises

The prices are lower than you would expect. Did you notice the hand-embroidery—how neatly it is done and the fine little floral patterns—before you looked at the price ticket.

They are priced at 69c (instead of $1.00), 95c, $1.39 and $1.98.

## In the Junior Department

**Third Floor**

Values calculated to warm the hearts of both mothers and daughters have been brought forward for to-morrow's selling in the Junior Department. But the details best tell this—

### Junior Suits Regularly $25.00 Are $12.50

And there is a breadth and scope to the variety of styles from which you are bidden to choose that warrant certain satisfaction.

There are shepherd checks, there are navy serges, there are novel striped weaves fashioned into Balkan blouses, Norfolks and plain tailored suits. Some show trimmings of daintiest Dresden silks—odd and very pretty for the young women—others pipings in bright red, others the use of the popular white ratine in collars and cuffs. All the coats are lined with soft peau de cygne and are splendidly tailored. Seldom such suits happen at $12.50.

### Girls' Wash Dresses Regularly $6.00 Are $3.75

Sizes six to fourteen years.

It will not be hard to understand their worth—$6.00—once you see them.

The materials are linen, fine French linen, and Anderson's Scotch ginghams. They are covered with new little style points. It may be the way a yoke is set in or the hand embroidery on fronts, or the novel use of one color with another or the elegance of an Irish crochet collar that will attract you, or still other points. You will be attracted to them especially with this new price looming so low.

### Children's Dresses Regularly 75c Are 49c

In sizes one to four years. The material is a soft white crepe.

They are the little straight affairs that mothers buy when prices are normal by the half dozens. With these and at the same price are new and fresh white and colored percale dresses in sizes one to six years. These are long waisted and have the little plaited skirts.

# HIGHWAY WORK HARD PROBLEM FOR ASSEMBLY

### Readjustment of Convict Labor Necessary to Obtain Federal Aid.

By JAMES B. NEVIN.

The incoming Legislature will have one or two knotty problems to solve at its forthcoming session in the matter of readjusting the employment of convict labor within the State, and particularly in shaping things so that future road work may not interfere with the State's participation in the forthcoming distribution of the Federal good roads fund.

The Legislature certainly will incline to provide work for convicts that will interfere as little as possible with free labor of the State—it is obviously impossible to work the convicts at all, and not interfere in some degree with free labor—and at the same time, the State will not be able to avail itself of the Federal good roads fund, where such roads are worked by convicts. The Federal Government will specifically require that all aid it extends to the States in the matter of roads construction shall be extended to such roads only as are constructed by contract labor, upon competitive bids.

The Federal Government will help those roads that help themselves, but not otherwise. If Georgia will spend, for instance, $20,000 on good roads construction, the National Government will then supplement that amount with an additional $10,000, and pay an annual rental for the road thus constructed, as a post road.

Sometime ago Governor Brown inquired of the Postoffice Department in Washington whether this State's $20,000 might not be furnished in convict labor, but he was informed that the National Government would not consent to that sort of arrangement. The Governor, as a result of this correspondence, will lay the matter before the incoming Legislature in a special retiring message.

It has been suggested that several of the larger counties may combine and apply for this Federal aid fund, agreeing that the entire work shall be done by contract labor. While it is admitted that this might comply with the letter of the Federal law, it hardly would comply with the spirit, and for that reason likely would not be acceptable to the national authorities.

From every angle one views this question it presents great difficulties, and yet there is a keen desire on the part of incoming Legislators to find some satisfactory way for Georgia to secure its share of the good roads fund.

---

Former Representative Rufe Baker, who aspired to be the handsomest man in the last Georgia Legislature, but lost the blue ribbon to John Holder, or somebody, came down from the mountain fastness of Lumpkin County Wednesday and had a look-in on things around and about this burg.

The most engaging thing about Rufus B. nowadays is a new and very elaborate mustache recently accumulated. It tends to enhance his already attractive personal appearance no little, and wherever he wandered he was "the synosure of all eyes," or words to that effect.

A mustacheless Rufus B. was handsome enough, as everybody well knows, but this new Rufus B., mustache and all—my—!

It is difficult to conceive how the grand old county of Lumpkin is to wabble through the next Legislature without Rufus B. on the job!

---

It is understood that a new bill is being considered for presentation in the next General Assembly, looking to the construction of a Pryor Street viaduct across the State's railroad property in Atlanta.

Governor Brown vetoed the measure passed by the last General Assembly, upon the ground that, while it took care of Atlanta well enough, it did not safeguard the State's interests to his liking. In this view, he subsequently was substained by the Legislature, as the bill failed of passage over the executive veto.

It is understood the new measure will undertake to avoid the objectionable features pointed out by the Governor in his veto message, and the bill to be offered this time will undertake to deal fairly and equitably both with the State and the city of Atlanta.

---

Representative-elect Barry Wright, of Floyd County, who has been elected president of the Cherokee Life Insurance Company, of Rome, will discontinue the active practice of law, but will not resign his seat in the Legislature, so his Rome friends say.

Mr. Wright not only is one of the brainiest young men in Georgia, a cracking good lawyer and Legislator of repute, but generally is credited with being the possessor of a long business head.

His selection to be president of the Cherokee is considered ideal.

---

The question of Douglas McArthur's right to a seat in the next Legislature as a Representative from the new county of Wheeler, will be one of the things to attract the attention of the incoming House immediately after organization.

Mr. McArthur's election never has been certified to the Secretary of State, and unless it is, it is difficult for some members to see how he is to have himself sworn in. At the same time, an election unquestionably was held in Wheeler, and Mr. McArthur was named its first Representative. The election managers, for fear there was no authority in law for the holding of the election, though, have declined to certify it to Secretary Cook.

The entire matter will be thrashed out early in the next session. The House is the only judge of the qualifications of its own members.

# ROUND-ABOUT-TOWN STORIES

### Hire Messenger Boys To Romp With Dogs.

"An innocent act of a busy Brooklyn woman has caused a new craze in her neighborhood, which is the fashionable Flatbush section," said a prominent Atlanta club woman, chatting with a friend the other day. "I was stopping with my sister and had occasion to witness the fashion as it developed. This Brooklyn matron found her household duties too heavy one day to enable her to take her $100 bull dog out for an airing. Her maid was busy, too, so she telephoned to a messenger service company and had a boy detailed to her house. For an hour the boy exercised the dog. Other women thought it a good plan and now strings of uniformed boys may be seen leading costly dogs. Some of the youngsters enjoy the job, and when out of sight of the owner they romp and play in vacant lots with the pets."

### Keeping Rats in and Keeping Rats Out.

"The other day when I was in New York," remarked a buyer for one of Atlanta's big stores, "I was on a Thirty-ninth Street, Brooklyn, ferryboat and noticed that the hawsers mooring a liner to the Red Hook pier passed through what looked like big pie plates about four feet in diameter. The disks were about half way between the ship and the pier. I asked the ferryboat captain what they were for."

"'Why,' said he, 'those are to keep the foreign rats aboard and keep the American rats ashore.'"

### Things Have Changed Since That Time.

"I have lived in Atlanta for about thirty-eight years," said the bookkeeper for one of the big department stores, "and I never cease to marvel at the greatness of the town. Whenever I get the chance I like to wander about the streets downtown and in some parts of the residence sections, just to note the progress that has been made in improvements. When I arrived in Atlanta there was a swamp along side the old Union depot. My train got in at night. I could hear the frogs croaking in the bullrushes by the tracks as I climbed down out of the passenger coach and looked about for a place to put up for the night. The property where that swamp existed is worth a pretty penny to-day. When I observe the great changes that are taking place I wonder if I am in the same city to which I came more than a quarter of a century ago. I can't remember a time when some big public improvement was not under way. If I'd had a little money when I arrived here to invest in real estate at the prices then existing I'd be a millionaire. But I didn't have it, so there you are. It does beat all time how Atlanta grows!"

### SCHWAB TO AUCTION HOUSE.

PROVIDENCE, May 8.—Charles M. Schwab, who owns a house in the exclusive east side section of this city, is to have the place sold at public auction on May 19. It was built at a cost of $250,000.

# BESTS FOOTPAD IN BATTLE IN ALLEY

### Felled Twice With Brickbats, G. A. Sala Routs Robber After Desperate Fight.

Grappling with a negro highwayman in the darkness of Ryan's Alley at 2 o'clock Thursday morning, G. A. Salla, a "weinie" vender, succeeded in routing his assailant and saving a considerable amount of cash he had on his person. Struck twice in the head, Salla battled valiantly, in spite of his dazed condition. He was later sent to a hospital.

Salla, a well-known figure about town, was on his way home after the day's work. To reach the rear of his residence, 161 South Pryor, his path leads through Ryan's Alley. Just as he entered the darkest part of the alley he was struck on the head by a brickbat.

Knocked down by the blow, but not rendered unconscious, he scrambled to his feet only to be felled by another blow. Again gaining his feet, he clinched with his assailant, meanwhile calling loudly for help. For some time they battled in the darkness, then the bandit fled.

# THE PLAYS THIS WEEK

**PLEASING PLAY AT THE ATLANTA.**

Comedy and pathos are cleverly blended in "The Girl From Out Yonder," the play which is being given excellent presentation this week at the Atlanta Theater by the Miss Billy Long Company. It is one of the very best of the offerings by the company and the audiences that have attended the performances have gone away well pleased. Miss Long appears to have decided advantage in the role of Floateam and Mr. Vail the leading man, also has a congenial part. Miss Agnes Tinsley Harrison, the Atlanta girl, who is in the cast this week, has made a pronounced hit by her work. "The Girl" will be presented each evening the rest of the week, with matinee Saturday.

**EXCELLENT BILL AT THE FORSYTH.**

Every indication points to a wonderful season at the Forsyth. Since the return of Keith vaudeville to the busy theater, the box office men have been forced to work overtime recording advance sales and supplying theatergoers with seats for the daily bargain matinee and the evening performances. The theater is as cool and as comfortable as a seaside resort, and every convenience that is possible to install has been provided for the patrons.

The offering this week is one of exceptional quality and of more than ordinary interest. The program has been well selected and is being presented to the very best advantage.

Of course the big feature is Gus Edwards' Kid Kabaret, a company of fifteen clever girls and boys, who sing and dance and do the sort of comedy stunts that please people generally. Belle Story is winning well-merited applause with a series of real songs, while Williams, Thompson and Copeland are scoring a comedy hit that will last a long time. There has never been a better impersonation of the real negro than the work of Williams, and that the act is a hit, is evidenced at all performances.

The featured headliner for the coming week will be Paul Dickey and his company in "The Come Back." Mr. Dickey is a famous football star. He was an "end" for Michigan, and is well known to a number of college members.

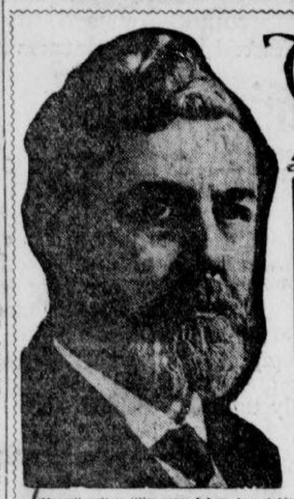

# The DOCTOR'S ADVICE

*by Dr. Lewis Baker*

The questions answered below are general in character; the symptoms or diseases are given and the answers will apply to any case of similar nature.

Those wishing further advice, free, may address Dr. Lewis Baker, College Bldg., College-Ellwood Sts., Dayton, Ohio, enclosing self-addressed, stamped envelope for reply. Full name and address must be given but only initials or fictitious name will be used in my answers. The prescriptions can be filled at any well-stocked drug store. Any druggist can order of wholesaler.

Mason" writes: "For years I have been taking medicine to cure constipation, liver trouble and the usual diseases that come from that source. Headaches, sallow skin, kidney trouble, dark spots before my eyes, dizzy spells and twinges of rheumatism are getting worse."

Answer: Take three grain sulpherb tablets (not sulphur). They are packed in sealed tubes with directions and are convenient, effective and highly curative for such ailments as arise from chronic constipation. If you are dyspeptic, also take tablets tripeptine.

* * *

"Mrs. A. D."—"Incontinence of urine can be curbed by using the following: Tincture cubebs, 1 dram; tincture rhus aromatic, 2 drams, and comp. fluid balmwort, 1 oz. Give from 10 to 15 drops in water one hour before meals.

* * *

"Oma W." writes: "I have suffered with catarrh of the head for many years. This has become so bad that it has affected my blood, also my stomach and bowels to a very great extent. I shall appreciate an immediate answer as I suffer greatly."

Answer: I would advise you to purchase a 2 oz. package of Vilane powder; take one-half teaspoonful of the powder and add to this a pint of warm water, snuff the water from the palm of the hand through the nostrils several times a day. Make a catarrh balm by mixing one teaspoonful of powder with one ounce of vaseline, or lard will do, and apply as far up the nostrils as possible. For the stomach, bowels and blood I would recommend the following tonic: Syrup sarsaparilla comp., 4 ozs.; comp. fluid balmwort, 1 oz., and 1 oz. of fluid ext. buchu. Mix by shaking well in a bottle and take one teaspoonful after each meal and at bed time.

* * *

"Gloria" writes: "I would like you to prescribe a good hair and scalp treatment. I am bothered with itching scalp and dandruff. My hair is faded and falling and none of the remedies I have tried have done any permanent good."

Answer: Go to your druggist and obtain a 4 oz. jar of plain yellow Minyol. Apply as per directions. This treatment differs from all and I have actually seen the astonishing transformations which result from its use. The dandruff and itching are cured with two or three applications, while it makes the hair glossy, wavy and full of intense natural color.

* * *

"Myrtle" writes: "Owing to my extreme thinness I am frequently embarrassed by slighting remarks of young people. Can you prescribe a safe remedy to increase my weight?"

Answer: I have so many gratifying reports from the users of three grain Hypo-Nuclane tablets, that I have become to regard these valuable little tablets as a specific and prescribe them to all who are scenemic, thin, wasting, nervous and debilitated. I recommend that you begin their use at once and continue regularly until your system is able to assimilate the fatty elements of your food; then you will grow plump and have plenty of red blood, with color in your complexion and bright sparkling eyes of health.

* * *

"Sick M. G." writes: "I have been affected for some months with rheumatism and have taken much medicine in vain. Please give prescription that will cure."

Answer: The most efficient prescription I have ever given for rheumatism is: Iodide of potassium, 2 drams; sodium salicylate, 4 drams; wine of colchicum, one-half ounce; comp. essence cardiol, 1 oz.; comp. fluid balmwort, 1 oz., and syrup sarsaparilla comp., 5 ozs. Mix and take a teaspoonful at meal time and at bed time.

* * *

"Farmwife" writes: "You once recommended a home-made cough syrup. I tried it and found it the best cough and cold syrup that I ever heard of. It was so prompt in relieving the severest coughs and colds and a pint bottle made at home lasted so long that I have forgotten the ingredients. Kindly publish again."

Answer: The splendid laxative, home-made cough syrup is made by mixing a 1¼ oz. bottle of concentrated essence mentho-laxene with a home-made sugar syrup. Directions on the bottle tells how to make and use. It is a fine, cheap remedy.

* * *

"Johnson" writes: "I am bothered greatly with indigestion. Things I like to eat nearly always cause a heavy ill-at-ease feeling in my stomach, and my breath is bad, while I am nervous, irritable and frequently can not sleep."

Answer: A very excellent treatment which is widely prescribed for its gradual curative action, as well as the instant relief it affords, is tablets tripeptine, packed in sealed cartons. Take a pink tablet after breakfast, white tablet after dinner and blue tablet after supper. Continue and the curative agencies will soon restore natural digestion.

* * *

"Mrs. M. C." writes: "I am recovering from a long illness, but am very weak, nervous, sleepless and have little appetite. Can you give me a good tonic restorative treatment?"

Answer: Have the following prescription filled and take a teaspoonful before meals: Syrup of hypophosphites comp., 5 ozs; tincture cadomene comp., 1 oz. (not cardamon). Mix and shake well before using. This is a fine nerve tonic and system tonic for old and young.


# THE PONY CONTEST IS JUST STARTING

## *This Is a Good Time To Enter*

Timid boy and girl contestants are asking us, every day, if it is too late to enter this contest for free Shetland pony outfits. Our answer is that ***now*** is the right time. The "too late" period will be here before we realize it, though, and every boy and girl who wants to compete for one of these splendid outfits is urged to send in a nomination blank by to-day's mail.

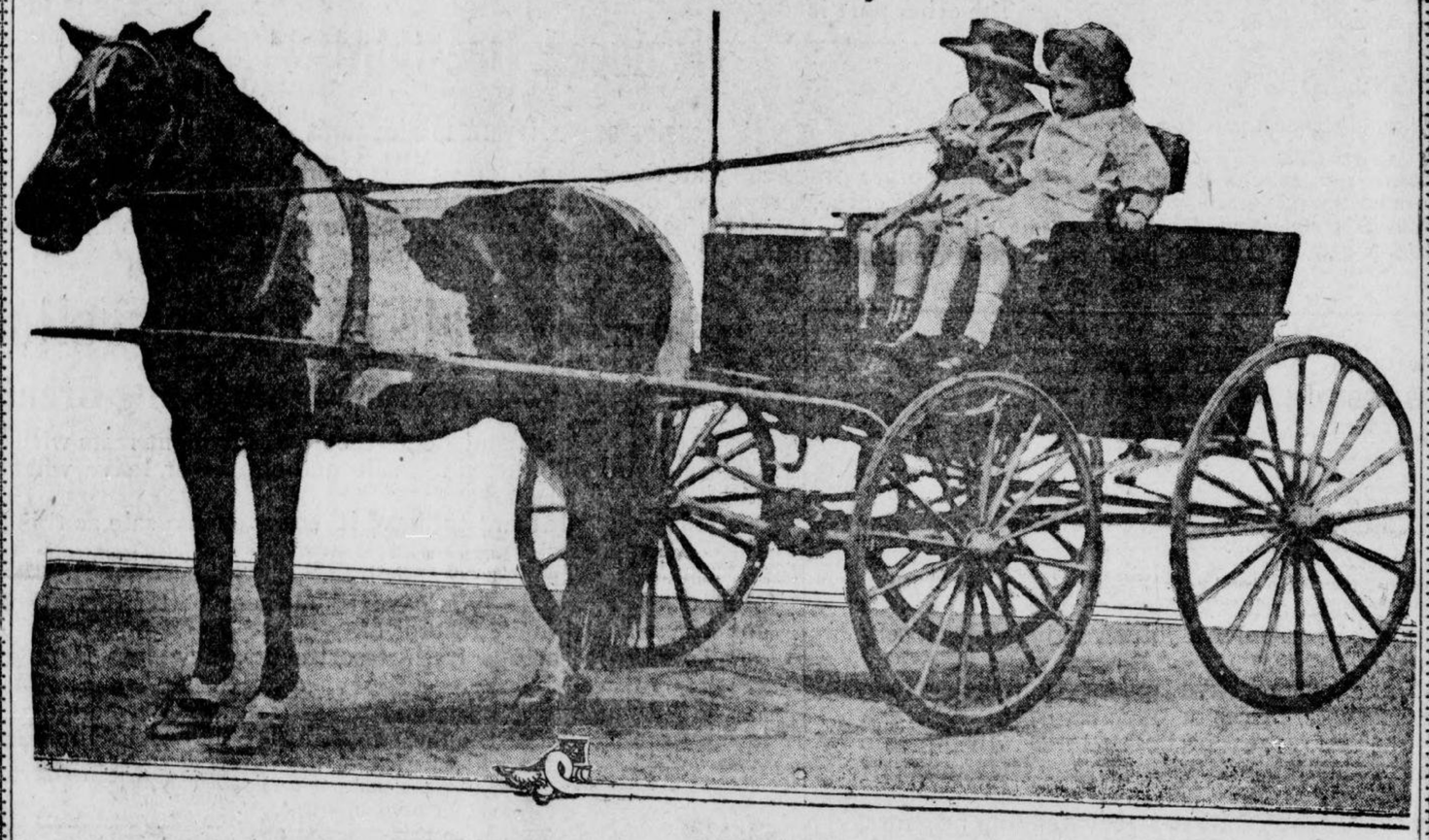

# WOULDN'T YOU LIKE TO OWN THIS OUTFIT?

***And wouldn't your enjoyment from its use be doubled if your own efforts had earned it for you? Certainly! And this delight is ahead for the winners in this great contest. Why not send your nomination blank to-day, and make an effort to be among the winners?***

**This Nomination Blank**

**Starts You With A**

**Thousand Votes**

I nominate, as a candidate in The Hearst's Sunday American and Atlanta Georgian Pony Outfit Contest:

Name .....

Address .....

.....

Nominated by .....

Address .....

**GOOD FOR 1,000 VOTES**

***Only one nomination blank can be voted for any contestant.***

Subscription blanks and printed instructions for the use of contestants are now ready. Sent anywhere on request.

***To-day's Vote Coupons appear on Page Two of this newspaper---Ask your friends to save the Vote Coupons for you. They will be found in*** The Georgian ***every week day and in every issue of*** Hearst's Sunday American.

Address all inquiries, nomination blanks, vote coupons, etc., to

## PONY CONTEST EDITOR

# Hearst's Sunday American and Atlanta Georgian

**20 East Alabama St. ATLANTA, GA.**


White City Park Now Open

# ANARCHY'S RED FLAG UNFURLED BY REBEL FORCE

### Insurrectos Under Salazar and Marciel Capture Panuco, Vera Cruz, and Defy All Laws.

MEXICO CITY, May 8.—Rebels under Vicento Salazar and Francisco Marciel to-day captured the town of Panuco, in the northern part of the State of Vera Cruz, and raised the red flag over the government building. This is the first outbreak of actual anarchy since the uprising in Lower California during the Madero revolution.

Insurgents also have captured Chicontepec, in the State of Jalapa.

After being at a standstill for 24 hours because of the celebration of Saints' Day, the wheels of government were once more in motion today. President Huerta remained at home all day yesterday and did not visit the national palace. He faithfully observed the religious requirements of the occasion.

The War Office denies that Cuernavaca has fallen before a night attack of the insurgents.

The Government claims that 200 Zapatista rebels were killed in the fighting around Santa Domingo, San Andreas and Santa Catarina yesterday and last night. The federal loss was put at four killed.

Pascual Orozco, Jr., who renounced the rebel cause, is chafing under his inactivity in this city, where he is being kept by the Government. He wants to take the field.

The post of Minister of the Interior has been offered to Felix Diaz, but he refused it.

### Rebels Flock to Aid Of Zapatista Bands.

MEXICO CITY, May 8.—Rebels in the State of Guerrero are reinforcing the Zapatista bands in Morelos and a formidable army is being arrayed in the mountains south of Cuernavaca to meet the attack of the Federals.

It was reported that Emiliano Zapata, the insurrecto leader, had been killed, but this proved untrue.

Indians in Oaxaca have gone on the warpath.

## Swindler Suspect, Arrested, Confesses

### Appeal for Help to Masonic Official Here Ends in Capture of Florida Man.

Arrested on suspicion of having swindled business men in Jacksonville, a man who gave his name as J. H. Weaver and his home as Bellview, Fla., Thursday confessed to the police that he is the man wanted and announced his willingness to return to Florida.

Weaver was arrested by Call Officers O. R. Jones and Anderson in a downtown hotel on information furnished by Dr. Horace Grant, secretary of the Masonic Relief Association. Weaver is said to have appealed to Dr. Grant for aid, under the name of "Wall," and Dr. Grant recognized him from a circular as the man wanted in Florida. Weaver had been here two or three days.

## Government Ships Explosive to Pacific

### War Department Denies Load of Trotol Has Any Connection With Jap Trouble.

WASHINGTON, May 8.—Several thousand pounds of trintrotoluol, comonly called trotol, and used as an explosive for harbor mines, were shipped from the Dupont Powder Works in Delaware by rail to San Francisco under orders of the War Department.

The shipment, it was declared at the department, has no connection with the controversy with Japan over the alien land law in California.

## 54 TO CROSS BURNING SANDS AT YAARAB TEMPLE

Fifty-four candidates will journey across the sands at a ceremonial session of Yaarab Temple, A. A. O. N. M. S., at 8 o'clock Thursday night at Taft Hall. Zem-zem and other refreshments will be served.

Friday afternoon Atlanta representatives will leave for the Imperial Council at Dallas, Texas, accompanied by the Yaraab patrol and drum corps. A business meeting of the Temple will be held Thursday afternoon.

## OBITUARIES.

**Mrs. Nancy M. Freeman** died at her home in Ingleside at 8 o'clock Thursday morning. Funeral services will be held at Indian Creek Baptist Church Friday afternoon at 3 o'clock. Interment will take place in the Indian Creek Cemetery. Mrs Freeman, who was sixty-nine years old, is survived by two sons and two daughters, Messrs. R. F. and J. T. Freeman, and Mrs. A. K. Jones and Mrs. W. S. Williams, all of Ingleside.

**Oscar Brendle,** two-year-old son of O. M. Brendle, died at the family home in Simpson Street Thursday morning at 9 o'clock. The funeral will be held from Bloomfield's chapel Friday morning at 11 o'clock. Burial will be in the family cemetery, Simpson Road.

**Funeral services for Mrs. Roger E. Little** were held at 3 o'clock Thursday afternoon at Westminster Presbyterian Church. Interment was at Westview. Mrs. Little died at her home, 175 North Avenue, early Wednesday morning. She was 22 years old. Surviving are her husband, an infant son; her father, W. C. Huddleston, and six brothers and sisters.

**White City Park Now Open**

# Glenn Sentence $100 Fine or Jail

## Eloper Confesses Guilt in Court



L. J. Glenn, eloper, fined for deserting children.

Without passing comment on the features of the case, City Judge Calhoun Thursday imposed sentence of $100 fine or an alternative of twelve months in jail on Luther J. Glenn, former Atlanta contractor, whose elopement with Mrs. C. W. Pidcock, of Moultrie, wife of the millionaire president of the Georgia and Northern Railroad, created a stir throughout the South.

Glenn came into court shortly before noon and at the motion of his attorneys entered a plea of guilty. A plea of not guilty, made by the prisoner last Monday, was withdrawn. L. F. McClelland, his lawyer, called the court's attention to the fact that Glenn had been held in jail in default of $1,000 bond required by Superior Court in allmony proceedings instituted by Mrs. Glenn. Judge Calhoun's small fine, it is understood, was imposed for that reason.

**Mrs. Pidcock Not Present.**

Neither Mrs. Pidcock, who has asserted repeatedly that she would be at Glenn's side when he was arraigned in court on the charge of abandoning his children, nor her father, S. W. Reid, who was instrumental in bringing the eloping pair back to Georgia, appeared Thursday.

Mrs. Glenn and her two children sat in Judge Calhoun's chambers and received every detail of the proceedings eagerly.

The wife declared she had no plans for the future, but asserted that she would push her allmony suit against Glenn to the end.

**Still Under Bond.**

The action of City Court means that unless Glenn can raise $1,100—$100 to pay the fine and $1,000 to make the bond required in the allmony suit—he must remain in the Fulton jail facing a twelve months' sentence.

It is expected that S. W. Reid, Mrs. Pidcock's father, will bend every effort to institute white slavery charges against Glenn under the Mann act.

Following his sentence, Glenn was taken back to the Tower. He refused to talk, but was cool and appeared to be satisfied with the sentence. His attorney intimated that his client would be unable to pay the fine and really faced a jail sentence. He declined to discuss whether or not would attempt to appeal the judgment.


## 25 CENT "DANDERINE" FOR FALLING HAIR AND DANDRUFF---GROWS HAIR

**Don't Pay 50 cents for worthless hair tonics—Use old, reliable, harmless "Danderine"—Get results.**

Thin, brittle, colorless and scraggy hair is mute evidence of a neglected scalp; of dandruff—that awful scurf. There is nothing so destructive to the hair as dandruff. It robs the hair of its luster, its strength and its very life; eventually producing a feverishness, and itching of the scalp, which if not remedied causes the hair roots to shrink, loosen and die—then the hair falls out fast.

A little Danderine to-night—now—any time—will surely save your hair. Get a 25-cent bottle of Knowlton's Danderine from any drug store or toilet counter, and after the first application you will say it was the best investment you ever made. Your hair will immediately take on that life, luster and luxuriance which is so beautiful. It will become wavy and fluffy and have the appearance of abundance; an incomparable gloss and softness, but what will please you most will be after just a few weeks' use, when you will actually see a lot of fine, downy hair—new hair—growing all over the scalp.

**For Sale VAUDEVILLE THEATER**

For colored patrons; seating capacity 1,600. Big money-maker. Cleared more than $10,000 last year. Owner must sell quick on account of bad health. For full particulars call

**DIXIE THEATER, 127 Decatur St.**

## A MISTAKEN IDEA

Some people think that in order to have a bank account they must have a large sum to deposit or the bank does not care for the account. It is not so with this bank. We welcome new accounts, whether $1.00 or $1,000, and the same courtesy and service are accorded the small depositor as those in more fortunate circumstances. It is our object to serve all in the same satisfactory manner, whether old or young, rich or poor.

**TRY US. FOUR PER CENT INTEREST PAID**

**Georgia Savings Bank & Trust Co.**

GRANT BUILDING.

Open Saturday Afternoons from 4 to 6 in Addition to Morning Hours.

WE SELL LONSDALE BLEACHED DOMESTIC 10c YARD

**J.M. HIGH COMPANY.** | **J.M. HIGH COMPANY.**

# FRIDAY BARGAINS

**Beginning at 8:30 o'Clock Many $10 and $12.50 Trimmed Hats**



Choice **$5** Third Floor

**Over 200 Charming Hats**

What kind of a hat are you needing? A white hat, a lingerie hat, a street hat, or a dress hat? You will find every sort in this remarkable collection. Most of them absolutely new and fresh. Hats from the most noted makers, and beautiful reproductions of pattern hats. Every one marked $8.50, $10.00 and $12.50; while they last ..... **$5**

**1,000 Untrimmed Shapes**

Another big purchase of fine Chip, Milan and Hemp Hats, in all colors, white, black, in all shapes, for street or dress. While they last, to-morrow .. **98c**

**Bargains for Men**

New, Soft Soisette **SHIRTS**



**$1.50 Values $1.00**

The shirts are new, nobby, and the most comfortable of soft summer shirts; in either plain or figured weaves, with French cuffs. Never before sold under $1.50.

**$1.00 Each**

**50c Pure Thread Silk Sox**

A tremendous purchase of pure thread silk sox, woven with linen soles, heels and tops to insure good wear. In every fashionable shade and black; 50c sox, in this sale, pair ..... **25c**

*Imperial Council of Shriners: We Want You in 1914 ... A Hearty Welcome Awaits You*

**Bargain Sale JUNIORS' WHITE DRESSES**

For Graduation and Summer Wear. Fine $12.50 and $13.50 Dresses

**$9.95**

Buy these for your girl's commencement dresses, and get the loveliest lace-trimmed Voiles and Lingeries; also embroidery and lace-trimmed beauties; all marked down so that you take our profit. We will also include a line of smart Linen and Ratine Tailored Dresses. Prices $12.50 and $13.50; for choice ..... **$9.95**

**Lace Sale**

Big bargains in Val Laces, Linen Laces and Fancy Laces for trimming summer and graduation dresses. While they last, yard ..... **5c**

**Children's Fine Hats To Be Cut Friday and Saturday**

**To $12.50 at $5.00**

For Friday and Saturday a deep cut upon fine Hats, $7.50 to $12.50 values. Every one a beauty Choice ..... **$5.00**

**To $3.50 at $2.00**

A lovely lot of little flowered crepe and lingerie hats, as well as flower and ribbon trimmed straws. Values $3.00 and $3.50 ..... **$2.00**

**$5, $6, to $8.50 Silk and Satin Slips Cut to $3.98**



The biggest bargains ever offered in handsome Slips, sizes 34, 36, 38, 40, 42, in every shade of pink, blue, navy, brown, taupe and a lovely lot of white; in either messaline or satin. Some are slightly soiled, but every one fully worth the regular prices, $5.00 to $8.50; while they last ..... **$3.98**

**$3 Messaline Petticoats $1.29**

Just a small lot to close at this price, so you must come early.



**Sale Parasols**

Smart new bordered silk Parasols will be sold tomorrow at the lowest price such goods were ever before offered. Colors of blue, green, natural and champagne. While they last

Parasol Dept. Main Floor

Special Price **$2.50**



**Fine Voile and Lingerie Waists $3.00 and $3.50 Values**

Over 400 lovely Waists, in low or high neck styles. Most of them in new Voiles and Crepes, exquisitely trimmed; also hand-embroidery effects. $3.00 and $3.50 were the prices; to close ..... **$1.69**

# SOROSIS

**Annual May Sale Sorosis Shoes**

Values $3.50, $4, $4.50

**$2.98 PAIR**

Beginning to-morrow (Friday) morning, and continuing Saturday, we offer a remarkable sale of seasonable footwear, not shoes of unknown make and worth—but the world-famed Sorosis Shoes—name on every pair.

1,500 pairs of Women's Pumps, Oxfords and Colonials, in all leathers, including Patent Colt, Gun Metal, Black and Brown Suede, Tan Calf, Tan Kid and Vici Kid. Every pair Sorosis and regular lines of $3.50, $4.00 and $4.50 models. Not all sizes in any one style, but any size in some desirable style.

Misses' and Children's Jockey Sandals, red and black tops; 6 to 10½, at 98c, regular price $1.75.
11½ to 2 at $1.29, regular price $2.50.

Misses' and Children's Pumps, in patent colt and gun-metal, in all sizes 11½ to 2; widths C, D, E. Our regular $2.00 Pumps, during sale, pair ..... **$1.59**

All sales final at these prices. None sent C. O. D.

Misses's and Children's Sorosis, hand-turned Pumps, in white calf and patent leather. Very desirable for graduates.

8½ to 11, $1.19; regular price $2.00.
11½ to 2, $1.49; regular price $3.00.

867 pairs of Women's beautiful satin Evening Slippers, in all colors, pink, blue, red, white and black. Sizes 2 to 7, widths B, C, D, E. Regular $3.00 value. During this sale, pair ..... **$1.95**

**J.M. HIGH COMPANY.** | **Mail Orders Filled** | **J.M. HIGH COMPANY.**

# The Dingbat Family

*The Old Man's Art Gets but Scant Appreciation*

Copyright, 1913, International News Service.

By Herriman




# Polly and Her Pals

*Pa Simply Can't See That Elevator*

Copyright, 1913, International News Service.

By Cliff Sterrett




# Us Boys

*When Skinny Shaner Is Happy He's Real Happy*

Registered United States Patent Office

By Tom McNamara




# Mr. Jack THROWS the Ball

Copyright, 1913, International News Service.

By J. Swinnerton




# It Was Moving Day

By Quill



# THE SOCIAL WORLD

The Atlanta members of the Drama League of America met Wednesday afternoon and formally organized a local center. A constitution was adopted and the following officers elected:

Mrs. William Clare Spiker, president; Rev. W. W. Memminger, first vice president; Mrs. Edward Brown, second vice president; Mrs. Roby Robinson, third vice president; Mr. Dudley Cowles, secretary; Mr. Lindsey Hopkins, treasurer.

These officers, with the following, compose the board of directors:

Mrs. T. B. Felder, Mrs. Albert Howell, Jr., Mrs. Burton-Smith, Mrs. Emma Garrett Boyd, Mr. Thomas Egleston, Mrs. J. Wade Conkling, Mr. Robert Foreman, Mrs. H. L. Stearns, Mr. Walter Rich.

A meeting of the directors will be held Friday at 3 o'clock.

**Breakfast for Miss Wilson.**

Mrs. Hardin L. Cobb's breakfast Thursday at the Piedmont Driving Club complimented Miss Helen Dargan's guest, Miss Ruth Wilson, of New York. The table was placed in the loggie, and was decorated in pink peonies and pink snapdragons, arranged in a mound. The placecards were French bouquets in lace paper holders. The guest were Misses Wilson, Helen Dargan, Annie Lee McKenzie, Mary Helen Moody, Ruth Stallings, Jennie D. Harris, Sara Rawson, Katherine Ellis, Margaret Hawkins, Esther Smith, Caroline Muse, Emily Winship, Marian Achison and May Atkinson.

Miss Wilson wore black charmeuse satin, with girdle of old blue and collar and cuffs of white batiste. Her small black hat was veiled in black net and trimmed in old blue ribbons, with one large pink rose. Miss Dargan's costume was of white ratine, with blouse of white voile figured in tiny pink roses, and collar and cuffs of light green. Her hat was a picture model in black.

**Annual Public School Concert.**

The eighth and seventh grades of the public schools have extended an invitation to the parents of the Parent-Teacher Association to attend the annual concert of the schools at the Auditorium Friday evening. The folksong program will be composed of songs from England, Scotland, Ireland, Wales and America. The assisting seventh grades will sing four songs of Scotland, France, Austria and Italy.

A thousand children will sing in the concert.

Through the courtesy of the Atlanta Festival Association, Dr. Percy J. Starnes will be the accompanist of the evening. Miss Kate Lee Harralson, the director of music, will conduct the chorus.

**For Washington Seniors.**

Miss Ida Winship gave an informal tea at her home on Peachtree Thursday afternoon in honor of the senior class of the Washington Seminary, of which she is a member. The tea table was decorated in pink roses, having the mints and candle shades of the same rose shade. Garden flowers adorned the mantels and cabinets in the living room where the guests were received. About 25 girls enjoyed the affair.

**Church Entertainment.**

The Young Women's Bible Class of the Central Presbyterian Church will hold its annual "gift party" Friday evening from 6 to 8 o'clock at the home of Mrs. Richard Clark, 570 North Boulevard. The reception committee will include Mrs. R. D. Crusoe, leader of the class, and the following: Mrs. W. W. Cotton, Mrs. W. M. Grinnell, Miss L. V. Davidson, Miss Cora Bruce, Miss Henrietta Welsh, Miss Helen Greenlees and Mrs. Clark.

**Memorial Association Meets.**

The annual meeting of the Ladies' Memorial Association will be held at Carnegie Library Friday at 11 a. m. Officers will be elected.

**Ladies' Auxiliary to Y. M. C. A.**

The regular monthly business meeting of the Ladies' Auxiliary of the Y. M. C. A. will be held Friday at 3 p. m. at the Y. M. C. A. building.

**Woman's Club Board Meets.**

The executive board of the Atlanta Woman's Club will meet Friday at 10 a. m. at the club house.

**Dance by the Gate City Guard.**

The regular weekly hop by the Gate City Guard will be held in their hall, 52 Houston Street, Friday evening. Prizes will be awarded for waltzing and there will be music by the Fifth Infantry Orchestra.

**Unitarian Church Rummage Sale.**

The Woman's Alliance of the Unitarian Church will have a rummage sale Saturday at the corner of Auburn Avenue and Boulevard.

**Leverett-Knott.**

Mrs. W. H. Shepard, 79 Whitehall Terrace, announces the marriage of her sister, Miss Della Leverett, to Mr. Willis J. Knott. The young couple are at home at 168 Davis Street.

**Rummage Sale.**

The Home for Incurables will hold a rummage sale Friday and Saturday at 117 Piedmont Avenue. All interested are asked to contribute.

**For Miss McClellan.**

Miss Margaret Beck entertained informally at luncheon Wednesday at the East Lake Club for Miss Josephine McClellan, the guest of Miss Hildreth Burton-Smith. Her guests were Miss McClellan, Miss Burton-Smith and Mrs. Dissells.

**Mrs. Speer Hostess.**

Mrs. W. A. Speer will entertain her euchre club next Monday at her home on Peachtree Street.

**Mrs. Roy Collier to Entertain.**

Mrs. Roy Collier will entertain at luncheon Wednesday, May 14, for Mrs. James Hook Spratling, of Macon, who arrives Sunday to visit her.

**For Miss Seabrook.**

Mr. Agnus Perkerson and Mr. Julian Murphy gave a dinner Wednesday evening at the East Lake Country Club for Miss Frances Seabrook, who is visiting Mrs. W. B. Seabrook. Guests included Misses Annie Lou Pagett, Katie Sturdivant, Margaret Haverty, Frances Seabrook, Messrs. John Paschal, Marion Swanson, Mr. and Mrs. Russell Bridges and Mr. and Mrs. W. B. Seabrook.

**Evening Bridge.**

Mr. and Mrs. William B. Seabrook will entertain at bridge Thursday evening for their guest, Miss Frances Seabrook, of Maryland.

Guests will include Misses Frances Seabrook, Katie and Lillian Sturdivant, Annie Lou Pagett, Nancy Hill Hopkins, Louise Johnson, Jennie Sue Bell, Mary Blalock, Laura Cowles, Frances Connally, Carolyn King, Penelope Clarke, May O'Brien, Messrs. Palmer Johnson, Julian Murphy, Angus Perkerson, George Street, Joseph Burton, Gillespie, Ben Daniel, John Paschal, Paul Reid, Marion Harper, William Allen, Peter Hill and Edward Clarkson.

**Miss Cassin Hostess.**

In honor of Miss Lillian Beattey, of Columbus, Ohio, who is visiting Mrs. Henry Troutman, Miss Emily Cassin will entertain at bridge Tuesday afternoon.

**For Miss Winn.**

Mrs. R. G. Blanton gave a luncheon Wednesday at East Lake Club for Miss Elizabeth Winn, of Richmond, a guest of Mrs. Ruddle this week.

Luncheon was served on the veranda facing the lake. Mrs. Blanton's guests were Miss Winn, Mrs. Ruddle and her mother, Mrs. Hall, of Richmond; Mrs. John Tyler and her daughter, Miss Josephine Tyler, of Richmond; Mrs. J. L. Brown and Mrs. Brewer, of Eatonton.

**Dance at East Lake.**

The regular week-end dance will be given at the East Lake Club House Saturday evening. The occasions are informal and a large number of the young society set is present.

**Parties for Graduates.**

A bright series of parties will be given for members of the senior class of Washington Seminary before their graduation.

Miss Emma B. Scott, principal, will entertain Monday, May 19. The juniors will give a reception Friday afternoon at Miss Willis Smith's residence. Miss Grace Stephens will entertain May 14. Miss Virginia Farr will give a reception May 15. Miss Dorothy Traynham will entertain May 19.

Following graduation exercises at the Atlanta Theater Wednesday evening, May 21, a reception will be held at the seminary.

**Dinner Dance at Driving Club.**

There will be an informal dinner dance at the Piedmont Driving Club Saturday evening, for which a number of parties are being arranged.

Several hundred guests will attend the annual reception and election of officers Tuesday.

**Tea at Driving Club.**

Each afternoon the terrace of the Piedmont Driving Club is gay with many informal parties for tea, served on the terrace. Among those visiting the club Wednesday afternoon were Mrs. Robert J. Lowry, Mrs. John E. Murphy, Mrs. Roy Collier, Dr. and Mrs. Kellog, Misses Helen Dargan and guest, Ruth Wilson, of New York; May Atkinson, Jennie D. Harris, Julia Murphy, Jennie Mobley and others. Mrs. Thornton Mayre entertained a few friends.

**For Mrs. Lyon.**

Mrs. Maxwell Thebaut will entertain Friday at luncheon at the Georgian Terrace, followed by a matinee party at the Forsyth, for Mrs. George E. King's guest, Mrs. Howard Lyon, of Baltimore. Other guests will be Mesdames William Akers, Joseph LeConte, Irving Thomas and George Boynton.

**Informal Bridge for Miss Phinizy.**

Mrs. Phinizy Calhoun entertained three tables of bridge informally Thursday afternoon for Mrs. A. W. Calhoun's guest, Miss Marian Phinizy, of Augusta.

## IF YOU ARE A SHRINER, GO TO THE BONITA

If you are not a Shriner, go anyway and laugh yourself sick over the comic actions of "Senator Bushneck," being produced by the Alex Wall Musical Comedy Company.

Pretty girls? I guess yes; and they can sing and dance, too.

**MRS. JOHN LAMAR MEEK**, one of Atlanta's most gifted musicians, who sings at the May Festival at the home of Mrs. W. A. Speer Thursday afternoon.



## A LIBERAL OFFER

**Anyone Can Try Samose, the Remarkable Flesh-Forming Food.**

When one of the leading druggists in Atlanta tells you that they have a preparation which they will refund your money if it does not do all that is claimed for it, it shows that the article must have unusual merits. It is this way that Jacobs' Pharmacy is selling Samose, the remarkable flesh-building food.

Samose is in reality a concentrated food, and restores life and vitality at once to the blood. It mixes with the ordinary foods and aids digestion; it extracts from the food that you eat the flesh-forming and strength-giving elements, building up the tissues and the general health.

Any one can get a 50-cent box of this remarkable flesh-forming food, knowing that their money will be refunded if it does not increase weight and restore the system to health.

# YOUTH DIES FROM MYSTERIOUS HURT

**Went for Days Before Telling of Fractured Skull—Manner of Injury Not Known.**

As a result of a mysterious fracture of the skull, which he is supposed to have suffered about ten days ago, Carl Bartlett, 14 years old, son of A. O. Bartlett, of Forest Park, is dead, and his parents and relatives are making efforts to determine how he was hurt.

Two theories have been advanced by the parents as to the cause of the wound. One is that the boy was struck on the head with a soda water bottle in a fight with a neighborhood boy. Another is that he fell from a tree when playing.

Young Bartlett, though he must have been suffering from the wound for several days, did not complain until Tuesday morning when he came down to breakfast. He said he had a terrible headache. Dr. J. R. Barton, the family physician, who was summoned, pronounced the injury a fractured skull, and ordered the boy to Wesley Memorial Hospital. There the youth was operated upon, and died Wednesday.

Surgeons found two wounds on the boy's head. Dr. Frank Boland, who performed the operation, declared the nature of the wounds sustain the theory that he fell out of a tree the more plausible one.

# Skirts Doomed, but 'We Should Worry'

**'Twon't Happen Until 2013, According to Suffrage Drama—Kissing To Go, Too.**

WASHINGTON, May 8.—These things will come to pass in the year 2013, according to a drama written by Mrs. Christian Hemmick, a suffragist, who will produce the play here this month for the benefit of the suffragist cause:

Skirts will be discarded.

Both sexes will wear Oriental trousers.

Kissing will be unknown—except in histories.

A rule compelling individual health certificates for all matrimonially-inclined couples will be in force.

# 'Want Ad Fiance,' Jilted, Asks $35,850

**Girl He 'Met' Through Matrimonial Agency Weds Another—Heart Aches $35,000 Worth.**

CLEVELAND, OHIO, May 8.—Mrs. Austin Williams, a bride of a month, is defendant in a suit for $35,850 for alleged breach of promise. A "want ad fiance" is the plaintiff.

James H. Fort, LaPorte, Ind., "met" Mrs. Williams, then Mrs. Warren Bowers, through a matrimonial agency. Without seeing each other they became betrothed. Then Mrs. Warren met Austin Williams. He broke off the engagement. Fort says his heartache is worth $35,000 and some presents he gave her $850.

## PERSONALS

Mrs. Malcolm Reybold is convalescent after a severe illness.

Mr. and Mrs. Ludlow Jordan have returned, after spending several weeks in Palm Beach, Miami and Key West.

Miss Elizabeth Winn, of Richmond, who has been pleasantly entertained as a guest of Mrs. Hugh Lokey and Mrs. Ruddle, will return home Thursday night.


## STOPS DANDRUFF

**Parisian Sage Stops Falling Hair, Destroys Dandruff, Cleaanses Your Scalp.**

What a delight to have a beautiful head of hair, fluffy, lustrous, abundant and free from dandruff.

Hair is a plant and your head is a garden—a little cultivation works wonders. If the hair is too dry, it needs freshening up. If it begins to get thin, it needs fertilizing.

Parisian Sage is a scientifically made preparation that gives the hair just what it lacks to make it soft, luxuriant, abundant and radiant with life. It removes dandruff immediately, and cleanses the hair of dirt and excessive oils. It is perfectly harmless.

Parisian Sage is a tea-colored liquid—not sticky or greasy—delicately perfumed, that comes in fifty-cent bottles at the druggists and toilet counters. The "Girl with the Auburn Hair" on the package.

The very first application will astonish you—if used daily for a week you will be delighted with the improvement it has made in your hair and scalp.

You run no risk, as we guarantee to refund the money if you are not perfectly satisfied—a safe offer on our part. Delighted users of Parisian Sage all over the country write us enthusiastically about it. They pronounce it a rare and wonderful hair dressing. Giroux Mfg. Co., Buffalo, N. Y.

For sale by Jacobs' ten stores.


# WOMEN, RAIDED, ACCUSE DETECTIVE

**James Kirk, "Vice Squad" Member, Faces Charge of Making Improper Proposals.**

Sensational testimony that James Kirk, a member of Police Chief Beavers' "vice squad," has threatened a number of women with arrest unless they complied with his demands, will develop in the trial Friday morning before Judge Broyles of Mrs. N. P. Powell, Mrs. Lena Bernard and Mrs. John Bryant, according to Attorneys Gober and Jackson, who represent them. The three women were arrested by the "vice squad" last week on charges of running a disorderly house at 95 Spring Street.

Mrs. Powell asserts that Kirk raided her home because she refused to consent to his improper proposals. Her attorneys declare they will show that Kirk has made advances to a number of women of that vicinity.

The women also assert that Kirk has made the house at 95 Spring Street his headquarters when not on duty, and that he has spent entire afternoons there, drinking wine and chatting with Mrs. Powell and her friends.

On Wednesday afternoon Mrs. Powell, through her attorneys, secured from Judge Bell of the Superior Court an order temporarily restraining the police from carrying out their alleged threat to evict her. The hearing of the injunction is set for Saturday morning.

# Strikers Riot on Advice of Haywood

**Serious Trouble Feared With Jersey Silk Workers—Police Arrest 24.**

PATERSON, N. J., May 8.—A series of minor riots early to-day, in which guns were brandished and sticks and stones hurled, resulted in the arrest of 24 silk mill strikers and Industrial Workers of the World.

The strikers seemed in an ugly mood to-day, and serious trouble was feared before nightfall.

The injunction of William D. Haywood, the Industrial Workers of the World leader—"Let neither owners nor strikebreakers enter the mills unless over your dead bodies"—stirred the strikers to a high pitch, and everywhere threats to carry out Haywood's advice were heard.

## APE, TRAINED BURGLAR, ROBS HOUSE OF JEWELS

CHICAGO, May 8.—The police of Evanston, a suburb, are searching for a trained monkey that has been educated as a burglar.

The monkey was seen in the home of H. B. Wheelock. He escaped with both hands filled with jewelry.


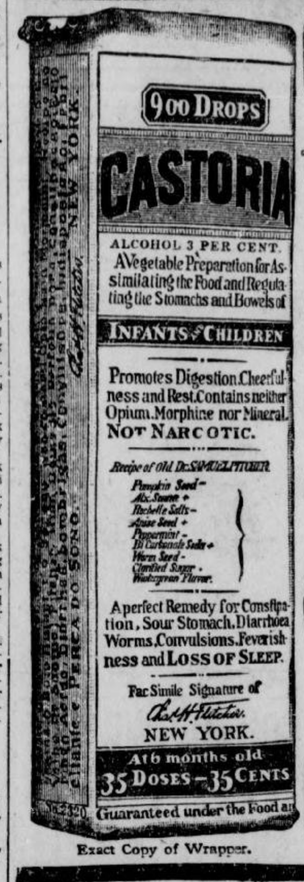


Exact Copy of Wrapper.

# CASTORIA

For Infants and Children.

The Kind You Have Always Bought

Bears the Signature of Chas. H. Fletcher.

In Use For Over Thirty Years

# CASTORIA

THE CENTAUR COMPANY, NEW YORK CITY.

## Protect Your Estate---

No trust estate has ever suffered by reason of dishonesty on the part of an officer or an employee of a trust company.

Safeguard your estate by placing its administration with the

**Trust Company of Georgia**

**Capital and Surplus $1,800,000**

Equitable Building. Pryor Street.

## KEELY'S | KEELY'S

## Parasols For Field Day



## 650 Little People

**Can Be Made Happy Here Friday**

Just at a time when the gift of a parasol would please and delight the little one,

## Keely Co.

will place on sale SIX HUNDRED AND FIFTY Parasols for children from

2 to 8 years

white, blue, pink at 50c each tan, green, fancies

Included are many Oriental Styles, plain styles and lace inserted styles.

See the window full of them.

KEELY'S | KEELY'S

ATLANTA---Southern Suit & Skirt Co.---NEW YORK

# SUIT SALE

*$25 Spring Suits While They Last* **$14.50**

SUITS, DRESSES—Two simple words, but MIGHTY in their importance to the growth and success of this business. Other stores may have a thousand different lines of merchandise to offer you—THIS store's very business EXISTENCE depends upon the sale of SUITS and DRESSES. In THIS line our SUPREMACY IS CONCEDED.

***The Go On Sale To-morrow at 9 A. M.***

Compare this Thursday Suit Event with other Spring Sales—compare the quality—the style—the VALUE—then ACT QUICKLY! Dashing Balkan Blouse Suits—Smart Cutaways—Beautifully trimmed Suits with gracefully draped skirts and suits of simple elegance—Shepherd Checks, Fancy Checks, Bedford Cords, Eponge, Serges, etc. We don't claim a $30 or $35 value for these suits, but we do MOST EMPHATICALLY state that they are worthy $25 Suits, every one! Beginning to-morrow morning and until the last one is sold they are yours at just ..... **$14.50**

***Usual Credit Courtesies Extended to Those Desiring Goods Charged***

***Southern Suit & Skirt Co.***

*"Atlanta's Exclusive Women's Apparel Store," 43-45 Whitehall St.*

# JACKETS WILL TAKE CHANCES IN BIG SERIES

THAT the Yellow Jackets have their work mapped out for them is demonstrated by the gruelling practice that is daily taking place at the Tech camp. Coach Heisman is giving his men the last word in baseball in an attempt that the solution to the defeat of the wearers of the Red and and Black might possibly be reached before Friday's game. However, it is a safe bet that unless the unexpected happens, the series will be an even break. Tech supporters are grabbing the short end of the bets offered by the Georgia supporters, and are making small bets against odds that they will not cop all the games as some of the Athens boys are predicting.

That Georgia is confident of taking the series by a large majority is shown by some of the wild bets that are coming from some of her most ardent supporters. Among these wagers are ones that Georgia will take the series with a total of 40 runs for the four games, and that Tech will not make 16 hits during the series. This is indicative of the confidence of the Georgia team, and they well have reason for being so.

Having won practically every game played this year, all with good margins and touted as "McWhorter's Southern Champs," they are determined to take the last games of the season, and these too from their hated rival, Tech.

**Georgia Weak at Third.**

Georgia has a bad hole to fill on third base, caused by the ruling off of Covington, who is a veteran of two seasons. This means the picking of a scrub to take his place, who will in no way be as steady as Covington, on account of inexperience and playing on foreign ground in a great contest. Who will be placed on this sack has yet to be determined but it is likely to be Holden, the captain of the scrubs.

This will be a great point in the favor of the Techites, for they will undoubtedly lay their plays for him and do their best to get him in the air. Unless the rest of the team is exceedingly well balanced, one weak spot like this on third is apt to prove their undoing, and Tech will have a chance to forge ahead.

Georgia's main factor in winning so many games is due to their knowledge and use of the hit and run game. They use it continually and are able to do so on account of their developed batters. However, the Jackets are endeavoring to fathom this and will no doubt have it down in time.

In Pound, Wooten and Pitts, Tech has a trio of fielders that are fast, use good judgment and cover plenty of ground, so if the Georgia lads should chance to clout the ball, there will be able receivers waiting for it to drop.

Tech's real weakness seems to be with the willow. They have no real swatters, but the entire team is composed of good steady hitters and show up well in the pinches. Pitts, who occupies right garden when not on the pitching mound, leads the batters with an average of .413, and Captain Montague follows with an average of .328.

**Will Find Pitts Hard.**

With Pitts in the box the Red and Black aggregation will be given a hard run for their money. Pitts is a southpaw who has plenty of speed and control, and this coupled with the fact that Georgia has run up against very few side-wheelers during the season and naturally cannot bat one to advantage should pull strongly in the Jackets' favor.

Gambill and Fielder will be used as pinch men for the pitchers and may possibly get in for a full game. They have not been doing much so far this season, but luck might break with them if given a chance.

The Techites will take all manner of chances at whatever comes up, for if they cannot get away with the games at steady grinding there is a possible chance of combining it with luck and winning out.

Following shows how the Tech batters are clouting up to date:

| Name— | A.B. | Hits. | P.C. |
|---|---|---|---|
| Moore, 3b | 46 | 10 | .217 |
| Donaldson, ss | 43 | 8 | .186 |
| P. Montague, 2b | 56 | 18 | .321 |
| Pound, lf | 48 | 8 | .166 |
| Amason, 1b | 32 | 7 | .218 |
| Attridge, c | 25 | 2 | .080 |
| Pitts, p | 30 | 13 | .433 |
| Eubanks, p | 30 | 5 | .166 |
| Wooten, cf | 23 | 5 | .215 |
| T. Montague, rf | 30 | 6 | .200 |

The batting average of the Yellow Jackets as a team is .208.

## CHARLES COMISKEY MAY RETIRE FROM BASEBALL

CHICAGO, May 8.—Charles A. Comiskey will soon be ready to make his farewell bow to the game which he has helped to make famous. The trip by the Sox around the world, according to the "old Roman," will serve as the grand exit. After that he will shake himself loose from the active management entirely.

"After the trip around the world this winter I will be through with baseball," said Comiskey to a group of friends who had invaded his office at the White Sox ball park yesterday. "Why should I stick around any more? Beginning with the trip I will take a real vacation and somebody else will have to look after the team. I have been at it for a long time—I hate to tell how long, for my friends might think that I am getting old, which is not the case."

## RUBE WADDELL STRICKEN WITH BLOOD POISONING

MINNEAPOLIS, May 8.—Rube Waddell, who recently announced he had quit professional baseball forever, is suffering from blood poisoning in his right leg. Waddell received a slight bruise on his knee while playing with the Minneapolis team of the Northern League Friday, but paid little attention to it. Monday his knee became stiff and yesterday he was compelled to go to bed.

To-day a physician announced that Waddell is in a serious condition, but that the leg may not have to be amputated.

**REDS SIGN PITCHER.**

CINCINNATI, May 8.—George Betts, a local semi-professional pitcher, was signed to-day by President Herrmann of the Cincinnati Reds.

White City Park Now Open

# GEORGIAN SPORTS COVERED by EXPERTS

## SILK HAT HARRY'S DIVORCE SUIT :: *It Touched His Honor's Heart* ::

Copyright, 1913, International News Service.

:: By Tad




# SOUTHPAWS IN GOLF SELDOM MAKE SHOWING

By "Chick" Evans.

A. W. BEIDLER, a fine golf exthusiast from Midlothian, is the only golfer who has ever made the third hole of his course in 3, playing both right and left handed. It should be explained that Mr. Beidler at one time played left handed through the green—that is, he drove right handed and played every other shot left handed—but on one of the occasions of making the third hole in 3 he played the entire course left handed. A few years ago, however, Mr. Beidler determined to renounce the left handed game and since then has played entirely with his right hand.

Ralph Van Vechten, of Chicago Golf Club, is another golfer who played left handed until the present season, but so far this year he has not played a single left handed stroke.

The example of these two players leads us to the fact that the left-handed golfer seems to find golf a hard proposition and he believes that he can learn to play it better with his right hand.

**Golf "Southpaw" Plays Badly.**

The average golf "southpaw" plays rather badly, although there are a few good players. One of the finest left handed players I ever saw was Bruce Pearce, from Tasmania, who defeated me in the fifth round in the British amateur at Prestwick. But although a good player, he could hardly be considered the equal of any of the first class British players. This fact seems strange when one considers the baseball players, for left handed batters and pitchers have a wonderful success. It is even said that a staff of pitchers cannot be successful unless there is a "southpaw" amongst them.

Many reasons have been advanced for the failure of the left handed golfer to attain the proud position of the baseball "southpaw." One is that there are no left handed professionals of note, and therefore the left handed amateur lacks not only adequate instruction, but a model for imitation.

**Choice of Clubs Restricted.**

It is also urged that club manufacturers do not offer the left handed player so good a choice of clubs. Still another reason advanced is that most courses are laid out for right handed players. As a rule links are inclosed by a fence, and there is usually a nine following the fence line and another nine on the inside. In any case there is always a goodly number of holes alongside the fence. A pulled ball is usually punished by out of bounds and the traps are put in heavily on the right hand side of the course. Few left handed players drive a straight ball. They usually slice, and their slice, of course, is the pull of the right hander. The courses do seem to be made for the right handed man, and in consequence the left handed player visits traps and out of bounds more frequently than his right handed brethren.

## BRICK OWEN RECEIVES MANY OFFERS TO UMPIRE

CHICAGO, May 8.—Every day brings forth some new item of interest pertaining to the umpire.

Owen, who remained in Chicago after officiating here last Sunday, packed his effects yesterday morning and journeyed on to St. Louis. Before leaving Chicago Brick admitted receiving three offers from heads of minor leagues, one calling for a salary of $375 per month. Owen is reported to have received $525 per month from the National League.

## APPALACHIAN LEAGUE OPENS SEASON THURSDAY

KNOXVILLE, TENN., May 8.—The Appalachian League will open its third playing season to-day.

Here are the opening dates:
Middlesboro in Knoxville.
Cleveland in Rome.
Johnson City in Bristol.

## WHITE AND CROSS MAY BE SIGNED FOR MILWAUKEE

CHICAGO, May 8.—Charlie White will be sent against either Freddie Welsh or Leach Cross in Milwaukee the latter part of this month. Negotiations have already been opened with both fighters. Welsh is preferred, but it is believed the Briton will decline the issue.

# BASEBALL SUMMARY

**SOUTHERN LEAGUE.**

**Games Thursday.**

Atlanta at Montgomery.
Birmingham at Memphis.
Nashville at New Orleans.
Chattanooga at Mobile.

**Standing of the Clubs.**

| | W. | L. | P.C. | | W. | L. | P.C. |
|---|---|---|---|---|---|---|---|
| Mobile | 21 | 6 | .778 | B'ham. | 9 | 12 | .429 |
| Atlanta | 14 | 11 | .560 | Chatt.. | 10 | 14 | .417 |
| N'ville | 12 | 12 | .500 | Mont.. | 10 | 14 | .417 |
| M'phis. | 11 | 13 | .458 | N. Or.. | 9 | 14 | .391 |

**Wednesday's Results.**

Mobile 5, Atlanta 3.
Chattanooga 8, Montgomery 4.
Memphis 3, Nashville 0.
New Orleans-Birmingham; rain.

**AMERICAN LEAGUE.**

**Games Thursday.**

Washington at Chicago.
Philadelphia at St. Louis.
New York at Detroit.
Boston at Cleveland.

**Standing of the Clubs.**

| | W. | L. | P.C. | | W. | L. | P.C. |
|---|---|---|---|---|---|---|---|
| Phila... | 14 | 3 | .824 | St. L... | 9 | 13 | .409 |
| W'gton | 12 | 4 | .750 | Boston. | 7 | 12 | .368 |
| C'land | 14 | 6 | .700 | Detroit. | 6 | 15 | .286 |
| Ch'go | 13 | 10 | .565 | N. York | 4 | 15 | .211 |

**Wednesday's Results.**

Philadelphia 3, St. Louis 2.
Cleveland 4, Boston 1.
New York 6, Detroit 0.
Washington 3, Chicago 2.

**NATIONAL LEAGUE.**

**Games Thursday.**

Pittsburg at Boston.
Chicago at Brooklyn.
Cincinnati at New York.
St. Louis at Philadelphia.

**Standing of the Clubs.**

| | W. | L. | P.C. | | W. | L. | P.C. |
|---|---|---|---|---|---|---|---|
| Phila.. | 10 | 5 | .667 | N. York | 10 | 8 | .556 |
| Ch'go.. | 14 | 8 | .636 | P'burg. | 10 | 11 | .476 |
| B'klyn. | 11 | 8 | .579 | Boston.. | 6 | 12 | .333 |
| St. L... | 12 | 9 | .571 | C'natl.. | 4 | 16 | .200 |

**Wednesday's Results.**

Boston 2, Pittsburg 1.
Chicago 4, Brooklyn 3.
New York 6, Cincinnati 4.
Philadelphia 4, St. Louis 3.

**SOUTH ATLANTIC LEAGUE.**

**Games Thursday.**

Charleston at Jacksonville.
Albany at Macon.
Columbus at Savannah.

**Standing of the Clubs.**

| | W. | L. | P.C. | | W. | L. | P.C. |
|---|---|---|---|---|---|---|---|
| Sav'nah | 13 | 4 | .765 | Char'ton | 8 | 10 | .444 |
| J'ville. | 11 | 7 | .611 | Albany | 6 | 12 | .333 |
| C'lbus | 9 | 8 | .529 | Macon | 6 | 12 | .333 |

**Wednesday's Results.**

Columbus 5, Charleston 1.
Savannah 6, Macon 4.
Albany 5, Jacksonville 4.

**EMPIRE STATE LEAGUE.**

Waycross at Americus.
Cordele at Valdosta.
Thomasville at Brunswick.

**Standing of the Clubs.**

| | W. | L. | P.C. | | W. | L. | P.C. |
|---|---|---|---|---|---|---|---|
| J'ville. | 4 | 2 | .667 | B'wick | 3 | 3 | .500 |
| C'dele .. | 4 | 2 | .667 | V'dosta | 2 | 4 | .333 |
| W' cross | 3 | 3 | .500 | A'm'cus | 2 | 4 | .333 |

**Wednesday's Results.**

Brunswick 8, Waycross 5.
Americus 10, Cordele 4.
Valdosta 6, Thomasville 4.

**OTHER GAMES THURSDAY.**

**Georgia-Alabama League.**

Newnan at Opelika.
Talladega at LaGrange.
Gadsden at Anniston.

**College Games.**

Dahlonega v. L. G. I., at Dahlonega.
Clemson v. Auburn, at Auburn.
Washington and Lee v. South Carolina at Columbia.
Trinity v. Wofford, at Durham.
Howard v. Catholic, at Cambridge.
Chattanooga v. Maryville, at Maryville.
Mississippi v. Ouachita, at Arkadelphia.

**OTHER RESULTS WEDNESDAY.**

**Cotton States.**

Meridian 2, Jackson 1.
Meridian 4, Jackson 0.
Pensacola 12, Columbus 11.

**College Games.**

Brown 3, Princeton 1.
Pennsylvania 2, Columbia 1.
Yale 14, Amhurst 1.
Lafayette 5, Dartmouth 2.
South Carolina 9, Washington and Lee 1.
Trinity College, N. C., 3, Wofford College, S. C., 2.

**Federal League.**

Pittsburg 12, Indianapolis 9.
Chicago 10, St. Louis 5.

**International League.**

Baltimore 9, Rochester 4.
Toronto 4, Newark 3.
Buffalo 5, Jersey City 4.
Providence 9, Montreal 2.

**American Association.**

St. Paul 6, Kansas City 3.
Louisville 3, Columbus 1.
Toledo 10, Indianapolis 0.
Minneapolis 8, Milwaukee 7.

**Virginia League.**

Norfolk 8, Portsmouth 7.
Roanoke 8, Richmond 7.
Petersburg 3, Newport News 0.

**Carolina League.**

Greensboro 8, Winston-Salem 5.
Raleigh 9, Charlotte 6.
Asheville 7, Durham 2.

# 'MOBILE SHOWS CHAMPIONSHIP CLASS'--AGLER

By Joe Agler.

**Crackers' First Baseman.**

MOBILE, ALA., May 8.—Mobile won the final game of the series from us yesterday, 5 to 3, thereby winning all four games and increasing their lead by a good margin in the fight for the pennant.

Yesterday's defeat was hard to swallow, as the boys thought they would surely cop with King Brady on the mound. However, the Gulls are fighting mad these days and they hit Brady the same as any of our other twirlers. Finn certainly has a strong team and unless some other Southern League Club gets going strong soon the Gulls will surely win the pennant.

Although they beat us four straight I really think Smith's team is every bit as good as the Gulls. I will admit that they have better pitchers, but when Bailey gets back into the game and our men round into form they will have nothing on us.

We open with Montgomery to-day and it will be Buck Weaver on the slab unless Smith changes his mind at the last moment. Graham will do the catching.

George Bausewein was released yesterday to Charlotte, while Bill Smith signed Bill Chappelle. Pitcher Al Furchner was also secured. Smith threatens to make still more changes in his outfit unless the men show a sudden change in fighting spirit and playing.

## PHILADELPHIA DIRECTOR LIFTS "BAN" ON BRITTON

PHILADELPHIA, May 8.—Jack Britton, the lightweight, has been reinstated as an eligible boxer here by Director Porter. The director made the announcement after a long discussion with Dan Morgan, manager of Britton, and several reputable fight experts from New York.

Director Porter later announced that he might lift the ban from Moore in the future, but that for the present Pal is barred from boxing in this city.

## OTTO JORDAN OFF TO-DAY TO MANAGE VALDOSTA

Otto Jordan, the prince of second sackers in the Southern League, has been signed by the Valdosta owners of the Empire State League team representing that city, and will assume the managerial reins of that club Friday.

The Valdosta owners have been dickering with Otto for some time. Jordan submitted his proposition and last night the owners accepted his proposition, much to his surprise and delight.

Otto will leave to-day to take charge of the team.

## CLEMSON COLLEGE WINS TENNIS CHAMPIONSHIP

COLUMBIA, S. C., May 8.—Clemson College yesterday won the championship in singles and in doubles in the Southern Intercollegiate Tennis Championship, which closed here yesterday, J. W. Erwin and J. O. Erwin, representing Clemson in the doubles, defeated Oates and Chambers, of North Carolina, 7-5, 6-4, 6-4.

In the singles J. O. Erwin, of Clemson, defeated Oates, of North Carolina, in straight sets, 6-4, 7-5, 6-3.

## TURTLES SEND MOULTON TO NEW ENGLAND LEAGUE

MEMPHIS, TENN., May 8.—Arrangements were completed this morning for the transfer of Second Baseman Moulton, of the local club, to Lynn of the New England League. Moulton will leave for Lynn to-day. Inability to run bases, coupled with a batting weakness, brought about the infielder's release. Incidentally Moulton is the third of the 1912 infield to draw the stroll strip. Netzel and Crandall preceded him.

**Texas League.**

Houston 6, Dallas 3.
San Antonio 4, Fort Worth 3.
Galveston 5, Waco 2.
Austin 2, Beaumont 1.

**Georgia-Alabama League.**

Newnan 7, LaGrange 6.
Talladega 3, Opelika 2.
Gadsden 7, Anniston 1.

## SPORTS AND SUCH

By RIGHT CROSS

**THERE IS A DISPOSITION** to jeer because Cobb was fined only $50, but a case of wine is a case of wine, as a baseball magnate knows.

* * *

**TO ADMIRERS OF L. M'C.**

A fighter who fought all at random
Had kidded most all of fight fandom,
They'd stay half the night
To see the bum fight—
De gustibus nil disputandum....

* * *

**THE LAST LINE BEING** old stuff for, "It's all yours kid. Go to it!"

* * *

**THE DETROIT** management is happy again. The return of Cobb has put a lot of ginger into the turnstile.

* * *

**WE WILL NOW CONSIDER** Luther McCarty, the white heavyweight champion. We will not consider Mr. McCarty as white heavyweight champion because that individual is the eldest child of the celebrated Mrs. Harris. We will discuss Mr. McCarty without trimmings.

It is an awful wallop at the heavyweight division—the blonde branch of it—that Mr. McCarty has gone as far as he has without trimmings of all kinds. He has been in line for it for a long time but there are few among the oak-beaned shovel-footed misfits who comprise his compeers in the heavyweight class that have shown class enough to beat a sick child, and Mr. McCarty may have to wait some time before the law of compensation works out in the shape of a vehement slam where it will do him the most good.

* * *

**THE QUESTION, WHY IS** McCarty?—is easily answered. He isn't. Why he isn't is the interesting point. He was one of the best fighters to look at that we have ever seen. He thinks he is the best fighter we have ever seen, and this helps him a lot. It gives him a lot of confidence. He is clean muscled, big, active and vigorous, with a long reach, a quick punch and a cool head.

This looks like championship stuff, but he has one or two fatal soft places in his make-up. He can hit quickly with the left hand and occasionally with the right, but when he is compelled to shoot one in a hurry the blow has all the weight of a flapping towel.

* * *

**THIS KNOCKOUT PUNCH** is something that a man has or hasn't. He never learns it. If he hasn't it he never becomes a great fighter.

Briefly, McCarty is not a natural fighting man. He thinks he is and his truly admirable conceit almost makes up for the natural deficiency—but not quite. His conceit wanes when his chin is bumped.

* * *

As sung by Mr. Chase:
I like to steal a pillow
And fielding is a cinch;
But I love to swing the willow
And foul in the pinch.

* * *

**THE RACETRACK BUG.**

Although he will lose every bet that he makes,
He will go out each day, sun or rain;
And declare that we ought to confine the chap who
Merely thinks he's the new King of Spain.

* * *

**HARK** from the Tombs: "Joe McGinnity blanks Seattle."

* * *

**I REPLY** to the numerous queries as to why Chance does not get back into the game, we can only guess that he doesn't want to play baseball all by himself.

## RIVERSIDE COACH DENIES TEAM IS USING "RINGERS"

Because of the remarkable record made this season by the Riverside Military Academy baseball team many of the prep schools in the State have hinted that Riverside is playing "ringers." Having heard of this belief and wishing to show the absolute fallacy of it, Coach F. B. Anderson, of Riverside, has furnished the following statistics which show the name and age of the members of the team and the number of years each man has been on the nine, which are as follows:

Ross Haynes (p) 18, first, Atlanta, Ga.; A. N. Bass (s.s.) 17, second, Atlanta, Ga.; Bud Williamson (p) 18, second, Quincy, Fla.; Bill Townsend (c.f.) 17, second, Fayetteville, N. C.; Norman McNeil (c) 21, third, Fayetteville, N. C.; Hen Burr (r.f.) 18, third, Atlanta, Ga.; Jim Prease (1b.) 18, first, J. City, Tenn.; Lee Crow (3b.) 19, second, Flowery Branch, Ga.; H. E. Carroway (l.f.) 18, second, Waycross, Ga.; Northern Mitchell (2b.) 19, third, Martin, Ga.; Jamie Montgomery (c) 16, first, Tampa, Fla.; Morris (sub) 16, first, Statesboro, Ga.

## Three Prep Schools Fail to Enter Meet

**Peacock, Boys' High and Donald Fraser Not To Be Represented Friday.**

IT is very evident that track and field sports are a dead issue in some of the prep schools in this section of the country. On Friday the annual prep athletic meet will be held on the Marist field. In most parts of the country such an event would attract widespread interest among all schools concerned and would be looked forward to for months, and yet right here in Fulton County there are only three of the six prep schools that have entered men in the meet Friday.

The three schools which have not entered the meet are Peacock Boys High and Donald Fraser. Peacock could easily have a dozen men entered. Boys' High had intended to enter, but a disagreement between the students and the faculty caused them to withdraw. Donald Fraser could have entered half a dozen athletes, although the school is a small one.

# BASEBALL

**Diamond News and Gossip**

After losing fifteen of the seventeen games played in the East, the Yankees invaded Detroit yesterday and grabbed off an easy victory.

* * *

Ray Keating, the recruit box man of the Yankees, who pitched yesterday, not only secured a shut out but accomplished the seemingly impossible—he fanned Ty Cobb twice. The Yanks now have three victories to their credit and Keating has won them all.

* * *

It required ten innings yesterday for the Phillies to land a 4-to-3 victory over the Cardinals.

* * *

Old man Lajoie, of the Naps, continues to "go back." He made an error the other day and can not hit any better than .403.

* * *

The Senators won from the White Sox yesterday by superior hitting.

* * *

"Good Night" Baker, the Athletic's third sacker, resumed his old tricks yesterday—he smashed out a home run.

* * *

C. Webb Murphy, who owns the Cubs, is a much worried man these days. When he was inspecting the new Ebbets Field, Brooklyn, the owner of the Dodgers jokingly asserted that the Dodgers were going to be the Cubs' jinx this year. "If your team wins even one series from my team this year," said Murphy to Ebbetts, "I'll jump off the highest spot in your grand stand."

The highest spot is very, very far from terra firma and the Dodgers are playing a brand of ball that makes it look as if they will surely grab one if not more series from the Cubs.

* * *

Falkenburg, of the Naps, won his fifth straight game yesterday when he pitched his team to a 4-to-1 victory over the Red Sox.

* * *

Marty O'Toole, the $22,000 beauty of the Pirates, was beaten yesterday in a pitchers' duel with Tyler, of the Braves; the game going ten innings.

* * *

The Athletics tightened their grip on first place in the American League yesterday by defeating the Browns in a close game.

* * *

Brooklyn lost to the Cubs yesterday 4 to 3, and there isn't a fan in Brooklyn who isn't declaring that the Dodgers were robbed of victory by a few weird decisions toward the close of the game.

* * *

Matty, the "old master," took up the twirling duties for the Giants yesterday after Ames had wabbled in the second inning and, of course, the Reds lost.

* * *

Brief, a recruit, assumed first base roles for the Browns yesterday and the way he handled the job gives rise to the belief that his stay in the major leagues isn't going to be very brief. He handled difficult throws like a veteran and figured in two lightning double plays.

* * *

"Casey" Stengel, the demon clouter of the Dodgers, is coining money these days. Tuesday he slammed the ball against the big Bull in the right field fence, thereby acquiring a $50 prize, and he repeated the stunt yesterday.

* * *

Stengel's first name really isn't Casey. He came from Kansas City (KC) and immediately the fans christened him "Casey."

* * *

Another thing that adds to the gleefulness of Ebbets is the fact that transient fans who used to patronize only the Polo Grounds have enthused over the game and wonderful showing made by the Dodgers and are making the turnstiles at Ebbets Field whiz as never before.

* * *

Orvie Overall, the Cub pitcher, is exercising daily in an effort to rid himself of unnecessary weight and expects to be in shape within a few days.

MORPHINE
Opium, Whiskey and Drug Habits treated at Home or at Sanitarium. Book on subject sent Free. DR. B. M. WOOLLEY, 24-N, Victor Sanitarium, Atlanta, Georgia.

# BOXING

**News of the Ring Game**

Phil Cross is rapidly working his way to the top of the welterweight division. Leach's brother handed the Philadelphia fight fans a big surprise the other night when he handed Young Erne a neat lacing for six rounds.

* * *

Jack Britton is getting it from every side. His former manager, Jack Costello, has filed a suit against him. It only amounts to a little over $2,000. Hope Costello gets it.

* * *

Costello claims that he kept Britton all during the summer of 1911 on his private yacht. Imagine a fight manager having a yacht. There must be more than 25 per cent in it for some of them.

* * *

Joe Thomas is down to hard work in New Orleans for his return match with Charlie White, the Chicago sensation. Joe is anxious to redeem himself for his former defeat. They are scheduled to go ten rounds May 19.

* * *

The big trouble with fighters these days is that they nearly always demand a guarantee. If they imagine that they are popular, let them gamble on a percentage and give all hands a square deal.

* * *

A report comes from New York that "Dumb" Danny Morgan has added Johnny Coulon to his list of scrappers. Can't say whether Johnny or Danny is the gainer.

* * *

"Wildcat" Ferns and Dick Buttrey will probably be the next bout staged at Denver. The Denver Athletic Club wired Ferns terms yesterday, and will probably stage the bout within two weeks.

* * *

Jeff O'Connell is training daily with Johnny Coulon in Chicago for his ten-round bout with Matty McCue May 15. Frank Klaus watched Jeff work yesterday and pronounced him an exceedingly skillful lad with the mitts.

* * *

Klaus is dickering with the Milwaukee promoters for a scrap against either Papke, McGoorty or Clabby in the beer town this month.

* * *

Unless there is some hitch in the proceedings, Chicagoans are to be treated to some ring contest on May 16 at Hammond, Ind. Jimmy Clabby, the Milwaukee middleweight, agreed to take on Tim O'Neill yesterday, and all that is needed now is the signing of articles.

* * *

O'Neil has fought some of the toughest boys in Racine, Kenosha and Milwaukee, and is rated as a pretty good battler.

* * *

Willie Ritchie wants $15,000 to box Freddie Welsh in New York. Some price for a ten-round bout. Billy Nolan must have had something to say about the amount.

* * *

Articles will probably be signed in a few days calling for a twenty-round battle at Vernon in June between Ad Wolgast and Johnny Dundee.

* * *

St. Louis boxing followers are going wild over the Leach Cross-Harry Trendall scrap Thursday night. Trendall is a great card in the Missouri city, having defeated every boy he has met in the last two years.

* * *

Mickey Sheridan and Danny Goodman were matched yesterday to meet in a ten-round tilt at Terre Haute, Ind., Friday night.

* * *

Jimmy Clabby is anxious to meet Eddie McGoorty in a return bout. Jimmy thinks he can beat the Oshkosh boy the next time, and has asked the Denver promoters for a date. Their former battle was a draw.

## PROSECUTOR TRYING TO PROVED JOHNSON FAKED

CHICAGO, May 8.—Government agents aiding in the prosecution of Jack Johnson, negro pugilist, charged with being a white slaver, to-day were preparing evidence to show that at least two of Johnson's prize fights were "faked." One of the alleged fake bouts was with Al Kaufmann, at Colma, Cal., on September 9, 1909.

Assistant District Attorney Parkin said he has a copy of a contract for a ten-round fight to a draw, and the posting of $2,000 by each fighter as a forfeit.

**CHANCE RELEASES HOFF.**

NEW YORK, May 8.—Manager Frank Chance, of the New York Americans, announced last night that Pitcher Chester Hoff, a left-hander, had been released to the Rochester club, of the International League.

**ECZEMA SUFFERERS**

Read what I. S. Giddens, Tampa, Fla., says. It proves that

**Tetterine Cures Eczema.**

For seven years I had eczema on my ankle. I tried many remedies and numerous doctors. I tried Tetterine and after eight weeks am entirely free from the terrible eczema.

Tetterine will do as much for others. It cures eczema, tetter, erysipelas and other skin troubles. It cures to stay cured. Get it today—Tetterine.

50c at druggists, or by mail.

SHUPTRINE CO., SAVANNAH, GA.

White City Park Now Open

# BOYS HIGH NOW SURE OF PREP LEAGUE TITLE

BOYS' HIGH practically clinched the local prep title when the team beat Marist Wednesday by a score of 13 to 4. It was the same old story with Marist—they started out like a whirlwind, but as soon as one man made an error the whole team went up in the air and the game was lost.

Callahan, Marist pitcher, was yanked out of the box in the sixth, after he had fanned 11 batters. Until the sixth inning not a Boys' High man saw first, but Cally evidently lost heart in the sixth when his teammates supported him so poorly and he was hit freely in that inning.

The High School lads hit everything in the sixth inning and ran wild on the bases. Sam Armistead got two hits in this spasms. Pace took Callahan's place on the mound for Marist, but he could not check the fierce slugging, and before the inning was over Boys' High had chalked up eight runs.

Charlie Allen's home run in the eighth was the feature. Spurlock and Armistead, of B. H. S., each got two-baggers.

Great credit is due Fox, the Boys' High twirler, for the victory of his team. Fox was touched up for two hits in the first inning and two more in the second, and two runs were made. It looked as if Marist would have an easy time of it, but Fox just settled down and pitched swell ball, and held the Marist team safe at all times thereafter. Fox fanned 15 and gave 5 hits.

The two teams will play off a tie game next week. Boys' High now has a safe lead in the pennant race, with five straight victories and not a defeat.

**WHITE SOX AFTER JASPER.**

DUBUQUE, IA., May 8.—President Comiskey, of the Chicago White Sox, to-day wired Manager Rowland, of Dubuque, asking him to name his price for pitcher Jasper, who struck out seventeen men the other day. President Murphy, of the Cubs, put in a bid for Jasper yesterday.

**Wan, Weary, and Worn Out**

If You Feel Fagged to a Finish and Utterly Used Up Here is Quick Relief.

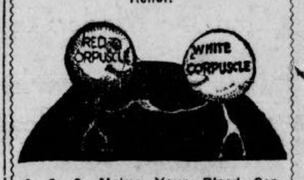


S. S. S. Makes Your Blood Corpuscles Unite for Mutual Protection.

Half the people you meet complain of weary muscles, stagnant brain, jangled nerves, and a wonderful desire to lay down and just quit. Most of these people have been using nervines that spasmodically flare up the nerves only to die down again, as die they must. Avoid nerve stimulants. Bear in mind that this worn-out feeling is due to poor blood, to bacteria in the water you drink; to the multiplying of destructive germs in the blood faster than they can be overcome by the white corpuscles; and to what is known as auto-toxemia, that condition where the venous or impure blood accumulates faster than it can be replaced by the red arterial blood.

The medicinal value of the components of S. S. S. is relatively just as vital and essential to well-balanced health as those of the grains, meats, fats and sugars of our food.

If you feel played-out, go to any drug store and ask for a bottle of S. S. S., Swift's Sure Specific. Here is a remedy that gets at work in a twinkling; it just naturally rushes right into your blood, scatters germs right and left, up and down and sideways.

You feel better at once, not from a stimulant, not from the action of drugs, but from the rational effect of a natural medicine just as active and just as timely as to a man who has been lost in the mountains, is about starved and comes across a settler just cooking a savory meal of good, honest beef. Do not neglect to get a bottle of S. S. S. to-day. It will make you feel better in just a few minutes. It is prepared only in the laboratory of The Swift Specific Co., 137 Swift Bldg., Atlanta, Ga. Send for their free book telling of the many strange conditions that afflict the human family by reason of impoverished blood.

# GEORGIA'S MEN, FEARING PITTS, FACE W. BROWN

ATHENS, GA., May 8.—Georgia had its liveliest and most strenuous practice since the season opened yesterday afternoon, and with another one this afternoon everything will be in readiness for the great series to begin Friday. Old grads and fans of the Red and Black are already beginning to gather in the Classic City and by Friday morning every chapter house and hotel here will be crowded with visitors who come to Athens annually to see Georgia and Tech fight for supremacy.

More Georgia men than ever before will be on hand this time and they expect to see their alma mater triumph. To every section of the country has gone the news of Georgia's marvelous victories all season, and if there is one thing that a Georgian or Techite longs for it is to see their opponents swept from the field of battle and no game is ever too one-sided to be uninteresting.

**Musters in a Southpaw.**

Coach Cunningham mustered in a recruit left-hander for batting practice yesterday, in anticipation of Pitts. Web Brown, one of the greatest pitchers Georgia ever had, answered to the call of the Red and Black coach. But few southpaws have faced Georgia this season, and whether the bunch can keep up its terrific hitting against Pitts is problematical, although he was rather easy last year.

Brown steamed 'em over like a regular yesterday and had the batters guessing, and if the Yellow Jacket port-sider can buffalo his Red and Black opponents as did the former Georgia captain, he will earn many a sheckel for his fellow collegians.

Henderson was back at his old stand on first for a part of the workout and still retains his sure batting eye. He broke a couple of bats during the afternoon and was one of the few who could connect safely. "Tiny's" long suit is putting left-hand pitchers to sleep and unless his mumps give him the "big head" again he will be scampering around the initial sack when Pitts occupies the mound.

Bowden has been leading the team in batting since he broke into the game a couple of weeks ago, and it is worrying Cunningham not a little bit as to where to place him when Henderson goes to first. It's a cinch, though, that his name will be in the line-up somewhere, and it is more than probable that Henderson will go to third, since there seems to be no hope for Covington to be reinstated.

**No Umpire Selected Yet.**

No umpire has been selected for the series yet, though both managers are keeping the wires warm trying to agree. Harris Cope, of Sewanee, was selected, but has declined to serve, and Turner, who has given such perfect satisfaction in past series, is out West. It is preferred that one man to handle the indicator be agreed on and that the two-player system be not pressed into service, as it has never worked well with Tech and Georgia.

## BUCK BECKER MAY SIGN WITH LYNCHBURG CLUB

LYNCHBURG, VA., May 8.—Buck Becker, the Washington lad, who bought his release from Atlanta several days ago, is now considering a proposition from Manager MacKinnon, of the Lynchburg Club in the United States League. It is stated that the salary offered him is larger than that which was paid him in Atlanta. It is believed here that Becker will decide to accept the proposition before the season opens May 10.

The locals will be captained by Harry Steinfeldt, formerly of the Chicago Cubs, who has been rounding into shape in Cincinnati for the last several weks. He is expected here to-day.

Lynchburg is the only Virginia city in the outlaw League.

## HARRY MATTHEWS EXPECTED IN NEWPORT NEWS TO-DAY

NEWPORT NEWS, VA., May 8.—Harry Matthews, formerly catcher of the New Orleans Club, who managed the Rome, Ga. team of the South Atlantic League last season, has been signed to manage the Newport News Club in the Virginia League and is expected to report here to-day for duty.

Matthews will succeed Matthew Broderick under whose management this team has earned the title of Jonah, having lost a total of fifteen games out of fifteen played since the season opened three weeks ago.

## ELBERFELD TO MAKE MORE CHANGES WITH LOOKOUTS

CHATTANOOGA, TENN., May 8.—Elberfeld is to make two more changes with the Lookouts before he settles on his regular line-up for the race. One change will take place in left and the other in the pitching department.

Just at present the left garden is being covered by Elberfeld, Harbison, or Gillespie, just as the notion strikes the first named. The Lookout pilot wants a sterling class A man in left so he can return to short permanently, leave Gillespie regularly at third, and Harbison a regular utility man. Lines are out in several directions.

## MORGAN AND M'KETRICK TO ANSWER "FAKE" CHARGES

PHILADELPHIA, May 8.—Dan Morgan and Dan McKetrick, managers of pugilists, are here to-day making an effort to have the ban on Jack Britton and Pal Moore, their proteges, lifted. Both fighters are forbidden to reappear in the ring here. They were charged with putting up a fake fight.

## M'ALEER SAYS RED SOX NEED STAHL IN LINE-UP

BOSTON, May 8.—Jimmy McAleer, owner of the Red Sox, to-day declared that the chances of his team winning the pennant were quite impossible with Jake Stahl out of the line-up. It will be two or three weeks before Stahl's foot will permit his return to the game.

White City Park Now Open

# GEORGIAN SPORTS COVERED by EXPERTS

## Bringing Up Father

Copyright, 1913, International News Service.

By George McManus




# AUBURN READY FOR STRUGGLE WITH CLEMSON

By Mike Donahue.

AUBURN, May 8.—With the playing of the Clemson series this week Auburn will wind up its baseball schedule for the year. A victory over Clemson would wind up a very satisfactory season. So far twelve S. I. A. A. games have been played and of these nine have been won and three lost.

What makes Auburn's record appear still better is the fact that nine of these games were played off the campus and seven won. These games included series against such strong teams as Mercer, Florida and Georgia. The Georgians have had a decided advantage over the other S. I. A. A. teams on the small number of S. I. A. A. games that they have played away from home. They have played only three, splitting even with Clemson and beating Tennessee.

With Davis again rounding into shape the outlook for a victory over Clemson is rather favorable. Davis is a hard pitcher to beat and in spite of his crippled condition has lost but one game and has been so far the only pitcher to defeat the Georgia team in Athens.

The heavy hitters on the team are Harris, Williams and Loche, all of whom are batting in the neighborhood of .350. The timeliest batters are Moulton and Davenport. In fact the most remarkable feature of the team's work has been its ability to send runners around once they got on the bases. And if no one got on then someone would come up and line out a home-run. It is the best scoring team that Auburn has had in some time.

The pitching department has been somewhat uncertain. Davis was not in shape to go a double-header against Georgia at that time of the year and in such cold weather. Davis is an outfielder that is being developed into a pitcher and is very short on experience. Loche is in somewhat the same condition and has been bothered by lack of control. It will be Davis against Ezell Thursday.

Two other series have been played and won and in one of them, Marion Institute, Auburn played a team that would compare favorably with any of the S. I. A. A. teams.

## RED SOX AND NAPS CLASH IN FREE-FOR-ALL FIGHT

CLEVELAND, OHIO, May 8.—Ill-feeling that cropped out between the Red sox and Naps during the play here ended in a free-for-all fight under the grandstand after yesterday's contest was over. While no one was seriously hurt, there was quite a little blood spilled, and Tris Speaker was spiked three times during a rough-and-tumble mix-up.

An attempt was made to hush the matter and none of the players would talk about it to-day, but the facts leaked out.

The trouble began when Carrigan blocked Graney off the plate and knocked him almost unconscious early in the game. This angered the Naps, who no longer are the meek and lowly players of yore, and they played like fiends after that.

## HOUCK WALLOPS BROWN IN TEN-ROUND FIGHT

NEW YORK, May 8.—Leo Houck, of Lancaster, Pa., gave George Knockout Brown, of Chicago, a walloping for ten rounds at the St. Nicolas Athletic Club last night. Houck weighed 162 pounds and Brown two pounds less. Brown's rough tactics did not meet with the approval of the crowd. Houck was the cleaner puncher.

**YANKEES RELEASE CATCHER.**

NEW YORK, May 8.—The New York American League club announced to-day that Catcher Robert Williams has been released to the Rochester club of the International League.

White City Park Now Open

## Sporting Food

By GEORGE E. PHAIR

TICKER DAY

*The day is dark*
*At the baseball park*
*And the office is cold and glum.*
*We stand and gape*
*At the roll of tape*
*As we wait for the news to come.*

*We read the dope*
*And we wait and hope*
*As the tidings come rolling in,*
*And our pulses burn*
*As we stand and yearn*
*That the Crackers will up and win.*

The report that Bat Nelson will terminate his ring career on Labor Day is news to those who thought he had terminated same when he entered into a conflict with one A. Wolgast.

Messrs Nelson and Waddell have decided to quit their respective professions, but Tom Jones never will quit his until some one wishes a Maxim silencer on him.

It is proposed to investigate the charge that convict labor was used during the Cub sojourn in Tampa. Having seen said convicts in action, we are willing to swear that they never were guilty of labor.

We note by the public prints that Johnny Kling is off to join the Reds. A man must be off, to join the Reds.

We have it from Ban Johnson that the American League will not tolerate disorderly conduct. This is a laudable ambition, but will it hold good on festive occasions when American League magnates hold meetings?

P. S. S.—We have picked the Phillies to win, not by exercising our marvelous brain, but by depositing two (2) dollars and picking a name out of a hat. If said Phillies do not win it is not our fault.

Frank Chance arises to vouchsafe that Walter Johnson is the fastest pitcher in baseball. Mr. Chance evidently has never seen R. Waddell at 3:45 a. m.

Jim Corbett thinks well of both Gunboat Smith and Jess Willard. Hence the one best bet is that both will lose.

Possibly Ty Cobb's batting slump is due to the fact that he has not ceased laughing at the National Commission.

THEM WERE THE GOOD OLD DAYS

*I remember, I remember,*
*The place where once I sat.*
*I paid two bits and I could see*
*What I was looking at.*
*A quarter then could get a seat*
*Where you could see them play.*
*Two bits to-day will buy a seat*
*..About a mile away.*

THIS IS NOT TRUE.

*A fan enjoyed a baseball game*
*Until a peddler's husky frame*
*Hove into view and queered the same.*

*The rooter saids "Pray step aside!"*
*"Oh, very well," the youth replied.*
*The rooter laid him down and died.*

Aside from a chess tournament, it would be hard to find a more strenuous exhibition of athletics than a conflict between Messrs. McGoorty and Clabby.

McGorty and Clabby fought with such abandoned ferocity that they threatened at times to muss each other's hair.

Still, one is forced to admit that as a manager, Joe Tinker is a great little shortstop.

There are various redeeming features about a wrestling match, one of which is that there is no law compelling a citizen to watch one.

When the National Commission speaks of ethics, one takes it for granted that none of its members has a split lip.

A glance at the standing of the teams leads a person to wonder what has become of the horseshoe that Jake Stahl carried last season.

Baseball may be a losing proposition, but it would be hard to find a more desolate spot than a home for indigent baseball magnates.

IN CINCINNATI

*"'Tis false," he said.. "It cannot be.*
*Methinks that thou art kidding me.*
*Or else thou hast a bun.*
*But it would make me blithe and gay*
*And I would sing the livelong day*
*Could I believe you when you say*
*Joe Tinker's team has won."*

Twenty-seven daredevil, death defying demons will start in the 500-mile race at Indianapolis. But, not being a mechanician, we decline to become enthusiastic.



# CHRISTY MATHEWSON'S BIG LEAGUE GOSSIP

NEW YORK, May 8.—The National League race at present is in a turbulent state. The Giants and Pirates, who were rated to be the two contenders before the season opened, are not doing very much contending just now.

Two teams to which little attention was paid at the beginning of the race are making the pace, and will cause a lot of trouble before the pennant is won. These two are Chicago and Philadelphia, but I look to see them both crack. The Cubs lack the pitching staff, and the Phillies have the pitching staff, but not the latent strength. Philadelphia, to my mind, has a better chance of holding up than Chicago.

The Quakers look more formidable this year than they have for several seasons. Three star pitchers will keep them stringing along in the race for most of the distance. The infield is good, but not a brilliant one. The outfield has one great hitter, Sherwood Magee, and the other two men are just fair. But Alexander, Seaton and Chalmers are fine pitchers.

There should be some changes in the present standing beginning this week, and the teams will straighten out into something like the order that will mark the finish within a month. When the Western clubs battle with the Easerners that is always a test. Now that the disastrous series with Philadelphia is off the Giants' schedule, I hope the Quakers will maintain the form displayed by them against us until they meet the Cubs and Pirates. The East and West are better balanced for strength this season than has been the case for years. If anything, the East has a slight edge in the National. It has a distinct one in the American League. A few years ago it was all the other way.

* * *

THE two best National League teams in the West are the Pittsburg and Chicago clubs, as usual, even though the Pirates have been performing badly so far. St. Louis has jumped away to a good start, but it is my notion the team is going to encounter a hope-crusher when it digs into the East. Cincinnati is still a very uncertain ball club, with "Joe" Tinker doing his best to put an edge on his team. Whether he will accomplish this or not is beyond me. The Reds have improved slightly the past week, winning a couple more games and being crowded by Boston for last place. Pittsburg has the natural robustness, and is bound to come through later in the season. Whether the club will brace on this impending Eastern trip or not is doubtful. The team did much better on the road last season for the most part than at home. Clarke has an excellent pitching staff, which has so far failed to get going.

All the Eastern teams in the National League are stronger this year than last, judging from the showing to date. Philadelphia, as I have said, is an improved ball club. None knows it better than the Giants. Brooklyn has mounted to the first division, and will give the Westerners a good battle. Boston is about the same, perhaps a trifle better. The Giants are not going at a normal stride yet, the club being particularly weak with the stick. The pitching staff is also faltering. Tesreau not finding the weather warm enough, and "Rube" Marquard just recovering from an attack of tonsilitis.

* * *

THE Western clubs will be crowded down by their visits to the East, according to my notions. I expect to see the Cubs tumbled out of their high place, because they are going to run into better pitching than they have faced so far in the West, and the Chicago twirlers have not the finish to hold opposing teams to small scores that will be necessary to beat the good twirling they will meet. In Philadelphia, particularly, this will be true. Right now Dooin is getting the best pitching in the league. The Giants' pitching staff should also be in better form when the Westerners arrive. Marquard is rounding, too, and his return to his regular place in the pitching schedule is going to help things.

Pittsburg should profit by the trip. All that the club needs is work and polishing. Cincinnati and St. Louis will be victims of the East. I cannot see the possibility in the Cardinals. They are early-season spurters, but, as the race wears along, they will drop back like the Reds did last year.

* * *

THE Giants must profit by the Western invasion. The jump we were to acquire in the first weeks of the race has not developed, but this is explained by the fact that the club has met better baseball in the East than was being played in this section last season. Every Eastern club is stronger, I believe, including even Boston. The New York team is just as healthy this year as it was last, if not slightly improved, but the great thing the Giants will be forced to overcome is too much self-assurance. This quality is always dangerous in a ball club, and the fact the team has won the pennant for the past two years makes the men feel overly confident. The addition of the new blood in the club should help to eliminate this. Burns and Shafer were substitutes last year. They have improved enough to push a couple of regulars out of their jobs this summer. They are both great ball players, and very fast and ambitious. Demaree has been added to the pitching staff. It is therefore evident the club is stronger than it was last season, because none of the veterans have gone back. But still I think the whole fight will be harder, because several other teams have been bolstered up, notably Philadelphia and Chicago. If Evers had a couple of airtight pitchers, he would have a great chance for the championship.

The invasion of the Westerners will answer some questions that are still hanging in the air. One of these, and the most important, is:

"Can the Cubs hold up?"

I do not believe that they can, but if Evers rolls through his Eastern campaign and is in first place, they are going to be dangerous boys.

(Copyright, 1913, by the McClure Newspaper Syndicate.)

# PREP LEAGUE NOTES

Peacock students are holding a tennis tournament at East Lake this week. One match is still to be played. In the singles on Tuesday Roff Simms defeated Louis Sams in a very close match by the score of 6-4, 2-6, 9-7. His opponent in the finals will be the winner of a match between Beall and Black.

* * *

In the doubles Sims and Black won a place in the finals by defeating Hunnicutt and Knox, 6-1, 6-2. The pair who will meet these two are Hopkins and Orme. The tournament will be finished on Thursday.

* * *

It looks as if G. M. A. has given up all hope of doing anything in the Prep League this year. On Tuesday they forfeited a game to Tech High, rather than go to the trouble of playing it.

* * *

Following is the standing of the teams in the local Prep League:

| | | | |
|---|---|---|---|
| Boys High | 4 | 0 | 1.000 |
| Marist | 3 | 1 | .750 |
| Tech High | 4 | 2 | .667 |
| Peacock | 1 | 4 | .200 |
| G. M. A. | 1 | 5 | .167 |

* * *

Members of the Boys High track team officially announced Wednesday that they would not enter the Prep meet Friday. This decision robs the meet of much interest as Boys High was regarded as a probable winner.

* * *

Here is the list of the events which will be run in the meet at Marist Friday:

100-yard dash; 200-yard low hurdles; 440-yard dash; 880-yard run; mile run; running broad jump; running high jump; pole vault; shot put (12 pound); hammer throw (12-pound).

* * *

Riverside is leading the other schools entered in the S. I. A. A. by a large majority. Following is the present standing of these teams:

| | | | |
|---|---|---|---|
| Riverside | 7 | 0 | .1000 |
| Stone Mountain | 2 | 1 | .667 |
| G. M. C. | 1 | 4 | .200 |
| Gordon | 1 | 6 | .143 |

* * *

Charlie Allen, of Marist, looks best in the hundred-yard dash Friday in the track meet at Marist. Jim Parks, of Tech High, should give him a good argument.

* * *

Bill Bedell, of Tech High, is a sure point winner and it will not surprise anyone if Bill cops the prize for highest number of points made by one man. He looks good for a first in the hurdles and in the quarter.

* * *

Marist has developed a new sprinter. His name is Lewis and in practice he has been showing his heels to all the other sprinters. Lewis may prove a dark horse in the hundred-yard dash Friday.

TRUSSES
Abdominal Supports, Elastic Hosiery, etc. Expert fitters; both lady and men attendants; private fitting rooms.
Jacobs' Main Store
6-8 Marietta St.

White City Park Now Open

## Papers of To-Day Spend Fortunes to Get Baseball News

All authorities to the contrary, notwithstanding, baseball is a burden to the newspapers according to the magazine Outlook.

To-day every press association of importance is carrying over its leased wires full box scores of every game in the National and American leagues. And that's not the end. In addition to the major league box scores there are the minor league and college games to be reported and handled. Thus, on a wire running from New York City to Albany, for instance, there are sent every playing night during the season eight major league box scores, four boxes of the New York State League and the results of the International League and the American Association, Southern Circuits must carry Southern League box scores and those of the middle West has the American Association and the major league box scores; and so on.

And baseball is "must" news, too. It must go promptly and go ahead of everything except markets. Of course, in case of a national disaster it would be superseded, but it is sidetracked only for news happenings of world-wide interest.

## ZBYSZKO WINS MAT GO; THROWS TWO IN ONE HOUR

MONTREAL, May 8.—Stanilaus Zbyszko, champion wrestler of Poland, fulfilled conditions imposed upon him last night by throwing two opponents within an hour. The Pole threw Vincent in 24 minutes with a toe hold and Caseau in 26 minutes with a body hold.

# RITCHIE THINKS LEACH CROSS IS CLOSEST RIVAL

SPOKANE, WASH., May 8.—"Before we leave Spokane this week I am confident I shall be able to announce definitely Willie Ritchie's July Fourth engagement," said Billy Nolan, manager of the lightweight champion, shortly after his arrival in Spokane.

"Promoters in New York and California have been keeping the wires pretty hot since we left Denver, and we are really very near to an agreement. There is only one man in New York that I consider a good match for Ritchie. That is Leach Cross. Britton is not to be considered, for he has been beaten by other fighters and particularly by Ritchie himself when the latter first broke into the professional game.

"Cross is the biggest New York card and really the only one back there that deserves a chance. McFarland simply won't make weight, and it is unnecessary to go into the many reasons why we will simply take the stand on the weight question that all other champions ahead of us have taken.

"California fans want to see Ritchie in action against Rivers, and I am of the opinion this is our best proposition, but that also hangs fire. Rivers is undoubtedly our greatest drawing card in California."



You Can Make Pure Lager BEER
In Your Own Home—with
Johann Hofmeister Genuine Lager Beer Extract



You can now brew your own beer—best you ever tasted—easily, cheaply, right in your own home. With Johann Hofmeister Beer Extract anyone can make the same high quality lager beer that has been made in Germany for ages—in the same honest, old-fashioned way. Beer that's so tasty, wholesome, satisfying, every member of the family will surely be delighted with it. Better beer than you can buy in saloons or in bottles anywhere. And it will cost less than 3 cents a quart—a little over a half cent a glass!
Real Malt and Hop Beer at 11 Cents a Gallon Remember, it's not near-beer—not imitation beer—but real German style lager beer, made of select Barley Malt and the best Hops. Beer of fine, natural color—topped with a rich, creamy foam. Beer with a snap and sparkle—clear and pure as can be—with life and health in every drop. And the taste—ah, delicious!
Johann Hofmeister Lager Beer Extract is guaranteed under the U. S. Food and Drugs Act, Serial No. 20,317. No license needed anywhere to make your own beer with this pure extract. Get a can of it to-day, follow the simple instructions—then you'll know why brewery beer can never be said where this beer has been introduced.
95c can makes 2 gallons of beer.
75c can makes 7 gallons of beer.
Sold by all Druggists, or sent direct, prepaid, upon receipt of price (U. S. only), by Johann Hofmeister, 163 Hofmeister Bldg., Chicago, Ill.

DR. JOHN H. BOWEN, Specialist
I treat private diseases of either sex. I give 606 for Specific Blood Poison with great success.
CONSULTATION FREE
Special Attention to Out-of-Town Patients
I am no new man—have 20 years' experience in this specialty. If you want an honest square deal, see me at my office or write me.
Office Hours: 9 to 12 A. M., 2 to 5 P. M.; Sundays 10 to 1
412-13-14 Austell Building, Atlanta, Ga.
Office Phone M. 1453 Res. Phone Ivy 7057-J

# THE GEORGIAN'S MAGAZINE PAGE

## WITHIN THE LAW .:. .:.

*A Powerful Story of Adventure, Intringe and Love*

### SYNOPSIS.

Mary Turner, becoming an orphan, is thrown on her own resources. She finds work at the Emporium, a department store owned by Edward Gilder; is accused of the theft of silks, and sent to prison, though innocent. She tells George Demarest, Gilder's head lawyer, that the way to stop thievery is to pay a living wage. In prison she learned from fellow convicts why girls go wrong. She understands their point of view and sympathizes with them. Aggie Lynch, a convict friend of Mary's at Burnsing, sees good "possibilities" for her in the world of crime. Upon Mary's release the slogan "once a criminal always one," prevents her from securing work. She is continually hounded and in desperation throws herself into the North River. Joe Garson, a forger, rescues her and keeps her and Aggie in luxury, though living chaste lives. Mary reads that a famous financier escapes prison through keeping within the letter of the law. She follows his example and becomes the leader of a band of swindlers, robbing only the unscrupulous. Gilder's son Dick meets and loves Mary, who seeks to wreak vengeance on the father through the son. Aggie poses as her cousin, and they pretend to be respectable.

**Now go on with the story**

Copyright, 1913, by the H. K. Fly Company. The play "Within the Law" is copyrighted by Mr. Veiller and this novelization of it is published by his permission. The American Play Company is the sole proprietor of the exclusive rights of the representation and performance of "Within the Law" in all languages.

**By MARVIN DANA from the Play of BAYARD VEILLER.**

TODAY'S INSTALLMENT.

Mary lifted her dark eyebrows in half-amused inquiry.

"It's no use, Agnes," she declared, though without entire sincerity; "I can't quite keep up with your thieves' argot—your slang, you know. Just what did this brother of yours do?"

"Why, he copped the copper's kale," Aggie translated, glibly.

Mary threw out her hands in a gesture of dismay.

Thereupon the adventuress instantly assumed a most ladylike and mincing air, which ill assorted with the cigarette that she held between her lips.

"He gently removed a leathern wallet," she said sedately, "containing a large sum of money from the coat pocket of a member of the detective force." The elegance of utterance was inimitably done. But in the next instant the ordinary vulgarity of enunciation was in full play again. "Oh, gee!" she cried, gaily. "He says Inspector Burke's got a gold watch that weighs a ton, an' all set with diamon's!—which was give to 'im by—admirin' friends! . . . We didn't contribute."

"Given to him," Bary corrected, with a tolerant smile.

Aggie sniffed once again.

"What difference does it make?" she demanded scornfully. "He's got it, ain't he?" And then she added with avaricious intensity: "Just as soon as I get time I'm goin' after that watch—believe me!"

Mary shook her head in denial.

"No, you are not," she said, calmly. "You are under my orders now. And as long as you are working with us, you will break no laws."

**"Did You Have Safety?"**

"But I can't see—" Aggie began to argue with the petulance of a spoiled child.

Mary's voice came with a certainty of conviction born of fact.

"When you were working alone," she said, gravely" "did you have a home like this?"

"No," was the answer, spoken a little rebelliously.

"Or such clothes? Most of all, did you have safety from the police?"

"No," Aggie admitted, somewhat more responsively. "But, just the same, I can't see——"

Mary began putting on her gloves, and at the same time strove to give this remarkable young woman some insight into her own point of view, though she knew the task to be one well-nigh impossible.

"Agnes," she said, didactically, "the richest men in this country have made their fortunes not because of the law, but in spite of the law. They made up their minds what they wanted to do, and then they engaged lawyers clever enough to show them how they could do it and still keep within the law. Any one with brains can get rich in this country if he will engage the right lawyer. Well, I have the brains—and Harris is showing me the law—the wonderful twisted law that was made for the rich! Since we keep inside the law we are safe."

Aggie, without much apprehension of the exact situation, was moved to a dimpled mirth over the essential humor of the method indicated.

"Gee, that's funny," she cried, happily. "You an' me an' Joe Garson handin' it to 'em, an' the bulls can't touch us! Next thing you know, Harris will be havin' us incorporated as the American Legal Crime Society."

"I shouldn't be in the least surprised," Mary assented, as she finished buttoning her gloves. She smiled, but there was a hint of grimness in the bending of her lips. That grimness remained as she glanced at the clock, then went toward the door of the room, speaking over her shoulder.

"And now I must be off to a most important engagement with Dick Gilder."



"And now I must be off to a most important engagement with Mr. Dick Gilder."

### CHAPTER VIII.

**A Tip From Headquarters.**

Presently, when she had finished her cigarette, Aggie proceeded to her own chamber, and there spent a considerable time in making a toilette calculated to set off to its full advantage the slender daintiness of her form. When at last she was gowned to her satisfaction she went into the drawing room of the apartment and gave herself over to more cigarettes, in an easy chair, sprawled out in an attitude of comfort never taught in any finishing school for young ladies. She at the same time indulged her tastes in art and literature by reading the jokes and studying the comic pictures in an evening paper, which the maid brought in at her request. She had about exhausted this form of amusement when the coming of Joe Garson, who was usually in and out of the apartment a number of times daily, provided a welcome diversion. After a casual greeting between the two, Aggie explained, in response to his question, that Mary had gone out to keep an engagement with Dick Gilder.

There was a little period of silence while the man with the resolute face and the light gray eyes that shone so clearly underneath the thick, waving silver hair, held his head bent downward as if in intent thought. When, finally, he spoke, there was a certain quality in his voice that caused Aggie to regard him curiously.

"Mary has been with him a good deal lately," he said, half-questioningly.

"That's what," was the curt agreement.

Garson brought out his next query with the brutal bluntness of his kind, and yet there was a vague suggestion of tenderness in his tones under the vulgar words.

"Think she's stuck on him?" He had seated himself on a settee opposite the girl, who did not trouble on his account to assume a posture more decorous, and he surveyed her keenly as he waited for a reply.

"Why not?" Aggie retorted. "Bet your life I'd be if I had a chance. He's a swell boy. And his father's got the coin, too."

At this the man moved impatiently and his eyes wandered to the window. Again Aggie studied him with a swift glance of interrogation. Not being the possessor of an over-nice sensibility as to the feelings of others, she now spoke briskly:

"Joe, if there's anything on your mind, shoot it!"

Garson hesitated for a momnet, then decided to unburden himself, for he craved precise knowledge in this matter.

"It's Mary," he explained, with some embarrassment; "her and young Gilder."

"Well?" came the crisp question.

"Well, somehow," Garson went on, still somewhat confusedly, "I can't see any good of it for her."

"Why?" Aggie demanded, in surprise.

Garson's manner grew easier, now that the subject was well broached.

"Old man Gilder's got a big pull," he vouchsafed, "and if he caught on to his boy's going with Mary he'd be likely to send the police after us—strong! Believe me, I ain't looking for any trip up the river."

Aggie shook her head, quite unaffected by the man's suggestion of possible peril in the situation.

"We ain't done nothin' they can touch us for," she declared, with assurance. "Mary says so."

Garson, however, was unconvinced, notwithstanding his deference to the judgment of his leader.

"Whether we've done anything, or whether we haven't, don't matter," he objected. "Once the police set out after you, they'll get you. Russia ain't in it with some of the things I have seen pulled off in this town."

"Oh, can that 'fraid talk!" Aggie exclaimed, roughly. "I tell you they can't get us. We've got our fingers crossed."

She would have said more, but a noise at the hall door interrupted her, and she looked up to see a man in the opening, while behind him appeared the maid, protesting angrily.

"Never mind that announcing thing with me," the newcomer rasped to the expostulating servant, in a voice that suited well his thick-set figure, with the bullet-shaped head and the bull-like neck. Then he turned to the two in the drawing room, both of whom had now risen to their feet.

**Enter Mr. Cassidy.**

"It's all right, Fannie," Aggie said hastily to the flustered maid. "You can go!"

As the servant, after an indignant toss of the head, departed along the passage, the visitor clumped heavily forward and stopped in the center of the room, looking first at one and then the other of the two with a smile that was not pleasant. He was not at pains to remove the derby hat which he wore rather far back on his head. By this single sign one might have recognized Cassidy, who had had Mary Turner in his charge on the occasion of her ill-fated visit to Edward Gilder's office four years before, though now the man had thickened somewhat, and his ruddy face was grown even coarser.

"Hello, Joe!" he cried, familiarly. "Hello, Aggie!"

The light gray eyes of the forger had narrowed perceptibly as he recognized the identity of the unceremonious caller, while the lines of his firmly set mouth took on an added fixity.

"Well?" he demanded. His voice was emotionless.

"Just a little friendly call," Cassidy announced in his strident voice. "Where's the lady of the house?"

"Out." It was Aggie who spoke, very sharply.

"Well, Joe," Cassidy went on, without paying further heed to the girl for a moment, "when she comes back, just tell her it's up to her to make a getaway, and to make it quick."

**To Be Continued To-morrow.**

## The Manicure Lady

**By WILLIAM F. KIRK.**

"GEE, but I hate mixed crowds!" said the Manicure Lady. "I always was that way since the days when we used to go to the kid parties, where we played Postoffice and Spin the Platter."

"I never noticed much whether a crowd was mixed or not," said the Head Barber. "I never went to no parties to speak of, and the few that I did go to seemed kind of easy running. Of course there would be some people there with more money than others, and at most of the parties nobody could tell who would be the rich ones at end of the evening."

"I don't mean no poker parties," said the Manicure Lady. "I was thinking just a minute ago when I spoke, of a party which I was to last night. It was a kind of birthday party for Wilfred, and mother let the poor boy make out half the list of guests. You know Wilfred always prided himself on being a good mixer, and I guess he must be, judging from the different kinds of guests he asked. The folks that mother and me invited was our regular crowd, but Wilfred didn't use no judgment in his selection of friends. You never seen such a collection, George. There was a lady poetess among them. The things she had wrote had come to the attention of Wilfred, and the poor boy got kind of smote on her and invited her. Some of the poetry that she showed me was worse than Wilfred's own.

**Curious People.**

"Her escort to the party was a young gent with a blue tie and a red nose. He kept saying 'Take it from me!' and crying over in the corner because the Crackers wasn't winning no more games. Then he would tell how he used to go to school with Billy Smith, the leader of the Crackers, and then he would cry some more and say 'Believe me!' and 'Don't tell me!' That was his speed George, all the evening—'Take it from me,' and tears. Then there was a other young gent there that deserves to succeed in life. He could move his ears and bend his thumb backward till it touched his wrist, and you should have heard him sing 'In the Garden of My Heart' and 'The Fatal Deck of Cards.' He acted as if he had come there to be the life of the party, and I guess he would have been the death of it if father hadn't put the crusher on him by taking him into the library and mixing him three cocktails of the sort he calls 'sleep-producers.' The old gent learned how to make them from "Vic" Young, and they are guaranteed to silence a pest quicker than chloroform.

"There was any number of quaint and curious folks among Wilfred's chosen, but goodness knows I ain't got the memory or the time to tell you about how cunning all of them was. There was a pool shark that kept talking about combination shots and miscues, and a ex-jockey that Pittsburg Phil used to give all his old neckties to, and a soubrette that came with the fellow that could wag his ears. All she could do was to chew gum and tell how she was learning the Tango dance. And there was a old fellow there that used snuff and talked out of the corner of his mouth. Wilfred asked him because the poor old soul had just had a run-in with his wife and was afraid to go home. Yes, George, it was some mixed crowd and the birthday party was some weird affair. I wonder how many more birthdays Wilfred will have to have before he grows a few brains."

## The Mistakes of Jennie

*By Hal Coffman*

*Being a Series of Chapters in the Life of a Southern Girl Who Went to the Big City*



### CHAPTER I.

THE meeting between Jennie and THE MAN all happened in the usual sort of way. Jennie was a little Southern girl who had gone to the big city to make her fortune. She worked in a big office building downtown. THE MAN had often seen her leaving the place where she boarded. Whenever he did, he would follow and try to get a seat opposite her in the car and would then stare and stare, hoping for some recognition, but Jennie was always busy reading and never noticed THE MAN. If she had, she would have seen he was rather "oldish" and undoubtedly wouldn't have given him another thought.

One rainy day, however, Jennie started home, and when she got down to the street door found it was raining in torrents. Then, "accidentally"—quite "accidentally"—THE MAN happened to be there and offered to share his umbrella with her—far as the car; and—wasn't that strange?—he took the same car she did. Why, then, they could ride along together—couldn't they?—and poor little Jennie didn't see anything wrong in that, as he seemed so "nice" and almost as if he might have a little daughter of his own.

The next night THE MAN "accidentally" happened along just at the time Jennie was leaving for home.

"Why, how do you do?" said THE MAN. "Now, isn't that the strangest thing we should meet again—and couldn't we have dinner at a nice, big restaurant, with lots of lights and music?"—because, you see, his family was away and he was so lonesome.

Jennie could phone home and say "she had to work late, but would be home real early." Then they went to a big, bright restaurant, and had a nice dinner, with the funniest, bubbliest wine that tasted so queer to Jennie that she just sipped a little of it.

THE MAN was so polite and nice and Jennie was happier than she ever thought of being before and couldn't help looking around with big brown eyes and saying to, THE MAN: "Gee! This is a swell place!"

## Hints For the Household

If black kid gloves or calf skin boots have become hard, put the gloves on the hand and apply in that position (as if washing the hands) as much camphorated oil as the leather will absorb; then take off and hang to dry and also allow the camphor to evaporate. With boots rub in well with the hand the same kind of oil. This gives the original suppleness to the leather.

A gas range may be kept black by wringing out a sponge (kept solely for the purpose) in warm water and rubbing well with soap, washing the stove while it is warm. If this is done just after the cooking is over the stove may be kept black and free from grease spots.

When cane bottom seats sag, sponge both sides of the cane with hot soapsuds in which a handful of salt has been dissolved, then stand the chair in the open air. Treated like this, the seats will become as firm as when new, shrinking into place.

## Their Married Life .:. .:.

*Warren Rails at the Improved Ways of Getting the Water in and Out of the Bathtub*

**By MABEL HERBERT URNER.**

*THIS is Mabel Herbert Urner's series, "Married Life the Third Year," under a new title, by which the series will be known in the future. It was Mrs. Urner's desire that the title be changed in response to the requests of her hosts of readers and friends. "Their Married Life" will continue to deal with the joys and trials of Warren and Helen, whose friends among readers of The Georgian's Magazine Page number thousands.*

*—EDITOR.*

"DEAR, the hot water won't run!" Warren, who was still half asleep, turned over, drew the bed clothes closer and yawned a gruff:

"What's that?"

"The hot water won't run," repeated Helen. "Do you suppose it's cut off?"

"How the devil do I know? Call down to the janitor—tell him you want hot water."

Helen went to the phone, but could not get the janitor. The hall boy told her something was wrong with the boiler.

By this time Warren was up, and Helen found him in the bath room aimlessly turning the faucet on and off—but no sign of hot water.

"Well? what'd he say?" impatiently.

"I couldn't get the janitor, dear, but the hall boy said something's the matter with the boiler.

"Told you to talk to the janitor, didn't I?" snarled Warren, glad of a chance to vent his ill-humor on her. "That boy don't know anything."

Angrily he strode out to the phone, Pussy Purr-mew running gayly after the tassel on his bathrobe that trailed behind on the floor. He got the janitor on the wire, but did not roar at him as savagely as Helen had expected. Perhaps the policy of keeping right with the janitor mollified his outburst.

"We have no hot water up here," with cold precision.

"Sorry, sir," answerd the janitor, "but one of the big pipes on the roof's broken. We've sent for the plumber."

"Tell Maggie she'll have to heat some water for my bath," growled Warren, as he hung up the receiver. "Bring me what's in the kettle right away—I'll shave with that."

**Satisfying Warren.**

Helen hurried out to the kitchen.

"Maggie, Mr. Curtis wants you to heat some water for his bath—I'll take this in for him to shave with."

Unheeding Maggie's protest that it was for the "coffee," she emptied the steaming teakettle into a long-handled saucepan. "Now, fill up this and the soup kettle and those two big saucepans—heat as much as you can."

"Ain't they goin' to turn it on pretty soon, ma'am?" demurred Maggie. "No; the janitor says the big pipe's bursted. Now, hurry up," and carrying the steaming saucepan, where Warren was stropping his razor.

"Here, dear, here's enough for you to shave with. She's heating all she can for your bath."

Helen, who always got up at least half an hour before Warren, had shiveringly taken a cold sponge as best she could. But it did not occur to her to suggest that Warren do the same. Her instinct to cater to his personal comfort was so deep rooted that since he wanted his warm bath she did not think of considering the work or inconvenience.

"That water hot yet?" he called out as he finished shaving.

"I'll see, dear," and with a comb in her hand and her hair down, Helen again went out to test the water. It was hot in all except the big soup kettle.

"Bring it on anyway," shouted Warren. "I can't wait any longer."

At any other time Helen would have seen the humor of the scene that followed.

There were six burners on the stove, and as every one was covered by some utensil full of water, she and Maggie made each three trips to the tub. Warren, still in his bathrobe, looked on in gloomy silence.

"That's not going to be enough," he grumbled, when the last kettle was emptied and the tub was still hardly one-third full.

"But dear, this would get cold before we could heat any more."

"Suppose I'll have to make it do then," slamming the bath room door.

A sound of splashing, then Warren's voice in muttered oaths.

"What in thunder's the matter with this tub? The water won't stay in."

"Have you got that thing marked 'Waste' shut down tight?" called Helen.

"Of course I have, but the blamed thing don't work."

And his profanity grew more emphatic, as what little water there was evidently ebbed out before he had half time to bathe.

Helen had heard Warren rave before about this "new-fangled" plumbing, which was always getting out of "whack" and which either did not keep the water in the tub or would not let it out. But he had never raved quite so violently as he did this morning when he came in to breakfast.

"If ever I build a house I'll put in bathtubs with a good old-fashioned hole at the bottom to let out the water and a rubber plug on a chain to keep it in. I'll dare any plumber to propose anything else. By thunder, I'll get a few things off my chest if he does! The whole plumbing business has gone nutty on 'improved' bathroom fixtures. Gad, they must stay awake at night trying to think of some new devilish contrivance to label 'Waste' or 'Out!' If you have a good rubber plug on a chain and a hole in the tub to put it in, you know what that's for—you don't have to label it."

Warren paused to get his breath and then went on more vehemently.

"They have the water squirting up from the bottom of the tub, and from out the side, and from heaven knows where—any place but out of two sane faucets at the end. All these 'modern' hotels and apartments have some new infernal way of getting the water in and out of the tub—and NONE of 'em work."

When Warren once got started on this subject there was no stopping him By the time he finished his grapefruit, he had worked himself up to a savage mood.

**Breakfast Late.**

Although they had been at least fifteen minutes late sitting down to the table, breakfast was still not ready.

"Couldn't get breakfast with all those pots on the stove," declared Maggie, who now brought in the toast and coffee in an unmistakably bad humor. "And you can't do things fast when there ain't no hot water."

For Helen the rest of the breakfast was most depressing. Warren had subsided from his violent tirade against "modern bathroom fixtures" to a glum silence, and Maggie slammed things down with no attempt to conceal her ill-humor.

All morning the discomfort of being without hot water was very trying. Every few moments Helen would forget and start to turn it on, either in the kitchen, pantry or bath room, only to have the pipes hiss at her emptily.

At noon the hallboy rang up and warned them to be sure that all faucets were turned off, as they were now testing the pipes and the hot water might run any moment.

But evidently the test was not a success. The afternoon passed and still the hot water faucets only spluttered out a few dirty drops.

"Hot water on?" demanded Warren, the moment he came home.

"Not yet, dear, but I'm sure it will be before night. They've been testing the pipes."

"Well, if I can't get a bath here tonight I'll go where I can! Turkish bath'd be good for my cold, anyway."

Helen always had horror of Warren going to a Turkish bath. She had never been to one, but she had the vague and wholly erroneous idea so many women have, that they were frequented only by sporting people

**It Comes at Last.**

And now every little while she kept running into the bath room, vainly hoping for hot water. She 'phoned down, and the janitor said they were doing all they could. The plumbers were still at work, and they expected to have the water on any moment.

"The devil they do!" growled Warren. "They've been saying that all day, haven't they? Well, I'm not going to take any chances. I'm going to have a bath to-night."

In spite of Helen's protests and pleadings to wait a little longer, Warren shrugged into his overcoat and was off.

Hardly had the elevator clanged after him, when Helen was aagin in the bath room, now from sheer force of habit, forlornly trying the hot water faucet.

There was a sudden cheerful gurgle in the pipes and a thin stream of water spurted out! It was reddish-brown in color and icy cold, but as Helen waited breathlessly it grew clear and HOT.

Was it too late to catch Warren? Frantically she ran to the window. Under the street light she could see him half-way up the block. She threw up the sash and called loudly. But the wind carried her voice the other way, and with a whirl of his cane he swung around the corner.

Helen put down the window with a fierce resentment at things in general. Why did they always happen just wrong? She had tried the water just before he started. Why could it not have run then, instead of a moment afterward?

Why did everything seem to contrive to operate always for her discomfort? Now she was left to a long evening alone, to worry about Waren and the unknown and "doubtful" associations of a Turkish bath.


## HOW MRS. BROWN SUFFERED

During Change of Life—How Lydia E. Pinkham's Vegetable Compound Made Her a Well Woman.



IOLA, KANS.—"During the Change of Life I was sick for two years. Before I took your medicine I could not bear the weight of my clothes and was bloated very badly. I doctored with three doctors but they did me no good. They said nature must have its way. My sister advised me to take Lydia E. Pinkham's Vegetable Compound and I purchased a bottle. Before it was gone the bloating left me and I was not so sore. I continued taking it until I had taken twelve bottles. Now I am stronger than I have been for years and can do all my work, even the washing. Your medicine is worth its weight in gold. I cannot praise it enough. If more women would take your medicine there would be more healthy women. You may use this letter for the good of others."—Mrs. D. H. Brown, 809 N. Walnut St., Iola, Kans.

Change of Life is one of the most critical periods of a woman's existence. Women everywhere should remember that there is no other remedy known to so successfully carry women through this trying period as Lydia E. Pinkham's Vegetable Compound.

If you want special advice write to Lydia E. Pinkham Medicine Co. (confidential), Lynn, Mass. Your letter will be opened, read and answered by a woman and held in strict confidence.






## Make Your Cakes Taste Better

Your family eats griddle cakes for the syrup—not for the cakes themselves. True—isn't it? If you served cakes *without* syrup, you'd take them away untouched. Serve them with Velva instead of just syrup, and that family of yours will enjoy its breakfast more, eat heartier and be *really* satisfied. You can't find the equal of

# VELVA

in the red can. It's *the* quality syrup of them all. Use it for candy, for cake, for fudge. Try it on waffles or biscuit. Pour some on a muffin, a popover, or on steamed hominy, and you'll have a morsel that will make your mouth water for more. Get Velva and *try* it. Ten cents up, according to size, for the clean, sanitary can. In green cans, too, at your grocer's, if you prefer.

**Red Velva Kisses**

*1 cupful Red Velva Syrup, 1 cupful sugar, 2 tablespoonfuls butter, 1 teaspoonful vinegar, 1 teaspoonful vanilla extract.*

*Boil the syrup and sugar together until the mixture hardens when tested in cold water. Then add the butter, vanilla extract and the vinegar and boil for 2 minutes longer. Pour into a buttered pan or platter and pull when cool enough to handle. Pull into a long strip one inch thick and cut, with buttered scissors, in small kisses. Chopped nuts may be added if liked.*

PENICK & FORD, Ltd.
New Orleans, La.

*Send for book of Velva Recipes. No charge.*

**10c up**



# THE GEORGIAN'S MAGAZINE PAGE

## Little Bobbie's Pa

By WILLIAM F. KIRK.

PA & Ma & me went to a studio dinner the other nite & it was so funny the way Pa got the worst of it that I have tried to write about it. It isent the first time that Pa ever got shown up but it was the worst that I ever seen him git the worst of it.

Thare was a gentleman naimed Elwood Black Junior that used to go to skool with Pa & he has a lot of munny & fine studio, so he asked Pa to bring the fambly to the studio dinner. Pa kept telling Ma all the way to Mister Black Junior's place what a swell time we was going to have. That is one of the advantages of having good friends, Pa sed. Anybody can herd with mutts, but I number among my frends some of the gratest men in the U. S.

Oh, yes, I know, sed Ma. I have met sum of them. You have brought quite a few of them up to the house in the past. You remember the mining man that cuddent talk about anything except quartz & the brakeman that you brought hoam a other time that cuddent talk about anything except what a hard run he had on the O. & W., & the ball player you asked up here that said the library tabel was a kind of bush leeg table, & a few of yure other grate friends?

Nevver mind about them, sed Pa; this gentelman, Mister Black Junior, is a perfeck gentelman & rolling in welth. Did you ever notis anything about a man that has Junior after his naim? said Pa.

He is usually kind of yung, sed Ma; but outside of that I never notised much differens in them or any other men. But I suppoas we will have a good time, deer

### Pa Made Fun.

The studio dinner was fine & everything wud have been luvly if Pa hadent beegan to malk fun of the Japanese valet that works for Mister Black. He was a littel bit of a fellow, not much bigger than I am, & he was very quiet eeven wen Pa beegan kidding him.

Well, Admiral Toga, sed Pa, how are all the rest of the littel slant-eyes? I was reading a editorial the other day that sed Japan was expecting a lot of rights from Unkel Sam. The very idee of Japan trying to tell this grate country whare to git off. It is amusing, sed Pa. Wa wud sail in & thare wud be about one blow.

Ma was kicking Pa under the tabel. She knew that Pa wasent doing right to talk that way to the servant & I knew it, too, but I guess eevry time Ma kicked Pa he thought she was kicking him to say moar. Anyhow, he kept right on saying meen things to the littel Japanees valet. The vary idea, he sed, of a race of servants trying to fight a race of free men.

The Japs are not a race of servants, deer, sed Ma. They are reemarkebel peepil. The only serving thay evver did was wen thay served Russia a mess of wallops that the Zarr hasent forgotten yet. I cud se that Ma was speeking nice to malk the littel Jap feel better, but the moar Ma sed the moar Pa kep talking about what a grate country this was & about the fiteing spirit of '76 & how we showed our courage in the dark days of the Rebelyun. Pa talked jest as if he was a fiery fiter in the days of '76 & a general in the days of the Rebelyun. Me & Ma know jest how Pa is, but dident know him so well, & I guess both of them felt a littel mad. One good Anglo Saxon like me, Pa sed, cud go into a room with twenty like you, he sed to the valet, & cum out. What wud you do in a room with me? he sed.

### What He Would Do.

I wud break the honorable gentelman's neck, sed the Jap. Much distress I wud cause him with the anshun ju jitsu of the Samuray.

After the dinner was oaver, Pa sed to the little Jap here, feel of this mitey arm. So the littel Jap felt of Pa's arm & Pa gaiv a awful howl & then fell on his back.

He has broken my arm, sed Pa.

The honorabel arm is not broken, sed the valet, it is just that your arm partakes of much pain, soon it will disappear, the pain.

I guess if we had a war with the Japs Pa wuddent be much of a heero, but he wudent go anyway.

### Proof Positive.

Fortune Teller: "You may, in time, make a good income, but you will never be rich."

Young Man: "Eh? Why not?"

"You are not saving. You are wasteful."

"My! my! I'm afraid that is true. You have a wanderful gift. How did you know I was wasteful?"

"You have just wasted a dollar getting your fortune told."





**No Coffee Like It**

That rare, elusive, indescribable "something" about the flavor of **Maxwell House Blend Coffee** has established this brand as pre-eminent in cup quality.

*Ask your grocer for it.*

Cheek-Neal Coffee Co., Nashville, Houston, Jacksonville.


## Gowns for the Stylish Girl

*Morning, Afternoon and Evening*



THREE PRETTY GOWNS

THE coat of this khaki tailor-made is cut long and is belted at the waist. The skirt opens a little at the front seam and is slightly draped. Large pockets and many rows of machine stitching trim the coat; the collar is of brown velvet. The evening gown illustrated is carried out in peach-colored charmeuse. The tunic and corsage are veiled in rich lace, which falls very simply and gracefully. The skirt is caught up in front with a bunch of silk roses in a vieux-blue shade. The third gown, which is for afternoon wear, is fashioned of light blue charmeuse, the skirt being draped over a foundation of similar material. The bodice, which is finished with a row of buttons on one side and buttonholes on the other, reveals a chemisette of lawn and lace. A collar of black net gives a charmingly chic touch.

## Will Man Ever Cease To Be a Meat Eater?

By GARRETT P. SERVISS.

WHEN the earliest ancestors of man got down out of their trees and began to walk about the earth with upright spines and flattened feet, one of the first arts that they acquired was that of throwing stones.

A monkey can hurl a cocoanut from a tree, but he cannot hit anything. A club that is half leg and half arm cannot be effectively employed for throwing. Accurate throwing is one of the minor fine arts, and it could only be invented by a creature standing on end, surely and yet delicately balanced upon a pair of agile legs, and provided with two arms amazingly cunning and perfect in their mechanism. If you will watch a baseball pitcher you will see that he needs BOTH his arms and BOTH his legs.

As soon as the original ape-man, having descended permanently to the ground, found that he could be a marksman, he began to kill birds and small animals with stones. While he inhabited his trees he had been a "frugivorous" animal—that is, a fruit eater—like most of the apes and monkeys to-day. But when he got among the "carnivorous," or flesh-eating, animals of the world below the branches, he quickly learned to live, like them, by devouring the animals that he killed, and, because he was the only one that could throw—first stones, and then sharpened sticks, or javelins—he excelled all the others in the art of taking life.

Thus man, starting as a vegetarian, while he lived in tree tops, became a hunter and a meat-eater after he descended to the ground and began to walk upright. But he did not abandon his fruit-eating, and so he became an "omnivorous" animal, that is, an eater of both animal and vegetable food. I am not sure but that he may have been the first typical animal of this class, for while some of the lower animals can be taught, or driven, to eat both kinds of food, yet as a whole, they confine themselves to one or the other.

I am led to draw this ideal picture of early man by a perusal of a most interesting article, in the May Good Housekeeping Magazine, by Dr. Woods Hutchinson, in which he puts, in attractive form, some of the latest conclusions of medical and hygienic science concerning the perpetually important question of what we ought to eat.

In that article Dr. Hutchinson seems to explode many of the modern fads about eating. It is best to let him speak for himself on that subject, and so I shall not repeat what he says, only remarking that some of his statements will probably surprise many of his readers, and open the eyes of all. Compare, for instance, his averments about rheumatism with what the "family doctor" has been telling us for a long time past.

For my part I declare myself a believer in the good effects of the omnivorousness of man. If he had remained in his original trees, feeding on fruits and nuts, he would never have developed his brain until it put him at the head of the animal creation. When he got down and learned to throw he took the first step in a wonderful advance, and he took a second in the same direction when he began to eat the most digestible and nourishing of all foods, meat. In doing that he did what every successful creature has always done—he took advantage of the work of others. Meat is ready-made food. It presents the "physical basis of life," protoplasm, or protein, in the most quickly and surely assimilable form. However we may sentimentally shrink from animal food on account of the way in which we obtain it, we must acknowledge, I believe, that no exclusively vegetarian race could have accomplished what man has done on the earth.

But the whole story is not yet told. When man became a carnivorous animal he did not cease to be frugivorous. On the contrary he used his growing intelligence to develop still further his ability to derive bodypower and brain-power from vegetable food. One of the most striking statements made by Dr. Hutchinson is, in substance, that meat eating stimulates both the appetite and the digestive power for vegetable foods.

Now, in view of that statement, look at what early man did. As he acquired more perfect control over his arms, which originally had served him merely for climbing, he learned to cultivate the soil. He invented cereals. He cultivated fruits, and practically created our modern fruit trees. Away back in the Neolithic Age he grew barley and wheat, and raised peas, lentils, beans, strawberries, raspberries and blackberries. Remains of all these have been found among the ancient Swiss lake-dwellings. But he never abandoned his newly acquired habit of meat-eating. Some unconscious instinct may have informed him that to do so would be to throw away a large part of the advantage which he had derived from his descent out of the trees. He had come down into the world to be its master, and the inhabitants of that world, less cunning and less completely equipped than he was had to yield everything to his necessities, even their lives.

This seems a hard rule—but is it not what we find everywhere in nature? Cain was a tiller of the soil and Abel a keeper of sheep. When Cain brought his offering of the "fruits of the ground" and Abel his offerings of "the firstlings of his flock and of the fat thereof," the Lord "had respect unto Abel and to his offerings, but unto Cain and his offering He had not respect."

## HOMESICK

BY HELEN WASHER.

ALL day the wind has whispered tales about the old home range,
And I, a lonely maverick, am crying for a change.

Shall we pull up our picket pins, and coil the cantle rope,
Then hit the trail and follow it adown the western slope?

This city life may be all right for those whose eyes are blind,
Or those who never see beyond the daily, dulling grind.

But herding round a snubbing post from eight till half past five,
Has never kept the outdoor heart of vagabonds alive.

Here every man is for himself, the devil for them all;
And few have pity for the weak who by the wayside fall.

They're branded with the city's iron, in body, heart and soul;
On every hand I see them strive, with money for their goal.

But outward where the sun goes down is room for you and me,
And there the men are what their God intended they should be.

This old corral is far too small for my six feet of brawn,
So I shall take the Western trail before another dawn.

And all I ask of future years is that my feet may stray
Along some sun-kissed range until the final roundup day.

## Character in Clothes

"BELINDA is the dearest girl," said the chatty woman. "She told me one day that she looked back with regret to the time when the purchase of a spring suit was merely a matter of saving and skimping, and when she could buy, wear and be merry without a thought of the scruples of to-morrow. But now Belinda has to pay for being a conscientious, progressive and new movement working woman with all sorts of moral questionings. So the purchase of her spring suit is an ordeal beset with many dangers.

"First, as a self-respecting girl she must not squander too much on her clothes, and the dress she wants is always a little beyond her limit. Next, she is committed to the purchase of only such garments as have a safe hygienic origin, and often the most becoming of the suits spread before her do not answer these requirements.

"Of course, Belinda belongs to an art class, and she is bound to see that her garments reveal 'good lines' and are not inharmonious, either in form or color. Nor must her suit be out of tune with the other articles of her wardrobe that are to be worn with it. She must see that the new gown is not on a higher plane than her shoes, or below her hat in style and quality.

"If her hat is a kind of lady-of-leisure hat and her shoes of a work-aday style, why, they will harmonize neither with the suit nor with each other. Belinda likes to have the consciousness that there is perfect unity among the different articles of her attire.

### Two Pegs Each.

"Yes, Belinda has to 'feel right' in her clothes or else they might as well hang on their pegs forever. And even when they are hanging on their pegs—she always devotes two pegs to each garment—she likes to be conscious of a friendly, intimate feeling toward them; to believe, when she looks at them, that she is gazing at a part of herself.

"This looks as if Belinda was a very fussy person, which she is not, being only very conscientious. Really, if you could see her in a costume that has passed muster, one that harmonizes both with her eyes and her income, that reveals no insanitary stitches and has no germs lurking in the seams, that shows graceful lines and pleasing color—in short, a costume that is true to its wearer's ideals—you would see a pretty girl who in the best sense of the term and according to her own conviction is truly well dressed.

"Far be it from me," went on the chatty woman, "to quarrel with Belinda for being conscientious. I only wish that more of my friends were like her. Still there are compensations when people express themselves freely in their clothes, particularly in their hats.

"Not length of intimacy with your woman friend, nor any deliberate psychological study of her nature, will reveal her to you as surely and as thoroughly as will one glimpse of her spring hat. She may hide herself from your mental analysis, she may trick you by a hundred intellectual and spiritual disguises, but when she chooses her hat her hidden nature reveals itself, and she stands before you with all her qualities confessed.

### A Constant Surprise.

"What a constant surprise these millinery revelations are! There is Emily, whom I thought the soul of sobriety and demureness; yet had she really possessed these qualities, would she have chosen for her spring hat a purple bowl decorated with yellow green feathers? And how can I reconcile the quiet modesty, the shrinking timidity of my friend Phyllis with the screaming audacity of a burnt orange bow on a cherry-colored turban? Then there is my artist friend, Miss Dower, whose water color sketches show delicate Quakerish tints, yet in her hat she turns her back on such ideals and dares to appear in a perfect riot of reds and purples.

"My neighbor, Mrs. Stern, is by her own confession superior to clothes and entertains a noble contempt for personal adornment. Still if she were really sincere in these sentiments, would she be seen in a red straw decorated with a cream-colored feather duster? Another neighbor, Miss Linsome, is too much occupied with putting things into her head to care about what goes on it, and yet who but herself is responsible for those huge loops of watermelon pink ribbon that grace her spring hat?

"It's all a great mystery, and I am not sure whether these seemingly contradictory bits of headgear are expressions of hidden depths in the natures of my friends, or whether they are but a kind of millinery measles, a breaking out of some unimportant mental disease that has nothing to do with the real nature of the victim."

## The Terrible Test

"Darling," cried the young man, as he sank at the maiden's feet, "I would do anything to prove my love for you!"

"That's what every man says when he wants to win a girl," answered the young lady harshly.

"Can't I move you?" panted the desperate Romeo. "Prove me! Put me to the test! Test me, I pray you!"

"A wonder!" whispered the lady softly to herself, while a blush mantled her pale cheeks. Then suddenly bending over the almost swooning youth who crouched at her feet, she exclaimed: "I will put you to the test!"

"Ah!" The youth sprang to his feet, exultant, triumphant, and cried aloud to the maiden at his side: "Your test? Your test?"

"'Tis to marry some other girl," murmured the sweet young thing, as she glided backward through the velvet curtains into the ball room.

### In a Hurry.

Magistrate—What is the charge against this old man?

Officer—Stealing some brimstone, your honor. He was caught in the act.

Magistrate (to prisoner)—My aged friend, couldn't you have waited a few years longer?


STRENGTHEN THE NERVES

Take Horsford's Acid Phosphate

A teaspoonful in a glass of cold water makes an invigorating, refreshing, delicious beverage. "Adv."


## .:. Milady's Coiffure .:.



ON the left is shown a marcelled coiffure, parted at the left with a knot at the back hiding the ears. It carries an ornament of white beads and aigrettes. The one on the right is made up loosely and full, with bangs and a low knot.

## .:. Cleek of the Forty Faces .:.

By T. W. HANSHAW.


Copyright by Doubleday, Page & Co.


TO-DAY'S INSTALLMENT.

At any time the interior of that huge, stone-walled, steel-lined tube must have been unlovely and depressing to all but the man who labored in it; but to-night, with that man sitting dead in it, with his face to the open window, a lamp beside him and stiff hands resting on the pages of a book that lay open on the desk's flat top, it was doubly so; for, added to its other unpleasant qualities, there was now a disagreeable odor and a curious, eye-smarting, throat-roughening heaviness in the atmosphere which was like to nothing so much as the fumes thrown off by burnt chemicals.

Cleek gave one or two sniffs at the air as he entered, glanced at Mr. Norkom, then walked straightway to the desk and looked into the dead man's face. Under the marks of the scratches and cuts upon it—marks which would seem to carry out the idea of an animal's attack—the features were distorted and discolored and the hair of beard and mustache was curiously crinkled and discolored.

Cleek stopped dead short, as he saw that face, and his swaggering, flippant, cocksure air of a minute before dropped from him like a discarded mantle.

### Man Had Been Shot.

"Hullo! This doesn't look quite so promising for the animal theory as it did!" he flung out sharply. "This man has been shot—shot with a shell filled with his own soundless and annihilating devil's invention, lithamite—and bomb-throwing is a trick of beasts of a lower order than the animal tribe! Look here, Mr. Narkom—see! The lock of the desk has been broken. Shut the door there, Nippers. Let nobody leave the room. There has been murder and robbery here; and the thing that climbed that tree was not an animal nor yet a bird. It was a cutthroat and a thief!"

Naturally enough, this statement produced something in the nature of a panic—Miss Renfrew indeed appearing to be on the verge of fainting, and it is not at all unlikely that she would have slipped to the floor but for the close proximity of Mrs. Armroyd.

"That's right, madame. Get a chair. Put her into it. She will need all her strength presently, I promise you. Wait a bit. Better have a doctor, I fancy, and an inquiry into the whereabouts of Mr. Charles Drummond. Mr. Narkom, cut out will you, and wire this message to that young man's employer." Pens and paper were on the dead man's desk. He bent over, scratched off some hurried lines and passed them to the superintendent. "Sharp's the word, please; we've got ugly business on hand and we must know about that Drummond chap without delay. Miss Renfrew has not been telling the truth to-night. Look at this man. Rigor mortis pronounced. Feel him—muscles like iron, flesh like ice! She says that he spoke to her at a quarter to eight. I tell you that at a quarter to eight this man had been dead upward of an hour!"

"Good God!" exclaimed Mr. Narkom; but his cry was cut into by a wilder one from Miss Renfrew.

### Ran Out of the Grounds.

"Oh, no!" she protested, starting up from her seat only to drop back into it, strengthless, shaking, ghastly pale. "It could not be—it could not be. I have told the truth—nothing but the truth. He did speak to me at a quarter to eight—he did, he did! Constable Gorham was there—he heard him; he will tell you the same."

"Yes, yes, I know you said so, but—will he? He looks a sturdy, straight going honest sort of chap who couldn't be coaxed or bribed into backing up a lie; so—send him in as you go out, Mr. Narkom; we'll see what he has to say."

What he had to say when he came in a few moments later was what Miss Renfrew had declared—an exact corroboration of her statement. He had seen a man whom he fancied was Sir Ralph Droger run out of the grounds and he had suggested to Miss Renfrew that they had better look into the Round House and see if all was right with Mr. Nosworth. They had looked in as she had said; and Mr. Nosworth had called out and asked her what the devil she was coming in and disturbing him for, and it was a quarter to eight exactly.

"Sure about that are you?" questioned Cleek.

"Yes, sir; sure as I'm telling you this minute."

"How do you fix the exact time?"

"As we come out of the covered passage Miss Renfrew looked at her wrist watch and says, impatient like, 'There, I've lost another two minutes and am that much later for nothin'. See! it's a quarter to eight. Good night.' Then she cuts off over the grounds and leaves me."

"La! la!" exclaimed Mrs. Armroyd approvingly. "There's the brave heart, to come to mademoiselle's rescue so greatly. But yes, I make you the cake of plums for that, mon cher. Monsieur of the Yard of Scotland, he can no more torture the poor stricken child after that—not he."

### A Subterfuge.

But Cleek appeared to be less easy to convince that she had hoped, for he pursued the subject still; questioning Gorham to needless length it seemed; trying his best to trip him up, to shake his statement, but always failing, and indeed, going over the same ground to such length that one might have thought he was endeavoring to gain time. If he was, he certainly succeeded; for it was quite fifteen minutes later when Mr. Narkom returned to the Round House and he was at it still; and indeed only concluded to give it up as a bad job when the superintendent came.

"Get it off all right, did you, Mr. Narkom?" he asked, glancing around as he heard him enter.

"Quite all right, old chap. Right as rain—in every particular."

To Be Continued To-morrow.


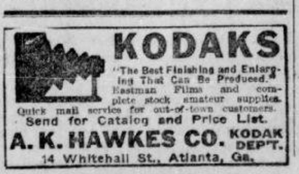

**KODAKS**

"The Best Finishing and Enlarging That Can Be Produced." Eastman Films and complete stock amateur supplies. Quick mail service for out-of-town customers.

Send for Catalog and Price List.

A. K. HAWKES CO. KODAK DEPT.

14 Whitehall St., Atlanta, Ga.


## Advice to the Lovelorn

By BEATRICE FAIRFAX.

HELP TO KEEP HIM GOOD.

DEAR MISS FAIRFAX:

I am a young girl, and am in love with a lad about my own age. He is bashful and does not pay much attention to girls. He is liked by every one and respected. We met several times, and every time we meet he seems to have his eyes turned in my direction. I never have any words with him, as I was never introduced to him. But I think he cares for me, or he would not watch me so closely. Do you think he cares for me, and what do you think of him, for I think he is a very good boy?

MABEL.

Bashfulness is a good trait, and greatly in his favor. You are both so young that the best way to keep him good is to keep him bashful, and you can do that by making no efforts to get acquainted with him. Love is all the sweeter if given a chance to develop slowly.

MOST DECIDEDLY NO.

DEAR MISS FAIRFAX:

I am a young girl seventeen years old deeply in love with a young man of eighteen years, whom my parents forbid me going with on account of his religion. Do you think it would be proper for me to meet him on the quiet, as I know that he likes me?

P. B.

As you value your security and happiness, do as your parents wish. The man does not love you in the right way. If he did, he would not seek to undermine your parents' authority.

## Up-to-Date Jokes

"Where have you been, Mary Ann?"

"I've been to the Girls' Improvement Class, ma'am," was the maid's reply.

"Well, and what did the curate say to you? Did you tell him who your mistress was?"

"Please, ma'am, he said I wasn't to give notice, as I intended, but that I was to consider you as my burden—and bear it."

* * *

She—Harry, you said something last evening that made me feel so bad.

He—What was it, dearest?

She—You said I was one of the sweetest girls in all the world.

He—And aren't you, darling?

She—You said "one of the sweetest." Oh, Harry, to think I should have to share your love with another.

* * *

"Hist!" whispered the villain, creeping stealthily away.

"I expected you would be," rejoined the stage manager, with curling lip.

### Mother's Temper.

The small girl had been exasperating all day, and at last her mother lost patience and administered corporal punishment. The child had scarcely recovered from her sobs, when she looked up and said:

"Mother, you must try and control that temper of yours."

### First Aid to Injured.

Pedestrian—Madam, a boy who I am told is your son has just thrown a stone at me, causing a wound that is very painful. What are you going to do about it?

Mcaher—I don't know; have you tried arnica?


**FOOD FOR MUSCLES, BONES AND FLESH**

Now's the time to make sure that your children get all the food necessary to build up their muscles and bones and put on flesh. Their physical future depends largely on what they eat *now*. There's more *real nutrition* in a 10c package of Faust Spaghetti *than in 4 lbs. of beef*—prove it by your doctor.



**FAUST SPAGHETTI**

is extremely rich in gluten, being made from Durum wheat, the cereal that ranks high in protein. Very easily digested is Faust Spaghetti. Savory, too—write for free recipe book and see how many different ways this strength-building food can be served.

*At all grocers,—5c and 10c packages*

MAULL BROS. ST. LOUIS, U.S.A.

# TEXTILE TRADE CONDITIONS ARE O. K. IN GEORGIA

## Mills Will Not Follow Example of Fall River Plants and Close.

Textile trade conditions in Georgia are satisfactory. There is no danger that mills in this section will follow the example of the Fall River Iron Works Mills, and close. This is the consensus of opinion of the leading cotton mill men of Atlanta.

While tariff agitation is under way, trade is slack. Whichever way the tariff is settled, whether favoring or hampering the mills, demand will pick up at once. Meanwhile, the spindles are, and probably will continue to run at full time all summer.

**Not Taken Seriously Here.**

The Eastern Press has been much excited over the closing of the Fall River Iron Works Mills. Here, the closing of these mills is not taken seriously.

The Fall River Iron Works Mills never were well organized, and never were run economically, say Atlanta textile men. The result has been that just now it is cheaper for the American Print Cloth Company to buy goods in the gray from better managed mills than it is to produce goods in the gray in their own plant, the Fall River concern.

"Of course, this is being used as a weapon to prevent serious cuts in the tariff, but those who are well informed are not deceived by the move," says A. F. Johnson, President of the Exposition Mills.

**Denies Tariff Charges.**

"The truth of the matter is that it has proved cheaper to buy gray goods from other looms rather than operate the looms at Fall River.

"As to the charge which is being aired in the East to the effect that the tariff bill has been framed in the benefit of Southern mills, that is ridiculous. If a tariff were framed to favor the coarser numbers which the Southern mills spin, isn't it reasonable to suppose that the Eastern mills would turn to coarser numbers, thus increasing competition in those grades, and that the bill would end by defeating its object?

"Many strange things come out of the East, as soon as a tariff bill comes up for discussion."

### PORT RECEIPTS.

The following table shows receipts at the ports to-day compared with the same day last year:

| | 1913. | 1912. |
|---|---|---|
| New Orleans | 1,319 | 1,135 |
| Galveston | 1,460 | 1,771 |
| Mobile | 81 | 72 |
| Savannah | 2,376 | 1,168 |
| Charleston | 275 | 176 |
| Wilmington | 196 | 373 |
| Norfolk | 540 | 757 |
| Boston | 27 | |
| Philadelphia | 100 | |
| Various | | 20 |
| Total | 6,374 | 5,313 |

### INTERIOR MOVEMENT.

| | 1913. | 1912. |
|---|---|---|
| Houston | 808 | 839 |
| Augusta | 153 | 1,497 |
| Memphis | 341 | 1,173 |
| St. Louis | 1,321 | 1,619 |
| Cincinnati | 807 | 1,266 |
| Little Rock | | 47 |
| Total | 3,430 | 6,441 |

### CHICAGO CAR LOTS.

Following are the receipts for Thursday and estimated for Friday:

| | Thursday. | Friday. |
|---|---|---|
| Wheat | 36 | 49 |
| Corn | 139 | 129 |
| Oats | 161 | 159 |
| Hogs | 24,000 | 18,000 |

### PRIMARY MOVEMENT.

| WHEAT— | 1913. | 1912. |
|---|---|---|
| Receipts | 670,000 | 345,000 |
| Shipments | 430,000 | 643,000 |
| CORN— | | |
| Receipts | 414,000 | 628,000 |
| Shipments | 330,000 | 504,000 |

SPEED AND COURTESY

Our Operators are trained to be uniformly efficient and courteous.

That is why it is always a pleasure to use the Atlanta Telephone.

Ask our Subscribers.

ATLANTA TELEPHONE & TELEGRAPH CO.

## Today's New York Stock Market

| STOCK— | High. | Low. | Last Sale. | Prev. Close. |
|---|---|---|---|---|
| Amal. Cop. | 75⅜ | 74⅞ | 75½ | 74½ |
| Am. Ice Sec. | 25 | 25 | 25 | 25 |
| Am. Sug. Ref. | 111½ | 111½ | 111½ | 111 |
| Am. Smelting | 68¼ | 67 | 67 | 66¼ |
| Am. Loc. | | | | 33 |
| Am. Car Fd | | | | 49 |
| Am. Cot. Oil | | | | 44 |
| Mo. Pacific | | | | 35 |
| Am. Woolen | | | | 18 |
| Anaconda | 38⅜ | 38¼ | 38¼ | 38⅜ |
| Atchison | 99⅞ | 99⅜ | 99⅜ | 99½ |
| A. C. Line | | | | 120 |
| Am. Can | 33⅜ | 33 | 33¼ | 32¾ |
| do. pfd. | | | | 92¼ |
| Am. Beet Sg. | | | | 31 |
| Am. T. and T. | 128⅜ | 128⅛ | 128⅛ | 128 |
| Am. Agri. | | | | 49 |
| Bethlehm Steel | 33 | 33 | 33 | |
| Bklyn R. T. | 90¾ | 90 | 90 | 89½ |
| B. and O. | 98⅛ | 98⅛ | 98⅛ | 98 |
| Cana. Pacific | 242½ | 241½ | 241⅞ | 245½ |
| Corn Prod. | | | | 10¼ |
| Ches. and O. | 64 | 62½ | 63⅜ | 64⅞ |
| Consol. Gas. | 129½ | 129½ | 129½ | 129 |
| Cen. Leather | 222¾ | 222¾ | 222¾ | 224¼ |
| Colo. F. and I. | | | | 31½ |
| Colo. South. | | | | 29½ |
| Dela. and Hd. | | | | 155 |
| D. and R. G. | | | | 19¼ |
| Distill. Sec. | | | | 15¼ |
| Erie | 28⅞ | 28⅞ | 28⅞ | 28¾ |
| do. pfd. | | | | 43¼ |
| Gen. Elec. | | | | 138 |
| Goldfield Con. | | | | 17⅛ |
| Great West. | | | | 14⅜ |
| Gr. North. pfd | 127 | 126½ | 127 | 126 |
| Gr. Nor. Ore. | 34 | 33¼ | 34 | 32¼ |
| Inter. Harv. | | | | 104 |
| Ill. Central | 113 | 113 | 113 | 113½ |
| Interboro | 14⅝ | 14⅜ | 14⅝ | 14½ |
| do. pfd. | 50¾ | 50½ | 50⅝ | 50⅜ |
| Iowa Cen. | | | | 7 |
| K. C. South. | | | | 23 |
| K. and T. | 23⅞ | 23⅞ | 23⅞ | 24¼ |
| do. pfd. | | | | 69 |
| L. Valley | 155 | 154¼ | 154¼ | 154¾ |
| L. and N. | 131 | 131 | 131 | 131¼ |
| Mo. Pacific | | | | 35 |
| N. Y. Central | 100½ | 100¼ | 100⅜ | 100¼ |
| Northwest. | | | | 128½ |
| Nat. Lead | | | | 148½ |
| N. and W. | 106 | 105⅜ | 106 | 105 |
| No. Pacific | 114½ | 114½ | 114½ | 114⅜ |
| O. and W. | | | | 29 |
| Penna. | 112⅛ | 112 | 112 | 112 |
| Pacific Mail | 22½ | 22½ | 22½ | 22¼ |
| P. Gas Co. | 109½ | 109½ | 109½ | 109 |
| P. Steel Car | | | | 25 |
| Reading | 161⅞ | 161 | 161⅜ | 161¼ |
| Rock Island | 20½ | 20½ | 20½ | 20 |
| do. pfd. | 33¼ | 33 | 33 | 32¾ |
| R. I. and Steel | | | | 23½ |
| do. pfd. | | | | 82 |
| S. Sheffield | | | | 29 |
| So. Pacific | 95¾ | 95¼ | 95⅝ | 95¾ |
| So. Railway | | | | 24¾ |
| do. pfd. | 77 | 77 | 77 | 76½ |
| St. Paul | 107¼ | 107⅜ | 107¼ | 107 |
| Tenn. Copper | | | | 35½ |
| Texas Pacific | | | | 16 |
| Third Avenue | | | | 34¼ |
| Union Pacific | | | | 148¾ |
| U. S. Rubber | 63½ | 63 | 63 | 63½ |
| Utah Copper | 51¾ | 51½ | 51½ | |
| U. S. Steel | 60¾ | 60¼ | 60¼ | 60⅞ |
| do. pfd. | 106¾ | 106½ | 106¾ | 106½ |
| V.-C. Chem. | 28¾ | 28¾ | 28¾ | 28½ |
| W. Union | | | | 65 |
| Wabash | | | | 3 |
| do. pfd. | 9½ | 9½ | 9½ | 9½ |
| W. Electric | | | | 61½ |
| W. Maryland | | | | 39 |

# COTTON GOSSIP

NEW YORK, May 8.—The Liverpool cotton exchanges will be closed May 10, 12, 16 and 17.

* * *

Liverpool cables: "American forward 48,889 bales, total 5,865, American decrease 15,530 bales."

* * *

Newnan, Ga., wires: "Steady rains all night. Look general."

* * *

The market was sold heavily to-day on some reports of good rains in the eastern belt and prospects for more.

* * *

Augusta, Ga., wires: "We hear of scattered rains. Showers are predicted in the next 48 hours."

* * *

Charleston wires: "God rains in this territory yesterday and last night."

* * *

New York dry goods show a better tone, also better demand and many say the stocks in dealers' hands are small, probably waiting on price developments because of tariff revisions.

* * *

According to a correspondent of H. F. Bachmann acreage in the Fort Smith section of Arkansas is fully 10 per cent larger than last year. Ninety per cent of the crop is planted and indications point to a good stand. This report applies to western Arkansas and Oklahoma.

* * *

It was said yesterday that Carolina mills were calling for cotton in rather large lots.

* * *

Emphasis is centered on new crop positions. The fear of the predicted "squeeze" in July option has been discounted for the moment.

* * *

NEW ORLEANS, May 8.—Hayward & Clark: "The weather map is favorable. It shows cloudy in Alabama and the Atlantics, generally fair in the rest of the belt with warm and seasonable temperatures. Nice rains at Meridian, Miss., and scattered showers in Alabama and the Atlantics, mostly light, are shown; no general rain yet. Indications are for unsettled weather and scattered showers in the Eastern States, Oklahoma and west Texas; generally fair in east Texas and the central belt."

* * *

Washington announces that the cotton acreage report will be issued July 3.

* * *

Vicksburg, Miss., says: "With the river falling daily, hopes are centered now on having planting operations in full force next week in many places."

* * *

The New Orleans Times-Democrat says: "Preponderance of professional opinion still favors the short side, consequently the cotton market is called by the majority 'right' when it declines, and 'wrong' when it advances.

"For this reason the loudest explanations of yesterday's advance were that the manipulator was again at work; that the new crop is doing as well as at this time in the big crop year; that temperatures are more favorable than last year, and that the underlying bearishness of the general situation is being overshadowed by other things. The bull replied: 'It is a mistake to imagine the crop is doing as well as in the big crop year, thus, the fate of the new crop is still in the balance. As for the old crop, there can not be much danger to the long side when there is a demand for actual cotton at prices well above a future parity.'

"In other words, the man on the fence may take his choice of the conflicting arguments. But the man on the fence seems to prefer to regard the market as a scalping affair, and to act accordingly.

"Up to last night, rains east of the Mississippi River had not reached many of the dry places. Rain seems to be on the way, but until it comes, new crop shorts must inwardly remain on the anxious seat, no matter how confident they may appear outwardly."

# GRAVE DANGER IN OUR SHORT GOLD SUPPLY

## France and Germany are Forcing National Banks to Accumulate Tremendous Reserve.

By B. C. FORBES.

President Wilson has nothing but contempt for bankers—he scorned the idea of having one in his Cabinet, since he wanted only honest colleagues—and now the Treasury Department is obediently snapping its fingers at experienced bankers who are raising warnings that the banking situation needs careful handling. Secretary McAdoo's sudden and inexplicable decision to scatter $10,000,000 Government cash among the national banks is roundly condemned by bankers, who declare that such action is simply an incentive to credit inflation already alarming, and that the Treasury may have need for a distributable surplus before the year ends.

* * *

The Bank of France on Monday paid a premium of $10,000 to force $2,000,000 American gold out of this country and into its vaults. It has taken $25,000,000 of our gold since New Year.

* * *

Germany has given orders that the Reichsbank's stock of gold must be increased at any cost. The institution has piled up fully $250,000,000 for the first time in its history, and is hungry for more.

* * *

The Bank of England has not one-quarter the amount of specie already collected by the Bank of France and has not a great deal more than half as much as the German Imperial Bank. Both France and Germany hold more gold than a year ago, but England reports less.

An American visitor recently presented a letter of credit to first one French bank and then another and asked 500 francs ($100) in gold. All refused. Not a grain of the yellow metal is willingly parted with by either French or German banks. Hoarding has been carried to lengths unimagined here. Says President Alexander, of the Bank of Commerce, in a special cable to The Georgian from London: "It is almost impossible to obtain gold in France at present, while there is an equal scarcity in Germany." The conditions are similar to those ruling in America during the panic of 1907 and other memorable financial crises. Gold is at a premium, yet both France and Germany are adding to their bank surpluses regardless of cost, so anxious are they to pile up the metal.

* * *

At home, how goes it? Our National banks have expanded loans some $300,000,000 within the last twelve months, but instead of justifying this by strengthening their reserve they have lost more than $50,000,000 cash. In other words, loans are inflated one million dollars every business day, despite a shrinkage in cash of a million dollars every week. This alarming process is still going on—merrily, so far, but tragedy is courted. New York, be it said, is taking no part in the inflationary movement, for it is aware of the danger involved.

* * *

How does the Treasury Department act in face of threatened trouble during the autumn? Does it buttress its position so as to be able to meet emergencies? No. It incites further loan expansion by taking $10,000,000 from the nation's vaults and scattering it among hundreds of banks—this, too, without any known suggestion from the banks that Treasury funds should be depleted. Gold that will do positive harm now might have been kept in readiness to stem trouble later.

* * *

Bankers call this deplorable. But, then, bankers are knaves, according to President Wilson and his advisers. Were they as anxious to "put the Administration in a hole" as is sometimes alleged, these bankers would encourage the complete emptying of the Treasury now, thereby destroying the only weapon available to fight the real trouble that is feared when record-breaking crops have to be harvested and marketed. Knowledge that the Government's reserve had all been used—misused—to foster credit expansion would effectively incite disaster should emergencies arise.

* * *

Are bankers acting the part of unscrupulous schemers when they urge that the United States Treasury Department should conserve its resources at present, that the department should look across the Atlantic and study what is going on there; that it should take note of the arbitrary withdrawal of millions of gold from America to Europe when exchange quotations do not justify such action, and that the Secretary of the Treasury should seek counsel from those who have spent their lives in diagnosing domestic and international monetary developments?

* * *

The one saving feature of the position is that, despite certain published dispatches to the contrary, currency legislation WILL be brought forward this session.

# COTTON

NEW YORK, May 8.—There was good buying at the opening of the cotton market to-day, and first prices were 4 to 8 points better than last night's close. The market was at first strengthened on continental buying, but later weakened on heavy selling, inspired chiefly by reported rains in the eastern and central belt, where rains are badly needed. Prices immediately fell 6 to 7 points from the opening level and received very little support. The bulls, however, predicted further upturns in case rains are not as good as first reported.

Further weakness in the spot situation also was a factor in depressing prices. The weakness in the actual came in the face of reports that the Carolina mills were asking for cotton. The report was given very little attention and fell flat on the market.

The weather map was very favorable overnight and the detailed Government records show pretty good rains in the Eastern States. Indications are for fair, warmer to showery weather over the larger part of the belt for the next 48 hours.

The week-end figures to-morrow are expected to be unfavorable for comparison. Mill takings to-morrow will be compared with 317,000 bales for the same week last year.

The market during the afternoon session was rather quiet with the trading attributed mainly to professionals. Wall Street continued to sell, also the ring scalpers. Price movement was narrow and practically unchanged from the low level.

Following are 10 a. m. bids in New York: May, 11.38; July, 11.47; August, 11.26; October, 11.00; January, 10.99.

Following are 10 a. m. bids in New Orleans: May, 12.13; July, 11.94; August, 11.65; October, 11.12; January, 11.14.

Estimated cotton receipts:

| | Friday. | 1912. |
|---|---|---|
| New Orleans | 1,000 to 1,200 | 2,673 |
| Galveston | 1,800 to 2,800 | 3,512. |

## NEW YORK COTTON.

Quotations in cotton futures:

| | Open | High | Low | Last Sale | Prev. Close. |
|---|---|---|---|---|---|
| May | 11.42 | 11.42 | 11.38 | 11.38 | 11.37-39 |
| June | | | | | 11.43-45 |
| July | 11.51 | 11.54 | 11.44 | 11.48 | 11.46-47 |
| Aug. | 11.31 | 11.32 | 11.25 | 11.29 | 11.25-27 |
| Sept. | | | | | 11.06-08 |
| Oct. | 11.03 | 11.05 | 10.96 | 10.98 | 10.99-11 |
| Dec. | 11.04 | 11.06 | 10.98 | 10.99 | 11.00 |
| Jan. | 11.03 | 11.04 | 10.97 | 10.98 | 10.78 |
| Mch. | 11.12 | 11.12 | 11.07 | 11.07 | 11.05-06 |

Tone quiet.

### LIVERPOOL COTTON MARKET.

LIVERPOOL, May 8.—This market was dull, open unchanged to ½d higher, but opened steady, at a net gain of 2½ to 3 points on near positions and 3½ to 4 points higher on distant months. At 12:15 p. m., the market was quiet and steady, 2 to 3 points.

Spot cotton 4 points higher; middling 6.66d; sales, 7,050 bales, including 3,400 American bales; imports 1,000 bales, none American.

Port receipts are to-day estimated at 7,000 bales, as compared with 13,950 last week and 5,313 bales for the same week last year, against 9,432 bales for the corresponding week in 1911.

At the close the market was very steady with prices at a net gain of 2 to 3 points from the final quotations of Wednesday.

Futures opened steady.

| | Opening Range. | Close. | Prev. Close. |
|---|---|---|---|
| May | | 6.42½ | 6.38½ |
| May-June | 6.40½-6.40 | 6.42 | 6.38 |
| June-July | | 6.39½ | 6.36 |
| July-Aug. | 6.35 -6.33½ | 6.30½ | 6.32½ |
| Aug.-Sept. | 6.25 -6.24 | 6.26½ | 6.24½ |
| Sept.-Oct. | 6.13 | 6.13½ | 6.10½ |
| Oct.-Nov. | 6.07½-6.06 | 6.06½ | 6.03½ |
| Nov.-Dec. | | 6.04 | 6.01 |
| Dec.-Jan. | 6.03½-6.02½ | 6.03 | 5.99½ |
| Jan.-Feb. | 6.03 -6.02½ | 6.02½ | 6.00 |
| Feb.-Mch. | 6.04½-6.03 | 6.03½ | 6.00 |
| Mch.-Apr. | 6.05 | 6.04½ | 6.01½ |

Closed very steady.

### COTTON MARKET OPENINGS.

Thompson, Towle and Co.: "We would be cautious in making new short commitments, and prefer to maintain a conservatively bullish attitude for the present."

Logan and Bryan: "Should good rains appear in the eastern sections we are likely to have a sharp decline."

Sternberger, Sinn and Co.: "Look for traders market."

Norden and Co.: "We think that on any decline new crop positions are a purchase."

Miller and Co.: "We favor sales of new crop positions."

### HAYWARD & CLARK'S DAILY COTTON LETTER

NEW ORLEANS, May 8.—Liverpool was good on futures on the buying of new crops by the continent, but spot sales dropped to a total of 7,000 bales, at 11 points higher quotations. A cable said: "Have no decided opinion, but rather against the market, although purchases are being made by the continent at present prices of winter months."

European government securities are higher and there was no political news. Political affairs now seem to be in a waiting attitude. There is undoubtedly more optimism, which explains the better European demand for new crops at this level.

A Memphis wire said spots were selling freely and considerably under quotations. Our market opened a few points higher on the good Liverpool and strength in New York, but soon eased on private rain reports from the East. Prospects of an unfavorable visible supply statement to-morrow also affected support. There is a suspicion, however, of professional intentions in New York against the technical condition, the market having supposedly become oversold during the late period of menacing politics. Liverpool forwardings for the week are not even half as large as those of last year, which points to a bearish visible statement to-morrow.

Owing to the coming Whitsuntide holidays in England, takings will be small next week; also, and visible comparisons, consequently, unfavorable.

## NEW ORLEANS COTTON.

| | Open | High | Low | Last Sale | Prev. Close. |
|---|---|---|---|---|---|
| May | 12.11 | 12.14 | 12.11 | 12.14 | 12.08-09 |
| July | 11.90 | 11.96 | 11.90 | 11.94 | 11.92-93 |
| Aug. | 11.56 | 11.57 | 11.56 | 11.57 | 11.53-54 |
| Sept. | | | | | 11.21-23 |
| Oct. | 11.13 | 11.14 | 11.08 | 11.10 | 11.09-10 |
| Nov. | | | | | 11.09-11 |
| Dec. | 11.12 | 11.12 | 11.07 | 11.09 | 11.08-09 |
| Jan. | 11.15 | 11.15 | 11.14 | 11.14 | 11.12-14 |
| Feb. | | | | | 11.07-09 |
| Mch. | 11.23 | 11.23 | 11.23 | 11.23 | 11.17 |

Tone quiet.

### THE WEATHER CONDITIONS.

WASHINGTON, May 8.—Fair weather will continue in the Atlantic and East Gulf States and the Ohio Valley to-night and Friday, while in the lake region the weather will be unsettled with local rains and also possibly some snow in upper Michigan.

It will be colder in the upper lake region.

General forecast until 7 p. m. Friday: Georgia—Fair, except local rains near the coast to-night and Friday.

## OHIO WHEAT CROP NOW IS IN FINE CONDITION

COLUMBUS, OHIO, May 8.—The Ohio crop report issued by the State Agricultural Department to-day was optimistic throughout. Wheat, which one year ago was rated at 44, is placed at 93. The acreage sown in wheat is about 600,000 acres more than last year.

## MEXICAN AND ORIENT WILL BE REORGANIZED

NEW YORK, May 8.—The protective committee for holders of the first mortgage bonds of the Kansas City, Mexican and Orient Railway Company has reached an agreement as to the plan of reorganization, it was learned to-day and now is engaged in formulating it with a prospect of making some definite announcement to-morrow.

# GRAIN

CHICAGO, May 8.—Wheat was firmer this morning on the reported export takings of 640,000 bushels of wheat for export yesterday, coupled with the smaller offerings in the pit and the strength shown at Liverpool, Northwestern receipts were considerably in excess of a year ago, but smaller than a week ago, and Winnipeg receipts were smaller than a year ago.

Corn was a trifle lower on increased offerings in the pit, but this was only for deferred months.

Oats showed but little change, yet the feeling was easier.

Provisions were 2½ to 7½c lower.

### CHICAGO GRAIN MARKET.

Grain quotations:

| | High. | Low. | Previous 1 P. M. | Close. |
|---|---|---|---|---|
| WHEAT— | | | | |
| May | .89⅛ | .88⅝ | .88⅝ | .88⅞ |
| July | .89⅝ | .89⅛ | .89¼ | .89⅝ |
| Sept. | .89¼ | .88⅞ | .88⅞ | .89⅛ |
| CORN— | | | | |
| May | .53¼ | .54⅝ | .54⅛ | .54⅝ |
| July | .55⅞ | .55⅛ | .55⅝ | .55⅝ |
| Sept. | .56⅝ | .56⅛ | .56¾ | .56⅝ |
| OATS— | | | | |
| May | .35½ | .35⅛ | .35½ | .35⅜ |
| July | .35 | .35⅜ | .34⅝ | .34⅜ |
| Sept. | .35 | .34⅝ | .34⅞ | .34⅝ |
| PORK— | | | | |
| May | .19.72½ | .19.12½ | .19.27½ | .19.22½ |
| July | .19.32½ | .19.20 | .19.32½ | .19.30 |
| Sept. | .19.10 | .19.05 | .19.10 | .19.12½ |
| LARD— | | | | |
| May | .10.90 | .10.90 | .10.90 | .10.90 |
| July | .10.75 | .10.75 | .10.75 | .10.75 |
| Sept. | .10.77½ | .10.75 | .10.75 | .10.80 |
| RIBS— | | | | |
| May | .11.40 | .11.40 | .11.40 | .11.37½ |
| July | .10.97½ | .10.92½ | .10.97½ | .10.97½ |
| Sept. | .10.80 | .10.77½ | .10.80 | .10.87½ |

### CHICAGO CASH QUOTATIONS.

CHICAGO, May 8.—Wheat, No. 2 red, 99½@10.24; No. 3 red, 95@98; No. 2 hard winter, 91@92¾; No. 3 hard winter, 90¾@92½; No. 1 northern spring, 90@91⅛; No. 2 northern spring, 89@91; No. 3 spring, 87@89.

Corn—No. 2, 58@¼; No. 2 white, 58@¼; No. 2 yellow, 56@½; No. 3, 54½@55¾; No. 3 white, 57@½; No. 3 yellow, 55@⅝; No. 4, 53¾@54½; No. 4 white, 56½@57; No. 4 yellow, 54@⅝.

Oats—No. 2 white, 36¾@37; No. 3 white, 35@36; No. 4 white, 34½@35; standard, 36½@¾.

### OPINIONS ON GRAIN.

CHICAGO, May 8.—Barlett, Frazier & Co.: "Wheat: We look for a steady market with probably narrow fluctuations pending the issuance of the Government report.

"Corn: We do not find that there is any pressure from the country in the way of hedging sales, and look for a falling off in receipts shortly.

"Oats: The market seems to be gaining friends all the time, and there is more or less buying of the deferred futures on a semi-investment basis.

"Provisions: The market continues to show a firm undertone and meets with good buying on all little depressions."

### LIVERPOOL GRAIN MARKET.

LIVERPOOL, May 8.—Wheat opened ½d higher; at 1:30 p. m. the market was unchanged to ½d higher. Closed ⅛ to ½d higher.

Corn opened unchanged; at 1:30 p. m. the market was ¼d higher. Closed ¼d higher.

### LIVE STOCK MARKET.

CHICAGO, May 8.—Hogs—Receipts, 24,000. Market 5c lower. Mixed and butchers, 8.20@8.45; good heavy, 8.20@8.40; rough heavy, 8.00@8.15; light, 8.20@8.45; pigs, 6.50@8.10; bulk, 8.25@8.40.

Cattle—Receipts, 3,500. Market weak. Beeves, 7.35@9.05; cows and heifers, 3.50@8.40; stockers and feeders, 6.15@7.90; Texans, 6.50@8.00; calves, 7.00@9.00.

Sheep—Receipts, 15,000. Market steady to 10c lower. Native and Western, 5.00@6.00; lambs, 5.85@8.60.

ST. LOUIS, May 8.—Cattle: Receipts, 3,000, including 1,500 Southerns; market steady; native beef steers, 5.75@9.00; cows and heifers, 4.50@8.75; stockers and feeders, 5.25@8.00; calves, 6.00@10.50; Texas steers, 6.35@8.50; cows and heifers, 4.00@7.00; calves, 5.00@6.50.

Hogs: Receipts, 11,500; market 10 to 15c lower; mixed, 8.25@8.35; good, 8.20@8.30; rough, 7.70@8.00; lights, 8.25@8.35; pigs, 7.00@7.85; bulk, 8.20@8.60.

### NEW YORK PRODUCE.

NEW YORK, May 8.—

Petroleum, firm; crude Pennsylvania, 2.50.

Turpentine, steady; 42.

Rosin, steady; common, 4.75.

Wool, steady; domestic fleece, 25@26; pulled, scoured basis, 35@55; Texas, scoured basis, 48@55.

Hides, quiet; native steers, 16½@19¼; branded steers, 15¾@⅞.

Coffee, steady; unchanged to 1 higher; Rio No. 7 on spot 11⅜@½.

Rice, steady; domestic, ordinary to prime, 4½@5¾.

Molasses, steady; New Orleans, open kettle, 35@60.

Sugar, raw, steady; centrifugal, 3.36; Muscovado, 2.86; molasses sugar, 2.61.

Sugar, refined, steady; fine granulated, 4.25@35; cut loaf, 5.15; crushed, 5.05; powdered, 4.25@4.05; diamond A, 4.35; confectioners' A, 4.10@20.

Potatoes, firm; white, nearby 1.87@2.25; Bermudas, 3.00@5.50.

Beans, irregular; Marrow, choice, 5.95@6.05; pea, choice, 3.90@4.00; red kidney, choice, 4.15@20.

Dried fruits, steady; apricots, choice to fancy, 11@13; apples, evaporated, prime to fancy, 5½@8¾; prunes, 30c to 60c, 5½; 60s to 100s, 3½@4½; peaches, choice to fancy, 6@7¼; seeded raisins, choice to fancy, 5½@6¾.

### ATLANTA LIVE STOCK MARKET.

(By W. H. White, Jr., of the White Provision Company.)

Cattle receipts light. Market steady. Hogs coming more freely. Market lower.

Quotations based on actual purchases during the current week:

Choice to good steers, 1,000 to 1,200, $6.00@6.50; good steers, 800 to 1,000, 5.50@6.00; medium to good steers, 700 to 850, 5.25@6.75; medium to good cows, 700 to 800, 4.50@5.00; good to choice beef cows, 800 to 900, 5.00@5.75; medium to good heifers, 650 to 750, 4.25@4.75; good to choice heifers, 750 to 850, 5.00@5.75.

The above represent ruling prices of good quality of beef cattle. Inferior grades and dairy type selling lower.

Medium to common steers, if fat, 800 to 900, 5.00@5.75; medium to common cows, if fat, 700 to 800, 4.50@5.50; mixed common, 800 to 900, 3.25@4.25; good butcher bulls, 3.50@4.50.

Prime hogs, 160 to 200 average, 8.65@8.85; good butcher hogs, 140 to 160, 8.40@8.60; good butcher pigs, 100 to 140, 8.00@8.25; light pigs, 80 to 100, 7.00@8.00; heavy rough hogs, 200 to 250, 7.75@8.25.

Above quotations apply to corn-fed hogs, mash and peanut-fattened hogs, 1 to 1½c under.

### ATLANTA MULE AND HORSE MARKET

(Corrected by the National Stock Yards Commission Company; C. G. Turner, President.)

**Mules.**

14 to 14½ hands, rough, good ages, $115 to $130.

14 to 15½, finish with quality, $155 to $180.

14½ to 15 hands, rough, $130 to $170.

15 to 15½ hands, finish, $180 to $205.

16 hands, with quality and finish, $205 to $230.

16 hands, heavy chunk, weighing form 1,250 to 1,400 pounds, $256 to $330.

**Horses.**

Southern chunk horses, from $75 to $110.

Southern chunk, finish, $110 to $135.

Good driving horses, quality and finish, ranging in price from $160 to $210.

Heavy draught horses, rough, $160 to $210.

Heavy draught horses, finish, $210 to $300.

### METALS.

NEW YORK, May 8.—The metal market was dull to-day. Copper, spot to July, 15@15½; lead, 4.30 bid; spelter, 5.45@5.55; zinc, 5.45@5.55; tin, 50.00@

# TENTH WARD GETS ENGINE NEXT WEEK

## Firemasters Purchase LaFrance Machine, Against Which the Mayor Led Long Fight.

Fire Chief W. B. Cummings said Thursday the new LaFrance auto engine just purchased by the Board of Firemasters would be tested early next week and immediately installed in the new Tenth Ward Station. This action will end the long controversy between Mayor Woodward and the Board of Firemasters over the purchase of this engine.

But four members of the board voted for the purchase, while five others present remained silent. Mayor Woodward led the opposition with the statement that the board should cut loose from all the old contracts connected with the scandal. Those favoring the LaFrance engine were Alderman James E. Warren, Councilmen J. H. Sisson and G. H. Boynton and Fire Chief W. B. Cummings.

Mayor Woodward said Thursday that he would veto Council's exoneration of the graft charges against Chief Cummings, and he added that his message would be the hottest statement he had issued since going into office.

He said he would let Council's vindication of the accused Aldermen become effective by default. He said he would not approve any such paper, and did not consider it important enough to veto.

# STOCKS

By C. W. STORM.

NEW YORK, May 8.—A heavy tone prevailed in the stock market at the opening to-day and most issues showed declines. Southern Pacific was ½ lower at the outset, but made a partial recovery later. Brooklyn Rapid Transit was the strongest on the list, rising one point to 90¾. This buying was induced by a belief that the dividend rate would be increased at the next meeting of the directors.

New York Central, which broke through par yesterday for the second time since 1908, opened at 100¼ for a loss of ⅛.

American Can showed a slight gain on dividend prospects. New York, New Haven and Hartford, which is now under fire in an interstate commerce investigation, made a slight fractional gain.

Among the losses were United States Rubber common ¼; United States Steel common ⅛; Union Pacific ½; Chesapeake and Ohio ⅛, and Amalgamated Copper ⅛.

The curb was quiet.

Americans in London were colorless.

A firmer tone prevailed after the first half hour, and most of the list made gains. Atchison, Reading and St. Paul made moderate advances. Copper was up ¼ at 75⅛. New York, New Haven and Hartford, up ⅛; Lehigh Valley, up ¼ at 155. Steel remained firm at 60⅜. Call money loaned at 2%.

### BAR SILVER.

LONDON, May 8.—Bar silver steady at 27 11-16d.

### MINING STOCKS.

BOSTON, May 8.—Opening: Boston Corbin, 3; Giroux, 2⅛. Boston Maine, 57½; North Lake, 1; Allouez, 32.

# Taft Ready to See Free Trade Tested

## 'Let's Try It Out,' Former President Says in Address to Yale Students.

NEW HAVEN, CONN., May 8.—"If we are to have free trade, let's have it," said William H. Taft in the second of his Yale lectures on modern government this afternoon. "Let the party that favors it vote for it. Let's try it."

His statement was incidental to a discussion of the necessity of the political party to efficient legislation.

"The three objects of the new school of political thinkers who style themselves 'Progressives,'" said the former President, "are to prevent corruption of government by corporation interests, to create an equality of opportunity for all men, and to equalize property holdings to some degree. Persons who do not concur with this school in the exact method of arriving at the true purpose of popular government, which is to make for the happiness of all the people, are called reactionaries.

"Those of us who fall in this category must be content, but we must never cease fighting."

## NOTED GEORGIA MINISTER PASSES AWAY AT MACON

MACON, GA., May 8.—Dr. George Gilman Smith, minister, author and historian, and for 50 years a Methodist clergyman in Georgia, died here last night at the age of 77. Rev. Robert O. Smith, of Gainesville, is a son. Dr. Smith participated in the war between the States and was several times wounded. The funeral will take place Friday.

## TOBACCO GROWERS PLAN NATIONAL ORGANIZATION

LOUISVILLE, KY., May 8.—Representatives of associations of tobacco growers in Kentucky, Tennessee, Missouri and other tobacco States are in conference here to form a national organization.

C. S. Barrett, of Union City, Ga., president of the National Farmers' Union, presided at the meeting.

## CHICAGO FACES STRIKE BY 10,000 GARMENT WORKERS

CHICAGO, May 8.—A strike of 10,000 garment workers to-day was threatened by Samuel Levine, business agent of the United Garment Workers. The first step toward a general strike was taken when Levine ordered out 400 workers for higher wages and shorter hours.

### ENTERTAINMENT FOR U. C. T.

COLUMBUS.—The Grand Council of the Georgia-Florida division of the U. C. T., which meets here May 22-23, will enjoy a boat ride, a ball game, a dance, luncheon at Wildwood Park

# Cuban to Try Flight, Key West to Havana

## Domingo Rosillo Seeks $10,000 Prize. Will Ask Secretary Daniels for Torpedo Boat Aids.

KEY WEST, FLA., May 8.—Domingo Rosillo, a Cuban avaitor, has arrived here to make a flight across the Gulf of Mexico from Key West to Havana in a seven-cylinder monoplane. Aviator McCurdy tried to make the flight in 1911, but failed.

The Municipal Council of Havana offered a prize of $10,000 to Rosillo if he succeeds. The aviator said he would fly out to-morrow to meet the train which is bringing Secretary of the Navy Daniels here, and would ask that a few torpedo boats be assigned to follow him in to Havana.

## SPOUSE ENDS LIFE AS SHE IS IN COURT FOR DIVORCE

CLEVELAND, OHIO, May 8.—Clarane Nehlman was waiting in court to-day for her divorce case to be called when a policeman called on the telephone to inform her that her husband, Charles Nehlman, had committed suicide. He had been out of work.

## SPECIAL NOTICES.

### Marshal Sales.

### United States Marshal's Sale.

UNITED STATES OF AMERICA.
NORTHERN DISTRICT OF GEORGIA.

Will be sold on the first Tuesday in June next, at public outcry at the Court House in said county, in front of the old City Hall Building, corner of Pryor and Hunter Streets, City of Atlanta, Georgia, within the legal hours of sale, to the highest bidder for cash, certain property, of which the following is a full and complete description, to-wit: All that tract or parcel of land lying and being in the City of Atlanta, State of Georgia, being part of land lot fifty-one in the 14th District of Fulton County, more particularly described as follows: Beginning at a point on the east side of Piedmont Avenue, formerly Calhoun Street, at the northwest corner of Clark's lot, running thence north along the east side of Piedmont Avenue forty-five feet to King's lot, thence east along King's lot two hundred seventy-four feet, more or less, thence south parallel with Piedmont Avenue forty-four feet, thence west at right angles to Calhoun Street (now Piedmont Ave.), two hundred seventy-four feet, more or less, to beginning point, being part of lots one hundred twenty-eight and one hundred twenty-nine, block twenty-three.

Said property levied on as the property of David T. Howard, to satisfy an execution issued from the Circuit Court of the United States for the Northern District of Georgia, February 22, 1910, in favor of the United States against John Williams and David T. Howard; said property being in possession of David T. Howard.

This first day of May, 1913.

W. H. JOHNSON,
United States Marshal.
5-1-34

BE A BELL TELEPHONE OPERATOR

The work is agreeable. The surroundings are pleasant. You are paid a salary while learning. The opportunities for rapid advancement are excellent. Increased salary is assured if you prove efficient.

There are several vacancies in our training school for young women between 16 and 22 years of age who have a common school education and can furnish satisfactory references.

Apply in person at training school, 25 Auburn Avenue in the Bell Telephone Exchange

## RAILWA

# Georgian "Want Ad" Tablets Touch the Spot. Try Them if Business Is Run Down

## PERSONAL.

MATERNITY SANITARIUM—Private, refined, homelike. Limited number of patients cared for. Home provided for infants. Mrs. M. T. Mitchell, 26 Windsor Street. 11-9-57

IF YOUR ROOF leaks, call Roof Doctor, W. B. Barnett, Main 714. 1-1-7

ACME HATTERS HAVE MOVED TO 20 E. HUNTER STREET. OLD HATS MADE NEW. 4-23-42

THE GATE CITY DOLL HOSPITAL, 243 Courtland, near Cain, repairs all kinds of dolls. 203-24-4

SPIRELLA CORSETS.
OUR NEW spring models are out. Call for a corsetiere to come and demonstrate to you in the privacy of your home. 56 Howell Place. Phone West 428. 4-13-4

FLY SCREENS, FLY SCREENS, FLY SCREENS—Wood fly screens, metal fly screens, hardwood floors, Venetian blinds, metal weather strips furnished anywhere in the South. Write or phone W. R. Callaway, manager, 1403 Fourth National Bank Building, Atlanta, Ga. Main 5310.

FLY SCREENS—PRICE & THOMAS.
FLY SCREENS—PRICE & THOMAS.
FLY SCREENS—PRICE & THOMAS.
FLY SCREENS—PRICE & THOMAS.
Salesroom and office, 62 N. Pryor Street. Factory 86 E. Cain Street. Bell phone Ivy 4203. 4-6-76

SERIOUS RESULTS come from trusses improperly fitted. John B. Daniel, at 34 Wall Street, has an expert fitter and it will cost you no more to have him fit you, and it means insurance. 6-24-19

## HELP WANTED.

### Male.

TEN HUSTLERS—To handle good local proposition; good commission. Apply between 4 and 6 o'clock, 512 Peters Bldg. Ask for H. K. Smith. 5-7-1

WANTED—A first-class whitewasher. Apply 501 West Peachtree St. 28-7-5

WANTED—Good house boy, able to work in garden and milk cow. Must have references and live on lot. Phone Decatur 389. 5-7-30

MEN WANTED with rig to introduce and sell eighty-five extracts, spices, medicines, etc. Big money. Wilson made $90 weekly. We mean business. Box 774, Dept. 13, Cedar Rapids, Iowa. 33-7-5

WANTED—Cook for small family at Kimballville Farm, 4 miles from City Hall and half mile from end of Highland Avenue and Copenhill car line; room in house; salary $15 a month. Ivy 4159-J. 5-7-13

WANTED—Two good white messengers with wheels; good salaries; work from 3 to 9:30 p. m. and on Sunday mornings. Apply Mr. Shields, circulation department Atlanta Georgian, 20 East Alabama Street. 205-5-7

MOLER BARBER COLLEGE, 28 Luckie Street, wants you to learn the barber trade by a short method that pays half while learning. A job waiting when through or will equip you a shop if preferred. New special inducements. Call or write. 29-3-5

FARM hand wanted. Atlanta 5897-F. 206-5-6

WANTED—Several good carpenters for rough work to work at Tallulah Falls, Ga. Address or call Appalachian Apple Orchards, 1014 Candler Building, Atlanta. 5-6-206

PULLMAN porters wanted; references. For instruction. Write P. O. Box 804, Atlanta, Ga. 5-4-37

RESPONSIBLE parties to travel, either sex; salary and expenses; references. Room 4, Cumberland Hotel. 210-5-3

WANTED FOR U. S. ARMY: Able-bodied unmarried men between ages of 18 and 35; citizens of United States, of good character and temperate habits, who can speak, read and write the English language. For information apply to Recruiting Officer, Peachtree and Forsyth Streets, Atlanta, or 411 Cherry Street, Macon, Ga. 4-1-1

WANTED—Ideas. Inventors, write for list of inventions wanted and prizes offered by manufacturers. Also, how to get your patent. Sent free to any address. Randolph & Briscoe, patent attorneys, Washington, D. C. 7-11-23

DO YOU PLAY POOL? If you do, come to see "Bias" at the TERMINAL HOTEL POOL PARLOR. We sell 35c in checks for 25c. Good tables, good cues, and a nice bunch of clever boys. 2-10-24

WANTED—Drillmen and laborers for underground work. Drillmen earn $1.90 to $3 per day. Laborers earn $1.75 to $2.75 per day. Board $16 to $18 per month. Steady work. No labor troubles. Only white men wanted. Tennessee Copper Company, Ducktown, Tenn. 4-26-4

WANTED—Trammers and laborers for underground work. Wages $1.75 per day if they work less than 20 days per month, or $2 per day if they work 20 days or more per month. Contract trammers earn $2 to $2.75 per day. Also outside laborer at $1.50 per day. Company time, or contract work, loading and unloading railroad cars at which over $2 per day can be earned. Tennessee Copper Company, Ducktown, Tenn. 4-22-20

WANTED—Men to learn the barber trade; tools and position furnished. Atlanta Barber College, 10 East Mitchell St. 5-11-17

FREE ILLUSTRATED BOOK tells of about 300,000 protected positions in U. S. service. Thousands of vacancies every year. There is a big chance here for you, sure and generous pay, lifetime employment. Just ask for booklet T-412. No obligation. Earl Hopkins, Washington, D. C. 5-1-1

WE ARE in need of several good male stenographers. Apply to Miss Lynch, Employment Department.
L. C. SMITH & BROS. TYPEWRITER CO.
Phone Ivy 1949. 121 N. Pryor St. 4-21-22

## HELP WANTED.

### Female.

WANTED—Experienced help on paper box covering machine. Apply Empire Printing and Box Co., 555 Whitehall St. 5-8-10

WANTED—Young lady stenographer. Apply Elyea-Austell Co., 35 North Pryor Street. 5-8-17

COLORED woman to wash, iron and for housework. Apply 44 Colquitt Ave. 5-6-10

WANTED—Competent cook; room on lot; good pay and good home to right party. Apply 51 Elizabeth St. 5-6-8

COOK and housework in apartment; good wages; references required. 771 Piedmont Ave. 5-6-13

WANTED—A middle-aged woman to run a boarding house on a big farm. Address or call 1014 Candler Building, Atlanta. 5-6-201

WELL EDUCATED woman, not under 25, wanted at once for special work; experience unnecessary; salary; must have best references and be able to leave city. Advancement to right party. Call 1120 Candler Building, between 10 and 4. 5-6-200

## Want Anything?

TELEPHONES
Bell M. 8000
Atlanta

Telephone clerk will take your ad, and, if requested, assist you in wording, or will write the ad for you—that's his business. He will also make it as brief as possible to obtain the results desired. In order to accommodate customers, accounts will be opened by phone, but you will make payments promptly after publication or when bills are presented by mail.

## Classified Advertising Rates:

1 insertion ...10c a line
3 insertions .. 6c a line
7 insertions .. 5c a line
30 insertions ..4½c a line
90 insertions ... 4c a line

No advertisements taken for less than two lines. Seven words make a line.

To protect your interests as well as ours, an order to discontinue an ad will not be accepted over the phone. Please make order to discontinue in writing.

No advertisement accepted from out of town unless accompanied by cash or forwarded through recognized advertising agency.

TELEPHONES
Bell M. 8000
Atlanta
LITTLE ADS THAT BRING BIG RESULTS

## HELP WANTED.

### Female.

WANTED—Young women and girls desiring attractive positions. Welfare of operators and clerks closely supervised by the company; their conduct on the premises carefully guarded by matron, woman supervisors and chief operator, who have complete control over the retiring and operating room. Short training course for those inexperienced; salary paid while learning. Salary increased upon being transferred to operating force, and for those becoming efficient, increased as they become worthy, with opportunities for ultimate advancement to $75 per month. References proving the standing of the applicant essential. Those having educational advantages preferred. Lunch room and comfortable retiring rooms provided with several hundred Carnegie Library books for the convenience of the operators. Matron and trained nurse in attendance. Apply 8:30 to 5, Southern Bell Telephone and Telegraph Company Training School, 25 Auburn Avenue. 3-20-25

WANTED—First-class cook and washerwoman. Call mornings. 919 Highland Avenue. 5-7-36

BUSINESS GUIDE—If Mrs. George Glenn, 107 Richardson Street, has this marked when the "Want Ad" man calls Friday he will present her with a dollar bill.

SALESLADIES from house to house. Must be experienced. Good proposition. Commission advanced. Apply 8:30 in the morning. 120 Edgewood Avenue. 41-7-5

WANTED—A good white girl for general housework and cooking in family of three; small apartment; good wages. 451 Washington, Apartment B. 5-7-9

WANTED—Cook for small family at Kimballville Farm, 4 miles from City Hall, half mile from end of Highland Avenue and Copenhill car line; room in house. Salary $15 a month. Phone Ivy 4159-J. 5-7-14

BRIGHT, intelligent ladies to solicit subscriptions to a new society paper, beautifully illustrated and daintily gotten up. Liberal offers. Apply Circulation Manager, The Four Hundred, 421 Kiser Building, Atlanta. 5-6-31

EXPERIENCED P. B. X telephone operators and experienced local operators can secure attractive positions by applying to Mr. Robinson, Room 10, Southern Bell Telephone Main Exchange, 78 South Pryor Street. 4-6-71

GIRLS LEARN MILLINERY; best trade on earth for women; pay $60 to $100 a month. Write Ideal School of Millinery, 100½ Whitehall St. 3-29-41

### Male and Female.

SALARY and commission to good, steady workers. Apply 85 W. Harris. 5-6-24

WANTED—Several white families for steady employment on a big apple orchard near Tallulah Falls, Ga. Will furnish good homes and pay good wages. Address or call Appalachian Apple Orchards, Candler Building, Atlanta. 5-6-203

CRICHTON-SHUMAKER Established 1885 Business College
THE LEADING Business Training School in the South.
INDIVIDUAL INSTRUCTION BY THE PROPRIETORS IN PERSON.
CATALOGUE FREE.
KISER BUILDING, ATLANTA.

SHORTHAND COURSE, $15. 35 West Peachtree St. 4-20-28

WANTED—Several colored families for steady employment on a big apple orchard near Tallulah Falls, Ga. Will furnish good homes and pay good wages. Address or call Appalachian Apple Orchards, Candler Building, Atlanta. 5-6-204

REAL ESTATE—If you want to buy or rent a home, read the Real Estate Section of The Georgian. If Mrs. E. A. Allen, 99 Ira Street, finds this and marks it, she will be presented a dollar by the "Want Ad" man when he calls Friday.

MEN, WOMEN—Get government jobs; excellent salaries. Write immediately for free list of positions obtainable. Franklin Institute, Dept. 49-C, Rochester, N. Y. 44-13-4

## TYPEWRITERS FOR RENT.

ROYAL typewriters rented; one month, $2.75; three months for $7.00; special rates to students. Royal Typewriter Co., 46 N. Pryor St. Phone Main 2492. 4-25-17

TYPEWRITERS
GOOD machines rented anywhere, $5 for three months. American Writ. Mch. Co., 48 N. Pryor.

## TEACHERS WANTED.

WRITE for record of our eight years' work. High class patronage. Efficient service. Foster's Teachers Agency, Atlanta, Ga. 64-1-4

## AGENTS AND SALESMEN

### Wanted.

AGENTS—Chance to make big money calling on automobile owners; get our proposition to-day. The Clayton & Hunnicutt Co., Marietta, Ga. 40-10-4

PORTRAIT and medallion agents, or any one out of employment that wants to work for themselves, I have a proposition that you can make good money at and be independent. Call or write for particulars. A. F. Haynes, 13 Peters St. 207-5-8

## SITUATIONS WANTED.

### Male.

WANTED SITUATION—Position in fire insurance office by young man. References furnished. A. B. C., care Georgian. 208-5-8

WANTED—Clerical work or collector's place; salary no object; seven months' experience timekeeping. J., 169 Spring Street. 35-8-5

A-1 SHOE SALESMAN, with three and one-half years' experience, desires position with some good firm; will consider anything reasonable. Address Shoe Salesman, 852, care Georgian. 36-8-5

FOR RENT—If Mrs. D. Parres, 314 Cooper Street, will find this ad and have it marked when the "Want Ad" man calls Friday he will present her with a dollar bill.

WANTED—A highly competent and safe chauffeur (white) seeks place with family who appreciate skill. Edgeworth Apartment 22, 495 Spring St. 5-8-201

BUSINESS MAN of ample experience and extended acquaintance with the trade of Atlanta, desires connection as sales manager, correspondent, buyer or accountant. Highest references. Address J. W. A., Box 48, care Georgian. 28-8-5

WANTED—A job shoe salesman, four years' experience. Louis Deitch, 18 Decatur Street. 30-8-5

CHRISTIAN YOUNG MAN, well known in city, wants position of some kind. Charles Gordon, 59 Plum Street. 27-8-5

WANTED—A position as city salesman. Best of reference. Phone Main 3470. 27-7-5

WANTED—Position by young man, aged 22, grocery or wholesale firm where there is chance for advancement. Trial is all I ask. Address A. W. Bowen, 85 Luckie Street. Ivy 3150. 48-7-5

WANTED—Position by young man of 30, in fancy grocery store; fifteen years' experience; good references. E. J. W., Box 30, care Georgian. 34-7-5

WANTED—Position by young man with reliable business firm. Hold diploma in bookkeeping. Best references. Address Workman, care Georgian. 207-5-6

EXPERIENCED hospital attendant from New York, age 30, wishes position. Boorman, Bell West 827, Atlanta 4204. 40-6-5

YOUNG MAN would like position in office; employed at present; will be pleased to call. Address S. M. F., 21 West Baker. 31-6-5

REFINED, educated young man wants position as valet and companion; travel; references. P. Brooks, General Delivery, Atlanta. 25-6-5

WANTED—Position by an experienced colored chauffeur at once. Address 147 E. Baker Street. 30-6-5

SMALL set books for couple hours evenings. H. S. Britton, phone Main 3008. 27-2-5

FIRST-CLASS repairer chauffeur; guarantee good work; desires situation. Call Curgil, 506 North Butler. 208-5-4

BOOKKEEPER and auditor will straighten out your bookkeeping and office troubles. Trial balances made. Small sets of books written up. P. O. Box 839, Phone Ivy 7011. 5-4-13

### Female.

WANTED—Cases to nurse by experienced sick nurse. Maternity cases a specialty. Rates reasonable. Best references. Call Ivy 7304-J, or West 1054. 5-8-8

POSITION as housekeeper or to care for child. Mrs. Farnsworth, 298 College Street, Macon, Ga. 40-8-5

THOSE needing undergraduate nurse with experience and highest references, charges reasonable, call Main 2263-J. 38-8-5

A GOOD colored woman wants place to nurse. Can sleep on premises if necessary. 164 Harris St. 201-5-8

YOUNG LADY wishes to learn gentlemen's tailoring; references given. Address R. C., Box 851, care Georgian. 29-8-5

COMPETENT stenographer desires temporary work; nine years' experience. West 1212-J. 208-5-7

STENOGRAPHER wants position at once; will begin at a reasonable salary. P. O. Box 604, City. 37-7-5

FIRST-CLASS laundress wants place on premises or at home; no children. Address Mamie Williams, 9 Bynum Street. 27-6-5

WANTED—Position by practical nurse, five years experience; maternity cases a specialty. References by best physicians. Phone Main 2383-L. 205-5-5

## DRESSMAKING—DRESSMAKERS.

DRESSMAKING—178 Washington St.; reasonable. Main 1978. 5-8-4

WANTED—Dressmaking, cutting, fitting; also remodeling and cleaning. Will go to homes. Address One, care Georgian. 34-6-5

## FOR SALE—MISCELLANEOUS.

FURNITURE for five-room house for sale. Apply after 9 a. m. at 68 Currier. 5-8-31

WANTED—Mrs. C. E. Adams, 602 Washington St., to have this marked Friday morning when the "Want Ad" man calls. He will give her a new dollar bill.

GROCER'S ice box for sale cheap. 391 S. Pryor Street. 5-8-23

FOR SALE—ANGORA GOATS, beautiful thoroughbred. J. W. Howard, 507 Candler Bldg. 5-8-202

SINGER sewing machine for sale cheap; first class condition. Phone Ivy 2560-J. 5-8-13

GASOLINE plant complete, with four arcs, three inside, one outside; cheap. Call Main 9177 Bell, or 36 Standard phone for information. 202-5-8

MUST SELL entire home furnishings, dishes, stoves, piano, furniture, beds, linen, account of breaking up housekeeping by owners. G. A. Iler, 51 Gordon Avenue, Kirkwood, Ga. 33-6-5

SECOND-HAND SAFES—Small, medium and large home safes, $15; Hall's bank and fireproof safes, vault doors, etc. C. J. Daniel, 416 Fourth National Bank Building. 9-7-33

IMMEDIATE SHIPMENT of our famous Nancy Hall sweet potato sprouts at $1.25 per thousand, or $1.50 delivered. We ship nothing but good strong stock, and guarantee entire satisfaction. The Bear's Head Farms, Pine Castle, Fla. 43-7-5

# BUSINESS GUIDE

**Ready Reference for the Business Man, the Artisan And the Public in General**

### Auction Sales of Furniture and Household Goods.

CENTRAL AUCTION COMPANY, 12 East Mitchell street, buys and sells everything; regular auction Tuesday and Friday. Bell phone Main 2424. 10-3-41

### Blacksmithing.

STRUCTURAL STEEL AND IRON WORK.
WE make all kinds of metal windows and doors, also window gratings and hangers of all kinds. Anderson Bros. & Rich, 372 Edgewood Avenue. 4-2-7

### Banks.

AMERICAN NATIONAL BANK, Corner Alabama and Broad street. CAPITAL AND SURPLUS $1,000,000.

### Bicycles.

FOR BICYCLES and supplies, See D. Alexander, 54 N. Pryor. M. 3116. Repair Work a specialty. 5-27-51

CALL Main 1320, Atlanta 1436. Bicycle repairs and sundries. Atlanta Bicycle Company, 10 Peters Street. 2-15-66

### Blue Prints.

DIXIE BLUE PRINT CO.
40½ LUCKIE STREET, Atlanta, Ga. Best equipment. Best prints of any size or kind. Lowest prices. Phone Ivy 5364. 4-28-12

### Builders.

LET US BUILD you a home. Will buy you a lot or pay off your lot. Terms to suit. 400 Temple Court. Main 4189. 4-15-16

### Carpenter and Builder.

ALL KINDS REPAIR WORK.
D. M. WHEELER, 19 South Forsyth St, Phone M. 4186. Atlanta 1547. 12-31-16

### Carpets and Rugs Cleaned.

ATLANTA STEAM CARPET CLEANING COMPANY (Inc.) 27 West Alexander street. Phone Ivy 4186. Moist and dry cleaning. Rugs woven from your old carpets and rags. Porch shades made to order. 2-8-37

### Coal.

Coal, Coke and Wood.
S. M. TRUITT & SONS,
for dry wood and best coal. 1-31-21

### Contract Painting and Wall Tinting.

J. A. JOHNSON, 397 W. Fair St., West 1288-J, for all kinds of painting and tinting.

### Dentist.



BEST WORK
Crowns (22 k.) ..... $3.00
Bridge work $3.00
Full set teeth $3.00
Filling ..... 50c
R. R. fare allowed 25 miles. All work guaranteed 20 years.
Eastern Painless Dentists
38½ Peachtree St., Near Walton.
4-2-31

### Ear, Nose, Throat and Lung Trouble.

DR. GEORGE BROWN, Diseases of the Ear, Nose, Throat and Lungs, 312-14 Austell Bldg. I have the only compound oxygen plant ever brought South and make this gas daily. Weak, nervous, anaemic and pale people are invited to call. 4-6-13

### Engineering.

"Amo Engineers Are Questionable"
ENGINEERING questions of all kinds answered. Fee, $1.00. Amo House, Box 363, Atlanta, Ga. 5-3-5

### Engineering and Machine Designing.

G. V. PLANT, M. E.
I DEVELOP YOUR INVENTION.
Dixie Pattern and Machine Works, 262 West North Avenue. Main 2829. 4-5-17

### Fly Screens.

Fly Screens Made to Order.
OAKLAND CITY REPAIR WORKS.
Carpenter and cabinet work a specialty. Call West 242-L. Atlanta 528. C. F. Dickey, Mgr. 5-1-37

FLY SCREENS.
METAL AND WOOD FRAMES; portable garages. W. J. Baker Company. Bell phone Ivy 926. No. 811 Empire Life Bldg., Atlanta, Ga. 5-1-4

FLY—SCREENS—FLY
COME SEE our Roll-aawy Screens, our Roller-bearing Screens, our Sliding Screens; none better. It will pay you to see our goods; get prices. 217 Kiser Bldg. Main 1319. Porter Screen Co. J. J. Crawford, Agent. 2-4-14

### Fire-Proof Storage.

WE STORE HOUSEHOLD GOODS and pianos. Office and warehouse, 239-241 Edgewood avenue. Ivy 2037. John J. Woodside Storage Company.

### Furniture Repairing and Upholstering.

FURNITURE repaired, upholstering, refinishing neatly done. Work called for and delivered. Young K. Carson, 479 Marietta street. Atlanta 3567. 3-5-6

W. L. LUNSFORD & CO., Upholstering, repairing and refinishing furniture of all kinds; satisfaction guaranteed. Phones, Atlanta 5950-F, M. 5111. 3-5-36

### Fresh Oysters Daily.

VIRGINIA and New Orleans oysters on the half shell, 40c dozen. 77 Peachtree street.

### Furniture.

PERFECTION OIL STOVES.
Three-burner, including oven and vessels, complete, $12.50.
CAMERON FURNITURE CO., 85 South Forsyth Street. 5-1-3

T. C. FURNITURE CO.
Cash or easy payments, 415 Marietta. Phone Atlanta 1797. 4-5-12

### Hardware and Tools.

HARDWARE, tools, household specialties. 100 per cent value at 100 Edgewood Avenue. H. G. Martin. 2-11-41

### Hat Cleaning.

STRAW HATS, 25c; Soft Hats cleaned and blocked, 35c. George's Hat Cleaning and Shoe Shine Parlor, 3½ E. Ala. Street. 4-10-11

### Hatters.

ACME HATTERS make old hats look like new. Mail orders given prompt attention. 20 East Hunter street. 12-3-44

### Instrument Makers.

E. A. ROSTROM MFG. CO., Instrument Makers.
NOW LOCATED AT 27½ EDGEWOOD AVENUE. All kinds of high-grade light machine work done. Special attention given to repairing of engineers' instruments. LEVELS and TRANSITS. 3-11-40

### Jewelry.

IF your clock stops phone us, Bell Main 4633-J.
Hamilton Co.
5 SOUTH BROAD STREET.

### Lighting Fixtures.

ELECTRIC and gas fixtures; all new styles; lowest prices. Queen Mantel and Tile Company, 56 West Mitchell street. Phone Main 681. 1-16-16

### Lime, Concrete, Roofing, Stone.

LADD LIME AND STONE COMPANY. Lime, concrete and roofing stone. 915 3d Nat. Bank Bldg. 2-8-50

### Mining Engineers.

ZEB W. AND W. F. SUMMEROUR, MINING ENGINEERS AND PROSPECTORS.
TWENTY YEARS' FIELD EXPERIENCE.
LOCATING GOLD ORES A SPECIALTY.
CHARGES REASONABLE. A1 REFERENCES.
ADDRESS AURARIA OR ROY, GEORGIA. 5-3-4

### Mattress Renovating.

SANITARY MATTRESS RENOVATING—Factory new and up-to-date; moderate prices; give us a trial. Jackson & Orr Company, Means street and W. & A. R. R. Both phones. 3-20-14

### Painting and Tinting.

EMERY CONSTRUCTION COMPANY. "Let us build you a house," "Or paint your old house." 318 Fourth National Bank. Main 1455. 4-29-26

PAINT! PAINT!
THE TRIPOD PAINT COMPANY, 37-9 Pryor Street.
BEST goods, prompt service. Phone us your orders. Phones Bell Main 4711, Main 4710, Atlanta 406. 7-1-12

### Roof and Gutter Work.

I REPAIR all roofs, gutters, all kinds sheet iron work. 33 South Pryor. Main 3127. T. W. Hooper. 2-4-62

### Safe Cracksman.



Fire and burglar proof safes opened and repaired. C. C. Downes, 29½ Marietta Street. Phones M. 2146. Atlanta 4922. 4-6-11

### Sand.

SAND.
SAND in any quantity and quality; prompt delivery. S. M. Truitt & Son. 1-13-32

### Sewing Machines.

WE RENT new machines with complete set of attachments for $2 per month; also machines repaired; prompt delivery. Both phones 1893. Singer Sewing Machine Company, 79 Whitehall. 3-14-44

### Shoes.

GET the best shoes for the whole family. Peacock & Drennen, 222 Marietta Street. 4-16-28

### Shoe Repairing.

SHOES HALF-SOLED, SEWED, 50 CENTS.
At Gwinn's Shoe Shop, 6 Luckie Street, Opposite Piedmont Hotel. Both phones. 3-26-45

### Stove and Range Repairing.

STOVE DOCTOR.
STOVE, range and furnace repairing. 61 South Pryor Street. Bell Phone Main 1460. Atlanta phone 1410. 4-10-10

DAN, THE FIXER.
STOVES AND REFRIGERATOR REPAIRING.
We sell second-hand gas stoves.
We sweep chimneys.
121 WHITEHALL STREET.
Atlanta phone 2235. Bell phone M. 2693.

### Transferring and Moving.

TRANSFERRING and moving a specialty. Prices reasonable. L. Stallings. Bell Phone Ivy 3094-J. 42-25-4

### Trunks, Bags and Suitcases.

RETAILED AND REPAIRED.
ROUNTREE'S, 77 WHITEHALL ST.
PHONES: Bell M. 1576. Atlanta 1654.

### Umbrellas.

"Taylor-Made" Umbrellas.
BUY from makers; all prices and styles; re-covering and repairing; every umbrella kept in repair free. Phone for salesman, prompt service.
TAYLOR UMBRELLA CO., 116½ Whitehall St. 4-23-35

### Violin Maker.

OLD VIOLINS BOUGHT, sold and exchanged; repairing a specialty. The Old Reliable Violin Dealer. Mays Badgett, 34½ Peachtree. 3-31-34

### Wood.

WOOD.
SOUTH GEORGIA mill cut-offs by the carload or any quantity you may want. They make fine kindling. S. M. Truitt & Son 1-13-32

## WANTED—MISCELLANEOUS.

RUBBER-TIRED buggy and harness for pony. Call mornings, Ivy 6103. 205-5-8

WANTED AT ONCE—One second-hand fish box. 297 Edgewood Avenue. 5-6-29

I BUY MEN'S old clothes and shoes. Drop a card. L. Bock, 177 Gilmer St.

DROP A CARD.
We'll bring Cash for Old Clothes and Shoes.
"THE VESTAIRE."
166 Decatur Street.

WE PAY HIGHEST cash prices for household goods, pianos and office furniture. Cash advanced on consignments. Central Auction Company, 12 East Mitchell Street. Bell phone Main 2424. 3-26-26

SITUATION—A Georgian want ad will find it. If Mrs. W. R. Shropshire, 604 Washington Street, finds this and has it marked when the "Want Ad" man calls Friday he will present her with a dollar.

# POULTRY, PET and LIVE STOCK

## Poultry Can Be Made To Pay If Leaks and Waste Are Stopped

**Spend Money Judiciously and Look After the Small Things.**



EDITED BY JUDGE F. J. MARSHALL

In these times of keen competition in all lines of business it is the looking after the little things that are usually allowed to go to waste that is responsible for that particular concern having a profitable business.

Hundreds of thousands of dollars are annually wasted by enthusiastic poultry people who go it too fast in their efforts to establish a paying business. These people build houses that are more expensive than are necessary, and are at that not at all adapted to the needs of the flocks to be housed. Failure results and the business is blamed as not being of sufficient importance to be a paying investment.

Frequently people are enthused with the idea that they can establish a great poultry plant that will be greatly admired by all who see it. Even men who show good judgment in other things will get foolish ideas into their heads and waste good money in carrying out odd notions which they have. Money is extravagantly expended for exhibition specimens to be used in the breeding yard when the chances are that they have been bred for some of the superfluous fancy points for the show room, to the exclusion of some decidedly more beneficial points in the breeding yard.

**Much Labor Lost.**

MUCH labor is lost by not having things to your hand in and around the poultry buildings. Hundreds of steps are daily wasted that should be put to better account. In planning houses for the poultry business one should study thoroughly the ins and outs of the daily round to see how many things can be put right to the attendant's hand so that he will not be obliged to make special trips for things that should be better arranged.

Much food is annually wasted in many poultry yards by feeding carelessly upon the ground soft feeds of various kinds. Overfeeding of soft food results in a lot of it being left over to sour and be picked up later in the day when it is not fit to be used as food at all. Then it is worse than lost in the harm it is likely to do to the stock eating it.

**Raise Feed Stuffs.**

If possible raise a lot of your feed stuff, which will help to lower the feed bill expense very materially. In that way you can increase the profits, both a-coming and a-going, by making a good compost heap of the droppings, mixing them with soil as they are taken from the house. This applied to the land where you are to raise the food crops will cause them to bring forth in greater abundance. Study to use all the possible home sources of food supplies, by feeding all the refuse or small stuff from the root crops, such as the small potatoes, either sweet or Irish, turnips, carrots, cabbage, etc. Some of it can be fed raw, other parts can be cooked, and while hot thickened with bran enough to take up all the surplus liquid. Seasoned a little, it makes a splendid food out of an otherwise waste product.

A mill to grind fresh bones will prove a means of great saving, in that you can use it to grind up all bones and scraps from the table. It can also be used to cut up vegetables when it is desired to feed them raw; in fact, it will be found to be an article that is ever ready to do a good turn. In dressing fowls for table use all the heads and shanks can be ground for chicken food. It is surprising how much stuff can be utilized and made to do duty as good food stuff, and save something that is more expensive and no better for the stock. We have only mentioned a few of the many things that can be done to save labor and expense, but which can be carried out to the limit by any enterprising person so inclined.

### Eggs—All Varieties.

BALANCE SEASON—Eggs from my special mating "bred-to-lay" S. C. White Leghorns, $1.50 setting; special mating White Runner ducks (Patton strain) including second drake, fourth and fifth young ducks, Atlanta show, November, 1912, $2 setting. South Georgia Poultry Farm, Sale City, Ga. 3-1-18

THE EGGS of different varieties of fowls will be found classified under their respective breeds in the future, instead of under the classification of "Eggs."

### Leghorns.

WHITE LEGHORN cockerels, heavy laying strain, $1.50; pullets, $2 each; eggs, $1.50 and up. Mrs. Robert West, 137 Carter Hill road, Montgomery, Ala. 11-9-66

### Orpingtons.

PINE Buff Orpington eggs, incubator lots, $1 per setting, $5 per 100. 126 Windsor Street. Main 3588. 5-3-20

### Orpingtons.

S. C. CRYSTAL WHITE Orpingtons; eggs, $2, $3, $5 per setting of 15 eggs; old and young stock for sale. George M. Moseley, Menlo, Ga. 2-27-9

FOR SALE—One pen Kellerstrass White Orpingtons, one cock and four hens; also several trios of Cook's White Orpingtons; foundation stock direct from Cook farms. Write for prices. Mrs. F. O. Miller, Fort Valley, Ga. 3-12-16

### Poultry—All Varieties.

FREE RANGE DUCK AND POULTRY FARM, Chamblee, Ga. Large stock of White Runners, Leghorns and Rhode Island Reds, enables us to ship fresh eggs, strong and fertile. Write for prices on stock and eggs if you want a bargain. 1-21-18

### Plymouth Rocks.

BARRED ROCK eggs, pure and fresh, from the Georgia Poultry Farm; $1 per setting. On sale at 12 South Broad Street. 42-4-6

EGGS from prize-winning E. B. Thompson Ringlet Barred Rocks, either mating, $3 for fifteen; $5 for thirty. A. M. Kendall, Dallas, Ga. 3-8-11

### Cows.

PINE Jersey cow, calf two weeks old, giving 4½ gallons, also sweet milk by the gallon. Ivy 6105-J. 5-6-15

COWS.
FIVE-GALLON Holstein and Jersey. Gentle, easy milker and free from tuberculosis. Has produced 388 pounds milk in last ten days. Don't even inquire unless you have ONE HUNDRED DOLLARS to invest. Can be seen at 50 Sycamore Street, Decatur. Frank A. Doughman, Attorney, 605 Fourth Nat. Bank Bldg. Telephone Main 1142 or Ivy 4000. 32-8-5

### Horses, Mules, Vehicles, Etc.

FOR SALE—Child's small pony cart, cheap. Phone Ivy 1497. 38-6-5

GOOD BUGGY, $20; surrey, $20; pony cart, $15. Ivy 1497. 37-8-5

WANTED—Two-horse wagon, in good repair. Will rent or buy if cheap. Address Box 37, care Georgian. 34-8-5

WANTED—Good, well-kept horse for keep to be used in real estate business; best of care; moderate use. I. C. McCrory, College Park. 5-8-2

FOR SALE—If Mrs. Albert Bellingrath, 177 Crew Street, will mark this and have it in hand when the "Want Ad" man calls Friday she will receive a new dollar bill if she has this ad marked.

### Poultry, Plants and Seeds.

H. G. HASTINGS & CO.
SEEDS, PLANTS AND POULTRY SUPPLIES. PROMPT DELIVERIES TO ALL PARTS OF THE CITY. PHONES 2568.

WHITE DIARRHOEA is the most dreaded of all diseases in little chicks, but if taken in time it can be cured easily. We sell Conkey's and Pratt's remedies for this disease and guarantee a cure. 25c and 50c package.

DON'T let the mites and lice get a start on you; disinfect the poultry houses and runs thoroughly with Pratt's Poultry Disinfectant. No germs can live where you use it and it leaves the place nice and clean. Quart 35c, gallon $1.00.

A GREAT many people advocate feeding baby chicks on a feed that has no corn. We have the Rice special feed that is absolutely free from corn. A good, clean feed at $2.50 per 100 pounds.

A NEW LOT of canary birds imported direct from Germany at $2.75 each.

IF YOUR BIRD needs a new cage, come in and see how complete our line is; we have them ranging in prices from $1.00 up to $5.00.

GOLDFISH GLOBES AND ORNAMENTS.

AUTOMOBILES—The speedy Cartercar will drive up to the door of Mrs. E. R. Barmore, 215 Capitol Avenue, Friday morning and she will receive a new dollar bill if she has this ad marked.

## FOR SALE—MISCELLANEOUS.

FOR SALE—About 10,000 second-hand bricks cheap; also vacant lot; big bargain. Apply 1045 E. Fair Street. 5-7-29

FOR SALE, CHEAP—Big cedar chest, $10, and cedar-lined wardrobe trunk, $15. Mrs. Johnson, Box 54, care Georgian. 203-5-7

FINE CARNATIONS 60c per dozen. Alta Vista Floral Co., 601 Sells Ave. West 135. 5-5-31

BURGLAR PROOF—If Mrs. Mary Whatley, 124 Garnett St., has this ad marked when the "Want Ad" man calls Friday she will receive a dollar for the trouble.

AUTOMATIC REFRIGERATOR
Pays for itself in ice-saving.
$17.50 to $75.00.
C. H. MASON,
6-8 WEST MITCHELL STREET.

25 H. P. PORTABLE saw mill outfit for sale cheap. Royal Lumber Co., Atlanta, Ga. 5-3-20

SHAVINGS for sale. Two-horse load, $1.00. Royal Lumber Co., Oakland City. 5-3-20

FOR SALE—Bedstead and bureau in good condition; bargain for cash. Address Bargain, Box 102, care Georgian. 30-3-5

A NEW BROOM DOES NOT SWEEP CLEAN.
LET US prove this in your home by free demonstration. Full particulars at 107 Temple Court Building. L. R. Sires, agent. Phone Main 667. 5-2-30

FOR SALE—Two pool tables, practically new; been in use in club room and not hurt; must sell at once; bargain; original cost $400. Address P. O. Box 57, Jonesboro, Ga. 5-1-6

C. S. HULLS & Co., Atlanta. Headquarters F. R. Logan & 4-20-32

BANKRUPTCY blanks, $1.50 per set. Warranty deeds, bonds for title, Mortgages, contracts, Stock certificates and bonds. Bennett's, 25 South Broad. 201-20-13

FOR SALE—Sweet potato plants for sale, $1.25 per 1,000. L. W. Bates, Lakeland, Fla. 33-21-4

SEND $1 for 500 extra early sweet potato plants, lemon yams, or 500 Bermuda onion plants, the big kind. Address the Model Farm, Tifton, Ga. 3-20-7

SIGNS BROWN SIGN & PAINTING CO., 77½ Whitehall. M. 3780. 3-18-33

SAFES, FILES, cabinets, new and second hand. Gookin Bank and Office Equipment Company, 113-115 N. Pryor Street.

NEW RUBBER TIRES put on your baby carriage. Repaired, repainted and re-covered. Phone Ivy 3076. Robert Mitchell, 229 Edgewood Avenue. 2-12-9

KENT SIGNS signifies best quality. Kent Sign Co., 130½ Peachtree Street. 3-5-29

NO. 10 SNOWDRIFT 87½c, country eggs 19½c dozen, 40c coffee 28c pound, 30c coffee 22c, 25c coffee 19c pound. Cash Grocery Co., 118 Whitehall. 2-21-7

WE RENT good pianos $3 per month up. We sell good pianos $5 per month up. R. F. RECHT COMPANY, 107-108-109 Temple Court Building. Main 667. 2-19-26

## PIANO BARGAINS.

PIANOS AND PIANO PLAYERS.
SOLD at the lowest prices and on the most reasonable terms at which first-class instruments can be handled. Behr Bros., Newby & Evans, Ludwig and others. Call and see me before you buy.
WALTER HUGHES, 88 N. Pryor St. 2-29-8

FOUND—One dollar, if Mrs. M. S. Orr, 645 Washington Street, finds this ad and has it marked when the "Want Ad" man calls Friday.

## BUSINESS OPPORTUNITIES.

A QUESTION—Will some busy moneyed man answer. My new patented device will make you wealthy. How can I get your attention. Will some man with nerve reply? Address P. O. Box 749, city. 44-8-5

WANTED—Party with $2,000.

# Small Investment; Big Profit in Georgian "Want Ads"---Read for Profit---Use for Results

## AUCTION SALES.

AT AUCTION.

THE ENTIRE FURNITURE AND FURNISHINGS OF 111 WALTON STREET, INCLUDING MAHOGANY DRESSERS AND WASHSTANDS, BRASS BEDS, SOLID MAHOGANY CHIFFOROBE, COST $85; REFRIGERATOR, CHINA CABINET, OFFICE DESK, PARLOR FURNITURE, AXMINSTER AND BRUSSELS ART SQUARES, INLAID LINOLEUM, ETC., FRIDAY, MAY 9, 1913, AT 12 EAST MITCHELL STREET.

COMMENCING AT 10 A. M. FRIDAY WE WILL OFFER TO THE HIGHEST BIDDER THE ENTIRE FURNITURE AND FURNISHINGS OF 111 WALTON STREET, INCLUDING MAHOGANY DRESSERS AND WASHSTANDS, ELEGANT BRASS BEDS, ROLL-TOP DESK, SOLID MAHOGANY CHIFFOROBE, COST $85; MAHOGANY CHINA CABINET, VERNIS-MARTEN IRON BEDS, BLUE RIBBON SPRINGS, FELT MATTRESS, FEATHER PILLOWS, FINE LOT OF ROCKERS, ENAMEL-LINED REFRIGERATOR, THREE-PIECE MAHOGANY PARLOR SUIT, UPHOLSTERED IN GENUINE LEATHER; EARLY ENGLISH LIBRARY TABLES, INVALID'S CHAIR, SOLID MAHOGANY FIVE-PIECE BED ROOM SUIT, COST $225; QUARTERED OAK DINING TABLE, TURKISH LEATHER ROCKERS, LAWN BENCHES, SET OF MAHOGANY DINING CHAIRS, PORCH SCREENS, MAHOGANY AND OAK LIBRARY TABLES, EARLY ENGLISH CHINA CABINET, SEWING MACHINE, LACE CURTAINS, BED SPREADS, AXMINSTER AND BRUSSELS ART SQUARES, INLAID LINOLEUM, HALL RUNNERS, COCO MATTING AND MANY OTHER THINGS TOO NUMEROUS TO MENTION. IF YOU ARE IN THE MARKET FOR ANY FURNITURE, IT WILL PAY YOU TO ATTEND THIS SALE. SALE STARTS AT 10 A. M. PROMPTLY FRIDAY, MAY 9.

CENTRAL AUCTION COMPANY,
12 East Mitchell Street.

## MEDICAL.

DROPSY CURED—Relieves shortness of breath in 36 to 48 hours. Reduces swelling in fifteen to twenty days. Columbus Dropsy Remedy Company, 408 Austell Bldg., Atlanta, Ga. 5-25-11

DEWBERRY'S DELIGHT.

WORKS while you sleep. It acts on the liver, bowels and the kidneys and removes the foul waste matter from the intestinal tract that causes 90 per cent of all human ills. Office, 98 Ashby Street. 4-9-16

DR. EDMONDSON'S Tansy, Pennyroyal and Cotton Root Pills, a safe and reliable treatment for painful and suppressed menstruation, irregularities and similar obstructions. Trial box by mail, 50c. Frank Edmondson & Bro., manufacturing chemists, 11 North Broad St., Atlanta.

HELP WANTED—A Georgian want ad will find it. If Mrs. W. G. Holly, 171 Woodward Avenue, will find this and have it marked when the "Want Ad" man calls Friday he will present her with a dollar.

THE ATLANTA GEORGIAN
published by The Georgian Company,
20 East Alabama St. Atlanta, Georgia.

Entered at Atlanta postoffice as second-class matter.

Subscriptions Payable in Advance.
One year, mail, postage prepaid, $5.00
Six months, mail, postage prepaid, 2.50
Three mos., mail, postage prepaid, 1.25
One month, mail, postage prepaid, .45

Subscriptions Payable in Advance.
Delivered by carrier, one year.....$5.20
Delivered by carrier, six months.. 2.60
Delivered by carrier, three months.. 1.30
Delivered by carrier, one month .... .45
Delivered by carrier in Atlanta and other cities, one week ..... .10

## AUTOMOBILES
### For Sale, Repairs and Accessories.

FOR SALE—Six-cylinder Thomas 40, shaft-drive pulley, equipped in splendid condition. Call Thos. Donaldson, Main 3011. 5-6-16

FOR SALE OR EXCHANGE—One five-passenger combination Q Maxwell car, in good condition. Will trade for two-passenger Ford or sell cheap. Address Lock Box 22, Dallas, Ga. 61-6-4

FOR SALE—My four-seated 40-horse-power Peerless car. Also two-seated runabout. Very cheap. Jack, Box 30, care Georgian. 39-2-5

HIGHEST proof gasoline and automobile oils a specialty. We handle all makes of tires. Automobile accessories. AUTO OIL AND GASOLINE CO., 71 N. FORSYTH STREET. 4-4-59

BIG bargain in a five-passenger touring car; fully equipped; $299 cash. 35 N. Forsyth St. 5-7-8

Good Used Cars
At Reasonable Prices.

Courier Roadster, fully equipped, electric lights..... 275.00
Buick Model 10 Roadster, electric lights..... 325.00
Overland four-passenger, newly painted, new top..... 350.00
Primo Touring Car, new top and seat covers..... 450.00
Maxwell Roadster, Sportsman type, model Q, fully equipped, electric lights..... 375.00
Maxwell Touring, model G, four-passenger, fully equipped..... 450.00
These cars are in good running condition and worth more than the prices quoted above.

BUICK MOTOR COMPANY,
241 PEACHTREE ST. 4-11-8

ATLANTA RADIATOR CO.
REPAIRING and manufacturing. Lamp and fender work. 72 Ivy Street. Atlanta phone 3816. 3-10-12

WARNING TO INFRINGERS AND IMITATORS.

LIQUID TIRE TONIC IS PROTECTED BY U. S. DUYREA PATENT, NO. 578551, AND ALL INFRINGERS, AGENTS OR USERS ARE HEREBY NOTIFIED THAT THEY MUST ANSWER IN THE COURT FOR VIOLATION OF THIS LAW. LIQUID TIRE TONIC COMPANY, KANSAS CITY, MO. 4-8-42

THOR MOTORCYCLES, repairs and accessories; best equipped repair shop in city. We will take care of you. Southern Motorcycle Co., 116 Edgewood Ave. 3-26-31

DOBBS TIRE REPAIR CO.
WE REPAIR AND SELL ALL MAKES OF TIRES AND TUBES. 226 PEACHTREE STREET. PHONE IVY 5046. 4-1-3

VULCORINE

IS ONE practical solution of the tire trouble; it is chemistry, scientifically applied; it has been examined and approved by Edgar Everhardt, professor in charge of department of chemistry at Atlanta College of Physicians and Surgeons, and is guaranteed to give satisfaction or money refunded. Vulcorine Co., 309 Peachtree St. 3-25-45

WE have several Flanders chassis and will build body and paint car to your order. Bargain prices. Don't buy any second-hand car until you see us. NORTH PRYOR GARAGE, NORTH PRYOR PLACE. 4-3-28

A 1911 FOR-PASSENGER CADILLAC, best car ever built and we will let you see us overhaul it and put it in brand new shape; price right. Come see it. Travis & Jones, 26 James Street, third floor. 3-1-24

### Automobiles For Rent

DUNHAM MOTOR CO.
FIVE and seven-passenger cars. Garage, 112 East Ellis Street. Call Bell phone Ivy 2486 day, Main 4326 night. 3-21-28

### Tire Repairing

HIGH-GRADE STEAM VULCANIZING. Retreading a specialty. Prompt attention given express shipments. Sanders-Speer Vulcanizing Company, 160 Spring Street, Atlanta, Ga. 3-28-15

### Motorcycles.

MOTORCYCLES ** EASY TERMS ** BICYCLES.
EXCELSIOR motorcycles, high-grade bicycles; complete line new and used bicycles and motorcycles; complete stock parts and accessories; modern service depot. Lowest prices; easy terms. ALEXANDER-SEEWALD CO., 145-147-149 Edgewood Avenue. Phone Ivy 1609. PHONE FOR DEMONSTRATION. 4-1-22

WINDSHIELDS.
RADIATORS, lamps, fenders, repaired as good as new. Mfrs. all kinds sheet metal work. Warlick Sheet Metal Co., 248 Edgewood. 3-4-64

Castiron Welding
AUTOGENOUS METHOD
AUTO AND ALL MACHINE PARTS. METAL WELDING COMPANY. MAIN 3013. 86 GARNETT STREET. 2-26-6

## REAL ESTATE FOR SALE.

IN one block of Ansley Park I have a lot 50x188 that I want to sell for $700. I will take $50 cash and $15 per month. Address "Mack," Box 17, care Georgian. 5-8-6

BETTER see Fernwood (Peachtree Road) before all the best lots are sold. Frontage 50 to 200 feet and depth 206 to 500 feet. Prices $250 up; no interest. Plats at Charles P. Glover Realty Company, 2½ Walton Street. Phone Ivy 3390. 5-8-7

MY EQUITY in choice West Side lot, worth $700 to $800, for a little less than $100. Address Real Estate, care Georgian. 31-8-5

SUBURBAN COTTAGE, in strictly white neighborhood, convenient to school, stores and churches; five rooms and hall; $1,500. Terms, $150 cash and $15 per month. Address Owner, P. O. Box 150, Atlanta, Ga. 5-5-1

AM LEAVING city and must sell my house at 23 Rosalia Street, near Grant Park; nearly new; good neighborhood; six rooms; all conveniences. B. F. Adams. 44-7-5

FOR SALE—By owner, one new, up-to-date two-story six-room house, North Side, 12 Greenwood Avenue; also new, modern five-room house at 38 Brooks Avenue; cheap city lots on time. Write J. M. Berriman, 515 Third National Bank Building, or phone Ivy 1421. 5-7-7

I HAVE two farms, 125 acres, and one 75 acres. Will exchange one or both for vacant lot. Call Milton, Main 2053. 5-3-24

I AM offering a brand new 5-room bungalow in Inman Park for $2,650 on attractive terms of $250 cash and $20 per month. This has combination fixtures and all conveniences. Sam, Main 2854. 5-6-4

NEAR Peachtree, all improvements, ideal home site, as low as $10 per ft. on terms. Great investment. Box 468, care Georgian. 35-6-5

LEASE OR SALE—Artistic bungalow; screened, tiled, furnace, garage. Address "Ansley Park," care Georgian. 93-4-8

LET US BUILD you a home. Will buy you a lot or pay off your lot. Terms to suit. 400 Temple Court. Main 4189. 4-18-42

I HAVE seven acres, three-room house, half block car line, all cultivated, fine for trucking; will exchange for small renting property. Call Milton, Main 2053. 5-3-24

Spring Street, near Twelfth Street, two-story nine-room house; price $5,500; $750 cash required; balance easy terms, if desired. Address G. A. Dunlop, 301 Mutual Building, Richmond, Va. 5-3-9

WORK—If you want a position, Georgian want ads will find it. If Mrs. E. A. Baughn, 84 Bryden Street, has this ad marked when the "Want Ad" man calls Friday she will receive a dollar bill.

FOR SALE—Beautiful lot, 60 by 232 feet; $1,600; right on Peachtree. Easy terms. See me quick. Address Peachtree, Box 809, care Georgian. 5-2-4

### REAL ESTATE FOR SALE OR EXCHANGE.

OFFER my nice home on North Side, mile limit, double car line, $8,500; easy terms. Good for investment. Owner. Phone Ivy 2414-J. 200-5-7

FOR BEAUTIFUL HOMES and building lots in College Park, the most desirable suburb of Atlanta, see I. C. McCrory.

WANTED—To buy or in part exchange for a residence, 5 to 8 rooms. Answer H. H., this office. 211-5-3

### EXCHANGE—REAL ESTATE.

WANTED—To buy or in part exchange for a residence, 5 to 8 rooms. Answer H. H., Box 500, care Georgian. 211-5-3

### FARMS FOR SALE.

FOR SALE—Beautiful ten-acre tract on paved road; five miles from city, $500 per acre; easy terms or would exchange for house and lot. See Mr. Babb, on Mayson and Turner's Road. 5-8-2

MARKET BASKET—If Mrs. Belle Milner, 121 Capitol Square, reads this as she does the Market Basket, and has this ad marked when the "Want Ad" man calls Friday, she will receive a dollar bill.

ACREAGE—Twenty acres on Fairburn car line, four-room house; beautiful grove; running water; fine orchard of Yates apples; $2,750. It's a bargain; $500 cash. I. C. McCrory, College Park. 5-8-1

### REAL ESTATE WANTED.

WILL MAKE good cash payment on six-room cottage in North Boulevard section. Must buy soon. Renter, Box 849, care Georgian. 5-6-2

# The Georgian's Rent Bulletin

## ROOM AND BOARD.

FOR RENT—To gentlemen only, with or without board, cool, delightful rooms, private home, on car line. 336 Pulliam. Main 5438. 5-8-26

402 PEACHTREE.

NICELY furnished rooms, with best of table board. Ivy 3157-L. 5-8-30

87 E. NORTH AVE.

BEAUTIFULLY furnished rooms, excellent table board. Ivy 2423-J. 5-8-27

ONE nicely furnished front room with board for couple or gentlemen, at 74 Forrest Ave. Ivy 4345. 5-8-16

WANTED BOARDERS—Splendid rooms and board in West End home. Bell Phone West 568-J. 41-8-5

BOARD for gentlemen; reasonable rate, all conveniences, pleasant surroundings, best fare. Write Box 60, Georgian. 26-7-5

CAN ACCOMMODATE two business men or ladies with nice cool rooms, also breakfast and 6 o'clock dinner. 36 East Cain. Ivy 3903. 5-7-12

ONE large downstairs room for two; private bath, hot and cold water; electric lights; terms reasonable. 223 North Jackson. Ivy 5235-L. 5-6-23

SIX gentlemen can secure first-class room and board in private family; large, airy rooms, bath. Apply 16 Ponce DeLeon Avenue, corner Church. Bell, Decatur 318. 5-6-17

BEST MEALS IN TOWN, $3 WEEK. ROOM AND MEALS, $4. 197 SOUTH PRYOR. CALL MAIN 5048. 5-5-30

ROOM AND BOARD for couple, either sex, in private West End home; all conveniences; reasonable. Phone West 1255. 70 Grady Place. 5-5-26

COUPLE can secure front room and board; all conveniences. 338 West Peachtree. Ivy 6908-J. 5-5-23

WANTED—Boarders; nice rooms and board at 119 S. Pryor Street. 26-5-5

NEATLY furnished room with good board. 45 Irwin. Call Ivy 5843. 5-3-13

LARGE, light room, with board, in an elegantly furnished private, modern home, in the prettiest part of the city; everything strictly first-class; a real pleasant home to a refined, permanent couple; references. 619 West Peachtree. Mrs. Corey. Ivy 5635-J. 5-1-26

PEACHTREE INN.

Peachtree and Alexander Sts. American plan $7.50 week up. Room to yourself. European, $3 week up. 1-9-34

30 EAST NORTH AVE.

BETWEEN the Peachtrees; nicely furnished rooms and excellent table board. Ivy 6501. 4-28-16

NEATLY furnished rooms; homelike cooking, also table board. 127 Capitol Avenue. Main 5172-J. 4-23-7

## ROOMS AND BOARD.
### Wanted.

WANTED—By young man, room and board, North Side. Address J. P., care Georgian. 203-5-6

WANTED—Mrs. Mattie L. Catchings, 357 Capitol Avenue, to find this ad and have it marked when the "Want Ad" man calls Friday. He will present her with a dollar.

WANT ROOM and board, private family. Would like to exchange part German, music and dancing lessons. First-class references. Address Beps, care Georgian. 201-5-7

TWO LADIES desire room and board in private family. Will furnish same. North Side preferred. References. Address Room, care Georgian. 200-5-7

## ROOMS FOR RENT.
### Furnished.

NICELY furnished large front room, with private bath. 64 Forrest Ave. 5-8-29

F R F R
TWO light housekeeping rooms, adjoining bath. $15 per month. 371 Glenn St. 5-8-25

FURNISHED front room, close in. 65 Woodward Ave. Main 4548-J. 5-8-18

LARGE room, four windows, nice porch, electricity, bath, telephone, close in. 62 Williams St. Ivy 6760-J. 5-8-20

FURNISHED rooms; private home; all conveniences; hot and cold baths. 79 E. Harris. Ivy 6349-J. 5-8-11

FOR RENT—Two lovely front rooms, neatly furnished, all conveniences, close in, for gentlemen. 137 Capitol Avenue. 5-8-5

TWO nicely furnished rooms to four young men; separate beds; hot water, bath; all conveniences. Ivy 1295. 258 Peachtree St. 5-8-15

THREE nice furnished rooms; hot and cold bath. Main 2286. 5-8-12

FOR RENT—Four large, beautiful unfurnished rooms; hall and private bath, hot and cold water; gas range, connected, suitable for light housekeeping, or will furnish and rent to gentlemen or en suite. Ivy 7089-J. 5-1-24

FURNISHED ROOMS—Near in; private location; cool rooms; for gentlemen. 11 Cone Street. 29-7-5

TWO connecting furnished rooms for rent. 306 South Pryor Street. 25-8-5

NICE furnished rooms, with bath, for light housekeeping. 108 Pulliam St. Phone Main 5045. 202-5-8

FOR RENT—Furnished rooms in modern apartment building, newly papered and painted; steam heat; all modern conveniences; within four blocks of the Candler building. Call 506 Empire Life Building or phone Main 1897. 2-1-14

NICELY furnished room for rent on North Side; $20; all conveniences. Phone Ivy 3656-J. 5-7-11

ONE nicely furnished room for two gentlemen or couple without children, with or without board; private home; Grant Park section. Main 3606-J. 5-7-21

NEWLY furnished; private family; all conveniences; close in. 82 West Harris. Ivy 3607-J. 5-6-20

ONE furnished room for rent to couple without children. 39 West Linden. 5-6-21

LIGHT housekeeping rooms; completely furnished; very cool and light. 85 E. Fair St. 5-6-25

NICELY furnished room adjoining bath, on Linden Ave. between the Peachtrees. Private family. Ivy 6246-J. 5-6-18

LARGE front room, with board, in small family. 148 West Peachtree. Ivy 5775-J. 5-3-28

FURNISHED ROOM for rent, 293 North Boulevard. No children. Ivy 3406-J. 5-3-11

DELIGHTFUL furnished rooms, near business center; all conveniences; desirable location. Trinity Apartment No. 2. 203-30-4

TWO furnished housekeeping rooms, $4 per week; front bed room, $2.50. 34 Carnegie Way. 49-7-5

VERY LARGE front room on first floor; all conveniences; $8 month. West 806-J. On car line. 5-7-37

TWO connecting rooms, furnished complete for housekeeping, in private family; sink in kitchen. All conveniences. 79 West Baker. 5-7-32

BEAUTIFULLY furnished room, new home, every convenience, also large sleeping porch. West 950-J. 4-30-26

TWO OR THREE beautifully furnished rooms, complete for light housekeeping; lovely pictures, electricity, sink in kitchen, hot bath. Bell phone. Best location, with owner. 290 Washington. 5-7-33

ROOM FOR RENT—Elegantly furnished; within three blocks of Candler Bldg. Call at Apartment 1, The Oglethorpe, 195 Ivy St., or phone Ivy 759. 205-5-7

TWO upstairs furnished rooms for housekeeping. 53 Crew St. 5-7-23

## ROOMS FOR RENT.
### Furnished.

DELIGHTFUL front room, one block from Candler Building. Apply Apartment 1 The Wellington. Ivy 5983. 5-7-20

ONE nicely furnished front room; private home; $10 per month. 215 Courtland St. 38-7-5

ONE excellent room, with or without board; private home; North Side. Ivy 6221. 4-30-19

NICELY furnished room adjoining bath, private family, close in. 45-B East Cain Street. 41-6-5

NICELY furnished room; all conveniences; gentleman preferred. Main 2378-J. 5-5-22

NICE front room, suitable for couple or two young men, at 109 Washington. 5-5-25

LOVELY furnished front room, North Side, walking distance; private home. Phone Ivy 2098-J. 5-4-44

FRONT rooms, furnished, hot and cold bath, close in. 311 Whitehall, Atlanta phone 4810. 5-3-32

TWO very large furnished rooms, large closets, plenty of hot and cold water, excellent table board; also large garage; easy to get in and out. Apply 121 Capitol Square. 5-3-31

LARGE, beautiful front room, perfectly grand for summer; North Side. Ivy 6603. 5-2-36

FOR RENT—Furnished rooms; nice location. 911 Peachtree Street. Ivy 6174. 5-2-22

HANDSOMELY furnished large front room, private bath, shady lot; gentleman preferred. "Peachtree," Georgian. 95-4-8

### Unfurnished.

THREE connecting rooms, gas, sink in kitchen, near Highland Ave. 428 Greenwood Ave. 5-8-22

UNFURNISHED rooms, $7 each per week. One furnished, $5 monthly. Working people. 5 Oglethorpe Court. (Entrance 44 E. Cain St.) 200-5-8

FIVE beautiful upstairs rooms; bath, gas, electricity and use of phone, with couple. 11 North Moreland Ave. 206-5-8

FOUR ROOMS, upstairs; private bath, electric lights, gas; to refined couple. Atlanta phone 277. 5-7-15

TWO unfurnished connecting rooms, adjoining bath, suitable for light housekeeping, on good car line, with private family. Apply M. Overton. Ivy 5200. 5-7-17

THREE large connecting rooms to couple without children. 32 Castleberry Street. 5-7-16

ENTIRE first floor, consisting of four very large rooms and large hall. In first-class neighborhood. Call Ivy 6705. 5-7-18

THREE connecting rooms in Kirkwood, adjoining Sutherland Terrace. Vacant June 1. Call Decatur 223. 26-6-5

THREE or four connecting rooms, city water in kitchen; garden, chicken yard and cow if desired. Corner Holderness and Greensferry, West End. 5-4-31

### Furnished or Unfurnished.

ROOMS for rent, furnished or unfurnished. 467 Whitehall. 5-8-21

FOR RENT—Four large, beautiful unfurnished rooms; hall and private bath, hot and cold water; gas range, connected; suitable for light housekeeping, or will furnish and rent to gentlemen or en suite. Ivy 7089-J. 5-1-24

THREE elegant unfurnished rooms, upstairs, with bath; one furnished room, downstairs. 82 Angier Avenue. Private family. No children. Ivy 6824-J. 5-6-14

THREE comfortably furnished or unfurnished rooms for light housekeeping; refined home; would prefer middle-aged couple. Call mornings. 296 Rawson. Main 3276. 5-4-33

NICE furnished or unfurnished rooms; good location; close in; on North Side. Ivy 2903. 5-3-19

## APARTMENTS FOR RENT.
### Furnished.

NICELY furnished five-room apartment in the Colonial, 84 E. North Ave. Ivy 847-L. 5-8-33

FOR RENT—During June, July and August, nicely furnished upstairs apartment consisting of four rooms, bath and large hall, sleeping porch; also front and back porches. In quiet neighborhood and in the coolest part of city. Only a block and a half from car line. Has to be seen to be appreciated. For other information call Ivy 6085 or apply to 433 Spring Street. 5-8-9

SUITE of three delightful rooms, furnished for housekeeping; no children; private home; references required. 159 East Pine Street. Ivy 6823-J. 5-7-35

$10—FIRST FLOOR housekeeping apartments; extra good furnishings, parlor, phone and water; walking distance. Atlanta phone 5828-B. 5-6-27

FURNISHED apartments of three rooms, with stationary washstand, for couple. 266 Whitehall. 5-5-28

### Unfurnished.

WANTED—To sub-lease my unfurnished apartment, all modern conveniences. Apartment H, 312 Rawson Street. Phone Main 5478-J. 5-5-24

APARTMENT NO. 5 Werner Apartments; three rooms; light and airy. Possession May 15. W. H. L. Nelms, 49 Washington Street. 5-4-38

LOST—Mrs. A. L. Chiles, 20 Hill Street, will lose one dollar if she fails to read this and have it marked when the "Want Ad" man calls Friday.

FOR RENT—Six-room steam-heated apartment; close in; North Side. Stewart & Cooper, 317 Peters Building. Main 1228. 4-30-45

IN THE HERBERT, 544 Courtland Street, close in, on North Side, six rooms and bath, front and back porches, steam heat, hot water, janitor service, rent $42.50. Reference required. Apply Herbert Kaiser, 411 Atlanta National Bank Building. Phone Main 276 or janitor on premises. 4-25-29

## HOUSES FOR RENT.
### Furnished.

SUMMER rent; delightful furnished home; large, shady lot; reasonable rent. "Between Peachtrees," Georgian. 96-4-5

FURNISHED six-room bungalow, including linen, china, silver. Located on Ponce DeLeon Avenue. $55 per month. For June, July, August. Phone Ivy 3111-J. 40-7-5

FOR RENT—For the summer, furnished house. Call Ivy 1316. 204-5-6

COMPLETELY furnished seven-room house for summer. References required. 98 Main 4170-L. 5-5-12

### Unfurnished.

FOR RENT—June 1st, my home on East Lake car line, South Kirkwood; seven rooms, with modern conveniences; large grounds, elevated and with beautiful shade. W. C. Cousins, 416 Kiser Bldg. Phone 462 Decatur Exchange. 42-8-5

FOR RENT—Eight-room new house with sleeping porch, overlooking Piedmont Park. 118 East Eleventh Street. Price $40 month. Apply at 845 Piedmont Avenue. Thomas Mayson. 26-8-5

## HOUSES FOR RENT.
### Unfurnished.

445 LUCKIE STREET—Eight rooms; good location. 69 Central Place. Seven rooms, close in; cheap rent. Call Webster, Day, Main 2166; night 2506. 905 Fourth National Bank Building. 5-7-203

OUR RENT list describes everything for rent. Call, write or phone for one. Ivy 3390 Charles P. Glover Realty Co., 2½ Walton street. 2-13-49

GEO. P. MOORE,
Real Estate and Renting.
10 Auburn Avenue.
FOR RENT.

AT No. 212 Rawson Street, corner Central Avenue, we have a second-floor flat of six rooms, carrying all modern conveniences. The walls have just been retinted, and the house is in first-class condition; within ten minutes' walk of center of the city; close to school, and in best section on the South Side. Price $27.50.

NO. 8 Connecticut Avenue, Edgewood, Ga. At this number you will find a six-room cottage, with all conveniences, except bath; large lot; house is in good repair. This is an ideal place for any one who desires to raise chickens, as the lot is very large.

### Furnished or Unfurnished.

FOR RENT—Furnished or unfurnished nice 5-room cottage. Call 68 Currier after 9 a. m. 5-8-32

## STORAGE ROOMS FOR RENT.

ONE large room for storage; private residence; near in. Phone Ivy 1519-J. 5-5-27

## OFFICE SPACE FOR RENT.

OFFICE space for rent, with use of telephone. 419 Empire Bldg. Phone Main 3168. 5-8-19

DESK room for rent; also furniture; $5 month for space. 715 Temple Court. 204-5-8

OFFICE SPACE on Marietta Street near City Hall; rent reasonable. Box 69, care Georgian. Phone Ivy 3094-J. 37-6-5

DESK SPACE with use of telephone. Apply 533 Candler Bldg. 4-25-9

## STORES.
### For Rent.

STORE ROOM used as a shoe shop, good location. By taking same now can keep present trade. Inquirer, 209 South Pryor Street. 5-6-20

## ROOMS WANTED
### Furnished.

WANTED—Two connecting rooms, furnished for light housekeeping; Grant Park section preferred. Address P. O. Box 604, City. 36-7-5

### Unfurnished.

THREE or four rooms in Grant Park section by couple. Address Couple, care Georgian. 207-5-6

## HOUSES WANTED.
### Furnished.

RESPONSIBLE person wishes to care for home during summer. Address G. Box 700, care Georgian. 33-8-5

### Unfurnished.

WANTED—To rent for occupancy about May 25, seven or eight-room house, convenient to car line and in good locality. H. C. Wheeler, 206 Southern Railway Bldg. 5-6-11

## REAL ESTATE AND CONSTRUCTION NEWS

### Final Deliberation On Whitehall Grade

The final arguments, pro and con, in the Whitehall Street grade matter will be heard to-morrow afternoon at 3 o'clock by the streets committee of Council at the City Hall, and a decision will be reached as to whether or not $50,000 will be raised and appropriated for the work. Some 500 persons are expected to attend the meeting, since various interests are affected. A large majority of the property owners, it is said, favor the proposed grade, while a few are holding out.

The proposition is to cut down eight feet at Trinity Avenue and to fill that much at Brotherton. The extent of the grading will be from Mitchell Street to the intersection of Forsyth and Whitehall, and the effect of it, according to the people who are in favor of it, will be to help the entire South Side.

Property owners have promised $15,000 to $20,000, and Council will be asked to give the balance.

**Realty Transfers Show Gain.**

Realty transfers took a big jump in the eighteenth week of 1913, as compared with the eighteenth week in 1912, according to The Fulton County Daily Report. In the former week they totaled $1,061,923, while in the latter the aggregate was $937,099. The number in each instance was the same, 233. Mortgage and loan deeds, personalty items and building permits, were less in both number and amount in 1913, but cancellations jumped more than $20,000.

**Big Loan Deed Recorded.**

A loan deed made April 1 and involving $65,000 has gone to record from the United States Mortgage and Trust Company of New York to the Mutual Life Insurance Company, on the property at the intersection of Peachtree and Ivy Streets. This lot extends 171 feet southward, 97.4 westward and 160 feet northward.

**Large Building Permits.**

Having examined plans for the Y. M. C. A. building on Luckie Street and the Livingston Wright apartment at East North Avenue and Willow Street, Building Inspector Hays has issued permits to build. The former is to cost $250,000 and the latter $60,000.

**Austin Joins Ansley Agency.**

J. M. Austin, who started the Maxwell Automobile Agency in Atlanta and who later was agent for the Marion car, has joined the sales force of the Edwin P. Ansley real estate agency. Mr. Austin is well versed in salesmanship and his friends predict that he will do well in real estate. He hails from South Carolina, but has been in Atlanta five or six years.

**Church to Start Building.**

Although the Central Baptist Church has owned for several months its lot at the corner of Cooper and Whitehall Streets, the erection of the church is not expected to start before 90 days. The board of deacons had a meeting the other night to talk about plans, and will have something definite to announce in a short while.

**Manufacturing for Peachtree.**

Light manufacturing will soon start in the lofts of the building at the northeast corner of Peachtree and Cain Streets. The Southern Candy Company has leased from J. Carroll Payne, owner, through Fitzhugh Knox, builder, the second story of this building for candy manufacturing and the first floor for retail purposes.

**Johnson Motor Co. Lease.**

Another automobile concern has located on Peachtree. The Johnson Motor Company, agents for the Stevens-Duryea, the Little Six and the Chevrolet automobiles, has leased from Dr. J. W. Roberts, through Turman, Black & Calhoun agency, half of the two-story and basement building at 455 Peachtree Street. The lease is for five years and the consideration $3,000 a year. This is the south half of the building, the other portions being leased to the Hendee Manufacturing Company, makers of the Indian motorcycle.

**Christian Science Church.**

The Christian Science Church, at the northeast corner of Peachtree and Fifteenth Streets, is fast assuming definite proportions. Workmen have completed the foundations and have done a good part of the outside brick work. This church will cost about $85,000 and will be one of the handsomest in the city.

**Building Permits.**

$250,000—Y. M. C. A., 71 Luckie Street, eight-story reinforced concrete building. King Lumber Company.

$60,000—James L. Wright, North Avenue and Willow Street, three-story brick apartment. R. M. Walker.

$1,200—Dr. R. H. Adair, 418 North Boulevard, alterations and additions. Day work.

$1,300—Mrs. Van Epps Williams, Van Epps Street, one-story frame dwelling. Day work.

$4,000—C. H. Black, Hayden, Luckie and Harris Streets, one-story brick building. Day work.

$700 each—A. H. Almand, 264-266 South Humphries Street, two one-story frame dwellings. Day work.

$2,400—Mrs. Annie E. Owens, 178 Forrest Avenue, repair fire damage and make alterations. J. A. Fischer.

## REAL ESTATE FOR SALE.

IMPERIAL COUNCIL OF SHRINERS: WE WANT YOU IN 1914. A HEARTY WELCOME AWAITS YOU.

Sharp & Boylston

GEO. P. MOORE
Real Estate and Renting.
10 Auburn Avenue.
EXCHANGE.

PIEDMONT AVENUE LOT, 45 feet front; two blocks of new Hurt Building, just off Edgewood Avenue. Will exchange for negro renting property or vacant lots. Price $13,500.

BOARD WANTED—If you want boarders, Georgian "Want Ads" will find them. If Mrs. O. Warwick, 57 Crew Street, finds this and has it marked Friday when the "Want Ad" man calls she will receive a dollar bill.

$1,500—$500 CASH.

Six-room house, adjoining plant of Atlanta Steel Company. Arranged for two families. House almost new and in good condition. Always rented for $15 a month.

Lot 45x150. Well shaded and drained. Just outside the city. No city taxes. A 10½ or 11 per cent investment.

J. D. COLLINS,
201 Peters Building.
Phone Main 890, Residence Phone Main 2502-J.
5-8-28

IMPERIAL COUNCIL OF SHRINERS: We want you in 1914. A hearty welcome awaits you.

WARE & HARPER
725 Atlanta National Bank Building.

## REAL ESTATE FOR SALE. REAL ESTATE FOR SALE.

### BUILDING LOTS, BEDFORD PLACE, 10 PER CENT CASH

THESE LOTS are strictly choice, elevated, all improvements and close to Piedmont Park. Go out and look at the lots on the east side of Bedford between Seventh and Eighth. See the money being spent for improvements, note the class of houses going up, then try to find something as close in equally as good for $60 per foot. You CAN'T DO IT.

WE CAN sell nine lots, 51x160, all improvements down, for $2,750 each.

Terms: $275 cash, $275 each year for four years, balance at the end of five years. ONLY SIX PER CENT INTEREST.

Good lots are the sure money-makers. You can't make a mistake in buying such property as this on terms so liberal.

Just remember, it's always the land that advances.

STUDY THE MAP, see what big things are crowded around this particular section, then go out and look the land over, see what little property is not built up, then price that in built-up blocks and you can prove to yourself that a profit is sure on these lots on Bedford Place.

You can double your investment in a year.

Imperial Council of Shriners: We want you in 1914. A hearty welcome awaits you.

Chas. P. Glover Realty Co.
2 1-2 Walton Street.

IMPERIAL COUNCIL OF SHRINERS: We want you in 1914. A hearty welcome awaits you.

THOMSON & LYNES
18-20 Walton Street. Phone, Ivy 718.

IMPERIAL COUNCIL OF SHRINERS: We want you in 1914. A hearty welcome awaits you.

THE L. C. GREEN CO.
305 Third Nat'l Bk. Bldg. Phones Ivy 2943, 4546

IMPERIAL COUNCIL OF SHRINERS: We want you in 1914. A hearty welcome awaits you.

GA. HOME & FARM CO.
114 Candler Building.

IMPERIAL COUNCIL OF SHRINERS: We want you in 1914. A hearty welcome awaits you.

EDWIN P. ANSLEY
Ivy 1600. Forsyth Building.

For Quick Sale--Owner Leaving City

BEAUTIFUL east front bungalow in Inman Park; six large rooms and bath; all conveniences; good garden; half block from car line. $4,150; must have substantial payment down. Ivy 6754-J. 26-7-5

Semi-Central Money Makers

$400 PER FOOT, WHITEHALL STREET, right where thousands are changing hands daily. We have a lot 85x285, facing railroad also. Adjoining owners want $600 and $700 per foot for same class of property. We can also get terms to suit you.

$1,400 PER FOOT, PEACHTREE STREET lot, 22x100, right in town. There is lots of little change to be picked up on this lot. Compare the price.

$2,000 PER FOOT, PEACHTREE CORNER, 50x100. If you buy this your fortune is made. Just let us tell you about it.

MARTIN-OZBURN REALTY CO.
Third National Bank Bldg. Phone Ivy 1276; Atlanta 308.

FOR SALE BY
GREENE REALTY COMPANY

GRANT PARK COTTAGE.

We have a 6-room cottage on one of the prettiest South Side streets, has all conveniences, and a real home to be appreciated. Only $3,500, on terms. SEE US QUICK.

511 EMPIRE BLDG. REAL ESTATE, RENTING, LOANS. Phones 1599

# You May Find Just What You Have Been Looking for in These "WANT ADS"

REAL ESTATE FOR SALE. REAL ESTATE FOR SALE.

## WEST PEACHTREE STREET

WE HAVE an exceptional good bargain on West Peachtree Street, located between the intersection of Peachtree Street and Porter Place. A small amount of cash will handle the trade. THIS IS WORTH INVESTIGATING.

J. R. SMITH & J. H. EWING

REAL ESTATE, RENTING, LOANS.

Ivy 1513. 130 Peachtree Street. Atlanta 2865.

---

IMPERIAL COUNCIL OF SHRINERS: We want you in 1914. A hearty welcome awaits you.

## J. B. JACKSON

REAL ESTATE
213-14 PETERS BUILDING.

---

IMPERIAL COUNCIL OF SHRINERS: We want you in 1914. A hearty welcome awaits you.

## JOHN J. WOODSIDE

THOS. R. FINNEY, Sales Manager.
12 "Real Estate Row."

---

## A. J. MAYFIELD

REAL ESTATE AND RENTING.

49 S. Pryor St.

FOR RENT.

| | | |
|---|---|---|
| 5-r. h., | Exposition Street | $12.50 |
| 5-r. h., | 49 Larkin Street | 20.00 |
| 5-r. h., | 15 Wellborn Street | 15.00 |
| 4-r. h., | 734 Elliott Street | 8.00 |
| 4-r. h., | 14 Corley Street | 7.50 |
| 4-r. h., | 30 Ridge Avenue | 9.50 |

These are all in fair shape. Necessary repairs will be made.

---

## NORTH SIDE HOME

8-ROOM, 2-story home; hardwood floors; 2 baths; driveway; sleeping porch; furnace heat; corner lot, 50x150; one of Atlanta's best residence streets. Price, $7,000, on easy terms. The best buy in the city. This price is for this week only. See us at once.

## R. C. Woodbery & Co.

REAL ESTATE AND RENTING.
803 EMPIRE LIFE BLDG. PHONE IVY 4726.

---

IMPERIAL COUNCIL OF SHRINERS: We want you in 1914. A hearty welcome awaits you.

## Brown, Strauss & Ward Company

REAL ESTATE, LOANS, RENTING. HOMES BUILT ON EASY TERMS.

Candler Building.
112 North Pryor Street. Phones: Ivy 3234-3235.

---

IMPERIAL COUNCIL OF SHRINERS: We want you in 1914. A hearty welcome awaits you.

## W. E. Treadwell & Co.

24 South Broad.

---

IMPERIAL COUNCIL OF SHRINERS: We want you in 1914. A hearty welcome awaits you.

## S. L. DALLAS

318-319 Fourth Nat. Bank Building.

---

IMPERIAL COUNCIL OF SHRINERS: We want you in 1914. A hearty welcome awaits you.

## R. O. COCHRAN

74-76 Peachtree Street.

---

## The Randolph Loan Company

IS PREPARED to make first mortgage loans on real estate, second mortgage loans and we buy and sell purchase money notes. We loan from $1,000 to $1,000,000. The rate of interest is 5, 5 1-2, 6, 6 1-2, 7, 7 1-2 and 8 per cent, depending on grade and size of loans. Come direct to our office. Quick service. We finance building propositions.
21 INMAN BUILDING. MAIN 877.

---

## BEN GRAHAM COMPANY

319 Empire Building. Main 4376.

ON NORTH MAYSON AVE., elegant nine-room home, with five-room servant house in rear; lot 50x250 feet to an alley; all conveniences; two car lines. Will trade for small amount of acreage on car line. See W. L. Merk.

BEAUTIFUL brick, seven rooms and basement; lot 50x190 feet, on Virginia Avenue, for $7,500; $1,000 cash, balance easy. See J. O. Palmer.

WE WANT some 12 to 14 per cent rent paying investment property, in good repair, in either white or negro section. See Mr. Graham.

REAL ESTATE FOR SALE. REAL ESTATE FOR SALE. HOUSES FOR RENT.

## W. A. FOSTER & RAYMOND ROBSON

11 EDGEWOOD AVENUE.
REAL ESTATE, RENTING AND LOANS.

IMPERIAL COUNCIL OF SHRINERS: We want you in 1914. A hearty welcome awaits you.

FOSTER & ROBSON

---

FOR RENT.

83½ HOUSTON STREET.

ON THE south side of Houston Street, between Courtland and Piedmont, on the second floor. Eleven rooms in a brick building. Gas, water, bath, washstand, closet and sink. In good condition. $60.

WE PUBLISH A WEEKLY RENT BULLETIN, giving a good description of everything we have for rent. Get a copy.

JOHN J. WOODSIDE.

Atlanta Phone 618 12 AUBURN AVE. Bell phone Ivy 671.

---

## FOR RENT

## Chas. P. Glover Realty Co.

2½ WALTON ST.

| | | | |
|---|---|---|---|
| 12-r. h., | 17 East North Avenue | $95.00 | |
| 12-r. h., | 40 West End Avenue | 50.00 | |
| 12-r. h., | 386 Spring Street | 40.00 | |
| 10-r. h., | 82 Central Place | 35.00 | |
| 10-r. h., | 135 Ivy Street | 50.00 | |
| 10-r. h., | 66 Highland Ave. | 35.00 | |
| 9-r. h., | 423 Gordon Street | 45.00 | |
| 8-r. h., | 3 West Eleventh Street (furnished) | 75.00 | |
| 8-r. h., | 531 Courtland Street | 47.50 | |
| 8-r. h., | 739 North Boulevard | 42.50 | |
| 8-r. h., | 84 East Cain Street | 42.50 | |
| 8-r. h., | 95 Washita Avenue | 40.00 | |
| 7-r. h., | 107 Capitol Avenue | 45.00 | |
| 6-r. h., | 256-B Courtland Street | 32.50 | |
| 6-r. h., | 261 East Georgia Ave. | 27.50 | |
| 6-r. h., | 450 Westminster Drive, June 1 | $26.00 | |
| 6-r. h., | 137 Venable Street | 18.00 | |
| 6-r. h., | 29 Palmetto Avenue | 15.00 | |
| 6-r. h., | 21 Daley Street | 13.50 | |
| 5-r. h., | 31 Turman Avenue | 25.00 | |
| 5-r. h., | 989 Glenwood Avenue | 16.50 | |
| 5-r. h., | 5 Rockeyford Ave., Kirkwood | 15.00 | |
| 4-r. Apt., | 1 Baltimore Place (second floor) | 25.00 | |
| 4-r. h., | 111 Kelly Street | 18.00 | |
| 4-r. h., | 211½ Whitehall Street | 15.00 | |
| 4-r. h., | 1 Forrest Street | 9.50 | |
| 3-r. h., | 1 Connecticut Avenue | 8.00 | |
| 3-r. h., | 47 Scott Street | 8.00 | |

---

## FOR RENT

## Brown, Strauss & Ward Company

| | | | |
|---|---|---|---|
| 9 rooms | 423 Gordon St. | $45.00 | |
| 8 rooms | 739 N. Boulevard | 45.00 | |
| 8 rooms | 621 N. Jackson St. | 50.00 | |
| 8 room | Bungalow on Clifton St. | 25.00 | |
| 7 rooms | 43 Dargan Place | $30.00 | |
| 6 rooms | 52 Dargan Place | 25.00 | |
| 6 rooms | 40 Whiteford Ave. | 20.00 | |
| 5 rooms | Franklin St. | 20.00 | |
| 5 rooms | 25 Hale St. | 20.00 | |
| 3 rooms | 56 McDonough | 8.50 | |

REAL ESTATE, LOANS, RENTING. HOMES BUILT ON EASY TERMS.

112 Candler Building.
112 North Pryor Street. Phones: Ivy 3234-3235.

---

## GARAGE FOR RENT

WE HAVE one of the best garage propositions in the city. A building containing about 6,000 square feet to a floor and five floors, 30,000 square feet.

WHY not go up in the air with the building and pay ground rental than spread out on the ground and pay high prices.

ELECTRIC elevator to carry any cars—electric lights and all equipment.

COME up and get a price if you are interested in a garage proposition three blocks of Peachtree and downtown. THIS city hasn't another such proposition to offer.

## Turman, Black & Calhoun

203-8 Empire Building.

REAL ESTATE FOR SALE. REAL ESTATE FOR SALE.

## Steam-Heated Apartments

NEW, 6-room, second story; refrigerators, gas ranges, electric lights and all modern conveniences; 67 Highland, second door from Jackson. Special price to September 1.

## W. H. WITHERS

217 and 218 Temple Court. Phone Main 4569.

---

## Fourteenth Street Residence For Sale or Exchange---$3,000 to $5,000 Sure Profit

ON FOURTEENTH STREET, WEST, just a few doors from Peachtree, we own a strictly modern, up to date and practically new residence of nine rooms. This place also has a cement driveway, a garage, and the lot is 50 by 180 to an alley, and is on the south side of the street. The house itself is attractive, has all conveniences. The street, as everyone knows, is one of the most select North Side residence streets. We will sell this property $2,000 under value. On this basis, $6,000 cash will be required, balance of $5,500 will be divided into seven or eight annual payments if desired. $3,000 to $5,000 profit here sure in next three years. Several parties have applied for lease at $75 per month. This means about 7 per cent net on the investment.

Or we will exchange the property for well located income city property; accept or pay difference.

GEORGIA LAND AND INVESTMENT CO., Owners
Ivy 5522. 60 1-2 North Broad St.

REAL ESTATE FOR SALE. REAL ESTATE FOR SALE.

## GRAND AUCTION SALE

DO YOU WANT A

## Home in Atlanta Suburbs

Where you can live in a nice, growing town, with good schools and good churches, surrounded by congenial neighbors—yet, where it is convenient to the city?

## You Do!

Then come with us on SATURDAY MORNING, MAY 10th, to

## Stockbridge, Ga.,

Where we are going to hold a big auction sale of NINETY BEAUTIFUL LOTS, all inside the corporate limits, and all be level and nice for building purposes. About 20 are good business lots, right in town. This is the property of Mrs. L. J. Dorsey.

Stockbridge is just eighteen miles from Atlanta, on the Southern Railroad to Macon. It is a live, progressive town, and even if you should not decide to live there, you can make a good and profitable investment in one or more of these lots. Good railroad schedules make it convenient for the residents of the town.

TERMS ARE SO EASY—anybody can buy—ONLY $10 CASH, $5 a MONTH.

FREE BARBECUE FOR EVERYBODY.

A good brass band will furnish catchy music.

We are going to give away three good lots and a few other things. You might pick up one of these. So come go with us.

Train leaves Terminal Station at 7:45 a. m. Meet us there—enjoy the day with us—and at the same time make a good profit for yourself.

## UNITED BUILDING CO., Agents.

400 Temple Court.
COL. WATT KELLY, Auctioneer.

---

## What Can Be Done in Decatur

IN ONE BLOCK of the South Decatur car line, nearly four and one-half acres of as pretty property as you ever saw, with streets on all sides; shaded and beautifully located; an ideal home site, or you can build on part of it and sell the balance and make your home lot clear; price, $4,500; one-third cash.

ON CANDLER STREET, within three blocks of the South Decatur car, I have fourteen acres fronting 800 feet on Candler Street, for $5,000. This street is now being paved.

HOW ABOUT a lot in half-block of South Decatur car line, with sewer, tile sidewalks and water, 50x190, for $600? Best of neighborhoods and will double in value.

NO PLACE with the future that Decatur has; buy at these low prices and get the benefit of the enhancement.

## WILLIAM S. ANSLEY

217 ATLANTA NATIONAL BANK BLDG.

---

## HOMES ON EASY TERMS

IN WEST END we offer a six-room house in good condition, on lot 36x150, for $2,250, on terms of $100 cash, assume loan of $1,250 at 7 per cent, balance $15 per month. Now rented for $15.00.

WE ALSO OFFER a new 8-room house in Inman Park, well built and now being papered. Every convenience; lot 48x150. Price, $5,750, on terms of $250 cash, assume loan of $3,000, 4 years, at 7 per cent, and pay balance $40 per month. Now rented for $40. Owner can get possession on short notice if desired.

These are genuine bargains. See us.

## Empire Trust & Safe Deposit Co.

EMPIRE BUILDING.

---

IMPERIAL COUNCIL OF SHRINERS: We want you in 1914. A hearty welcome awaits you.

## J. W. DOBBINS & CO.

312 Peters Building. Phone, Main 2126.

---

## THOS. J. BUCHANAN

405 Peters Building. Phone, Main 5258-J.

ON OAKLAND AVENUE, one block from car line, I have for sale a good 7-room house on a large lot 65x200. The house is not exactly modern, but a splendid house, and in fine shape. There is plenty of nice shade and fruit trees, grapes and nice flower garden. Altogether, making it a most excellent home. It can be had at a very reasonable price, and on terms.

REAL ESTATE FOR SALE. REAL ESTATE FOR SALE.

IMPERIAL COUNCIL OF SHRINERS: We want you in 1914. A hearty welcome awaits you.

Forrest & George Adair
Second Floor Atlanta National Bank Building.

---

IMPERIAL COUNCIL OF SHRINERS: We want you in 1914. A hearty welcome awaits you.

## BEN GRAHAM CO.

319 Empire Building.

---

IMPERIAL COUNCIL OF SHINERS: We want you in 1914. A hearty welcome awaits you.

## Turman, Black & Calhoun

Second Floor, Empire Building.

---

## WILLIAMS-HARTSOCK CO.

Real Estate and Builders
Main 2106 4th National Bank Bldg.

ANSLEY PARK—Modern six-room bungalow on a $2,500 lot. Near car. Now look—the price is cut to $5,000, and the terms are—see us, but hurry.

JUST OFF Ponce DeLeon and right at Druid Hills, on an unsurpassed street, we have a beautiful east front lot. It's worth $2,750, but the owner has given us a two-days' price of $2,150. An inquiry will convince you that this is your opportunity.

IN DRUID HILLS, on a 100-foot front lot, we have an excellent eight-room HOME. It's a bargain at $12,500.

ST. CHARLES AVENUE—Good little home on a lot 50x207 feet to an alley. $5,500 on terms gets this. The owner of this put the gain in bargain.

THREE BLOCKS from Peachtree, five from Georgian Terrace, on swell street, six-room bungalow; furnace, etc. Owner leaving city. $5,750, $500 cash.

WE BUY, build, sell and exchange, so let's get together.

---

IMPERIAL COUNCIL OF SHRINERS: WE WANT YOU IN 1914.

## HARPER REALTY COMPANY

JNO. L. HARPER. FRANK T. PIKE. A. H. HARPER.
717 Third National Bank Building.

---

## Ansley Park---8-Room New Home Lot 60x400 Feet

RIGHT NEAR Piedmont Avenue and the car line, we have a brand new two-story eight-room home, of all improvements; beautiful electric fixtures, facing the golf links and on lot 60x400 feet. Price, $7,000 on terms. Can you beat it?

## THOMSON & LYNES

18-20 WALTON STREET. PHONE IVY 718.

---

## MARBUT & MINOR

BELL PHONE MAIN 3762. ATLANTA PHONE 3102-A.

$4,200—EIGHT-ROOM TWO-STORY HOUSE; LOT 100 BY 200; SOUTH MORELAND AVENUE.
$2,500—TWO NEW FIVE-ROOM COTTAGES; MAY AVENUE.
$2,700—SEVEN-ROOM COTTAGE; FLAT SHOALS AVENUE.
$250 TO $800—THIRTY BEAUTIFUL LOTS, NEAR EAST ATLANTA BANK.
$3,200—EIGHT ACRES WELL IMPROVED; 2 MILES OUT.
$750.00—Two large lots on McPherson Avenue.
$1,600—Five-room house, lot 60x150, Flat Shoals Avenue.

## MARBUT & MINOR

MONEY TO LOAN. MONEY TO LOAN.

## MONEY

WE HAVE ample connections whereby we can make loans on desirable real estate in the city. Anyone wishing to have a loan made quickly will please see us. We can place the application without any unnecessary delay.

## Ralph O. Cochran Company

74-76 Peachtree Street.

THE ATLANTA GEORGIAN
Published Every Afternoon Except Sunday
By THE GEORGIAN COMPANY
At 20 East Alabama St., Atlanta, Ga.
Entered as second-class matter at postoffice at Atlanta, under act of March 3,1873
Subscription Price—Delivered by carrier, 10 cents a week. By mail, $5.00 a year.
Payable in Advance.

## THE SUPREMACY OF THE LAW

### ---Governor Brown's Splendid Statement Came at the Right Time and Was a Masterpiece of Thought.

The statement of Governor Joseph M. Brown, written at the request of Hearst's Sunday American, and published exclusively in last Sunday's American, created no end of favorable comment, not only in Atlanta and the State but throughout the entire South, as well.

Every sentence was well thought out. The statement was clean cut. It was backed by reason and logic. It was a plea for law and order.

Governor Brown has performed no greater service during his busy term in office than this ringing address to the people at a time when cold, calm, dispassionate reasoning was necessary.

Nearly every newspaper in the State has commented upon the Governor's statement. The Athens Banner sums it all up in the following paragraph:

***Governor Brown's address to the people of Atlanta, and through them a sermon to the people of the entire State, was a masterpiece of thought and reason for respect for law and confidence in law enforcement.***

It is not too much to say that Governor Brown's appeal was **THE BEST SERMON** delivered anywhere throughout the South last Sunday morning.

R R R

## Restore the U. S. Merchant Marine

Following foreign protests, the last of which was filed by the newly-arrived British Ambassador, there have been statements from Washington that it was the intention of the leaders of the House of Representatives to drop out of the tariff bill that sub-section which provides "that a discount of 5 per cent on all duties imposed by this act be allowed on such goods, wares, and merchandise as shall be imported in vessels admitted to registration under the laws of the United States."

We can not believe these reports to be true. The purpose of this section is to make a beginning in the revival of American shipping over all the oceans. To-day we carry **ONLY 9 PER CENT** of our imports and exports in our own ships.

The policy proposed by Chairman Underwood in the framing of his tariff bill is an old, well-tried American policy. It was the policy adopted by the First Congress in 1789, reenacted in 1790, 1794, 1795 and 1800. In 1804 it was again reenacted in a tariff act which was approved and signed by President Jefferson.

That policy gave us **FOR SEVENTY-TWO YEARS THE CARRYING OF 80 PER CENT OF OUR ENTIRE FOREIGN COMMERCE.**

These figures, **9 PER CENT NOW AND 80 PER CENT THEN**, fully explain these foreign protests, which are intended to kill off at once any beginning of a new American merchant marine. The protests are based on conventions abolishing such discriminating duties which the United States long ago entered into with Great Britain and other countries, twenty-two in all. But there is a section in the tariff bill suspending the operation of this 5 per cent discount on tariff duties whenever it conflicts with an existing convention; and these conventions can be rendered void after due notice. The section, as it stands, is the merest beginning, but it represents a mighty principle for American advancement.

Mr. Underwood himself declared on the floor of the House three years ago: "It seems clear to me that the **CONSTITUTIONAL AND EFFECTIVE WAY** to restore the American ships to the seas is to return to the policy of the fathers."

"It does not place additional burdens on the people," added Mr. Underwood. "It has been tried and proved effective. It is a policy by which we can restore the American flag to the seas. It is a policy that will restore the balance of commerce, as well as trade, to our nation."

Is it possible that Mr. Underwood, who made that utterance, is now about to abandon that policy and drop the section from the tariff bill? Are his colleagues so timorous, so alarmed by these foreign protests, that they would sacrifice the upbuilding of American shipping? Are these foreign protests being made from fear of any harm that may befall the United States by reason of such discrimination in duties? Are we never to serve notice on the world that America is going ahead as it pleases the wisdom of America?

That section stands in the bill in the interest of **AMERICAN SHIPPING**, and it seems inconceivable that Congress should for any reason at all abdicate to the representatives of foreign countries its constitutional right to legislate in the interest of the American people.

## PERTINENT PARAGRAPHS

The love blindness cure frequently leaves unpleasant results.

It is often difficult to deliver all the goods mentioned by the press agent.

The fellow on top can always afford to smile.

Love is more apt to soften man's head than his heart.

There is nothing terrifying in the crow of a whipped rooster.

A small woman can occasionally supply motive power for a very large man.

It seems as though some persons marry just for the sake of getting divorced.

When a man pats you on the back he may be reachin~ for your pocketbook with the other hand.

There is no plunger so reckless as the one who is plunging with the other fellow's capital.

It is seldom that you can make a woman angry by staring at her.

Investigation of optimism will generally reveal the fact that there is a fat bank account behind it.

## The Power Against the Panama Canal

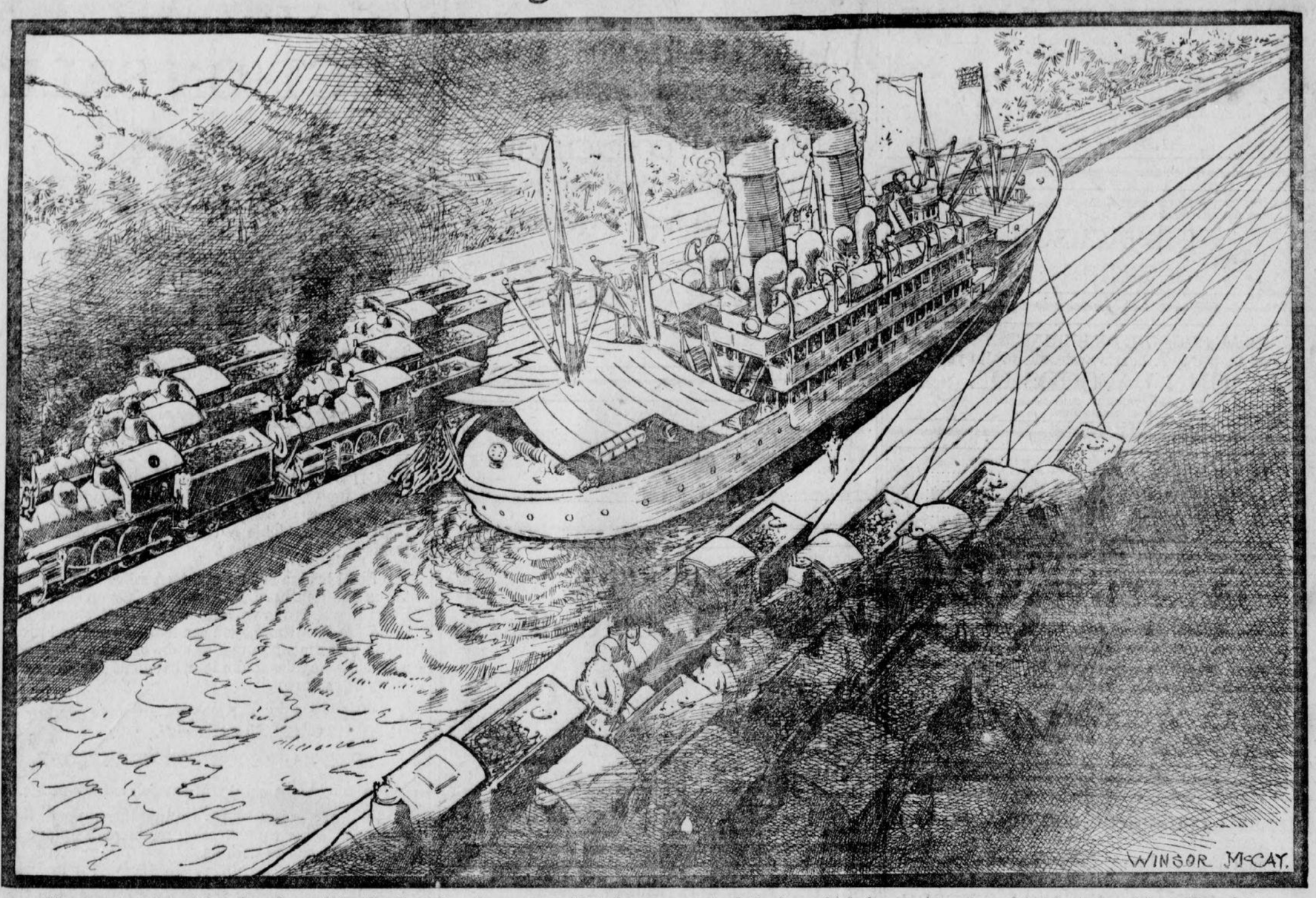


The transcontinental railroads, mainly the Canadian lines, are said to be backing England in the Britsh protest, which has for its purpose the abolishment of the law which favors American ships (not owned by railroads) in an American canal, dug by American dollars on American soil.

## What Would Happen if the Orbital Motion of the Earth Were Retarded

### Garrett P. Serviss Says That Interference Might Precipitate It Into the Sun or Into a Different Orbit.

By GARRETT P. SERVISS.

"WHAT would happen if, by some unforeseen obstacle, the orbital motion of the earth were retarded? Would the decrease of the earth's centrifugal force cause it to be drawn into the sun, or would the orbit be automatically adjusted, so that equilibrium would be restored?"

The writer of that may seem to some readers to be borrowing trouble about nothing, but in reality he has asked a very practical question.

The earth rushes eastward round the sun at a velocity of about 18 1-2 miles per second. But, while interstellar space, like the Atlantic Ocean, offers plenty of open room for speeding suns and planets, yet it also contains many potential obstacles, such as great nebulae, both luminous and dark, some of which are billions of miles across; and wandering comets, and shoals of meteors, and huge invisible bodies which are only known to exist by the effects that they produce upon visible stars that have fallen under the influence of their attraction, to say nothing of the millions of other suns which, like ours, are rushing in all directions, like ships at sea, each seeking its own port.

### Move With Appalling Rapidity.

Some of these, like the immense star Arcturus, which exceeds our sun thousands of times in magnitude, are moving with appalling speed, as if they were giant battleships ramming their way through the universe.

So it is evident that accidents may happen even to the best ordered solar systems, and an inquiry like that made above is worthy of an answer.

If the "unforeseen obstacle" should absolutely destroy the earth's orbital motion round the sun, the consequence would be that the earth would fall straight into the sun and be consumed almost in a flash. But there would be time for its inhabitants to make dignified preparation for their end, since the earth would take about 64 1-2 days to fall to the sun after its orbital motion was arrested. If the orbital motion of the moon were similarly destroyed it would fall to the



GARRETT P. SERVISS.

earth in about four days and twenty hours.

If the obstacle acted for a short time only and destroyed but a part of the earth's orbital motion, then the earth would drop nearer the sun and begin to travel round it in a smaller orbit. In that case the earth would adjust itself automatically to the new state of affairs. But probably it would not be very agreeable for us to be carried, say, twice as near the sun as we are now, for then the quantity of solar heat falling upon the earth would be quadrupled.

If the obstacle acted as a continuous resistance to the earth's orbital motion, then the earth would gradually approach the sun on a spiral path, until, at last, it would plunge into the solar furnace. The same result would be produced, but much more slowly, if the resistance were encountered by the earth periodically at some point in its orbit. The orbit would then become a little smaller after each encounter, until, at last, it might become so small that it would pass within the body of the sun, which is 860,000 miles in diameter.

### To Increase Earth's Speed.

It would also be possible for some vast mass, like an extinguished sun, passing near the solar system, to so act upon the earth as to increase instead of decrease its orbital velocity, and in that case the earth would adjust itself to the new conditions by moving away from the sun and traveling in a larger and more remote orbit, perhaps away out in the cold of distant space.

But the earth might be dragged off, like a kidnaped child, by a huge passing body, and then it would never see its family again. All the other planets would suffer similarly, the solar system would be broken up and scattered abroad, and the sun itself, owing to the tremendous tidal forces set in action by the near approach of the disturbing body, would probably be burst asunder, and the entire system reduced to the chaotic state of a whirling, spiral nebula.

This is not purely a fanciful picture, for there are many reasons for believing that just such catastrophes have happened to other suns and solar systems, and have been visible to us in the form of new, temporary stars, some of which, like the great new star of 1901, have actually been seen to turn into nebulae!

But the universe is only the more interesting for these things. The joy of the Creator is in making, unmaking and remaking, and, perhaps, in a higher state of existence we shall take the same pleasure in these vast changes that we now find in watching the progression from seed to flower and from flower back to seed, while spring, summer and autumn flit over our gardens.

## Fun on the Farm With a Prize Fighter and Some Literary Lights

### Elbert Hubbard Tells of Freddie Welsh's Visit to the Roycrofters. Explains the Benefits Derived From Good Nature.

By ELBERT HUBBARD.

JUST before going across the sea to box Matt Wells for the championship of England Freddie Welsh spent six weeks with us at East Aurora. Freddie's go with Wells netted him just twenty-one thousand dollars.

The champ is twenty-seven years of age; weighs 135 pounds; stands five feet six. He has fought eighty-six battles, and lost two.

At Roycroft, Freddie passed the medicine-ball with the girls, played baseball with the boys, and every evening put on the mitts, over on the Roycroft playground, with any individual who announced himself as a candidate for honors. And the farmers came from up the creek.

Freddie does not talk much. Neither is his fighting done on the typewriter. I never heard him say a purple word. His gab is short, clear and epigrammatic. Once in a while he passes out a jab like this: "Look here, have you ever noticed that there is a class of fellows who, when you make a suggestion, always counter with another?"

### Keeping One's Temper.

Every good thing can be abused. Exercise can easily be carried to the point where it gives a diminishing return; continued, it may be fatal to life.

But it must be admitted that man has a body that thrives only when it is properly exercised. We eliminate the cosmic slag only when we work.

Boxing is a game. It tends to give courage, to make the man a cheerful loser. It teaches him to keep his temper, and its general tendency is to put fear behind and make him carry the crown of his head high and his chin in.

During the time that Freddie Welsh was with us I never saw him lose his temper nor give way to any fits of unpleasantness. He was always courteous, kind, gentle, moderate in speech.

He uses no tobacco, nor strong drink, nor strong language, and for the most part is a vegetarian.

Freddie Welsh realizes that



ELBERT HUBBARD.

most of us eat too much and our energies are consumed in running our boilers. Right breathing, right mental attitude, moderation in all things make for efficiency and length of days.

While I have no desire to revive the Roman sports as practiced in the Coliseum of old, yet I realize the important part that play and games form in a well-rounded universe.

### On Boys and Girls.

I believe the man who knows how to counter is reasonably free from introspection and brooding. He is not looking for insults, slights and trouble.

The days that Freddie Welsh spent at The Roycroft exerted a beneficial influence on all of the boys as well as the girls around the institution. Freddie told the rubes a few things about right living that they will remember long; and as a general result, we have every day a deal of road-work, cross country hikes, wrestling on the mat, and a general desire of everybody to get in condition, with orders always and forever to keep your temper no matter what happens.

Life is no soft, silly, four o'clock tea. The business of man is to hustle, and when an individual has lost his fighting edge he is out of the game, and the Great Timekeeper is about to give him the count.

Freddie Welsh agrees with Ruskin, "Industry without art is brutality."

Keats was a fighter, and Freddie pays the scrappy poet the compliment of carrying around with him a hundred-dollar copy of his warm stuff.

Robert Browning, being a wrestler, is also honored in a similar way.

### Hudson Maxim's Bouts.

The other day Hudson Maxim, all-round genius, literary gazabo and charming gentleman, was here. He was much pleased with Freddie's art, and when an invitation was offered to any one who wished to occupy the time to come forward, Hudson forgot the Science of Poetry, slipped off his coat and vest, shot his collar and cravat, and crawled through the ropes.

Later he went out of the ropes in the same way.

There is a way of getting out of the ring that is ungraceful, ungracious and uncalled for—like unto the scions of millionaires who go out first-class and come back steerage.

Hudson Maxim crawled into the ring and stayed as long as he wanted to; then he crawled out, graciously smiling, having held his own for three very stiff rounds with the English champion.

# CORONER HURRIES PHAGAN CASE

ORDER NOW YOUR SUNDAY AMERICAN
BOTH PHONES MAIN 5,000

THE ATLANTA GEORGIAN

*Read for Profit---GEORGIAN WANT ADS---Use for Results*

VOL. XI. NO. 237. WEATHER: FAIR. ATLANTA, GA., THURSDAY, MAY 8, 1913. 2 CENTS EVERYWHERE PAY NO MORE

HOME EDITION

## TECHNICALITY DELAYS FINAL TARIFF ACTION

Democrats Seek to Avoid Going on Record on Scientific Non-Partisan Commission.

WHAT MEASURE PROVIDES

Repeals Duties of the Payne Act and Provides for Levying Tax on Incomes.

WASHINGTON, May 8.—The final roll call on the tariff bill will not be had to-day until the Speaker disposes of a knotty point of order against the Republican motion to recommit the bill.

The point of order is designed to avoid putting the Democrats on record on the question of the creation of a scientific non-partisan tariff commission.

The Underwood tariff measure repeals the duties of the Payne act, which was passed by a Republican House in 1909. It provides for an income tax on all incomes over $4,000 a year. Corporations and business concerns are taxed also.

The income tax is expected to raise an annual revenue of over $,0,000,000 The average reduction in duties from the Payne law is from 40.12 per cent to 29.60.

The biggest cut has been made in the wool manufactures. The annual revenue raised by the Payne bill is $304,000,000, whereas the revenue from the Underwood bill is estimated at $266,701,000.

The Underwood bill puts boots and shoes, flour, meat, raw wool sugar and many of the necessaries of life on the free list. Big reductions are made in the cotton schedule.

In luxuries the rates have been slightly increased over the level of the Payne bill.

### Manufacturers Meet To Fight Tariff Bill.

WASHINGTON, May 8.—A conference of manufacturers and producers called by the Illinois Manufacturers' Association met here to-day to talk over the tariff situation and formulate plans for pressing forward some amendments when the Senate considers the Underwood bill.

The object of the conference as set out in a statement is to deal with the general proposition of tariff revision as it is presented in the Underwood bill, and to look particularly to the working of the paragraph of the proposed law which empowers the President to negotiate trade agreements of mutual concession with foreign countries.

The manufacturers contend that if the President is given power to negotiate concessions in tariff rates, he also is empowered to negotiate increases, if they are warranted.

### Redfield Asks $100,000 To Probe Wage Threats.

WASHINGTON, May 8.—Secretary of Commerce Redfield to-day asked President Wilson for authority to spend $100,000 in investigating claims of big industries that, if the Underwood bill becomes a law, they will be forced to reduce wages.

Secretary Redfield has designated P. J. Sheridan to make such an investigation of the pottery industry.

## Caruso With $210,000 Too Poor for Poker

Tenor Says He Could Not Afford to Get Into Game on the Ship.

Special Cable to The Atlanta Georgian.

PLYMOUTH, May 8.—Enrico Caruso, although it is reported that he brings $210,000 from America, refrained from card playing during the voyage on the Kaiser Wilhelm.

Asked if he won or lost at poker, the tenor laughingly said:

"I did not play. I could not afford to."

If you have anything to sell, advertise in The Sunday American. Largest circulation of any Sunday newspaper in the South.

## Atlanta Man Heads Hardware Jobbers

W. A. Parker Elected President of Southern Association at Convention in Mobile.

MOBILE, ALA., May 8.—At the closing session of the Southern Hardware Jobbers' Association to-day W. A. Parker, vice president of the Beck & Gregg Hardware Company of Atlanta, was chosen president; S. St. J. Eshleman, New Orleans, first vice president; J. C. Bering, Houston, second vice president; John Donnan, Richmond, re-elected secretary-treasurer; H. H. Beers, Richmond, sergeant-at-arms; H. P. Chenoweth, Birmingham, assistant sergeant-at-arms, and W. M. Pitkin, New Orleans, and W. C. Thomas, Tampa, new members of the executive committee.

White Sulphur Springs, Va., will be the next meeting place.

The American Hardware Manufacturers' Association adjourned until next fall, when officers will be elected

**Mobile Gets Dry Goods Meet.**

CHATTANOOGA, TENN., May 8. The Southern Wholesale Dry Goods Association will meet next year in Mobile. This afternoon the election of officers resulted as follows:

President, Murray Brown, Birmingham; vice presidents, A. J. Dosser, Knoxville, and R. V. Covington, Jacksonville; treasurer, E. W. King, Bristol.

## Chamber Will Teach Boys 'Atlanta Spirit'

Committee Meets Friday to Organize Junior Order to Train Young Men.

A meeting of a committee of 50 members of the Atlanta Chamber of Commerce will be held Friday afternoon to organize a junior order of the chamber. The intent of the new organization will be to instill into the minds of the boys of the city a patriotic business spirit and a desire for Atlanta's commercial advancement.

The plan is one adopted in a number of cities. It has proved uniformly successful. Young men trained this way are much better acquainted with the cities' needs when they enter business.

## Experts Tell What Graham Flour Isn't

Bureau of Chemistry Hereafter Will Demand That Mills Furnish 'Unbolted Wheat Meal.'

WASHINGTON, May 8.—When is graham flour something else? The Bureau of Chemistry declared to-day that a large percentage of so-called "graham flour" was made of feed bran, low grade flour, 8 or 10 per cent cracker flour and mill floor sweepings. A standard will be set, the bureau declared, with which all mills will have to comply.

Real graham flour is described as "unbolted wheat meal, made from sound, clean, fully matured, air-dried wheat."

## Wife Looked on as Friend Slew Husband

Woman Declares Her Sweetheart and Another Guilty of Death of Landscape Gardener.

PITTSBURG, May 8.—Valerio Fantezzo, a landscape gardener, was strangled to death in his home early to-day. The widow, Secina, first told a sensational story of burglars killing her husband, but her statement was considered improbable, and she was placed under arrest.

Just before noon, the police say, she confessed that her sweetheart, Frank Mustino, and another man, whose name she does not know, slew her husband while she looked on.

## Demands $10,000 for Fall on Banana Peel

James N. Jones, 60, Sues Fidelity Fruit Company, Claiming Permanent Disability.

James N. Jones, of 61 Stonewall Street, filed suit for $10,000 damages against the Fidelity Fruit and Produce Company in Superior Court Thursday for injuries, he said, he sustained when he slipped on a banana peel in front of their place, March 27, 1913.

Jones said in his suit that he was more than 60 years old and the injuries to his right hip had become permanent, disabling him for the remainder of his life.

C. D. Reynolds is Jones' attorney.

## JAP DIPLOMAT TAKES PROTEST TO BRYAN HOME

Ambassador Shatters All Court Customs in Haste to Object to Alien Bill.

SECRETARY SEES WILSON

No Use to Ask Johnson Not to Sign the Measure, He Informs the President.

WASHINGTON, May 8.—Disdaining the customary usages of diplomatic etiquette which provide that representatives of foreign powers shall call upon the Secretary of State at his office, Viscount Chinda, Japanese Ambassador, to-day visited Secretary Bryan at the latter's residence, and there presented to him a formal protest from Tokio against the passage of the Webb alien land law in California.

The Secretary of State returned from California shortly before noon. Fifteen minutes after he had arrived at his uptown residence the Japanese Ambassador called and asked to see Mr. Bryan.

The representatives of the Washington and the Tokio Governments were closeted together for more than half an hour, and while neither would discuss the interview, it became known that the Japanese protest against the alien land laws bill had been filed.

Secretary Bryan promised Viscount Chinda that his objections to the bill would receive full consideration at the hands of this Government and that they would be brought to the attention of the President and the Cabinet.

The Japanese representative also was assured that everything possible will be done from Washington to prevent the enactment of any law contrary to the treaty obligations of the United States, even were it necessary to carry the matter to the Supreme Court.

Secretary of State Bryan, fresh from his trip to California, where he acetd in vain against the passage of the Webb alien land law bill, conferred with President Wilson to-day over the international aspect of the matter.

The Secretary informed the President that he does not think there is any use in appealing to Governor Johnson not to sign the bill or in depending upon a referendum to nullify its provisions.

The Secretary's advice to the Chief Executive was to bide his time and await the action of the courts which will be called to pass upon the constitutionality of the law.

The Secretary thinks that there are flaws in the bill which the court can use to nullify its provisions, and thereby prevent any difficulty with Japan.

It is expected that the President will telegraph Governor Johnson after the Cabinet meeting to-morow a last appeal not to sign the bill for the sake of the nation at large.

## Slayer, on Bail, Bids On Courthouse Work

Elmer Darden, Serving 3 Years, Continues Business While Making Plea for New trial.

Elmer T. Darden, released from the Tower under a supersedeas bond of $1,000 pending the hearing of his motion for a new trial on the charge of killing C. M. Goddard, of Stone Mountain, Thursday, began making estimates for marble and tile work on the interior of the new Fulton County court house. Bids will be opened May 15.

Darden was recently sentenced to three years' imprisonment on the jury's verdict of voluntary manslaughter. A recommendation was added that the penalty be light.

He urged his attorneys to file a petition for a new trial stating that he was either guilty of a more serious crime than manslaughter or guilty of nothing. The motion will be heard the last of this month.

If you have anything to sell, advertise in The Sunday American. Largest circulation of any Sunday newspaper in the South.

## INQUEST SCENE IS DRAMATIC IN ITS TENSENESS

Crowd in Small, Smoke-Filled Room Breathlessly Follows the Phagan Slaying Inquiry.

FATHER WEEPS SILENTLY

Jurors, Officials and Detectives Manifest Intense Interest in Replies of Witnesses.

In a small, crowded and smoke-filled room at police headquarters, Coroner Donehoo on Thursday morning began what it is thought will be the last session of the jury impaneled to inquire into the death of Mary Phagan, strangled to death in the basement of the National Pencil Factory April 26.

The situation was tense and pregnant with possibilities. The fact that the investigation of the case is rapidly drawing to a close, coupled with the admissions of officials that new and important evidence would develop from the examination of the witnesses to-day, brought out a large and curious crowd.

At one end of the long table, heaped with notebooks and typewriters, sat Coroner Donehoo, flanked on each side by members of the jury. At the foot of the table sat the newspaper reporters and the official stenographers, four in number. Facing Coroner Donehoo and the jury sat the witness. Ranged along the wall were curious spectators, relatives of the dead girl and friends of the witnesses. Long before the inquest was called every available chair in the room was taken, and late comers ensconsed themselves on the window ledges.

**Dorsey Takes Active Part.**

Prominent among the spectators were the attorneys for Frank, Pinkerton and city detectives and county and State officials. Solicitor Hugh Dorsey sat just behind Coroner Donehoo, and took an active part in the questioning of the witnesses. While Mr. Dorsey asked no questions himself, several times he conferred with the Coroner on the best manner in which to examine the witnesses.

Attorney Luther Rosser also occupied a seat near the Coroner, and took keen interest in the proceedings of the inquest. He did not object to any of the questions asked the witnesses that had bearing on the actions of Leo M. Frank on the day of the murder.

Ranged against the wall behind Coroner Donehoo were Detective John Black, in charge of the city investigating squad; Detective Starnes, and Detective Harry Scott of the Pinkertons. All of the officers paid close attention to the examination of the witnesses. To the left of the Coroner sat Dr. J. W. Hurt, County Physician, who examined the body, and whose testimony is awaited with considerable curiosity.

**Father a Pathetic Figure.**

J. W. Coleman, father of the dead girl, stood against the wall to the right of Coroner Donehoo, a pathetic figure in his sorrow. Mr. Coleman evinced keen interest in what was transpiring. He kept his eyes fixed constantly on the witness who sat at the foot of the long table, and his eyes filled with tears as the tragic details of the finding of the child's body were related.

The attitudes of the individual members of the jury showed their realization of the responsibility that rests upon them. Each of the six sat with his arms on the table, paying the closest attention to the statements of the witnesses. Most of the questions were asked by the Coroner, but now and then a juror would interrupt to ask the witness to make some point clearer.

The air of tense eagerness with which the jurors awaited the replies of the witnesses was communicated to those whose only interest in the case was the satisfaction of curiosity.

**Crowd Tense and Quiet.**

The crowd in the room was one of the quietest that has ever attended a session of the inquest. Save for the occasional scratching of a match or the dragging of a chair across the floor, nothing was heard but the voices of the Coroner and the witnesses.

All of the witnesses brought in were subjected to a close examination by Coroner Donehoo, and all bore the ordeal well. "Boots" Rogers, one of the policemen who found the body, was on the stand more than an hour.

# POLICE STILL WITHHOLD EVIDENCE

## *Frank To Be Examined on New Lines*



Luther Z. Rosser, attorney for Leo M. Frank, who was one of the interested listeners to the testimony presented Thursday at the Coroner's inquest into the death of Mary Phagan.

### Witnesses Are Quizzed in Detail, but Nothing Important Brought Out. Officials Say They Are Satisfied With Case as It Is Being Developed.

Whatever evidence the police officials may hav directly to connect any one of the suspects with the killing of Mary Phagan, it was not produced at the early session of the Coroner's inquest Thursday.

What this evidence is the officials refuse to say—except that they are satisfied with the progress that is being made in unraveling the mystery.

Leo Frank, superintendent of the National Pencil Factory, is expected to be the most important witness of the day.

It is said that an entirely new line of questioning will be taken up.

W. W. ("Boots") Rogers, former county policeman, and Lemmie Quinn, foreman in the tipping department at the National Pencil Factory, were the principal witnesses. Neither gave testimony that was materially damaging to either Leo M. Frank or Newt Lee, who are being held in connection with the crime.

Rogers was questioned closely o fthe events of the morning the crime was discovered, and told of taking the officers to the scene in his automobile. Beyond his belief that Frank appeared nervous when he was visited at his home by the detectives, Rogers had no information that appeared to point suspicion in one direction more than another.

He was sure, however, that the time clock tape on which Newt Lee, the night watchman, registered his half-hour rounds of the factory had no "misses" when it was taken from the clock by Frank that morning. Three misses were found on a tape subsequently brought to Police Headquarters.

**Quinn's Story Unchanged.**

An effort was made without avail to break down the story of Lemmie Quinn that he was at the factory and talked to Frank between 12:10 and 12:20 the Saturday afternoon of the tragedy. Coroner Donehoo tried to get Quinn to admit that he previously had told officers who interviewed him that he was not at the factory between Friday and the following Sunday.

Quinn steadfastly refused to admit that he had made a statement of the sort. He supported Frank's testimony of last Monday by insisting that he visited the factory for a few minutes and went into Frank's office.

Miss Hattie Hall, the stenographer who was at the factory office Saturday until noon, was another of the witnesses called to the stand during the forenoon. She testified as to Frank's movements while she was there.

**Frank Pale, but Calm.**

Frank was brought into the Commissioners' Room in the police station before the inquest began, but later was excused and Rogers called.

The factory superintendent was pale, but calm and collected. He whispered a few words to his counsel, Luther Z. Rosser, and smiled faintly at a remark that was made to him. He apeared to show the strain of the days since he has been in a cell.

Lee was not admitted to the room at the beginning of the hearing, but was detained in a nearby office. The night watchman seemed almost indifferent.

### "Boots" Rogers Tells How Body Was Found.

W. W. Rogers was the first witness. He lives at 104 McDonough Road, and operates an automobile for himself. He said he took a party of officers to the National Pencil plant at five minutes past 3 o'clock Sunday morning, April 27.

He corroborated statements of officers regarding the finding of Mary Phagan's body and the notes beside it, and of the body being face downward.

Q. Who telephoned Frank of the murder?—A. Starnes called him and asked him to come to the factory.

Q. How long were you in front of the plant before you were let in?—A. Two or three minutes.

Q. Did you hear him coming?—A. We saw him coming down the steps with a lantern.

Q. What did he say?—A. She's in the basement, white folks.

Q. Was he excited?—A. No, he answered questions coolly.

Q. What did he say when you went downstairs?—A. He thought at first it was something the boys had placed there to frighten him.

Q. How did he say he found the body?—A. On her face.

Q. How did you find it?—A. On her face.

Q. Do you remember any other questions asked him?—A. Yes, but he talked in a straight way.

Q. Who went back upstairs with Lee and Anderson after Lee had been placed under arrest?—A. No one else.

Q. Where did they go?—A. Into office, where Anderson attempted to get Frank over the phone.

**Lee Was Not Excited.**

Q. Was Lee excited then?—A. No.

Q. What else did you find?—A. We looked all over the place for her hat and shoe. Then Sergeant Brown and myself walked out the back door and down the alley. When we came back I went out on McDonough Road in my machine and got Miss Grace Hicks, who, I knew, worked at the pencil factory. I brought her to town about 5:30 or 5:45. She told us who the girl was.

Q. Did you ever get in touch with Frank while in the office?—A. After I got back with the young lady Mr. Starnes called Frank again and got him. That was a little after 6. It took about five minutes for me to go out to his house.

Q. Who answered the door?—A. Mrs. Frank.

Q. Was Frank there?—A. He was standing in the hall behind the curtains. He was dressed, with the exception of collar, coat and hat. He asked Black what was the matter and Black did not answer, but told him he had better put on his clothes and go to town with us. Frank was hoarse and Black suggested that a drink might do him good. Mrs. Frank went upstairs to see if there was any whisky in the house, but did not find any.

**Says Frank Was Nervous.**

Q. Was he well groomed?—A. Yes. I noticed particularly that he had on a clean white pleated-bosom shirt. He was nervous, and moved about very nervously.

Q. How do you know he was nervous?—A. By the questions he asked.

## *RACE ENTRIES*

AT PIMLICO.

FIRST—Selling, two-year-olds, 5 furlongs: Bulgar 109, Kettledrum 112, Robert Oliver 109, Wooden Shoes 111, Milky Way 104, Molma 109.

SECOND—Selling, three-year-olds and up, 6 furlongs: Ambrose 107, O. U. Buster 112, Aviator 112, Horace E. 117, Hans Creek 107, Grenida 112, Lady Irma 110, Magazine 120, Little Jupiter 107, Hermis, Jr., 112, Water Welles 112, Uncle Obie 110, Arran 107, Tom Holland 112, Our Nugget 110, Kinder Lou 105, Golden Vale 107, Firm 120.

THIRD—Three-year-olds and up, 6 furlongs: Herron 105, Tartar 108, Ringling 100, Mediator 118, Scally Wag 102, Union Jack 115.

FOURTH—Steeplechase, four-year-olds and up, two miles: Seven Stars 137, Buck Thorn 149, Shannon River 145, Sir Cleges 149, Flying Yankee 137, Senator Wood 147, Old Salt 137, Himation 135.

FIFTH—Selling, handicap, three-year-olds and up, mile: Judge Monck 105, El Oro 112, Elwah 104, Captain Swanson 108, Nimbus 108.

SIXTH—Selling, three-year-olds and up, mile and 40 yards: Superstition 112, Elwah 108, Woodcraft 110, Absconder 113, War Horn 116, Daingerfield 111, Lewin 100, Hoffman 115, Pardner 111, Hasson 107.

Weather clear; track fast.

## Kentuckians Would Lynch Whole Family

Five Relatives of Slayers of Deputy U. S. Marshals Arrested Near Pikeville.

PIKEVILLE, KY., May 8.—Cries of "lynch them" rose from the crowd that greeted five members of the Hall family and a negro who were arrested by a posse seeking the moonshine murderers of Deputy United States Marshals Sloan and Ramsey.

The two Halls and the negro, Riddle, who are charged with the murder, are still at large.

The prisoners were guarded by a heavily armed band of officers and were placed in jail.

## Didn't See Girl Late Saturday, He Admits

Man Who Said Mary Phagan Passed His Place Testifies He Was Wrong.

J. L. Watkins, who testified that he saw Mary Phagan Saturday afternoon, April 26, between 4 and 5 o'clock, was called to the witness stand.

He was accompanied to the inquest by a girl, Daisy Brown, who he said was the girl he mistook for Mary Phagan.

He said he became convinced of his mistake when detectives came out to his place and had Daisy Brown to dress as she was Saturday afternoon. Then he discovered, he said, that she was the girl he had mistaken for Mary Phagan.

Daisy Brown was placed on the stand and testified that she had passed along Bellwood Avenue at that time Saturday, April 26.

She said she knew Mary Phagan, but could not understand how Watkins had mistaken her for Mary Phagan, as Mary was a little shorter and heavier.

## STRIKE FOR LONGER HOURS; GARY WORKERS SET RECORD

GARY, IND., May 8.—One hundred laborers to-day refused to begin work on a new construction project for the United States Steel Corporation here unless conceded an increase of wages or a chance to work twelve hours per day. They were hired at 19 1-2 cents an hour for a ten-hour day.

### THE WEATHER.

**Forecast—Fair, not quite so warm Thursday; Friday, probably fair.**

# NEW EVIDENCE IN PHAGAN CASE NOT YET BROUGHT OUT; DIG CAREFULLY FOR FACTS

He asked if anything had happened at the factory and when Black did not reply he asked if the watchman had found anything unusual. Black did not answer them, and he asked if the watchman had called him, and when we did not answer he said that he dreamed the night watchman called him about daybreak. He struck me as being highly nervous.

Q. What did you talk about on the way to town?—A. Black asked him if he knew Mary Phagan and he asked if she worked at the factory. Said he did not know whether he knew her or not.

Q. Where did you go?—A. To the undertaking establishment.

Q. Did Frank see the body?—A. No.

Q. Where did he go?—A. When we went into the room the undertaker turned the child's head and Frank sidestepped into a toilet.

Q. Was Frank trembling?—A. I did not notice that he was.

Q. What questions were asked?—A. He asked us the girl's name and we told him Mary Phagan and asked if he knew her. He said he would have to look on the payroll to find out. We went around to the factory. He opened the safe and got out his books.

Q. Who was in the factory?—A. Several officers and Mr. Darley, the foreman, went in just ahead of us.

**Tells When She Was Paid.**

Q. What did Frank do?—A. He looked in his books, ran his finger down a column and said: "Yes, she was here." Then he said: "Yes, she was paid off yesterday. I can tell you just when. The stenographer and office boy left at 12 o'clock and she came in here—let's see, I can tell you the exact time—it was 10 minutes past 12. I paid her $1.20." Frank looked nervous and asked if anyone had found the envelope; that it must be around "there somewhere."

Q. Did you take Frank into the basement?—A. Yes, we went down. Frank ran the elevator.

Q. Did he say anything about the negro running the elevator?—A. Yes, he was asked if the negro ever ran it, and he said no.

Q. Had you noticed the elevator before?—A. No, except when we first went into the basement.

Q. Where was it?—A. Above us.

Q. Did you inspect the shaft then?—A. Yes.

Q. Did you see anything?—A. No, but I did not have a flashlight.

Q. Was anything found there later?—A. Yes, a parasol.

Q. Did you make a close inspection when Frank went into the basement?—A. No, we just took a casual look around.

Q. When did you see parasol, hat and shoe?—A. I did not see them until nearly 7 o'clock. The officers had them upstairs.

**Frank Inspected Building.**

Q. Did Frank inspect rest of the building?—A. Yes, and Chief Lanford and Frank, with several officers, went to the other floors and left the negro with me.

Q. Did Frank come back into the office?—A. Yes, he came in twice while I was there with the negro. He spoke to Lee once, shook his head and said "Too bad."

Q. Did you notice the clock?—A. Yes. Frank and Darley were out there by the clock, and Frank said "I guess I had better change the clock." He opened it, took out the slip and placed it by the clock while he went into the office to get another slip. He then called to one of us and I held the lever up and found a pencil sticking in hole. Frank asked Lee what the pencil was doing there. Lee said he put it there so he could be sure of hitting his number. Then Frank locked the box with a key. He had opened it with a key.

Q. What was done with the slip taken out?—A. Frank dated it and took it into his office.

Q. What date did he put on the slip?—A. I think it was April 26; I'm not sure.

Rogers said he looked at the slip and the first punch was at 6:30 and last at 2:30. There were no misses, he said.

Q. Where was the slip taken?—A. Frank took it into the office and put it on file.

Q. Did Chief Lanford take it away?—A. Not then; he may have got it later in the day.

Q. Are you sure there were no misses on the slip?—A. I would have noticed if there were.

Q. Did Darley and Frank have any conversation while on the way to the station house after that?—A. Not that I remember. I was driving the car and Frank was seated in Darley's lap.

Q. Was Frank still nervous?—A. Yes. He still wanted a cup of coffee. He had been anxious all morning to get a cup of coffee. Several times he had asked Chief Lanford if he could spare him to go and get a cup of coffee.

**Frank Wrote Nervously.**

Q. What was done at the station house?—A. When we got there the officers were having Newt Lee write for them.

Q. Did he look nervous?—A. No, he was writing what they told him.

Q. Did they have Frank write?—A. Yes.

Q. Was he nervous?—A. Yes, his hand was shaking.

Rogers was excused and Lemmie Quinn, foreman of the metal department, was called.

## GRAND JURY TO SIFT THE EVIDENCE IN THE PHAGAN CASE WITHIN THE NEXT FEW DAYS

LATE this afternoon the police and detectives engaged on the Phagan case said they were satisfied with the progress being made before the Coroner's Jury.

Apparenty all other clews have been abandoned, and the present line of police activity would seem to center around Lee and Frank.

Whatever evidence the police have they refuse to disclose.

The entire mystery will be taken up by the Grand Jury within the next few days.

# ANOTHER CLEW IN PHAGAN CASE IS WORTHLESS

**Pinkertons Find No Foundation for Report of Lunch Room Helper's Disappearance.**

Harry Scott, of the Pinkertons, said Thursday that the information obtained by his agency to the effect that a Greek helper in a restaurant had disappeared following the killing of Mary Phagan had proved baseless so far as he was able to determine.

"It was a blind clew," he said. "We were unable to find that any one was missing from the restaurant. Neither were we able to locate the supposedly missing person in Anniston, Ala., where our information said he was."

In discussing the alleged mysterious disappearance of one of his employees shortly after the discovery of the murder of little Mary Phagan, this morning, George Pappas, proprietor of the Busy Bee Cafe at Hunter and Forsyth Streets, said that there was no basis for any rumor involving anybody in his place.

"There was no one working in the restaurant at the time of the murder except my brother, Stamates Pappas, and myself, and, as you can see, we are both still here," he said.

**Girl Not Known There.**

"Furthermore, instead of anyone going away, we have just hired another man to wait in the cafe. He came here last Saturday and is still here.

"So far as the pencil factory and the murder of the girl is concerned I do not know anything about it at all. I didn't even know the girl by sight. Once in a while some of the girls came in here to get a little lunch, but I didn't know any of them by name and could not say positively that they worked over there at all.

"I have never been in the pencil factory but twice in my life—once on the Sunday the girl was found dead and once before that to get some dishes that had been sent over there with some lunch for one of the men at the factory."

When asked about the practice of sending lunches into the factory or the possibility of anyone in his employ getting familiar with the interior of the plant, he said that they very seldom sent anything over there, for the reason that they only had two men, and that the orders usually came at about 12 o'clock when they were too busy in the cafe to send orders out.

Pappas, telling of the movements of himself and his brother at the time of the murder, said:

"My brother left here about 7:30 o'clock in the evening to go and take a sleep, for the next day was our Easter, and we had to go to church that night and be up the greater part of the night, and he was supposed to open up the cafe in the morning.

"I closed up the place about 11:30 o'clock and went out for a little while. I came back and took a bath and dressed and at about 1 o'clock in the morning my brother came by for me and we went to the church to the Easter service.

"He came back here earlier than I did and was in the restaurant and the place was open when I reached here shortly before 8 o'clock. I had not been here long before someone came in and said that something had happened over at the pencil factory. I went outside and asked a policeman, who was standing there, what the trouble was and he told me that something had happened over at the factory that they did not understand—that a robber had been there and killed someone.

**Frank There for Cup of Coffee.**

"Later on I heard that it was a girl found dead in the place and went over to see. I went in and looked around for a few minutes and saw Mr. Frank and some of the other employees in there, but I didn't stay in there long, because they made everyone get outside.

"Of course, I don't know anything about it, and all I hope is that they will catch the man that did it."

Asked if any of the employees of the pencil company had been in his place immediately following the discovery of the body, Pappas said that Mr. Frank had been in there about 8 o'clock Sunday morning and had a cup of coffee.

**Greek Consul's Statement.**

From the Grecian Vice Consul in Atlanta, The Georgian is in receipt of the following letter, which it prints gladly in justice to a body of citizens of whom the city has always been proud:

To the Editor of The Georgian:

Referring to the article published in yesterday's Georgian that a Greek is trailed in Anniston, Ala., on suspicion that he is connected with the terrible assassination of poor Mary Phagan, I beg to express my deepest indignation, not so much for the mere fact that a Greek is suspected, as for the off-hand conclusions of the "Pinkertons" that a Greek must be the guilty party who committed this atrocious deed because the crime itself bears the style of the Mediterranean criminal.

This accusation is of such a nature and so unjust to the country I have the honor to represent that you will allow me to place a formal and strong protest against any allegation of this kind.

It is the first time that I ever heard that strangulation is common in Greece. I think that before so detrimental a statement is published you ought to have taken into consideration statistical information from the courts of Greece and not entirely rely upon the suppositions of any detective agency.

Yours very truly,
DEMETRE VAFIADES,
Vice Consul.

The article referred to was published in line with The Georgian's policy to give its readers all the news and merely as the theory of detectives.

# *Stenographer in Factory Office on Witness Stand*

Miss Hattie Hall, the stenographer who worked at the National Pencil Factory Saturday morning, April 26, testified as follows:

She lives at 69 Luckie Street and works for the National Pencil Company, in Montag Bros.' office. Saturday morning, April 26, she went to Montag Bros.' office on Nelson Street, arriving there at approximately 8 o'clock. She left there between 10:30 and 11. She had talked with Frank over the phone several times during the morning.

"The regular stenographer at the plant was off, I think on account of sickness," she said, "and I went over to the pencil factory to help Frank out. My work there consisted of acknowledging orders and writing some letters."

Q. How long would it take to acknowledge one order?—A. I don't know exactly.

Q. Would it take as long as a minute?—A. Not over that, if that long.

Q. Did you do any other work?—A. Wrote some letters, about ten or twelve, I think.

Q. Did you see Holloway there Saturday morning?—A. I don't remember.

Q. Would you have seen him by the clock?—A. I don't know; I am nearsighted.

**Tells of Callers at Office.**

Q. Were there any people there during the morning?—A. Yes.

Q. Who were they?—A. Two men came in to see about some trouble their boys, who worked there, had gotten in. A woman, who was the wife of one of the employees, came up to see her husband, who was up there, and two young ladies, one who had just been married a few days, came up and drew their pay.

Q. How long did it take you to write the letters?—A. I don't remember.

Q. How long does it take you to write a page on a typewriter?—A. I don't know.

Q. Did you make carbons of those letters?—A. Yes.

Q. Can they be identified?—A. Yes, they have my initials on them.

Q. What time did you leave the office?—A. About 12 o'clock. I remember that I forgot my umbrella and went back to get it. As I was going out again I heard the 12 o'clock whistle blow.

**Frank Busy When She Left.**

Q. Was Frank busy?—A. Yes, the work was behind.

Q. Were you in the inner office with Mr. Frank except when he was dictating to you?—A. I don't remember.

Q. Was he working in there?—A. He was quiet, and I judged that he was busy.

Q. Did Frank make any remark that some of the employees had failed to get their pay on Friday?—A. I do not recall him making any such remark.

Q. Did you hear him talk to anyone about the amount of pay due?—A. No. I heard him talking to the office boy about the amount of postage Frank thought was due him.

Q. Did you see him working on the financial sheet?—A. I do not remember.

Q. Did he say anything about his work?—A. Yes; he said he had lots of work to do.

Q. Was Darley there at all?—A. No. The witness then was excused, and told to return at 2:30 o'clock.

# *Quinn, Foreman Over Slain Girl, Tells of Seeing Frank*

L. A. Quinn, foreman of the department of the pencil factory in which Mary Phagan worked, testified as follows:

Q. What is your business?—A. Machinist.

Q. Did you know Mary Phagan?—A. Yes.

Q. What is your department?—A. Metal department.

Q. What department was she in?—A. Same.

Q. When did you see Mary Phagan last?—A. The Monday before the murder.

Q. Do you know her associates?—A. I know some who talked with her—girls.

Q. Any boys in that department?—A. Henry Smith and John Ramey.

Q. Were they thrown together?—A. All were working in the same room.

Q. When did you leave the factory?—A. Friday.

Q. When were you to return?—A. Monday morning.

Q. What time did you arise Saturday morning?—A. 7 a. m.

Q. Where did you go?—A. My wife and I went uptown and had baby's picture made. We left home at 9:30 and got to the photographer's at 10. We then came down Whitehall and stopped in the Globe Clothing store and talked to friends, and then came on down Whitehall Street and stopped at a meat market. We were there about five minutes. Then we went to a soda fountain and then home. We reached home at 11:15 and left again at 11:45, and I went to a meat market. I went from there to a soda fountain at Benjamin's Pharmacy and bought two cigars. It was a few moments after 12 then. Then I went to the National Pencil Company.

Q. What did you go for?—A. To speak to Mr. Shiff.

Q. Did you see Mary Phagan?—A. No.

Q. What time was it when you went to the factory?—A. About 12:20.

Q. Are you sure it was not after 12 when you left your home?—A. Yes.

Q. How long were you at the meat market?—About ten minutes.

Q. What part of the factory did you go to?—A. To the office.

Q. Who was there?—A. Mr. Frank.

Q. Anyone else?—A. No.

**Spoke to Frank.**

Q. What did you say?—A. Good morning, Mr. Frank.

Q. How long were you in there?—A. About two minutes.

Q. Do you know the exact time?—A. It was between 12:15 and 12:30.

Q. Could it have been as late as 12:30?—A. No.

Q. How do you know?—A. I was at another place at 12:30.

Q. Where did you go then?—A. Outside the factory.

Q. Whom did you meet?—A. Mr. Malsby.

Q. What did he say?—A. He said that the girls—meaning Mrs. Freeman and Miss Corinthia Hall—were in the restaurant.

Q. What restaurant did he mean?—A. "Busy Bee" Cafe, at Hunter and Forsyth Streets.

Q. What did you do then?—A. I went to the restaurant.

**Went to Pool Hall Then.**

Q. Who was there?—A. Miss Hall and Mrs. Freeman.

Q. How long were you in the cafe?—A. About two minutes; they came out with me.

Q. Where did they go?—A. To Malsby's to use the phone.

Q. Where did you go?—A. DeToro Brothers' pool parlors.

Q. What time was it?—A. 12:30.

Q. How long were you there?—A. Till 1:15.

Q. How long does it takes you to walk to the factory from your home?—A. Between twelve and fifteen minutes.

Q. Where did you go when you left the poolroom?—A. To Atlanta Theater.

**Describes Franks' Attire.**

Q. Who is John Rainey?—A. I don't know; only he operates a machine in my department.

Q. What time did you get to the Atlanta Theater?—A. About 1:20.

Q. How was Frank dressed when you were in the factory?—A. Wore brown suit.

Q. Who did you talk to on Sunday?—A. Mr. Darley and Mr. Montague.

Q. What time?—A. 9:30.

Q. Where did you go?—A. We took a lantern and went into the basement.

Q. Did you see Frank on Sunday?—A. I saw him at Bloomfield's Sunday afternoon.

Q. How was he dressed?—A. I think he wore a black or a blue suit.

Q. What did he say?—A. Nothing except hello.

Q. Did you tell any of the officers that you had not been at the factory since Friday?—A. No.

Q. You didn't tell Officer Payne?—A. No.

Q. You didn't tell Detective Starnes?—A. No.

**Refreshed Frank's Memory.**

Q. How was Frank dressed on Monday?—A. I think he wore a brown suit.

Q. What is the name of the white substance kept in the barrel in the factory?—A. Haskoline.

Q. Did you talk to Frank about your being in the office on Saturday?—A. I refreshed his memory of my being there.

Q. When?—A. I don't remember the exact date. It was after he had been locked up.

Q. How did you refresh his memory?—A. We were discussing the supposition of the girl having never left the factory. I told him: "Why I was there Saturday after the time you say Mary Phagan was." He said he remembered me being there, but wasn't sure of the time. I told him what time it was and he said he would tell his lawyers. I told him I did not want to be drawn into the case, but if it would help him I would do so.

**Questioned of Talk With Girl.**

Q. Were you alone with Frank when you talked of this?—A. Yes.

The witness was questioned closely regarding any conversation he might have had with Grace Jones, one of the girls working at the factory. He denied having discussed the murder with her at all, or having made the remark that he had not been at the factory on Saturday.

Q. Did you go out to the Colemans' home after the murder?—A. Yes.

Q. Did you discuss with them about Frank having fixed the machines?—A. No.

Q. Is there a man working at the place named Barrett?—A. Yes.

Q. Did you tell him you were there on Saturday?—A. No.

Q. Who was the first person you told you had been there on Saturday?—A. I told my father I had been there.

Q. Did you ever tell an officer?—A. Yes, Chief Lanford.

Q. You said that you had very little to do at the factory and came down to see Frank?—A. Yes, I was down there three or four hours a day for several days.

**Tells How He Is Paid.**

Q. Did your pay go on while you were here?—A. Yes.

Q. Have you been off at other times?—A. Yes.

Q. Did you receive full pay?—A. Ever since I have been foreman.

Q. Do you get paid by hour, day or week?—A. Week.

Q. Are you sure you had never told any officer of this before telling Frank?—A. Yes.

Q. Why did you just tell him?—A. Well, I knew he wouldn't question me three or four hours like the officers would.

Questioned as to his duty toward solving the mystery, witness said he thought if the officers were making a thorough investigation they would certainly question him, as he was foreman of the metal department.

"I knew they had three or four men locked up," he said, "and as I had been in the building they might lock me up, too."

# *Girl Employe on Fourth Floor of Factory Saturday*

Miss Corinthia Hall, one of the employees at the National Pencil factory, was a witness. She lives near Kirkwood, at 19 Weatherby Street, and has worked at the factory for three years. She knew Mary Phagan.

Miss Hall was at the factory at 11:45 Saturday, April 26. She went to get another girl's coat. She went to the fourth floor and stopped in at the office and asked Mr. Frank if she could go to the fourth floor. She was accompanied by a young woman who had recently married and whose coat they were after. They saw a woman on the fourth floor. It was May Barrett. They also saw a young woman stenographer in Frank's office, and Arthur White's wife in the office. White was on the fourth floor with Harry Denham and Miss Barrett.

Q. Did you see any sacks on fourth floor?—A. No.

Q. What was Miss Barrett doing?—A. She was talking to Arthur White.

Q. Does she work on that floor?—A. Yes.

Q. Did you speak to her?—A. No. I was in a hurry.

Q. You are sure you did not see her with any sacks?—A. Yes.

Q. Do you know A. P. Hayes?—A. I know one Mr. Hayes.

Q. Did you tell him you had seen May Barrett on the fourth floor with some sacks, and when you asked her what she was going to do with them that she looked confused?—A. No.

Q. Where did you go when you left the office?—A. I went to Alabama and Forsyth Streets and used a telephone; then went to the Busy Bee Cafe at Hunter and Forsyth and got a cup of coffee and a sandwich.

Q. How long were you there?—A. I can't remember exactly.

Q. Did any of the factory employees come in while you were there?—A. Lemmie Quinn.

Q. What time was it when he came in?—A. About 12:30.

Q. What time was it when you left the factory?—A. Quarter to 12. I looked at the clock when I came down.

Q. Were you eating when Quinn came in?—A. No; we were waiting while a waiter went out to get a five-dollar bill changed.

Q. Did Quinn make any change for you?—A. Yes, he gave me some paper money for some silver.

Q. How long did Quinn remain there?—A. Just a minute or two.

Q. Where did he go after you left restaurant?—A. We left him talking to some men on the sidewalk.

Q. Did you see Mary Phagan that day?—A. No.

Q. Did you see any other employees that day?—A. We met Mr. Holloway coming away from the factory and he told us Mr. Frank was there and would let us in to get the coat.

Q. Did Mr. Frank know Mary Phagan?—A. Not that I know of.

Q. Did he show any familiarity with any of the girls there?—A. No.

## 'Coroner's Cocktail;' Here's Recipe for It

**Chorus Girls, Champagne, Auto and Drunken Chauffeur the Ingredients—Inquest the Chaser.**

CHICAGO, May 8.—Coroner Peter M. Hoffman has a recipe for the "Coroner's cocktail." Here it is:

Mix three chorus girls with as many men and soak in champagne until midnight. Squeeze into an automobile and add a dash of joy and a drunken chauffeur. Shake well and serve at seventy miles an hour.

Chaser: Coroner's inquest.

## SLANG PHRASE IS BARRED; PUPILS SHOULD, DO WORRY

ATLANTIC CITY, N. J., May 8.—When Principal Henry F. Miller, of the high school, overheard a pupil say, "Now I lay me down to sleep, I pray the Lord my soul to keep; if I should die before I wake I should worry," he was horrified.

Notices have been posted that suspension will follow any future use of the phrase in this way.

## Taft Offers Aid in Southern Rate Cases

**Will Act as Advisory Counsel for Railway in Chattanooga Freight Disputes.**

CINCINNATI, May 8.—Former President William H. Taft has notified the board of trustees of the Cincinnati Southern Railway that he is ready to act as advisory counsel for the railroad in the Chattanooga freight rate cases.

Taft was selected at the time the lease of the road to the Cincinnati, New Orleans and Texas Pacific, which was drafted when he was on the Federal Court bench here.

## RAILWAY TRACKS BLOWN UP TO SAVE FARMS FROM FLOOD

COLLINSTON, LA., May 8.—Traffic on the New Orleans and Northwestern Railroad is at a standstill to-day while flood waters are flowing through a quarter mile gap in its grade. Farmers blew away the embankment with dynamite last night to allow the flood an outlet when it threatened to overflow hundreds of acres of fertile lands.

## U. S. Men Held for Air Plot on Mexico

**Los Angeles Citizens Accused of Planning to Drop Bombs From Aeroplane on Guayamas.**

LOS ANGELES, May 8.—Federal warrants charging that eight prominent Los Angeles men had conspired to send an aeroplane to Mexico to drop bombs into the city of Guayamas were issued to-day.

The names of the men accused were withheld by the authorities.

The action follows the seizure of an aeroplane near Tucson, Ariz.

## HOUSE WILL REST AFTER TARIFF BILL IS PASSED

WASHINGTON, May 8.—A recess of the House of Representatives for three weeks, after the tariff bill has passed, to allow the selection of committees and the immediate consideration of banking and currency reform on the reassembling of the lower house, was determined on at a conference to-day by President Wilson, Representative Oscar Underwood and A. Mitchell Palmer.


## The American-Georgian Pony Contest Vote Coupons

Hearst's Sunday American and Atlanta Georgian
PONY CONTEST VOTE COUPON, THURSDAY, MAY 8, 1913
GOOD FOR 5 VOTES
Voted for .....
Address .....
Voted by .....
CARRIERS' AND AGENTS' BALLOT.

Hearst's Sunday American and Atlanta Georgian
PONY CONTEST VOTE COUPON, THURSDAY, MAY 8, 1913
GOOD FOR 5 VOTES
Voted for .....
Address .....
Voted by .....
SCHOOL BOYS' AND GIRLS' BALLOT.

## USE OF CALOMEL PRACTICALLY STOPPED

**Dangerous Drug Giving Way for Safer, More Reliable Remedy.**

Hundreds of people in this vicinity alone have stopped the use of dangerous calomel when their liver is acting slowly, and take Dodson's Liver Tone instead.

Dodson's Liver Tone is always safe and has none of the bad aftereffects which so often follow the use of calomel. It is a pleasant-tasting vegetable liquid that starts the liver gently and surely, and relieves constipation and biliousness and causes no restriction of habit or diet.

Many preparations have sprung up that imitate the claims made for Dodson's Liver Tone, but remember Dodson's Liver Tone is the tried and tested remedy that has proved such a good medicine and is so satisfactory to every user—is the reason these imitations are on the market.

Dodson's Liver Tone cannot hurt anyone, and if it fails to do all that is claimed for it all druggists who sell it will give your money back with a smile.

*Next week,* **Beautiful Bedding Plants,** *3c each.* **Atlanta-Floral Co.,** *555 E. Fair Street.*

**ATLANTA THEATER** Matinees Mon., Wed. and Sat. **25c** Nights 15c to 50c
ALL THIS WEEK Miss BILLY LONG Company The Girl From Out Yonder
NEXT WEEK—"Are You a Mason?" Seats Now

**FORSYTH** Mat. To-day To-night at 8:30
Here for the First Time GUS EDWARDS' KID KABARET With 15 Jolly Singing Kids
BELLE STORY, Singing Star
Williams, Thompson & Copeland Hart's Six Steppers, Riesner and Gores, and others.
NEXT WEEK PAUL DICKEY Famous Football Star in a Sketch



Every Woman is interested and should know about the wonderful Marvel Whirling Spray Douche
Ask your druggist for it. If he cannot supply the MARVEL, accept no other, but send stamp for book.
Marvel Co., 44 E. 23d St., N.Y.

## RESINOL STOPS SKIN TORMENTS

**How This Wonderful Ointment Ends Itching and Heals Skin Eruptions.**

No matter how long you have been tortured and disfigured by itching, burning, raw or scaly skin humors, just put a little of that soothing, antiseptic Resinol Ointment on the sores and the suffering stops right there! Healing begins that very minute, and your skin gets well so quickly you feel ashamed of the money you threw away on useless, tedious treatments.

Wherever drugs are sold, you can be just as sure of finding Resinol Ointment as court-plaster or a toothbrush. This is because doctors have prescribed it so regularly for the last eighteen years that every druggist knows he must keep it constantly in stock. It comes in opal jars, for fifty cents and one dollar, or you can try it at our expense. Write to-day to Dept. 18-S, Resinol, Baltimore, Md., for a sample of Resinol Ointment and a miniature cake of Resinol Soap.

EST 1870 TRADE MARK HAWKES GLASSES

THE DAY OF SPECIALISTS

There recently appeared in an Atlanta paper a splendid editorial on the "Powers of Concentration." It told of the wonderful things that can be accomplished by sticking to one thing—to a finish; and you know it to be true—that if you start out to do a thing, backed by courage and determination, you'll get it done; and when you get it done, you'll be a specialist at that one thing.

We've been sticking to one thing for fifty years; plugging along, studying and learning every point that would add to our efficiency as opticians. For fifty years we have been examining eyes and fitting glasses and we are pretty sure we are able to properly handle the most difficult cases requiring the use of glasses. You get the direct benefit of all these years of experience. Come in and talk to us about your eyes.

A. K. Hawkes Co.
OPTICIANS
14 WHITEHALL

WE SELL FRIDAY




2½ Cents LOAF

CASH GROCERY CO.
118 and 120 Whitehall.

White City Park Now Open

A NEAT, CONSERVATIVE SUIT STYLE

It's the "KNICKERBOCKER" a Recent Model by Alfred Benjamin & Co., America's Foremost Tailors

This is a model that is certain to win favor with men of dignified taste and with those who can have but few suits and, therefore, must confine their selections to the more conservative cuts and patterns.

The coat is of the three-button style and is made without a vent. The vest is medium high cut, and the trousers, which are straight enough to be stylish, may be had with or without cuffs.

You couldn't select a more serviceable suit for Twenty-Seven Fifty

Carlton Shoe & Clothing Company

Thirty-Six Whitehall



# TUBERCULOSIS ENEMIES SCORE DR. FRIEDMANN

### His Press Agents Blamed for the Increased Difficulty in Getting State Aid.

WASHINGTON, May 8.—President Homer Folks, of New York, to-day opened the ninth international meeting of the National Association for the Study of the Prevention of Tuberculosis. The convention will last until Saturday evening.

Methods used effectively in reducing the death rate from consumption, as well as the progress of the work of the society in prevention, will be discussed.

The Friedmann "cure" for tuberculosis was termed an "adverse factor" in the national campaign against the white plague by President Folks. Folks refrained from expressing any opinion as to the value of the serum, but said the task of securing local and State appropriations "has become vastly more difficult because of the press agents of Dr. Friedmann."

"The Friedmann incident has brought out one useful fact," continued Folks. "The announcement of the Friedmann cure brought to light many tuberculosis cases that we knew to exist, but never could reach."

### Surgery Called Coming Cure for Tuberculosis.

WASHINGTON, May 8.—The future treatment of progressive cases of tuberculosis must be surgical rather than medical, according to Dr. Mary E. Lapham, of Highlands, N. C., an expert on lung troubles, who spoke before the clinic section of the Ninth Annual Meeting of the National Association for the Study and Prevention of Tuberculosis, which opened here to-day.

"There are two classes of pulmonary tuberculosis, those that recover, and those that from the start manifest an inability to arrest the disease," said Dr. Lapham. "These progressive cases may improve, but they cannot hold what they gain. As soon as this is recognized, the futility and danger of depending alone on good nursing, fresh air, and rest must be admitted and surgical aid employed.

"When a case of pulmonary tuberculosis belongs to the progressive type, to persist medical measures alone may cost the life of the patient. Surgery should be promptly tried before it is too late."

### Mehnarto to Give Serum to Humanity.

Special Cable to The Atlanta Georgian.

LONDON, May 8.—"At the moment I claim nothing for my serum. But once I am assured of its beneficial action I shall gladly give it to humanity."

Thus spoke Dr. Frederick Mehnarto, the young but learned German bacteriologist whose reported discovery of a serum that cures tuberculosis, malaria and leprosy, has excited great interest on both sides of the Atlantic.

Dr. Mehnarto said:

"I shall say only this much: My serum involves a totally new principle which was unknown to medical science hitherto. The employment of the serum is only in the experimental stage, but I have several hundred patients in various centers of Europe who are undergoing treatment with it. These tests have been going on several months, but it will be some time yet before I can announce definite results. I repeat that at the moment I claim nothing for my serum."

Dr. Mehnarto seemed annoyed that his researches have been commented on in the public press; as is seen, he assumed the attitude that medical ethics demands professional secrecy and non-commercialism.

**Clings to Medical Ethics.**

"I have nothing to say," was his first answer. "Publicity will do no good at this time. When the tests of my serum are completed the full results will be published, but in the medical journals. I do not wish to find myself in the same situation as Dr. Friedmann because of undue publicity.

"Anything said now might cause a great deal of harm, by causing harrowing disappointment. Many misleading articles regarding my serum have appeared in the newspapers of Europe, and to offset them I had to issue a disclaimer in The London Lancet. Again I repeat that I must decline to say anything further until there is something tangible to talk about."

# 'Girls Have Fizz on Brain---Too Much Romance'

## Police Matron Places Blame for Love Tangles

### Admits Season May Have Had Something to Do With Three Recent Disagreements.

In the spring a young girl's fancy lightly turns to—what?

Mrs. Mary Bohnefeld, police matron, thinks that Tennyson never spoke more truly, and that he should have included girls in his analysis of that affection which seizes young men at this season of the year. She thinks, too, that the "lightly" part of it should be stressed a bit more.

"Girls have fizz on the brain," said Mrs. Bohnefeld to a Georgian reporter to-day.

In two days three young women have been detained at the Atlanta police station, each figuring in matrimonial tangles or disagreements. They are:

Miss Emily Douglass, of Daytona, Fla., 18 years old.

Miss Mamie Odum, of Senoia, Ga., 21 years old.

Mrs. Myrtle Bell, of Marietta, Ga., 19 years old.

Mrs. Bohnefeld believes that the season of the year has something to do with the errors young girls commit in affairs of the heart. But upon modern tendencies and the habits adopted by the girls of to-day she places most of the blame.



Miss Emily Douglass, 18 years old, Daytona, Fla., at top; Mrs. Myrtle Bell, 19 years old, Marietta, Ga., lower left; Miss Mamie Odum, 21 years old, Seno ia, Ga., lower right.

Miss Mamie Odum ran away from her good home because she did not want to marry a "nice" young man her parents had selected for her. She had read about city life, its gayeties and joys, and spurned the attentions of the model young man of the village. Moving pictures she dearly loves, and the ice cream parlors are a heaven.

Mrs. Bohnefeld says:

"That's the trouble. Girls are not satisfied to stay at home and learn to be housekeepers and good cooks. They read too much trash and fill their heads with silly notions.

**Love of Home Real Basis.**

"Love of home is the only basis on which real love is founded."

Miss Odum wants to marry a man who is wealthy. Automobiles and theater parties are her dream of joy—or were, for she has consented to renounce the city and return to the parental roof. Miss Odum played the organ for the village church choir and taught a Sunday school class. She is 21 year old, and pretty. For $4 a week she had agreed to work here in Atlanta; but three days have sufficed to shatter the dreams she had dreamed in her quiet little home at Senoia.

Miss Emily Douglass ran away from her Florida home, intending to go to Toledo, Ohio, to marry a man there to whom she had hastily become engaged. When she reached Atlanta she changed her mind.

"I had rather disappoint him now than after we are married and it is too late," she told the Atlanta police. She has returned to Daytona with her brother-in-law-to-be, F. W. Haskell, of Jacksonville.

**Consider Marriage Lightly.**

Mrs. Bohnefeld declares that girls these days do not consider matrimony seriously. She said:

"Parents ought to begin very early to teach their children that marriage is the most serious proposition in the world. A young girl meets a man who is attentive to her, and, without any serious thought, she agrees to marry him. She never stops to consider what kind of a husband he will make, or anything about his personal habits or his character. I believe they get many of their silly notions of marriage from moving pictures.

"Well, I guess it is the romantic side of the thing that appeals to the girl. Anything out of the ordinary attracts, of course, and a chance meeting, a hasty courtship or a runaway match is a genuine joy to a girl—until she wakes up.

**Have Fizz on the Brain.**

"Girls have fizz on the brain. They sit around soda fountains all day, or trot the streets and read trashy novels. No wonder they do so many foolish things. Why can not they be satisfied to stay at home and learn the really substantial things of life. It makes my heart ache to hear of a girl leaving home, no matter for what cause, but most of all when there is some silly romance connected with the case. That is the trouble: there is too much romance and too little substance in the ideals of the modern girl.

"It is so easy for them to fancy they are in love. It is not love at all, but fancy, and that soon passes when the realities of life are encountered. But then it is too late; their lives are spoiled. The fatal error has been committed.

"Love of home is being crowded out of the hearts of these girls. Silly pleasures are all they seek. Of course, a girl's life must be filled with something. Over-indulgence on the part of parents who grant every whim of their daughters is responsible for so much trouble. These things actually fill up their lives and they have no time for serious thought."

**Girl Bride Soon Worries.**

Mrs. Myrtle Bell, 19 years old, a bride of a few weeks, is appealing for aid to get back to her old home in Waco, Texas. She ran away from her husband, who is 50 years old, a farmer near Marietta. She has been taken to the Martha Home until her case can be investigated.

Being "an old man's darling" is all a myth, according to Mrs. Bell. She declares she does not know why she married Bell. He asked her, and pleaded so strongly, she "just did." Now she wants to go back to the old home. She lived on the quiet Marietta farm, with her husband, from February 5 to March 15, and then ran away. No word has been received from the husband. Cruelty and unfounded jealousy made her life unbearable, says Mrs. Bell.

"He continually accused me of looking at the young men I would meet, or of flirting with them," she said. "When I went along the street I had to look right down at the ground or he would get angry at me.

"I was too young to think of marrying. I don't know why I did it."

**Scores Hasty Engagements.**

Mrs. Bohnefeld declares that the large majority of hasty engagements result disastrously, and that sooner or later those who embark on the sea of matrimony without serious thought will encounter the rocks.

"It is deplorable," she said, "that here in two days there have been three cases in which this foolish thing they call romance has gotten young girls into trouble.

"But this is the month of May, and maybe the season has something to do with it."

Mrs. Bohnefeld sighed. She wishes girls could be saved from the lure of the false lights of romance.




French Fried Potatoes

To be good must be nicely browned and crisp. To make them best you must have piping hot fat—so hot that most lards and compounds would scorch and color.

Swift's Silver-Leaf Lard

is ideal for frying. You can heat it up to the high degree that gives best results, and it will still be clear enough to fry doughnuts, fritters and other delicate foods.

Silver-Leaf Lard is economical because it can be used many times. It is clean and wholesome. Put up in tight covered, new tin pails, under Government supervision.

Use it for frying and for shortening. You will like it.

Swift & Company
U. S. A.

At Your Dealers



HAVE YOU SORE GUMS OR LOOSE TEETH?

A prominent dentist, after years of experience, has found a home remedy that will cure Riggs' disease, bleeding, inflamed and spongy gums, and tighten loose teeth by rinsing the mouth.

Probably you have not enjoyed eating for some time. Get a bottle of STYP-STRING-ANT and that disease of the gums and teeth will be cured; therefore, aiding digestion. 50c bottle at all druggists, or parcel post, 55c in stamps. DeLamater-Lawrence Drug Company, wholesale distributors.


### White City Park Now Open

# GO SLOWLY ON TARIFF, SCHWAB WARNS WILSON

### Steel Magnate Also Settles Equality of Man and Socialism, but Dodges Suffrage.

BOSTON, May 8.—Charles M. Schwab, president of the Bethlehem Steel Company, who recently was instrumental in the acquisition of the controlling interest in the Fore River Ship and Engine Company, at Quincy, to-day left for Bethlehem, Pa. In an interview Schwab made these statements:

"Let Wilson go slow on the tariff.

"I pay so much attention to business I have no time to arrive at an opinion regarding the threatened war with Japan.

"Woman suffrage is too big a question for me to venture an opinion on.

"Labor is not getting enough of the proceeds of business.

"The masses are running the railroads into the ground.

"Socialism is impracticable because it would not allow sufficient scope for the abilities of big men.

"The steel business is already too big to be capable of further expansion.

"It is a mistake to say that all men are equal. I do not think that they are."

## Wilson to Extend Postoffice Exams

### Classified Service to Include Second and Third Classes, Also, Within a Year.

WASHINGTON, May 8.—In his order yesterday which threw all fourth-class postmasterships except those paying less than $180 a year open to competitive examinations, Postmaster General Burleson announced that it was the purpose of President Wilson and himself to extend the classified service to include presidential postmasters of the second and third class, probably within a year. This may require legislation by Congress, he said.

His plan, which will be laid before the President, would provide for a qualification test for incumbents and applicants "in keeping with the importance of the offices."

More than 50,000 incumbents are affected by yesterday's order.

## Maryland Girl Bride of Polish Nobleman

### Miss Louise Warfield, Daughter of Former Governor, Weds Count Vladimir Ledocwski.

BALTIMORE, May 8.—Miss Louise Warfield, daughter of Edwin Warfield, former Governor of Maryland, was married here to-day to Count Vladimir Ledochowski, of Poland, at the Linden Avenue home of the bride's parents, the ceremony being performed according to the rites of the Catholic church. The Count is a Catholic while Miss Warfield is a Protestant.

The ceremony was simple, owing to the death of Miss Warfield's grandmother a few weeks ago.

They will live on the ancestral estate of Count Ledochowski near Warsaw.

## Brandeis Sees End To Mellen's Power

### New Haven Road Has Run Its Course of Monopoly, Declares Attorney.

WASHINGTON, May 8.—The New Haven Railroad, as an aristocracy in the New England traffic business, has run its course, according to Louis D. Brandeis, special Government investigator, commenting on the statement of President Mellen and on the recent disclosures in the investigation of the road by Commissioner Prouty, of the Interstate Commerce Commission.

"The New Haven for years had the same standing in New England that the Bank of England has in England," said Mr. Brandeis. "Monopoly now has run its course, however, after ten years of frenzied finance."

## Met Touring Ireland; Wed in Los Angeles

### Wealthy Indiana Manufacturer Marries Seattle Woman Seven Years After Trip.

LOS ANGELES, May 8.—From Erin's isle to Sunny California—this is the widely diverging setting for a pretty romance, the last chapter of which was written early to-day, when Thomas A. Coney, a wealthy retired manufacturer of Indianapolis, Ind., and Mary E. Dwyer, of Seattle, were married by Monsignor Harnett at St. Vibiana's Cathedral.

The romance had its inception about seven years ago. Coney, traveling in Ireland for his health, met the woman he led to the altar to-day.

### ACCUSED SLAYER ON TRIAL FOR CAR STRIKE KILLING

AUGUSTA, GA., May 8.—The trial of "Buddie" Kennedy, charged with the murder of Motorman Frank Kelly on the night of October 9, 1912, was begun to-day in Richmond Superior Court.

Kelly was a strike-breaker. He was killed and Conductor Allen Brooks was maimed for life when two men raided the car they wer operating. Ed Coursey and Gary Johnson, former conductors, are also charged with the murder.

If you have anything to sell, advertise in The Sunday American. Largest circulation of any Sunday newspaper in the South.

## Italy and Austria Map Albanian Rule

### Charter Is Drafted Creating Departments of Government—King Not Yet Chosen.

Special Cable to The Atlanta Georgian.

VIENNA, May 8.—Austria and Italy have taken upon themselves the task of constructing a government for Albania, which soon is to become autonomous.

A charter has been drafted, embodying the creation of necessary branches of government. Among them are the constitution of a national gendarmerie, the creation of a fiscal system, an agreement as to the size of the first national loan, the institution of a judicial system and a scheme for the building of harbors and public highways.

As yet no king has been chosen, the Duc DeMontpensier having refused an offer to rule the country.

**Powers' Troops in Scutari.**

BERLIN, May 8.—International troops, representing Austria, Italy, France and Germany, to-day took possession of Scutari, according to a telegram received from Cataro. The actual giving up of Scutari to-day by the Montenegrins puts an end to an incident which, for over a fortnight, threatened to plunge Europe into war.

## Napoleon's Palace Impresses Alfonso

### Spanish King and French President Witness Troop Review at Fountainebleau, Emperor's Old Home.

Special Cable to The Atlanta Georgian.

PARIS, May 8.—King Alfonso of Spain and President Poincare of France, accompanied by a brilliant suite, went to Fontainebleau to-day, where they witnessed maneuvers and target practice by the flower of the French army.

Afterward the Spanish King was conducted to the apartments in the Fontainebleau Palace, once occupied by Napoleon, and was much impressed as he viewed the articles once touched by the hand of the conqueror. Luncheon was served in the Henry II gallery.

The Parisian press to-day expressed the opinion that Spain soon will become an ally of France, England and Russia.

## Cannon's Card Table Auctioned Off for $16

### Gas Lamp, Which Cast Its Rays on Many Notable Players, Brings $1.25.

WASHINGTON, May 8.—The card table of former Speaker Cannon, around which many notable statesmen have met in games of chance and skill, yesterday went under the auctioneer's hammer for $16, and the gas lamp which shed its rays upon those who sat around the board brought $1.25.

The sale was attended by about 200 persons, many of them wives of men prominent in official life, who sought articles as souvenirs. The house the legislator occupied during his long residence here will be used as a boarding house.

## With a New Knee, Girl Quits Crutches

### Unusual Bone-Grafting Operation for Tuberculosis Joint Proves Successful.

PHILADEPHIA, May 7.—Through a discovery of Dr. Alexis Carrell, of the Rockefeller Institute, the surgeons at the Methodist Hospital in this city have enabled Anna De Larenzo, 15 years old, to throw away her crutches and recover from a congenital tuberculous knee joint.

Dr. Walter G. Elmer grafted a new bone in place of the tubercular substance. He made a new joint by making a new point of contact between the two upper and lower bones. The knee is now as pliable as though the child had never been treated as an incurable.

## Greece Swept by Terrific Storms

### Warship and Transport Driven Ashore—Many Buildings Destroyed.

Special Cable to The Atlanta Georgian.

ATHENS, May 8.—Terrific storms are raging over the coast of Greece. Many ships, including a man-of-war, have been driven ashore and a number of buildings have been destroyed. It is feared that the loss of life will be heavy.

Three Greek bluejackets were drowned when the transport Yperokhi was driven ashore. Several soldiers are missing.

The warship Penios was blown against the Piraeus quay and her bow plates were smashed.

### SILVA GETS TWO YEARS FOR CHORUS GIRL'S DEATH

SAVANNAH, GA., May 8.—Isaac Silva, found guilty of involuntary manslaughter in causing the death of Marian Leonard, of Boston, a chorus girl, to-day was sentenced to two years in the penitentiary.

Silva had injected morphine into the girl's thigh to relieve a pain. The same evening the girl ate a number of sandwiches and drank some beer. Later she took some medicine and the combination caused blood poisoning.

### FIFTEEN SOCIALISTS ON LOS ANGELES CITY TICKET

LOS ANGELES, May 8.—Complete returns from the primary elections here to-day showed that fifteen Socialists qualified for places on the city ticket for the election on June 3. Job Harriman, Socialist candidate for Mayor, failed to win a nomination by 784 votes.

# WHITEHALL STREET GRADING ASSURED

### Committee of Property Owners Declare Opposition to Plan Is Fast Vanishing.

Opposition to regrading Whitehall Street between Trinity Avenue and Forsyth Street is fast vanishing, and the success of the big undertaking is now assured, according to a report from the committee of property owners.

Robert R. Otis, chairman, who, with others, has made an investigation and worked out the details of the scheme, said Thursday:

"We now have everything in good shape and the improvement of Whitehall Street is certain. The small opposition to the big improvement which cropped out at first because the plan was not thoroughly understood is fast disappearing."

It is the contention of property owners backing the scheme that regrading will open up that portion of Whitehall for retail trade and that both lots and store houses will be greatly enhanced in value.

# JUNE TO SEE EARLY CLOSING OF SHOPS

### Largest Stores Decide to Start Half-Holidays for Employees Sooner This Year.

Saturday half-holidays in the big stores of Atlanta will begin earlier this year than ever before.

The managers of six of the largest shops brought joy to the hearts of their employees when they decided to a meeting Thursday morning to begin the early closing the first Saturday in June. Half-holidays will continue until September 13, the second Saturday of the month.

The stores represented at the conference were those of J. M. High, Keely Company, Chamberlin-Johnson-DuBose Company, J. P. Allen & Co., Davison-Paxon-Stokes Company and M. Rich & Bros. Co.

If you have anything to sell advertise in The Sunday American. Largest circulation of any Sunday newspaper in the South.

## *A Modern Invention--- A Recipe for Happiness*

By EVELYN WREN.

Would you like my recipe for happiness? Here it is:

When weary, when anxious, when almost desperate because of the trials of the day, I do not sit down and bewail my fate—I go to a moving picture show.

Because I often reach the little crises of anxiety and resort to this most efficient remedy, I have grown gradually and unconsciously to be quite a critic. It has become a real responsibility, for I feel, if I say that a certain picture show is good, that a certain number of my friends immediately plan to visit it.

I love the "movies." I enjoy the talent and triumphs of the actors and have learned to regard them as my friends. I appreciate what they have done for me in making my dark days bright. I like the glimpses into untraveled roads which help me in my daily life.

Now, you are going to listen to me, I am sure, when I tell you what I have seen to-day. You won't believe it at first, unless you were fortunate enough to go too.

I have seen moving pictures that talk at the Savoy Theater. "Of course," you will say, "they all talk." No, you are wrong, for this is not a lip-reading contest, but real, loud words which even a child would understand.

The pretty picture I saw was like a miniature Grand Opera, a bit of the prettiest part of an idyllic act. To the grace and charm of the thespian participants were added the marvelous words issuing from their lips.

It was almost unbelievable. I rubbed my eyes and tried to persuade myself that I was not indulging in a remarkably pleasant dream. It was a realistic dream, just as are so many, and the entering of the Savoy Theater was but the memory of many happy little rests. Then, so I theorized, my dream had become fantastic, as dreams will do no matter how practically they begin.

I felt like Alice in Wonderland, to whom all sorts of strange things happened most plausibly. I had even determined to ask the lady who sat next to me whether she were only a dream or real. Then I thought I had best wait, for I must soon awake.

The awakening did not come until I had the very nicest time imaginable listening to the pictures talk. Then I began to enjoy the other films and stayed until the talking pictures appeared again. Then I rushed to see Mr. Jackson, manager of the Savoy Theater.

He was glad to tell me about this new invention. I did not endeavor to learn how the lips of the performers and the words which they uttered were kept in perfect unison. I was only anxious to learn "When?" "Twice a week," was the reply, and I have made another mental note in my happiness book.

That means new talking films every Monday and Thursday. But if you wish to see the charming one which aroused my enthusiasm you may see it to-morrow. Each and every day the Savoy Theater will show these wonderful pictures.

We are accustomed to almost miraculous inventions and to the unusual. We feel almost disturbed if we are surprised out of our indifference. Sometimes we even feign indifference, so afraid are we that we may show appreciation.

Don't do this. Visit the Savoy Theater at once and learn to live and to enjoy. Let your suppressed enthusiasm know no bounds when you see the product of master minds, the stories which are told so artistically as to seem simple, wherein is the highest art.


LET THE TRAVELERS BE YOUR SANTA

150,000 People Have Joined The Christmas Saving Club

2,000 Atlantans Have Already Joined

There is still time for YOU to become a member.

This Saving Plan has been thoroughly tested out. It is based on sound banking principles.

It is a special service that some of the greatest banks of the East render to their customers; it is a service we will take pleasure in rendering YOU.

Why not join to-day? A nickel starts you.

Travelers Bank & Trust Co.

Peachtree at Walton Branch: 297 Marietta St.





New York Dental Offices

28½ and 32½ PEACHTREE STREET.

Over the Bonita Theater and Zakas' Bakery.

Gold Crowns . . . $3.00

Bridge Work . . . $4.00

All Other Work at Reasonable Prices.

# SUFFRAGETTE BOMB TERROR REIGN GROWS

## Whole London Suburb Imperiled by Infernal Machine Bearing "Votes for Women" Label.

Special Cable to The Atlanta Georgian.

LONDON, May 8.—A bomb with a lighted fuse and two detonators attached was found to-day outside of a jeweler's establishment in Tottenham, a suburb of London. It was discovered just in time to prevent a disastrous explosion.

"Votes for women" was painted on the outside of the infernal machine, showing that militant suffragettes were responsible for the attempted outrage.

Dr. Wherry, father of one of the militant suffragette leders, Miss Olive Wherry, alias Hocken, was arraigned in the high court and fined $250 for contempt of court, because he tried to prevent the police from serving a warrant on his daughter.

Miss Wherry is an art student. It was in her studio that the "suffragettes' arsenal," comprising explosives, hammers, implements for incendiarism and other tools used in nefarious practices, was discovered.

Great crowds gathered outside of Bow Street Court during the morning for the resumption of the trial of the militant leaders, who were arrested last week during the raid on the offices of the Women's Social and Political Union in Kingsway.

The trial of the militant leaders had not been under way long before Mrs. Flora Drummond, known as General Drummond for her militant propensities, collapsed in the prisoners' dock. She has been in jail for a week and has refused to eat.

The prosecution of the militant leaders was conducted by Archibald Bodkin. He brought out that the militant suffragettes were conspiring to gain entrance to the House of Lords by accepting positions as typists and clerks. Their purpose was either to interrupt the proceedings or blow up the Parliament building, he said.

# Peace Conference Is Called by Swiss

## Arrange Franco-German Debate on Policies—Marks New Era in International Affairs.

Special Cable to The Atlanta Georgian.

PARIS, May 8.—More than 400 members of the French and German Parliaments are expected to meet in Berne next Sunday and Monday in response to an invitation from the Swiss Parliament to discuss amicably the political questions of the day and especially armaments and the future of Alsace-Lorraine.

This is probably the first event of the kind in the history of the world, and it is hoped that it will mark a new era in international affairs.

The meeting is all the more extraordinary because it comes at a time of unusual tension when the Chauvinists in both countries are shouting their loudest.

# Legless Hero Wins $20,000 and Will Wed

## Philadelphia Youth Saved Another as He Lay Crushed Under Crane.

PHILADELPHIA, May 8.—The Supreme Court of Pennsylvania has affirmed the decision of the lower court awarding $20,000 to Carl Edsberg, 21 years old, who saved the life of a fellow mechanic at Baldwin's Locomotive Works, after he himself lay crushed under a ten-ton steam crane.

When Edsberg was crushed and wedged under the crane, fellow workmen went to his assistance. One of them fainted at the sight and toppled off the girder 70 feet above ground. Edsberg, still conscious, grasped at the falling man and held him until others came. He lost both legs.

When he receives his reward Edsberg will marry his fiance, who came from Sweden when she learned of his accident.

## FIRST WEBB LAW CASES BEFORE VALDOSTA COURT

VALDOSTA, GA., May 8.—The first case to come before the United States Commissioner here under the Webb law placing interstate liquor shipments under Federal jurisdiction was heard by Commissioner O. M. Franklin when Ed Farnell, a young white farmer living near Whigham, and Street Moore, a negro, were charged with stealing a cask of beer from the express office at Whigham. They were bound over to the next term of the Federal Court here under bonds of $250 each.

## JEWISH ALLIANCE TO HEAR AN ADDRESS ON PALESTINE

Mme. Bella Pevsner, noted lecturer of Jaffa, Palestine, who has been making a tour of this country and the South, will deliver an address at the Jewish Educational Alliance Sunday evening, May 11, at 8 o'clock.

Mme. Pevsner will speak on the conditions in Palestine, a subject of which she is an authority.

## FABMERS AND UNIONS UNDER TRUST REGULATIONS

WASHINGTON, May 8.—By a vote of 41 to 32 the Senate refused to strike from the sundry civil bill the provision prohibiting the prosecution of labor unions and farmers' organizations as trusts.

# Boy Who Climbed Mount Vesuvius to Get Piece of Cloud



PAUL BACHELLER.

NEW YORK, May 8.—Like the little child of the fable, who wanted the moon and thought he had it when he saw it reflected in a looking glass, was Paul, the 7-year-old son of Irving Bacheller, who made a perilous ascent half way up Mt. Vesuvius for the purpose of securing a piece of a low-hanging cloud, wringing it out and bringing it back to his mother in a basket.

But Paul, who is home with his mother and father from abroad, found the journey too much for him, and when half way up the steep side was found by a Government guard and carried back, sound asleep, to his parents' villa.

For days, Mr. Bacheller said the lad had been watching the low hanging clouds, and saw no reason in the world why he couldn't go up to the top of the smoking mountain and grab a piece or two of them. His father, on one pretense or another, postponed the trip from day to day. One morning he woke to find the lad missing.

Early that morning the little fellow, armed with a basket, had left the villa alone and started the long climb. He avoided a number of guards, but finally he could keep his eyes open no longer, and dropped from sheer exhaustion. He was found some time later by the guard peacefully asleep, still clutching the basket.

# ODDITIES —in the— DAY'S NEWS

PARTS OF DEAD LIVE YEARS.—Doctors at the American Physicians' Congress, in Washington, D. C., claim that life in cells, taken from the human tissues after death, has been sustained under certain conditions for more than four years.

HUNGER STRIKE WINS IN U. S.—Pauline Armstrong, Chicago, serving a sentence for misdemeanor, was pardoned after adopting the methods of the London suffragettes and going on a "hunger strike." She refused to eat for ten days.

GUIDES SCORE HOBBLES.—Adirondack guides held a meeting at Saranac Lake, N. Y., at which they condemned hobble skirts, following an accident which occurred when a woman, wearing a narrow skirt, fell into a lake when she tried to step out of a boat.

AGED WOMAN LAUDS SLEEP.—"Get lots of sleep" is the advice of Mrs. Mary B. Hodgdon, oldest resident of Wenham, Mass. She is an anti-suffragist, and says that suffragettes are women disappointed in life or have nothing else to do.

WOMAN, 106, WANTS TO DIE.—Mrs. Ann Pouder, aged 106, of Baltimore, says she is tired of living and hopes death might come before her next anniversary. She thinks women should be permitted to vote.

CALLS LOAFING A SCIENCE.—"Teaching future citizens to loaf wisely is one of the functions of modern life," said Dr. Smith, of Washington and Lee University, Lexington, Va.

BEES BUILD TOMB FOR QUEEN.—Elden Harriman, Bangor, Maine, discovered a bee hive in which bees had built a wall of wax around a dead queen bee, after which they left the hive.

If you have anything to sell, advertise in The Sunday American. Largest circulation of any Sunday newspaper in the South.

White City Park Now Open

# SHETLANDS ARE HERE; FRISKIEST YOU EVER SAW

## Twelve Prizes in Pony Contest Attract Attention of Stock Yards—All Beautiful.

The ponies are here.

Just now they are the talk of the stockyards out Marietta Street. Scores of horseflesh experts have looked them over and pronounced them the best dozen ever seen in Atlanta.

All day long the pen in the auction mart where the Shetlands are kept is the center of interest. Dealers, fanciers, even the hostlers, go out of their way to see the ponies, for they are something of a novelty at the yards.

The twelve ponies for the Georgian and American make up the largest shipment ever received in Atlanta. Ordinarily, not more than a half dozen Shetlands a year are handled through here.

So when our photographer lined them up in one of the streets and had them pose for a picture, there was an interested group that threatened to stop traffic.

A prosperous looking planter, here to buy mules, looked them over and, picking out "Lady Bess," said:

**"Lady Bess Worth $350."**

"Gentlemen, that pony, right up in my home town, Lexington, Kentucky, would be worth $350. Fine ponies, as fine a lot as I ever saw."

Soon after their arrival, one of Atlanta's expert veterinarians went to the yards with the Georgian and American representatives. He looked at their teeth; tested their sight, made them run briskly and then listened to their breathing; poked inquisitive fingers into places where a pony might not be all right to see if the little fellows would wince.

They didn't wince; their wind was all right; they had good vision and hearing and all were in perfect health.

"Sound as dollars" is his verdict, "and the oldest is only four, most of them are two years old. You know, a Shetland does not stop growing until he's five. They'll grow up with the children."

The ponies were happy to have the exercise they got while under inspection. They kicked up playful heels; jumped friskily around, and rubbed muzzles on the visitors' sleeves. Evidently they are used to being petted, and expect a lot of it.

**All Broken to Harness.**

Some are black, some are sorrel some are bays, and some are marked with white. They have great shaggy manes, and "bangs" over their eyes in true Shetland style. Their legs are slim and dainty as any thoroughbred's. All are broken to harness, and some are broken to saddle, too.

Everyone who sees them will want one, the only difficulty is to make a choice.

And remember, they will be given away, with beautiful carts and harness, to the boys and girls who win in the Georgian and American contest, already under way.

It's time to start, if you want one of the prettiest ponies that ever came South of the blue grass.

# Locomotive on Tear, Wrecks Big Saloon

## Building Caves in After Engine 6431 Is Yanked Forcibly From Cleveland Bar.

CLEVELAND, O., May 8.—Engine 6431 did not take the Big Four passenger train to St. Louis this morning because it stopped off at P. S. Berry's saloon on West Eleventh Street on its way to work.

Railroaders on the Big Four are not allowed to patronize saloons on duty, so 6431 having transgressed the rules and lost out on its run, just stayed in the saloon. 6431 couldn't come out, anyway, without the three-story brick building falling in.

Finally the engine was yanked out by another locomotive and the saloon building fell a heap of wreckage.

## LEGAL RULING ON FLYING RED FLAG ASKED IN OHIO

EAST LIVERPOOL, OHIO, May 8.—A truce existed to-day between the warring camps of Socialists and patriotic societies which have been quarreling over the flaunting of the Socialist red flag.

Belligerents are awaiting a decision from Attorney General Hogan as to the right to display the red banner of the Socialists, three of which have already been destroyed.

## SLAYS HER TWO CHILDREN.

PHILADELPHIA, May 8.—Temporarily insane, Mrs. Mary Kulsca, aged 23, arose from her bed to-day, got a knife and killed her two sleeping children.

# CABLE NEWS

## Important Events From All Over the Old World Told in a Few Short Lines.

LONDON, May 8.—The Times, which reduced its price from 6 to 4 cents a copy, is having record sales. The publisher said demand for the paper had increased by 25 per cent.

**Scant Costume Cost Her $40.**

PARIS, May 8.—In the Correctional Court Mlle. Adoree Villany, the young woman who danced in a music hall in a very scant costume, was fined $40 for "a public outrage of modesty." Mlle. Villany was fined some time ago for a similar offense in Munich.

**Rome's Population 17,280.**

ROME.—Rome has a population of 17,280 according to a school census of the city just completed. There are 3,456 children between 6 and 18 years of age, an increase of 25 per cent in five years. Only ten children above 10 years cannot read and write.

**Duchess Maintains Strength.**

LONDON, May 8.—The Duchess of Connaught, wife of the Governor General of Canada, upon whom two operations for intestinal trouble were performed, is maintaining her strength. To-day's bulletin said that the duchess has passed a fair night.

**British Steamer Sinks.**

CORFU, May 8.—The British steamer Leitrim, bound from Venice to Constantinople, ran ashore upon the island of Corfu, off Glannades, early to-day and went to pieces. All of the crew except one man were saved.

# St. Louis Heiress Is Married to Baronet

## Sir Wilfred Peek Refused to Pay Customs Duties on Gifts for Miss Thornburgh.

ST. LOUIS, May 8.—Miss Edwina Thornburgh, heiress to the millions of her father, the late Henry Thornburgh, a pioneer paint manufacturer of this city, was married to Sir Wilfred Peek, the English Baronet.

Sir Alfred arrived in this country April 28, bringing with him a $10,000 silver service as a gift to the bride. When informed at the customs house in New York that he would be required to pay a duty of 45 per cent ad valorem on the wedding present, he selected only a few pieces, paid a duty amounting to $90 on them and put the remainder of the service in the public stores.

The wedding is the culmination of a romance which began last year when the couple met in Devonshire, where Miss Thornburgh was visiting friends. Sir Wilfred is reputed to be wealthy.

## AVIATOR, SENTENCED FOR LIFE, TO MAKE FLIGHTS

DES MOINES, IOWA, May 8.—Earl Lindsey, an aviator, sentenced to life imprisonment, obtained a three months' stay in which to provide for his family. Proceeds of his flights this summer will be turned over to his family.




**Makes Wall Paper, Window Shades, Art Objects, Etc., Spotlessly Clean**

AND without rubbing or drudgery. Just wipe the article with Absorene and it is instantly restored to its original brightness and freshness. Grime, soot, dirt, etc., disappear like magic.

Absorene

**Wall Paper Cleaner**

No work, no fuss, no getting ready and no cleaning up afterward. Cleaning with Absorene is as simple as it is effective. Absorene simply eats dirt—it absorbs it as a sponge absorbs water.

Why not have your home spotlessly clean and save time, labor and decorating bills by using Absorene.

A large can, plenty to clean an entire room costs but 15c. Get a can today and test it as you may. You will never be without Absorene again.

For Sale By

JACOBS' PHARMACY CO., 10 Stores

Absorene Mfg. Co. Makers St. Louis, Mo.

Makers of H R H Paint Cleaner—Red Cedar Meal



EDWIN P. ANSLEY W. FLOYD JOHNSON

**ANSLEY & JOHNSON**

**Fire :: Accident :: Health Liability :: Automobile**

**INSURANCE**

All Claims Settled at This Office.

PHONE IVY 873 821 REALTY TRUST BLDG.


# FINISH PLANS FOR FIELD DAY EVENTS

## Physical Director Announces Program for All-Day Exercises by School Children.

Plans for the annual field day exercises of the public schools Saturday at Ponce DeLeon Park are complete. Dr. Theodore Toepel, physical director of the schools, has announced a more elaborate program than in past years.

From 8 to 12 o'clock in the morning individual contests between boys and girls from the fifth to the eighth grades will be held. Each school will be represented by four contestants. Girls will compete in a 75-yard run, high and broad jumps and distance throws with a basket ball. The contests of the boys will be a 100-yard dash, running high jump, standing broad jump and "chinning" a horizontal bar.

The afternoon program will begin at 2:30 o'clock. Running races from 40 to 60 yards by children of the primary grades will be the first feature. A national flag drill by 1,500 children, led by the members of Camp Walker, U. C. V., will be the great event of the day. Then 1,400 children will go through an esthetic drill or butterfly roundel.

At 5 o'clock prizes will be awarded.

## BIBB GRAND JURY PROBES LIQUOR SELLING IN MACON

MACON, GA., May 8.—The Bibb Grand Jury has begun an exhaustive inquiry into prohibition conditions in Macon. Twenty-five indictments against saloon keepers already have been found, but the Grand Jury is planning a deeper probe.

T. F. Mullins, Tons Cutro and Joe Thomas, locker club proprietors, were indicted. Railroads have been ordered to produce liquor shipping records.

## SPARK STRUCK FROM NAIL CAUSE $300,000 BLAZE

ONEONTA, N. Y., May 8.—The most destructive fire in the history of this city was brought under control early this morning after damage reaching to $300,000 had been wrought. A spark struck from a nail as it was drawn between grinders in one of the mills of the Empire Milling Company started the blaze.

# G.M.A. Boys, in Camp, Spend Joyous Week

## Military Maneuvers and Social Pleasures Occupy Cadets' Time at Lakewood Park.

Georgia Military Academy cadets, encamped for the week at Lakewood, though spending the greater portion of their time in military maneuvers, are enjoying the gayest social period on the school calendar.

Receptions and dances at the pavilion have been given every evening. Monday the young ladies of Atlanta and College Park were guests of the cadets; Tuesday, the Washington Seminary students were entertained; Wednesday, the Woodberry girls were guests, and Thursday and Friday, the Girls' High School and Washington Seminary students will be entertained.

Friday afternoon the Governor and his staff will witness a dress parade.

# Noted Bank Statues In Morgan's Garden

## Figures of Liberty and Britannica Taken From Drexel Building in New York.

NEW YORK, May 8.—The statues of Liberty and Britannia, which since 1873 have stood over the entrance of the old Drexel Building at Wall and Broad Streets, the banking home of J. P. Morgan & Company, have been taken down by the wrecking company which is dismantling the structure and sent to the house of J. P. Morgan, 231 Madison Avenue, where they will be placed in Mr. Morgan's private garden.

The six granite columns which stood on each side of the entrance will be placed in the gardens of William Pierson Hamilton's country residence at Tuxedo. Mrs. Hamilton was the late J. P. Morgan's daughter.

## GUTHRIE IS NOMINATED AS ENVOY TO JAPAN

WASHINGTON, May 8.—Five important nominations were sent to the Senate to-day by President Wilson. They included George W. Guthrie, of Pennsylvania, to be Ambassador to Japan; Gaylord M. Saltzgerber, of Ohio, to be Commissioner of Pensions; Richard Stroback, of Washington, to be register of land offices in the interior department; James G. Congdon, Collector of Customs for the District of Georgetown, S. C., and Frederick C. Peters, of South Carolina, for the district of Charleston, S. C.

# Ventriloquist Puts Pawnshop in Panic

## Police Turn Place Topsy-Turvy Trying to Locate Agonizing Cry For Assistance.

"Please let me out of here; please let me out of here. I have been in here all night."

Clerks in the F. & J. pawnshop, 120 Decatur Street, frightened by a weird voice calling from behind a piano, sought the police post haste.

Turning things topsy-turvy in the pawnshop, searching every nook and corner, the police failed to make any greysome find. And still the voice appealed, "Let me out of here; please let me out."

Unable to contain himself longer, a negro lounging against the counter laughed loudly. He was a ventriloquist.

# England Must Fight Higher Living Cost

## Increase in Freight Rates Due to Railroad Wages the Cause.

Special Cable to The Atlanta Georgian.

LONDON, May 8.—The cost of living in England is already soaring and threatens to go higher. The flight is a consequence of the railroad companies' proposed advance of freight rates by 4 per cent, to take effect July 1.

Manufacturers in all the industrial centers declare the extra expense must be borne by the consumers. The railroads also intend raising the rates of cheap vacation tickets. The upward trend is the direct result of the advances in railroad employees' pay after the great strike of 1911.


# *Fine Remedy for A Backward Child*

***Continue It for Only a Brief Period and the Good Results Will Surprise You.***

A low state of the general health is now the accepted cause of backwardness in children. So in the case of a backward child it is best to look toward building up its health. It will usually be found that the main trouble is in the food, in lack of assimilation and digestion. Hence care should be taken in the kind of food given to the child. This, with plenty of air and exercise, should bring about a change for the better.

Watch the conditions of the bowels, to note whether the waste is being passed off or not, or whether it is being passed too freely. If either condition prevails give a small dose of that gentlest of all laxative-tonics, Dr. Caldwell's Syrup Pepsin. Thousands of mothers will testify to the wonders it has wrought in the lives of their own children, and for that reason legions of families like those of Mrs. J. E. Brunty, 1903 Ninth Ave., Nashville, Tenn., are never without it in the house. Mrs. Brunty writes: "Harry had always been constipated until I gave him Dr. Caldwell's Syrup Pepsin. I am certainly going to keep this medicine in the house in future, for I know it to be good." It is pleasant to the taste and so perfectly safe that it is given to infants, and yet is equally effective for grown people. All druggists sell it, and the price is only fifty cents and one dollar a bottle, the latter for families who need it regularly.



HARRY BRUNTY.

Syrup Pepsin has no equal as a cure for constipation, indigestion, biliousness, headaches, sour stomach, gas on the stomach, liver trouble and kindred complaints. It has so many advantages that those who once use it forever after discard cathartics, salts, pills and other coarse remedies, for they are seldom advisable and should never be given to children.

If no member of your family has ever used Syrup Pepsin and you would like to make a personal trial of it before buying it in the regular way of a druggist, send your address—a postal will do—to Dr. W. B. Caldwell, 417 Washington Street, Monticello, Ill., and a free sample bottle will be mailed you.



# *Davison-Paxon-Stokes Co.*

## The Great Fashion Event

# *Nemo* WEEK

TRIPLE-STRIP

## Visit Our Corset Department




Some women can wear almost *any* corset; but most women *actually need* the special service that Nemo Corsets *alone* can give.

For this reason, "Nemo Week" has become an event of international importance. It is the time when all the newest Nemo Corset Specialties, and the latest Nemo inventions of the year, are shown in full variety in principal stores everywhere.

## Come Here This Week and See the Newest Nemo Models

"Nemo Week" is more interesting than ever this year. We are showing some wonderful improvements, not only in models, but in corset-fabrics. The new Nemo elastic fabrics—"Lastikops Cloth" and "Lastikops Webbing"—have actually *revolutionized corset-making.* These, of course, are used only in Nemo Corsets. They are the only elastic fabrics in existence that *don't wear out.*

Too many styles to describe in detail, but please remember that—

**We Have Nemos For Every Figure From Very Slender to Extra Stout**

The "Nemo Week Special" Self-Reducing Corset, No. 326, at $3.00, is a *wonderful special value.* Extremely long skirt, with the new "Lasticurve-Back." For sale during "Nemo Week" only.

Come and learn all about Nemo STYLE, COMFORT and ECONOMY. All this week—in our Corset Department.

# BROWN BLAMED BY LONGSTREET WIDOW'S ALLIES

### Atlantan Is Credited With Landing Gainesville Postmastership for Mrs. H. W. J. Ham.

The nomination of Mrs. H. W. J. Ham to be postmaster at Gainesville and the consequent turning down of Mrs. Helen D. Longstreet and Editor A. S. Hardy have aroused the most intense interest in Georgia, and is being widely discussed to-day.

The popular impression was that Mrs. Longstreet likely would succeed herself, and if she did not, the plum would go to Mr. Hardy, who had the indorsement of Congressman Bell of the Gainesville district.

Mrs. Ham's name never had been mentioned publicly in connection with the Gainesville postoffice, and her nomination was a complete surprise.

The biggest surprise of all in this presidential act, however, was the report given out from the Postoffice Department to the effect that Mrs. Longstreet's administration of the Gainesville postoffice had been found unsatisfactory and inefficient.

**Report Called an Excuse.**

Her friends already are saying there is no sincerity in that report, but that it was made merely to conform with previous announcements from the White House to the effect that postmasters would not be removed in any event, save where charges of inefficiency were made and sustained.

Primary responsibility for the Presidential rejection of both Mrs. Longstreet and Mr. Hardy is laid at the door of E. T. Brown, of Atlanta, who bitterly opposed Mr. Hardy and more or less passively opposed Mrs. Longstreet. Mr. Brown is a cousin of Mrs. Wilson and a frequent visitor at the White House. He is reported to be closer to the President than any other Georgian.

His opposition to Mr. Hardy is based on partisan grounds, arising out of Mr. Hardy's support of Mr. Underwood in the Georgia primary, and his opposition to Mrs. Longstreet upon the milder partisan grounds that she was a Roosevelt appointee and presumably more of a Republican than Democrat.

**Senator Smith Hesitates.**

The nomination of Mrs. Ham was announced Wednesday afternoon, notwithstanding the fact that Congressman Bell had an engagement with the President to-day to talk the Gainesville situation over. Mr. Bell conferred, more or less indignantly, so it is reported, with Senator Hoke Smith last night, as to the unexpected nomination of Mrs. Ham. The Senator expressed great surprise that the matter had developed along the line indicated, but said he would hesitate to oppose the nomination when it came up for confirmation.

The flat rejection of Congressman Bell's recommendation for the postmastership in his home town has caused a tremendous flutter in Congressional circles, and has aroused great interest in Georgia. For time immemorial, it has been customary for Congressmen to name, without dispute, their home postmasters. If the President is going to disregard this custom, what influence will a Congressman have on any appointments within his district? That is the big question Representatives are asking themselves to-day, and which thousands of Georgians are pausing to hear answered.

Many are taking the rejection of Hardy to mean that President Wilson is determined not to appoint to office in Georgia any one who opposed him in the Presidential primary, and that if Congressman Bell had named a pro-Wilson man his recommendation might have been followed.

**Made a Gallant Fight.**

Mrs. Longstreet has made a gallant fight to retain her position. The Postoffice Department, the White House and the Capitol have been flooded with letters and telegrams in her favor. It was thought that she might lose the office through politics, but it never was suspected in Georgia that inefficiency would be charged against her.

Congressman Bell will make an effort to change the presidential mind in respect of the Gainesville postoffice, but the impression is that he will fail to move the White House occupant.

Mrs. Ham is the widow of the late H. W. J. Ham, for years prominent in Georgia politics, and is a popular and estimable woman.

## Girl Urged Brothers To Kill Her Betrayer

### 'Nothing Else To Do,' She Tells Yazoo City Jury—Acquittal Is Expected.

YAZOO CITY, MISS., May 8.—On the testimony of Miss Lucille Dennis, acquittal of her two brothers, accused of the murder of Mannie Watson, was expected to-dry.

The girl took the witness stand in their defense.

"They had to do it," she said. "There was nothing else to do. I urged them on. Mannie took me to New Orleans and promised to wed me. He wrote my father that we were married. Then he deserted me. When our baby came I told my brothers to kill Mannie, and they did. They had to."

If you have anything to sell, advertise in The Sunday American. Largest circulation of any Sunday newspaper in the South.

## Japanese 'Sorrowful, Rather Than Angered'

### Tokio Paper Says California Alien Bill Is Offense Against Law of Love.

Special Cable to The Atlanta Georgian.

TOKIO, May 8.—The Yorozu Chohe publishes an appeal to the Christian Japanese and the Christians of America, in which it says:

"It may be a small thing to disinherit the Japanese in California, yet it is of importance in that it causes a friendly nation to distrust America. The land law may succeed in eradicating the so-called evils of Oriental immigration, yet it contains germ of greater troubles. Better put legality above profit and love above legality. Such legality and such legislation are an offense against the law of love; wherefore the Japanese are rather more sorrowful than indignant."

## Miss Elkins' Dog Lost; 'Billy' Hitt Seeks It

### If He Finds Abruzzi's Present Its Name May Be 'Sweet William.'

WASHINGTON, May 8.—"Duc," the prize bulldog said to have been presented to Miss Katherine Elkins by the Duke of the Abruzzi some years ago and named after him, is missing, and Miss Elkins is inconsolable.

"Duc" wandered away at the Horse Show. The police scoured the town for him.

"Billy" Hitt, with true nobility of character, has joined in the search for his rival's gift. Wagers are being made that if the dog is found it will suffer a change of name to "Sweet William."

## Priest Likens Man's Soul to a Republic

### Intellect Is Legislature, Conscience Is Judicial and Will Is Executive Power—All Need Training.

WASHINGTON, May 8.—The Rev. Eugene McL. Donnell, president of the Gonzaga College, in an address following the dedication of a new college building by Cardinal Gibbons, said:

"The human soul is like a republic. The legislative power is the intellect, the judicial power is the conscience and the executive power is the will. Each of these in the soul of a child demands training.


## $3.50 Recipe Free, For Weak Men.

Send Name and Address To-day—You Can Have It Free and Be Strong and Vigorous.

I have in my possession a prescription for nervous debility, lack of vigor, weakened manhood, failing memory and lame back, brought on by excesses, unnatural drains, or the follies of youth, that has cured so many worn and nervous men right in their own homes—without any additional help or medicine—that I think every man who wishes to regain his manly power and virility, quickly and quietly, should have a copy. So I have determined to send a copy of the prescription free of charge, in a plain, ordinary sealed envelope, to any man who will write me for it.

This prescription comes from a physician who has made a special study of men and I am convinced it is the surest-acting combination for the cure of deficient manhood and vigor failure ever put together.

I think I owe it to my fellow men to send them a copy in confidence so that any man anywhere who is weak and discouraged with repeated failures may stop drugging himself with harmful patent medicines, secure what I believe is the quickest-acting restorative, upbuilding, STRENGTH-TOUCHING remedy ever devised, and so cure himself at home quietly and quickly. Just drop me a line like this: Dr. A. E. Robinson, 4276 Luck Building, Detroit, Mich., and I will send you a copy of this splendid recipe in a plain, ordinary envelope free of charge. A great many doctors would charge $5 to $5 for merely writing out a prescription like this—but I send it entirely free.

## 25 Pounds Best Granulated Sugar . . . 99c

With 1 lb. Special 35c Coffee or 1 lb. of Our Special 39c Tea.

## 100 Pounds Sugar . . . $3.95

With 4 pounds of 35c Coffee or 4 lbs. of Our Special 39c Tea




No. 10 Snowdrift 86½c

COUNTRY EGGS 16½c

24 pounds Ballard's Flour . . . . . 69c

Maxwell House or Luzianne Coffee, lb 28c

Meadow Gold or Elgin Butter, lb.. 34c

CASH GROCERY CO.

118-120 Whitehall.

ESTABLISHED 23 YEARS

$5



DR. E. G. GRIFFIN'S

GATE CITY DENTAL ROOMS

BEST WORK AT LOWEST PRICES

All Work Guaranteed.

Hours 8 to 6—Phone M. 1708—Sundays 9-1

24½ Whitehall St. Over Brown & Allens



See Tomorrow's Journal for Big Sales Here Saturday

Summer Furniture to Keep You Cool.

# M. RICH & BROS. CO.

For Baby's Outing Bloch's Carriages.

# Passing Out the "Plums" Our Buyers Captured in Market

## A Clearaway of Fine Summer Dresses

One of our best makers sends on his season's surplus of fine summer dresses. These are the distinctive models that you won't find everywhere—exclusive styles, which are chiefly one of a kind. Variously in ratine, crepe and linens; a few colors, but chiefly white.

The styles and materials are highly desirable for summer wear. There will be a lively skirmish to choose at these little prices.

**$19.75: values $25 to $29.50 $23.50: values $35 to $39.50**

We also include a few fine dresses from our own stock, the ones and twos of a kind. Reduced thus:

**$28.75** from $39.50. **$50** from $65. **$60** from $75.

**Every Woman Who Needs a Serge Dress---**

and most women need at least one in their wardrobe—can choose from our entire stock of $13.75 to $19.75 dresses at **$9.95**. Variously in serges and Bedford cords; in black, navy, tan, brown, gray.

Every silk dress in stock reduced a fourth to a third.

**Every suit in stock reduced a fourth to a half**

Especially good choosing in moderate price suits.

**$10**; were $16.75 and $20. **$15**; were $23.50 and $25.

All our buyers back from New York. Because of the unsettled money market and impending tariff changes, they were able to pick up much desirable merchandise underprice. We are now distributing these "plums." Some examples:

*Lightning Strikes Twice in the Same Place Repeating With Another Sensational Lace Sale*

## 35c to 75c Shadow Laces at 19c

Didn't think we could do it!

Last week's 12c lace sale seemed the top notch of endeavor. But here is a lace bargain equally good—for many people even better.

"Aren't we over enthusiastic?"

Not a bit of it. The laces are in the window to-day to prove all we say of them.

Moreover, women who have seen the window display have been trooping in all day trying to buy the laces at once—to have them sent out of town—to have them reserved.

**But, NO! Not an inch of lace will be sold before to-morrow at 9 a. m.**

All shadow laces in cream, white and ecru. Edges and insertions to match. Variously 5 to 12 inches wide. (Think of 12-inch shadow laces for 19c.) Not a yard worth less than 35c; some worth 75c; the average price being easily 50c. Choice, 19c.

(Sale 9 a. m. Main Floor, Right.)

## A Sale of Silk Foulards

**Usually 59c---85c---$1**
**Now at 33c---59c---69c**

—No silk quite takes the place of staple **foulards** for neat summer dresses, traveling frocks and simple dresses for all summer wear.

—The **foulards** in this sale come from the two best makers in America. They are all silk, and proof against spots or raindrops.

—The assortment permits the widest choice. In the lot at **69c** the writer counted 53 different designs; the 85c lot at **59c** and the 59c lot at **33c** are in almost as wide variety.

—All colors, black and white in neat stripes, dots, floral patterns and conventionel designs. From such a vast assortment it is very easy to get suited.

**N. B.—Foulards are only one item in the May Sale of Silks. Equally good—and better values—in taffetas, messalines, chiffon cloths, silk voiles, Tussah crepe de chines, fancy silks and suitings.**

(Silk Annex—Main Floor, Left)

*Just Bustled in---Billy Bounce and His Brothers*

## Watch 'em Bound Out at $2.98

*For they're worth $5*



Here's Billy Bounce—the Rolyest-Polyest kiddy that ever came to Atlanta.

He is a red-headed, blue-eyed buster, chock full of fun, and so healthy that you can drop him on the floor without hurting him. Billy is **unbreakable** and unbeatable.

The little rascal has a bisque head and stuffed body. He is 20 inches around the chest, stands 2 feet high on his bow legs, and sits in any position. For Billy's legs and arms are ball-jointed—he can move them at will.

To see Billy is to love him. We distributed 250 of "HIM" last March. Tickled every boy and girl down to their toes to take Billy home. Can't blame them. Billy is just that cute and attractive. Billy is clothed in a waist, diaper and bootees. Worth $5, and only..... **$2.98**

Billy Bounce and his bustling brothers will be in the window to-morrow. If you don't want your kiddie to have one, for goodness sake don't let him see the window.

((Right Annex—Main Floor)

**$1.25 House Dresses at 98c**

Made of clean, attractive soft Percales. Neat black and white checks. Two styles, one trimmed with bands, the other with scalloped collar. Round and square neck. Excellently made and finished. Always $1.25; in the Great May Sales for 98c.

(Kimonos—Second Floor)

**50c Silk Sox, 3 Pairs for $1**

Splendid quality of men's pure thread silk half hose. Full fashioned, finely finished. High spliced silk heel; lisle feet and tops to insure wear. All sizes. Black, tan, grey and navy.

(Hosiery—Main Floor, Right)

**Sale of Trimmings**

*Half Price*

Bands, fringes, edgings. Embroidered, beads, crystals, fringes, etc. All at half price.

*Bargains as Plentiful as Berries in the*

## May Sale of Muslinwear



—No store sells as much muslinwear as formerly.

—Because women dress more sanely—refuse to bundle themselves up in a dozen or more garments.

—Nevertheless, we must keep up the sales. If we sell fewer garments to the individual customer, we must sell **more** customers.

—Therefore we **lower** the price bars to **boost** the sales. For example:

**Here's the Way You Save on Gowns---**

Were 50c, 75c, $1.00, $1.25, to $2, to $3.50, to $5.
**Now 39c, 49c, 59c, 69c, $1.19, $1.95, $2.95.**

| | |
|---|---|
| *Combinations* | Up to $1.75, to $3.50, to $5. **Now at 98c, at $1.98, at $2.98.** |
| *Petticoats. .* | 75c and $1 at **49c**; **$1.50** values 98c. |
| *Drawers . .* | Were 35c, 50c, $2.50, $3.95. **Now 23c, 39c, $1.98, $2.98.** |
| *Corset Covers* | Were 39c, 50c, up to $2. **Now 23c, 39c, up to $1.19.** |

*LaGrecque Tailored Underwear; Save a Half*

Finest muslinwear made in America—"the lingerie of a lady."

Made in soft, clinging nainsook, linen and cambric, and beautifully trimmed in the finest of dainty laces, ribbons and embroideries.

*LaGrecque Tailored Princess Slips*

$3.50, $4.00 and $5.50 Princess Slips at **$2.98**

$6.50, $7.50 and $8.50 Princess Slips at **$3.98**

*LaGrecque Tailored Combinations*

$1.50 to $2.50 Combinations at..... **$1.39**

$4.50 to $6.00 Combinations at..... **$2.98**

$7.50 to $8.50 Combinations at..... **$3.98**

*LaGrecque Tailored Drawers*

$3.00, $3.50 to $4.00 Drawers at..... **$1.98**

$5.00, $5.50 to $6.50 Drawers at..... **$2.98**

## *Half Price*

For Royal Society Package Goods

It's much like buying gold dollars for 50c—Royal Society goods are that standard.

There are baby dresses, centerpieces, scarfs, pillow tops, work and laundry bags, shirt bags, pin cushions, baby dresses, ladies' shirtwaists, drawers and other novelties. Each package contains thread sufficient for working out any piece.

Called "discontinued patterns;" in reality as pretty as any of the new designs.

(Main Floor, Center.)

Worth 25c, 35c to $1.25. **Now 13c, 17c to 63c.**

**$15 to $21 Unmade Emb'd Robes at $8.95**

An importer's close-out lot, acquired for about half price, causes us to lower the prices on all our own robes. Not a robe in the lot sold over our counters for less than $12.50; most of them sold at $15 to $18; a few are worth to $21.50.

There are white and colored voiles, lingeries, crepes and ratines, white embroidered in colors, colors embroidered in white, and some of each embroidered in the Bulgarian and pastel shades. Not to be missed at $8.95.

(Main Floor)

## The New Beauty Parlors

You must see the department to appreciate its beauty and feel its attraction. Its sanitary equipment alone distinguishes it above all other places of its kind, and merit your patronage. Every one of the private rooms is equipped with most modern plumbing. Each towel for Massage is steam sterilized. All other towels, even for Manicuring, every comb and brush, is sterilized in Formaldehyde vapor and inclosed in sanitary paper wrappers. Even the head-rests of the Massage Chairs are sterilized. No detail has been overlooked.

Experts give the customary treatments, which are 50c each. Tickets for any 15 treatments are $5.

**Special Sale of Hair Switches**

These are the famous Paristyle hair goods, guaranteed perfect and sanitary.

| | |
|---|---|
| $5, 1st quality, wavy, 11 in. | $3.95 |
| $7.50, 1st quality, straight, 24 in. | $5.95 |
| $10, 1st quality, wavy, 24 in. | $8.50 |
| $10, 1st quality, straight, gray | $8.50 |
| $3.50, 2nd quality, wavy, 26 in. | $2.65 |
| $4.00, 2nd quality, wavy, 26 in. | $3.00 |
| $5.00, 2nd quality, wavy, 28 in. | $3.85 |
| $2.50, 2nd quality, wavy, 22 in. | $1.85 |
| $2.00, 2nd quality, wavy, 20 in. | $1.50 |

(Beauty Parlors, 2nd Floor)

All the above switches in nearly all shades save grey.

**$3.50 New Hand Bags $1.49**



A maker's surplus stock; a "plum" captured by our buyer in New York. Just in; shown to-morrow for the first time.

**Real leather, mind you; soft and flexible,** the kind of leather that goes in $3.50 bags. Bags are the flat envelope shapes as shown, with side pocket and envelope flap. Clasp with nickel or gilt button. Walrus, French levant, seal and Morocco leathers. Moire and leather lined. Double strap handle. Black, brown, navy, grey, dark green. $3.50 bags and only $1.49.

(Bags, Center Aisle, Main Floor)

**Easter Lilies**

Ready in pots. Single blooms: 10c 10c; those with three blooms, 25c.

*A Grass Rug Makes a Cool Floor Covering*

Made of selected grades of prairie "wire grass"—tough and durable; and woven and dyed to hold colors and give long service—and hence are economical.

Cool and sanitary, and in new and beautiful designs.

**Crex Rugs** in all sizes and colors; starting at sizes 30x60 inches at $1 for the plain and $1.25 for the figured, climb gradually to rugs 12x15 feet for $17.50.

**Waite Rugs** are all figured in five exclusive patterns. Start at 3x6 feet for $1.50 and end with 9x12 feet at $10.00.

(Third Floor)

***$5 Matting Rugs, 9x12 ft., $4***

Japanese matting rugs, woven patterns, full size 9x12 feet. Red, blue, green and brown.

***$17.50 Seamless Brussels $14.50***

Full size 9x12 Seamless Brussels rugs in new patterns. Full deep pile.

***$2 Axminster Rugs $1.50***

Axminster and Smyrna rugs in the delightful Colonial rag weave patterns. Choice of two sizes, 27x54 and 30x60 in.

***50c and 60c Curtain Nets 39c***

A number of patterns in curtain nets of various kinds in filet, cluny, etc. White, cream and ecru; 45 in. wide.

(Third Floor)




## The One Real Improvement in Porch Shades

Durable "Woodweb" porch shades. Invented by an economic German who demands light weight, strength and everlasting qualities. Got them by shredding wood through special machinery. Bound the strands together, so they will last forever. That's durability. Left enough space between each strand to insure perfect ventilation. The picture shows the finished result. All "Woodweb" shades are 8 feet long. Operate as easily as a window shade. Painted dark green, with neat black stripes.

| | | |
|---|---|---|
| 5 ft. size $4. | 7 ft. size $6. | 9 ft. size $8. |
| 6 ft. size $5. | 8 ft. size $7. | 10 ft. size $9. |

**Komi Bamboo Shades**—are hand-woven abroad of selected outside strips of bamboo cane. Painted dark green; guaranteed not to fade.

| | | |
|---|---|---|
| 4 ft. size $2.25. | 7 ft. size $3.50. | 10 ft. size $5.50. |
| 5 ft. size $2.50. | 8 ft. size $4.00. | (All 8 ft. long.) |
| 6 ft. size $2.75. | 9 ft. size $4.75. | (Third Floor) |

M. RICH & BROS. CO. ORDER BY MAIL. M. RICH & BROS. CO.

CHAMBERLIN-JOHNSON-DuBOSE CO. New York, Paris, Atlanta CHAMBERLIN-JOHNSON-DUBOSE CO.

# The Savings Possible in Such a Sale As This Are Treme

## Let These Pages Be Your Day's Shopping Guide

A trusty guide they will prove, one that will attend you safely, wisely and pleasantly along the road of economy to the land of ***Savings,*** avoiding the sometimes alluring by-ways that lead to ***Wastefulness,*** the blind paths that end in ***Disappointment,*** and the mountains of ***Extravagance.***

All of which is but another way of saying that here spread before you and for your profit are ***values,*** made doubly so by the timeliness of their offering.

Not many women but who ***must*** at this season buy some one, or several of these items---this means that to-morrow is their best opportunity.

To-morrow, then, for shopping at Chamberlin-Johnson-DuBose Co.'s!

There is not a disappointment hidden between any two lines of this advertisement.

Things are what they seem.

## Here Is Unusually Fine News of Dresses

And here, too, are the bright days of spring, when a woman gets so much satisfaction and pleasure out of little one-piece dresses.

The savings told of below are a matter of the alertness of our buyer, who is just returned from New York or it would be hard for you to understand why such dresses are so priced.

### $6.98 & $7.50 Linen Dresses $5.00

The unexpected has happened—and right now, in the morning of May, linen dresses, cool summery linen dresses, are $5.00 instead of $6.98 and $7.50.

You will note that the linen is a really fine, smoothly woven grade and **weighty,** and that the styles are beautifully and simply charming—with plaited and tucked waists, low round collars, turn-back collars and turn-back cuffs, sometimes in white and embroidered in colors and sometimes in the color of the dress. Many are belted, others have the raised waist line marked with piping.

Indeed, they make up a likely little lot of linen dresses—and at $5.00.

### $10.00 Dresden Crepe Dresses $6.98

How fine they will be for morning wear! They are of the quaint and charming crepe in Dresden patterns and colorings—little florals, pink, blue, green and lavender.

Fashioned with low, round collars, edged with a net frilling, plaited; the same is on the cuffs. A vest effect is obtained by the use of net. Skirts are draped gracefully in the side back—and then there is a wide crushed satin girdle to set off the whole. Truly $10.00 values!

## Waists=== They A

### $1.00 & $1.50 Shirts Red

About seventy-five Madras shirts in col some tucked, some very mannish, for high o name "Royal" in the greater part of them.

You must be here soon after the doors o

### $2.50 to $3.50 Waists Re

A happy collection here.

They are white voile waists very plain a laces and with colored collars and cuffs. Th high colors, Bulgarian colors, on cuffs, coll enciennes and imitation Irish crochet laces a tucks.

Choose from those with high collars, lo collar. It would be hard to find prettier wa

### $2.95 Silk Shirts A

A good part of them is from our own stoc arrived. Together they make up a splendid

They are ideal for summer wear; soft, ioned, low turn-back collars, high collars, F white striped, with stripes of various widths, the silk is that fine quality that women kno shirt at $2.25.

## NOW Is the Time to Choose Oriental Rugs

We write now in big letters because every Oriental Rug that we are the proud possessors of has its

**PRICE REDUCED**

Reduced in such a fashion as to clinch the claim—now is Oriental Rug buying time.

Small mats are reduced, great room carpets are reduced and all the in-betweens.

And do you know that ours is doubtless the largest, choicest collection of Oriental Rugs in the South?

## A Sterling Sale of

### Flat and Hollow Ware at

Mind you, please, that this is **sterling silver.** After you have studied the prices below you might, did you compare this sale with any you have ever known, think it impossible that we should mean that every piece included in this sale is **sterling silver.**

We repeat it, every piece is **sterling silver.** But the rules of merchandising in Chamberlin-Johnson-DuBose Co.'s are no respecters of intrinsic worth. When sterling silver has been wrought into the form of articles of merchandise

## Read the S

| | | | |
|---|---|---|---|
| $29.50 Large Comport | $18.50 | $ 3.00 Vase | $ 1.00 |
| 21.00 Vegetable Dish | 15.00 | 10.00 Sugar and Cream Set | 6.50 |
| 21.00 Comport | 12.50 | 3.00 Child's Set, 3 pieces | 1.50 |
| 25.00 Salad Bowl | 15.00 | 2.50 Salt Set | 1.25 |
| 16.50 Comport | 10.00 | 5.00 Salt and Pepper Set | 3.00 |
| 15.00 Comport | 8.50 | 3.25 Child's Set, 3 pieces | 1.75 |
| 14.50 Comport | 8.50 | 1.75 Child's Set, 3 pieces | .90 |
| 18.50 Highball Set, silver deposit | 10.00 | .50 Coasters, silver deposit | .25 |
| 11.50 Candlesticks | 7.50 | .50 Napkin Rings, silver deposit | .25 |
| 8.50 Candlesticks | 5.00 | 13.50 Dinner Knives, set of 6 | 8.00 |
| 6.00 Candlesticks | 3.50 | 10.00 Small Knives, set of 6 | 6.50 |
| 10.00 Bowl | 6.50 | 12.00 Small Knives, set of 6 | 6.50 |
| 6.50 Salad Fork and Spoon | 3.50 | 8.50 Small Knives, set of 6 | 6.00 |
| 6.50 Game Shears | 3.50 | 14.00 Dessert Spoons, set of 6 | 9.50 |
| 5.00 Cigar Jar, glass and silver | 2.50 | 10.50 Dessert Spoons, set of 6 | 7.00 |
| 5.00 Preserve Jar, damaged | 1.50 | 10.00 Dessert Spoons, set of 6 | 6.50 |
| 4.00 Cheese Jar | 2.00 | 14.50 Table Spoons, set of 6 | 9.75 |
| 6.50 Whiskey Bottle, silver deposit | 4.00 | | |
| 5.00 Salt Dishes | 2.50 | | |
| 4.50 Call Bell | 1.00 | | |
| 3.50 Funnel | 2.00 | | |
| 2.50 Sugar Sifters | 1.25 | | |
| 2.00 Salt Shakers | .75 | | |
| 1.50 Salt and Peppers | .75 | | |

## Good Things to Eat and Drink

### At Low-Cost-of-Living Prices

The jellies, preserves and the like listed below are ***pure,*** fresh and wholesome. That they are so priced is due to no other fact than that we are pleased to make a disposal of them to-morrow.

| | |
|---|---|
| 25c Grape Juice, pint bottles | 15c |
| 45c Apple Juice, quart bottles | 25c |
| 25c Apple Juice, pint bottles | 15c |
| 25c Home Process Jellies—grape, quince, currant and crab apple—jar | 15c |
| 60c Home Process Sweet Pickle—peaches and pears—pint jars | 40c |
| 60c Home Process Cherry Preserves—pints | 40c |
| 60c Home Process Fresh Peaches and Pineapples | 40c |
| 60c Home Process Mince Meat, pints | 30c |
| 90c Home Process Fresh Cherries | 50c |
| 50c Chow Chow Oriental Preserves | 30c |
| 75c Chow Chow Oriental Preserves | 45c |
| 25c Apple Juice Vinegar, quarts | 18c |

## Corset Special

### 69c For $1.00 Corsets

These make up an odd lot that make way! In sizes 22, 23, 24 and 25. About any model you might want—and you will find the names of well-known makers on them all.

### $1.98 For $3.00 Corsets

Brocades, dainty pink and white, as fresh as a newly bloomed rose. A splendid buy makes this possible. Low bust, medium low bust and long hips.

## Vudorize Your Sleeping Porch

From the outside Vudor shades give a finish to the porch and an air of hominess to the house that are very attractive. They make the porch a place everyone will seek during the hot, sultry days of summer. But you must not confuse Vudor Shades with ordinary bamboo screens. There is all the difference in the world between them, both in the service and in the comfort they bring.

The light, strong wooden strips of Vudor Shades are lock-stitched together by heavy seine twine so the strips will not work out at the sides of the shades and become broken. The twine is rot-proof and the raising cords will not annoy you by curling up and sticking in the pulleys.

Vudor Shades are indelibly stained (not painted nor dipped) in soft, pleasing colors to harmonize with your house. They will retain their newness and withstand sun and rain for many seasons.

Vudor Shades repel the sun's rays but let in all the light and air you want. You can see out, but no one can see in. They make the porch a delightfully cool and secluded place where your family can spend the long summer days and where you may rest in comfort during nights when the thought of a hot bedroom banishes sleep.

We are exclusive agents for these splendid shades in Atlanta. A telephone call will bring one of our men to measure your porch, to fit the shade just so.

## Yes, It Is Their Season, But Nevertheless

# A Sale of Linen Laces—

## Smyrna, Torchon and Cluny===At Nine o'Clock To-morrow

Hardly fair, however, to say that ***this*** is their season, as if there were any season when women did not want linen laces. Their season is perennial, but such a sale as this, wherein ***savings*** loom so large, is a very unusual and occasional affair.

Here---

Regularly these laces

### Were 15c to $1.50 a Yard

Which now are

### Reduced One-fourth to One-half

Included are both the real hand-made and the machine-made kinds of Smyrna, Torchon and Cluny edges and insertions one-half inch to four and one-half inches wide.

And the dresses and the waists and the underwear that are to be trimmed

Certainly a good part of the cost of the trimmings now vanishes!

Also certainly no woman will sacrifice her love for dainty trimmings by choosing them all in this sale! These are the kinds she would select were she fastidious---every thread pure flax, long-wearing, dependably washable, in exquisite patterns---laces from our own scrupulously select stocks!

# Chamberlin-Johnson-DuBose Co.

CHAMBERLIN-JOHNSON-DuBOSE CO. New York, Paris, Atlanta CHAMBERLIN-JOHNSON-DuBOSE CO.

# mendous in the Aggregate ==== What Will Be Your Share?

## hey Are Priced

### hirts Reduced to 59c

hirts in colors, plain, striped and checked, for high or soft collars. You will find the t of them.

the doors open for these.

### aists Reduced to $1.69

ery plain and very rich with embroidery and d cuffs. The embroidery is very often in n cuffs, collars and forming little vests. Val-chet laces are very effectively used between

collars, low collars and those without any prettier waists at $2.50 to $3.50.

### Shirts Are $2.25

ur own stocks, the other good part is newly a splendid lot.

wear; soft, cool, comfortable, neatly fash-n collars, French cuffs, plain cream color or ous widths, in black, lavender and blue. And women know never gets into the ordinary

## Remnant Day in the Silk Section

### The Selling Begins at Nine o'Clock

Remnant Day in the Silk Section!

It means dresses, waists, coats and trimmings at *part* prices instead of whole and worth prices.

It is a sign of robust health and activity for remnants to accumulate, for none but the wanted kinds of silks dwindle down to remnants. And where there is such activity there is no room for remnants.

We will not keep them.

Out they must go and out they will go!

The greater part is

### Reduced One-half

The other part is

### Reduced One-third

**Lengths one-half yard to nine yards**

Included are practically all the silks you have been clamoring for this Spring---

Crepes de chine, crepe meteors, brocaded crepes, plain and striped messalines, bengalines, plain and two-toned taffetas, plain and figured chiffons, marquisettes and others---and need we mention that all colors are among them?

## Now for the Daintiest of Summer Dresses

## A Sale of Sheer and Fine Fabrics

### To-morrow at Nine o'Clock

These are the fabrics that women want for their charming summer dresses---for street, for afternoon, for evening wear.

There are voiles so light and airy that it hardly seems possible that they were woven, and yet across these surfaces are dots and spots and great colorful floral patterns.

You will exclaim over them!

And here they are in a sale!

Priced at the very time their appeal is strongest---priced very vigorously.

If there is any way of judging what will attract eager buyers, we record the prediction that there will be a crowd for these!

**At 49c** **French Crepes that were 75c and $1.00 a yard.** A fabric in high favor. 32 inches wide. White ground with dots over it in colors—many colors.

**At 49c** **French Piques that were 60c and 85c a yard.** 32 inches wide. Plain white and with embroidered dots. Splendid for dresses and skirts.

**At 59c** **French Voiles that were 85c a yard.** 48 inches wide. White with a border made up of silk stripes in blue, lavender and pink.

**At 89c** **French Voiles and Crepes that were $1.50 a yard.** 38 and 40 inches wide. White, blue lavender and black grounds embroidered with colored dots.

**At 89c** **Voiles that were $1.50 a yard.** Among these are white voiles, 45 inches wide, showing a border of embroidered designs in colors, and 40-inch voiles, as dainty as can be, in lavender, pink and light blue embroidered over in self-colored dots.

**At 98c** **Voiles that were $1.75, $2.00, $2.25 and $2.50 a yard.** There will be many dresses chosen from among these. The pricing is remarkable, the variety is great—checked voiles, striped voiles in black and white, great floral patterns in rich colors on white grounds—and with these an odd few French crepes that, too, were priced from $1.50 to $2.50 a yard. All 38 inches wide.

## e of Sterling Silver

### e at Prices New to Atlanta

it becomes amenable to the rules that govern merchandise. So prices drop in many cases to less than half, in others to a point verging very closely on half.

Some pieces have overstayed their time; others are odd pieces or odd sets---for instance, a set of a half dozen or dozen forks will have no spoons to match, and vice versa. They must all go now.

It is a happy time to select wedding presents, silver for your own home. It is silver you will be proud to give---proud to own!

### he Savings!

| | | | |
|---|---|---|---|
| $10.00 Iced Tea Spoons, ets of 6 | $ 6.50 | $ 3.50 Coffee Spoons, set of 6 | $ 1.75 |
| 9.50 Salad Forks set of 6 | 6.50 | 4.50 Berry Forks, set of 6 | 2.50 |
| 9.50 Iced Tea Spoons, set of 6 | 6.50 | 5.00 Butter Spreads, set of 6 | 2.50 |
| 7.50 Butter Spreads, set of 6 | 5.00 | 4.50 Fruit Knives, set of 6 | 2.50 |
| 7.50 Fruit Knives, set of 6 | 5.00 | 4.50 Nut Cracker and 6 Picks | 2.50 |
| 8.50 Chocolate Spoons, set of 6 | 5.00 | 6.50 Antique Dutch Spoon | 3.00 |
| 7.50 Salad Forks, set of 6 | 5.00 | 5.00 Antique Dutch Spoon | 2.50 |
| 6.50 Salad Forks, set of 6 | 3.50 | 1.50 Perfume Bottles, silver deposit | .50 |
| 6.50 Ice Cream Forks, set of 6 | 3.50 | 2.25 Tea Strainers | 1.00 |
| 6.50 Ice Cream Spoons, set of 6 | 3.50 | 2.00 Tea Strainers | 1.00 |
| 6.50 Bouillon Spoons, set of 6 | 3.50 | 1.75 Tea Strainers | .75 |
| 6.50 Fruit Knives, set of 6 | 3.50 | 1.25 Tea Strainers | .50 |
| 6.00 Lemonade Spoons, set of 6 | 3.50 | 1.50 Birthday Spoons, September, October, December and February | 1.00 |
| 6.00 Julep Spoons, set of 6 | 3.50 | 1.00 Odd Spoons, Forks, etc. | .50 |
| 6.00 Oyster Forks, set of 6 | 3.50 | 1.50 and $1.75 Odd Spoons | .75 |
| 4.00 Oyster Forks, set of 6 | 2.50 | 2.00 Odd Spoons | 1.00 |
| | | 2.25 and $2.50 Odd Spoons, etc. | 1.00 |

## The May Sale of Undermuslins

### No Question About Its Values Being Greatest

After all is said and done, the final judgment rests with **you**, the great **you** who attend a sale and choose or leave what you find.

It is very pleasant to have it so in such a sale as this May Sale of Undermuslins.

The way you have appreciated the values here is the best proof of their worth---you have liked them better than those of any May Sale we have records of.

To-morrow brings fresh assortments, new lots, if possible, **greater values!**

Will you come and **judge for yourself whether here and now** is **the** time to choose the undermuslins for the whole summer?

### Gowns

**39c** **for 50c Gowns.** The nainsook is better than 50c gowns usually can claim—and the trimmings about the yokes and sleeves are either dainty laces or dainty embroideries. No skimping in the size, either, as is often the case, to make up for the extra quality.

**50c** **for Gowns** trimmed with fine hand-loom embroidery, kimono sleeves. We wish we could always offer such gowns at 50c!

**79c** **for $1.25 and $1.50 Gowns,** of fine weave nainsook, deep yokes of laces and embroideries; others of crepe, lace trimmed and scalloped finished. Hurry for these!

### Combinations

**$1.49** **for Combinations** of rarest beauty. The nainsook is an excellent quality, as sheer and light and silky as could be. Corset cover with drawers, straight princess cut, fine patterns of valenciennes laces and wonderful little embroideries that come from Switzerland.

**$1.49** Some fifteen styles to choose from. **for $2.00 and $3.00 Combinations.** The fact that these are selected from the better trousseau sets tells what you may expect in the matter of quality of nainsooks, laces and embroideries and the fine fashioning of them.

### Petticoats

**79c** **for Petticoats** of straight lines, without the under flounce—the trimmings are fine filet laces, flat trimmed.

**98c** **for Petticoats** of straight lines, with flounce trimmed with hand-loom scalloped embroidery. Others with flounces of five rows of lace insertions and beadings and a three-inch embroidery band at top.

### Drawers and Princes Slips

**79c** **for $1.00 Drawers,** circular cut, flat trimmed with embroideries and with rows of insertions set in down from the waist.

**69c** **for $1.25 Princess Slips.** An odd lot to go very quickly. They are in large sizes only.

### French Hand Made Chemises

The prices are lower than you would expect. Did you notice the hand-embroidery—how neatly it is done and the fine little floral patterns—before you looked at the price ticket.

They are priced at 69c (instead of $1.00), 95c, $1.39 and $1.98.

## In the Junior Department

**Third Floor**

Values calculated to warm the hearts of both mothers and daughters have been brought forward for to-morrow's selling in the Junior Department. But the details best tell this—

### Junior Suits Regularly $25.00 Are $12.50

And there is a breadth and scope to the variety of styles from which you are bidden to choose that warrant certain satisfaction.

There are shepherd checks, there are navy serges, there are novel striped weaves fashioned into Balkan blouses, Norfolks and plain tailored suits. Some show trimmings of daintiest Dresden silks—odd and very pretty for the young women—others pipings in bright red, others the use of the popular white ratine in collars and cuffs. All the coats are lined with soft peau de cygne and are splendidly tailored. Seldom such suits happen at $12.50.

### Girls' Wash Dresses Regularly $6.00 Are $3.75

Sizes six to fourteen years.

It will not be hard to understand their worth—$6.00—once you see them.

The materials are linen, fine French linen, and Anderson's Scotch ginghams. They are covered with new little style points. It may be the way a yoke is set in or the hand embroidery on fronts, or the novel use of one color with another or the elegance of an Irish crochet collar that will attract you, or still other points. You will be attracted to them especially with this new price looming so low.

### Children's Dresses Regularly 75c Are 49c

In sizes one to four years. The material is a soft white crepe.

They are the little straight affairs that mothers buy when prices are normal by the half dozens. With these and at the same price are new and fresh white and colored percale dresses in sizes one to six years. These are long waisted and have the little plaited skirts.

# Chamberlin-Johnson-DuBose Co.

# HIGHWAY WORK HARD PROBLEM FOR ASSEMBLY

## Readjustment of Convict Labor Necessary to Obtain Federal Aid.

By JAMES B. NEVIN.

The incoming Legislature will have one or two knotty problems to solve at its forthcoming session in the matter of readjusting the employment of convict labor within the State, and particularly in shaping things so that future road work may not interfere with the State's participation in the forthcoming distribution of the Federal good roads fund.

The Legislature certainly will incline to provide work for convicts that will interfere as little as possible with free labor of the State—it is obviously impossible to work the convicts at all, and not interfere in some degree with free labor—and at the same time, the State will not be able to avail itself of the Federal good roads fund, where such roads are worked by convicts. The Federal Government will specifically require that all aid it extends to the States in the matter of roads construction shall be extended to such roads only as are constructed by contract labor, upon competitive bids.

The Federal Government will help those roads that help themselves, but not otherwise. If Georgia will spend, for instance, $20,000 on good roads construction, the National Government will then supplement that amount with an additional $10,000, and pay an annual rental for the road thus constructed, as a post road.

Sometime ago Governor Brown inquired of the Postoffice Department in Washington whether this State's $20,000 might not be furnished in convict labor, but he was informed that the National Government would not consent to that sort of arrangement. The Governor, as a result of this correspondence, will lay the matter before the incoming Legislature in a special retiring message.

It has been suggested that several of the larger counties may combine and apply for this Federal aid fund, agreeing that the entire work shall be done by contract labor. While it is admitted that this might comply with the letter of the Federal law, it hardly would comply with the spirit, and for that reason likely would not be acceptable to the national authorities.

From every angle one views this question it presents great difficulties, and yet there is a keen desire on the part of incoming Legislators to find some satisfactory way for Georgia to secure its share of the good roads fund.

---

Former Representative Rufe Baker, who aspired to be the handsomest man in the last Georgia Legislature, but lost the blue ribbon to John Holder, or somebody, came down from the mountain fastness of Lumpkin County Wednesday and had a look-in on things around and about this burg.

The most engaging thing about Rufus B. nowadays is a new and very elaborate mustache recently occumulated. It tends to enhance his already attractive personal appearance no little, and wherever he wandered he was "the syndsure of all eyes," or words to that effect.

A mustacheless Rufus B. was handsome enough, as everybody well knows, but this new Rufus B., mustache and all—my—!

It is difficult to conceive how the grand old county of Lumpkin is to wabble through the next Legislature without Rufus B. on the job!

---

It is understood that a new bill is being considered for presentation in the next General Assembly, looking to the construction of a Pryor Street viaduct across the State's railroad property in Atlanta.

Governor Brown vetned the measure passed by the last General Assembly, upon the ground that, while it took care of Atlanta well enough, it did not safeguard the State's interests to his liking. In this view, he subsequently was substained by the Legislature, as the bill failed of passage over the executive veto.

It is understood the new measure will undertake to avoid the objectionable features pointed out by the Governor in his veto message, and the bill to be offered this time will undertake to deal fairly and equitably both with the State and the city of Atlanta.

---

Representative-elect Barry Wright, of Floyd County, who has been elected president of the Cherokee Life Insurance Company, of Rome, will discontinue the active practice of law, but will not resign his seat in the Legislature, so his Rome friends say.

Mr. Wright not only is one of the brainiest young men in Georgia, a cracking good lawyer and Legislator of repute, but generally is credited with being the possessor of a long business head.

His selection to be president of the Cherokee is considered ideal.

---

The question of Douglas McArthur's right to a seat in the next Legislature as a Representative from the new county of Wheeler, will be one of the things to attract the attention of the incoming House immediately after organization.

Mr. McArthur's election never has been certified to the Secretary of State, and unless it is, it is difficult for some members to see how he is to have himself sworn in. At the same time, an election unquestionably was held in Wheeler, and Mr. McArthur was named its first Representative. The election managers, for fear there was no authority in law for the holding of the election, though, have declined to certify it to Secretary Cook.

The entire matter will be thrashed out early in the next session. The House is the only judge of the qualifications of its own members.

---

White City Park Now Open

# ROUND-ABOUT-TOWN STORIES

### Hire Messenger Boys To Romp With Dogs.

"An innocent act of a busy Brooklyn woman has caused a new craze in her neighborhood, which is the fashionable Flatbush section," said a prominent Atlanta club woman, chatting with a friend the other day. "I was stopping with my sister and had occasion to witness the fashion as it developed. This Brooklyn matron fround her household duties too heavy one day to enable her to take her $100 bull dog out for an airing. Her maid was busy, too, so she telephoned to a messenger service company and had a boy detailed to her house. For an hour the boy exercised the dog. Other women thought it a good plan and now strings of uniformed boys may be seen leading costly dogs. Some of the youngsters enjoy the job, and when out of sight of the owner they romp and play in vacant lots with the pets."

### Keeping Rats in and Keeping Rats Out.

"The other day when I was in New York," remarked a buyer for one of Atlanta's big stores, "I was on a Thirty-ninth Street, Brooklyn, ferryboat and noticed that the hawsers mooring a liner to the Red Hook pier passed through what looked like big pie plates about four feet in diameter. The disks were about half way between the ship and the pier. I asked the ferryboat captain what they were for.

"'Why,' said he, 'those are to keep the foreign rats aboard and keep the American rats ashore.'"

### Things Have Changed Since That Time.

"I have lived in Atlanta for about thirty-eight years," said the bookkeeper for one of the big department stores, "and I never cease to marvel at the greatness of the town. Whenever I get the chance I like to wander about the streets downtown and in some parts of the residence sections, just to note the progress that has been made in improvements. When I arrived in Atlanta there was a swamp along side the old Union depot. My train got in at night. I could hear the frogs croaking in the bullrushes by the tracks as I climbed down out of the passenger coach and looked about for a place to put up for the night. The property where that swamp existed is worth a pretty penny to-day. When I observe the great changes that are taking place I wonder if I am in the same city to which I came more than a quarter of a century ago. I can't remember a time when some big public improvement was not under way. If I'd had a little money when I arrived here to invest in real estate at the prices then existing I'd be a millionaire. But I didn't have it, so there you are. It does beat all time how Atlanta grows!"

### SCHWAB TO AUCTION HOUSE.

PROVIDENCE, May 8.—Charles M. Schwab, who owns a house in the exclusive east side section of this city, is to have the place sold at public auction on May 19. It was built at a cost of $250,000.

# BESTS FOOTPAD IN BATTLE IN ALLEY

## Felled Twice With Brickbats, G. A. Sala Routs Robber After Desperate Fight.

Grappling with a negro highwayman in the darkness of Ryan's Alley at 2 o'clock Thursday morning, G. A. Salla, a "weinie" vender, succeeded in routing his assailant and saving a considerable amount of cash he had on his person. Struck twice in the head, Salla battled vallantly, in spite of his dazed condition. He was later sent to a hospital.

Salla, a well-known figure about town, was on his way home after the day's work. To reach the rear of his residence, 161 South Pryor, his path leads through Ryan's Alley. Just as he entered the darkest part of the alley he was struck on the head by a brickbat.

Knocked down by the blow, but not rendered unconscious, he scrambled to his feet only to be felled by another blow. Again gaining his feet, he clinched with his assailant, meanwhile calling loudly for help. For some time they battled in the darkness, then the bandit fled.

# THE PLAYS THIS WEEK

### PLEASING PLAY AT THE ATLANTA.

Comedy and pathos are cleverly blended in "The Girl From Out Yonder," the play which is being given excellent presentation this week at the Atlanta Theater by the Miss Billy Long Company. It is one of the very best of the offerings by the company and the audiences that have attended the performances have gone away well pleased. Miss Long appears to have decided advantage in the role of Floateam and Mr. Vail the leading man, also has a congenial part. Miss Agnes Tinsley Harrison, the Atlanta girl, who is in the cast this week, has made a pronounced hit by her work. "The Girl" will be presented each evening the rest of the week, with matinee Saturday.

### EXCELLENT BILL AT THE FORSYTH.

Every indication points to a wonderful season at the Forsyth. Since the return of Keith vaudeville to the busy theater, the box office men have been forced to work overtime recording advance sales and supplying theatergoers with seats for the daily bargain matinee and the evening performances. The theater is as cool and as comfortable as a seaside resort, and every convenience that is possible to install has been provided for the patrons.

The offering this week is one of exceptional quality and of more than ordinary interest. The program has been well selected and is being presented to the very best advantage.

Of course the big feature is Gus Edwards' Kid Kabaret, a company of fifteen clever girls and boys, who sing and dance and do the sort of comedy stunts that please people generally. Belle Story is winning well merited applause with a series of real songs, while Williams, Thompson and Copeland are scoring a comedy hit that will last a long time. There has never been a better impersonation of the real negro than the work of Williams, and that the act is a hit, is evidenced at all performances.

The featured headliner for the coming week will be Paul Dickey and his company in "The Come Back." Mr. Dickey is a famous football star. He was an "end" for Michigan, and is well known to a number of college members.

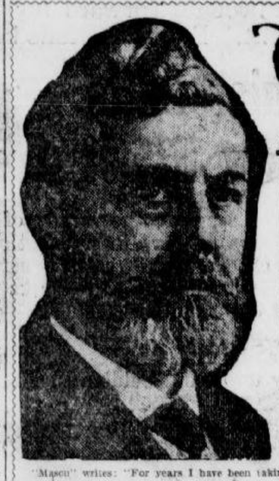

# The DOCTOR'S ADVICE

*by Dr. Lewis Baker*

The questions answered below are general in character; the symptoms or diseases are given and the answers will apply to any case of similar nature.

Those wishing further advice, free, may address Dr. Lewis Baker, College Bldg., College-Ellwood Sts., Dayton, Ohio, enclosing self-addressed, stamped envelope for reply. Full name and address must be given but only initials or fictitious name will be used in my answers. The prescriptions can be filled at any well-stocked drug store. Any druggist can order of wholesaler.

"Mascu" writes: "For years I have been taking medicine to cure constipation, liver trouble and the usual diseases that come from that source. Headache, sallow skin, kidney trouble, dark spots before my eyes, dizzy spells and twinges of rheumatism are getting worse."

Answer: Take three grain sulpherb tablets (not sulphur). They are packed in sealed tubes with directions and are convenient, effective and highly curative for such ailments as arise from chronic constipation. If you are dyspeptic, also take tablets triopeptine.

* * *

"Mrs. A. D."—"Incontinence of urine can be curbed by using the following: Tincture cubebs, 1 dram; tincture rhus aromatic, 2 drams, and comp. fluid balmwort, 1 oz. Give from 10 to 15 drops in water one hour before meals.

* * *

"Oma W." writes: "I have suffered with catarrh of the head for many years. This has become so bad that it has affected my blood, also my stomach and bowels to a very great extent. I shall appreciate an immediate answer as I suffer greatly."

Answer: I would advise you to purchase a 2 oz. package of Vilane powder; take one-half teaspoonful of the powder and add to this a pint of warm water, snuff the water from the palm of the hand through the nostrils several times a day. Make a catarrh balm by mixing one teaspoonful of powder with one ounce of vaseline, or lard will do, and apply as far up the nostrils as possible. For the stomach, bowels and blood I would recommend the following tonic: Syrup sarsaparilla comp., 4 ozs.; comp. fluid balmwort, 1 oz., and 1 oz. of fluid ext. buchu. Mix by shaking well in a bottle and take one teaspoonful after each meal and at bed time.

* * *

"Gloria" writes: "I would like you to prescribe a good hair and scalp treatment. I am bothered with itching scalp and dandruff. My hair is faded and falling and none of the remedies I have tried have done any permanent good."

Answer: Go to your druggist and obtain a 4 oz. jar of plain yellow Minyol. Apply as per directions. This treatment differs from all and I have actually seen the astonishing transformations which result from its use. The dandruff and itching are cured with two or three applications, while it makes the hair glossy, wavy and full of intense natural color.

* * *

"Myrtle" writes: "Owing to my extreme thinness I am frequently embarrassed by slighting remarks of young people. Can you prescribe a safe remedy to increase my weight?"

Answer: I have so many gratifying reports from the users of three grain Hypo-Nuclane tablets, that I have become to regard these valuable little tablets as a specific and prescribe them to all who are aenemic, thin, wasting, nervous and debilitated. I recommend that you begin their use at once and continue regularly until your system is able to assimilate the fatty elements of your food; then you will grow plump and have plenty of red blood, with color in your complexion and bright sparkling eyes of health.

* * *

"Sick M. G." writes: "I have been affected for some months with rheumatism and have taken much medicine to vain. Please give prescription that will cure."

Answer: The most efficient prescription I have ever given for rheumatism is: Iodide of potassium, 2 drams; sodium salicylate, 4 drams; wine of colchicum, one-half ounce; comp. essence cardiol, 1 oz.; comp. fluid balmwort, 1 oz., and syrup sarsaparilla comp., 5 ozs. Mix and take a teaspoonful at meal time and at bed time.

* * *

"Farmwife" writes: "You once recommended a home-made cough syrup. I tried it and found it the best cough and cold syrup that I ever heard of. It was so prompt in relieving the severest coughs and colds and a pint bottle made at home lasted so long that I have forgotten the ingredients. Kindly publish again."

Answer: The splendid laxative, home-made cough syrup is made by mixing a 2½ oz. bottle of concentrated essence mentho-laxene with a home-made sugar syrup. Directions on the bottle tells how to make and use. It is a fine, cheap remedy.

* * *

"Johnson" writes: "I am bothered greatly with indigestion. Things I like to eat nearly always cause a heavy ill-at-ease feeling in my stomach, and my breath is bad, while I am nervous, irritable and frequently can not sleep."

Answer: A very excellent treatment which is widely prescribed for its gradual curative action, as well as the instant relief it affords, is tablets triopeptine, packed in sealed cartons. Take a pink tablet after breakfast, white tablet after dinner and blue tablet after supper. Continue and the curative agencies will soon restore natural digestion.

* * *

"Mrs. M. C." writes: "I am recovering from a long illness, but am very weak, nervous, sleepless and have little appetite. Can you give me a good tonic restorative treatment?"

Answer: Have the following prescription filled and take a teaspoonful before meals. Syrup of hypophosphites comp., 5 ozs; tincture cadomene comp., 1 oz. (not cardamon). Mix and shake well before using. This is a fine nerve tonic and system tonic for old and young.


# THE PONY CONTEST IS JUST STARTING

## *This Is a Good Time To Enter*

Timid boy and girl contestants are asking us, every day, if it is too late to enter this contest for free Shetland pony outfits. Our answer is that ***now*** is the right time. The "too late" period will be here before we realize it, though, and every boy and girl who wants to compete for one of these splendid outfits is urged to send in a nomination blank by to-day's mail.

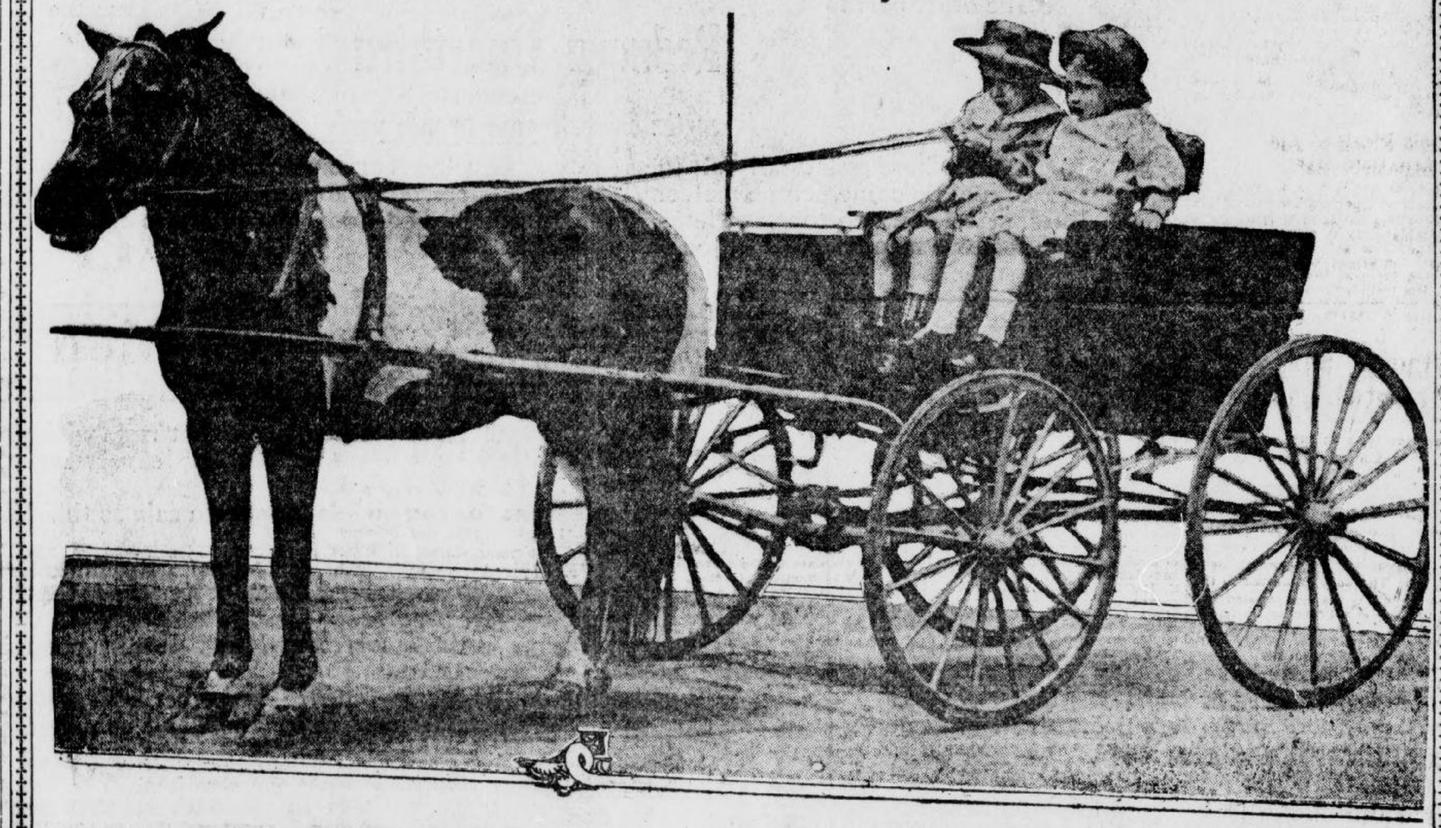

# WOULDN'T YOU LIKE TO OWN THIS OUTFIT?

***And wouldn't your enjoyment from its use be doubled if your own efforts had earned it for you? Certainly! And this delight is ahead for the winners in this great contest. Why not send your nomination blank to-day, and make an effort to be among the winners?***

**This Nomination Blank**

**Starts You With A**

**Thousand Votes**

I nominate, as a candidate in **The Hearst's Sunday American** and **Atlanta Georgian** Pony Outfit Contest:

Name .....

Address .....

.....

Nominated by .....

Address .....

**GOOD FOR 1,000 VOTES**

***Only one nomination blank can be voted for any contestant.***

Subscription blanks and printed instructions for the use of contestants are now ready. Sent anywhere on request.

***To-day's Vote Coupons appear on Page Two of this newspaper---Ask your friends to save the Vote Coupons for you. They will be found in*** **The Georgian** ***every week day and in every issue of*** **Hearst's Sunday American.**

Address all inquiries, nomination blanks, vote coupons, etc., to

**PONY CONTEST EDITOR**

**Hearst's Sunday American and Atlanta Georgian**

**20 East Alabama St. ATLANTA, GA.**

# ANARCHY'S RED FLAG UNFURLED BY REBEL FORCE

### Insurrectos Under Salazar and Marciel Capture Panuco, Vera Cruz, and Defy All Laws.

MEXICO CITY, May 8.—Rebels under Viciento Salazar and Francisco Marciel to-day captured the town of Panuco, in the northern part of the State of Vera Cruz, and raised the red flag over the government building. This is the first outbreak of actual anarchy since the uprising in Lower California during the Madero revolution.

Insurgents also have captured Chicontepec, in the State of Jalapa.

After being at a standstill for 24 hours because of the celebration of Saints' Day, the wheels of government were once more in motion today. President Huerta remained at home all day yesterday and did not visit the national palace. He faithfully observed the religious requirements of the occasion.

The War Office denies that Cuernavaca has fallen before a night attack of the insurgents.

The Government claims that 200 Zapatista rebels were killed in the fighting around Santa Domingo, San Andreas and Santa Catarina yesterday and last night. The federal loss was put at four killed.

Pascual Orozco, Jr., who renounced the rebel cause, is chafing under his inactivity in this city, where he is being kept by the Government. He wants to take the field.

The post of Minister of the Interior has been offered to Felix Diaz, but he refused it.

### Rebels Flock to Aid Of Zapatista Bands.

MEXICO CITY, May 8.—Rebels in the State of Guerrero are reinforcing the Zapatista bands in Morelos and a formidable army is being arrayed in the mountains south of Cuernavaca to meet the attack of the Federals.

It was reported that Emiliano Zapata, the insurrecto leader, had been killed, but this proved untrue.

Indians in Oaxaca have gone on the warpath.

## Swindler Suspect, Arrested, Confesses

### Appeal for Help to Masonic Official Here Ends in Capture of Florida Man.

Arrested on suspicion of having swindled business men in Jacksonville, a man who gave his name as J. H. Weaver and his home as Bellview, Fla., Thursday confessed to the police that he is the man wanted and announced his willingness to return to Florida.

Weaver was arrested by Call Officers O. R. Jones and Anderson in a downtown hotel on information furnished by Dr. Horace Grant, secretary of the Masonic Relief Association. Weaver is said to have appealed to Dr. Grant for aid, under the name of "Wall," and Dr. Grant recognized him from a circular as the man wanted in Florida. Weaver had been here two or three days.

## Government Ships Explosive to Pacific

### War Department Denies Load of Trotol Has Any Connection With Jap Trouble.

WASHINGTON, May 8.—Several thousand pounds of trintrotoluol, comonly called trotol, and used as an explosive for harbor mines, were shipped from the Dupont Powder Works in Delaware by rail to San Francisco under orders of the War Department.

The shipment, it was declared at the department, has no connection with the controversy with Japan over the alien land law in California.

### 54 TO CROSS BURNING SANDS AT YAARAB TEMPLE

Fifty-four candidates will journey across the sands at a ceremonial session of Yaarab Temple, A. A. O. N. M. S., at 8 o'clock Thursday night at Taft Hall. Zem-zem and other refreshments will be served.

Friday afternoon Atlanta representatives will leave for the Imperial Council at Dallas, Texas, accompanied by the Yaraab patrol and drum corps. A business meeting of the Temple will be held Thursday afternoon.

### OBITUARIES.

**Mrs. Nancy M. Freeman** died at her home in Ingleside at 8 o'clock Thursday morning. Funeral services will be held at Indian Creek Baptist Church Friday afternoon at 3 o'clock. Interment will take place in the Indian Creek Cemetery. Mrs Freeman, who was sixty-nine years old, is survived by two sons and two daughters, Messrs. R. E. and J. T. Freeman, and Mrs. A. K. Jones and Mrs. W. S. Williams, all of Ingleside.

**Oscar Brendle**, two-year-old son of O. M. Brendle, died at the family home in Simpson Street Thursday morning at 9 o'clock. The funeral will be held from Bloomfield's chapel Friday morning at 11 o'clock. Burial will be in the family cemetery, Simpson Road.

**Funeral services for Mrs Roger C. Little** were held at 3 o'clock Thursday afternoon at Westminster Presbyterian Church. Interment was at Westview. Mrs. Little died at her home, 175 North Avenue, early Wednesday morning. She was 22 years old. Surviving are her husband, an infant son; her father, W. C. Huddleston, and six brothers and sisters.

**White City Park Now Open**

# Glenn Sentence $100 Fine or Jail

## Eloper Confesses Guilt in Court



L. J. Glenn, eloper, fined for deserting children.

Without passing comment on the features of the case, City Judge Calhoun Thursday imposed sentence of $100 fine or an alternative of twelve months in jail on Luther J. Glenn, former Atlanta contractor, whose elopement with Mrs. C. W. Pidcock, of Moultrie, wife of the millionaire president of the Georgia and Northern Railroad, created a stir throughout the South.

Glenn came into court shortly before noon and at the motion of his attorneys entered a plea of guilty. A plea of not guilty, made by the prisoner last Monday, was withdrawn. L. F. McClelland, his lawyer, called the court's attention to the fact that Glenn had been held in jail in default of $1,000 bond required by Superior Court in alimony proceedings instituted by Mrs. Glenn. Judge Calhoun's small fine, it is understood, was imposed for that reason.

**Mrs. Pidcock Not Present.**

Neither Mrs. Pidcock, who has asserted repeatedly that she would be at Glenn's side when he was arraigned in court on the charge of abandoning his children, nor her father, S. W. Reid, who was instrumental in bringing the eloping pair back to Georgia, appeared Thursday.

Mrs. Glenn and her two children sat in Judge Calhoun's chambers and received every detail of the proceedings eagerly.

The wife declared she had no plans for the future, but asserted that she would push her alimony suit against Glenn to the end.

**Still Under Bond.**

The action of City Court means that unless Glenn can raise $1,100—$100 to pay the fine and $1,000 to make the bond required in the alimony suit—he must remain in the Fulton jail facing a twelve months' sentence.

It is expected that S. W. Reid, Mrs. Pidcock's father, will bend every effort to institute white slavery charges against Glenn under the Mann act.

Following his sentence, Glenn was taken back to the Tower. He refused to talk, but was cool and appeared to be satisfied with the sentence. His attorney intimated that his client would be unable to pay the fine and really faced a jail sentence. He declined to discuss whether or not would attempt to appeal the judgment.


## 25 CENT "DANDERINE" FOR FALLING HAIR AND DANDRUFF---GROWS HAIR

**Don't Pay 50 cents for worthless hair tonics—Use old, reliable, harmless "Danderine"—Get results.**

Thin, brittle, colorless and scraggy hair is mute evidence of a neglected scalp; of dandruff—that awful scurf.

There is nothing so destructive to the hair as dandruff. It robs the hair of its luster, its strength and its very life; eventually producing a feverishness, and itching of the scalp, which if not remedied causes the hair roots to shrink, loosen and die—then the hair falls out fast.

A little Danderine to-night—now—any time—will surely save your hair. Get a 25-cent bottle of Knowlton's Danderine from any drug store or toilet counter, and after the first application you will say it was the best investment you ever made. Your hair will immediately take on that life, luster and luxuriance which is so beautiful. It will become wavy and fluffy and have the appearance of abundance; an incomparable gloss and softness, but what will please you most will be after just a few weeks' use, when you will actually see a lot of fine, downy hair—new hair—growing all over the scalp.

**For Sale VAUDEVILLE THEATER**

For colored patrons; seating capacity 1,600. Big money-maker. Cleared more than $10,000 last year. Owner must sell quick on account of bad health. For full particulars call

**DIXIE THEATER, 127 Decatur St.**

## A MISTAKEN IDEA

Some people think that in order to have a bank account they must have a large sum to deposit or the bank does not care for the account. It is not so with this bank. We welcome new accounts, whether $1.00 or $1,000, and the same courtesy and service are accorded the small depositor as those in more fortunate circumstances. It is our object to serve all in the same satisfactory manner, whether old or young, rich or poor.

**TRY US. FOUR PER CENT INTEREST PAID**

**Georgia Savings Bank & Trust Co.**

GRANT BUILDING.

Open Saturday Afternoons from 4 to 6 in Addition to Morning Hours.

WE SELL LONSDALE BLEACHED DOMESTIC 10c YARD

**J.M.HIGH COMPANY.** **J.M.HIGH COMPANY.**

# FRIDAY BARGAINS

**Beginning at 8:30 o'Clock Many $10 and $12.50 Trimmed Hats**



Choice $5 Third Floor

**Over 200 Charming Hats**

What kind of a hat are you needing? A white hat, a lingerie hat, a street hat, or a dress hat? You will find every sort in this remarkable collection. Most of them absolutely new and fresh. Hats from the most noted makers, and beautiful reproductions of pattern hats. Every one marked $8.50, $10.00 and $12.50; while they last ..... $5

**1,000 Untrimmed Shapes**

Another big purchase of fine Chip, Milan and Hemp Hats, in all colors, white, black, in all shapes, for street or dress. While they last, to-morrow .. 98c

**Bargains for Men**

**New, Soft Soisette SHIRTS**



$1.50 Values $1.00

The shirts are new, nobby, and the most comfortable of soft summer shirts; in either plain or figured weaves, with French cuffs. Never before sold under $1.50.

$1.00 Each

**50c Pure Thread Silk Sox**

A tremendous purchase of pure thread silk sox, woven with linen soles, heels and tops to insure good wear. In every fashionable shade and black; 50c sox, in this sale, pair ..... 25c

*Imperial Council of Shriners: We Want You in 1914 ... A Hearty Welcome Awaits You*

**Bargain Sale JUNIORS' WHITE DRESSES**

For Graduation and Summer Wear. Fine $12.50 and $13.50 Dresses

**$9.95**

Buy these for your girl's commencement dresses, and get the loveliest lace-trimmed Voiles and Lingeries; also embroidery and lace-trimmed beauties; all marked down so that you take our profit. We will also include a line of smart Linen and Ratine Tailored Dresses. Prices $12.50 and $13.50; for choice ..... $9.95

**Lace Sale**

Big bargains in Val Laces, Linen Laces and Fancy Laces for trimming summer and graduation dresses. While they last, yard ..... 5c

**Children's Fine Hats To Be Cut Friday and Saturday**

To $12.50 at $5.00

For Friday and Saturday a deep cut upon fine Hats, $7.50 to $12.50 values. Every one a beauty Choice ..... $5.00

To $3.50 at $2.00

A lovely lot of little flowered crepe and lingerie hats, as well as flower and ribbon trimmed straws. Values $3.00 and $3.50 ..... $2.00

**$5, $6, to $8.50 Silk and Satin Slips Cut to $3.98**



The biggest bargains ever offered in handsome Slips, sizes 34, 36, 38, 40, 42, in every shade of pink, blue, navy, brown, taupe and a lovely lot of white; in either messaline or satin. Some are slightly soiled, but every one fully worth the regular prices, $5.00 to $8.50; while they last ..... $3.98

$3 Messaline Petticoats $1.29

Just a small lot to close at this price, so you must come early.



Parasol Dept. Main Floor

**Sale Parasols**

Smart new bordered silk Parasols will be sold tomorrow at the lowest price such goods were ever before offered. Colors of blue, green, natural and champagne. While they last Special Price $2.50



**Fine Voile and Lingerie Waists $3.00 and $3.50 Values**

Over 400 lovely Waists, in low or high neck styles. Most of them in new Voiles and Crepes exquisitely trimmed; also hand-embroidery effects. $3.00 and $3.50 were the prices; to close ..... $1.69

# SOROSIS

## Annual May Sale Sorosis Shoes

Values $3.50, $4, $4.50

**$2.98 PAIR**

Beginning to-morrow (Friday) morning, and continuing Saturday, we offer a remarkable sale of seasonable footwear, not shoes of unknown make and worth—but the world-famed Sorosis Shoes—name on every pair.

1,500 pairs of Women's Pumps, Oxfords and Colonials, in all leathers, including Patent Colt, Gun Metal, Black and Brown Suede, Tan Calf, Tan Kid and Vici Kid. Every pair Sorosis and regular lines of $3.50, $4.00 and $4.50 models. Not all sizes in any one style, but any size in some desirable style.

Misses' and Children's Jockey Sandals, red and black tops; 6 to 10½, at 98c, regular price $1.75.
11½ to 2 at $1.29, regular price $2.50.

Misses' and Children's Pumps, in patent colt and gun-metal, in all sizes 11½ to 2; widths C, D, E. Our regular $2.00 Pumps, during sale, pair ..... $1.59

All sales final at these prices. None sent C. O. D.

Misses's and Children's Sorosis, hand-turned Pumps, in white calf and patent leather. Very desirable for graduates.

8½ to 11, $1.19; regular price $2.00.
11½ to 2, $1.49; regular price $3.00.

867 pairs of Women's beautiful satin Evening Slippers, in all colors, pink, blue, red, white and black. Sizes 2 to 7, widths B, C, D, E. Regular $3.00 value. During this sale, pair ..... $1.95

**J.M.HIGH COMPANY.** **Mail Orders Filled** **J.M.HIGH COMPANY.**

# The Dingbat Family

*The Old Man's Art Gets but Scant Appreciation*

Copyright, 1913, International News Service.

By Herriman




# It Was Moving Day

By Quill



















# Polly and Her Pals

*Pa Simply Can't See That Elevator*

Copyright, 1913, International News Service.

By Cliff Sterrett




# Us Boys

*When Skinny Shaner Is Happy He's Real Happy*

Registered United States Patent Office

By Tom McNamara




# Mr. Jack THROWS the Ball

Copyright, 1913, International News Service.

By J. Swinnerton



# THE SOCIAL WORLD

The Atlanta members of the Drama League of America met Wednesday afternoon and formally organized a local center. A constitution was adopted and the following officers elected:

Mrs. William Clare Spiker, president; Rev. W. W. Memminger, first vice president; Mrs. Edward Brown, second vice president; Mrs. Roby Robinson, third vice president; Mr. Dudley Cowles, secretary; Mr. Lindsey Hopkins, treasurer.

These officers, with the following, compose the board of directors:

Mrs. T. B. Felder, Mrs. Albert Howell, Jr., Mrs. Burton-Smith, Mrs. Emma Garrett Boyd, Mr. Thomas Egleston, Mrs. J. Wade Conkling, Mr. Robert Foreman, Mrs. H. L. Stearns, Mr. Walter Rich.

A meeting of the directors will be held Friday at 3 o'clock.

**Breakfast for Miss Wilson.**

Mrs. Hardin L. Cobb's breakfast Thursday at the Piedmont Driving Club complimented Miss Helen Dargan's guest, Miss Ruth Wilson, of New York. The table was placed in the loggie, and was decorated in pink peonies and pink snapdragons, arranged in a mound. The placecards were French bouquets in lace paper holders. The guest were Misses Wilson, Helen Dargan, Annie Lee McKenzie, Mary Helen Moody, Ruth Stallings, Jennie D. Harris, Sara Rawson, Katherine Ellis, Margaret Hawkins, Esther Smith, Caroline Muse, Emily Winship, Marian Achison and May Atkinson.

Miss Wilson wore black charmeuse satin, with girdle of old blue and collar and cuffs of white batiste. Her small black hat was veiled in black net and trimmed in old blue ribbons, with one large pink rose. Miss Dargan's costume was of white ratine, with blouse of white voile figured in tiny pink roses, and collar and cuffs of light green. Her hat was a picture model in black.

**Annual Public School Concert.**

The eighth and seventh grades of the public schools have extended an invitation to the parents of the Parent-Teacher Association to attend the annual concert of the schools at the Auditorium Friday evening. The folk-song program will be composed of songs from England, Scotland, Ireland, Wales and America. The assisting seventh grades will sing four songs of Scotland, France, Austria and Italy.

A thousand children will sing in the concert.

Through the courtesy of the Atlanta Festival Association, Dr. Percy J. Starnes will be the accompanist of the evening. Miss Kate Lee Harralson, the director of music, will conduct the chorus.

**For Washington Seniors.**

Miss Ida Winship gave an informal tea at her home on Peachtree Thursday afternoon in honor of the senior class of the Washington Seminary, of which she is a member. The tea table was decorated in pink roses, having the mints and candle shades of the same rose shade. Garden flowers adorned the mantels and cabinets in the living room where the guests were received. About 25 girls enjoyed the affair.

**Church Entertainment.**

The Young Women's Bible Class of the Central Presbyterian Church will hold its annual "gift party" Friday evening from 6 to 8 o'clock at the home of Mrs. Richard Clark, 570 North Boulevard. The reception committee will include Mrs. R. D. Crusoe, leader of the class, and the following: Mrs. W. W. Cotton, Mrs. W. M. Grinnell, Miss L. V. Davidson, Miss Cora Bruce, Miss Henrietta Welsh, Miss Helen Greenlees and Mrs. Clark.

**Memorial Association Meets.**

The annual meeting of the Ladies' Memorial Association will be held at Carnegie Library Friday at 11 a. m. Officers will be elected.

**Ladies' Auxiliary to Y. M. C. A.**

The regular monthly business meeting of the Ladies' Auxiliary of the Y. M. C. A. will be held Friday at 3 p. m. at the Y. M. C. A. building.

**Woman's Club Board Meets.**

The executive board of the Atlanta Woman's Club will meet Friday at 10 a. m. at the club house.

**Dance by the Gate City Guard.**

The regular weekly hop by the Gate City Guard will be held in their hall, 52 Houston Street, Friday evening. Prizes will be awarded for waltzing and there will be music by the Fifth Infantry Orchestra.

**Unitarian Church Rummage Sale.**

The Woman's Alliance of the Unitarian Church will have a rummage sale Saturday at the corner of Auburn Avenue and Boulevard.

**Leverett-Knott.**

Mrs. W. H. Shepard, 79 Whitehall Terrace, announces the marriage of her sister, Miss Della Leverett, to Mr. Willis J. Knott. The young couple are at home at 168 Davis Street.

**Rummage Sale.**

The Home for Incurables will hold a rummage sale Friday and Saturday at 117 Piedmont Avenue. All interested are asked to contribute.

**For Miss McClellan.**

Miss Margaret Beck entertained informally at luncheon Wednesday at the East Lake Club for Miss Josephine McClellan, the guest of Miss Hildreth Burton-Smith. Her guests were Miss McClellan, Miss Burton-Smith and Mrs. Dissells.

**Mrs. Speer Hostess.**

Mrs. W. A. Speer will entertain her euchre club next Monday at her home on Peachtree Street.

**Mrs. Roy Collier to Entertain.**

Mrs. Roy Collier will entertain at luncheon Wednesday, May 14, for Mrs. James Hook Spratling, of Macon, who arrives Sunday to visit her.

**For Miss Seabrook.**

Mr. Agnus Perkerson and Mr. Julian Murphy gave a dinner Wednesday evening at the East Lake Country Club for Miss Frances Seabrook, who is visiting Mrs. W. B. Seabrook. Guests included Misses Annie Lou Pagett, Katie Sturdivant, Margaret Haverty, Frances Seabrook, Messrs. John Paschal, Marion Swanson, Mr. and Mrs. Russell Bridges and Mr. and Mrs. W. B. Seabrook.

**Evening Bridge.**

Mr. and Mrs. William B. Seabrook will entertain at bridge Thursday evening for their guest, Miss Frances Seabrook, of Maryland.

Guests will include Misses Frances Seabrook, Katie and Lillian Sturdivant, Annie Lou Pagett, Nancy Hill Hopkins, Louise Johnson, Jennie Sue Bell, Mary Blalock, Laura Cowles, Frances Connally, Carolyn King, Penelope Clarke, May O'Brien, Messrs. Palmer Johnson, Julian Murphy, Angus Perkerson, George Street, Joseph Burton, Gillespie, Ben Daniel, John Paschal, Paul Reid, Marion Harper, William Allen, Peter Hill and Edward Clarkson.

**Miss Cassin Hostess.**

In honor of Miss Lillian Beattey, of Columbus, Ohio, who is visiting Mrs. Henry Troutman, Miss Emily Cassin will entertain at bridge Tuesday afternoon.

**For Miss Winn.**

Mrs. R. G. Blanton gave a luncheon Wednesday at East Lake Club for Miss Elizabeth Winn, of Richmond, a guest of Mrs. Ruddle this week.

Luncheon was served on the veranda facing the lake. Mrs. Blanton's guests were Miss Winn, Mrs. Ruddle and her mother, Mrs. Hall, of Richmond; Mrs. John Tyler and her daughter, Miss Josephine Tyler, of Richmond; Mrs. J. L. Brown and Mrs. Brewer, of Eatonton.

**Dance at East Lake.**

The regular week-end dance will be given at the East Lake Club House Saturday evening. The occasions are informal and a large number of the young society set is present.

**Parties for Graduates.**

A bright series of parties will be given for members of the senior class of Washington Seminary before their graduation.

Miss Emma B. Scott, principal, will entertain Monday, May 19. The juniors will give a reception Friday afternoon at Miss Willis Smith's residence. Miss Grace Stephens will entertain May 14. Miss Virginia Farr will give a reception May 15. Miss Dorothy Traynham will entertain May 19.

Following graduation exercises at the Atlanta Theater Wednesday evening, May 21, a reception will be held at the seminary.

**Dinner Dance at Driving Club.**

There will be an informal dinner dance at the Piedmont Driving Club Saturday evening, for which a number of parties are being arranged.

Several hundred guests will attend the annual reception and election of officers Tuesday.

**Tea at Driving Club.**

Each afternoon the terrace of the Piedmont Driving Club is gay with many informal parties for tea, served on the terrace. Among those visiting the club Wednesday afternoon were Mrs. Robert J. Lowry, Mrs. John E. Murphy, Mrs. Roy Collier, Dr. and Mrs. Kellog, Misses Helen Dargan and guest, Ruth Wilson, of New York; May Atkinson, Jennie D. Harris, Julia Murphy, Jennie Mobley and others. Mrs. Thornton Mayre entertained a few friends.

**For Mrs. Lyon.**

Mrs. Maxwell Thebaut will entertain Friday at luncheon at the Georgian Terrace, followed by a matinee party at the Forsyth, for Mrs. George E. King's guest, Mrs. Howard Lyon, of Baltimore. Other guests will be Mesdames William Akers, Joseph LeConte, Irving Thomas and George Boynton.

**Informal Bridge for Miss Phinizy.**

Mrs. Phinizy Calhoun entertained three tables of bridge informally Thursday afternoon for Mrs. A. W. Calhoun's guest, Miss Marian Phinizy, of Augusta.

## IF YOU ARE A SHRINER, GO TO THE BONITA

If you are not a Shriner, go anyway and laugh yourself sick over the comic actions of "Senator Bushneck," being produced by the Alex Wall Musical Comedy Company.

Pretty girls? I guess yes; and they can sing and dance, too.

**MRS. JOHN LAMAR MEEK, one of Atlanta's most gifted musicians, who sings at the May Festival at the home of Mrs. W. A. Speer Thursday afternoon.**



## A LIBERAL OFFER

**Anyone Can Try Samose, the Remarkable Flesh-Forming Food.**

When one of the leading druggists in Atlanta tells you that they have a preparation which they will refund your money if it does not do all that is claimed for it, it shows that the article must have unusual merits. It is this way that Jacobs' Pharmacy is selling Samose, the remarkable flesh-building food.

Samose is in reality a concentrated food, and restores life and vitality at once to the blood. It mixes with the ordinary foods and aids digestion; it extracts from the food that you eat the flesh-forming and strength-giving elements, building up the tissues and the general health.

Any one can get a 50-cent box of this remarkable flesh-forming food, knowing that their money will be refunded if it does not increase weight and restore the system to health.

# YOUTH DIES FROM MYSTERIOUS HURT

**Went for Days Before Telling of Fractured Skull—Manner of Injury Not Known.**

As a result of a mysterious fracture of the skull, which he is supposed to have suffered about ten days ago, Carl Bartlett, 14 years old, son of A. O. Bartlett, of Forest Park, is dead, and his parents and relatives are making efforts to determine how he was hurt.

Two theories have been advanced by the parents as to the cause of the wound. One is that the boy was struck on the head with a soda water bottle in a fight with a neighborhood boy. Another is that he fell from a tree when playing.

Young Bartlett, though he must have been suffering from the wound for several days, did not complain until Tuesday morning when he came down to breakfast. He said he had a terrible headache. Dr. J. R. Barton, the family physician, who was summoned, pronounced the injury a fractured skull, and ordered the boy to Wesley Memorial Hospital. There the youth was operated upon, and died Wednesday.

Surgeons found two wounds on the boy's head. Dr. Frank Boland, who performed the operation, declared the nature of the wounds sustain the theory that he fell out of a tree the more plausible one.

# Skirts Doomed, but 'We Should Worry'

**'Twon't Happen Until 2013, According to Suffrage Drama—Kissing To Go, Too.**

WASHINGTON, May 8.—These things will come to pass in the year 2013, according to a drama written by Mrs. Christian Hemmick, a suffragist, who will produce the play here this month for the benefit of the suffragist cause:

Skirts will be discarded.

Both sexes will wear Oriental trousers.

Kissing will be unknown—except in histories.

A rule compelling individual health certificates for all matrimonially-inclined couples will be in force.

# 'Want Ad Fiance,' Jilted, Asks $35,850

**Girl He 'Met' Through Matrimonial Agency Weds Another—Heart Aches $35,000 Worth.**

CLEVELAND, OHIO, May 8.—Mrs. Austin Williams, a bride of a month, is defendant in a suit for $35,850 for alleged breach of promise. A "want ad fiance" is the plaintiff.

James H. Fort, LaPorte, Ind., "met" Mrs. Williams, then Mrs. Warren Bowers, through a matrimonial agency. Without seeing each other they became betrothed. Then Mrs. Warren met Austin Williams. He broke off the engagement. Fort says his heartache is worth $35,000 and some presents he gave her $850.

## PERSONALS

Mrs. Malcolm Reybold is convalescent after a severe illness.

Mr. and Mrs. Ludlow Jordan have returned, after spending several weeks in Palm Beach, Miami and Key West.

Miss Elizabeth Winn, of Richmond, who has been pleasantly entertained as a guest of Mrs. Hugh Lokey and Mrs. Ruddle, will return home Thursday night.


## STOPS DANDRUFF

**Parisian Sage Stops Falling Hair, Destroys Dandruff, Cleaanses Your Scalp.**

What a delight to have a beautiful head of hair, fluffy, lustrous, abundant and free from dandruff.

Hair is a plant and your head is a garden—a little cultivation works wonders. If the hair is too dry, it needs freshening up. If it begins to get thin, it needs fertilizing.

Parisian Sage is a scientifically made preparation that gives the hair just what it lacks to make it soft, luxuriant, abundant and radiant with life. It removes dandruff immediately, and cleanses the hair of dirt and excessive oils. It is perfectly harmless.

Parisian Sage is a tea-colored liquid—not sticky or greasy—delicately perfumed, that comes in fifty-cent bottles at the druggists and toilet counters. The "Girl with the Auburn Hair" on the package.

The very first application will astonish you—if used daily for a week you will be delighted with the improvement it has made in your hair and scalp.

You run no risk, as we guarantee to refund the money if you are not perfectly satisfied—a safe offer on our part. Delighted users of Parisian Sage all over the country write us enthusiastically about it. They pronounce it a rare and wonderful hair dressing. Giroux Mfg. Co., Buffalo, N. Y.

For sale by Jacobs' ten stores.


# WOMEN, RAIDED, ACCUSE DETECTIVE

**James Kirk, "Vice Squad" Member, Faces Charge of Making Improper Proposals.**

Sensational testimony that James Kirk, a member of Police Chief Beavers' "vice squad," has threatened a number of women with arrest unless they complied with his demands, will develop in the trial Friday morning before Judge Broyles of Mrs. N. P. Powell, Mrs. Lena Bernard and Mrs. John Bryant, according to Attorneys Gober and Jackson, who represent them. The three women were arrested by the "vice squad" last week on charges of running a disorderly house at 95 Spring Street.

Mrs. Powell asserts that Kirk raided her home because she refused to consent to his improper proposals. Her attorneys declare they will show that Kirk has made advances to a number of women of that vicinity.

The women also assert that Kirk has made the house at 95 Spring Street his headquarters when not on duty, and that he has spent entire afternoons there, drinking wine and chatting with Mrs. Powell and her friends.

On Wednesday afternoon Mrs. Powell, through her attorneys, secured from Judge Bell of the Superior Court an order temporarily restraining the police from carrying out their alleged threat to evict her. The hearing of the injunction is set for Saturday morning.

# Strikers Riot on Advice of Haywood

**Serious Trouble Feared With Jersey Silk Workers—Police Arrest 24.**

PATERSON, N. J., May 8.—A series of minor riots early to-day, in which guns were brandished and sticks and stones hurled, resulted in the arrest of 24 silk mill strikers and Industrial Workers of the World.

The strikers seemed in an ugly mood to-day, and serious trouble was feared before nightfall.

The injunction of William D. Haywood, the Industrial Workers of the World leader—"Let neither owners nor strikebreakers enter the mills unless over your dead bodies"—stirred the strikers to a high pitch, and everywhere threats to carry out Haywood's advice were heard.

# APE, TRAINED BURGLAR, ROBS HOUSE OF JEWELS

CHICAGO, May 8.—The police of Evanston, a suburb, are searching for a trained monkey that has been educated as a burglar.

The monkey was seen in the home of H. B. Wheelock. He escaped with both hands filled with jewelry.


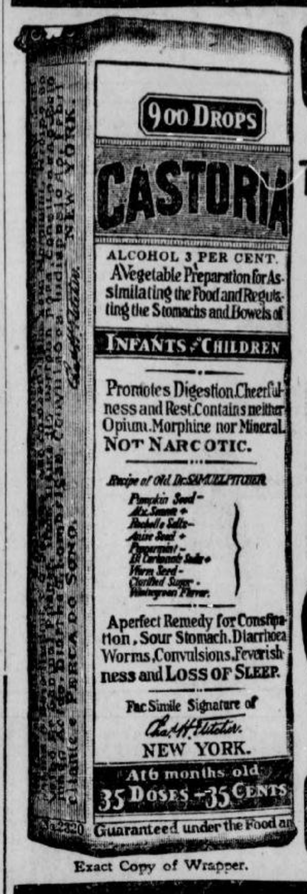


Exact Copy of Wrapper.

**CASTORIA**

For Infants and Children.

The Kind You Have Always Bought

Bears the Signature of Chas. H. Fletcher.

In Use For Over Thirty Years

**CASTORIA**

THE CENTAUR COMPANY, NEW YORK CITY.

## Protect Your Estate---

No trust estate has ever suffered by reason of dishonesty on the part of an officer or an employee of a trust company.

Safeguard your estate by placing its administration with the

**Trust Company of Georgia**

**Capital and Surplus $1,800,000**

Equitable Building. Pryor Street.

## KEELY'S | KEELY'S

## Parasols For Field Day



## 650 Little People

Can Be Made Happy Here Friday

Just at a time when the gift of a parasol would please and delight the little one,

## Keely Co.

will place on sale SIX HUNDRED AND FIFTY Parasols for children from

2 to 8 years

white, blue, pink at 50c each tan, green, fancies

Included are many Oriental Styles, plain styles and lace inserted styles.

See the window full of them.

KEELY'S | KEELY'S

ATLANTA---Southern Suit & Skirt Co.---NEW YORK

# SUIT SALE

## $25 Spring Suits While They Last $14.50

SUITS, DRESSES—Two simple words, but MIGHTY in their importance to the growth and success of this business. Other stores may have a thousand different lines of merchandise to offer you—THIS store's very business EXISTENCE depends upon the sale of SUITS and DRESSES. In THIS line our SUPREMACY IS CONCEDED.

***The Go On Sale To-morrow at 9 A. M.***

Compare this Thursday Suit Event with other Spring Sales—compare the quality—the style—the VALUE—then ACT QUICKLY! Dashing Balkan Blouse Suits—Smart Cutaways—Beautifully trimmed Suits with gracefully draped skirts and suits of simple elegance—Shepherd Checks, Fancy Checks, Bedford Cords, Eponge, Serges, etc. We don't claim a $30 or $35 value for these suits, but we do MOST EMPHATICALLY state that they are worthy $25 Suits, every one! Beginning to-morrow morning and until the last one is sold they are yours at just $14.50.

*Usual Credit Courtesies Extended to Those Desiring Goods Charged*

**Southern Suit & Skirt Co.**

*"Atlanta's Exclusive Women's Apparel Store," 43-45 Whitehall St.*

# JACKETS WILL TAKE CHANCES IN BIG SERIES

THAT the Yellow Jackets have their work mapped out for them is demonstrated by the gruelling practice that is daily taking place at the Tech camp. Coach Heisman is giving his men the last word in baseball in an attempt that the solution to the defeat of the wearers of the Red and and Black might possibly be reached before Friday's game. However, it is a safe bet that unless the unexpected happens, the series will be an even break. Tech supporters are grabbing the short end of the bets offered by the Georgia supporters, and are making small bets against odds that they will not cop all the games as some of the Athens boys are predicting.

That Georgia is confident of taking the series by a large majority is shown by some of the wild bets that are coming from some of her most ardent supporters. Among these wagers are ones that Georgia will take the series with a total of 40 runs for the four games, and that Tech will not make 16 hits during the series. This is indicative of the confidence of the Georgia team, and they well have reason for being so.

Having won practically every game played this year, all with good margins and touted as "McWhorter's Southern Champs," they are determined to take the last games of the season, and these too from their hated rival, Tech.

**Georgia Weak at Third.**

Georgia has a bad hole to fill on third base, caused by the ruling off of Covington, who is a veteran of two seasons. This means the picking of a scrub to take his place, who will in no way be as steady as Covington, on account of inexperience and playing on foreign ground in a great contest. Who will be placed on this sack has yet to be determined but it is likely to be Holden, the captain of the scrubs.

This will be a great point in the favor of the Techites, for they will undoubtedly lay their plays for him and do their best to get him in the air. Unless the rest of the team is exceedingly well balanced, one weak spot like this on third is apt to prove their undoing, and Tech will have a chance to forge ahead.

Georgia's main factor in winning so many games is due to their knowledge and use of the hit and run game. They use it continually and are able to do so on account of their developed batters. However, the Jackets are endeavoring to fathom this and will no doubt have it down in time.

In Pound, Wooten and Pitts, Tech has a trio of fielders that are fast, use good judgment and cover plenty of ground, so if the Georgia lads should chance to clout the ball, there will be able receivers waiting for it to drop.

Tech's real weakness seems to be with the willow. They have no real swatters, but the entire team is composed of good steady hitters and show up well in the pinches. Pitts, who occupies right garden when not on the pitching mound, leads the batters with an average of .413, and Captain Montague follows with an average of .328.

**Will Find Pitts Hard.**

With Pitts in the box the Red and Black aggregation will be given a hard run for their money. Pitts is a southpaw who has plenty of speed and control, and this coupled with the fact that Georgia has run up against very few side-wheelers during the season and naturally cannot bat one to advantage should pull strongly in the Jackets' favor.

Gambill and Fielder will be used as pinch men for the pitchers and may possibly get in for a full game. They have not been doing much so far this season, but luck might break with them if given a chance.

The Techites will take all manner of chances at whatever comes up, for if they cannot get away with the games at steady grinding there is a possible chance of combining it with luck and winning out.

Following shows how the Tech batters are clouting up to date:

| Name | A.B. | Hits. | P.C. |
|---|---|---|---|
| Moore, 2b | 46 | 10 | .217 |
| Donaldson, ss | 43 | 8 | .186 |
| F. Montague, 2b | 56 | 18 | .321 |
| Pound, lf | 48 | 8 | .166 |
| Amason, 1b | 32 | 7 | .218 |
| Attridge, c | 25 | 2 | .080 |
| Pitts, p | 30 | 13 | .433 |
| Eubanks, p | 30 | 5 | .166 |
| Wooten, cf | 22 | 5 | .215 |
| T. Montague, rf | 30 | 6 | .200 |

The batting average of the Yellow Jackets as a team is .208.

## CHARLES COMISKEY MAY RETIRE FROM BASEBALL

CHICAGO, May 8.—Charles A. Comiskey will soon be ready to make his farewell bow to the game which he has helped to make famous. The trip by the Sox around the world, according to the "old Roman," will serve as the grand exit. After that he will shake himself loose from the active management entirely.

"After the trip around the world this winter I will be through with baseball," said Comiskey to a group of friends who had invaded his office at the White Sox ball park yesterday. "Why should I stick around any more" Beginning with the trip I will take a real vacation and somebody else will have to look after the team. I have been at it for a long time—I hate to tell how long, for my friends might think that I am getting old, which is not the case."

## RUBE WADDELL STRICKEN WITH BLOOD POISONING

MINNEAPOLIS, May 8.—Rube Waddell, who recently announced he had quit professional baseball forever, is suffering from blood poisoning in his right leg. Waddell received a slight bruise on his knee while playing with the Minneapolis team of the Northern League Friday, but paid little attention to it. Monday his knee became stiff and yesterday he was compelled to go to bed.

To-day a physician announced that Waddell is in a serious condition, but that the leg may not have to be amputated.

**REDS SIGN PITCHER.**

CINCINNATI, May 8.—George Betts, a local semi-professional pitcher, was signed to-day by President Herrmann of the Cincinnati Reds.

White City Park Now Open

# GEORGIAN SPORTS COVERED by EXPERTS

## SILK HAT HARRY'S DIVORCE SUIT :: *It Touched His Honor's Heart* :: By Tad

Copyright, 1913, International News Service.




# SOUTHPAWS IN GOLF SELDOM MAKE SHOWING

By "Chick" Evans.

A. W. BEIDLER, a fine golf exthusiast from Midlothian, is the only golfer who has ever made the third hole of his course in 3, playing both right and left handed. It should be explained that Mr. Beidler at one time played left handed through the green—that is, he drove right handed and played every other shot left handed—but on one of the occasions of making the third hole in 3 he played the entire course left handed. A few years ago, however, Mr. Beidler determined to renounce the left handed game and since then has played entirely with his right hand.

Ralph Van Vechten, of Chicago Golf Club, is another golfer who played left handed until the present season, but so far this year he has not played a single left handed stroke.

The example of these two players leads us to the fact that the left-handed golfer seems to find golf a hard proposition and he believes that he can learn to play it better with his right hand.

**Golf "Southpaw" Plays Badly.**

The average golf "southpaw" plays rather badly, although there are a few good players. One of the finest left handed players I ever saw was Bruce Pearce, from Tasmania, who defeated me in the fifth round in the British amateur at Prestwick. But although a good player, he could hardly be considered the equal of any of the first class British players. This fact seems strange when one considers the baseball players, for left handed batters and pitchers have a wonderful success. It is even said that a staff of pitchers cannot be successful unless there is a "southpaw" amongst them.

Many reasons have been advanced for the failure of the left handed golfer to attain the proud position of the baseball "southpaw." One is that there are no left handed professionals of note, and therefore the left handed amateur lacks not only adequate instruction, but a model for imitation.

**Choice of Clubs Restricted.**

It is also urged that club manufacturers do not offer the left handed player so good a choice of clubs. Still another reason advanced is that most courses are laid out for right handed players. As a rule links are inclosed by a fence, and there is usually a nine following the fence line and another nine on the inside. In any case there is always a goodly number of holes alongside the fence. A pulled ball is usually punished by out of bounds and the traps are put in heavily on the right hand side of the course. Few left handed players drive a straight ball. They usually slice, and their slice, of course, is the pull of the right hander. The courses do seem to be made for the right handed man, and in consequence the left handed player visits traps and out of bounds more frequently than his right handed brethren.

## BRICK OWEN RECEIVES MANY OFFERS TO UMPIRE

CHICAGO, May 8.—Every day brings forth some new item of interest pertaining to the umpire.

Owen, who remained in Chicago after officiating here last Sunday, packed his effects yesterday morning and journeyed on to St. Louis. Before leaving Chicago Brick admitted receiving three offers from heads of minor leagues, one calling for a salary of $375 per month. Owen is reported to have received $525 per month from the National League.

## APPALACHIAN LEAGUE OPENS SEASON THURSDAY

KNOXVILLE, TENN., May 8.—The Appalachian League will open its third playing season to-day.

Here are the opening dates:
Middlesboro in Knoxville.
Cleveland in Rome.
Johnson City in Bristol.

## WHITE AND CROSS MAY BE SIGNED FOR MILWAUKEE

CHICAGO, May 8.—Charlie White will be sent against either Freddie Welsh or Leach Cross in Milwaukee the latter part of this month. Negotiations have already been opened with both fighters. Welsh is preferred, but it is believed the Briton will decline the issue.

# BASEBALL SUMMARY

**SOUTHERN LEAGUE.**
**Games Thursday.**
Atlanta at Montgomery.
Birmingham at Memphis.
Nashville at New Orleans.
Chattanooga at Mobile.

**Standing of the Clubs.**

| | W. | L. | P.C. | | W. | L. | P.C. |
|---|---|---|---|---|---|---|---|
| Mobile | 21 | 6 | .778 | B'ham. | 9 | 12 | .429 |
| Atlanta | 14 | 11 | .560 | Chatt. | 10 | 14 | .417 |
| N'ville | 12 | 12 | .500 | Mont. | 10 | 14 | .417 |
| M'phis. | 11 | 13 | .458 | N. Or. | 9 | 14 | .391 |

**Wednesday's Results.**
Mobile 5, Atlanta 3.
Chattanooga 8, Montgomery 4.
Memphis 3, Nashville 0.
New Orleans-Birmingham; rain.

**AMERICAN LEAGUE.**
**Games Thursday.**
Washington at Chicago.
Philadelphia at St. Louis.
New York at Detroit.
Boston at Cleveland.

**Standing of the Clubs.**

| | W. | L. | P.C. | | W. | L. | P.C. |
|---|---|---|---|---|---|---|---|
| Phila. | 14 | 3 | .824 | St. L. | 9 | 13 | .409 |
| W'gton | 12 | 4 | .750 | Boston | 7 | 12 | .368 |
| C'land | 14 | 6 | .700 | Detroit | 6 | 15 | .286 |
| Ch'go | 13 | 10 | .565 | N. York | 4 | 15 | .211 |

**Wednesday's Results.**
Philadelphia 3, St. Louis 2.
Cleveland 4, Boston 1.
New York 6, Detroit 0.
Washington 3, Chicago 2.

**NATIONAL LEAGUE.**
**Games Thursday.**
Pittsburg at Boston.
Chicago at Brooklyn.
Cincinnati at New York.
St. Louis at Philadelphia.

**Standing of the Clubs.**

| | W. | L. | P.C. | | W. | L. | P.C. |
|---|---|---|---|---|---|---|---|
| Phila. | 10 | 5 | .667 | N. York | 10 | 8 | .556 |
| Ch'go. | 14 | 8 | .636 | P'burg. | 10 | 11 | .476 |
| B'klyn. | 11 | 8 | .579 | Boston. | 6 | 12 | .333 |
| St. L. | 12 | 9 | .571 | C'nati. | 4 | 16 | .200 |

**Wednesday's Results.**
Boston 2, Pittsburg 1.
Chicago 4, Brooklyn 3.
New York 6, Cincinnati 4.
Philadelphia 4, St. Louis 3.

**SOUTH ATLANTIC LEAGUE.**
**Games Thursday.**
Charleston at Jacksonville.
Albany at Macon.
Columbus at Savannah.

**Standing of the Clubs.**

| | W. | L. | P.C. | | W. | L. | P.C. |
|---|---|---|---|---|---|---|---|
| Sav'nah | 13 | 4 | .765 | Char'ton | 8 | 10 | .444 |
| J'ville. | 11 | 7 | .611 | Albany | 6 | 12 | .333 |
| C'bus | 9 | 8 | .529 | Macon | 6 | 12 | .333 |

**Wednesday's Results.**
Columbus 5, Charleston 1.
Savannah 6, Macon 4.
Albany 5, Jacksonville 4.

**EMPIRE STATE LEAGUE.**
Waycross at Americus.
Cordele at Valdosta.
Thomasville at Brunswick.

**Standing of the Clubs.**

| | W. | L. | P.C. | | W. | L. | P.C. |
|---|---|---|---|---|---|---|---|
| J'ville. | 4 | 2 | .667 | B'wick | 3 | 3 | .500 |
| C'dele | 4 | 2 | .667 | V'dosta | 2 | 4 | .333 |
| W'cross | 3 | 3 | .500 | A'm'cus | 2 | 4 | .333 |

**Wednesday's Results.**
Brunswick 8, Waycross 5.
Americus 10, Cordele 4.
Valdosta 6, Thomasville 4.

**OTHER GAMES THURSDAY.**
**Georgia-Alabama League.**
Newnan at Opelika.
Talladega at LaGrange.
Gadsden at Anniston.

**College Games.**
Dahlonega v. L. G. I., at Dahlonega.
Clemson v. Auburn, at Auburn.
Washington and Lee v. South Carolina at Columbia.
Trinity v. Wofford, at Durham.
Howard v. Catholic, at Cambridge.
Chattanooga v. Maryville, at Maryville.
Mississippi v. Ouachita, at Arkadelphia.

**OTHER RESULTS WEDNESDAY.**
**Cotton States.**
Meridian 2, Jackson 1.
Meridian 4, Jackson 0.
Pensacola 12, Columbus 11.

**College Games.**
Brown 3, Princeton 1.
Pennsylvania 2, Columbia 1.
Yale 14, Amherst 1.
Lafayette 5, Dartmouth 2.
South Carolina 9, Washington and Lee 1.
Trinity College, N. C., 3, Wofford College, S. C., 2.

**Federal League.**
Pittsburg 12, Indianapolis 9.
Chicago 10, St. Louis 5.

**International League.**
Baltimore 9, Rochester 4.
Toronto 4, Newark 3.
Buffalo 5, Jersey City 4.
Providence 9, Montreal 2.

**American Association.**
St. Paul 6, Kansas City 3.
Louisville 3, Columbus 1.
Toledo 10, Indianapolis 0.
Minneapolis 8, Milwaukee 7.

**Virginia League.**
Norfolk 8, Portsmouth 7.
Roanoke 8, Richmond 7.
Petersburg 3, Newport News 0.

**Carolina League.**
Greensboro 8, Winston-Salem 5.
Raleigh 9, Charlotte 6.
Asheville 7, Durham 2.

# 'MOBILE SHOWS CHAMPIONSHIP CLASS'—AGLER

By Joe Agler.

**Crackers' First Baseman.**

MOBILE, ALA., May 8.—Mobile won the final game of the series from us yesterday, 5 to 3, thereby winning all four games and increasing their lead by a good margin in the fight for the pennant.

Yesterday's defeat was hard to swallow, as the boys thought they would surely cop with King Brady on the mound. However, the Gulls are fighting mad these days and they hit Brady the same as any of our other twirlers. Finn certainly has a strong team and unless some other Southern League Club gets going strong soon the Gulls will surely win the pennant.

Although they beat us four straight I really think Smith's team is every bit as good as the Gulls. I will admit that they have better pitchers but when Bailey gets back into the game and our men round into form they will have nothing on us.

We open with Montgomery to-day and it will be Buck Weaver on the slab unless Smith changes his mind at the last moment. Graham will do the catching.

George Bausewein was released yesterday to Charlotte, while Bill Smith signed Bill Chappelle. Pitcher Al Furchner was also secured. Smith threatens to make still more changes in his outfit unless the men show a sudden change in fighting spirit and playing.

## PHILADELPHIA DIRECTOR LIFTS "BAN" ON BRITTON

PHILADELPHIA, May 8.—Jack Britton, the lightweight, has been reinstated as an eligible boxer here by Director Porter. The director made the announcement after a long discussion with Dan Morgan, manager of Britton, and several reputable fight experts from New York.

Director Porter later announced that he might lift the ban from Moore in the future, but that for the present Pal is barred from boxing in this city.

## OTTO JORDAN OFF TO-DAY TO MANAGE VALDOSTA

Otto Jordan, the prince of second sackers in the Southern League, has been signed by the Valdosta owners of the Empire State League team representing that city, and will assume the managerial reins of that club Friday.

The Valdosta owners have been dickering with Otto for some time. Jordan submitted his proposition and last night the owners accepted his proposition, much to his surprise and delight.

Otto will leave to-day to take charge of the team.

## CLEMSON COLLEGE WINS TENNIS CHAMPIONSHIP

COLUMBIA, S. C., May 8.—Clemson College yesterday won the championship in singles and in doubles in the Southern Intercollegiate Tennis Championship, which closed here yesterday, J. W. Erwin and J. O. Erwin, representing Clemson in the doubles, defeated Oates and Chambers, of North Carolina, 7-5, 6-4, 6-4.

In the singles J. O. Erwin, of Clemson, defeated Oates, of North Carolina, in straight sets, 6-4, 7-5, 6-3.

## TURTLES SEND MOULTON TO NEW ENGLAND LEAGUE

MEMPHIS, TENN., May 8.—Arrangements were completed this morning for the transfer of Second Baseman Moulton, of the local club, to Lynn of the New England League. Moulton will leave for Lynn to-day. Inability to run bases, coupled with a batting weakness, brought about the infielder's release. Incidentally Moulton is the third of the 1912 infield to draw the stroll strip. Netzel and Crandall preceded him.

**Texas League.**
Houston 8, Dallas 3.
San Antonio 4, Fort Worth 3.
Galveston 5, Waco 2.
Austin 2, Beaumont 1.

**Georgia-Alabama League.**
Newnan 7, LaGrange 6.
Talladega 8, Opelika 3.
Gadsden 7, Anniston 1.

# SPORTS AND SUCH

By RIGHT CROSS

**THERE IS A DISPOSITION** to jeer because Cobb was fined only $50, but a case of wine is a case of wine, as a baseball magnate knows.

* * *

**TO ADMIRERS OF L. M'C.**

A fighter who fought all at random
Had kidded most all of fight fandom,
They'd stay half the night
To see the bum fight—
De gustibus nil disputandum....

* * *

**THE LAST LINE BEING** old stuff for, "It's all yours kid. Go to it!"

* * *

**THE DETROIT** management is happy again. The return of Cobb has put a lot of ginger into the turnstile.

* * *

**WE WILL NOW CONSIDER** Luther McCarty, the white heavyweight champion. We will not consider Mr. McCarty as white heavyweight champion because that individual is the eldest child of the celebrated Mrs. Harris. We will discuss Mr. McCarty without trimmings.

It is an awful wallop at the heavyweight division—the blonde branch of it—that Mr. McCarty has gone as far as he has without trimmings of all kinds. He has been in line for it for a long time but there are few among the oak-beaned shovel-footed misfits who comprise his compeers in the heavyweight class that have shown class enough to beat a sick child, and Mr. McCarty may have to wait some time before the law of compensation works out in the shape of a vehement slam where it will do him the most good.

* * *

**THE QUESTION, WHY IS** McCarty?—is easily answered. He isn't. Why he isn't is the interesting point. He was one of the best fighters to look at that we have ever seen. He thinks he is the best fighter we have ever seen, and this helps him a lot. It gives him a lot of confidence. He is clean muscled, big, active and vigorous, with a long reach, a quick punch and a cool head.

This looks like championship stuff, but he has one or two fatal soft places in his make-up. He can hit quickly with the left hand and occasionally with the right, but when he is compelled to shoot one in a hurry the blow has all the weight of a flapping towel.

* * *

**THIS KNOCKOUT PUNCH** is something that a man has or hasn't. He never learns it. If he hasn't it he never becomes a great fighter.

Briefly, McCarty is not a natural fighting man. He thinks he is and his truly admirable conceit almost makes up for the natural deficiency—but not quite. His conceit wanes when his chin is bumped.

* * *

As sung by Mr. Chase:
I like to steal a pillow
And fielding is a cinch;
But I love to swing the willow
And foul in the pinch.

* * *

**THE RACETRACK BUG.**

Although he will lose every bet that he makes,
He will go out each day, sun or rain;
And declare that we ought to confine the chap who
Merely thinks he's the new King of Spain.

* * *

**HARK** from the Tombs: "Joe McGinnity blanks Seattle."

* * *

**I REPLY** to the numerous queries as to why Chance does not get back into the game, we can only guess that he doesn't want to play baseball all by himself.

## RIVERSIDE COACH DENIES TEAM IS USING "RINGERS"

Because of the remarkable record made this season by the Riverside Military Academy baseball team many of the prep schools in the State have hinted that Riverside is playing "ringers." Having heard of this belief and wishing to show the absolute fallacy of it, Coach F. B. Anderson, of Riverside, has furnished the following statistics which show the name and age of the members of the team and the number of years each man has been on the nine, which are as follows:

Ross Haynes (p) 18, first, Atlanta, Ga.; A. N. Bass (s.s.) 17, second, Atlanta, Ga.; Bud Williamson (p) 18, second, Quincy, Fla.; Bill Townsend (c.f.) 17, second, Fayetteville, N. C.; Norman McNeil (c) 21, third, Fayetteville, N. C.; Hen Burr (r.f.) 18, third, Atlanta, Ga.; Jim Prease (1b.) 18, first, J. City, Tenn.; Lee Crow (3b.) 19, second, Flowery Branch, Ga.; H. E. Carroway (l.f.) 18, second, Waycross, Ga.; Northern Mitchell (2b.) 19, third, Martin, Ga.; Jamie Montgomery (c) 16, first, Tampa, Fla.; Morris (sub) 16, first, Statesboro, Ga.

## Three Prep Schools Fail to Enter Meet

**Peacock, Boys' High and Donald Fraser Not To Be Represented Friday.**

IT is very evident that track and field sports are a dead issue in some of the prep schools in this section of the country. On Friday the annual prep athletic meet will be held on the Marist field. In most parts of the country such an event would attract widespread interest among all schools concerned and would be looked forward to for months, and yet right here in Fulton County there are only three of the six prep schools that have entered men in the meet Friday.

The three schools which have not entered the meet are Peacock Boys' High and Donald Fraser. Peacock could easily have a dozen men entered. Boys' High had intended to enter, but a disagreement between the students and the faculty caused them to withdraw. Donald Fraser could have entered half a dozen athletes, although the school is a small one.

# BASEBALL

**Diamond News and Gossip**

After losing fifteen of the seventeen games played in the East, the Yankees invaded Detroit yesterday and grabbed off an easy victory.

* * *

Ray Keating, the recruit box man of the Yankees, who pitched yesterday, not only secured a shut out but accomplished the seemingly impossible—he fanned Ty Cobb twice. The Yanks now have three victories to their credit and Keating has won them all.

* * *

It required ten innings yesterday for the Phillies to land a 4-to-3 victory over the Cardinals.

* * *

Old man Lajoie, of the Naps, continues to "go back." He made an error the other day and can not hit any better than .403.

* * *

The Senators won from the White Sox yesterday by superior hitting.

* * *

"Good Night" Baker, the Athletic's third sacker, resumed his old tricks yesterday—he smashed out a home run.

* * *

C. Webb Murphy, who owns the Cubs, is a much worried man these days. When he was inspecting the new Ebbetts Field, Brooklyn, the owner of the Dodgers jokingly asserted that the Dodgers were going to be the Cubs' jinx this year. "If your team wins even one series from my team this year," said Murphy to Ebbetts, "I'll jump off the highest spot in your grand stand."

The highest spot is very, very far from terra firma and the Dodgers are playing a brand of ball that makes it look as if they will surely grab one if not more series from the Cubs.

* * *

Falkenburg, of the Naps, won his fifth straight game yesterday when he pitched his team to a 4-to-1 victory over the Red Sox.

* * *

Marty O'Toole, the $22,000 beauty of the Pirates, was beaten yesterday in a pitchers' duel with Tyler, of the Braves; the game going ten innings.

* * *

The Athletics tightened their grip on first place in the American League yesterday by defeating the Browns in a close game.

* * *

Brooklyn lost to the Cubs yesterday 4 to 3, and there isn't a fan in Brooklyn who isn't declaring that the Dodgers were robbed of victory by a few weird decisions toward the close of the game.

* * *

Matty, the "old master," took up the twirling duties for the Giants yesterday after Ames had wabbled in the second inning and, of course, the Reds lost.

* * *

Brief, a recruit, assumed first base roles for the Browns yesterday and the way he handled the job gives rise to the belief that his stay in the major leagues isn't going to be very brief. He handled difficult throws like a veteran and figured in two lightning double plays.

* * *

"Casey" Stengel, the demon clouter of the Dodgers, is coining money these days. Tuesday he slammed the ball against the big Bull in the right field fence, thereby acquiring a $50 prize, and he repeated the stunt yesterday.

* * *

Stengel's first name really isn't Casey. He came from Kansas City (KC) and immediately the fans christened him "Casey."

* * *

Another thing that adds to the gleefulness of Ebbets is the fact that transient fans who used to patronize only the Polo Grounds have enthused over the game and wonderful showing made by the Dodgers and are making the turnstiles at Ebbets Field whiz as never before.

* * *

Orvie Overall, the Cub pitcher, is exercising daily in an effort to rid himself of unnecessary weight and expects to be in shape within a few days.

MORPHINE
Opium, Whiskey and Drug Habits treated at Home or at Sanitarium. Book on subject Free. DR. B. M. WOOLLEY, 24-N, Victor Sanitarium, Atlanta, Georgia.

# BOXING

**News of the Ring Game**

Phil Cross is rapidly working his way to the top of the welterweight division. Leach's brother handed the Philadelphia fight fans a big surprise the other night when he handed Young Erne a neat lacing for six rounds.

* * *

Jack Britton is getting it from every side. His former manager, Jack Costello, has filed a suit against him. It only amounts to a little over $2,000. Hope Costello gets it.

* * *

Costello claims that he kept Britton all during the summer of 1911 on his private yacht. Imagine a fight manager having a yacht. There must be more than 25 per cent in it for some of them.

* * *

Joe Thomas is down to hard work in New Orleans for his return match with Charlie White, the Chicago sensation. Joe is anxious to redeem himself for his former defeat. They are scheduled to go ten rounds May 19.

* * *

The big trouble with fighters these days is that they nearly always demand a guarantee. If they imagine that they are popular, let them gamble on a percentage and give all hands a square deal.

* * *

A report comes from New York that "Dumb" Danny Morgan has added Johnny Coulon to his list of scrappers. Can't say whether Johnny or Danny is the gainer.

* * *

"Wildcat" Ferns and Dick Buttrey will probably be the next bout staged at Denver. The Denver Athletic Club wired Ferns terms yesterday, and will probably stage the bout within two weeks.

* * *

Jeff O'Connell is training daily with Johnny Coulon in Chicago for his ten-round bout with Matty McCue May 15. Frank Klaus watched Jeff work yesterday and pronounced him an exceedingly skillful lad with the mitts.

* * *

Klaus is dickering with the Milwaukee promoters for a scrap against either Papke, McGoorty or Clabby in the beer town this month.

* * *

Unless there is some hitch in the proceedings, Chicagoans are to be treated to some ring contest on May 16 at Hammond, Ind. Jimmy Clabby, the Milwaukee middleweight, agreed to take on Tim O'Neill yesterday, and all that is needed now is the signing of articles.

* * *

O'Neil has fought some of the toughest boys in Racine, Kenosha and Milwaukee, and is rated as a pretty good battler.

* * *

Willie Ritchie wants $15,000 to box Freddie Welsh in New York. Some price for a ten-round bout. Billy Nolan must have had something to say about the amount.

* * *

Articles will probably be signed in a few days calling for a twenty-round battle at Vernon in June between Ad Wolgast and Johnny Dundee.

* * *

St. Louis boxing followers are going wild over the Leach Cross-Harry Trendall scrap Thursday night. Trendall is a great card in the Missouri city, having defeated every boy he has met in the last two years.

* * *

Mickey Sheridan and Danny Goodman were matched yesterday to meet in a ten-round tilt at Terre Haute, Ind., Friday night.

* * *

Jimmy Clabby is anxious to meet Eddie McGoorty in a return bout. Jimmy thinks he can beat the Oshkosh boy the next time, and has asked the Denver promoters for a date. Their former battle was a draw.

## PROSECUTOR TRYING TO PROVED JOHNSON FAKED

CHICAGO, May 8.—Government agents aiding in the prosecution of Jack Johnson, negro pugilist, charged with being a white slaver, to-day were preparing evidence to show that at least two of Johnson's prize fights were "faked." One of the alleged fake bouts was with Al Kaufmann, at Colma, Cal., on September 9, 1909.

Assistant District Attorney Parkin said he has a copy of a contract for a ten-round fight to a draw, and the posting of $2,000 by each fighter as a forfeit.

**CHANCE RELEASES HOFF.**

NEW YORK, May 8.—Manager Frank Chance, of the New York Americans, announced last night that Pitcher Chester Hoff, a left-hander, had been released to the Rochester club, of the International League.

**ECZEMA SUFFERERS**
Read what I. S. Giddens, Tampa, Fla., says. It proves that
**Tetterine Cures Eczema**
For seven years I had eczema on my ankle. I tried many remedies and numerous doctors. I tried Tetterine and after eight weeks am entirely free from the terrible eczema.
Tetterine will do as much for others. It cures eczema, tetter, erysipelas and other skin troubles. It cures to stay cured. Get it today—Tetterine.
50c at druggists, or by mail.
SHUPTRINE CO., SAVANNAH, GA.

White City Park Now Open

# BOYS HIGH NOW SURE OF PREP LEAGUE TITLE

BOYS' HIGH practically clinched the local prep title when the team beat Marist Wednesday by a score of 13 to 4. It was the same old story with Marist—they started out like a whirlwind, but as soon as one man made an error the whole team went up in the air and the game was lost.

Callahan, Marist pitcher, was yanked out of the box in the sixth, after he had fanned 11 batters. Until the sixth inning not a Boys' High man saw first, but Cally evidently lost heart in the sixth when his teammates supported him so poorly and he was hit freely in that inning.

The High School lads hit everything in the sixth inning and ran wild on the bases. Sam Armistead got two hits in this spasms. Pace took Callahan's place on the mound for Marist, but he could not check the fierce slugging, and before the inning was over Boys' High had chalked up eight runs.

Charlie Allen's home run in the eighth was the feature. Spurlock and Armistead, of B. H. S., each got two-baggers.

Great credit is due Fox, the Boys' High twirler, for the victory of his team. Fox was touched up for two hits in the first inning and two more in the second, and two runs were made. It looked as if Marist would have an easy time of it, but Fox just settled down and pitched swell ball, and held the Marist team safe at all times thereafter. Fox fanned 15 and gave 8 hits.

The two teams will play off a tie game next week. Boys' High now has a safe lead in the pennant race, with five straight victories and not a defeat.

**WHITE SOX AFTER JASPER.**

DUBUQUE, IA., May 8.—President Comiskey, of the Chicago White Sox, to-day wired Manager Rowland, of Dubuque, asking him to name his price for pitcher Jasper, who struck out seventeen men the other day. President Murphy, of the Cubs, put in a bid for Jasper yesterday.

**Wan, Weary, and Worn Out**

If You Feel Fagged to a Finish and Utterly Used Up Here is Quick Relief.




S. S. S. Makes Your Blood Corpuscles Unite for Mutual Protection.

Half the people you meet complain of weary muscles, stagnant brain, jangled nerves, and a wonderful desire to lay down and just quit. Most of these people have been using nervines that spasmodically flare up the nerves only to die down again, as die they must. Avoid nerve stimulants. Bear in mind that this worn-out feeling is due to poor blood, to bacteria in the water you drink; to the multiplying of destructive germs in the blood faster than they can be overcome by the white corpuscles; and to what is known as auto-toxemia, that condition where the venous or impure blood accumulates faster than it can be replaced by the red arterial blood.

The medicinal value of the components of S. S. S. is relatively just as vital and essential to well-balanced health as those of the grains, meats, fats and sugars of our food.

If you feel played-out, go to any drug store and ask for a bottle of S. S. S., Swift's Sure Specific. Here is a remedy that gets at work in a twinkling; it just naturally rushes right into your blood, scatters germs right and left, up and down and sideways.

You feel better at once, not from a stimulant, not from the action of drugs, but from the rational effect of a natural medicine just as active and just as timely as to a man who has been lost in the mountains, is about starved and comes across a settler just cooking a savory meal of good, honest beef. Do not neglect to get a bottle of S. S. S. to-day. It will make you feel better in just a few minutes. It is prepared only in the laboratory of The Swift Specific Co., 137 Swift Bldg., Atlanta, Ga. Send for their free book telling of the many strange conditions that afflict the human family by reason of impoverished blood.

# GEORGIA'S MEN, FEARING PITTS, FACE W. BROWN

ATHENS, GA., May 8.—Georgia had its liveliest and most strenuous practice since the season opened yesterday afternoon, and with another one this afternoon everything will be in readiness for the great series to begin Friday. Old grads and fans of the Red and Black are already beginning to gather in the Classic City and by Friday morning every chapter house and hotel here will be crowded with visitors who come to Athens annually to see Georgia and Tech fight for supremacy.

More Georgia men than ever before will be on hand this time and they expect to see their alma mater triumph. To every section of the country has gone the news of Georgia's marvelous victories all season, and if there is one thing that a Georgian or Techite longs for it is to see their opponents swept from the field of battle and no game is ever too one-sided to be uninteresting.

**Musters in a Southpaw.**

Coach Cunningham mustered in a recruit left-hander for batting practice yesterday, in anticipation of Pitts. Web Brown, one of the greatest pitchers Georgia ever had, answered to the call of the Red and Black coach. But few southpaws have faced Georgia this season, and whether the bunch can keep up its terrific hitting against Pitts is problematical, although he was rather easy last year.

Brown steamed 'em over like a regular yesterday and had the batters guessing, and if the Yellow Jacket port-sider can buffalo his Red and Black opponents as did the former Georgia captain, he will earn many a sheckel for his fellow collegians.

Henderson was back at his old stand on first for a part of the workout and still retains his sure batting eye. He broke a couple of bats during the afternoon and was one of the few who could connect safely. "Tiny's" long suit is putting left-hand pitchers to sleep and unless his mumps give him the "big head" again he will be scampering around the initial sack when Pitts occupies the mound.

Bowden has been leading the team in batting since he broke into the game a couple of weeks ago, and it is worrying Cunningham not a little bit as to where to place him when Henderson goes to first. It's a cinch, though, that his name will be in the line-up somewhere, and it is more than probable that Henderson will go to third, since there seems to be no hope for Covington to be reinstated.

**No Umpire Selected Yet.**

No umpire has been selected for the series yet, though both managers are keeping the wires warm trying to agree. Harris Cope, of Sewanee, was selected, but has declined to serve, and Turner, who has given such perfect satisfaction in past series, is out West. It is preferred that one man to handle the indicator be agreed on and that the two-player system be not pressed into service, as it has never worked well with Tech and Georgia.

## BUCK BECKER MAY SIGN WITH LYNCHBURG CLUB

LYNCHBURG, VA., May 8.—Buck Becker, the Washington lad, who bought his release from Atlanta several days ago, is now considering a proposition from Manager MacKinnon, of the Lynchburg Club in the United States League. It is stated that the salary offered him is larger than that which was paid him in Atlanta. It is believed here that Becker will decide to accept the proposition before the season opens May 10.

The locals will be captained by Harry Steinfeldt, formerly of the Chicago Cubs, who has been rounding into shape in Cincinnati for the last several weks. He is expected here to-day.

Lynchburg is the only Virginia city in the outlaw League.

## HARRY MATTHEWS EXPECTED IN NEWPORT NEWS TO-DAY

NEWPORT NEWS, VA., May 8.—Harry Matthews, formerly catcher of the New Orleans Club, who managed the Rome, Ga., team of the South Atlantic League last season, has been signed to manage the Newport News Club in the Virginia League and is expected to report here to-day for duty.

Matthews will succeed Matthew Broderick under whose management this team has earned the title of Jonah, having lost a total of fifteen games out of fifteen played since the season opened three weeks ago.

## ELBERFELD TO MAKE MORE CHANGES WITH LOOKOUTS

CHATTANOOGA, TENN., May 8.—Elberfeld is to make two more changes with the Lookouts before he settles on his regular line-up for the race. One change will take place in left and the other in the pitching department.

Just at present the left garden is being covered by Elberfeld, Harbison, or Gillespie, just as the notion strikes the first named. The Lookout pilot wants a sterling class A man in left so he can return to short permanently, leave Gillespie regularly at third, and Harbison a regular utility man. Lines are out in several directions.

## MORGAN AND M'KETRICK TO ANSWER "FAKE" CHARGES

PHILADELPHIA, May 8.—Dan Morgan and Dan McKetrick, managers of pugilists, are here to-day making an effort to have the ban on Jack Britton and Pal Moore, their proteges, lifted. Both fighters are forbidden to reappear in the ring here. They were charged with putting up a fake fight.

## M'ALEER SAYS RED SOX NEED STAHL IN LINE-UP

BOSTON, May 8.—Jimmy McAleer, owner of the Red Sox, to-day declared that the chances of his team winning the pennant were quite impossible with Jake Stahl out of the line-up. It will be two or three weeks before Stahl's foot will permit his return to the game.

White City Bank Now Open

# GEORGIAN SPORTS COVERED by EXPERTS

## Bringing Up Father

Copyright, 1913, International News Service.

By George McManus




# AUBURN READY FOR STRUGGLE WITH CLEMSON

By Mike Donahue.

AUBURN, May 8.—With the playing of the Clemson series this week Auburn will wind up its baseball schedule for the year. A victory over Clemson would wind up a very satisfactory season. So far twelve S. I. A. A. games have been played and of these nine have been won and three lost.

What makes Auburn's record appear still better is the fact that nine of these games were played off the campus and seven won. These games included series against such strong teams as Mercer, Florida and Georgia. The Georgians have had a decided advantage over the other S. I. A. A. teams on the small number of S. I. A. A. games that they have played away from home. They have played only three, splitting even with Clemson and beating Tennessee.

With Davis again rounding into shape the outlook for a victory over Clemson is rather favorable. Davis is a hard pitcher to beat and in spite of his crippled condition has lost but one game and has been so far the only pitcher to defeat the Georgia team in Athens.

The heavy hitters on the team are Harris, Williams and Loche, all of whom are batting in the neighborhood of .350. The timeliest batters are Moulton and Davenport. In fact the most remarkable feature of the team's work has been its ability to send runners around once they got on the bases. And if no one got on then someone would come up and line out a home-run. It is the best scoring team that Auburn has had in some time.

The pitching department has been somewhat uncertain. Davis was not in shape to go a double-header against Georgia at that time of the year and in such cold weather. Davis is an outfielder that is being developed into a pitcher and is very short on experience. Loche is in somewhat the same condition and has been bothered by lack of control. It will be Davis against Ezell Thursday.

Two other series have been played and won and in one of them, Marion Institute, Auburn played a team that would compare favorably with any of the S. I. A. A. teams.

## RED SOX AND NAPS CLASH IN FREE-FOR-ALL FIGHT

CLEVELAND, OHIO, May 8.—Ill-feeling that cropped out between the Red sox and Naps during the play here ended in a free-for-all fight under the grandstand after yesterday's contest was over. While no one was seriously hurt, there was quite a little blood spilled, and Tris Speaker was spiked three times during a rough-and-tumble mix-up.

An attempt was made to hush the matter and none of the players would talk about it to-day, but the facts leaked out.

The trouble began when Carrigan blocked Graney off the plate and knocked him almost unconscious early in the game. This angered the Naps, who no longer are the meek and lowly players of yore, and they played like fiends after that.

## HOUCK WALLOPS BROWN IN TEN-ROUND FIGHT

NEW YORK, May 8.—Leo Houck, of Lancaster, Pa., gave George Knockout Brown, of Chicago, a walloping for ten rounds at the St. Nicholas Athletic Club last night. Houck weighed 162 pounds and Brown two pounds less. Brown's rough tactics did not meet with the approval of the crowd. Houck was the cleaner puncher.

**YANKEES RELEASE CATCHER.**

NEW YORK, May 8.—The New York American League club announced to-day that Catcher Robert Williams has been released to the Rochester club of the International

## Sporting Food

By GEORGE E. PHAIR

TICKER DAY

*The day is dark*
*At the baseball park*
*And the office is cold and glum.*
*We stand and gape*
*At the roll of tape*
*As we wait for the news to come.*

*We read the dope*
*And we wait and hope*
*As the tidings come rolling in,*
*And our pulses burn*
*As we stand and yearn*
*That the Crackers will up and win.*

The report that Bat Nelson will terminate his ring career on Labor Day is news to those who thought he had terminated same when he entered into a conflict with one A. Wolgast.

Messrs Nelson and Waddell have decided to quit their respective professions, but Tom Jones never will quit his until some one wishes a Maxim silencer on him.

It is proposed to investigate the charge that convict labor was used during the Cub sojourn in Tampa. Having seen said convicts in action, we are willing to swear that they never were guilty of labor.

We note by the public prints that Johnny Kling is off to join the Reds. A man must be off, to join the Reds.

We have it from Ban Johnson that the American League will not tolerate disorderly conduct. This is a laudable ambition, but will it hold good on festive occasions when American League magnates hold meetings?

P. S. S.—We have picked the Phillies to win, not by exercising our marvelous brain, but by depositing two (2) dollars and picking a name out of a hat. If said Phillies do not win it is not our fault.

Frank Chance arises to vouchsafe that Walter Johnson is the fastest pitcher in baseball. Mr. Chance evidently has never seen R. Waddell at 3:45 a. m.

Jim Corbett thinks well of both Gunboat Smith and Jess Willard. Hence the one best bet is that both will lose.

Possibly Ty Cobb's batting slump is due to the fact that he has not ceased laughing at the National Commission.

THEM WERE THE GOOD OLD DAYS

*I remember, I remember,*
*The place where once I sat.*
*I paid two bits and I could see*
*What I was looking at.*
*A quarter then could get a seat*
*Where you could see them play.*
*Two bits to-day will buy a seat*
*..About a mile away.*

THIS IS NOT TRUE.

*A fan enjoyed a baseball game*
*Until a peddler's husky frame*
*Hove into view and quecred the same.*

*The rooter saids "Pray step aside!"*
*"Oh, very well," the youth replied.*
*The rooter laid him down and died.*

Aside from a chess tournament, it would be hard to find a more strenuous exhibition of athletics than a conflict between Messrs. McGoorty and Clabby.

McGorty and Clabby fought with such abandoned ferocity that they threatened at times to muss each other's hair.

Still, one is forced to admit that as a manager, Joe Tinker is a great little shortstop.

There are various redeeming features about a wrestling match, one of which is that there is no law compelling a citizen to watch one.

When the National Commission speaks of ethics, one takes it for granted that none of its members has a split lip.

A glance at the standing of the teams leads a person to wonder what has become of the horseshoe that Jake Stahl carried last season.

Baseball may be a losing proposition, but it would be hard to find a more desolate spot than a home for indigent baseball magnates.

IN CINCINNATI

*"'Tis false," he said.. "It cannot be.*
*Methinks that thou art kidding me,*
*Or else thou hast a bun.*
*But it would make me blithe and gay*
*And I would sing the livelong day*
*Could I believe you when you say*
*"Joe Tinker's team has won."*

Twenty-seven daredevil, death defying demons will start in the 500-mile race at Indianapolis. But, not being a mortician, we decline to become



# CHRISTY MATHEWSON'S BIG LEAGUE GOSSIP

NEW YORK, May 8.—The National League race at present is in a turbulent state. The Giants and Pirates, who were rated to be the two contenders before the season opened, are not doing very much contending just now.

Two teams to which little attention was paid at the beginning of the race are making the pace, and will cause a lot of trouble before the pennant is won. These two are Chicago and Philadelphia, but I look to see them both crack. The Cubs lack the pitching staff, and the Phillies have the pitching staff, but not the latent strength. Philadelphia, to my mind, has a better chance of holding up than Chicago.

The Quakers look more formidable this year than they have for several seasons. Three star pitchers will keep them stringing along in the race for most of the distance. The infield is good, but not a brilliant one. The outfield has one great hitter, Sherwood Magee, and the other two men are just fair. But Alexander, Seaton and Chalmers are fine pitchers.

There should be some changes in the present standing beginning this week, and the teams will straighten out into something like the order that will mark the finish within a month. When the Western clubs battle with the Easerners that is always a test. Now that the disastrous series with Philadelphia is off the Giants' schedule, I hope the Quakers will maintain the form displayed by them against us until they meet the Cubs and Pirates. The East and West are better balanced for strength this season than has been the case for years. If anything, the East has a slight edge in the National. It has a distinct one in the American League. A few years ago it was all the other way.

* * *

THE two best National League teams in the West are the Pittsburg and Chicago clubs, as usual, even though the Pirates have been performing badly so far. St. Louis has jumped away to a good start, but it is my notion the team is going to encounter a hope-crusher when it digs into the East. Cincinnati is still a very uncertain ball club, with "Joe" Tinker doing his best to put an edge on his team. Whether he will accomplish this or not is beyond me. The Reds have improved slightly the past week, winning a couple more games and being crowded by Boston for last place. Pittsburg has the natural robustness, and is bound to come through later in the season. Whether the club will brace on this impending Eastern trip or not is doubtful. The team did much better on the road last season for the most part than at home. Clarke has an excellent pitching staff, which has so far failed to get going.

All the Eastern teams in the National League are stronger this year than last, judging from the showing to date. Philadelphia, as I have said, is an improved ball club. None knows it better than the Giants. Brooklyn has mounted to the first division, and will give the Westerners a good battle. Boston is about the same, perhaps a trifle better. The Giants are not going at a normal stride yet, the club being particularly weak with the stick. The pitching staff is also faltering, Tesreau not finding the weather warm enough and "Rube" Marquard just recovering from an attack of tonsilitis.

* * *

THE Western clubs will be crowded down by their visits to the East, according to my notions. I expect to see the Cubs tumbled out of their high place, because they are going to run into better pitching than they have faced so far in the West, and the Chicago twirlers have not the finish to hold opposing teams to small scores that will be necessary to beat the good twirling they will meet. In Philadelphia, particularly, this will be true. Right now Dooin is getting the best pitching in the league. The Giants' pitching staff should also be in better form when the Westerners arrive. Marquard is rounding, too, and his return to his regular place in the pitching schedule is going to help things.

*

Pittsburg should profit by the trip. All that the club needs is work and polishing. Cincinnati and St. Louis will be victims of the East. I cannot see the possibility in the Cardinals. They are early-season spurters, but, as the race wears along, they will drop back like the Reds did last year.

* * *

THE Giants must profit by the Western invasion. The jump we were to acquire in the first weeks of the race has not developed, but this is explained by the fact that the club has met better baseball in the East than was being played in this section last season. Every Eastern club is stronger, I believe, including even Boston. The New York team is just as healthy this year as it was last, if not slightly improved, but the great thing the Giants will be forced to overcome is too much self-assurance. This quality is always dangerous in a ball club, and the fact the team has won the pennant for the past two years makes the men feel overly confident. The addition of the new blood in the club should help to eliminate this. Burns and Shafer were substitutes last year. They have improved enough to push a couple of regulars out of their jobs this summer. They are both great ball players, and very fast and ambitious. Demaree has been added to the pitching staff. It is therefore evident the club is stronger than it was last season, because none of the veterans have gone back. But still I think the whole fight will be harder, because several other teams have been bolstered up, notably Philadelphia and Chicago. If Evers had a couple of airtight pitchers, he would have a great chance for the championship.

The invasion of the Westerners will answer some questions that are still hanging in the air. One of these, and the most important, is:

"Can the Cubs hold up?"

I do not believe that they can, but if Evers rolls through his Eastern campaign and is in first place, they are going to be dangerous boys.

(Copyright, 1913, by the McClure Newspaper Syndicate.)

# PREP LEAGUE NOTES

Peacock students are holding a tennis tournament at East Lake this week. One match is still to be played. In the singles on Tuesday Roff Simms defeated Louis Sams in a very close match by the score of 6-4, 2-6, 9-7. His opponent in the finals will be the winner of a match between Beall and Black.

* * *

In the doubles Sims and Black won a place in the finals by defeating Hunnicutt and Knox, 6-1, 6-2. The pair who will meet these two are Hopkins and Orme. The tournament will be finished on Thursday.

* * *

It looks as if G. M. A. has given up all hope of doing anything in the Prep League this year. On Tuesday they forfeited a game to Tech High, rather than go to the trouble of playing it.

* * *

Following is the standing of the teams in the local Prep League:

| | | | |
|---|---|---|---|
| Boys High | 4 | 0 | 1.000 |
| Marist | 3 | 1 | .750 |
| Tech High | 4 | 2 | .667 |
| Peacock | 1 | 4 | .200 |
| G. M. A. | 1 | 5 | .167 |

* * *

Members of the Boys High track team officially announced Wednesday that they would not enter the Prep meet Friday. This decision robs the meet of much interest as Boys High was regarded as a probable winner.

* * *

Here is the list of the events which will be run in the meet at Marist Friday:

100-yard dash; 200-yard low hurdles; 440-yard dash; 880-yard run; mile run; hammer throw (12-pound).

* * *

Riverside is leading the other schools entered in the S. I. A. A. by a large majority. Following is the present standing of these teams:

| | | | |
|---|---|---|---|
| Riverside | 7 | 0 | .1000 |
| Stone Mountain | 2 | 1 | .667 |
| G. M. C. | 1 | 4 | .200 |
| Gordon | 1 | 6 | .143 |

* * *

Charlie Allen, of Marist, looks best in the hundred-yard dash Friday in the track meet at Marist. Jim Parks, of Tech High, should give him a good argument.

* * *

Bill Bedell, of Tech High, is a sure point winner and it will not surprise anyone if Bill cops the prize for highest number of points made by one man. He looks good for a first in the hurdles and in the quarter.

* * *

Marist has developed a new sprinter. His name is Lewis and in practice he has been blowing his heels to all the other sprinters. Lewis may prove a dark horse in the hundred-yard dash Friday.

TRUSSES
Abdominal Supports, Elastic Hosiery, etc. Expert fitters; both lady and men attendants; private fitting rooms.
Jacobs' Main Store
6-8 Marietta St.

## Papers of To-Day Spend Fortunes to Get Baseball News

All authorities to the contrary, notwithstanding, baseball is a burden to the newspapers according to the magazine Outlook.

To-day every press association of importance is carrying over its leased wires full box scores of every game in the National and American leagues. And that's not the end. In addition to the major league box scores there are the minor league and college games to be reported and handled. Thus, on a wire running from New York City to Albany, for instance, there are sent every playing night during the season eight major league box scores, four boxes of the New York State League and the results of the International League and the American Association. Southern Circuits must carry Southern League box scores and those of the middle West has the American Association and the major league box scores; and so on.

And baseball is "must" news, too. It must go promptly and go ahead of everything except markets. Of course, in case of a national disaster it would be superseded, but it is sidetracked only for news happenings of world-wide interest.

## ZBYSZKO WINS MAT GO; THROWS TWO IN ONE HOUR

MONTREAL, May 8.—Stanilaus Zbyszko, champion wrestler of Poland, fulfilled conditions imposed upon him last night by throwing two opponents within an hour. The Pole threw Vincent in 24 minutes with a toe hold and Caseau in 26 minutes with a body hold.

# RITCHIE THINKS LEACH CROSS IS CLOSEST RIVAL

SPOKANE, WASH., May 8.—"Before we leave Spokane this week I am confident I shall be able to announce definitely Willie Ritchie's July Fourth engagement," said Billy Nolan, manager of the lightweight champion, shortly after his arrival in Spokane.

"Promoters in New York and California have been keeping the wires pretty hot since we left Denver, and we are really very near to an agreement. There is only one man in New York that I consider a good match for Ritchie. That is Leach Cross. Britton is not to be considered, for he has been beaten by other fighters and particularly by Ritchie himself when the latter first broke into the professional game.

"Cross is the biggest New York card and really the only one back there that deserves a chance. McFarland simply won't make weight, and it is unnecessary to go into the many reasons why we will simply take the stand on the weight question that all other champions ahead of us have taken.

"California fans want to see Ritchie in action against Rivers, and I am of the opinion this is our best proposition, but that also hangs fire. Rivers is undoubtedly our greatest drawing card in California."



You Can Make Pure Lager BEER
In Your Own Home—with
Johann Hofmeister Genuine Lager Beer Extract
You can now brew your own beer—best you ever tasted—easily, cheaply, right in your own home. With Johann Hofmeister Beer Extract anyone can make the same high quality lager beer that has been made in Germany for ages—in the same honest, old-fashioned way. Beer that's so tasty, wholesome, satisfying, every member of the family will surely be delighted with it. Better beer than you can buy in saloons or in bottles anywhere. And it will cost less than 5 cents a quart—a little over a half cent a glass!
Real Malt and Hop Beer at 11 Cents a Gallon Remember, it's not imitation beer—but real German style lager beer, made of select Barley Malt and the best Hops. Beer of fine, natural color—topped with a rich, creamy foam. Beer with snap and sparkle—clear and pure as can be—with life and health in every drop. And the taste—oh, delicious!
Johann Hofmeister Lager Beer Extract is guaranteed under the U. S. Food and Drugs Act. Serial No. 30,317. No license needed anywhere to make your own beer with this pure extract. Get a can of it to-day, follow the simple instructions—then you'll know why Brewery beer can never be sold where this beer has been introduced.
50c can makes 3 gallons of beer.
75c can makes 7 gallons of beer.
Sold by all Druggists or sent direct on receipt of price.
Johann Hofmeister Beer Extract Co.
Atlanta, Ga.

DR. JOHN H. BOWEN, Specialist
I treat private diseases of either sex. I give 606 for Specific Blood Poison with great success.
CONSULTATION FREE
Special Attention to Out-of-Town Patients
I am no new man—have 20 years' experience in this specialty. If you want an honest square deal, see me at my office or write me.
Office Hours: 9 to 12 A. M., 2 to 5 P. M.; Sundays 10 to 1
412-13-14 Austell Building, Atlanta, Ga.
Office Phone M. 1453 Res. Phone Ivy 7057-J

# THE GEORGIAN'S MAGAZINE PAGE

## WITHIN THE LAW

*A Powerful Story of Adventure, Intringe and Love*

### SYNOPSIS.

Mary Turner, becoming an orphan, is thrown on her own resources. She finds work at the Emporium, a department store owned by Edward Gilder; is accused of the theft of silks, and sent to prison, though innocent. She tells George Demarest, Gilder's head lawyer, that the way to stop thievery is to pay a living wage. In prison she learned from fellow convicts why girls go wrong. She understands their point of view and sympathizes with them. Aggie Lynch, a convict friend of Mary's at Burnsing, sees good "possibilities" for her in the world of crime. Upon Mary's release the slogan "once a criminal always one," prevents her from securing work. She is continually hounded and in desperation throws herself into the North River. Joe Garson, a forger, rescues her and keeps her and Aggie in luxury, though living chaste lives. Mary reads that a famous financier escapes prison through keeping within the letter of the law. She follows his example and becomes the leader of a band of swindlers, robbing only the unscrupulous. Gilder's son Dick meets and loves Mary, who seeks to wreak vengeance on the father through the son. Aggie poses as her cousin, and they pretend to be respectable.

**Now go on with the story**

Copyright, 1913, by the H. K. Fly Company. The play "Within the Law" is copyrighted by Mr. Veiller and this novelization of it is published by his permission. The American Play Company is the sole proprietor of the exclusive rights of the representation and performance of "Within the Law" in all languages.

**By MARVIN DANA from the Play of BAYARD VEILLER.**

TODAY'S INSTALLMENT.

Mary lifted her dark eyebrows in half-amused inquiry.

"It's no use, Agnes," she declared, though without entire sincerity; "I can't quite keep up with your thieves' argot—your slang, you know. Just what did this brother of yours do?"

"Why, he copped the copper's kale," Aggie translated, glibly.

Mary threw out her hands in a gesture of dismay.

Thereupon the adventuress instantly assumed a most ladylike and mincing air, which ill assorted with the cigarette that she held between her lips.

"He gently removed a leathern wallet," she said sedately, "containing a large sum of money from the coat pocket of a member of the detective force." The elegance of utterance was inimitably done. But in the next instant the ordinary vulgarity of enunciation was in full play again. "Oh, gee!" she cried, gaily. "He says Inspector Burke's got a gold watch that weighs a ton, an' all set with diamon's!—which was give to 'im by—admirin' friends! . . . We didn't contribute."

"Given to him," Bary corrected, with a tolerant smile.

Aggie sniffed once again.

"What difference does it make?" she demanded scornfully. "He's got it, ain't he?" And then she added with avaricious intensity: "Just as soon as I get time I'm goin' after that watch—believe me!"

Mary shook her head in denial.

"No, you are not," she said, calmly. "You are under my orders now. And as long as you are working with us, you will break no laws."

**"Did You Have Safety?"**

"But I can't see—" Aggie began to argue with the petulance of a spoiled child.

Mary's voice came with a certainty of conviction born of fact.

"When you were working alone," she said, gravely' "did you have a home like this?"

"No," was the answer, spoken a little rebelliously.

"Or such clothes? Most of all, did you have safety from the police?"

"No," Aggie admitted, somewhat more responsively. "But, just the same, I can't see——"

Mary began putting on her gloves, and at the same time strove to give this remarkable young woman some insight into her own point of view, though she knew the task to be one well-nigh impossible.

"Agnes," she said, didactically, "the richest men in this country have made their fortunes not because of the law, but in spite of the law. They made up their minds what they wanted to do, and then they engaged lawyers clever enough to show them how they could do it and still keep within the law. Any one with brains can get rich in this country if he will engage the right lawyer. Well, I have the brains—and Harris is showing me the law—the wonderful twisted law that was made for the rich! Since we keep inside the law we are safe."

Aggie, without much apprehension of the exact situation, was moved to a dimpled mirth over the essential humor of the method indicated.

"Gee, that's funny," she cried, happily. "You an' me an' Joe Garson handin' it to 'em, an' the bulls can't touch us! Next thing you know, Harris will be havin' us incorporated as the American Legal Crime Society."

"I shouldn't be in the least surprised," Mary assented, as she finished buttoning her gloves. She smiled, but there was a hint of grimness in the bending of her lips. That grimness remained as she glanced at the clock, then went toward the door of the room, speaking over her shoulder.

"And now I must be off to a most important engagement with Dick Gilder."

### CHAPTER VIII.

**A Tip From Headquarters.**

Presently, when she had finished her cigarette, Aggie proceeded to her own chamber, and there spent a considerable time in making a toilette calculated to set off to its full advantage the slender daintiness of her form. When at last she was gowned to her satisfaction she went into the drawing room of the apartment and gave herself over to more cigarettes, in an easy chair, sprawled out in an attitude of comfort never taught in any finishing school for young ladies. She at the same time indulged her tastes in art and literature by reading the jokes and studying the comic pictures in an evening paper, which the maid brought in at her request. She had about exhausted this form of amusement when the coming of Joe Garson, who was usually in and out of the apartment a number of times daily, provided a welcome diversion. After a casual greeting between the two, Aggie explained, in response to his question, that Mary had gone out to keep an engagement with Dick Gilder.

There was a little period of silence while the man with the resolute face and the light gray eyes that shone so clearly underneath the thick, waving silver hair, held his head bent downward as if in intent thought. When, finally, he spoke, there was a certain quality in his voice that caused Aggie to regard him curiously.

"Mary has been with him a good deal lately," he said, half-questioningly.

"That's what," was the curt agreement.

Garson brought out his next query with the brutal bluntness of his kind, and yet there was a vague suggestion



"And now I must be off to a most important engagement with Mr. Dick Gilder."

of tenderness in his tones under the vulgar words.

"Think she's stuck on him?" He had seated himself on a settee opposite the girl, who did not trouble on his account to assume a posture more decorous, and he surveyed her keenly as he waited for a reply.

"Why not?" Aggie retorted. "Bet your life I'd be if I had a chance. He's a swell boy. And his father's got the coin, too."

At this the man moved impatiently and his eyes wandered to the window. Again Aggie studied him with a swift glance of interrogation. Not being the possessor of an over-nice sensibility as to the feelings of others, she now spoke briskly:

"Joe, if there's anything on your mind, shoot it!"

Garson hesitated for a momnet, then decided to unburden himself, for he craved precise knowledge in this matter.

"It's Mary," he explained, with some embarrassment; "her and young Gilder."

"Well?" came the crisp question.

"Well, somehow," Garson went on, still somewhat confusedly, "I can't see any good of it for her."

"Why?" Aggie demanded, in surprise.

Garson's manner grew easier, now that the subject was well broached.

"Old man Gilder's got a big pull," he vouchsafed, "and if he caught on to his boy's going with Mary he'd be likely to send the police after us—strong! Believe me, I ain't looking for any trip up the river."

Aggie shook her head, quite unaffected by the man's suggestion of possible peril in the situation.

"We ain't done nothin' they can touch us for," she declared, with assurance. "Mary says so."

Garson, however, was unconvinced, notwithstanding his deference to the judgment of his leader.

"Whether we've done anything, or whether we haven't, don't matter," he objected. "Once the police set out after you, they'll get you. Russia ain't in it with some of the things I have seen pulled off in this town."

"Oh, can that 'fraid talk!" Aggie exclaimed, roughly. "I tell you they can't get us. We've got our fingers crossed."

She would have said more, but a noise at the hall door interrupted her, and she looked up to see a man in the opening, while behind him appeared the maid, protesting angrily.

"Never mind that announcing thing with me," the newcomer rasped to the expostulating servant, in a voice that suited well his thick-set figure, with the bullet-shaped head and the bull-like neck. Then he turned to the two in the drawing room, both of whom had now risen to their feet.

**Enter Mr. Cassidy.**

"It's all right, Fannie," Aggie said hastily to the flustered maid. "You can go!"

As the servant, after an indignant toss of the head, departed along the passage, the visitor clumped heavily forward and stopped in the center of the room, looking first at one and then the other of the two with a smile that was not pleasant. He was not at pains to remove the derby hat which he wore rather far back on his head. By this single sign one might have recognized Cassidy, who had had Mary Turner in his charge on the occasion of her ill-fated visit to Edward Gilder's office four years before, though now the man had thickened somewhat, and his ruddy face was grown even coarser.

"Hello, Joe!" he cried, familiarly. "Hello, Aggie!"

The light gray eyes of the forger had narrowed perceptibly as he recognized the identity of the unceremonious caller, while the lines of his firmly set mouth took on an added fixity.

"Well?" he demanded. His voice was emotionless.

"Just a little friendly call," Cassidy announced in his strident voice. "Where's the lady of the house?"

"Out." It was Aggie who spoke, very sharply.

"Well, Joe," Cassidy went on, without paying further heed to the girl for a moment, "when she comes back, just tell her it's up to her to make a getaway, and to make it quick."

To Be Continued To-morrow.

## The Manicure Lady

**By WILLIAM F. KIRK.**

"GEE, but I hate mixed crowds!" said the Manicure Lady. "I always was that way since the days when we used to go to the kid parties, where we played Postoffice and Spin the Platter."

"I never noticed much whether a crowd was mixed or not," said the Head Barber. "I never went to no parties to speak of, and the few that I did go to seemed kind of easy running. Of course there would be some people there with more money than others, and at most of the parties nobody could tell who would be the rich ones at end of the evening."

"I don't mean no poker parties," said the Manicure Lady. "I was thinking just a minute ago when I spoke, of a party which I was to last night. It was a kind of birthday party for Wilfred, and mother let the poor boy make out half the list of guests. You know Wilfred always prided himself on being a good mixer, and I guess he must be, judging from the different kinds of guests he asked. The folks that mother and me invited was our regular crowd, but Wilfred didn't use no judgment in his selection of friends. You never seen such a collection, George. There was a lady poetess among them. The things she had wrote had come to the attention of Wilfred, and the poor boy got kind of smote on her and invited her. Some of the poetry that she showed me was worse than Wilfred's own.

**Curious People.**

"Her escort to the party was a young gent with a blue tie and a red nose. He kept saying 'Take it from me!' and crying over in the corner because the Crackers wasn't winning no more games.' Then he would tell how he used to go to school with Billy Smith, the leader of the Crackers, and then he would cry some more and say 'Believe me!' and 'Don't tell me!' That was his speed George, all the evening—'Take it from me,' and tears. Then there was a other young gent there that deserves to succeed in life. He could move his ears and bend his thumb backward till it touched his wrist, and you should have heard him sing 'In the Garden of My Heart' and 'The Fatal Deck of Cards.' He acted as if he had come there to be the life of the party, and I guess he would have been the death of it if father hadn't put the crusher on him by taking him into the library and mixing him three cocktails of the sort he calls 'sleep-producers.' The old gent learned how to make them from "Vic" Young, and they are guaranteed to silence a pest quicker than chloroform.

"There was any number of quaint and curious folks among Wilfred's chosen, but goodness knows I ain't got the memory or the time to tell you about how cunning all of them was. There was a pool shark that kept talking about combination shots and miscues, and a ex-jockey that Pittsburg Phil used to give all his old neckties to, and a soubrette that came with the fellow that could wag his ears. All she could do was to chew gum and tell how she was learning the Tango dance. And there was a old fellow there that used snuff and talked out of the corner of his mouth. Wilfred asked him because the poor old soul had just had a run-in with his wife and was afraid to go home. Yes, George, it was some mixed crowd and the birthday party was some weird affair. I wonder how many more birthdays Wilfred will have to have before he grows a few brains."

## The Mistakes of Jennie

*By Hal Coffman*

*Being a Series of Chapters in the Life of a Southern Girl Who Went to the Big City*




### CHAPTER I.

THE meeting between Jennie and THE MAN all happened in the usual sort of way. Jennie was a little Southern girl who had gone to the big city to make her fortune. She worked in a big office building downtown. THE MAN had often seen her leaving the place where she boarded. Whenever he did, he would follow and try to get a seat opposite her in the car and would then stare and stare, hoping for some recognition, but Jennie was always busy reading and never noticed THE MAN. If she had, she would have seen he was rather "oldish" and undoubtedly wouldn't have given him another thought.

One rainy day, however, Jennie started home, and when she got down to the street door found it was raining in torrents. Then, "accidentally"—quite "accidentally"—THE MAN happened to be there and offered to share his umbrella with her—far as the car; and—wasn't that strange?—he took the same car she did. Why, then, they could ride along together—couldn't they?—and poor little Jennie didn't see anything wrong in that, as he seemed so "nice" and almost as if he might have a little daughter of his own.

The next night THE MAN "accidentally" happened along just at the time Jennie was leaving for home.

"Why, how do you do?" said THE MAN. "Now, isn't that the strangest thing we should meet again—and couldn't we have dinner at a nice, big restaurant, with lots of lights and music?"—because, you see, his family was away and he was so lonesome.

Jennie could phone home and say "she had to work late, but would be home real early." Then they went to a big, bright restaurant, and had a nice dinner, with the funniest, bubliest wine that tasted so queer to Jennie that she just sipped a little of it.

THE MAN was so polite and nice and Jennie was happier than she ever thought of being before and couldn't help looking around with big brown eyes and saying to THE MAN: "Gee! This is a swell place!"

## Hints For the Household

If black kid gloves or calf skin boots have become hard, put the gloves on the hand and apply in that position (as if washing the hands) as much camphorated oil as the leather will absorb; then take off and hang to dry and also allow the camphor to evaporate. With boots rub in well with the hand the same kind of oil. This gives the original suppleness to the leather.

A gas range may be kept black by wringing out a sponge (kept solely for the purpose) in warm water and rubbing well with soap, washing the stove while it is warm. If this is done just after the cooking is over the stove may be kept black and free from grease spots.

When cane bottom seats sag, sponge both sides of the cane with hot soapsuds in which a handful of salt has been dissolved, then stand the chair in the open air. Treated like this, the seats will become as firm as when new, shrinking into place.

## Their Married Life

*Warren Rails at the Improved Ways of Getting the Water in and Out of the Bathtub*

**By MABEL HERBERT URNER.**

*THIS is Mabel Herbert Urner's series, "Married Life the Third Year," under a new title, by which the series will be known in the future. It was Mrs. Urner's desire that the title be changed in response to the requests of her hosts of readers and friends. "Their Married Life" will continue to deal with the joys and trials of Warren and Helen, whose friends among readers of The Georgian's Magazine Page number thousands.*

*—EDITOR.*

"DEAR, the hot water won't run!" Warren, who was still half asleep, turned over, drew the bed clothes closer and yawned a gruff: "What's that?"

"The hot water won't run," repeated Helen. "Do you suppose it's cut off?"

"How the devil do I know? Call down to the janitor—tell him you want hot water."

Helen went to the phone, but could not get the janitor. The hall boy told her something was wrong with the boiler.

By this time Warren was up, and Helen found him in the bath room aimlessly turning the faucet on and off—but no sign of hot water.

"Well, what'd he say? impatiently.

"I couldn't get the janitor, dear, but the hall boy said something's the matter with the boiler.

"Told you to talk to the janiter, didn't I?" snarled Warren, glad of a chance to vent his ill-humor on her. "That boy don't know anything."

Angrily he strode out to the phone, Pussy Purr-mew running gayly after the tassel on his bathrobe that trailed behind on the floor. He got the janitor on the wire, but did not roar at him as savagely as Helen had expected. Perhaps the policy of keeping right with the janitor mollified his outburst.

"We have no hot water up here," with cold precision.

"Sorry, sir," answerd the janitor, "but one of the big pipes on the roof's broken. We've sent for the plumber."

"Tell Maggie she'll have to heat some water for my bath," growled Warren, as he hung up the receiver. "Bring me what's in the kettle right away—I'll shave with that."

**Satisfying Warren.**

Helen hurried out to the kitchen.

"Maggie, Mr. Curtis wants you to heat some water for his bath—I'll take this in for him to shave with." Unheeding Maggie's protest that it was for the "coffee," she emptied the steaming teakettle into a long-handled saucepan. "Now, fill up this and the soup kettle and those two big saucepans—heat as much as you can."

"Ain't they goin' to turn it on pretty soon, ma'am?" demurred Maggie. "No; the janitor says the big pipe's bursted. Now, hurry up," and carrying the steaming saucepan, where Warren was stropping his razor.

"Here, dear, here's enough for you to shave with. She's heating all she can for your bath."

half an hour before Warren, had shiveringly taken a cold sponge as best she could. But it did not occur to her to suggest that Warren do the same. Her instinct to cater to his personal comfort was so deep rooted that since he wanted his warm bath she did not think of considering the work or inconvenience.

"That water hot yet?" he called out as he finished shaving.

"I'll see, dear," and with a comb in her hand and her hair down, Helen again went out to test the water. It was hot in all except the big soup kettle.

"Bring it on anyway," shouted Warren. "I can't wait any longer."

At any other time Helen would have seen the humor of the scene that followed.

There were six burners on the stove, and as every one was covered by some utensil full of water, she and Maggie made each three trips to the tub. Warren, still in his bathrobe, looked on in gloomy silence.

"That's not going to be enough," he grumbled, when the last kettle was emptied and the tub was still hardly one-third full.

"But dear, this would get cold before we could heat any more."

"Suppose I'll have to make it do then," slamming the bath room door.

A sound of splashing, then Warren's voice in muttered oaths.

"What in thunder's the matter with this tub? The water won't stay in."

"Have you got that thing marked 'Waste' shut down tight?" called Helen.

"Of course I have, but the blamed thing don't work."

And his profanity grew more emphatic, as what little water there was evidently ebbed out before he had half time to bathe.

Helen had heard Warren rave before about this "new-fangled" plumbing, which was always getting out of "whack" and which either did not keep the water in the tub or would not let it out. But he had never raved quite so violently as he did this morning when he came in to breakfast.

"If ever I build a house I'll put in hole at the bottom to let out the water and a rubber plug on a chain to keep it in. I'll dare any plumber to propose anything else. By thunder, I'll get a few things off my chest if he does! The whole plumbing business has gone nutty on 'improved' bathroom fixtures. Gad, they must stay awake at night trying to think of some new devlish contrivance to label 'Waste' or 'Out!' If you have a good rubber plug on a chain and a hole in the tub to put it in, you know what that's for—you don't have to label it."

Warren paused to get his breath and then went on more vehemently.

"They have the water squirting up from the bottom of the tub, and from out the side, and from heaven knows where—any place but out of two sane faucets at the end. All these 'modern' hotels and apartments have some new infernal way of getting the water in and out of the tub—and NONE of 'em work."

When Warren once got started on this subject there was no stopping him By the time he finished his grapefruit, he had worked himself up to a savage mood.

**Breakfast Late.**

Although they had been at least fifteen minutes late sitting down to the table, breakfast was still not ready.

"Couldn't get breakfast with all those pots on the stove," declared Maggie, who now brought in the toast and coffee in an unmistakably bad humor. "And you can't do things fast when there ain't no hot water."

For Helen the rest of the breakfast was most depressing. Warren had subsided from his violent tirade against "modern bathroom fixtures" to a glum silence, and Maggie slammed things down with no attempt to conceal her ill-humor.

All morning the discomfort of being without hot water was very trying. Every few moments Helen would forget and start to turn it on, either in the kitchen, pantry or bath room, only to have the pipes hiss at her emptily.

At noon the hallboy rang up and warned them to be sure that all faucets were turned off, as they were now testing the pipes and the hot water might

But evidently the test was not a success. The afternoon passed and still the hot water faucets only spluttered out a few dirty drops.

"Hot water on?" demanded Warren, the moment he came home.

"Not yet, dear, but I'm sure it will be before night. They've been testing the pipes."

"Well, if I can't get a bath here tonight I'll go where I can! Turkish bath'd be good for my cold, anyway."

Helen always had horror of Warren going to a Turkish bath. She had never been to one, but she had the vague and wholly erroneous idea so many women have, that they were frequented only by sporting people.

**It Comes at Last.**

And now every little while she kept running into the bath room, vainly hoping for hot water. She 'phoned down, and the janitor said they were doing all they could. The plumbers were still at work, and they expected to have the water on any moment.

"The devil they do!" growled Warren. "They've been saying that all day, haven't they? Well, I'm not going to take any chances. I'm going to have a bath to-night."

In spite of Helen's protests and pleadings to wait a little longer, Warren shrugged into his overcoat and was off.

Hardly had the elevator clanged after him, when Helen was aagin in the bath room, now from sheer force of habit, forlornly trying the hot water faucet.

There was a sudden cheerful gurgle in the pipes and a thin stream of water spurted out! It was reddish-brown in color and icy cold, but as Helen waited breathlessly it grew clear and HOT.

Was it too late to catch Warren? Frantically she ran to the window. Under the street light she could see him half-way up the block. She threw up the sash and called loudly. But the wind carried her voice the other way, and with a whirl of his cane he swung around the corner.

Helen put down the window with a fierce resentment at things in general. Why did they always happen just wrong? She had tried the water just before he started. Why could it not have run then, instead of a moment afterward?

Why did everything seem to contrive to operate always for her discomfort? Now she was left to a long evening alone, to worry about Waren and the unknown and "doubtful" associations of


## HOW MRS. BROWN SUFFERED

During Change of Life—How Lydia E. Pinkham's Vegetable Compound Made Her a Well Woman.



IOLA, KANS.—"During the Change of Life I was sick for two years. Before I took your medicine I could not bear the weight of my clothes and was bloated very badly. I doctored with three doctors but they did me no good. They said nature must have its way. My sister advised me to take Lydia E. Pinkham's Vegetable Compound and I purchased a bottle. Before it was gone the bloating left me and I was not so sore. I continued taking it until I had taken twelve bottles. Now I am stronger than I have been for years and can do all my work, even the washing. Your medicine is worth its weight in gold. I cannot praise it enough. If more women would take your medicine there would be more healthy women. You may use this letter for the good of others."—Mrs. D. H. Brown, 809 N. Walnut St., Iola, Kans.

Change of Life is one of the most critical periods of a woman's existence. Women everywhere should remember that there is no other remedy known to so successfully carry women through this trying period as Lydia E. Pinkham's Vegetable Compound.

If you want special advice write to Lydia E. Pinkham Medicine Co. (confidential), Lynn, Mass. Your letter will be opened, read and answered






## Make Your Cakes Taste Better

Your family eats griddle cakes for the syrup—not for the cakes themselves. True—isn't it? If you served cakes *without* syrup, you'd take them away untouched. Serve them with Velva instead of just syrup, and that family of yours will enjoy its breakfast more, eat heartier and be *really* satisfied. You can't find the equal of

# VELVA

in the red can. It's *the* quality syrup of them all. Use it for candy, for cake, for fudge. Try it on waffles or biscuit. Pour some on a muffin, a popover, or on steamed hominy, and you'll have a morsel that will make your mouth water for more. Get Velva and *try* it. Ten cents up, according to size, for the clean, sanitary can. In green cans, too, at your grocer's, if you prefer.

**Red Velva Kisses**

*1 cupful Red Velva Syrup, 1 cupful sugar, 2 tablespoonfuls butter, 1 teaspoonful vinegar, 1 teaspoonful vanilla extract.*

*Boil the syrup and sugar together until the mixture hardens when tested in cold water. Then add the butter, vanilla extract and the vinegar and boil for 2 minutes longer. Pour into a buttered pan or platter and pull when cool enough to handle. Pull into a long strip one inch thick and cut, with buttered scissors, in small kisses. Chopped nuts may be added if liked.*

PENICK & FORD, Ltd.
New Orleans, La.

*Send for book of Velva Recipes. No charge.*

**10c up**



# THE GEORGIAN'S MAGAZINE PAGE

## Little Bobbie's Pa

By WILLIAM F. KIRK.

PA & Ma & me went to a studio dinner the other nite & it was so funny the way Pa got the worst of it that I have tried to write about it. It isent the first time that Pa ever got shown up but it was the worst that I ever seen him git the worst of it.

There was a gentleman named Elwood Black Junior that used to go to skool with Pa & he has a lot of munny & fine studio, so he asked Pa to bring the fambly to the studio dinner. Pa kept telling Ma all the way to Mister Black Junior's place what a swell time we was going to have. That is one of the advantages of having good friends, Pa sed. Anybody can herd with mutts, but I number among my frends some of the gratest men in the U. S.

Oh, yes, I know, sed Ma. I have met sum of them. You have brought quite a few of them up to the house in the past. You remember the mining man that cuddent talk about anything except quartz & the brakeman that you brought hoam a other time that cuddent talk about anything except what a hard run he had on the O. & W., & the ball player you asked up here that said the library tahel was a kind of bush leeg table, & a few of yure other grate friends?

Nevver mind about them, sed Pa; this gentelman, Mister Black Junior, is a perfeck gentelman & rolling in welth. Did you ever notis anything about a man that has Junior after his naim? said Pa.

He is usually kind of yung, sed Ma; but outside of that I never notised much differens in them or any other men. But I supposs we will have a good time, deer

### Pa Made Fun.

The studio dinner was fine & everything wud have been luvly if Pa hadent beegan to malk fun of the Japanese valet that works for Mister Black. He was a littel bit of a fellow, not much bigger than I am, & he was very quiet eeven wen Pa beegan kidding him.

Well, Admiral Toga, sed Pa, how are all the rest of the littel slant-eyes? I was reading a editorial the other day that sed Japan was expecting a lot of rights from Unkel Sam. The very idee of Japan trying to tell this grate country whare to git off. It is amusing, sed Pa. We wud sail in & thare wud be about one blow.

Ma was kicking Pa under the tabel. She knew that Pa wasent doing right to talk that way to the servant & I knew it, too, but I guess eevry time Ma kicked Pa he thought she was kicking him to say moar. Anyhow, he kept right on saying meen things to the littel Japanees valet. The vary idee, he sed, of a race of servants trying to fight a race of free men.

The Japs are not a race of servants, deer, sed Ma. They are reemarkebel peepil. The only serving thay evver did was wen thay served Russia a mess of wallops that the Zarr hasent forgotten yet. I cud se that Ma was speeking nice to malk the littel Jap feel better, but the moar Ma sed the moar Pa kep talking about what a grate country this was & about the fiteing spirit of '76 & how we showed our courage in the dark days of the Rebelyun. Pa talked jest as if he was a fiery fiter in the days of '76 & a general in the days of the Rebelyun. Me & Ma know jest how Pa is, but dident know him so well, & I guess both of them felt a littel mad. One good Anglo Saxon like me, Pa sed, cud go into a room with twenty like you, he sed to the valet, & cum out. What wud you do in a room with me? he sed.

### What He Would Do.

I wud break the honorable gentelman's neck, sed the Jap. Much distress I wud cause him with the anshun ju jitsu of the Samuray.

After the dinner was oaver, Pa sed to the little Jap here, feel of this mitey arm. So the littel Jap felt of Pa's arm & Pa galv a awful howl & then fell on his back.

He has broken my arm, sed Pa.

The honorabel arm is not broken, sed the valet, it is just that your arm partakes of much pain, soon it will disappear, the pain.

I guess if we had a war with the Japs Pa wuddent be much of a heero, but he wudent go anyway.

### Proof Positive.

Fortune Teller: "You may, in time, make a good income, but you will never be rich."

Young Man: "Eh? Why not?"

"You are not saving. You are wasteful."

"My! my! I'm afraid that is true. You have a wanderful gift. How did you know I was wasteful?"

"You have just wasted a dollar getting your fortune told."





No Coffee Like It

That rare, elusive, indescribable "something" about the flavor of Maxwell House Blend Coffee has established this brand as pre-eminent in cup quality.

*Ask your grocer for it.*

Cheek-Neal Coffee Co., Nashville, Houston, Jacksonville.


## Gowns for the Stylish Girl

*Morning, Afternoon and Evening*



THREE PRETTY GOWNS

THE coat of this khaki tailor-made is cut long and is belted at the waist. The skirt opens a little at the front seam and is slightly draped. Large pockets and many rows of machine stitching trim the coat; the collar is of brown velvet. The evening gown illustrated is carried out in peach-colored charmeuse. The tunic and corsage are veiled in rich lace, which falls very simply and gracefully. The skirt is caught up in front with a bunch of silk roses in a vieux-blue shade. The third gown, which is for afternoon wear, is fashioned of light blue charmeuse, the skirt being draped over a foundation of similar material. The bodice, which is finished with a row of buttons on one side and buttonholes on the other, reveals a chemisette of lawn and lace. A collar of black net gives a charmingly chic touch.

## Will Man Ever Cease To Be a Meat Eater?

By GARRETT P. SERVISS.

WHEN the earliest ancestors of man got down out of their trees and began to walk about the earth with upright spines and flattened feet, one of the first arts that they acquired was that of throwing stones.

A monkey can hurl a cocoanut from a tree, but he cannot hit anything. A limb that is half leg and half arm cannot be effectively employed for throwing. Accurate throwing is one of the minor fine arts, and it could only be invented by a creature standing on end, surely and yet delicately balanced upon a pair of agile legs, and provided with two arms amazingly cunning and perfect in their mechanism. If you will watch a baseball pitcher you will see that he needs BOTH his arms and BOTH his legs.

As soon as the original ape-man, having descended permanently to the ground, found that he could be a marksman, he began to kill birds and small animals with stones. While he inhabited his trees he had been a "frugivorous" animal—that is, a fruit eater—like most of the apes and monkeys to-day. But when he got among the "carnivorous," or flesh-eating, animals of the world below the branches, he quickly learned to live, like them, by devouring the animals that he killed, and, because he was the only one that could throw—first stones, and then sharpened sticks, or javelins—he excelled all the others in the art of taking life.

Thus man, starting as a vegetarian, while he lived in tree tops, became a hunter and a meat-eater after he descended to the ground and began to walk upright. But he did not abandon his fruit-eating, and so he became an "omnivorous" animal, that is, an eater of both animal and vegetable food. I am not sure but that he may have been the first typical animal of this class, for while some of the lower animals can be taught, or driven, to eat both kinds of food, yet as a whole, they confine themselves to one or the other.

I am led to draw this ideal picture of early man by a perusal of a most interesting article, in the May Good Housekeeping Magazine, by Dr. Woods Hutchinson, in which he puts, in attractive form, some of the latest conclusions of medical and hygienic science concerning the perpetually important question of what we ought to eat.

In that article Dr. Hutchinson seems to explode many of the modern fads about eating. It is best to let him speak for himself on that subject, and so I shall not repeat what he says, only remarking that some of his statements will probably surprise many of his readers, and open the eyes of all. Compare, for instance, his averments about rheumatism with what the "family doctor" has been telling us for a long time past.

For my part I declare myself a believer in the good effects of the omnivorousness of man. If he had remained in his original trees, feeding on fruits and nuts, he would never have developed his brain until it put him at the head of the animal creation. When he got down and learned to throw he took the first step in a wonderful advance, and he took a second in the same direction when he began to eat the most digestible and nourishing of all foods, meat. In doing that he did what every successful creature has always done—he took advantage of the work of others. Meat is ready-made food. It presents the "physical basis of life," protoplasm, or protein, in the most quickly and surely assimilable form. However we may sentimentally shrink from animal food on account of the way in which we obtain it, we must acknowledge, I believe, that no exclusively vegetarian race could have accomplished what man has done on the earth.

But the whole story is not yet told. When man became a carnivorous animal he did not cease to be frugivorous. On the contrary he used his growing intelligence to develop still further his ability to derive body-power and brain-power from vegetable food. One of the most striking statements made by Dr. Hutchinson is, in substance, that meat eating stimulates both the appetite and the digestive power for vegetable foods.

Now, in view of that statement, look at what early man did. As he acquired more perfect control over his arms, which originally had served him merely for climbing, he learned to cultivate the soil. He invented cereals. He cultivated fruits, and practically created our modern fruit trees. Away back in the Neolithic Age he grew barley and wheat, and raised peas, lentils, beans, strawberries, raspberries and blackberries. Remains of all these have been found among the ancient Swiss lake-dwellings. But he never abandoned his newly acquired habit of meat-eating. Some unconscious instinct may have informed him that to do so would be to throw away a large part of the advantage which he had derived from his descent out of the trees. He had come down into the world to be its master, and the inhabitants of that world, less cunning and less completely equipped than he was had to yield everything to his necessities, even their lives.

This seems a hard rule—but is it not what we find everywhere in nature? Cain was a tiller of the soil and Abel a keeper of sheep. When Cain brought his offering of the "fruits of the ground" and Abel his offerings of "the firstlings of his flock and of the fat thereof," the Lord "had respect unto Abel and to his offerings, but unto Cain and his offering He had not respect."

## HOMESICK

BY HELEN WASHER.

ALL day the wind has whispered tales about the old home range,
And I, a lonely maverick, am crying for a change.

Shall we pull up our picket pins, and coil the cantle rope,
Then hit the trail and follow it adown the western slope?

This city life may be all right for those whose eyes are blind,
Or those who never see beyond the daily, dulling grind.

But herding round a snubbing post from eight till half past five,
Has never kept the outdoor heart of vagabonds alive.

Here every man is for himself, the devil for them all;
And few have pity for the weak who by the wayside fall.

They're branded with the city's iron, in body, heart and soul;
On every hand I see them strive, with money for their goal.

But outward where the sun goes down is room for you and me,
And there the men are what their God intended they should be.

This old corral is far too small for my six feet of brawn,
So I shall take the Western trail before another dawn.

And all I ask of future years is that my feet may stray
Along some sun-kissed range until the final roundup day.

## Character in Clothes

"BELINDA is the dearest girl," said the chatty woman. "She told me one day that she looked back with regret to the time when the purchase of a spring suit was merely a matter of saving and skimping, and when she could buy, wear and be merry without a thought of the scruples of to-morrow. But now Belinda has to pay for being a conscientious, progressive and new movement working woman with all sorts of moral questionings. So the purchase of her spring suit is an ordeal beset with many dangers.

"First, as a self-respecting girl she must not squander too much on her clothes, and the dress she wants is always a little beyond her limit. Next, she is committed to the purchase of only such garments as have a safe hygienic origin, and often the most becoming of the suits spread before her do not answer these requirements.

"Of course, Belinda belongs to an art class, and she is bound to see that her garments reveal 'good lines' and are not inharmonious, either in form or color. Nor must her suit be out of tune with the other articles of her wardrobe that are to be worn with it. She must see that the new gown is not on a higher plane than her shoes, or below her hat in style and quality.

"If her hat is a kind of lady-of-leisure hat and her shoes of a work-aday style, why, they will harmonize neither with the suit nor with each other. Belinda likes to have the consciousness that there is perfect unity among the different articles of her attire.

### Two Pegs Each.

"Yes, Belinda has to 'feel right' in her clothes or else they might as well hang on their pegs forever. And even when they are hanging on their pegs—she always devotes two pegs to each garment—she likes to be conscious of a friendly, intimate feeling toward them; to believe, when she looks at them, that she is gazing at a part of herself.

"This looks as if Belinda was a very fussy person, which she is not, being only very conscientious. Really, if you could see her in a costume that has passed muster, one that harmonizes both with her eyes and her income, that reveals no insanitary stitches and has no germs lurking in the seams, that shows graceful lines and pleasing color—in short, a costume that is true to its wearer's ideals—you would see a pretty girl who in the best sense of the term and according to her own conviction is truly well dressed.

"Far be it from me," went on the chatty woman, "to quarrel with Belinda for being conscientious. I only wish that more of my friends were like her. Still there are compensations when people express themselves freely in their clothes, particularly in their hats.

"Not length of intimacy with your woman friend, nor any deliberate psychological study of her nature, will reveal her to you as surely and as thoroughly as will one glimpse of her spring hat. She may hide herself from your mental analysis, she may trick you by a hundred intellectual and spiritual disguises, but when she chooses her hat her hidden nature reveals itself, and she stands before you with all her qualities confessed.

### A Constant Surprise.

"What a constant surprise these millinery revelations are! There is Emily, whom I thought the soul of sobriety and demureness; yet had she really possessed these qualities, would she have chosen for her spring hat a purple bowl decorated with yellow green feathers? And how can I reconcile the quiet modesty, the shrinking timidity of my friend Phyllis with the screaming audacity of a burnt orange bow on a cherry-colored turban? Then there is my artist friend, Miss Dower, whose water color sketches show delicate Quakerish tints, yet in her hat she turns her back on such ideals and dares to appear in a perfect riot of reds and purples.

"My neighbor, Mrs. Stern, is by her own confession superior to clothes and entertains a noble contempt for personal adornment. Still if she were really sincere in these sentiments, would she be seen in a red straw decorated with a cream-colored feather duster? Another neighbor, Miss Linsome, is too much occupied with putting things into her head to care about what goes on it, and yet who but herself is responsible for those huge loops of watermelon pink ribbon that grace her spring hat?

"It's all a great mystery, and I am not sure whether these seemingly contradictory bits of headgear are expressions of hidden depths in the natures of my friends, or whether they are but a kind of millinery measles, a breaking out of some unimportant mental disease that has nothing to do with the real nature of the victim."

## The Terrible Test

"Darling," cried the young man, as he sank at the maiden's feet, "I would do anything to prove my love for you!"

"That's what every man says when he wants to win a girl," answered the young lady harshly.

"Can't I move you?" panted the desperate Romeo. "Prove me! Put me to the test! Test me, I pray you!"

"I wonder!" whispered the lady softly to herself, while a blush mantled her pale cheeks. Then suddenly bending over the almost swooning youth who crouched at her feet, she exclaimed: "I will put you to the test!"

"Ah!" The youth sprang to his feet, exultant, triumphant, and cried aloud to the maiden at his side: "Your test? Your test?"

"'Tis to marry some other girl," murmured the sweet young thing, as she glided backward through the velvet curtains into the ball room.

### In a Hurry.

Magistrate—What is the charge against this old man?

Officer—Stealing some brimstone, your honor. He was caught in the act.

Magistrate (to prisoner)—My aged friend, couldn't you have waited a few years longer?


STRENGTHEN THE NERVES

Take Horsford's Acid Phosphate

A teaspoonful in a glass of cold water makes an invigorating refreshing, delicious beverage. Aids digestion.


## .:. Milady's Coiffure .:.



ON the left is shown a marcelled coiffure, parted at the left with a knot at the back hiding the ears. It carries an ornament of white beads and aigrettes. The one on the right is made up loosely and full, with bangs and a low knot.

## .:. Cleek of the Forty Faces .:.

By T. W. HANSHAW.


Copyright by Doubleday, Page & Co.


TO-DAY'S INSTALLMENT.

At any time the interior of that huge, stone-walled, steel-lined tube must have been unlovely and depressing to all but the man who labored in it; but to-night, with that man sitting dead in it, with his face to the open window, a lamp beside him and stiff hands resting on the pages of a book that lay open on the desk's flat top, it was doubly so; for, added to its other unpleasant qualities, there was now a disagreeable odor and a curious, eye-smarting, throat-roughening heaviness in the atmosphere which was like to nothing so much as the fumes thrown off by burnt chemicals.

Cleek gave one or two sniffs at the air as he entered, glanced at Mr. Norkom, then walked straightway to the desk and looked into the dead man's face. Under the marks of the scratches and cuts upon it—marks which would seem to carry out the idea of an animal's attack—the features were distorted and discolored and the hair of beard and mustache was curiously crinkled and discolored.

Cleek stopped dead short, as he saw that face, and his swaggering, flippant, cocksure air of a minute before dropped from him like a discarded mantle.

### Man Had Been Shot.

"Hullo! This doesn't look quite so promising for the animal theory as it did!" he flung out sharply. "This man has been shot—shot with a shell filled with his own soundless and annihilating devil's invention, lithamite—and bomb-throwing is a trick of beasts of a lower order than the animal tribe! Look here, Mr. Narkom—see! The lock of the desk has been broken. Shut the door there, Nippers. Let nobody leave the room. There has been murder and robbery here; and the thing that climbed that tree was not an animal nor yet a bird. It was a cutthroat and a thief!"

Naturally enough, this statement produced something in the nature of a panic—Miss Renfrew indeed appearing to be on the verge of fainting, and it is not at all unlikely that she would have slipped to the floor but for the close proximity of Mrs. Armroyd.

"That's right, madame. Get a chair. Put her into it. She will need all her strength presently, I promise you. Wait a bit. Better have a doctor, I fancy, and an inquiry into the whereabouts of Mr. Charles Drummond. Mr. Narkom, cut out will you, and wire this message to that young man's employer." Pens and paper were on the dead man's desk. He bent over, scratched off some hurried lines and passed them to the superintendent. "Sharp's the word, please; we've got ugly business on hand and we must know about that Drummond chap without delay. Miss Renfrew has not been telling the truth to-night. Look at this man. Rigor mortis pronounced. Feel him—muscles like iron, flesh like ice! She says that he spoke to her at a quarter to eight. I tell you that at a quarter to eight this man had been dead upward of an hour!"

"Good God!" exclaimed Mr. Narkom; but his cry was cut into by a wilder one from Miss Renfrew.

### Ran Out of the Grounds.

"Oh, no!" she protested, starting up from her seat only to drop back into it, strengthless, shaking, ghastly pale. "It could not be—it could not be. I have told the truth—nothing but the truth. He did speak to me at a quarter to eight—he did, he did! Constable Gorham was there—he heard him; he will tell you the same."

"Yes, yes, I know you said so, but—will he? He looks a sturdy, straight going honest sort of chap who couldn't be coaxed or bribed into backing up a lie; so—send him in as you go out, Mr. Narkom; we'll see what he has to say."

What he had to say when he came in a few moments later was what Miss Renfrew had declared—an exact corroboration of her statement. He had seen a man whom he fancied was Sir Ralph Droger run out of the grounds and he had suggested to Miss Renfrew that they had better look into the Round House and see if all was right with Mr. Nosworth. They had looked in as she had said; and Mr. Nosworth had called out and asked her what the devil she was coming in and disturbing him for, and it was a quarter to eight exactly.

"Sure about that are you?" questioned Cleek.

"Yes, sir; sure as I'm telling you this minute."

"How do you fix the exact time?"

"As we come out of the covered passage Miss Renfrew looked at her wrist watch and says, impatient like, 'There, I've lost another two minutes and am that much later for nothin'. See! it's a quarter to eight. Good night.' Then she cuts off over the grounds and leaves me."

"Ha! ha!" exclaimed Mrs. Armroyd approvingly. "There's the brave heart, to come to mademoiselle's rescue so greatly. But yes, I make you the cake of plums for that, mon cher. Monsieur of the Yard of Scotland, he can no more torture the poor stricken child after that—not he."

### A Subterfuge.

But Cleek appeared to be less easy to convince that she had hoped, for he pursued the subject still; questioning Gorham to needless length it seemed; trying his best to trip him up, to shake his statement, but always failing, and indeed, going over the same ground to such length that one might have thought he was endeavoring to gain time. If he was, he certainly succeeded; for it was quite fifteen minutes later when Mr. Narkom returned to the Round House and he was at it still; and indeed only concluded to give it up as a bad job when the superintendent came.

"Get it off all right, did you, Mr. Narkom?" he asked, glancing around as he heard him enter.

"Quite all right, old chap. Right as rain—in every particular."

To Be Continued To-morrow.

## Advice to the Lovelorn

By BEATRICE FAIRFAX.

### HELP TO KEEP HIM GOOD.

DEAR MISS FAIRFAX:
I am a young girl, and am in love with a lad about my own age. He is bashful and does not pay much attention to girls. He is liked by every one and respected. We met several times, and every time we meet he seems to have his eyes turned in my direction. I never have any words with him, as I was never introduced to him. But I think he cares for me, or he would not watch me so closely. Do you think he cares for me, and what do you think of him, for I think he is a very good boy?

MABEL.

Bashfulness is a good trait, and greatly in his favor. You are both so young that the best way to keep him good is to keep him bashful, and you can do that by making no efforts to get acquainted with him. Love is all the sweeter if given a chance to develop slowly.

### MOST DECIDEDLY NO.

DEAR MISS FAIRFAX:
I am a young girl seventeen years old deeply in love with a young man of eighteen years, whom my parents forbid me going with on account of his religion. Do you think it would be proper for me to meet him on the quiet, as I know that he likes me?

P. B.

As you value your security and happiness, do as your parents wish. The man does not love you in the right way. If he did, he would not seek to undermine your parents' authority.

## Up-to-Date Jokes

"Where have you been, Mary Ann?"

"I've been to the Girls' Improvement Class, ma'am," was the maid's reply.

"Well, and what did the curate say to you? Did you tell him who your mistress was?"

"Please, ma'am, he said I wasn't to give notice, as I intended, but that I was to consider you as my burden—and bear it."

* * *

She—Harry, you said something last evening that made me feel so bad.

He—What was it, dearest?

She—You said I was one of the sweetest girls in all the world.

He—And aren't you, darling?

She—You said "one of the sweetest." Oh, Harry, to think I should have to share your love with another.

* * *

"Hist!" whispered the villain, creeping stealthily away.

"I expected you would be," rejoined the stage manager, with curling lip.

### Mother's Temper.

The small girl had been exasperating all day, and at last her mother lost patience and administered corporal punishment. The child had scarcely recovered from her sobs, when she looked up and said:

"Mother, you must try and control that temper of yours."

### First Aid to Injured.

Pedestrian—Madam, a boy who I am told is your son has just thrown a stone at me, causing a wound that is very painful. What are you going to do about it?

Moaher—I don't know; have you tried arnica?


KODAKS

"The Best Finishing and Enlarging That Can Be Produced." Eastman Films and complete stock amateur supplies. Quick mail service for out-of-town customers. Send for Catalog and Price List.

A. K. HAWKES CO. KODAK DEPT. 14 Whitehall St., Atlanta, Ga.



FOOD FOR MUSCLES, BONES AND FLESH

Now's the time to make sure that your children get all the food necessary to build up their muscles and bones and put on flesh. Their physical future depends largely on what they eat *now*. There's more *real nutrition* in a 10c package of Faust Spaghetti *than in 4 lbs. of beef*—prove it by your doctor.



FAUST SPAGHETTI

is extremely rich in gluten, being made from Durum wheat, the cereal that ranks high in protein. Very easily digested is Faust Spaghetti. Savory, too—write for free recipe book and see how many different ways this strength-building food can be served.

*At all grocers,—5c and 10c packages*

MAULL BROS. ST. LOUIS, U.S.A.

# TEXTILE TRADE CONDITIONS ARE O. K. IN GEORGIA

### Mills Will Not Follow Example of Fall River Plants and Close.

Textile trade conditions in Georgia are satisfactory. There is no danger that mills in this section will follow the example of the Fall River Iron Works Mills, and close. This is the consensus of opinion of the leading cotton mill men of Atlanta.

While tariff agitation is under way, trade is slack. Whichever way the tariff is settled, whether favoring or hampering the mills, demand will pick up at once. Meanwhile, the spindles are, and probably will continue to run at full time all summer.

**Not Taken Seriously Here.**

The Eastern Press has been much excited over the closing of the Fall River Iron Works Mills. Here, the closing of these mills is not taken seriously.

The Fall River Iron Works Mills never were well organized, and never were run economically, say Atlanta textile men. The result has been that just now it is cheaper for the American Print Cloth Company to buy goods in the gray from better managed mills than it is to produce goods in the gray in their own plant, the Fall River concern.

"Of course, this is being used as a weapon to prevent serious cuts in the tariff, but those who are well informed are not deceived by the move," says A. F. Johnson, President of the Exposition Mills.

**Denies Tariff Charges.**

"The truth of the matter is that it has proved cheaper to buy gray goods from other looms rather than operate the looms at Fall River.

"As to the charge which is being aired in the East to the effect that the tariff bill has been framed in the benefit of Southern mills, that is ridiculous. If a tariff were framed to favor the coarser numbers which the Southern mills spin, isn't it reasonable to suppose that the Eastern mills would turn to coarser numbers, thus increasing competition in those grades, and that the bill would end by defeating its object?

"Many strange things come out of the East, as soon as a tariff bill comes up for discussion."

**NEW YORK PRODUCE.**

NEW YORK, May 8.—Petroleum, firm; crude Pennsylvania, 3.60.

Turpentine, steady; 42.

Rosin, steady; common, 4.75.

Wool, steady; domestic fleece, 25@36; pulled, scoured basis, 35@55; Texas, scoured basis, 48@55.

Hides, quiet; native steers, 16½@19¼; branded steers, 15¾@16.

Coffee, steady; unchanged to 1 higher; Rio No. 7 on spot 11⅞@12.

Rice, steady; domestic, ordinary to prime, 4¼@5⅝.

Molasses, steady; New Orleans, open kettle, 35@50.

Sugar, raw, steady; centrifugal, 3.36; Muscovado, 2.86; molasses sugar, 2.61.

Sugar, refined, steady; fine granulated, 4.25@35; cut loaf, 5.15; crushed, 5.05; powdered, 4.25@4.05; diamond A, 4.35; confectioners' A, 4.10@20.

Potatoes, firm; white, nearby 1.87@2.25; Bermudas, 3.00@5.50.

Beans, irregular; Marrow, choice, 5.95@6.05; pea, choice, 3.90@4.00; red kidney, choice, 4.15@20.

Dried fruits, steady; apricots, choice to fancy, 11@13; apples, evaporated, prime to fancy, 5½@8¾; prunes, 30c to 80c, 5½; 60s to 100s, 3½@4½; peaches, choice to fancy, 6@7¼; seeded raisins, choice to fancy, 5½@6¼.

**THE WEATHER CONDITIONS.**

WASHINGTON, May 8.—Fair weather will continue in the Atlantic and East Gulf States and the Ohio Valley to-night and Friday, while in the lake region the weather will be unsettled with local rains and also possibly some snow in upper Michigan.

It will be colder in the upper lake region.

General forecast until 7 p. m. Friday: Georgia—Fair, except local rains near the coast to-night and Friday.

**BAR SILVER.**

LONDON, May 8.—Bar silver steady at 27-11-16d.


SPEED AND COURTESY

Our Operators are trained to be uniformly efficient and courteous.

That is why it is always a pleasure to use the Atlanta Telephone.

Ask our Subscribers.

ATLANTA TELEPHONE & TELEGRAPH CO.


## Today's New York Stock Market

Below are given the highest, lowest and last prices of stocks to-day, together with the previous close:

| STOCK— | High. | Low. | Last Sale. | Prev. Close. |
|---|---|---|---|---|
| A. Copper | 75½ | 74⅞ | 75⅛ | 74⅞ |
| A. I. Secu. | 25 | 25 | 25 | 25 |
| A. S. Refining | 111½ | 111½ | 111½ | 111 |
| A. Smelting | 67¼ | 67 | 67¼ | 66¾ |
| A. Locomotive | 34 | 34 | 34 | 33 |
| A. C. Foundry | .... | .... | .... | 49 |
| A. C. Oil | .... | .... | .... | 44 |
| A. Woolen | .... | .... | .... | 18 |
| Anaconda | 38½ | 38¼ | 38½ | 38⅛ |
| Atchison | 99⅞ | 99⅝ | 99⅝ | 99½ |
| A. C. Line | .... | .... | .... | 120 |
| Am. Can | 33⅜ | 33 | 33 | 32¾ |
| do. pfd. | 93¼ | 93¼ | 93¼ | 92¼ |
| A. B. Sugar | 31½ | 31⅛ | 31⅛ | 31 |
| A. T. and Tel. | 128⅜ | 128⅛ | 128⅛ | 128 |
| A. Agriculture | .... | .... | .... | 49 |
| B. Steel | 33 | 33 | 33 | .... |
| B. R. Transit | 90⅜ | 89⅞ | 90 | 89½ |
| B. and O. | 98⅛ | 98⅛ | 98⅛ | 98 |
| C. Pacific | 242½ | 240⅞ | 241⅛ | 242⅝ |
| C. Products | .... | .... | .... | 10¼ |
| C. and Ohio | 64 | 62½ | 63¼ | 64⅛ |
| Consol. Gas | 129½ | 129½ | 129½ | 129 |
| C. Leather | 22¾ | 22¼ | 22¾ | 24¼ |
| F. F. and Iron | 32 | 32 | 32 | 31½ |
| C. Southern | .... | .... | .... | 28½ |
| D. and Hud. | .... | .... | .... | 155 |
| D. and R. G. | .... | .... | .... | 19¼ |
| D. Securities | .... | .... | .... | 15½ |
| Erie | 28⅞ | 28⅞ | 28⅝ | 28¾ |
| do. pfd. | .... | .... | .... | 43¼ |
| G. Electric | .... | .... | .... | 138 |
| G. Consol. | 17⅛ | 17⅛ | 17⅛ | 17⅛ |
| G. Western | .... | .... | .... | 14⅜ |
| G. North. pfd. | 127 | 126½ | 126½ | 126 |
| G. N. Oregon | 34 | 33½ | 34 | 32½ |
| I. H'v'st'r, old | .... | .... | .... | 164 |
| Ill. Central | 113 | 113 | 113 | 113½ |
| Interboro | 14⅝ | 14½ | 14½ | 14¼ |
| do. pfd. | 50⅜ | 50 | 50 | 50⅜ |
| Lowa Central | .... | .... | .... | 7 |
| K. C. South | .... | .... | .... | 23 |
| K. and T. | 23⅞ | 23⅞ | 23⅞ | 24¼ |
| do. pfd. | .... | .... | .... | 59 |
| Lehigh Valley | 155 | 154¾ | 154⅞ | 154¾ |
| L. and N. | 131 | 131 | 131 | 131½ |
| Miss. Pac. | .... | .... | .... | 35 |
| N. Y. Cen. | 100½ | 99⅞ | 99⅞ | 100¼ |
| Northwestern | .... | .... | .... | 128½ |
| National Lead | 48⅛ | 48⅛ | 48⅛ | 48½ |
| N. and W. | 106 | 106⅜ | 106 | 105 |
| North. Pacific | 114¾ | 114½ | 114¾ | 114⅜ |
| Onta. and W. | .... | .... | .... | 29 |
| Penn. | 112⅛ | 112 | 112 | 112 |
| Pacific Mail | 22½ | 22½ | 22½ | 22¼ |
| Peop. Gas Co. | 107½ | 109½ | 109½ | 109 |
| Pressed St Car | .... | .... | .... | 25 |
| Reading | 161⅞ | 161 | 161⅛ | 161¼ |
| Rock Island | 20½ | 20¼ | 20¼ | 20 |
| Rock Is., pfd. | 33¼ | 33 | 33 | 32¾ |
| Rep. Ir. and St. | .... | .... | .... | 23½ |
| Rep. I.&S., pfd | 82 | 82 | 82 | 82 |
| Sloss-Sheff | .... | .... | .... | 29 |
| South. Pacific | 95⅞ | 95⅛ | 95¼ | 95¾ |
| Southern Ry. | 24¾ | 24¾ | 24¾ | 24⅜ |
| South. Ry., pfd. | 77 | 77 | 77 | 76½ |
| St. Paul | 107⅞ | 107½ | 107⅝ | 107 |
| Tenn Copper | .... | .... | .... | 35½ |
| Texas Pacific | .... | .... | .... | 16 |
| Third Avenue | .... | .... | .... | 34¼ |
| Union Pacific | 149 | 148¼ | 148⅝ | 148¾ |
| U. S. Rubber | 63½ | 63 | 63⅛ | 63½ |
| Utah Copper | 51¾ | 51½ | 51½ | .... |
| U. S. Steel | 60¾ | 60⅛ | 60¼ | 60⅜ |
| U. S. St'l, pfd | 106¾ | 106½ | 106¾ | 106½ |
| Va.-Car. Chem | 28½ | 28½ | 28½ | 28½ |
| Western Union | .... | .... | .... | 65 |
| Wabash | 3⅛ | 3⅛ | 3⅛ | 3 |
| Waba., pfd. | 9½ | 9½ | 9½ | 9½ |
| Westing. Elec | .... | .... | .... | 61½ |
| West. Mary. | .... | .... | .... | 39 |

Total sales, 192,000 shares.

## COTTON GOSSIP

NEW YORK, May 8.—The Liverpool cotton exchanges will be closed May 10, 12, 16 and 17.

* * *

Liverpool cables: "American forward 48,889 bales, total 5,865, American decrease 15,530 bales."

* * *

Newnan, Ga., wires: "Steady rains all night. Look general."

* * *

The market was sold heavily to-day on some reports of good rains in the eastern belt and prospects for more.

* * *

Augusta, Ga., wires: "We hear of scattered rains. Showers are predicted in the next 48 hours."

* * *

Charleston wires: "God rains in this territory yesterday and last night."

* * *

According to a correspondent of H. F. Bachmann acreage in the Fort Smith section of Arkansas is fully 10 per cent larger than last year. Ninety per cent of the crop is planted and indications point to a good stand. This report applies to western Arkansas and Oklahoma.

* * *

It was said yesterday that Carolina mills were calling for cotton in rather large lots.

* * *

Emphasis is centered on new crop positions. The fear of the predicted "squeeze" in July option has been discounted for the moment.

* * *

NEW ORLEANS, May 8.—Hayward & Clark: "The weather map is favorable. It shows cloudy in Alabama and the Atlantics, generally fair in the rest of the belt with warm and seasonable temperatures. Nice rains at Meridian, Miss., and scattered showers in Alabama and the Atlantics, mostly light, are shown; no general rain yet. Indications are for fair to-day, weather and scattered showers in the Eastern States, Oklahoma and west Texas; generally fair in east Texas and the central belt."

* * *

Washington announces that the cotton acreage report will be issued July 3.

* * *

Vicksburg, Miss., says: "With the river falling daily hopes are centered now on having planting operations in full force next week in many places."

* * *

The New Orleans Times-Democrat says: "Preponderance of professional opinion still favors the short side, consequently the cotton market is called by the majority 'right' when it declines, and 'wrong' when it advances.

"For this reason the loudest explanations of yesterday's advance were that the manipulator was again at work; that the new crop is doing as well as at this time in the big crop year; that temperatures are more favorable than last year, and that the underlying bearishness of the general situation is being overshadowed by other things. The bull replied: 'It is a mistake to imagine the crop is doing as well as in the big crop year, thus, the fate of the new crop is still in the balance. As for the old crop, there can not be much danger to the long side when there is a demand for actual cotton at prices well above a future parity.'

"In other words, the man on the fence may take his choice of the conflicting arguments. But the man on the fence seems to prefer to regard the market as a scalping affair, and to act accordingly.

"Up to last night, rains east of the Mississippi River had not reached many of the dry places. Rain seems to be on the way, but until it comes, new crop shorts 'must forcibly remain' on the anxious seat, no matter how confident they may appear outwardly."

# GRAVE DANGER IN OUR SHORT GOLD SUPPLY

### France and Germany are Forcing National Banks to Accumulate Tremendous Reserve.

By B. C. FORBES.

President Wilson has nothing but contempt for bankers—he scorned the idea of having one in his Cabinet, since he wanted only honest colleagues—and now the Treasury Department is obediently snapping its fingers at experienced bankers who are raising warnings that the banking situation needs careful handling. Secretary McAdoo's sudden and inexplicable decision to scatter $10,000,000 Government cash among the national banks is roundly condemned by bankers, who declare that such action is simply an incentive to credit inflation already alarming, and that the Treasury may have need for a distributable surplus before the year ends.

* * *

The Bank of France on Monday paid a premium of $10,000 to force $2,000,000 American gold out of this country and into its vaults. It has taken $25,000,000 of our gold since New Year.

* * *

Germany has given orders that the Reichsbank's stock of gold must be increased at any cost. The institution has piled up fully $250,000,000 for the first time in its history, and is hungry for more.

* * *

The Bank of England has not one-quarter the amount of specie already collected by the Bank of France and has not a great deal more than half as much as the German Imperial Bank. Both France and Germany hold more gold than a year ago, but England reports less.

An American visitor recently presented a letter of credit to first one French bank and then another and asked 500 francs ($100) in gold. All refused. Not a grain of the yellow metal is willingly parted with by either French or German banks. Hoarding has been carried to lengths unimagined here. Says President Alexander, of the Bank of Commerce, in a special cable to The Georgian from London: "It is almost impossible to obtain gold in France at present, while there is an equal scarcity in Germany." The conditions are similar to those ruling in America during the panic of 1907 and other memorable financial crises. Gold is at a premium, yet both France and Germany are adding to their bank surpluses regardless of cost, so anxious are they to pile up the metal.

* * *

At home, how goes it? Our National banks have expanded loans some $300,000,000 within the last twelve months, but instead of justifying this by strengthening their reserve they have lost more than $50,000,000 cash. In other words, loans are inflated one million dollars every business day, despite a shrinkage in cash of a million dollars every week. This alarming process is still going on—merrily, so far, but tragedy is courted. New York, be it said, is taking no part in the inflationary movement, for it is aware of the danger involved.

* * *

How does the Treasury Department act in face of threatened trouble during the autumn? Does it buttress its position so as to be able to meet emergencies? No. It incites further loan expansion by taking $10,000,000 from the nation's vaults and scattering it among hundreds of banks—this, too, without any known suggestion from the banks that Treasury funds should be depleted. Gold that will do positive harm now might have been kept in readiness to stem trouble later.

* * *

Bankers call this deplorable. But, then, bankers are knaves, according to President Wilson and his advisers. Were they as anxious to "put the Administration in a hole" as is sometimes alleged, these bankers would encourage the complete emptying of the Treasury now, thereby destroying the only weapon available to fight the real trouble that is feared when record-breaking crops have to be harvested and marketed. Knowledge that the Government's reserve had all been used—misused—to foster credit expansion would effectively incite disaster should emergencies arise.

* * *

Are bankers acting the part of unscrupulous schemers when they urge that the United States Treasury Department should conserve its resources at present, that the department should look across the Atlantic and study what is going on there; that it should take note of the arbitrary withdrawal of millions of gold from America to Europe when exchange quotations do not justify such action, and that the Secretary of the Treasury should seek counsel from those who have spent their lives in diagnosing domestic and international monetary developments?

* * *

The one saving feature of the position is that, despite certain published dispatches to the contrary, currency legislation WILL be brought forward this session.

# SMALL CHANGE IN PRICE OF COTTON

### Market Steady on Firm Cables and Professional Support, but Sentiment Is Against It.

NEW YORK, May 8.—There was good buying at the opening of the cotton market to-day and first prices were 4 to 8 points better than last night's close. The market was at first strengthened on continental buying, but later weakened on heavy selling, inspired chiefly by reported rains in the eastern and central belt, where rains are badly needed. Prices immediately fell 6 to 7 points from the opening level and received very little support. The bulls, however, predicted further upturns in case rains are not as good as first reported.

Further weakness in the spot situation also was a factor in depressing prices. The weakness in the actual came in the face of reports that the Carolina mills were asking for cotton. The report was given very little attention and fell flat on the market.

The weather map was very favorable overnight and the detailed Government records show pretty good rains in the Eastern States. Indications are for fair, warmer to showery weather over the larger part of the belt for the next 48 hours.

The week-end figures to-morrow are expected to be unfavorable for comparison. Mill takings to-morrow will be compared with 317,000 bales for the same week last year.

The market during the afternoon session was rather quiet with the trading attributed mainly to professionals. Wall Street continued to sell, also the ring scalpers. Price movement was narrow and practically unchanged from the low level.

At the close the market was steady with prices net unchanged to 6 points higher than the final quotations of Wednesday.

Following are 11 a. m. bids in New York: May, 11.38; July, 11.47; August, 11.25; October, 11.00; January, 10.99.

Following are 10 a. m. bids in New Orleans: May, 12.13; July, 11.94; August, 11.55; October, 11.12; January, 11.14.

Estimated cotton receipts:

| | Friday. | 1912. |
|---|---|---|
| New Orleans | 1,000 to 1,200 | 2,673 |
| Galveston | 1,800 to 2,800 | 3,512. |

**RANGE IN NEW YORK FUTURES.**

| | Open. | High. | Low. | Last Sale. | Close | Prev. Close. |
|---|---|---|---|---|---|---|
| My | 11.42 | 11.43 | 11.38 | 11.43 | 11.42-43 | 11.37-39 |
| Jn | .... | .... | .... | .... | 11.49-51 | 11.43-45 |
| Jly | 11.51 | 11.53 | 11.44 | 11.52 | 11.52-53 | 11.46-47 |
| Ag | 11.31 | 11.32 | 11.25 | 11.30 | 11.30-31 | 11.25-27 |
| Spt | .... | .... | .... | .... | 11.04-06 | 11.06-08 |
| Oc | 11.03 | 11.05 | 10.94 | 10.98 | 10.97-98 | 10.99-11 |
| Dc | 11.04 | 11.06 | 11.94 | 11.00 | 11.99-11 | 11.00 |
| Jn | 11.03 | 11.04 | 10.95 | 10.97 | 11.97-98 | 10.97-98 |
| Mh | 11.12 | 11.12 | 11.06 | 11.06 | 11.05-06 | 11.04-06 |

Closed steady.

**LIVERPOOL COTTON MARKET.**

LIVERPOOL, May 8.—This market was due to open unchanged to ½d higher, but opened steady, at a net gain of 2½ to 3 points on near positions and 3½ to 4 points higher on distant months. At 12:15 p. m., the market was quiet and steady, 2 to 3 points.

At the close the market was very steady with prices at a net gain of 2 to 4 points from the final quotations of Wednesday.

Spot cotton 4 points higher; middling 5.66d; sales, 7,050 bales, including 6,400 American bales; imports 1,000 bales, none American.

Port receipts are to-day estimated at 7,000 bales, as compared with 13,950 last week and 5,313 bales for the same week last year, against 9,432 bales for the corresponding week in 1911.

Futures opened steady.

| | Opening. Range. | Close | Prev. Close. |
|---|---|---|---|
| May | | 6.42½ | 6.38½ |
| May-June | 6.40½-6.40 | 6.42 | 6.38 |
| June-July | | 6.35½ | 6.36 |
| July-Aug. | 6.35 -6.33½ | 6.30½ | 6.32½ |
| Aug.-Sept | 6.25 -6.24 | 6.26½ | 6.24½ |
| Sept.-Oct | 6.13 | 6.13½ | 6.10½ |
| Oct.-Nov. | 6.07½-6.06 | 6.06½ | 6.03½ |
| Nov.-Dec. | | 6.04 | 6.01 |
| Dec.-Jan. | 6.03½-6.02½ | 6.03 | 5.99½ |
| Jan.-Feb. | 6.03 -6.02½ | 6.02½ | 6.00 |
| Feb.-Mch. | 6.04½-6.03 | 6.03½ | 6.00 |
| Mch.-Apr. | 6.05 | 6.04½ | 6.01½ |

Closed very steady.

**HAYWARD & CLARK'S DAILY COTTON LETTER**

NEW ORLEANS, May 8.—Liverpool was good on futures on the buying of new crops by the continent, but spot sales dropped to a total of 7,000 bales, at points higher quotations. A cable said: "Have no decided opinion, but rather against the market, although purchases are being made by the continent at present prices of winter months."

European government securities are higher and there was no political news. Political affairs now seem to be in a waiting attitude. There is undoubtedly more optimism, which explains the better European demand for new crops at this level.

A Memphis wire said spots were selling freely and considerably under quotations. Our market opened a few points higher on the good Liverpool and strength in New York, but soon eased on private rain reports from the East. Prospects of an unfavorable visible supply statement to-morrow also affected support. There is a suspicion, however, of professional intentions in New York against the technical condition, the market having supposedly become oversold during the late period of menacing politics. Liverpool forwardings for the week are not even half as large as those of last year, which points to a bearish visible statement to-morrow.

Owing to the coming Whitsuntide holidays in England, takings will be small next week also, and visible comparisons, consequently, unfavorable.

**NEW ORLEANS COTTON.**

Quotations in cotton futures:

| | Open | High | Low | Last Sale | Close | Prev. Close |
|---|---|---|---|---|---|---|
| My | 12.11 | 12.15 | 12.10 | 12.11 | 12.15-16 | 12.08-09 |
| Jn | .... | .... | .... | .... | 10.99-01 | ..... |
| Jly | 11.96 | 11.96 | 11.90 | 11.95 | 11.95-96 | 11.92-93 |
| Ag | 11.56 | 11.57 | 11.51 | 11.55 | 11.56-57 | 11.53-54 |
| Sp | .... | .... | .... | .... | 11.23-25 | 11.21-23 |
| Oc | 11.13 | 11.14 | 11.07 | 11.12 | 11.11-12 | 11.09-10 |
| Nv | .... | .... | .... | .... | 11.11-12 | 11.09-11 |
| Dc | 11.12 | 11.12 | 11.06 | 11.11 | 11.10-11 | 11.08-09 |
| Jn | 11.15 | 11.15 | 11.13 | 11.13 | 11.14-16 | 11.12-14 |
| Fb | .... | .... | .... | .... | 11.11-14 | 11.07-09 |
| Mh | 11.23 | 11.23 | 11.23 | 11.23 | 11.20 | 11.07 |

Closed firm.

**PORT RECEIPTS.**

The following table shows receipts at the ports to-day compared with the same day last year:

| | 1913. | 1912. |
|---|---|---|
| New Orleans | 1,319 | 1,135 |
| Galveston | 1,460 | 1,771 |
| Mobile | 70 | 70 |
| Savannah | 2,376 | 1,168 |
| Charleston | 275 | 175 |
| Wilmington | 196 | 373 |
| Norfolk | 540 | 757 |
| Boston | 37 | ..... |
| Philadelphia | 100 | ..... |
| Various | ..... | 20 |
| Total | 6,374 | 5,313 |

**INTERIOR MOVEMENT.**

| | 1913. | 1912. |
|---|---|---|
| Houston | 808 | 839 |
| Augusta | 153 | 1,497 |
| Memphis | 341 | 1,172 |
| St. Louis | 1,321 | 1,619 |
| Cincinnati | 807 | 1,266 |
| Little Rock | ..... | 47 |
| Total | 3,430 | 6,441 |

**METALS.**

NEW YORK, May 8.—The metal market was dull to-day. Copper, spot to July, 15@15⅛; lead, 4.39 bid; spelter, 5.45@5.55; zinc, 5.45@5.53; tin, 50.00@50.50.

# GRAIN TRADERS AWAIT REPORT

### Bearish Census Figures Expected, Causing Freer Offerings, but Buying Is Light.

CHICAGO, May 8.—Wheat was firmer this morning on the reported export takings of 640,000 bushels of wheat for export yesterday, coupled with the smaller offerings in the pit and the strength shown at Liverpool, Northwestern receipts were considerably in excess of a year ago, but smaller than a week ago, and Winnipeg receipts were smaller than a year ago.

Corn was a trifle lower on increased offerings in the pit, but this was only for deferred months.

Oats showed but little change, yet the feeling was easier.

Provisions were 2½ to 7½c lower.

Wheat closed with losses of ½@½c. There was considerable grain sold on the belief that the Government crop report would be a bearish document. The condition on May 1 was placed at 91.9 for winter wheat against 79.7 a year ago. The indicated yield a year ago was 376,714,000 bushels, against 512,000,000 bushels this year.

The corn market was ¼@⅜c higher and oats were up a small fraction for the nearby months but a shade lower for the deferred. There were many rumors of a big export business at the seaboard.

Provisions were without any marked change.

**CHICAGO GRAIN MARKET.**

| | High. | Low. | Close. | Prev. Close |
|---|---|---|---|---|
| WHEAT— | | | | |
| May | .89¾ | 88½ | 88½ | 88⅞ |
| July | .89⅜ | 89 | 89 | 89¾ |
| Sept. | .89¼ | 88¾ | 88⅞ | 89⅞ |
| CORN— | | | | |
| May | .55¼ | 54⅝ | 55⅛ | 54⅝ |
| July | .56 | 55½ | 55⅞ | 55⅝ |
| Sept. | .56⅜ | 56⅛ | 56⅜ | 56⅜ |
| OATS— | | | | |
| May | .35½ | 35¼ | 35½ | 35⅜ |
| July | .35 | 34⅝ | 34⅞ | 35⅞ |
| Sept. | .35 | 34⅝ | 34¾ | 34¾ |
| PORK— | | | | |
| May | .10.27½ | 19.12½ | 19.25 | 19.22½ |
| July | .19.32½ | 19.20 | 10.30 | 10.30 |
| Sept. | .19.12½ | 19.02½ | 10.12½ | 10.12½ |
| LARD— | | | | |
| May | .10.92½ | 10.90 | 10.90 | 10.90 |
| July | .10.80 | 10.75 | 10.77½ | 10.75 |
| Sept. | .10.82½ | 10.75 | 10.80 | 10.80 |
| Oct. | .10.82½ | 10.75 | 10.80 | 10.80 |
| RIBS— | | | | |
| May | .11.50 | 11.35 | 11.50 | 11.37½ |
| July | .10.97½ | 10.92½ | 10.97½ | 10.97½ |
| Sept. | .10.85 | 10.77½ | 10.85 | 10.82½ |

**CHICAGO CASH QUOTATIONS.**

CHICAGO, May 8.—Wheat, No. 2 red, 99¼@10.24; No. 3 red, 95@98; No. 2 hard winter, 91@92¾; No. 3 hard winter, 90½@92½; No. 1 northern spring, 90@91½; No. 2 northern spring, 89@91; No. 3 spring, 87@89.

Corn—No. 2, 56@¼; No. 2 white, 58@¼; No. 2 yellow, 56@½; No. 3, 54½@55½; No. 3 white, 57@¼; No. 3 yellow, 55@¾; No. 4, 53¾@54½; No. 4 white, 56½@57; No. 4 yellow, 54@¾.

Oats—No. 2 white, 36¾@37; No. 3 white, 35@36; No. 4 white, 34½@35; standard, 36½@¾.

**OPINIONS ON GRAIN.**

CHICAGO May 8.—Barlett, Frazier & Co.: "Wheat: We look for a steady market with probably narrow fluctuations pending the issuance of the Government report.

"Corn: We do not find that there is any pressure from the country in the way of hedging sales, and look for a falling off in receipts shortly.

"Oats: The market seems to be gaining friends all the time, and there is more or less buying of the deferred futures on a semi-investment basis.

"Provisions: The market continues to show a firm undertone and meets with good buying on all little depressions."

**LIVERPOOL GRAIN MARKET.**

LIVERPOOL, May 8.—Wheat opened ½d higher; at 1:30 p. m. the market was unchanged to ½d higher. Closed ⅛ to ½d higher.

Corn opened unchanged; at 1:30 p. m. the market was ¼d higher. Closed ¼d higher.

**CHICAGO CAR LOTS.**

Following are the receipts for Thursday and estimated for Friday:

| | Thursday. | Friday. |
|---|---|---|
| Wheat | 36 | 49 |
| Corn | 139 | 129 |
| Oats | 161 | 159 |
| Hogs | 24,000 | 18,000 |

**PRIMARY MOVEMENT.**

| WHEAT— | 1913. | 1912. |
|---|---|---|
| Receipts | 670,000 | 345,000 |
| Shipments | 430,000 | 643,000 |
| CORN— | | |
| Receipts | 414,000 | 628,000 |
| Shipments | 350,000 | 504,000 |

**LIVE STOCK MARKET.**

CHICAGO, May 8.—Hogs—Receipts, 24,000. Market 5c lower. Mixed and butchers, 8.20@8.45; good heavy, 8.20@8.40; rough heavy, 8.00@8.15; light, 8.20@8.45; pigs, 6.50@8.10; bulk, 8.25@8.40.

Cattle—Receipts, 3,500. Market weak. Beeves, 7.35@9.05; cows and heifers, 3.50@8.40; stockers and feeders, 6.15@7.90; Texans, 6.50@8.00; calves, 7.00@9.00.

Sheep—Receipts, 15,000. Market steady to 40c lower. Native and Western, 5.00@6.00; lambs, 5.85@8.60.

ST. LOUIS, May 8.—Cattle: Receipts, 3,000, including 1,500 Southerns; market steady; native beef steers, 5.75@8.00; cows and heifers, 4.50@8.75; stockers and feeders, 5.25@8.00; calves, 6.00@10.50; Texas steers, 6.35@8.50; cows and heifers, 4.00@7.00; calves, 5.00@6.50.

Hogs—Receipts, 11,500; market 10 to 15c lower; mixed, 8.25@8.35; good, 8.20@8.30; rough, 7.70@8.00; lights, 8.25@8.35; pigs, 7.00@7.85; bulk, 8.20@8.60.

**ATLANTA MULE AND HORSE MARKET**

(Corrected by the National Stock Yards Commission Company; C. G. Turner, President.)

**Mules.**

14 to 14½ hands, rough, good ages, $115 to $130.

14 to 14½, finish with quality, $155 to $180.

14½ to 15 hands, rough, $130 to $170.

15 to 15½ hands, finish, $180 to $205.

16 hands, with quality and finish, $205 to $230.

16 hands, heavy chunk, weighing form 1,250 to 1,400 pounds, $255 to $330.

**Horses.**

Southern chunk horses, from $75 to $110.

Southern chunk, finish, $110 to $135.

Good driving horses, quality and finish, ranging in price from $160 to $210.

Heavy draught horses, rough, $160 to $210.

Heavy draught horses, finish, $210 to $200.

**COTTON SEED OIL.**

Cotton seed oil quotations:

| | Opening. | Closing. |
|---|---|---|
| Spot | ..... | 6.90@7.05 |
| May | 6.90@6.92 | 6.92@6.94 |
| June | 6.90@6.94 | 6.91@6.93 |
| July | 6.95@6.96 | 6.96@6.97 |
| August | 7.01@7.02 | 7.01@7.03 |
| September | 7.01@7.03 | 7.02@7.04 |
| October | 6.69@6.71 | 6.70@6.73 |
| November | 6.42@6.44 | 6.40@6.42 |
| December | 6.30@6.40 | 6.30@6.38 |
| Texas crude | ..... | 6.00 |

Closed steady; sales 3,300 barrels.

# Condition of Winter Wheat Excellent

### Area This Year Far Exceeds Acreage Harvested Last Summer—Government Makes Report.

WASHINGTON, May 8.—The crop reporting board of the Department of Agriculture to-day made the following estimates:

On May 1 the area of winter wheat to be harvested was about 30,938,000 acres, or 4.5 per cent (1,449,000 acres) less than the area planted last autumn, but 16.4 per cent (4,367,000 acres) more than the area harvested last year, viz: 26,571,000 acres.

The average condition of winter wheat on May 1 was 91.9, compared with 91.6 on April 1, 79.1 on May 1, 1912, and 58.6, the average for the past ten years on May 1.

# RANGE IS NARROW IN STOCK MARKET

By C. W. STORM.

NEW YORK, May 8.—A heavy tone prevailed in the stock market at the opening to-day and most issues showed declines. Southern Pacific was ½ lower at the outset, but made a partial recovery later. Brooklyn Rapid Transit was the strongest on the list, rising one point to 90¾. This buying was induced by a belief that the dividend rate would be increased at the next meeting of the directors.

New York Central, which broke through par yesterday for the second time since 1908, opened at 100¼ for a loss of ¼.

American Can showed a slight gain on dividend prospects. New York, New Haven and Hartford, which is now under fire in an interstate commerce investigation, made a slight fractional gain.

Among the losses were United States Rubber common ¼; United States Steel common ⅛; Union Pacific ½; Chesapeake and Ohio ⅛, and Amalgamated Copper ⅛.

The curb was quiet.

Americans in London were colorless.

A firmer tone prevailed after the first half hour, and most of the list made gains. Atchison, Reading and St. Paul made moderate advances. Copper was up ⅛ at 75⅛@½ New York, New Haven and Hartford, up ⅛; Lehigh Valley, up ¼ at 155. Steel remained firm at 60⅜. Call money loaned at 2¾.

Trading was quiet in the last hour. Canadian Pacific fell below 241 for a loss of 1¼ from the mid-day level, but fractional gains were scored by Union Pacific, Southern Pacific and Amalgamated Copper. Lehigh Valley shaded.

The market closed steady. Governments unchanged; other bonds firm.

**MINING STOCKS.**

BOSTON, May 8.—Opening: Boston Corbin, 3; Giroux, 2⅛; Boston Maine, 57⅛; North Lake, 1; Allouez, 32.

# Taft Ready to See Free Trade Tested

### 'Let's Try It Out,' Former President Says in Address to Yale Students.

NEW HAVEN, CONN., May 8.—"If we are to have free trade, let's have it," said William H. Taft in the second of his Yale lectures on modern government this afternoon. "Let the party that favors it vote for it. Let's try it."

His statement was incidental to a discussion of the necessity of the political party to efficient legislation.

"The three objects of the new school of political thinkers who style themselves Progressives," said the former President, "are to prevent corruption of government by corporation interests, to create an equality of opportunity for all men, and to equalize property holdings to some degree. Persons who do not concur with this school in the exact method of arriving at the true purpose of popular government, which is to make for the happiness of all the people, are called reactionaries.

"Those of us who fall in this category must be content, but we must never cease fighting."

## NOTED GEORGIA MINISTER PASSES AWAY AT MACON

MACON, GA., May 8.—Dr. George Gilman Smith, minister, author and historian, and for 50 years a Methodist clergyman in Georgia, died here last night at the age of 77. Rev. Robert O. Smith, of Gainesville, is a son. Dr. Smith participated in the war between the States and was several times wounded. The funeral will take place Friday.

**SPOT COTTON MARKET.**

Atlanta, quiet; middling 11¾.
Athens, steady; middling 11¾.
Macon, steady; middling 11¾.
New Orleans, steady; middling 12 3-16
New York, quiet; middling 12c.
Philadelphia, quiet; middling 12.10.
Boston, quiet; middling 12c.
Liverpool, easier; middling 6.66d.
Savannah, steady; middling 11⅞.
Norfolk, steady; middling 12c.
Augusta, steady; middling 12c.
Mobile steady; middling 11¾.
Galveston steady; middling 12 3-16.
Charleston, quiet; middling 11¾.
Wilmington, nominal.
Little Rock, quiet; middling 11⅝.
Baltimore, nominal; middling 12c.
Memphis, quiet; middling 12¼.
St. Louis, quiet; middling 12¼.
Houston steady; middling 12c.
Louisville, firm; middling 12¼.
Greenville, quiet; middling 11¾.
Charlotte, steady; middling 11⅝.

**NEW YORK COFFEE MARKET.**

Coffee quotations:

| | Opening. | Closing. |
|---|---|---|
| January | 11.32@11.35 | 11.36@11.37 |
| February | 11.34 | 11.77@11.38 |
| March | 11.35@11.39 | 11.38@11.40 |
| April | .... | 11.38@11.40 |
| May | 11.00@11.10 | 11.05@11.07 |
| June | 11.05 | 11.10@11.12 |
| July | 11.15 | 11.17@11.18 |
| August | 11.23@11.35 | 11.27@11.28 |
| September | 11.34@11.35 | 11.37@11.38 |
| October | 11.30@11.35 | 11.36@11.37 |
| November | 11.30@11.35 | 11.35@11.36 |
| December | 11.32 | 11.35@11.36 |

Closed steady; sales 39,750 bags.

**MONEY AND EXCHANGE.**

NEW YORK, May 8.—Money on call 2⅝@2¾. Time loans unchanged; 60 days, 3½@4; 90 days, 4; six months, 4¼@4½.

Posted rates: Sterling exchange, 4.84@4.87, with actual business in bankers' bills at 4.8625@4.8630 for demand and 4.8295@4.83 for 60-day bills.

Prime mercantile paper unchanged.

**ENTERTAINMENT FOR U. C. T.**

COLUMBUS.—The Grand Council of the Georgia-Florida division of the U. C. T., which meets here May 22-23, will enjoy a boat ride, a ball game, a dance, luncheon at Wildwood Park and a number of other features.

# Cuban to Try Flight, Key West to Havana

### Domingo Rosillo Seeks $10,000 Prize. Will Ask Secretary Daniels for Torpedo Boat Aids.

KEY WEST, FLA., May 8.—Domingo Rosillo, a Cuban aviator, has arrived here to make a flight across the Gulf of Mexico from Key West to Havana in a seven-cylinder monoplane. Aviator McCurdy tried to make the flight in 1911, but failed.

The Municipal Council of Havana offered a prize of $10,000 to Rosillo if he succeeds. The aviator said he would fly out to-morrow to meet the train which is bringing Secretary of the Navy Daniels here, and would ask that a few torpedo boats be assigned to follow him in to Havana.

## SPOUSE ENDS LIFE AS SHE IS IN COURT FOR DIVORCE

CLEVELAND, OHIO, May 8.—Clarane Nehlman was waiting in court to-day for her divorce case to be called when a policeman called on the telephone to inform her that her husband, Charles Nehlman, had committed suicide. He had been out

# Georgian "Want Ad" Tablets Touch the Spot. Try Them if Business Is Run Down

## PERSONAL.

MATERNITY SANITARIUM—Private, refined, homelike. Limited number of patients cared for. Home provided for infants. Mrs. M. T. Mitchell, 26 Windsor Street. 11-9-57

IF YOUR ROOF leaks, call Roof Doctor, W. B. Barnett, Main 714. 1-1-7

ACME HATTERS HAVE MOVED TO 20 E. HUNTER STREET. OLD HATS MADE NEW. 4-23-42

THE GATE CITY DOLL HOSPITAL, 243 Courtland, near Cain, repairs all kinds of dolls. 203-24-4

SPIRELLA CORSETS. OUR NEW spring models are out. Call for a corsetiere to come and demonstrate to you in the privacy of your home. 56 Howell Place. Phone West 428. 4-13-4

FLY SCREENS, FLY SCREENS, FLY SCREENS—Wood fly screens, metal fly screens, hardwood floors, Venetian blinds, metal weather strips furnished anywhere in the South. Write or phone W. H. Callaway, manager, 1403 Fourth National Bank Building, Atlanta, Ga. Main 5310.

FLY SCREENS—PRICE & THOMAS. FLY SCREENS—PRICE & THOMAS. FLY SCREENS—PRICE & THOMAS. FLY SCREENS—PRICE & THOMAS. Salesroom and office, 62 N. Pryor Street. Factory 86 E. Cain Street. Bell phone Ivy 4203. 4-6-70

SERIOUS RESULTS come from trusses improperly fitted. John B. Daniel, at 24 Wall Street, has an expert fitter and it will cost you no more to have him fit you, and it means insurance. 6-24-19

## HELP WANTED.

### Male.

TEN HUSTLERS—To handle good local proposition; good commission. Apply between 4 and 6 o'clock, 512 Peters Bldg. Ask for H. K. Smith. 5-7-1

WANTED—A first-class whitewasher. Apply 501 West Peachtree St. 28-7-5

WANTED—Good house boy, able to work in garden and milk cow. Must have references and live on lot. Phone Decatur 389. 5-7-30

MEN WANTED with rig to introduce and sell eighty-five extracts, spices, medicines, etc. Big money. Wilson made $90 weekly. We mean business. Box 774, Dept. 13, Cedar Rapids, Iowa. 33-7-5

WANTED—Cook for small family at Kimballville Farm, 4 miles from City Hall and half mile from end of Highland Avenue and Copenhill car line; room in house; salary $15 a month. Ivy 4159-J. 5-7-13

WANTED—Two good white messengers with wheels; good salaries; work from 3 to 9:30 p. m. and on Sunday mornings. Apply Mr. Shields, circulation department Atlanta Georgian, 20 East Alabama Street. 205-5-7

MOLER BARBER COLLEGE, 38 Luckie Street, wants you to learn the barber trade by a short method that pays half while learning. A job waiting when through or will equip you a shop if preferred. New special inducements. Call or write. 29-3-5

FARM hand wanted. Atlanta 5897-F. 206-5-6

WANTED—Several good carpenters for rough work to work at Tallulah Falls, Ga. Address or call Appalachian Apple Orchards, 1014 Candler Building, Atlanta. 5-6-206

PULLMAN porters wanted; references. For instruction. Write P. O. Box 804, Atlanta, Ga. 5-4-37

RESPONSIBLE parties to travel, either sex; salary and expenses; references. Room 4, Cumberland Hotel. 210-5-3

WANTED FOR U. S. ARMY: Able-bodied unmarried men between ages of 18 and 35; citizens of United States, of good character and temperate habits, who can speak, read and write the English language. For information apply to Recruiting Officer, Peachtree and Forsyth Streets, Atlanta, or 411 Cherry Street, Macon, Ga. 4-1-1

WANTED—Ideas. Inventors, write for list of inventions wanted and prizes offered by manufacturers. Also, how to get your patent. Sent free to any address. Randolph & Briscoe, patent attorneys, Washington, D. C. 7-11-23

DO YOU PLAY POOL? If you do, come to see "Blas" at the TERMINAL HOTEL POOL PARLOR. We sell 35c in checks for 25c. Good tables, good cues, and a nice bunch of clever boys. 2-10-24

WANTED—Drillmen and laborers for underground work. Drillmen earn $1.90 to $3 per day. Laborers earn $1.75 to $2.75 per day. Board $16 to $18 per month. Steady work. No labor troubles. Only white men wanted. Tennessee Copper Company, Ducktown, Tenn. 4-26-4

WANTED—Trammers and laborers for underground work. Wages $1.75 per day if they work less than 20 days per month, or $2 per day if they work 20 days or more per month. Contract trammers earn $2 to $2.75 per day. Also outside laborer at $1.50 per day. Company time, or contract work, loading and unloading railroad cars at which over $2 per day can be earned. Tennessee Copper Company, Ducktown, Tenn. 4-22-20

WANTED—Men to learn the barber trade; tools and position furnished. Atlanta Barber College, 10 East Mitchell St. 5-11-17

FREE ILLUSTRATED BOOK tells of about 300,000 protected positions in U. S. service. Thousands of vacancies every year. There is a big chance here for you, sure and generous pay, lifetime employment. Just ask for booklet T-412. No obligation. Earl Hopkins, Washington, D. C. 5-1-1

WE ARE in need of several good male stenographers. Apply to Miss Lynch, Employment Department.
L. C. SMITH & BROS. TYPEWRITER CO.
Phone Ivy 1949. 121 N. Pryor St. 4-21-22

## HELP WANTED.

### Female.

WANTED—Experienced help on paper box covering machine. Apply Empire Printing and Box Co., 555 Whitehall St. 5-8-10

WANTED—Young lady stenographer. Apply Elyea-Austell Co., 35 North Pryor Street. 5-8-17

COLORED woman to wash, iron and for housework. Apply 44 Colquitt Ave. 5-6-10

WANTED—Competent cook; room on lot; good pay and good home to right party. Apply 51 Elizabeth St. 5-6-8

COOK and housework in apartment; good wages; references required. 771 Piedmont Ave. 5-6-13

WANTED—A middle-aged woman to run a boarding house on a big farm. Address or call 1014 Candler Building, Atlanta. 5-6-201

WELL EDUCATED woman, not under 25, wanted at once for s[illegible] work; experience unnecessary; [illegible] must have best references and l[illegible] city. Advancement to ri[illegible] leave 1120 Candler Building, be[illegible] Call and 4. 5-6-200

## Want Anything?

TELEPHONES
Bell M. / Atlanta 8000

Telephone clerk will take your ad, and, if requested, assist you in wording, or will write the ad for you—that's his business. He will also make it as brief as possible to obtain the results desired. In order to accommodate customers, accounts will be opened by phone, but you will make payments promptly after publication or when bills are presented by mail.

## Classified Advertising Rates:

1 insertion ...10c a line
3 insertions .. 6c a line
7 insertions ... 5c a line
30 insertions ..4½c a line
90 insertions ... 4c a line

No advertisements taken for less than two lines. Seven words make a line.

To protect your interests as well as ours, an order to discontinue an ad will not be accepted over the phone. Please make order to discontinue in writing.

No advertisement accepted from out of town unless accompanied by cash or forwarded through recognized advertising agency.

TELEPHONES
Bell M. / Atlanta 8000

LITTLE ADS THAT BRING BIG RESULTS

## HELP WANTED.

### Female.

WANTED—Young women and girls desiring attractive positions. Welfare of operators and clerks closely supervised by the company; their conduct on the premises carefully guarded by matron, woman supervisors and chief operator, who have complete control over the retiring and operating rooms. Short training course for those inexperienced; salary paid while learning. Salary increased upon being transferred to operating force, and for those becoming efficient, increased as they become worthy, with opportunities for ultimate advancement to $75 per month. References proving the standing of the applicant essential. Those having educational advantages preferred. Lunch room and comfortable retiring rooms provided with several hundred Carnegie library books for the convenience of the operators. Matron and trained nurse in attendance. Apply 8:30 to 5, Southern Bell Telephone and Telegraph Company Training School, 25 Auburn Avenue. 3-26-25

WANTED—First-class cook and washerwoman. Call mornings. 919 Highland Avenue. 5-7-36

BUSINESS GUIDE—If Mrs. George Glenn, 107 Richardson Street, has this marked when the "Want Ad" man calls Friday he will present her with a dollar bill.

SALESLADIES from house to house. Must be experienced. Good proposition. Commission advanced. Apply 8:30 in the morning. 120 Edgewood Avenue. 41-7-5

WANTED—A good white girl for general housework and cooking in family of three; small apartment; good wages. 451 Washington, Apartment B. 5-7-9

WANTED—Cook for small family at Kimballville Farm, 4 miles from City Hall, half mile from end of Highland Avenue and Copenhill car line; room in house. Salary $15 a month. Phone Ivy 4159-J. 5-7-14

BRIGHT, intelligent ladies to solicit subscriptions to a new society paper, beautifully illustrated and daintily gotten up. Liberal offers. Apply Circulation Manager, The Four Hundred, 427 Kiser Building, Atlanta. 5-6-31

EXPERIENCED P. B. X telephone operators and experienced local operators can secure attractive positions by applying to Mr. Robinson, Room 10, Southern Bell Telephone Main Exchange, 78 South Pryor Street. 4-6-73

GIRLS LEARN MILLINERY: best trade on earth for women; pay $60 to $100 a month. Write Ideal School of Millinery, 100½ Whitehall St. 3-25-41

### Male and Female.

SALARY and commission to good, steady workers. Apply 85 W. Harris. 5-6-24

WANTED—Several white families for steady employment on a big apple orchard near Tallulah Falls, Ga. Will furnish good homes and pay good wages. Address or call Appalachian Apple Orchards, Candler Building, Atlanta. 5-6-203

CRICHTON-SHUMAKER Established 1885 Business College
THE LEADING Business Training School in the South.
INDIVIDUAL INSTRUCTION BY THE PROPRIETORS IN PERSON.
CATALOGUE FREE.
KISER BUILDING, ATLANTA.

SHORTHAND COURSE, $15. 35 West Peachtree St. 4-20-28

WANTED—Several colored families for steady employment on a big apple orchard near Tallulah Falls, Ga. Will furnish good homes and pay good wages. Address or call Appalachian Apple Orchards, Candler Building, Atlanta. 5-6-204

REAL ESTATE—If you want to buy or rent a home, read the Real Estate Section of The Georgian. If Mrs. E. A. Allen, 99 Ira Street, finds this and marks it, she will be presented a dollar by the "Want Ad" man when he calls Friday.

MEN, WOMEN—Get government jobs; excellent salaries. Write immediately for free list of positions obtainable. Franklin Institute, Dept. 49-C, Rochester, N. Y. 44-13-4

## TYPEWRITERS FOR RENT.

ROYAL typewriters rented; one month, $2.75; three months for $7.00; special rates to students. Royal Typewriter Co., 46 N. Pryor St. Phone Main 2492. 4-25-17

TYPEWRITERS
GOOD machines rented anywhere, $5 for three months. American Writ. Mch. Co., 48 N. Pryor.

## TEACHERS WANTED.

WRITE for record of our eight years' work. High class patronage. Efficient service. Foster's Teachers Agency, Atlanta, Ga.

## AGENTS AND SALESMEN

### Wanted.

AGENTS—Chance to make big money calling on automobile owners; get our proposition to-day. The Clayton & Hunnicutt Co., Marietta, Ga. 40-10-4

PORTRAIT and medallion agents, or any one out of employment that wants to work for themselves, I have a proposition that you can make good money at and be independent. Call or write for particulars. A. F. Haynes, 13 Peters St. 207-5-8

## SITUATIONS WANTED.

### Male.

WANTED—POSITION—Position in fire insurance office by young man. References furnished. A. B. C., care Georgian. 208-5-8

WANTED—Clerical work or collector's place; salary no object; seven months' experience timekeeping. J., 160 Spring Street. 35-8-5

A-1 SHOE SALESMAN, with three and one-half years' experience, desires position with some good firm; will consider anything reasonable. Address Shoe Salesman, 852, care Georgian. 36-8-5

FOR RENT—If Mrs. D. Parrea, 314 Cooper Street, will find this ad and have it marked when the "Want Ad" man calls Friday he will present her with a dollar bill.

WANTED—A highly competent and safe chauffeur (white) seeks place with family who appreciate skill. Edgeworth Apartment 22, 495 Spring St. 5-8-201

BUSINESS MAN of ample experience and extended acquaintance with the trade of Atlanta, desires connection as sales manager, correspondentt, buyer or accountant. Highest references. Address J. W. A., Box 48, care Georgian. 28-8-5

WANTED—A job shoe salesman, four years' experience. Louis Deitch, 18 Decatur Street. 30-8-5

CHRISTIAN YOUNG MAN, well known in city, wants position of some kind. Charles Gordon, 59 Plum Street. 27-8-5

WANTED—A position as city salesman. Best of reference. Phone Main 3470. 27-7-5

WANTED—Position by young man, aged 22, grocery or wholesale firm where there is chance for advancement. Trial is all I ask. Address A. W. Bowen, 85 Luckie Street. Ivy 3150. 48-7-5

WANTED—Position by young man of 20, in fancy grocery store; fifteen years' experience; good references. E. J. W., Box 30, care Georgian. 34-7-5

WANTED—Position by young man with reliable business firm. Hold diploma in bookkeeping. Best references. Address Workman, care Georgian. 207-5-6

EXPERIENCED hospital attendant from New York, age 30, wishes position. Boorman, Bell West 827, Atlanta 4204. 40-6-5

YOUNG MAN would like position in office; employed at present; will be pleased to call. Address S. M. F., 31 West Baker. 31-6-5

REFINED, educated young man wants position as valet and companion; travel; references. P. Brooks, General Delivery, Atlanta.

WANTED—Position by an experienced colored chauffeur at once. Address 147 E. Baker Street. 30-6-5

SMALL set books for couple hours evenings. H. S. Britton, phone Main 3008. 27-2-5

FIRST-CLASS repairer chauffeur; guarantee good work; desires situation. Call Curgil, 506 North Butler. 208-5-4

BOOKKEEPER and auditor will straighten out your bookkeeping and office troubles. Trial balances made. Small sets of books written up. P. O. Box 836. Phone Ivy 7011. 5-4-13

### Female.

WANTED—Cases to nurse by experienced sick nurse. Maternity cases a specialty. Rates reasonable. Best references. Call Ivy 7304-J, or West 1054. 5-8-8

POSITION as housekeeper or to care for child. Mrs. Farnsworth, 298 College Street, Macon, Ga. 40-8-5

THOSE needing undergraduate nurse with experience and highest references, charges reasonable, call Main 2263-J. 38-8-5

A GOOD colored woman wants place to nurse. Can sleep on premises if necessary. 164 Harris St. 201-5-8

YOUNG LADY wishes to learn gentlemen's tailoring; references given. Address R. C., Box 851, care Georgian. 29-8-5

COMPETENT stenographer desires temporary work; nine years' experience. West 1212-J. 206-5-7

STENOGRAPHER wants position at once; will begin at a reasonable salary. P. O. Box 604, City. 37-7-5

FIRST-CLASS laundress wants place on premises or at home; no children. Address Mamie Williams, 9 Bynum Street. 27-6-5

WANTED—Position by practical nurse, five years experience; maternity cases a specialty. References by best physicians. Phone Main 2383-L. 205-5-5

## DRESSMAKING—DRESSMAKERS.

DRESSMAKING—178 Washington St.; reasonable. Main 1978. 5-8-4

WANTED—Dressmaking, cutting, fitting; also remodeling and cleaning. Will go to homes. Address One, care Georgian. 34-6-5

## FOR SALE—MISCELLANEOUS.

FURNITURE for five-room house for sale. Apply after 9 a. m. at 68 Currier. 5-8-31

WANTED—Mrs. C. E. Adams, 602 Washington St., to have this marked Friday morning when the "Want Ad" man calls. He will give her a new dollar bill.

GROCER'S ice box for sale cheap. 391 S. Pryor Street. 5-8-23

FOR SALE—ANGORA GOATS, beautiful thoroughbred. J. W. Howard, 507 Candler Bldg. 5-8-202

SINGER sewing machine for sale cheap; first class condition. Phone Ivy 2560-J. 5-8-13

GASOLINE plant complete, with four arcs, three inside, one outside; cheap. Call Main 3177 Bell, or 36 Standard phone for information. 203-5-8

MUST SELL entire home furnishings, dishes, stoves, piano, furniture, beds, linen, account of breaking up housekeeping by owners. G. A. Iler, 51 Gordon Avenue, Kirkwood, Ga. 33-6-5

SECOND-HAND SAFES—Small, medium and large home safes, $15; Hall's bank and fireproof safes, vault doors, etc. C. J. Daniel, 416 Fourth National Bank Building. 9-7-33

IMMEDIATE SHIPMENT of our famous Nancy Hall sweet potato sprouts at $1.25 per thousand, or $1.50 delivered. We ship nothing but good strong stock, and guarantee entire satisfaction. The Bear's Head Farms, Pine Castle, Fla. 42-7-5

# BUSINESS GUIDE

Ready Reference for the Business Man, the Artisan And the Public in General

### Auction Sales of Furniture and Household Goods.

CENTRAL AUCTION COMPANY, 12 East Mitchell street, buys and sells everything; regular auction Tuesday and Friday. Bell phone Main 2424. 10-3-41

### Blacksmithing.

STRUCTURAL STEEL AND IRON WORK.
WE make all kinds of metal windows and doors, also window gratings and hangers of all kinds. Anderson Bros. & Rich, 372 Edgewood Avenue. 4-2-7

### Banks.

AMERICAN NATIONAL BANK, Corner Alabama and Broad street. CAPITAL AND SURPLUS $1,000,000.

### Bicycles.

FOR BICYCLES and supplies, see D. Alexander, 54 N. Pryor. M. 3116. Repair Work a specialty. 3-27-51

CALL Main 1320, Atlanta 1436. Bicycle repairs and sundries. Atlanta Bicycle Company, 10 Peters Street. 2-15-66

### Blue Prints.

DIXIE BLUE PRINT CO.
40½ LUCKIE STREET, Atlanta, Ga. Best equipment. Best prints of any size or kind. Lowest prices. Phone Ivy 5394. 4-28-12

### Builders.

LET US BUILD you a home. Will buy you a lot or pay off your lot. Terms to suit. 400 Temple Court. Main 4189. 4-15-16

### Carpenter and Builder.

ALL KINDS REPAIR WORK.
D. M. WHEELER, 19 South Forsyth St. Phone M. 4186. Atlanta 1547. 12-31-16

### Carpets and Rugs Cleaned.

ATLANTA STEAM CARPET CLEANING COMPANY (Inc.) 27 West Alexander street. Phone Ivy 4186. Moist and dry cleaning. Rugs woven from your old carpets and rags. Porch shades made to order. 2-8-27

### Coal.

### Coal, Coke and Wood.

S. M. TRUITT & SONS, for dry wood and best coal. 1-31-21

### Contract Painting and Wall Tinting.

J. A. JOHNSON, 397 W. Fair St., West 1288-J, for all kinds of painting and tinting.

### Dentist.



BEST WORK
Crowns (22 k.) ..... $5.00
Bridge work $3.00
Full set teeth $3.00
Filling ..... 50c
R. R. fare allowed 25 miles. All work guaranteed 20 years.
Eastern Painless Dentists
88½ Peachtree St., Near Walton.
4-2-31

### Ear, Nose, Throat and Lung Trouble.

DR. GEORGE BROWN, Diseases of the Ear, Nose, Throat and Lungs, 312-14 Austell Bldg. I have the only compound oxygen plant ever brought South and make this gas daily. Weak, nervous, anaemic and pale people are invited to call. 4-6-13

### Engineering.

"Amo Engineers Are Questionable!" ENGINEERING questions of all kinds answered. Fee, $1.00. Amo House, Box 363, Atlanta, Ga. 5-3-5

### Engineering and Machine Designing.

G. V. PLANT, M. E.
I DEVELOP YOUR INVENTION.
Dixie Pattern and Machine Works, 262 West North Avenue. Main 2829. 4-5-17

### Fly Screens.

Fly Screens Made to Order.
OAKLAND CITY REPAIR WORKS.
Carpenter and cabinet work a specialty. Call West 242-L. Atlanta 528. C. F. Dickey, Mgr. 5-1-37

FLY SCREENS.
METAL AND WOOD FRAMES; portable garages. W. J. Baker Company. Bell phone Ivy 926. No. 811 Empire Life Bldg., Atlanta, Ga. 5-1-4

FLY—SCREENS—FLY
COME SEE our Roll-aawy Screens, our Roller-bearing Screens, our Sliding Screens; none better. It will pay you to see our goods; get prices. 217 Kiser Bldg. Main 1319. Porter Screen Co. J. J. Crawford, Agent. 2-4-14

### Fire-Proof Storage.

WE STORE HOUSEHOLD GOODS and pianos. Office and warehouse, 239-241 Edgewood avenue. Ivy 2037. John J. Woodside Storage Company.

### Furniture Repairing and Upholstering.

FURNITURE repaired, upholstering refinishing neatly done. Work called for and delivered. Young K. Carson, 479 Marietta street. Atlanta 3587. 3-5-6

W. L. LUNSFORD & CO., Upholstering, repairing and refinishing furniture of all kinds; satisfaction guaranteed. Phones, Atlanta 5950-F, M. 5111. 3-5-36

### Fresh Oysters Daily.

VIRGINIA and New Orleans oysters on the half shell, 40c dozen. 77 Peachtree street.

### Furniture.

PERFECTION OIL STOVES.
Three-burner, including oven and vessels, complete, $12.50.
CAMERON FURNITURE CO., 85 South Forsyth Street. 5-1-3

T. C. FURNITURE CO.
Cash or easy payments, 416 Marietta, Phone Atlanta 1797. 4-6-12

### Hardware and Tools.

HARDWARE, tools, household specialties. 100 per cent value at 100 Edgewood Avenue. H. G. Martin. 2-11-41

### Hat Cleaning.

STRAW HATS 25c; Soft Hats cleaned and blocked, 35c. George's Hat Cleaning and Shoe Shine Parlor, 3½ E. Ala.

### Hatters.

ACME HATTERS make old hats look like new. Mail orders given prompt attention. 20 East Hunter street. 12-3-44

### Instrument Makers.

E. A. BOSTROM MFG. CO., Instrument Makers.
NOW LOCATED AT 27½ EDGEWOOD AVENUE. All kinds of high-grade light machine work done. Special attention given to repairing of engineers' instruments. LEVELS and TRANSITS. 3-11-40

### Jewelry.

IF your clock stops phone us. Bell Main 4633-J.
Hunt-Lott Co.
5 SOUTH BROAD STREET.

### Lighting Fixtures.

ELECTRIC and gas fixtures; all new styles; lowest prices. Queen Mantel and Tile Company, 56 West Mitchell street. Phone Main 682. 1-16-16

### Lime, Concrete, Roofing, Stone.

LADD LIME AND STONE COMPANY. Lime, concrete and roofing stone. 913 3d Nat. Bank Bldg. 2-8-50

### Mining Engineers.

ZEB W. AND W. F. SUMMEROUR. MINING ENGINEERS AND PROSPECTORS.
TWENTY YEARS' FIELD EXPERIENCE.
LOCATING GOLD ORES A SPECIALTY.
CHARGES REASONABLE. A1 REFERENCES.
ADDRESS AURARIA OR ROY, GEORGIA. 5-3-4

### Mattress Renovating.

SANITARY MATTRESS RENOVATING—Factory new and up-to-date; moderate prices; give us a trial. Jackson & Orr Company, Means street and W. & A. R. R. Both phones. 3-20-14

### Painting and Tinting.

EMERY CONSTRUCTION COMPANY. "Let us build you a house," "Or paint your old house." 318 Fourth National Bank. Main 1455. 4-29-26

PAINT! PAINT!
THE TRIPOD PAINT COMPANY, 37-9 Pryor Street.
BEST goods, prompt service. Phone us your orders. Phones Bell Main 4711, Main 4710, Atlanta 406. 7-1-12

### Roof and Gutter Work.

I REPAIR all roofs, gutters, all kinds sheet iron work. 33 South Pryor. Main 3127. T. W. Hooper. 3-4-62

### Safe Cracksman.



Fire and burglar proof safes opened and repaired. C. C. Downes, 29½ Marietta Street. Phones M. 2146. Atlanta 4922. 4-5-11

### Sand.

SAND.
SAND in any quantity and quality; prompt delivery. S. M. Truitt & Son. 1-13-32

### Sewing Machines.

WE RENT new machines with complete set of attachments for $2 per month; also machines repaired; prompt delivery. Both phones 1893. Singer Sewing Machine Company, 79 Whitehall. 9-14-44

### Shoes.

GET the best shoes for the whole family. Peacock & Drennen, 222 Marietta Street. 4-16-28

### Shoe Repairing.

SHOES HALF-SOLED, SEWED, 50 CENTS.
At Gwinn's Shoe Shop, 6 Luckie Street, Opposite Piedmont Hotel. Both phones. 3-26-45

### Stove and Range Repairing.

STOVE DOCTOR.
STOVE, range and furnace repairing. 61 South Pryor Street. Bell Phone Main 1460. Atlanta phone 1410. 4-10-10

DAN, THE FIXER.
STOVES AND REFRIGERATOR REPAIRING.
We sell second-hand gas stoves.
We sweep chimneys.
121 WHITEHALL STREET.
Atlanta phone 2235. Bell phone M. 2695.

### Transferring and Moving.

TRANSFERRING and moving a specialty. Prices reasonable. L. Stallings. Bell Phone Ivy 3094-J. 42-25-4

### Trunks, Bags and Suitcases.

RETAILED AND REPAIRED.
ROUNTREE'S, 77 WHITEHALL ST.
PHONES: Bell M. 1576. Atlanta 1654.

### Umbrellas.

"Taylor-Made" Umbrellas.
BUY from makers; all prices and styles; re-covering and repairing; every umbrella kept in repair free. Phone for salesman; prompt service.
TAYLOR UMBRELLA CO., 116½ Whitehall St. 4-23-35

### Violin Maker.

OLD VIOLINS BOUGHT, sold and exchanged; repairing a specialty. The Old Reliable Violin Dealer. Mays Badgett, 34½ Peachtree. 5-31-34

### Wood.

WOOD.
SOUTH GEORGIA mill cut-offs by the carload or any quantity you may want. They make fine kindling. S. M. Truitt & Son 1-13-32

## WANTED—MISCELLANEOUS.

RUBBER-TIRED buggy and harness for pony. Call mornings, Ivy 6103. 205-5-8

WANTED AT ONCE—One second-hand fish box. 297 Edgewood Avenue. 5-6-29

I BUY MEN'S old clothes and shoes. Drop a card. I. Bock, 177 Gilmer St.

DROP A CARD.
We'll bring Cash for Old Clothes and Shoes.
"THE VESTAIRE."
166 Decatur Street.

WE PAY HIGHEST cash prices for household goods, pianos and office furniture. Cash advanced on consignments. Central Auction Company, 12 East Mitchell Street. Bell phone Main 2424. 3-26-26

SITUATION—A Georgian want ad will find it. If Mrs. W. R. Shropshire, 604 Washington Street, finds this and has it marked when the "Want Ad" man calls

# POULTRY, PET and LIVE STOCK

## Poultry Can Be Made To Pay If Leaks and Waste Are Stopped

Spend Money Judiciously and Look After the Small Things.

In these times of keen competition in all lines of business it is the looking after the little things that are usually allowed to go to waste that is responsible for that particular concern having a profitable business.

Hundreds of thousands of dollars are annually wasted by enthusiastic poultry people who go it too fast in their efforts to establish a paying business. These people build houses that are more expensive than are necessary, and are at that not at all adapted to the needs of the flocks to be housed. Failure results and the business is blamed as not being of sufficient importance to be a paying investment.

Frequently people are enthused with the idea that they can establish a great poultry plant that will be greatly admired by all who see it. Even men who show good judgment in other things will get foolish ideas into their heads and waste good money in carrying out odd notions which they have. Money is extravagantly expended for exhibition specimens to be used in the breeding yard when the chances are that they have been bred for some of the superfluous fancy points for the show room, to the exclusion of some decidedly more beneficial points in the breeding yard.

**Much Labor Lost.**

MUCH labor is lost by not having things to your hand in and around the poultry buildings. Hundreds of steps are daily wasted that should be put to better account. In planning houses for the poultry business one should study thoroughly the ins and outs of the daily round to see how many things can be put right to the attendant's hand so that he will not be obliged to make special trips for things that should be better arranged.

Much food is annually wasted in many poultry yards by feeding carelessly upon the ground soft feeds of various kinds. Overfeeding of soft food results in a lot of it being left over to sour and be picked up later in the day when it is not fit to be used as food at all. Than it is worse than lost in the harm it is likely to do to the stock eating it.

**Raise Feed Stuffs.**

If possible raise a lot of your feed stuff, which will help to lower the feed bill expense very materially. In that way you can increase the profits, both a-coming and a-going, by making a good compost heap of the droppings, mixing them with soil as they are taken from the house. This applied to the land where you are to raise the food crops will cause them to bring forth in greater abundance. Study to use all the possible home sources of food supplies, by feeding all the refuse or small stuff from the root crops, such as the small potatoes, either sweet or Irish, turnips, carrots, cabbage, etc. Some of it can be fed raw, other parts can be cooked, and while hot thickened with bran enough to take up all the surplus liquid. Seasoned a little, it makes a splendid food out of an otherwise waste product.

A mill to grind fresh bones will prove a means of great saving, in that you can use it to grind up all bones and scraps from the table. It can also be used to cut up vegetables when it is desired to feed them raw; in fact, it will be found to be an article that is ever ready to do a good turn. In dressing fowls for table use all the heads and shanks can be ground for chicken food. It is surprising how much stuff can be utilized and made to do duty as good food stuff, and save something that is more expensive and no better for the stock. We have only mentioned a few of the many things that can be done to save labor and expense, but which can be carried out to the limit by any enterprising person so inclined.



EDITED BY JUDGE F. J. MARSHALL

### Eggs—All Varieties.

BALANCE SEASON—Eggs from my special mating "bred-to-lay" S. C. White Leghorns, $1.50 setting; special mating White Runner ducks (Patton strain) including second drake, fourth and fifth young ducks, Atlanta show, November, 1912, $2 setting. South Georgia Poultry Farm, Sale City, Ga. 3-1-18

THE EGGS of different varieties of fowls will be found classified under their respective breeds in the future, instead of under the classification of "Eggs."

### Leghorns.

WHITE LEGHORN cockerels, heavy laying strain, $1.50; pullets, $2 each; eggs, $1.50 and up. Mrs. Robert West, 132 Carter Hill road, Montgomery, Ala. 11-9-66

### Orpingtons.

FINE Buff Orpington eggs, incubator lots, $1 per setting, $5 per 100. 196 Windsor Street. Main 3588. 5-3-20

### Orpingtons.

S. C. CRYSTAL WHITE Orpingtons; eggs, $2, $3, $5 per setting of 15 eggs; old and young stock for sale. George M. Moseley, Menlo, Ga. 2-27-9

FOR SALE—One pen Kellerstrass White Orpingtons, one cock and four hens; also several trios of Cook's White Orpingtons; foundation stock direct from Cook farms. Write for prices. Mrs. F. O. Miller, Fort Valley, Ga. 3-12-16

### Poultry—All Varieties.

FREE RANGE DUCK AND POULTRY FARM, Chamblee, Ga. Large stock of White Runners, Leghorns and Rhode Island Reds, enables us to ship fresh eggs, strong and fertile. Write for prices on stock and eggs if you want a bargain. 1-21-18

### Plymouth Rocks.

BARRED ROCK eggs, pure and fresh, from the Georgia Poultry Farm; $1 per setting. On sale at 12 South Broad Street. 42-4-6

EGGS from prize-winning E. B. Thompson Ringlet Barred Rocks, either mating, $3 for fifteen, $5 for thirty. A. M. Kendall, Dallas, Ga. 4-8-11

### Cows.

FINE Jersey cow, calf two weeks old, giving 4½ gallons, also sweet milk by the gallon. Ivy 6105-J. 5-6-15

COWS.
FIVE-GALLON Holstein and Jersey. Gentle, easy milker and free from tuberculosis. Has produced 388 pounds milk in last ten days. Don't even inquire unless you have ONE HUNDRED DOLLARS to invest. Can be seen at 50 Sycamore Street, Decatur. Frank A. Doughman, Attorney, 605 Fourth Nat. Bank Bldg. Telephone Main 1142 or Ivy 4900. 32-8-5

### Horses, Mules, Vehicles, Etc.

FOR SALE—Child's small pony cart, cheap. Phone Ivy 1497. 38-6-5

GOOD BUGGY, $20; surrey, $20; pony cart, $15. Ivy 1497. 37-8-5

WANTED—Two-horse wagon, in good repair. Will rent or buy if cheap. Address Box 37, care Georgian. 34-8-5

WANTED—Good, well-kept horse for keep to be used in real estate business; best of care; moderate use. I. C. McCrory, College Park. 5-8-3

FOR SALE—If Mrs. Albert Bellingrath, 177 Crew Street, will mark this and have it in hand when the "Want Ad" man calls Friday she will receive a new dollar bill.

## FOR SALE—MISCELLANEOUS.

FOR SALE—About 10,000 second-hand bricks cheap; also vacant lot; big bargain. Apply 1045 E. Fair Street. 5-7-29

FOR SALE, CHEAP—Big cedar chest, $10, and cedar-lined wardrobe trunk, $15. Mrs. Johnson, Box 54, care Georgian. 203-5-7

FINE CARNATIONS 60c per dozen. Alta Vista Floral Co., 601 Sells Ave. West 135. 5-5-31

BURGLAR PROOF—If Mrs. Mary Whatley, 124 Garnett St., has this ad marked when the "Want Ad" man calls Friday she will receive a dollar for the trouble.

AUTOMATIC REFRIGERATOR
Pays for itself in ice-saving. $17.50 to $75.00.
C. H. MASON,
6-8 WEST MITCHELL STREET.

25 H. P. PORTABLE saw mill outfit for sale cheap. Royal Lumber Co., Atlanta, Ga.

SHAVINGS for sale. Two-horse load, $1.00. Royal Lumber Co., Oakland City. 5-3-20

FOR SALE—Bedstead and bureau in good condition; bargain for cash. Address Bargain, Box 102, care Georgian. 30-3-5

A NEW BROOM DOES NOT SWEEP CLEAN.
LET US prove this in your home by free demonstration. Full particulars at 107 Temple Court Building. L. R. Sires, agent. Phone Main 667. 5-2-30

FOR SALE—Two pool tables, practically new; been in use in club room and not hurt; must sell at once; bargain; original cost $400. Address P. O. Box 87, Jonesboro, Ga. 5-1-6

C. S. HULLS & Co., Atlanta. F. R. Logan & 4-20-32

BANKRUPTCY blanks, $1.50 per set. Warranty deeds, bonds for title, Mortgages, contracts, Stock certificates and bonds. Bennett's, 25 South Broad. 201-20-13

FOR SALE—Sweet potato plants for sale, $1.25 per 1,000. L. W. Bates, Lakeland, Fla. 33-21-4

SEND $1 for 500 extra early sweet potato plants, lemon yams, or 500 Bermuda onion plants, the big kind. Address the Model Farm, Tifton, Ga. 3-20-7

SIGNS BROWN SIGN & PAINTING CO., 77½ Whitehall. M. 3780. 3-18-33

SAFES, FILES, cabinets, new and second hand. Gookin Bank and Office Equipment Company, 113-115 N. Pryor Street.

NEW RUBBER TIRES put on your baby carriage. Repaired, repainted and re-covered. Phone Ivy 3076. Robert Mitchell, 229 Edgewood Avenue. 2-12-9

KENT SIGNS signifies best quality. Kent Sign Co., 130½ Peachtree Street. 3-5-26

NO. 10 SNOWDRIFT 87½c, country eggs 19½c dozen, 40c coffee 28c pound, 30c coffee 22c, 25c coffee 19c pound. Cash Grocery Co., 118 Whitehall. 2-21-7

WE RENT good pianos $3 per month up. We sell good pianos $5 per month up. R. P. BECHT COMPANY, 107-108-109 Temple Court Building. Main

## PIANO BARGAINS.

PIANOS AND PIANO PLAYERS.
SOLD at the lowest prices and on the most reasonable terms at which first-class instruments can be handled. Behr Bros., Newby & Evans, Ludwig and others. Call and see me before you buy.
WALTER HUGHES, 88 N. Pryor St. 2-29-2

FOUND—One dollar, if Mrs. M. S. Orr, 645 Washington Street, finds this ad and has it marked when the "Want Ad" man calls Friday.

## BUSINESS OPPORTUNITIES.

A QUESTION—Will some busy moneyed man answer. My new patented device will make you wealthy. How can I get your attention. Will some man with nerve reply? Address P. O. Box 740, city. 44-8-5

WANTED—Party with $2,000. Very good paying business. Address Box 877, care Georgian. 5-7-3

FOR RENT—Dames Ferry Water Mills, 12 miles above Macon, Ga., on Ocmulgee River and Southern Railway. Milling in transit to all points. Capacity two cars per day; toll about 14 bushels per day. Address T. J. Carstarphen, 619 Poplar Street, Macon, Ga. 47-7-5

WANTED—Partner to push State agency; business will pay one 100 per cent; two thousand needed; bear investigation. H., Box 200, care Georgian. 5-7-5

WELL EQUIPPED job printing office in prosperous South Georgia city for sale; business good and terms can be arranged to suit the purchaser. Address Box 178, Swainsboro, Ga. 5-6-19

## FOR SALE.

ONE of the finest cafes in Chattanooga. Elegantly equipped. One of the best locations in the city. Place cost about $12,000. On account of the owner having two other businesses, he can not look after it. This place is making money now. Rent very reasonable. Only $6,500. Get this at once and make one-half of the money back the week of the reunion.

HALL BROS.,
120 East Eighth Street,
Chattanooga, Tenn.

PATENT RIGHT FOR SALE
A VALUABLE improvement on wall construction, damp, heat and cold proof; eliminates repairs; less insurance; perfectly sanitary. See the Modern Construction Company, rooms 408-409 Gould building, Atlanta, Ga. Phone

## Poultry, Plants and Seeds.

H. G. HASTINGS & CO.
SEEDS,

# Small Investment; Big Profit in Georgian "Want Ads"---Read for Profit---Use for Results

## AUCTION SALES.

AT AUCTION.

THE ENTIRE FURNITURE AND FURNISHINGS OF 111 WALTON STREET, INCLUDING MAHOGANY DRESSERS AND WASHSTANDS, BRASS BEDS, SOLID MAHOGANY CHIFFOROBE, COST $85; REFRIGERATOR, CHINA CABINET, OFFICE DESK, PARLOR FURNITURE, AXMINSTER AND BRUSSELS ART SQUARES, INLAID LINOLEUM, ETC., FRIDAY, MAY 9, 1913, AT 12 EAST MITCHELL STREET.

COMMENCING AT 10 A. M. FRIDAY WE WILL OFFER TO THE HIGHEST BIDDER THE ENTIRE FURNITURE AND FURNISHINGS OF 111 WALTON STREET, INCLUDING MAHOGANY DRESSERS AND WASHSTANDS, ELEGANT BRASS BEDS, ROLL-TOP DESK, SOLID MAHOGANY CHIFFOROBE, COST $85; MAHOGANY CHINA CABINET, VERNIS-MARTEN IRON BEDS, BLUE RIBBON SPRINGS, FELT MATTRESS, FEATHER PILLOWS, FINE LOT OF ROCKERS, ENAMEL-LINED REFRIGERATOR, THREE-PIECE MAHOGANY PARLOR SUIT, UPHOLSTERED IN GENUINE LEATHER; EARLY ENGLISH LIBRARY TABLES, INVALID'S CHAIR, SOLID MAHOGANY FIVE-PIECE BED ROOM SUIT, COST $225, QUARTERED OAK DINING TABLE, TURKISH LEATHER ROCKERS, LAWN BENCHES, SET OF MAHOGANY DINING CHAIRS, PORCH SCREENS, MAHOGANY AND OAK LIBRARY TABLES, EARLY ENGLISH CHINA CABINET, SEWING MACHINE, LACE CURTAINS, BED SPREADS, AXMINSTER AND BRUSSELS ART SQUARES, INLAID LINOLEUM, HALL RUNNERS, COCO MATTING AND MANY OTHER THINGS TOO NUMEROUS TO MENTION. IF YOU ARE IN THE MARKET FOR ANY FURNITURE, IT WILL PAY YOU TO ATTEND THIS SALE. SALE STARTS AT 10 A. M. PROMPTLY FRIDAY, MAY 9.

CENTRAL AUCTION COMPANY,
12 East Mitchell Street.

## MEDICAL.

DROPSY CURED—Relieves shortness of breath in 36 to 48 hours. Reduces swelling in fifteen to twenty days. Collum Dropsy Remedy Company, 408 Austell Bldg., Atlanta, Ga. 5-25-12

DEWBERRY'S DELIGHT.

WORKS while you sleep. It acts on the liver, bowels and the kidneys and removes the foul waste matter from the intestinal tract that causes 90 per cent of all human ills. Office, 98 Ashby Street. 4-9-16

DR. EDMONDSON'S Tansy, Pennyroyal and Cotton Root Pills, a safe and reliable treatment for painful and suppressed menstruation, irregularities and similar obstructions. Trial box by mail, 50c. Frank Edmondson & Bro., manufacturing chemists, 11 North Broad St., Atlanta.

HELP WANTED—A Georgian want ad will find it. If Mrs. W. G. Holly, 171 Woodward Avenue, will find this and have it marked when the "Want Ad" man calls Friday he will present her with a dollar.

THE ATLANTA GEORGIAN
Published by The Georgian Company, 20 East Alabama St., Atlanta, Georgia.

Entered at Atlanta postoffice as second-class matter.

Subscriptions Payable in Advance.
One year, mail, postage prepaid, $5.00
Six months, mail, postage prepaid, 2.50
Three mos., mail, postage prepaid, 1.25
One month, mail, postage prepaid, .45

Subscriptions Payable in Advance.
Delivered by carrier, one year ..... $5.20
Delivered by carrier, six months .. 2.60
Delivered by carrier, three months. 1.30
Delivered by carrier, one month .... .45
Delivered by carrier in Atlanta and other cities, one week ..... .10

## AUTOMOBILES
For Sale, Repairs and Accessories.

FOR SALE—Six-cylinder Thomas 40, shaft-drive pulley, equipped in splendid condition. Call Thos. Donaldson, Main 3011. 5-8-16

FOR SALE OR EXCHANGE—One five-passenger combination Q Maxwell car, in good condition. Will trade for two-passenger Ford or sell cheap. Address Lock Box 22, Dallas, Ga. 61-5-4

FOR SALE—My four-seated 40-horse-power Peerless car. Also two-seated runabout. Very cheap. Jack, Box 39. care Georgian. 39-2-6

HIGHEST proof gasoline and automobile oils a specialty. We handle all makes of tires. Automobile accessories. AUTO OIL AND GASOLINE CO., 71 N. FORSYTH STREET. 4-4-59

BIG bargain in a five-passenger touring car; fully equipped; $299 cash. 35 N. Forsyth St. 5-7-8

Good Used Cars
At Reasonable Prices.

Courier Roadster, fully equipped, electric lights ..... 275.00
Buick Model 10 Roadster, electric lights ..... 325.00
Overland four-passenger, newly painted, new top ..... 350.00
Primo Touring Car, new top and seat covers ..... 450.00
Maxwell Roadster, Sportsman type, model Q, fully equipped, electric lights ..... 375.00
Maxwell Touring, model G, four-passenger, fully equipped ..... 450.00

These cars are in good running condition and worth more than the prices quoted above.

BUICK MOTOR COMPANY,
241 PEACHTREE ST. 4-11-4

ATLANTA RADIATOR CO.
REPAIRING and manufacturing. Lamp and fender work. 72 Ivy Street. Atlanta phone 3816.

WARNING TO INFRINGERS AND IMITATORS.

LIQUID TIRE TONIC IS PROTECTED BY U. S. DUYREA PATENTS NO. 878551 AND ALL INFRINGERS, AGENTS OR USERS ARE HEREBY NOTIFIED THAT THEY MUST ANSWER IN THE COURT FOR VIOLATION OF THIS LAW. LIQUID TIRE TONIC COMPANY, KANSAS CITY, MO. 4-3-42

THOR MOTORCYCLES, repairs and accessories; best equipped repair shop in city. We will take care of you. Southern Motorcycle Co., 116 Edgewood Ave. 3-26-31

DOBBS TIRE REPAIR CO.
WE REPAIR AND SELL ALL MAKES OF TIRES AND TUBES. 226 PEACHTREE STREET. PHONE IVY 5646. 4-1-3

VULCORINE

IS ONE practical solution of the tire trouble; it is chemistry, scientifically applied; it has been examined and approved by Edgar Everhardt, professor in charge of department of chemistry at Atlanta College of Physicians and Surgeons, and is guaranteed to give satisfaction or money refunded. Vulcorine Co., 309 Peachtree St. 3-25-45

WE have several Flanders chassis and will build body and paint car to your order. Bargain prices. Don't buy any second-hand car until you see us. NORTH PRYOR GARAGE, NORTH PRYOR PLACE. 4-2-28

A 1911 FOR-PASSENGER CADILLAC; best car ever built and we will let you see us overhaul it and put it in brand new shape; price right. Come see it. Travis & Jones, 26 James Street, third floor. 3-1-54

### Automobiles For Rent

DUNHAM MOTOR CO.
FIVE and seven-passenger cars. Garage, 112 East Ellis Street. Call Bell phone Ivy 2496 day, Main 4325 night. 3-21-22

### Tire Repairing

HIGH-GRADE STEAM VULCANIZING. Retreading a specialty. Prompt attention given express shipments. Sanderson-Steer Vulcanizing Company, 160 Spring Street, Atlanta, Ga. 3-23-15

### Motorcycles.

MOTORCYCLES ** EASY TERMS ** BICYCLES.
EXCELSIOR motorcycles, high-grade bicycles; complete line new and used bicycles and motorcycles; complete stock parts and accessories; modern service depot. Lowest prices; easy terms. ALEXANDER-SEEWALD CO., 145-147-149 Edgewood Avenue. Phone Ivy 1609. PHONE FOR DEMONSTRATION. 4-1-72

WINDSHIELDS.
RADIATORS, lamps, fenders, repaired as good as new. Mfrs. all kinds sheet metal work. Warlick Sheet Metal Co., 248 Edgewood.

Castiron Welding
AUTOGENOUS METHOD.
AUTO AND ALL MACHINE PARTS.
METAL WELDING COMPANY
MAIN 4013. 56 CRUMLEY STREET. 2-26-6

## REAL ESTATE FOR SALE.

IN one block of Ansley Park I have a lot 50x188 that I want to sell for $700. I will take $50 cash and $15 per month. Address "Mack," Box 17, care Georgian. 5-8-6

BETTER see Fernwood (Peachtree Road) before all the best lots are sold. Frontage 50 to 200 feet and depth 200 to 500 feet. Prices $250 up; no interest. Plats at Charles P. Glover Realty Company, 2½ Walton Street. Phone Ivy 3390. 5-8-7

MY EQUITY in choice West Side lot, worth $700 to $800, for a little less than $100. Address Real Estate, care Georgian. 31-8-5

SUBURBAN COTTAGE, in strictly white neighborhood, convenient to school, stores and churches; five rooms and hall; $1,500. Terms, $150 cash and $15 per month. Address Owner, P. O. Box 150, Atlanta, Ga. 5-5-1

AM LEAVING city and must sell my house at 23 Rosalia Street, near Grant Park; nearly new; good neighborhood; six rooms; all conveniences. B. F. Adams. 44-7-5

FOR SALE—By owner, one new, up-to-date two-story six-room house, North Side, 12 Greenwood Avenue; also new, modern five-room house at 38 Brobst Avenue; cheap city lots on time. Write J. M. Berriman, 515 Third National Bank Building, or phone Ivy 1421. 5-7-7

I HAVE two farms, 125 acres, and one 75 acres. Will exchange one or both for vacant lot. Call Milton. Main 2053. 5-8-24

I AM offering 6 brand new 5-room bungalow in Inman Park for $2,650 on attractive terms of $250 cash and $20 per month. This has combination fixtures and all conveniences. Sam, Main 2854. 5-6-4

NEAR Peachtree, all improvements, ideal home site, as low as $10 per ft. on terms. Great investment. Box 468, care Georgian. 35-6-5

LEASE OR SALE—Artistic bungalow; screened, tiled, furnace, garage. Address "Ansley Park," care Georgian 93-4-5

LET US BUILD you a home. Will buy you a lot or pay off your lot. Terms to suit. 400 Temple Court. Main 4189. 4-18-43

I HAVE seven acres, three-room house, half block car line, all cultivated, fine for trucking, will exchange for small renting property. Call Milton, Main 2053. 5-3-24

Spring Street, near Twelfth Street, two-story nine-room house; price $5,500; $750 cash required; balance easy terms, if desired. Address G. A. Dunlop, 201 Mutual Building, Richmond, Va. 5-3-9

WORK—If you want a position, Georgian want ads will find it. If Mrs. E. A. Baughn, 84 Broyles Street, has this ad marked when the "Want Ad" man calls Friday she will receive a dollar bill.

FOR SALE—Beautiful lot, 60 by 232 feet; $1,600; right on Peachtree. Easy terms. See me quick. Address Peachtree, Box 800, care Georgian. 5-2-4

### REAL ESTATE FOR SALE OR EXCHANGE.

OFFER my nice home on North Side, mile limit, double car line, $8,500; easy terms. Good for investment. Owner, Phone Ivy 2414-J. 9 200-5-7

FOR BEAUTIFUL HOMES and building lots in College Park, the most desirable suburb of Atlanta, see I. C. McCrory.

WANTED—To buy or in part exchange for a residence, 5 to 8 rooms. Answer H. H., this office. 211-5-3

### EXCHANGE—REAL ESTATE.

WANTED—To buy or in part exchange for a residence, 5 to 8 rooms. Answer H. H., Box 500, care Georgian. 211-5-3

### FARMS FOR SALE.

FOR SALE—Beautiful ten-acre tract on paved road; five miles from city, $500 per acre; easy terms or would exchange for house and lot. See Mr. Babb, on Mayson and Turner's Road. 5-8-2

MARKET BASKET—If Mrs. Belle Milner, 121 Capitol Square, reads this as she does the Market Basket, and has this ad marked when the "Want Ad" man calls Friday, she will receive a dollar bill.

ACREAGE—Twenty acres on Fairburn car line, four-room house, beautiful grove, running water; fine orchard of Yates apples; $2,750. It's a bargain; $500 cash. I. C. McCrory, College Park. 5-8-1

### REAL ESTATE WANTED.

WILL MAKE good cash payment on six-room cottage in North Boulevard section. Must buy soon. Reifer, Box 849, care Georgian. 5-6-2

# The Georgian's Rent Bulletin

## ROOM AND BOARD.

FOR RENT—To gentlemen only, with or without board, cool, delightful rooms, private home, on car line. 338 Pulliam. Main 5438. 5-8-26

402 PEACHTREE.

NICELY furnished rooms, with best of table board. Ivy 3157-L. 5-8-30

87 E. NORTH AVE.

BEAUTIFULLY furnished rooms, excellent table board. Ivy 2422-J. 5-8-27

ONE nicely furnished front room with board for couple or gentlemen, at 74 Forrest Ave. Ivy 4345. 5-8-16

WANTED BOARDERS—Splendid rooms and board in West End home. Bell Phone West 568-J. 41-8-5

BOARD for gentlemen; reasonable rate, all conveniences, pleasant surroundings, best fare. Write Box 60, Georgian.

CAN ACCOMMODATE two business men or ladies with nice cool rooms, also breakfast and 6 o'clock dinner. 30 East Cain. Ivy 3903. 5-7-12

ONE large downstairs room for two; private bath, hot and cold water; electric lights; terms reasonable. 223 North Jackson. Ivy 5235-L. 5-6-23

SIX gentlemen can secure first-class room and board in private family, large, airy rooms, bath. Apply 16 Ponce DeLeon Avenue, corner Church. Bell, Decatur 318. 5-6-17

BEST MEALS IN TOWN, $3 WEEK. ROOM AND MEALS, $4. 197 SOUTH PRYOR. CALL MAIN 5048. 5-5-30

ROOM AND BOARD for couple, either sex, in private West End home; all conveniences; reasonable. Phone West 1255. 70 Grady Place. 5-5-26

COUPLE can secure front room and board; all conveniences. 338 West Peachtree. Ivy 6908-J. 5-5-23

WANTED—Boarders; nice rooms and board at 119 S. Pryor Street. 26-5-5

NEATLY furnished room with good board. 45 Irwin. Call Ivy 5843. 5-3-13

LARGE, light room, with board, in an elegantly furnished private, modern home, in the prettiest part of the city; everything strictly first-class; a real pleasant home to a refined, permanent couple; references. 619 West Peachtree. Mrs. Corey. Ivy 5635-J. 5-1-26

PEACHTREE INN.

Peachtree and Alexander Sts. American plan $7.50 week up. Room to yourself. European, $3 week up. 1-9-34

36 EAST NORTH AVE.

BETWEEN the Peachtrees; nicely furnished rooms and excellent table board. Ivy 6501. 4-28-16

NEATLY furnished rooms; homelike cooking, also table board. 127 Capitol Avenue. Main 5172-J. 4-23-7

## ROOMS AND BOARD.

### Wanted.

WANTED—By young man, room and board, North Side. Address J. P., care Georgian. 203-5-6

WANTED—Mrs. Mattie L. Catchings, 357 Capitol Avenue, to find this ad and have it marked when the "Want Ad" man calls Friday. He will present her with a dollar.

WANT ROOM and board, private family. Would like to exchange part German, music and dancing lessons. First-class references. Address Bepe, care Georgian. 201-5-7

TWO LADIES desire room and board in private family. Will furnish same. North Side preferred. References. Address Room, care Georgian. 200-5-7

## ROOMS FOR RENT.

### Furnished.

NICELY furnished large front room, with private bath. 64 Forrest Ave. 5-8-29

F R F R
TWO light housekeeping rooms, adjoining bath. $15 per month. 371 Glenn St. 5-8-25

FURNISHED front room, close in. 65 Woodward Ave. Main 1548-J. 5-8-18

LARGE room, four windows, nice porch, electricity, bath, telephone; close in. 62 Williams St. Ivy 6760-J. 5-8-20

FURNISHED rooms; private home; all conveniences; hot and cold baths. 19 E. Harris. Ivy 6349-J. 5-8-11

FOR RENT—Two lovely front rooms, neatly furnished, all conveniences, close in, for gentlemen. 127 Capitol Avenue. 5-8-5

TWO nicely furnished rooms to four young men; separate beds; hot water, bath; all conveniences. Ivy 1295, 358 Peachtree St. 5-8-15

THREE nice furnished rooms; hot and cold bath. Main 2286. 5-8-12

FOR RENT—Four large, beautiful unfurnished rooms; hall and private bath, hot and cold water; gas range, connected, suitable for light housekeeping, or will furnish and rent to gentlemen or en suite. Ivy 7089-J. 5-1-24

FURNISHED ROOMS—Near in; private location; cool rooms; for gentlemen. 11 Cone Street. 29-7-5

TWO connecting furnished rooms, for rent. 306 South Pryor Street. 26-8-5

NICE furnished rooms, with bath, for light housekeeping. 108 Pulliam St. Phone Main 5046. 202-5-8

FOR RENT—Furnished rooms in modern apartment building, newly papered and painted; steam heat; all modern conveniences; within four blocks of the Candler building. Call 506 Empire Life Building or phone Main 1897. 2-1-14

NICELY furnished room for rent on North Side; $20; all conveniences. Phone Ivy 3656-J. 5-7-11

ONE nicely furnished room for two gentlemen or couple without children, with or without board; private home; Grant Park section. Main 3606-J. 5-7-21

NEWLY furnished; private family; all conveniences; close in. 82 West Harris. Ivy 3607-J. 5-6-20

ONE furnished room for rent to couple without children. 39 West Linden. 5-6-21

LIGHT housekeeping rooms; completely furnished; very cool and light. 85 E. Fair St. 5-6-25

NICELY furnished room adjoining bath, on Linden Ave. between the Peachtrees. Private family. Ivy 6246-J. 5-6-18

LARGE front room, with board, in small family. 148 West Peachtree. Ivy 5775-J. 5-5-28

FURNISHED ROOM for rent, 283 North Boulevard. No children. Ivy 3406-J. 5-5-11

DELIGHTFUL furnished rooms, near business center; all conveniences; desirable location. Trinity Apartment No. 2. 203-30-4

TWO furnished housekeeping rooms, $4 per week; front bed room, $2.50. 34 Carnegie Way. 49-7-5

VERY LARGE front room on first floor; all conveniences; $8 month. West 806-J. On car line. 5-7-37

TWO connecting rooms, furnished complete for housekeeping, in private family; sink in kitchen. All conveniences. 78 West Baker. 5-7-32

BEAUTIFULLY furnished room, new home, every convenience; also large sleeping porch. West 350-J. 4-30-24

TWO OR THREE beautifully furnished rooms, complete for light housekeeping; lovely pictures, electricity, sink in kitchen, hot bath. Bell phone. Best location, with owner. 296 Washington. 5-7-23

ROOM FOR RENT—Elegantly furnished; within three blocks of Candler Bldg. Call at Apartment 1, The Oglethorpe, 195 Ivy St., or phone Ivy 789. 200-5-7

TWO upstairs furnished rooms for housekeeping. 53 Crew St. 5-7-23

## ROOMS FOR RENT.

### Furnished.

DELIGHTFUL front room, one block from Candler Building. Apply Apartment 1 The Wellington. Ivy 5933. 5-7-20

ONE nicely furnished front room; private home; $10 per month. 215 Courtland St. 38-7-5

ONE excellent room, with or without board; private home; North Side. Ivy 6221. 4-30-19

NICELY furnished room adjoining bath, private family, close in. 45-B East Cain Street. 41-6-5

NICELY furnished room; all conveniences; gentleman preferred. Main 2378-J. 5-5-22

NICE front room, suitable for couple or two young men, at 109 Washington. 5-5-25

LOVELY furnished front room, North Side, walking distance; private home. Phone Ivy 2098-J. 5-4-44

FRONT rooms, furnished, hot and cold bath, close in. 311 Whitehall, Atlanta phone 4810. 5-3-32

TWO very large furnished rooms, large closets, plenty of hot and cold water, excellent table board; also large garage; easy to get in and out. Apply 121 Capitol Square. 5-3-31

LARGE, beautiful front room, perfectly grand for summer; North Side. Ivy 6603. 5-2-36

FOR RENT—Furnished rooms; nice location. 911 Peachtree Street. Ivy 6174. 5-2-22

HANDSOMELY furnished large front room, private bath, shady lot; gentleman preferred. "Peachtree," Georgian. 95-4-5

### Unfurnished.

THREE connecting rooms, gas, sink in kitchen, near Highland Ave. 428 Greenwood Ave. 5-8-22

UNFURNISHED rooms, $7 each per week. One furnished, $5 monthly. Working people. 5 Oglethorpe Court. (Entrance 44 E. Cain St.) 200-5-8

FIVE beautiful upstairs rooms; bath, gas, electricity and use of phone, with couple. 11 North Moreland Ave. 206-5-8

FOUR ROOMS, upstairs; private bath, electric lights, gas; to refined couple. Atlanta phone 277. 5-7-15

TWO unfurnished connecting rooms, adjoining bath, suitable for light housekeeping, on good car line, with private family. Apply M. Overton. Ivy 3800. 5-7-17

THREE large connecting rooms to couple without children. 32 Castleberry Street. 5-7-16

ENTIRE first floor, consisting of four very large rooms and large hall. In first-class neighborhood. Call Ivy 6705. 5-7-18

THREE connecting rooms in Kirkwood, adjoining Sutherland Terrace. Vacant June 1. Call Decatur 223. 26-6-5

THREE or four connecting rooms, city water in kitchen; garden, chicken yard and cow if desired. Corner Holderness and Greensferry, West End. 5-4-31

### Furnished or Unfurnished.

ROOMS for rent, furnished or unfurnished. 467 Whitehall. 5-8-21

FOR RENT—Four large, beautiful unfurnished rooms; hall and private bath, hot and cold water; gas range, connected, suitable for light housekeeping, or will furnish and rent to gentlemen or en suite. Ivy 7089-J. 5-1-24

THREE elegant unfurnished rooms, upstairs, with bath; one furnished room, downstairs. 82 Angier Avenue. Private family. No children. Ivy 6824-J. 5-6-14

THREE comfortably furnished or unfurnished rooms for light housekeeping; refined home; would prefer middle-aged couple. Call mornings. 296 Rawson. Main 3376. 5-4-33

NICE furnished or unfurnished rooms; good location; close in; on North Side. Ivy 2903. 5-2-19

## APARTMENTS FOR RENT.

### Furnished.

NICELY furnished five-room apartment in the Colonial, 84 E. North Ave. Ivy 847-L. 5-8-33

FOR RENT—During June, July and August, nicely furnished upstairs apartment consisting of four rooms, bath and large hall, sleeping porch; also front and back porches. In quiet neighborhood and in the coolest part of city. Only a block and a half from car line. Has to be seen to be appreciated. For other information call Ivy 6085 or apply to 433 Spring Street. 5-8-9

SUITE of three delightful rooms, furnished for housekeeping; no children; private home; references required. 159 East Pine Street. Ivy 6823-J. 5-7-35

$10—FIRST FLOOR housekeeping apartments; extra good furnishings, parlor, phone and water; walking distance. Atlanta phone 5828-B. 5-6-27

FURNISHED apartments of three rooms, with stationary washstand, for couple. 266 Whitehall. 5-5-28

### Unfurnished.

WANTED—To sub-lease my unfurnished apartment, all modern conveniences. Apartment H, 312 Rawson Street. Phone Main 6478-J. 5-5-24

APARTMENT NO. 5 Werner Apartments; three rooms; light and airy. Possession May 15. W. H. L. Nelms, 49 Washington Street. 5-4-38

LOST—Mrs. A. L. Chiles, 20 Hill Street, will lose one dollar if she fails to read this and have it marked when the "Want Ad" man calls Friday.

FOR RENT—Six-room steam-heated apartment; close in; North Side. Stewart & Cooper, 317 Peters Building. Main 1228. 4-30-45

IN THE HERBERT, 244 Courtland Street, close in, on North Side, six rooms and bath, front and back porches, steam heat, hot water, janitor service, rent $42.50. Reference required. Apply Herbert Kaiser, 411 Atlanta National Bank Building. Phone Main 276 or janitor on premises. 4-25-29

## HOUSES FOR RENT.

### Furnished.

SUMMER rent; delightful furnished home; large, shady lot; reasonable rent. "Between Peachtrees," Georgian. 96-4-5

FURNISHED six-room bungalow, including linen, china, silver. Located on Ponce DeLeon Avenue. $55 per month. For June, July, August. Phone Ivy 3111-J. 40-7-5

FOR RENT—For the summer, furnished house. Call Ivy 1316. 204-5-6

COMPLETELY furnished seven-room house for summer. References required. 98 Main 4170-L. 5-5-12

### Unfurnished.

FOR RENT—June 1st, my home on East Lake car line, South Kirkwood; seven rooms, with modern conveniences; large grounds, elevated and with beautiful shade. W. C. Cousins, 416 Kiser Bldg. Phone 463 Decatur Exchange. 42-8-8

FOR RENT—Eight-room new house with sleeping porch, overlooking Piedmont Park, 118 East Eleventh Street. Price $40 month. Apply at 845 Piedmont Avenue. Thomas Mayson. 26-8-5

## HOUSES FOR RENT.

### Unfurnished.

445 LUCKIE STREET—Eight rooms; good location. 99 Central Place. Seven rooms, close in; cheap rent. Call Webster, Day, Main 2106; night 2506. 905 Fourth National Bank Building. 5-7-203

OUR RENT list describes everything for rent. Call, write or phone for one. Ivy 3390. Charles P. Glover Realty Co., 2½ Walton street. 2-13-49

GEO. P. MOORE,
Real Estate and Renting.
10 Auburn Avenue.
FOR RENT.

AT No. 212 Rawson Street, corner Central Avenue, we have a second-floor flat of six rooms, carrying all modern conveniences. The walls have just been retinted, and the house is in first-class condition; within ten minutes' walk of center of the city; close to school, and in best section on the South Side. Price $27.50.

NO. 8 Connecticut Avenue, Edgewood, Ga. At this number you will find a six-room cottage, with all conveniences, except bath; large lot; house is in good repair. This is an ideal place for any one who desires to raise chickens, as the lot is very large.

### Furnished or Unfurnished.

FOR RENT—Furnished or unfurnished nice 5-room cottage. Call 68 Currier after 9 a. m. 5-8-32

## STORAGE ROOMS FOR RENT.

ONE large room for storage; private residence; near in. Phone Ivy 1519-J. 5-5-27

## OFFICE SPACE FOR RENT.

OFFICE space for rent, with use of telephone. 419 Empire Bldg. Phone Main 3168. 5-8-19

DESK room for rent; also furniture; $5 month for space. 715 Temple Court. 204-5-8

OFFICE SPACE on Marietta Street near City Hall; rent reasonable. Box 69, care Georgian. Phone Ivy 3094-J. 37-6-5

DESK SPACE with use of telephone. Apply 533 Candler Bldg. 4-25-9

## STORES.

### For Rent.

STORE ROOM used as a shoe shop, good location. By taking same now can keep present trade. Inquirer, 209 South Pryor Street. 5-6-30

## ROOMS WANTED

### Furnished.

WANTED—Two connecting rooms, furnished for light housekeeping; Grant Park section preferred. Address P. O. Box 604, City. 36-7-5

### Unfurnished.

THREE or four rooms in Grant Park section by couple. Address Couple, care Georgian. 207-5-6

## HOUSES WANTED.

### Furnished.

RESPONSIBLE person wishes to care for home during summer. Address G. Box 700, care Georgian. 33-8-5

### Unfurnished.

WANTED—To rent for occupancy about May 25, seven or eight-room house, convenient to car line and in good locality. H. C. Wheeler, 206 Southern Railway Bldg. 5-6-11

## REAL ESTATE AND CONSTRUCTION NEWS

### Final Deliberation On Whitehall Grade

The final arguments, pro and con, in the Whitehall Street grade matter will be heard tomorrow afternoon at 3 o'clock by the streets committee of Council at the City Hall, and a decision will be reached as to whether or not $50,000 will be raised and appropriated for the work. Some 500 persons are expected to attend the meeting, since various interests are affected. A large majority of the property owners, it is said, favor the proposed grade, while a few are holding out.

The proposition is to cut down eight feet at Trinity Avenue and to fill that much at Brotherton. The extent of the grading will be from Mitchell Street to the intersection of Forsyth and Whitehall, and the effect of it, according to the people who are in favor of it, will be to help the entire South Side.

Property owners have promised $15,000 to $20,000, and Council will be asked to give the balance.

**Realty Transfers Show Gain.**

Realty transfers took a big jump in the eighteenth week of 1913, as compared with the eighteenth week in 1912, according to The Fulton County Daily Report. In the former week they totaled $1,081,923, while in the latter the aggregate was $937,099. The number in each instance was the same, 233. Mortgage and loan deeds, personalty items and building permits, were less in both number and amount in 1913, but cancellations jumped more than $20,000.

**Big Loan Deed Recorded.**

A loan deed made April 1 and involving $65,000 has gone to record from the United States Mortgage and Trust Company of New York to the Mutual Life Insurance Company, on the property at the intersection of Peachtree and Ivy Streets. This lot extends 171 feet southward, 97.4 westward and 160 feet northward.

**Large Building Permits.**

Having examined plans for the Y. M. C. A. building on Luckie Street and the Livingston Wright apartment at East North Avenue and Willow Street, Building Inspector Hays has issued permits to build. The former is to cost $250,000 and the latter $60,000.

**Austin Joins Ansley Agency.**

J. M. Austin, who started the Maxwell Automobile Agency in Atlanta and who later was agent for the Marion car, has joined the sales force of the Edwin P. Ansley real estate agency. Mr. Austin is well versed in salesmanship and his friends predict that he will do well in real estate. He hails from South Carolina, but has been in Atlanta five or six years.

**Church to Start Building.**

Although the Central Baptist Church has owned for several months its lot at the corner of Cooper and Whitehall Streets, the erection of the church is not expected to start before 90 days. The board of deacons had a meeting the other night to talk about plans, and will have something definite to announce in a short while.

**Manufacturing for Peachtree.**

Light manufacturing will soon start in the lofts of the building at the northeast corner of Peachtree and Cain Streets. The Southern Candy Company has leased from J. Carroll Payne, owner, through Fitzhugh Knox, builder, the second story of this building for candy manufacturing and the first floor for retail purposes.

**Johnson Motor Co. Lease.**

Another automobile concern has located on Peachtree. The Johnson Motor Company, agents for the Stevens-Duryea, the Little Six and the Chevrolet automobiles, has leased from Dr. J. W. Roberts, through Turman, Black & Calhoun agency, half of the two-story and basement building at 455 Peachtree Street. The lease is for five years and the consideration $3,000 a year. This is the south half of the building, the other portions being leased to the Hendee Manufacturing Company, makers of the Indian motorcycle.

**Christian Science Church.**

The Christian Science Church, at the northeast corner of Peachtree and Fifteenth Streets, is fast assuming definite proportions. Workmen have completed the foundations and have done a good part of the outside brick work. This church will cost about $85,000 and will be one of the handsomest in the city.

**Building Permits.**

$250,000—Y. M. C. A., 71 Luckie Street, eight-story reinforced concrete building. King Lumber Company.

$60,000—James L. Wright, North Avenue and Willow Street, three-story brick apartment. R. M. Walker.

$1,200—Dr. R. H. Adair, 418 North Boulevard, alterations and additions. Day work.

$1,300—Mrs. Van Epps Williams, Van Epps Street, one-story frame dwelling. Day work.

$4,000—C. H. Black, Hayden, Luckie and Harris Streets, one-story brick building. Day work.

$700 each—A. H. Almand, 264-266 South Humphries Street, two one-story frame dwellings. Day work.

$2,400—Mrs. Annie E. Owens, 178 Forrest Avenue, repair fire damage and make alterations. J. A. Fischer.

## REAL ESTATE FOR SALE.

IMPERIAL COUNCIL OF SHRINERS: WE WANT YOU IN 1914. A HEARTY WELCOME AWAITS YOU.

Sharp & Boylston

GEO. P. MOORE
Real Estate and Renting.
10 Auburn Avenue.
EXCHANGE.

PIEDMONT AVENUE LOT, 45 feet front; two blocks of new Hurt Building, just off Edgewood Avenue. Will exchange for negro renting property or vacant lots. Price $13,500.

BOARD WANTED—If you want boarders, Georgian "Want Ads" will find them. If Mrs. O. Warwick, 57 Crew Street, finds this and has it marked Friday when the "Want Ad" man calls she will receive a dollar bill.

$1,500—$500 CASH.

Six-room house, adjoining plant of Atlanta Steel Company. Arranged for two families. House almost new and in good condition. Always rented for $15 a month.

Lot 45x150. Well shaded and drained. Just outside the city. No city taxes. A 10¼ or 11 per cent investment.

J. D. COLLINS,
201 Peters Building.
Phone Main 890, Residence Phone Main 2502-J. 5-8-28

IMPERIAL COUNCIL OF SHRINERS: We want you in 1914. A hearty welcome awaits you.

WARE & HARPER
725 Atlanta National Bank Building.

## REAL ESTATE FOR SALE. REAL ESTATE FOR SALE.

### BUILDING LOTS, BEDFORD PLACE, 10 PER CENT CASH

THESE LOTS are strictly choice, elevated, all improvements and close to Piedmont Park. Go out and look at the lots on the east side of Bedford between Seventh and Eighth. See the money being spent for improvements, note the class of houses going up, then try to find something as close in equally as good for $60 per foot. You CAN'T DO IT.

WE CAN sell nine lots, 51x160, all improvements down, for $2,750 each.

Terms: $275 cash, $275 each year for four years, balance at the end of five years. ONLY SIX PER CENT INTEREST.

Good lots are the sure money-makers. You can't make a mistake in buying such property as this on terms so liberal.

Just remember, it's always the land that advances.

STUDY THE MAP, see what big things are crowded around this particular section, then go out and look the land over, see what little property is not built up, then price that in built-up blocks and you can prove to yourself that a profit is sure on these lots on Bedford Place.

You can double your investment in a year.

Imperial Council of Shriners: We want you in 1914. A hearty welcome awaits you.

Chas. P. Glover Realty Co.
2 1-2 Walton Street.

IMPERIAL COUNCIL OF SHRINERS: We want you in 1914. A hearty welcome awaits you.

THOMSON & LYNES
18-20 Walton Street. Phone, Ivy 718.

IMPERIAL COUNCIL OF SHRINERS: We want you in 1914. A hearty welcome awaits you.

THE L. C. GREEN CO.
305 Third Nat'l Bk. Bldg. Phones Ivy 2943, 4546

IMPERIAL COUNCIL OF SHRINERS: We want you in 1914. A hearty welcome awaits you.

GA. HOME & FARM CO.
114 Candler Building.

IMPERIAL COUNCIL OF SHRINERS: We want you in 1914. A hearty welcome awaits you.

EDWIN P. ANSLEY
Ivy 1600. Forsyth Building.

For Quick Sale--Owner Leaving City

BEAUTIFUL east front bungalow in Inman Park; six large rooms and bath; all conveniences; good garden; half block from car line. $4,150; must have substantial payment down. Ivy 6754-J. 26-7-5

Semi-Central Money Makers

$400 PER FOOT, WHITEHALL STREET, right where thousands are changing hands daily. We have a lot 85x265, facing railroad also. Adjoining owners want $600 and $700 per foot for same class of property. We can also get terms to suit you.

$1,400 PER FOOT, PEACHTREE STREET lot, 22x100, right in town. There is lots of little change to be picked up on this lot. Compare the price.

$2,000 PER FOOT, PEACHTREE CORNER, 50x100. If you buy this your fortune is made. Just let us tell you about it.

MARTIN-OZBURN REALTY CO.
Third National Bank Bldg. Phone Ivy 1276; Atlanta 208.

FOR SALE BY
GREENE REALTY COMPANY

GRANT PARK COTTAGE.

We have a 6-room cottage on one of the prettiest South Side streets, has all conveniences, and a real home to be appreciated. Only $3,500, on terms. SEE US QUICK.

511 EMPIRE BLDG. REAL ESTATE, RENTALS, LOANS. Phones 1599

# You May Find Just What You Have Been Looking for in These "WANT ADS"

REAL ESTATE FOR SALE. REAL ESTATE FOR SALE.

## WEST PEACHTREE STREET

WE HAVE an exceptional good bargain on West Peachtree Street, located between the intersection of Peachtree Street and Porter Place. A small amount of cash will handle the trade. THIS IS WORTH INVESTIGATING.

J. R. SMITH & J. H. EWING

REAL ESTATE, RENTING, LOANS.

Ivy 1513. 130 Peachtree Street. Atlanta 2865.

---

IMPERIAL COUNCIL OF SHRINERS: We want you in 1914. A hearty welcome awaits you.

## J. B. JACKSON

REAL ESTATE
213-14 PETERS BUILDING.

---

IMPERIAL COUNCIL OF SHRINERS: We want you in 1914. A hearty welcome awaits you.

## JOHN J. WOODSIDE

THOS. R. FINNEY, Sales Manager.
12 "Real Estate Row."

---

## A. J. MAYFIELD

REAL ESTATE AND RENTING.

49 S. Pryor St.

FOR RENT.

| | |
|---|---|
| 5-r. h., Exposition Street | $13.60 |
| 5-r. h., 49 Larkin Street | 20.00 |
| 5-r. h., 15 Wellborn Street | 15.00 |
| 4-r. h., 734 Elliott Street | 8.00 |
| 4-r. h., 14 Corley Street | 7.60 |
| 4-r. h., 30 Ridge Avenue | 9.50 |

These are all in fair shape. Necessary repairs will be made.

---

## NORTH SIDE HOME

8-ROOM, 2-story home; hardwood floors; 2 baths; driveway; sleeping porch; furnace heat; corner lot, 50x150; one of Atlanta's best residence streets. Price, $7,000, on easy terms. The best buy in the city. This price is for this week only. See us at once.

## R. C. Woodbery & Co.

REAL ESTATE AND RENTING.
803 EMPIRE LIFE BLDG. PHONE IVY 4726.

---

IMPERIAL COUNCIL OF SHRINERS: We want you in 1914. A hearty welcome awaits you.

## Brown, Strauss & Ward Company

REAL ESTATE, LOANS, RENTING. HOMES BUILT ON EASY TERMS.

Candler Building.
112 North Pryor Street. Phones: Ivy 3234-3235.

---

IMPERIAL COUNCIL OF SHRINERS: We want you in 1914. A hearty welcome awaits you.

## W. E. Treadwell & Co.

24 South Broad.

---

IMPERIAL COUNCIL OF SHRINERS: We want you in 1914. A hearty welcome awaits you.

## S. L. DALLAS

318-319 Fourth Nat. Bank Building.

---

IMPERIAL COUNCIL OF SHRINERS: We want you in 1914. A hearty welcome awaits you.

## R. O. COCHRAN

74-76 Peachtree Street.

---

## The Randolph Loan Company

IS PREPARED to make first mortgage loans on real estate, second mortgage loans and we buy and sell purchase money notes. We loan from $1,000 to $1,000,000. The rate of interest is 5, 5 1-2, 6, 6 1-2, 7, 7 1-2 and 8 per cent, depending on grade and size of loans. Come direct to our office. Quick service. We finance building propositions.
21 INMAN BUILDING. MAIN 877.

---

## BEN GRAHAM COMPANY

319 Empire Building. Main 4376.

ON NORTH MAYSON AVE., elegant nine-room home, with five-room servant house in rear; lot 50x250 feet to an alley; all conveniences; two car lines. Will trade for small amount of acreage on car line. See W. L. Merk.

BEAUTIFUL brick, seven rooms and basement; lot 50x190 feet, on Virginia Avenue, for $7,500; $1,000 cash, balance easy. See J. O. Palmer.

WE WANT some 12 to [illegible] cent rent paying investment property, in good repair, in either [illegible] or negro section. See Mr. Graham.

REAL ESTATE FOR SALE. HOUSES FOR RENT.

## W. A. FOSTER & RAYMOND ROBSON

11 EDGEWOOD AVENUE.
REAL ESTATE, RENTING AND LOANS.

IMPERIAL COUNCIL OF SHRINERS: We want you in 1914. A hearty welcome awaits you.

FOSTER & ROBSON

---

FOR RENT.

83½ HOUSTON STREET.

ON THE south side of Houston Street, between Courtland and Piedmont, on the second floor. Eleven rooms in a brick building. Gas, water, bath, washstand, closet and sink. In good condition. $60.

WE PUBLISH A WEEKLY RENT BULLETIN, giving a good description of everything we have for rent. Get a copy.

JOHN J. WOODSIDE.

Atlanta Phone 618 12 AUBURN AVE Bell phone Ivy 671.

---

## FOR RENT

## Chas. P. Glover Realty Co.

2½ WALTON ST.

| | | | |
|---|---|---|---|
| 12-r. h., 17 East North Avenue | $95.00 | 6-r. h., 450 Westminster Drive, June 1 | $26.00 |
| 12-r. h., 40 West End Avenue | 50.00 | 6-r. h., 137 Venable Street | 18.00 |
| 12-r. h., 386 Spring Street | 40.00 | 6-r. h., 29 Palmetto Avenue | 15.00 |
| 12-r. h., 82 Central Place | 35.00 | 6-r. h., 21 Daley Street | 13.50 |
| 10-r. h., 135 Ivy Street | 50.00 | 5-r. h., 31 Turman Avenue | 25.00 |
| 10-r. h., 66 Highland Ave. | 35.00 | 5-r. h., 983 Glennwood Avenue | 16.50 |
| 9-r. h., 423 Gordon Street | 45.00 | 5-r. h., 5 Rockeyford Ave., Kirkwood | 15.00 |
| 8-r. h., 3 West Eleventh Street (furnished) | 75.00 | 4-r. Apt., 1 Baltimore Place (second floor) | 25.00 |
| 8-r. h., 531 Courtland Street | 47.50 | 4-r. h., 111 Kelly Street | 18.00 |
| 8-r. h., 739 North Boulevard | 42.50 | 4-r. h., 211½ Whitehall Street | 15.00 |
| 8-r. h., 84 East Cain Street | 42.50 | 4-r. h., 1 Forrest Street | 9.50 |
| 8-r. h., 95 Washita Avenue | 40.00 | 3-r. h., 1 Connecticut Avenue | 8.00 |
| 7-r. h., 107 Capitol Avenue | 45.00 | 3-r. h., 47 Scott Street | 8.00 |
| 6-r. h., 256-B Courtland Street | 32.50 | | |
| 6-r. h., 261 East Georgia Ave | 27.50 | | |

---

## FOR RENT

| | | | |
|---|---|---|---|
| 9 rooms 423 Gordon St. | $45.00 | 7 rooms 43 Dargan Place | $30.00 |
| 8 rooms 739 N. Boulevard | 45.00 | 6 rooms 52 Dargan Place | 25.00 |
| 8 rooms 621 N. Jackson St. | 50.00 | 6 rooms 40 Whiteford Ave. | 20.60 |
| 8 room Bungalow on Clifton St. | 25.00 | 5 rooms Franklin St. | 20.00 |
| | | 5 rooms 25 Hale St. | 20.00 |
| | | 3 rooms 56 McDonough | 8.60 |

## Brown, Strauss & Ward Company

REAL ESTATE, LOANS, RENTING. HOMES BUILT ON EASY TERMS.
112 Candler Building.
112 North Pryor Street. Phones: Ivy 3234-3235.

---

## GARAGE FOR RENT

WE HAVE one of the best garage propositions in the city. A building containing about 6,000 square feet to a floor and five floors, 30,000 square feet.

WHY not go up in the air with the building and pay ground rental than spread out on the ground and pay high prices.

ELECTRIC elevator to carry any cars—electric lights and all equipment.

COME up and get a price if you are interested in a garage proposition three blocks of Peachtree and downtown.
THIS city hasn't another such proposition to offer.

## Turman, Black & Calhoun

203-8 Empire Building.

REAL ESTATE FOR SALE. REAL ESTATE FOR SALE.

---

## Steam-Heated Apartments

NEW, 6-room, second story; refrigerators, gas ranges, electric lights and all modern conveniences; 67 Highland, second door from Jackson. Special price to September 1.

## W. H. WITHERS

217 and 218 Temple Court, Phone Main 4569.

---

## Fourteenth Street Residence For Sale or Exchange---$3,000 to $5,000 Sure Profit

ON FOURTEENTH STREET, WEST, just a few doors from Peachtree, we own a strictly modern, up to date and practically new residence of nine rooms. This place also has a cement driveway, a garage, and the lot is 50 by 180 to an alley, and is on the south side of the street. The house itself is attractive, has all conveniences. The street, as everyone knows, is one of the most select North Side residence streets. We will sell this property $2,000 under value. On this basis, $6,000 cash will be required, balance of $6,500 will be divided into seven or eight annual payments if desired. $2,000 to $5,000 profit here sure in next three years. Several parties have applied for lease at $75 per month. This means about 7 per cent net on the investment.

Or we will exchange the property for well located income city property; accept or pay difference.

GEORGIA LAND AND INVESTMENT CO., Owners
Ivy 5522. 60 1-2 North Broad St.

REAL ESTATE FOR SALE. REAL ESTATE FOR SALE.

---

# GRAND AUCTION SALE

DO YOU WANT A

## Home in Atlanta Suburbs

Where you can live in a nice, growing town, with good schools and good churches, surrounded by congenial neighbors—yet, where it is convenient to the city?

## You Do!

Then come with us on SATURDAY MORNING, MAY 10th, to

## Stockbridge, Ga.,

Where we are going to hold a big auction sale of NINETY BEAUTIFUL LOTS, all inside the corporate limits, and all lie level and nice for building purposes. About 20 are good business lots, right in town. This is the property of Mrs. L. J. Dorsey.

Stockbridge is just eighteen miles from Atlanta, on the Southern Railroad to Macon. It is a live, progressive town, and even if you should not decide to live there, you can make a good and profitable investment in one or more of these lots. Good railroad schedules make it convenient for the residents of the town.

TERMS ARE SO EASY—anybody can buy—ONLY $10 CASH, $5 a MONTH.

FREE BARBECUE FOR EVERYBODY.

A good brass band will furnish catchy music.

We are going to give away three good lots and a few other things. You might pick up one of these. So come go with us.

Train leaves Terminal Station at 7:45 a. m. Meet us there—enjoy the day with us—and at the same time make a good profit for yourself.

## UNITED BUILDING CO., Agents.

400 Temple Court.
COL. WATT KELLY, Auctioneer.

---

## What Can Be Done in Decatur

IN ONE BLOCK of the South Decatur car line, nearly four and one-half acres of as pretty property as you ever saw, with streets on all sides; shaded and beautifully located; an ideal home site, or you can build on part of it and sell the balance and make your home lot clear; price, $4,500; one-third cash.

ON CANDLER STREET, within three blocks of the South Decatur car, I have fourteen acres fronting 800 feet on Candler Street, for $5,000. This street is now being paved.

HOW ABOUT a lot in half-block of South Decatur car line, with sewer, tile sidewalks and water, 50x190, for $600? Best of neighborhoods and will double in value.

NO PLACE with the future that Decatur has; buy at these low prices and get the benefit of the enhancement.

## WILLIAM S. ANSLEY

217 ATLANTA NATIONAL BANK BLDG.

---

## HOMES ON EASY TERMS

IN WEST END we offer a six-room house in good condition, on lot 36x150, for $2,250, on terms of $100 cash, assume loan of $1,250 at 7 per cent, balance $15 per month. Now rented for $15.00.

WE ALSO OFFER a new 8-room house in Inman Park, well built and now being papered. Every convenience; lot 48x150. Price, $5,750, on terms of $250 cash, assume loan of $3,000, 4 years, at 7 per cent, and pay balance $40 per month. Now rented for $40. Owner can get possession on short notice if desired.

These are genuine bargains. See us.

## Empire Trust & Safe Deposit Co.

EMPIRE BUILDING.

---

IMPERIAL COUNCIL OF SHRINERS: We want you in 1914. A hearty welcome awaits you.

## J. W. DOBBINS & CO.

312 Peters Building. Phone, Main 2126.

---

## THOS. J. BUCHANAN

405 Peters Building. Phone, Main 5258-J.

ON OAKLAND AVENUE, one block from car line, I have for sale a good 7-room house on a large lot 65x200. The house is not exactly modern, but a splendid house, and in fine shape. There is plenty of nice shade and fruit trees, grapes and nice flower garden. Altogether, making it a most excellent home. It can be had at a very reasonable price, and on terms.

REAL ESTATE FOR SALE. REAL ESTATE FOR SALE.

---

IMPERIAL COUNCIL OF SHRINERS: We want you in 1914. A hearty welcome awaits you.

Forrest & George Adair

Second Floor Atlanta National Bank Building.

---

IMPERIAL COUNCIL OF SHRINERS: We want you in 1914. A hearty welcome awaits you.

## BEN GRAHAM CO.

319 Empire Building.

---

IMPERIAL COUNCIL OF SHINERS: We want you in 1914. A hearty welcome awaits you.

## Turman, Black & Calhoun

Second Floor, Empire Building.

---

## WILLIAMS-HARTSOCK CO.

Real Estate and Builders
Main 2106 4th National Bank Bldg.

ANSLEY PARK—Modern six-room bungalow on a $2,500 lot. Near car. Now look—the price is cut to $5,000, and the terms are—see us, but hurry.

JUST OFF Ponce DeLeon and right at Druid Hills, on an unsurpassed street, we have a beautiful east front lot. It's worth $2,750, but the owner has given us a two-days' price of $2,150. An inquiry will convince you that this is your opportunity.

IN DRUID HILLS, on a 100-foot front lot, we have an excellent eight-room HOME. It's a bargain at $12,500.

ST. CHARLES AVENUE—Good little home on a lot 50x207 feet to an alley. $3,500 on terms gets this. The owner of this put the gain in bargain.

THREE BLOCKS from Peachtree, five from Georgian Terrace, on swell street, six-room bungalow; furnace, etc. Owner leaving city. $5,750, $500 cash.

WE BUY, build, sell and exchange, so let's get together.

---

IMPERIAL COUNCIL OF SHRINERS: WE WANT YOU IN 1914.

## HARPER REALTY COMPANY

JNO. L. HARPER. FRANK T. PIKE. A. H. HARPER.
717 Third National Bank Building.

---

## Ansley Park---8-Room New Home Lot 60x400 Feet

RIGHT NEAR Piedmont Avenue and the car line, we have a brand new two-story eight-room home, of all improvements; beautiful electric fixtures, facing the golf links and on lot 60x400 feet. Price, $7,000 on terms. Can you beat it?

## THOMSON & LYNES

18-20 WALTON STREET. PHONE IVY 718.

---

## MARBUT & MINOR

BELL PHONE MAIN 3762. ATLANTA PHONE 3102-A.

$4,200—EIGHT-ROOM TWO-STORY HOUSE; LOT 100 BY 200; SOUTH MORELAND AVENUE.
$2,500—TWO NEW FIVE-ROOM COTTAGES; MAY AVENUE.
$2,750—SEVEN-ROOM COTTAGE; FLAT SHOALS AVENUE.
$250 TO $800—THIRTY BEAUTIFUL LOTS, NEAR EAST ATLANTA BANK.
$3,200—EIGHT ACRES WELL IMPROVED; 2 MILES OUT.
$750.00—Two large lots on McPherson Avenue.
$1,600—Five-room house, lot 60x160, Flat Shoals Avenue.

## MARBUT & MINOR

MONEY TO LOAN. MONEY TO LOAN.

---

## MONEY

WE HAVE ample connections whereby we can make loans on desirable real estate in the city. Anyone wishing to have a loan made quickly will please see us. We can place the application without any unnecessary delay.

## Ralph O. Cochran Company

74-76 Peachtree Street.

THE ATLANTA GEORGIAN
Published Every Afternoon Except Sunday
By THE GEORGIAN COMPANY
At 20 East Alabama St., Atlanta, Ga.
Entered as second-class matter at postoffice at Atlanta, under act of March 3,1873
Subscription Price—Delivered by carrier, 10 cents a week. By mail, $5.00 a year.
Payable in Advance.

# THE SUPREMACY OF THE LAW

## ---Governor Brown's Splendid Statement Came at the Right Time and Was a Masterpiece of Thought.

The statement of Governor Joseph M. Brown, written at the request of Hearst's Sunday American, and published exclusively in last Sunday's American, created no end of favorable comment, not only in Atlanta and the State but throughout the entire South, as well.

Every sentence was well thought out. The statement was clean cut. It was backed by reason and logic. It was a plea for law and order.

Governor Brown has performed no greater service during his busy term in office than this ringing address to the people at a time when cold, calm, dispassionate reasoning was necessary.

Nearly every newspaper in the State has commented upon the Governor's statement. The Athens Banner sums it all up in the following paragraph:

*Governor Brown's address to the people of Atlanta, and through them a sermon to the people of the entire State, was a masterpiece of thought and reason for respect for law and confidence in law enforcement.*

It is not too much to say that Governor Brown's appeal was THE BEST SERMON delivered anywhere throughout the South last Sunday morning.

R R R

## Restore the U. S. Merchant Marine

Following foreign protests, the last of which was filed by the newly-arrived British Ambassador, there have been statements from Washington that it was the intention of the leaders of the House of Representatives to drop out of the tariff bill that sub-section which provides "that a discount of 5 per cent on all duties imposed by this act be allowed on such goods, wares, and merchandise as shall be imported in vessels admitted to registration under the laws of the United States."

We can not believe these reports to be true. The purpose of this section is to make a beginning in the revival of American shipping over all the oceans. To-day we carry ONLY 9 PER CENT of our imports and exports in our own ships.

The policy proposed by Chairman Underwood in the framing of his tariff bill is an old, well-tried American policy. It was the policy adopted by the First Congress in 1789, reenacted in 1790, 1794, 1795 and 1800. In 1804 it was again reenacted in a tariff act which was approved and signed by President Jefferson.

That policy gave us FOR SEVENTY-TWO YEARS THE CARRYING OF 80 PER CENT OF OUR ENTIRE FOREIGN COMMERCE.

These figures, 9 PER CENT NOW AND 80 PER CENT THEN, fully explain these foreign protests, which are intended to kill off at once any beginning of a new American merchant marine. The protests are based on conventions abolishing such discriminating duties which the United States long ago entered into with Great Britain and other countries, twenty-two in all. But there is a section in the tariff bill suspending the operation of this 5 per cent discount on tariff duties whenever it conflicts with an existing convention; and these conventions can be rendered void after due notice. The section, as it stands, is the merest beginning, but it represents a mighty principle for American advancement.

Mr. Underwood himself declared on the floor of the House three years ago: "It seems clear to me that the CONSTITUTIONAL AND EFFECTIVE WAY to restore the American ships to the seas is to return to the policy of the fathers."

"It does not place additional burdens on the people," added Mr. Underwood. "It has been tried and proved effective. It is a policy by which we can restore the American flag to the seas. It is a policy that will restore the balance of commerce, as well as trade, to our nation."

Is it possible that Mr. Underwood, who made that utterance, is now about to abandon that policy and drop the section from the tariff bill? Are his colleagues so timorous, so alarmed by these foreign protests, that they would sacrifice the upbuilding of American shipping? Are these foreign protests being made from fear of any harm that may befall the United States by reason of such discrimination in duties? Are we never to serve notice on the world that America is going ahead as it pleases the wisdom of America?

That section stands in the bill in the interest of AMERICAN SHIPPING, and it seems inconceivable that Congress should for any reason at all abdicate to the representatives of foreign countries its constitutional right to legislate in the interest of the American people.

## PERTINENT PARAGRAPHS

The love blindness cure frequently leaves unpleasant results.

It is often difficult to deliver all the goods mentioned by the press agent.

The fellow on top can always afford to smile.

Love is more apt to soften man's head than his heart.

There is nothing terrifying in the crow of a whipped rooster.

A small woman can occasionally supply motive power for a very

It seems as though some persons marry just for the sake of getting divorced.

When a man pats you on the back he may be reaching for your pocketbook with the other hand.

There is no plunger so reckless as the one who is plunging with the other fellow's capital.

It is seldom that you can make a woman angry by staring at her.

Investigation of optimism will generally reveal the fact that there is a fat bank account be-

# The Power Against the Panama Canal

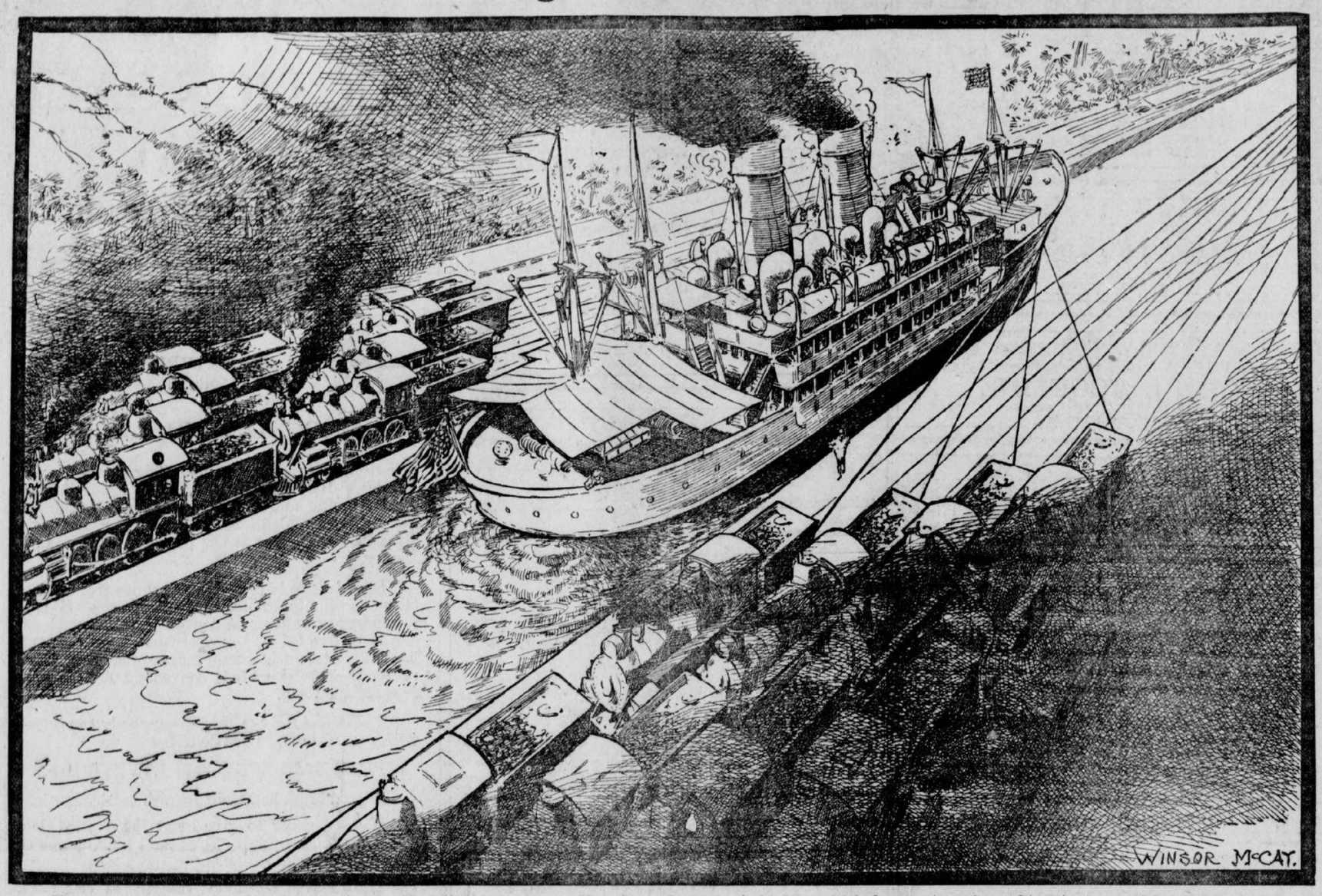


The transcontinental railroads, mainly the Canadian lines, are said to be backing England in the Britsh protest, which has for its purpose the abolishment of the law which favors American ships (not owned by railroads) in an American canal, dug by American dollars on American soil.

# What Would Happen if the Orbital Motion of the Earth Were Retarded

## Garrett P. Serviss Says That Interference Might Precipitate It Into the Sun or Into a Different Orbit.

By GARRETT P. SERVISS.

"WHAT would happen if, by some unforeseen obstacle, the orbital motion of the earth were retarded? Would the decrease of the earth's centrifugal force cause it to be drawn into the sun, or would the orbit be automatically adjusted, so that equilibrium would be restored?"

The writer of that may seem to some readers to be borrowing trouble about nothing, but in reality he has asked a very practical question.

The earth rushes eastward round the sun at a velocity of about 18 1-2 miles per second. But, while interstellar space, like the Atlantic Ocean, offers plenty of open room for speeding suns and planets, yet it also contains many potential obstacles, such as great nebulae, both luminous and dark, some of which are billions of miles across; and wandering comets, and shoals of meteors, and huge invisible bodies which are only known to exist by the effects that they produce upon visible stars that have fallen under the influence of their attraction, to say nothing of the millions of other suns which, like ours, are rushing in all directions, like ships at sea, each seeking its own port.

### Move With Appalling Rapidity.

Some of these, like the immense star Arcturus, which exceeds our sun thousands of times in magnitude, are moving with appalling speed, as if they were giant battleships ramming their way through the universe.

So it is evident that accidents may happen even to the best ordered solar systems, and an inquiry like that made above is worthy of an answer.

If the "unforeseen obstacle" should absolutely destroy the earth's orbital motion round the sun, the consequence would be that the earth would fall straight into the sun and be consumed almost in a flash. But there would make dignified preparation for their end, since the earth would take about 64 1-2 days to fall to the sun after its orbital motion was arrested. If the orbital motion of the moon were similarly destroyed it would fall to the



GARRETT P. SERVISS.

earth in about four days and twenty hours.

If the obstacle acted for a short time only and destroyed but a part of the earth's orbital motion, then the earth would drop nearer the sun and begin to travel round it in a smaller orbit. In that case the earth would adjust itself automatically to the new state of affairs. But probably it would not be very agreeable for us to be carried, say, twice as near the sun as we are now, for then the quantity of solar heat falling upon the earth would be quadrupled.

If the obstacle acted as a continuous resistance to the earth's orbital motion, then the earth would gradually approach the sun on a spiral path, until, at last, it

nace. The same result would be produced, but much more slowly, if the resistance were encountered by the earth periodically at some point in its orbit. The orbit would then become a little smaller after each encounter, until, at last, it might become so small that it would pass within the body of the sun, which is 860,000 miles in diameter.

### To Increase Earth's Speed.

It would also be possible for some vast mass, like an extinguished sun, passing near the solar system, to so act upon the earth as to increase instead of decrease its orbital velocity, and in that case the earth would adjust itself to the new conditions by moving away from the sun and traveling in a larger and more remote orbit, perhaps away out in the cold of distant space.

But the earth might be dragged off, like a kidnaped child, by a huge passing body, and then it would never see its family again. All the other planets would suffer similarly, the solar system would be broken up and scattered abroad, and the sun itself, owing to the tremendous tidal forces set in action by the near approach of the disturbing body, would probably be burst asunder, and the entire system reduced to the chaotic state of a whirling, spiral nebula.

This is not purely a fanciful picture, for there are many reasons for believing that just such catastrophes have happened to other suns and solar systems, and have been visible to us in the form of new, temporary stars, some of which, like the great new star of 1901, have actually been seen to turn into nebulae!

But the universe is only the more interesting for these things. The joy of the Creator is in making, unmaking and remaking, and, perhaps, in a higher state of existence we shall take the same pleasure in these vast changes that we now find in watching the progression from seed to flower and from flower back to seed, while spring, summer and au-

# Fun on the Farm With a Prize Fighter and Some Literary Lights

## Elbert Hubbard Tells of Freddie Welsh's Visit to the Roycrofters. Explains the Benefits Derived From Good Nature.

By ELBERT HUBBARD.

JUST before going across the sea to box Matt Wells for the championship of England Freddie Welsh spent six weeks with us at East Aurora. Freddie's go with Wells netted him just twenty-one thousand dollars.

The champ is twenty-seven years of age; weighs 135 pounds; stands five feet six. He has fought eighty-six battles, and lost two.

At Roycroft, Freddie passed the medicine-ball with the girls, played baseball with the boys, and every evening put on the mitts, over on the Roycroft playground, with any individual who announced himself as a candidate for honors. And the farmers came from up the creek.

Freddie does not talk much. Neither is his fighting done on the typewriter. I never heard him say a purple word. His gab is short, clear and epigrammatic. Once in a while he passes out a jab like this: "Look here, have you ever noticed that there is a class of fellows who, when you make a suggestion, always counter with another?"

### Keeping One's Temper.

Every good thing can be abused. Exercise can easily be carried to the point where it gives a diminishing return; continued, it may be fatal to life.

But it must be admitted that man has a body that thrives only when it is properly exercised. We eliminate the cosmic slag only when we work.

Boxing is a game. It tends to give courage, to make the man a cheerful loser. It teaches him to keep his temper, and its general tendency is to put fear behind and make him carry the crown of his head high and his chin in.

During the time that Freddie Welsh was with us I never saw to any fits of unpleasantness. He was always courteous, kind, gentle, moderate in speech.

He uses no tobacco, nor strong drink, nor strong language, and for the most part is a vegetarian.

Freddie Welsh realizes that



ELBERT HUBBARD.

most of us eat too much and our energies are consumed in running our boilers. Right breathing, right mental attitude, moderation in all things make for efficiency and length of days.

While I have no desire to revive the Roman sports as practiced in the Coliseum of old, yet I realize the important part that play and games form in a well-rounded universe.

### On Boys and Girls.

I believe the man who knows how to counter is reasonably free from introspection and brooding. He is not looking for insults, slights and trouble.

The days that Freddie Welsh spent at The Roycroft exerted a

boys as well as the girls around the institution. Freddie told the rubes a few things about right living that they will remember long; and as a general result, we have every day a deal of roadwork, cross country hikes, wrestling on the mat, and a general desire of everybody to get in condition, with orders always and forever to keep your temper no matter what happens.

Life is no soft, silly, four o'clock tea. The business of man is to hustle, and when an individual has lost his fighting edge he is out of the game, and the Great Timekeeper is about to give him the count.

Freddie Welsh agrees with Ruskin, "Industry without art is brutality."

Keats was a fighter, and Freddie pays the scrappy poet the compliment of carrying around with him a hundred-dollar copy of his warm stuff.

Robert Browning, being a wrestler, is also honored in a similar way.

### Hudson Maxim's Bouts.

The other day Hudson Maxim, all-round genius, literary gazabo and charming gentleman, was here. He was much pleased with Freddie's art, and when an invitation was offered to any one who wished to occupy the time to come forward, Hudson forgot the Science of Poetry, slipped off his coat and vest, shot his collar and cravat, and crawled through the ropes.

Later he went out of the ropes in the same way.

There is a way of getting out of the ring that is ungraceful, ungracious and uncalled for—like unto the scions of millionaires who go out first-class and come back steerage.

Hudson Maxim crawled into the ring and stayed as long as he wanted to; then he crawled out, graciously, smiling, having held his own for three very stiff rounds with the English cham-

THE WEATHER.

Forecast—Fair, not quite so warm Thursday; Friday, probably fair.

# CRACKERS DEFEAT BILLS; SCORE 7 TO 3

# BASEBALL


# THE ATLANTA GEORGIAN

*Read for Profit---GEORGIAN WANT ADS---Use for Results*

VOL. XI. NO. 237. WEATHER: FAIR. ATLANTA, GA., THURSDAY, MAY 8, 1913. 2 CENTS EVERYWHERE PAY NO MORE


# FINAL★

## HOT RALLY IN SIXTH GIVES CRACKERS LEAD

Wallie Smith and Long Clout Homers; Price and Snyder on Mound.

MONTGOMERY, ALA., May 8.—The Crackers defeated Johnny Dobbs' Billikens here this afternoon in the first of their four-game series by a score of 7 to 3.

The feature of the game was the batting of Smith and Long.

### THE GAME.

FIRST INNING.

Long singled to center. Agler lined out, Elwert to Kutina and Long circled around to third on the play, but went out at the home plate, Elwert to Kutina to Gribbens. Alperman grounded out, Elwert to Kutina. NO RUNS, ONE HIT.

Breen walked. Wares bunted out, Dunn to Agler. Jantzan was hit by a pitched ball and Breen went to second. Elwert flied to Long and Breen advanced to third on the throw-in. Sloan flied to Rohe. NO RUNS, NO HITS.

SECOND INNING.

Welchonce singled to center and was out trying to steal second, Gribbens to Wares. Smith smashed out a home run to deep center. Bisland fanned. Rohe flied to Jantzan. ONE RUN, TWO HITS.

Kutina walked. Spratt bunted to Price and went to second on Price's wild throw to Agler and Kutina moved up to third. Gribbens flied to Rohe and Kutina scored and Spratt went to third on the play. Snyder grounded out, Price to Agler. Breen flied to Rohe. ONE RUN, NO HITS.

THIRD INNING.

Dunn grounded out, Wares to Kutina. Price grounded out, Wares to Kutina. Long popped to Gribbens. NO RUNS, NO HITS.

Wares tripled to right. Jantzan popped to Dunn. Elwert walked. Sloan singled to center, scoring Wares, and Elwert pedaled down to second. Kutina popped to Dunn. Spratt fanned. ONE RUN, TWO HITS.

FOURTH INNING.

Agler walked. Alperman bunted to Wares, who threw to second to catch Agler, and both were safe. Welchonce bunted out, Elwert to Kutina. Agler and Alperman advanced a bag. Smith walked. Bisland grounded to Snyder, forcing Agler at the plate. Alperman went to third and Smith to second. Rohe flied to Breen. NO RUNS, NO HITS.

Gribbens doubled to right. Snyder popped to Smith. Breen popped to Agler. Wares fanned. NO RUNS, ONE HIT.

FIFTH INNING.

Dunn singled to right. Price bunted to Snyder, forcing Dunn at second, Snyder to Spratt. Long bunted out, Snyder to Wares and Price went to second on the play. Alperman popped to Sloan. NO RUNS, ONE HIT.

Jantzan walked. Elwert popped to Agler. Sloan beat out a slow grounder to Price. Kutina lined to Long. NO RUNS, ONE HIT.

SIXTH INNING.

Welchonce beat out a slow grounder to Kutina. Smith bunted a slow one to Snyder and beat it out for a hit and Welchonce took second. Bisland popped to Gribbens. Rohe popped to Wares, who muffed it, filling the bases. Dunn flied to Breen and Welchonce scored, Smith and Rohe advancing. Price singled to left and Smith and Rohe scored. Long drove out a home run to center field, Price scoring on the hit. Agler walked. Alperman hit by Snyder and went to first. Welchonce popped to Elwert. FIVE RUNS.

Spratt grounded out, Alperman to Agler. Gribbens fanned. Snyder walked. Breen grounded to Alperman, forcing Snyder at second, Alperman to Bisland. NO RUNS.

SEVENTH INNING.

Smith grounded out, Snyder to Kutina. Bisland grounded out, Spratt to Kutina. [illegible] ded out, Elwert to Kutina. NO RUNS.

[illegible]ounded out, Bisland to Agler. Jantzan flied to Rohe. Elwert walked. Sloan singled to center and Elwert went to second. Kutina singled to center, scoring Elwert, and Sloan went to second. Spratt flied to Rohe. ONE RUN.

EIGHTH INNING.

Dunn fanned. Price bunted out, Snyder to Kutina. Long walked and stole second. Agler singled to center, scoring Long. Agler out in a chase, Breen to Wares to Kutina. ONE RUN.

Gribbens lined out to Long. Snyder fanned. Breen walked and stole second. Wares fanned. NO RUNS.

NINTH INNING.

Alperman singled to right and stole second. Welchonce grounded to Spratt, forcing Alperman at third. Smith popped to Spratt. Bisland singled past short. Rohe flied to Sloan. NO RUNS.

Jantzan out, Smith to Agler. Elwert singled to left. Sloan fanned.

Kutina out, Price to Agler.

## ROOSEVELT COMPLAINS OF —GUESS WHAT—OVERWORK

LAUSANNE, SWITZERLAND, May 8.—An article by Theodore Roosevelt on "The Vigor of Life" was read here to-day at the Olympic Congress, which will be attended by 400 international sportsmen.

Mr. Roosevelt wrote regretting that it was impossible for him to attend, and stating that overwork had prevened him writing a special Olympic article.

## BASEBALL

**CRACKERS . . . . 010 005 010 - 7**
**BILLIKENS . . . . 011 000 100 - 3**

| CRACKERS— | AB. | R. | H. | PO. | A. | E. |
|---|---|---|---|---|---|---|
| Long, lf | 3 | 2 | 2 | 4 | 0 | 0 |
| Agler, 1b | 1 | 0 | 1 | 8 | 0 | 0 |
| Alperman, 2b | 4 | 0 | 1 | 0 | 2 | 0 |
| Welchonce, cf | 4 | 1 | 2 | 0 | 0 | 0 |
| Smith, 3b | 4 | 2 | 2 | 1 | 1 | 0 |
| Bisland, ss | 5 | 0 | 1 | 1 | 1 | 0 |
| Rohe, rf | 5 | 1 | 0 | 4 | 0 | 0 |
| Dunn, c | 3 | 0 | 1 | 9 | 1 | 0 |
| Price, p | 5 | 1 | 1 | 0 | 1 | 1 |
| Totals | 34 | 7 | 11 | 27 | 6 | 1 |

| BILLIKENS— | AB. | R. | H. | PO. | A. | E |
|---|---|---|---|---|---|---|
| Breen, cf | 3 | 0 | 0 | 2 | 1 | 0 |
| Wares, 2b | 4 | 1 | 1 | 1 | 3 | 1 |
| Jantzan, lf | 4 | 0 | 1 | 1 | 0 | 0 |
| Elwert, 3b | 4 | 1 | 2 | 1 | 6 | 0 |
| Sloan, rf | 4 | 0 | 2 | 2 | 0 | 0 |
| Kutina, 1b | 4 | 1 | 1 | 12 | 1 | 0 |
| Spratt, ss | 3 | 0 | 0 | 2 | 2 | 0 |
| Gribbens, c | 3 | 0 | 1 | 6 | 1 | 0 |
| Snyder, p | 3 | 0 | 0 | 0 | 5 | 0 |
| Totals | 32 | 3 | 8 | 27 | 19 | 1 |

**SUMMARY:**

Three-base hits—Wares, Gribbens. Home Runs—Smith, Long. Struck out—by Snyder 1; by Price 1. Bases on balls—off Snyder 5; off Price 4. Sacrifice hits—Spratt, Wares, Agler, Long, Dunn. Hit by pitched ball—Price (Pantz. Umpires, Wright and Breitenstein.

### SOUTHERN LEAGUE

AT NEW ORLEANS—
NASHVILLE . . . . . 2 3 0 1 . . . . . - . . .
NEW ORLEANS . . . . . 2 2 0 1 . . . . . - . . .
Fleharty and Noyes; Brenton and Angemeir. Umpires, Pfenninger and Kerin.
AT MEMPHIS—
BIRMINBHAM . . . . . 0 0 0 0 . . . . . - . . .
MEMPHIS . . . . . 0 0 1 0 . . . . . - . . .
Hargrove and Mayer; Kroh and Seabaugh. Umpires, Hart and Stockdale.
AT MOBILE—
CHATTANOOGA . . . . . 0 0 2 0 0 . . . . . - . . .
MOBILE . . . . . 0 1 0 2 0 . . . . . - . . .
More and Streit; Berger and Schmidt. Umpire, Rudderham and Fiefield.

### NATIONAL LEGAUE

AT NEW YORK—
CINCINNATI . . . . . 1 0 0 0 0 0 0 2 1 - 4 9 1
NEW YORK . . . . . 0 0 0 0 0 0 0 0 0 - 0 6 3
Johnson and Clarke; Tesrau and Meyers. Umpires, Brennan and Eason.
AT BROOKLYN—
CHICAGO . . . . . 0 0 0 0 0 1 0 0 0 - 1 3 4
BROOKLYN . . . . . 0 0 1 1 0 0 0 0 X - 2 3 3
Lavender and Bresnahan; Rucker and Miller. Umpires, O'Day and Emslie.
AT BOSTON—
PITTSBURG . . . . . 0 0 1 0 0 0 0 0 0 - 1 2 .
BOSTON . . . . . 0 1 1 2 0 2 0 0 X - 6 9 1
Adams, Robinson and Kelly; Dickson and Whaling and Rariden. Umpires, Rigler and Byron.
AT PHILADELPHIA—
ST. LOUIS . . . . . 2 0 0 0 0 0 0 0 3 - 5 13 2
PHILADELPHIA . . . . . 2 0 0 0 0 0 1 0 1 - 4 8 1
Harmon, Salee, Perritt and McLean and Wingo; Chalmers and Dooin and Killifer. Klem and Orth.

### AMERICAN LEAGUE

AT CLEVELAND—
BOSTON . . . . . 0 0 2 0 0 0 0 0 0 - 2 3 2
CLEVELAND . . . . . 0 0 0 0 0 3 0 0 0 - 3 7 0
Bedient and Cady; Gregg and Cansch. Umpires, Connolly and McGreevy.
AT DETROIT—
NEW YORK . . . . . 0 0 0 0 0 0 0 0 1 - 1 7 1
DETROIT . . . . . 2 0 0 0 0 1 0 0 X - 3 8 2
Shulz, McConnell and Sweeney; Hall and Stanage. Umpires, Dineen and Hart.
AT CHICAGO—
WASHINGTON . . . . . 0 0 0 0 0 4 0 0 1 - 5 7 3
CHICAGO . . . . . 2 0 0 3 1 1 0 3 X - 10 14 1
Groome and Henry; Russell and Schalk. Umpires, Evans and Hildebrand.
AT ST. LOUIS—
PHILADELPHIA . . . . . 2 0 0 0 1 0 0 3 . - . . .
ST. LOUIS . . . . . 1 0 2 0 0 0 0 0 . - . . .
Bender and Thomas; Hamilton and Agnew. Umpires, O'Loughlin and Ferguson.

## GOV. BROWN TO SPEAK AT DEAF CONVENTION

MACON, GA., May 8.—Governor Brown has accepted an invitation to be the principal speaker at the annual convention of the Georgia Association of the Deaf and Dumb here on June 5 and 6. His address will be interpreted in the sign language by Professor A. H. Walker, of the Florida School for the Deaf.

### SOUTH ATLANTIC LEAGUE

AT SAVANNAH—
COLUMBUS—
0 1 0 4 0 2 0 0 0 -7 12 0
SAVANNAH—
0 0 0 0 0 0 2 0 0 -2 0 3
Morrow and Krebs; Poole and Gelbel. Umpires, Glatts and Barr.
AT JACKSONVILLE.
CHARLESTON—
0 4 0 0 0 2 1 0 1 -8 14 3
JACKSONVILLE—
0 0 0 0 0 0 0 0 0 -0 6 6
Foster and Menefee; Horton and Smith. Umpire, Pender.
AT MACON.
ALBANY—
1 0 0 0 0 . . . . . - . . .
MACON—
1 1 0 0 1 . . . . . - . . .
Hartley and Mills; Moses and Kunkel. Umpire, Moran.

### AMERICAN ASSOCIATION

AT LOUISVILLE—
COLUMBUS—
0 1 0 0 1 0 3 0 1 - 6 9 2
LOUISVILLE—
0 1 1 0 2 0 0 0 0 - 4 9 3
Kimball, McQuillen and Smith; Powell and Clemons. Umpires, Westervelt and Irwin.
AT INDIANAPOLIS—
TOLEDO—
1 0 1 0 3 0 0 . . - . . .
INDIANAPOLIS—
0 5 2 1 2 0 0 . . - . . .
Gregg and Swingston; Harrington and Clark. Umpires, Johnstone and Connally.
AT MILWAUKEE—
MINNEAPOLIS—
1 7 2 1 0 2 2 2 . - . . .
MILWAUKEE—
2 0 0 0 2 0 4 1 . - . . .
Liebhardt and Smith; Dougherty, Nicholson and Marshall. Umpires, Murray and Handiboe.
AT KANSAS CITY—
ST. PAUL—
0 0 0 3 0 0 0 0 0 - . . .
KANSAS CITY—
0 0 1 0 0 0 0 2 0 - . . .
Karger and Ames; Covington and Ketchell. Umpires, Chill and O'Brein.

### INTERNATIONAL LEAGUE

AT TORONTO—
NEWARK—
0 0 0 0 0 0 1 0 0 - 1 4 1
TORONTO—
0 0 0 0 0 0 0 0 0 - 0 4 1
Lee and McCarthy; Gouliiat and Graham. Umpire, Mullen.
AT BUFFALO—
JERSEY CITY—
0 0 0 0 6 0 0 0 1 -7 13 2
BUFFALO—
0 0 0 0 0 0 0 0 0 -0 2 2
Davis and Sullivan; Beebe, Pape, Cadone and Gowdy. Umpires, Hayes and Nallen.
AT ROCHESTER—
BALTIMORE—
0 1 0 0 0 4 0 0 0 - 5 8 2
ROCHESTER—
6 3 1 0 3 0 1 2 X -16 21 3
Danforth, Johnson and Egan; Martain and Blair. Umpires, Finneran and Quigley.
AT MONTREAL—
PROVIDENCE—
0 0 0 0 0 0 0 1 0 - 1 7 1
MONTREAL—
0 0 0 3 0 0 0 0 X - 3 9 1
Reisgle and Onslow; McGrainer and Madden. Umpires, O'Toole and Carpenter.

## LAW STUDENTS TO ENTER "PROHIBITION" DEBATE

Students of the Atlanta Law School have accepted an invitation of the Prohibition League to compete in a national oratorical contest.

Leonard Grossman, who won the State championship in oratory at the University of Illinois, was chosen chairman pro tem. Permanent officers were chosen from the junior class to make arrangements for the contest next year. M. J. Woods, of Ellamville, was named president and R. E. Lee Cone was unanimously elected vice president. J. R. McClelland was elected secretary-treasurer.

## INQUEST SCENE IS DRAMATIC IN ITS TENSENESS

Crowd in Small, Smoke-Filled Room Breathlessly Follows the Phagan Slaying Inquiry.

In a small, crowded and smoke-filled room at police headquarters, Coroner Donehoo on Thursday morning began what it is thought will be the last session of the jury impaneled to inquire into the death of Mary Phagan, strangled to death in the basement of the National Pencil Factory April 26.

The situation was tense and pregnant with possibilities. The fact that the investigation of the case is rapidly drawing to a close, coupled with the admissions of officials that new and important evidence would develop from the examination of the witnesses to-day, brought out a large and curious crowd.

At one end of the long table, heaped with notebooks and typewriters, sat Coroner Donehoo, flanked on each side by members of the jury. At the foot of the table sat the newspaper reporters and the official stenographers, four in number. Facing Coroner Donehoo and the jury sat the witness. Ranged along the wall were curious spectators, relatives of the dead girl and friends of the witnesses. Long before the inquest was called every available chair in the room was taken, and late comers ensconsed themselves on the window ledges.

**Dorsey Takes Active Part.**

Prominent among the spectators were the attorneys for Frank, Pinkerton and city detectives and county and State officials. Solicitor Hugh Dorsey sat just behind Coroner Donehoo, and took an active part in the questioning of the witnesses. While Mr. Dorsey asked no questions himself, several times he conferred with the Coroner on the best manner in which to examine the witnesses.

Attorney Luther Rosser also occupied a seat near the Coroner, and took keen interest in the proceedings of the inquest. He did not object to any of the questions asked the witnesses that had bearing on the actions of Leo M. Frank on the day of the murder.

Ranged against the wall behind Coroner Donehoo were Detective John Black, in charge of the city investigating squad; Detective Starnes, and Detective Harry Scott of the Pinkertons. All of the officers paid close attention to the examination of the witnesses. To the left of the Coroner sat Dr. J. W. Hurt, County Physician, who examined the body, and whose testimony is awaited with considerable curiosity.

**Father a Pathetic Figure.**

J. W. Coleman, father of the dead girl, stood against the wall to the right of Coroner Donehoo, a pathetic figure in his sorrow. Mr. Coleman evinced keen interest in what was transpiring. He kept his eyes fixed constantly on the witness who sat at the foot of the long table, and his eyes filled with tears as the tragic details of the finding of the child's body were related.

The attitudes of the individual members of the jury showed their realization of the responsibility that rests upon them. Each of the six sat with his arms on the table, paying the closest attention to the statements of the witnesses. Most of the questions were asked by the Coroner, but now and then a juror would interrupt to ask the witness to make some point clearer.

The air of tense eagerness with which the jurors awaited the replies of the witnesses was communicated to those whose only interest in the case was the satisfaction of curiosity.

**Crowd Tense and Quiet.**

The crowd in the room was one of the quietest that has ever attended a session of the inquest. Save for the occasional scratching of a match or the dragging of a chair across the floor, nothing was heard but the voices of the Coroner and the witnesses.

All of the witnesses brought in were subjected to a close examination by Coroner Donehoo, and all bore the ordeal well. "Boots" Rogers, one of the policemen who found the body, was on the stand more than an hour.

## BALL PLAYERS ATTEND NEGRO PUGILIST'S TRIAL

CHICAGO, May 8.—While the members of the Washington League baseball team looked on, the case of John Arthur Johnson, negro pugilist, charged with violation of the white slave act, was heard to-day.

## RACES

**RESULTS.**

AT PIMLICO.

First—Maiden three-year-olds, 6 furlongs: Mahoubah 105 (Butwell), 4.00, 2.90, 3.00 won; Bruin Belle 105 (Davies), 46.00, 11.40; L'Aigion 110 (Fairbrother), 5.50. Time, 1:14 1-5. Also ran: Sly Boots, Brother Folk, Warlord, Bryndor, Captain Jinks, Tophat, Rebound, Chad Buford, Yadopeep, Karderoseros and Corn Cracker.

Second—Four and one-half furlongs: Gari 120 (Turner), 2.70, 2.10, out, won; Fathom 112 (Fairbrother), 2.50, out; Renefdum 112 (Butwell), out. Time, :55 3-5. Also ran: Worst Dale.

THIRD—Selling, three-year-olds and up, mile and forty yeards: Hedge Rose 107 (Skirvin), 25.80, 10.80, 6.00, won; Agnier 105 (Ward), 8.20, 6.40, second; McCreary 107 (Robbins), 9.10, third. Time 1:45 3-5. Maltine, Montagnie, Fairy Godmother, Kittery, Adolante, Otilo, Orbed Lad, Frank Purcell also ran.

FOURTH—Steeplechase, four-year-olds and up, two miles: Ticket of Leave 149 (Allen), 4.00, 2.40, 2.40, won; Obear 136 (M. Henderson), 2.90, 2.80, second; Ennis Killen 149 (Keating), 5.60, third. Time 3:49 4-5. L'Navarre, iBgot, Juverence also ran.

AT LEXINGTON.

First—Six furlongs: Wilhite 109 (Loftus), 3.30, 2.80, 2.50 won; Billy Holder 97 (Callahan), 5.90, 4.40; Transport 100 (Gross), 3.70. Time, 1:14 2-5. Also ran: Theseris, Don Well, Merode, Bill Whaley, Beulah S. and Cecil.

SECOND—Purse, two-year-olds, 5 furlongs: Pebeco 112 (Goose), 7.50, 4.10, 2.80, won; Caution 109 (Glass), 3.40, 2.60, second; Gladys Y. 109 (Kirschbaum), 2.50, third. Time 1:01 3-5. Dr. Kendall, Warren and Woodrow also ran.

THIRD—Handicap, three-year-olds and up, mile: Princess Callaway 105 (Teaham), 6.30, 2.50, out, won; Joe Morris 110 (Loftus), 2.40, out, second; Ymir 107 (Gross), out, third. Time 1:37 4-5. The Cinder also ran.

**ENTRIES.**

AT PIMLICO.

FIRST—Selling, two-year-olds, 5 furlongs: Bulgar 109, Kettledrum 112, Robert Oliver 109, Wooden Shoes 111, Milky Way 104, Molma 109.

SECOND—Selling, three-year-olds and up, 6 furlongs: Ambrose 107, O. U. Buster 112, Aviator 112, Horace E. 117, Hans Creek 107, Grenida 112, Lady Irma 110, Magazine 120, Little Jupiter 107, Hermis, Jr., 112, Water Welles 112, Uncle Obie 110, Arran 107, Tom Holland 112, Our Nugget 110, Kinder Lou 105, Golden Vale 107, Firm 120.

THIRD—Three-year-olds and up, 6 furlongs: Herron 105, Tartar 108, Ringling 100, Mediator 118, Scally Wag 102, Union Jack 115.

FOURTH—Steeplechase, four-year-olds and up, two miles: Seven Stars 127, Buck Thorn 149, Shannon River 145, Sir Cleges 149, Flying Yankee 137, Senator Wood 147, Old Salt 137, Himation 135.

FIFTH—Selling, handicap, three-year-olds and up, mile: Judge Monck 105, El Oro 112, Elwah 104, Captain Swanson 108, Nimbus 108.

SIXTH—Selling, three-year-olds and up, mile and 40 yards: Superstition 111, Elwah 108, Woodcraft 110, Absconder 113, War Horn 116, Daingerfield 111, Lewin 100, Hoffman 115, Pardner 111, Hasson 107.

Weather clear; track fast.

## Dippel Paid to Quit Grand Opera Field

**'Eet Is Just Like Hammerstein,' Says Campanini, Who Succeeds Him.**

PHILADELPHIA, May 8.—The directors of the Philadelphia-Chicago Opera Company paid Andreas Dippel $25,000 cash to stay out of grand opera in this city and Chicago for the next three years.

This represents but a part of the settlement with the former general manager, but what more he received in the form of agreements could not be learned. Clefonte Campanini admitted that Mr. Dippel had received more. "Eet is just like Hammerstein," he added.

## See Frame-Up for Guggenheim Roads

**Alaska Railway Head Asserts All Other Lines Were Excluded From Consideration.**

WASHINGTON, May 8.—"If the commission which examined the railroad situation in Alaska had intended to compel the purchase of the Guggenheim lines, it would not have been better planned," said O. L. Dickinson, of the White Pass and Yukon Railroad, who appeared to-day before the Senate Committee on Territories.

He said the committee had excluded from consideration all routes except one that would compel the Government to join hands with or purchase the Guggenheim lines.

## ALIEN SERVES IN COUNCIL; LEGAL CHAOS THREATENED

SHARON, PA., May 8.—Serving since January as a Councilman, when he was a foreigner, John Roland has endangered the validity of every action of the lawmakers of Sharpsville, Mercer County this State, including ordinances and contracts. Roland received his naturalization papers yesterday.

# LEO FRANK IS AGAIN QUIZZED BY CORONER

## Newt Lee Called to Stand for Further Examination---Coroner Will Put Case in Hands of Jury by 7 o'Clock, It is Predicted.

Leo M. Frank, superintendent of the National Pencil Factory, and Newt Lee, night watchman, both of whom are being held in connection with inquiry into the death of Mary Phagan, were recalled to the witness stand late Thursday afternoon at the inquest.

Frank was given a more searching examination as to movements on the day of the tragedy than he underwent his first day on the stand and an apparent endeavor was made to show that he was not at home at the times he had stated in his previous testimony.

Frank, however, answered the questions readily and Coroner Donehoo was not able to trip him.

In Frank's previous testimony he failed to mention several persons who were at his home when he said he was there Saturday night. But when he was questioned in regard to this point Thursday afternoon he gave their names at once.

**N WT LEE PRECEDED FRANK ON THE STAND.**

Lee's testimony was in regard to the private conversation he had with Frank when Lee was first arrested. He declared that Frank had told him that they would "both go to hell" if they were not careful, but the effect of this testimony was largely nullified by Frank's earlier statement that the remark or a remark to the same effect was suggested by one of the detectives in the hope of getting some information from the night watchman.

The morning session was not prolific. Nothing of consequence was developed.

Miss Hattie Hall and Herbert Schiff, chief clerk in the pencil factory, were the first witnesses at the afternoon session.

Coroner Donehoo called for Lee immediately after Detective John Black had testified, supplementing the important testimony given by Harry Scott, of the Pinkertons.

W. W. ("Boots") Rogers, former county policeman, and Lemmie Quinn, foreman in the tipping department at the National Pencil Factory, were the principal witnesses this morning. Neither gave testimony that was materially damaging to either Leo M. Frank or Newt Lee, who are being held in connection with the crime.

Rogers was questioned closely o fthe events of the morning the crime was discovered, and told of taking the officers to the scene in his automobile. Beyond his belief that Frank appeared nervous when he was visited at his home by the detectives, Rogers had no information that appeared to point suspicion in one direction more than another.

He was sure, however, that the time clock tape on which Newt Lee, the night watchman, registered his half-hour rounds of the factory had no "misses" when it was taken from the clock by Frank that morning. Three misses were found on a tape subsequently brought to Police Headquarters.

**Quinn's Story Unchanged.**

An effort was made without avail to break down the story of Lemmie Quinn that he was at the factory and talked to Frank between 12:10 and 12:20 the Saturday afternoon of the tragedy. Coroner Donehoo tried to get Quinn to admit that he previously had told officers who interviewed him that he was not at the factory between Friday and the following Sunday.

Quinn steadfastly refused to admit that he had made a statement of the sort. He supported Frank's testimony of last Monday by insisting that he visited the factory for a few minutes and went into Frank's office.

Miss Hattie Hall, the stenographer who was at the factory office Saturday until noon, was another of the witnesses called to the stand during the forenoon. She testified as to Frank's movements while she was there.

**Frank Pale, but Calm.**

Frank was brought into the Commissioners' Room in the police station before the inquest began, but later was excused and Rogers called.

The factory superintendent was pale but calm and collected. He whispered a few words to his counsel, Luther Z. Rosser, and smiled faintly at a remark that was made to him. He apeared to show the strain of the days since he has been in a cell.

Lee was not admitted to the room at the beginning of the hearing, but was detained in a nearby office. The night watchman seemed almost indifferent.

## *Frank Answers Questions Nervously When Recalled*

Frank was slightly nervous when he was answering the questions. He was asked:

Q. What kind of an elevator floor have you in the factory on the office floor?—A. A solid sliding door.

Q. Where was the elevator Friday night and Saturday?—A. I didn't notice it.

Q. What protection would there be from a person from falling into the shaft if the door was open?—A. There is a bar across the shaft.

Q. Where was the elevator Saturday?—A. I did not notice it.

Q. Where was it Sunday?—A. On the office floor.

**Gave Tape to Police.**

Q. What did you do with the tape after you took it out of the clock Sunday morning?—A. Gave it to one of the officers.

Q. Who was at a party at your house Saturday night?—A. Mr. Goldstein and others.

Q. Who else?—A. His wife and

# NEW EVIDENCE IN PHAGAN CASE NOT YET BROUGHT OUT; DIG CAREFULLY FOR FACTS

Mrs. Isaac Strauss.

Q. What were you doing?—A. Reading the Metropolitan magazine.

Q. Did you greet them?—A. Yes.

Q. You just greeted them?—A. Yes.

Q. Did you get up to greet them?—A. I don't remember.

Q. How about Mrs. Wolfsheimer?—A. She was not there.

Q. What was said about whisky when the officers came?—A. Nothing was said of whisky, but I said I would like to have a drink of something warm and the officer said a drink would do me good.

**Dreamed of Phone Call.**

Q. What did you say of some one telephoning you later at night?—A. I said I dreamed some one called.

Q. Did you look at the girl when you went to the undertakers?—A. Yes.

Q. Did you go into a toilet?—A. I did not.

Q. When did you first hear the girl's name?—A. I do not remember that accurately.

## *Pinkerton Detective Tells of Call From Factory Head*

Harry Scott, the Pinkerton detective who has been working on the case since the day of the crime, took the stand when Schiff concluded his testimony.

Scott testified that Frank called him up Sunday afternoon before there was any talk of his arrest and asked the Pinkertons to begin work on the case and find the slayer.

Scott testified as follows:

Q. How are you interested in the Phagan case?—A. I was retained by the National Pencil Company to find the guilty man.

Q. Who retained you?—A. I received a call from Mr. Frank and he told me what he knew about the case.

Q. Where did Frank talk to you?—A. Mr. Frank, Mr. Dalley, Mr. Schiff and I went into the private office.

Q. What did Frank say?—A. He said: "I guess you have read of the crime. We feel an interest in the matter and desire to retain the Pinkertons and try to locate the murderer."

**Tells He Is Suspected.**

Q. What else did he say?—A. He said he had been down to the police headquarters, and that Mr. Black seemed to suspect him of the crime. He told me of his movements on the day of the crime. He told me that about 12:10 Mary Phagan came into the office and drew her money, $1.20. At 12:50, he said, he went up to the fourth floor and saw Mr. White talking to Harry Denham and Arthur White. He said he left at 1:10 and went home, and returned at 3. White and Denham, Frank told me, left about 3:10, leaving him alone in the building. Newt Lee reported at 4, but was sent away. Frank left the building about 6:15, and on the way out saw Newt Lee talking to James Gantt. Mr. Frank allowed Gantt to go inside of the factory to get some shoes and told Lee to go with him. Frank said he became worried over the presence of Gannt in the building and called Lee at 7:30. Frank asked Lee if Gannt had left the building and Lee said yes. Then Frank asked Lee if everything else was all right, and Lee said yes.

Q. Did you ask Frank any questions?—A. No.

**Frank Showed Him Building.**

Q. What did Frank show you?—A. He showed me the elevator, the room where the blood and hair were found, the basement where the body was found, and also the door.

Q. Have you talked to him since?—A. I talked to him one night, with Detective Black, at headquarters, but did not try to get a statement.

Q. Did he resent any of your questions? Did any one ask you to withhold evidence?—A. Mr. Hubert Haas asked me to keep the police from getting our evidence, and I told him we'd withdraw from the case before we'd do that.

Q. Tell of the interview between Lee and Frank.—A. Mr. Black suggested that Frank talk to Lee, since he employed him, and to try to get Lee to tell all the truth of the matter.

Q. What did Frank say to Lee?—A. I don't know. They were together privately.

Q. What did Lee say?—A. Lee says that Frank didn't want to talk about the murder. Lee says he told Frank he knew the murder was committed in daytime, and Frank hung his head and said "Let's don't talk about that!"

Q. Did Frank tell you what happened at his conference with Lee?—A. No. He said he tried to get something out of Lee, but couldn't.

Q. Tell us if this shirt was found in Frank's back yard?—A. Yes.

Q. When you first saw the shirt was it very bloody?—A. Yes, it was very bloody on the right shoulder. The shirt looked as though it had been freshly washed, but not ironed. The blood spots looked fresh. Fred Bullard and Black said they found the shirt in a rag barrel in Lee's back yard. The shirt looked as though it might not have been worn since being washed.

**Couldn't Explain Spots.**

Q. Was the shirt torn?—A. We tore a piece out of the shirt and showed it to Lee and he said he had a shirt with a flower design on it like this piece. We showed him the shirt then and he said at first that he thought it might be his shirt, although he had not seen it for two years. He said he did not know how the blood spots got on it. After looking at the shirt again he said he did not believe it was hiss hirt.

Q. What size shirt was it?—A. We could not tell.

Q. Have you any definite clew as to who committed this murder?—A. I would not care to commit myself that far.


## RESINOL STOPS SKIN TORMENTS

**How This Wonderful Ointment Ends Itching and Heals Skin Eruptions.**

No matter how long you have been tortured and disfigured by itching, burning, raw or scaly skin humors, just put a little of that soothing, antiseptic Resinol Ointment on the sores and the suffering stops right there! Healing begins that very minute, and your skin gets well so quickly you feel ashamed of the money you threw away on useless, tedious treatments.

Wherever drugs are sold, you can be just as sure of finding Resinol Ointment as court-plaster or a toothbrush. This is because doctors have prescribed it so regularly for the last eighteen years that every druggist knows he must keep it constantly in stock. It comes in opal jars, for fifty cents and one dollar, or you can try it at our expense. Write to-day to Dept. 18-S, Resinol, Baltimore, Md., for a sample of Resinol Ointment and a miniature cake of Resinol Soap.

EST 1870 TRADE MARK HAWKES GLASSES

THE DAY OF SPECIALISTS

There recently appeared in an Atlanta paper a splendid editorial on the "Powers of Concentration." It told of the wonderful things that can be accomplished by sticking to one thing—to a finish; and you know it to be true—that if you start out to do a thing, backed by courage and determination, you'll get it done; and when you get it done, you'll be a specialist at that one thing.

We've been sticking to one thing for fifty years; plugging along, studying and learning every point that would add to our efficiency as opticians. For fifty years we have been examining eyes and fitting glasses and we are pretty sure we are able to properly handle the most difficult cases requiring the use of glasses. You get the direct benefit of all these years of experience. Come in and talk to us about your eyes.

A. K. Hawkes Co.
OPTICIANS
14 WHITEHALL



WE SELL FRIDAY




2½ Cents LOAF

CASH GROCERY CO.
118 and 120 Whitehall.


White City Park Now Open

## GRAND JURY TO SIFT THE EVIDENCE IN THE PHAGAN CASE WITHIN THE NEXT FEW DAYS

LATE this afternoon the police and detectives engaged on the Phagan case said they were satisfied with the progress being made before the Coroner's Jury.

Apparenty all other clews have been abandoned, and the present line of police activity would seem to center around Lee and Frank.

Whatever evidence the police have they refuse to disclose.

The entire mystery will be taken up by the Grand Jury within the next few days.

## *Frank of Nervous Nature; Says Superintendent Aide*

The inquest was resumed at 2:40. Only a small crowd was present.

Miss Hattie Hall, stenographer for the Pencil Company, was called.

She said she had been connected with the company since December 4.

From a pile of papers taken from the factory records, Miss Hall identified a number that were written by herself. She said she did not think she could identify Frank's writing. Miss Hall selected eight letters that she had written. She said she didn't know how long it had taken her ta write the letters.

Miss Hall looked at the cash book and the book containing the financial sheets and said there was nothing in them she had done on April 26.

**Couldn't Identify Writing.**

Coroner Donehoo did not explain his interrogation of the witness along these lines. He appeared very anxious to know just what work she had done on the day of the murder, and instructed her to be careful in identifying her own writing. Several questions were asked her regarding Frank's handwriting, but she insisted that she could not identify it.

Herbert Schiff, 38 West Fair Street, chief clerk at the Pencil Factory, was called next. He testified as follows:

Q. What do you do at the factory?—A. Help Mr. Frank, keep the pay roll and other things.

Q. Are you familiar with Frank's handwriting?—A. Yes.

Q. Were you there Saturday, April 26?—A. No, sir.

The witness was here asked several questions relating to the business of the company.

**Examines Books and Papers.**

He was told to examine the books and papers that were shown. Miss Hall, and identify Frank's handwriting. He identified several letters and acknowledgments as having been written by Frank, and also a number of entries in the order book, dated April 26.

Q. Were you at the office Monday morning?—A. Yes.

Q. What was Mr. Frank doing?—A. He wasn't there. He didn't return until about 3:30 Monday afternoon.

Q. What time does Mr. Frank get down?—A. He is usually there about 8. He is usually there when I get there.

Q. Did you see Frank Sunday?—A. I saw him in Bloomfield's with Mr. Darley and some of the other help.

**Known Frank Five Years.**

Q. Do you know Mr. Frank very well?—A. Yes.

Q. How long have you been with him?—A. Five years.

Q. Have you been close to him?—A. I guess I have been around him as much as anyone.

Q. Is he of nervous temperament?—A. Yes, he is very excitable. I would say very much so.

Q. How long would it have taken you to get up all of the data on the financial sheet which Mr. Frank did?—A. Five or six hours.

Q. How long would it have taken Mr. Frank to do it?—A. He has handled it more often and would be quicker. I would say half an hour less than it would take me.

Q. What else did Frank do?—A. Balanced the cash book.

Q. How long would that take?—A. About an hour and a half.

## *Black Testifes Quinn Denied Visiting Factory*

John Black, city detective, followed Scott.

Q. Tell about the shirt.—A. Sergeant Bullard and I went out to the rear of 40 Henry Street and searched Newt Lee's room.

Q. What did you find?—A. Lots of things.

Q. Tell about finding the shirt?—A. We found it in the bottom of an old barrel.

Q. Was the shirt on the top or in the bottom of the barrel?—A. In the bottom.

Q. When was this?—A. On Wednesday after the murder.

Q. Did you see the shirt Lee wore Sunday morning?—A. Yes.

Q. What kind was it?—A. A brown woolen shirt. The one we found at his home was unlaundered. It was washed, but not ironed.

Q. Have you any positive clews to the person that committed the crime? A. No.

Q. What did Mr. Quinn say to you about his trip to factory Saturday?—A. Mr. Quinn said he was not at the factory on the day of the murder.

Q. How many times did he say it?—A. Two or three times. I heard him tell Detective Starnes that he had not been there.

Q. What did you tell Frank to ask Lee when they had a conference?—A. Nothing in particular, only that he try to get Lee to tell the truth.

## *Lee Repeats His Private Conversation With Frank*

Newt Lee followed Black on the stand.

Q. Tell the jury of your conversation with Frank in private.—A. I was in the room and he came in. I said, Mr. Frank, it is mighty hard to be sitting here handcuffed. He said he thought I was innocent, and I said I didn't know anything except finding the body. "Yes," Mr. Frank said, "and you keep that up we will both go to hell!" I told him that if she had been killed in the basement I would have known it, and he said, "Don't let's talk about that—let that go!"

Frank has declared that he was instructed by the detectives just what to say to Lee in the effort to open his mouth, and said it.

Q. Was the furnace running Saturday night?—A. It was fired up.

Q. Did you say anything about sleeping?—A. Yes, sir. I came to the factory and Mr. Frank came out of his door and rubbed his hands and said he was sorry he had me come so early, when I might have been sleeping. I said I needed sleep.

**Never Met Him Before.**

Q. Did Frank ever come out to meet you before?—A. No, sir. He usually says "All right," when I say, "All right, Mr. Frank."

Q. Is the trap door usually open?—A. Yes, sir: it's open every evening when I come.

Q. When you went into the machinery room, did you notice anything on the floor?—A. No, sir.

Q. When you came there at 6 o'clock, what happened?—A. Mr. Frank came out and asked me what time it was. He told me not to punch the clock, as he wanted to put on a new tape. I held the lever and he put on the tape.

**Sure He Punched Clock.**

Q. Did he unlock the door of the clock?—A. No, he just opened the door.

Q. Are you sure you punched the clock every half hour that night?—A. Yes, sir.

Q. Whose shirt was that they found at your house?—A. It looked like one of mine. I used to have one like that.

Q. Whose clothes were in that barrel?—A. I had mine in there, and the lady there might have had some of hers there.

Q. Was your shirt store bought?—A. No, sir. Mrs. John Bowen made it.

## Tries to Aid Friend, Is Arrested Himself

**Now Sam Ellington and James Thompson Face Trial for 'Toting' Same Pistol.**

Attempting to save a friend from arrest, Sam Ellington, colored, found himself behind bars Thursday and a few moments later was surprised to find James Thompson, whom he had sought to befriend, also in the toils. The two will have to answer before Recorder Broyles for carrying the same pistol.

Thompson had a fit on West Fair Street Thursday morning. A crowd gathered, among them Sam Ellington. Sam saw a pistol protruding from James' pocket, and, knowing the police had been summoned, relieved the prostrate man of the weapon. A county policeman heard of the trick and told Call Officers West and Mallory. The arrests followed.

If you have anything to sell, advertise in The Sunday American. Largest circulation of any Sunday newspaper in the South.

## Nabbed as Robber Who Battled Police

**Wounded Negro Is Suspected of Breaking Into a Richardson Street Grocery.**

Detective Hollingsworth and Policeman Anderson Thursday arrested a negro, Frank Griffin, whom they believe to be one of the burglars who engaged in a pistol battle with the police in the store of the Dixie Grocery Company, 65 Richardson Street, early Wednesday morning.

The negro was found at 71-B North McDaniel Street, wounded in the ankle from a pistol bullet.

Griffin denied being one of the burglars. He said he was shot by a boy Saturday night.

**WHALES NEAR NEW YORK.**

NEW YORK, May 8.—A school of whales on tour of the Atlantic seacoast is apparently intent upon paying a visit to New York. Recent reports that a large number of the monsters have been seen off this port are confirmed upon each new arrival of steamers.

## TECHNICALITY DELAYS FINAL TARIFF ACTION

**Democrats Seek to Avoid Going on Record on Scientific Non-Partisan Commission.**

**WASHINGTON, D. C., May 8.—Speaker Clark late to-day sustained the point of order against the Payne tariff commission amendment offered by the Republicans to the tariff bill. The Speaker held that an amendment to create the tariff commission was not germane to the bill.**

The speaker's ruling sustaining the point of order against the tariff commission amendment was sustained by a vote of 274 to 143, the progressives voting with the Republicans. Immediately after the vote Representative Murdock offered the Progressive motion to recommit the tariff bill. It was defeated 255 to 17.

WASHINGTON, May 8.—The final roll call on the tariff bill will not be had to-day until the Speaker disposes of a knotty point of order against the Republican motion to recommit the bill.

The point of order is designed to avoid putting the Democrats on record on the question of the creation of a scientific non-partisan tariff commission.

The Underwood tariff measure repeals the duties of the Payne act, which was passed by a Republican House in 1909. It provides for an income tax on all incomes over $4,000 a year. Corporations and business concerns are taxed also.

The income tax is expected to raise an annual revenue of over $70,000,000. The average reduction in duties from the Payne law is from 40.12 per cent to 29.60.

The biggest cut has been made in the wool manufactures. The annual revenue raised by the Payne bill is $304,000,000, whereas the revenue from the Underwood bill is estimated at $266,701,000.

The Underwood bill puts boots and shoes, flour, meat, raw wool sugar and many of the necessaries of life on the free list. Big reductions are made in the cotton schedule.

In luxuries the rates have been slightly increased over the level of the Payne bill.

### Manufacturers Meet To Fight Tariff Bill.

WASHINGTON, May 8.—A conference of manufacturers and producers called by the Illinois Manufacturers' Association met here to-day to talk over the tariff situation and formulate plans for pressing forward some amendments when the Senate considers the Underwood bill.

The object of the conference as set out in a statement is to deal with the general proposition of tariff revision as it is presented in the Underwood bill, and to look particularly to the working of the paragraph of the proposed law which empowers the President to negotiate trade agreements of mutual concession with foreign countries.

The manufacturers contend that if the President is given power to negotiate concessions in tariff rates, he also is empowered to negotiate increases, if they are warranted.

### Redfield Asks $100,000 To Probe Wage Threats.

WASHINGTON, May 8.—Secretary of Commerce Redfield to-day asked President Wilson for authority to spend $100,000 in investigating claims of big industries that, if the Underwood bill becomes a law, they will be forced to reduce wages.

Secretary Redfield has designated P. J. Sheridan to make such an investigation of the pottery industry.

### Taft Offers Aid in Southern Rate Cases

CINCINNATI, May 8.—Former President William H. Taft has notified the board of trustees of the Cincinnati Southern Railway that he is ready to act as advisory counsel for the railroad in the Chattanooga freight rate cases.

Taft was selected at the time the lease of the road to the Cincinnati, New Orleans and Texas Pacific, which was drafted when he was on the Federal Court bench here.

## ANOTHER CLEW IN PHAGAN CASE IS WORTHLESS

**Pinkertons Find No Foundation for Report of Lunch Room Helper's Disappearance.**

Harry Scott, of the Pinkertons, said Thursday that the information obtained by his agency to the effect that a Greek helper in a restaurant had disappeared following the killing of Mary Phagan had proved baseless so far as he was able to determine.

"It was a blind clew," he said. "We were unable to find that any one was missing from the restaurant. Neither were we able to locate the supposedly missing person in Anniston, Ala., where our information said he was."

In discussing the alleged mysterious disappearance of one of his employees shortly after the discovery of the murder of little Mary Phagan, this morning, George Pappas, proprietor of the Busy Bee Cafe at Hunter and Forsyth Streets, said that there was no basis for any rumor involving anybody in his place.

"There was no one working in the restaurant at the time of the murder except my brother, Stamates Pappas, and myself, and, as you can see, we are both still here," he said.

**Girl Not Known There.**

"Furthermore, instead of anyone going away, we have just hired another man to wait in the cafe. He came here last Saturday and is still here.

"So far as the pencil factory and the murder of the girl is concerned I do not know anything about it at all. I didn't even know the girl by sight. Once in a while some of the girls came in here to get a little lunch, but I didn't know any of them by name and could not say positively that they worked over there at all.

"I have never been in the pencil factory but twice in my life—once on the Sunday the girl was found dead and once before that to get some dishes that had been sent over there with some lunch for one of the men at the factory."

When asked about the practice of sending lunches into the factory or the possibility of anyone in his employ getting familiar with the interior of the plant, he said that they very seldom sent anything over there, for the reason that they only had two men, and that the orders usually came at about 12 o'clock when they were too busy in the cafe to send orders out.

Pappas, telling of the movements of himself and his brother at the time of the murder, said:

"My brother left here about 7:30 o'clock in the evening to go and take a sleep, for the next day was our Easter, and we had to go to church that night and be up the greater part of the night, and he was supposed to open up the cafe in the morning.

"I closed up the place about 11:30 o'clock and went out for a little while. I came back and took a bath and dressed and at about 1 o'clock in the morning my brother came by for me and we went to the church to the Easter service.

"He came back here earlier than I did and was in the restaurant and the place was open when I reached here shortly before 8 o'clock. I had not been here long before someone came in and said that something had happened over at the pencil factory. I went outside and asked a policeman, who was standing there, what the trouble was and he told me that something had happened over at the factory that they did not understand—that a robber had been there and killed someone.

**Frank There for Cup of Coffee.**

"Later on I heard that it was a girl found dead in the place and went over to see. I went in and looked around for a few minutes and saw Mr. Frank and some of the other employees in there, but I didn't stay in there long, because they made everyone get outside.

"Of course, I don't know anything about it, and all I hope is that they will catch the man that did it."

Asked if any of the employees of the pencil company had been in his place immediately following the discovery of the body, Pappas said that Mr. Frank had been in there about 8 o'clock Sunday morning and had a cup of coffee.

**Greek Consul's Statement.**

From the Grecian Vice Consul in Atlanta, The Georgian is in receipt of the following letter, which it prints gladly in justice to a body of citizens of whom the city has always been proud:

To the Editor of The Georgian:

Referring to the article published in yesterday's Georgian that a Greek is trailed in Anniston, Ala., on suspicion that he is connected with the terrible assassination of poor Mary Phagan, I beg to express my deepest indignation, not so much for the mere fact that a Greek is suspected, as for the off-hand conclusions of the "Pinkertons" that a Greek must be the guilty party who committed this atrocious deed because the crime itself bears the style of the Mediterranean criminal.

This accusation is of such a nature and so unjust to the country I have the honor to represent that you will allow me to place a formal and strong protest against any allegation of this kind.

It is the first time that I ever heard that strangulation is common in Greece. I think that before so detrimental a statement is published you ought to have taken into consideration statistical information from the courts of Greece and not entirely rely upon the suppositions of any detective agency.

Yours very truly,
DEMETRE VAFIADES,
Vice Consul.

The article referred to was published in line with The Georgian's policy to give its readers all the news and merely as the theory of detectives.

## U. S. Men Held for Air Plot on Mexico

**Los Angeles Citizens Accused of Planning to Drop Bombs From Aeroplane on Guayamas.**

LOS ANGELES, May 8.—Federal warrants charging that eight prominent Los Angeles men had conspired to send an aeroplane to Mexico to drop bombs into the city of Guayamas were issued to-day.

The names of the men accused were withheld by the authorities.

The action follows the seizure of an aeroplane near Tucson, Ariz.

### HOUSE WILL REST AFTER TARIFF BILL IS PASSED

WASHINGTON, May 8.—A recess of the House of Representatives for three weeks, after the tariff bill has passed, to allow the selection of committees and the immediate consideration of banking and currency reform on the reassembling of the lower house, was determined on at a conference to-day by President Wilson, Representative Oscar Underwood and A. Mitchell Palmer.


## The American-Georgian Pony Contest Vote Coupons

Hearst's Sunday American and Atlanta Georgian
PONY CONTEST VOTE COUPON, THURSDAY, MAY 8, 1913
GOOD FOR 5 VOTES
Voted for .....
Address .....
Voted by .....
CARRIERS' AND AGENTS' BALLOT.

Hearst's Sunday American and Atlanta Georgian
PONY CONTEST VOTE COUPON, THURSDAY, MAY 8, 1913
GOOD FOR 5 VOTES
Voted for .....
Address .....
Voted by .....
SCHOOL BOYS' AND GIRLS' BALLOT.



## USE OF CALOMEL PRACTICALLY STOPPED

**Dangerous Drug Giving Way for Safer, More Reliable Remedy.**

Hundreds of people in this vicinity alone have stopped the use of dangerous calomel when their liver is acting slowly, and take Dodson's Liver Tone instead.

Dodson's Liver Tone is always safe and has none of the bad aftereffects which so often follow the use of calomel. It is a pleasant-tasting vegetable liquid that starts the liver gently and surely, and relieves constipation and biliousness and causes no restriction of habit or diet.

Many preparations have sprung up that imitate the claims made for Dodson's Liver Tone, but remember Dodson's Liver Tone is the tried and tested remedy that has proved such a good medicine and is so satisfactory to every user—is the reason these imitations are on the market.

Dodson's Liver Tone cannot hurt anyone, and if it fails to do all that is claimed for it all druggists who sell it will give your money back with a smile.


*Next week,* **Beautiful Bedding Plants,** *3c each.* **Atlanta Floral Co.,** *555 E. Fair Street.*


ATLANTA THEATER
Matinees Mon., Wed. and Sat.
25c
Nights 15c to 50c

ALL THIS WEEK
MISS BILLY LONG
Company
The Girl From Out Yonder
NEXT WEEK—"Are You a Mason?"
Seats Now



FORSYTH Mat. To-day To-night at 8:30

Here for the First Time
GUS EDWARDS' KID KABARET
With 15 Jolly Singing Kids
BELLE STORY, Singing Star
Williams, Thompson & Copeland
Hart's Six Steppers, Riesner and Gores, and others.

NEXT WEEK
PAUL DICKEY
Famous Football Star in a Sketch






Every Woman
is interested and should know about the wonderful
Marvel Whirling Spray Douche
Ask your druggist for it. If he cannot supply the MARVEL, accept no other, but send stamp for book.
Marvel Co., 44 E. 23d St., N.Y.



A NEAT, CONSERVATIVE SUIT STYLE

It's the "KNICKERBOCKER" a Recent Model by Alfred Benjamin & Co., America's Foremost Tailors

This is a model that is certain to win favor with men of dignified taste and with those who can have but few suits and, therefore, must confine their selections to the more conservative cuts and patterns.

The coat is of the three-button style and is made without a vent. The vest is medium high cut, and the trousers, which are straight enough to be stylish, may be had with or without cuffs.

You couldn't select a more serviceable suit for
Twenty-Seven Fifty

Carlton Shoe & Clothing Company
Thirty-Six Whitehall



# Testimony at Early Session of Phagan Inquest

## Rogers Tells What Police Found at the Factory

### Frank's Stenographer and Girl Employee of Pencil Company Also on Stand.

Following is the testimony of the early witnesses at the Phagan inquest today:

W. W. Rogers was the first witness. He lives at 104 McDonough Road, and operates an automobile for himself. He said he took a party of officers to the National Pencil plant at five minutes past 3 o'clock Sunday morning, April 27.

He corroborated statements of officers regarding the finding of Mary Phagan's body and the notes beside it, and of the body being face downward.

Q. Who telephoned Frank of the murder?—A. Starnes called him and asked him to come to the factory.

Q. How long were you in front of the plant before you were let in?—A. Two or three minutes.

Q. Did you hear him coming?—A. We saw him coming down the steps with a lantern.

Q. What did he say?—A. She's in the basement, white folks.

Q. Was he excited?—A. No, he answered questions coolly.

Q. What did he say when you went downstairs?—A. He thought at first it was something the boys had placed there to frighten him.

Q. How did he say he found the body?—A. On her face.

Q. How did you find it?—A. On her face.

Q. Do you remember any other questions asked him?—A. Yes, but he talked in a straight way.

Q. Who went back upstairs with Lee and Anderson after Lee had been placed under arrest?—A. No one else.

Q. Where did they go?—A. Into office, where Anderson attempted to get Frank over the phone.

**Lee Was Not Excited.**

Q. Was Lee excited then?—A. No.

Q. What else did you find?—A. We looked all over the place for her hat and shoe. Then Sergeant Brown and myself walked out the back door and down the alley. When we came back I went out on McDonough Road in my machine and got Miss Grace Hicks, who, I knew, worked at the pencil factory. I brought her to town about 5:30 or 5:45. She told us who the girl was.

Q. Did you ever get in touch with Frank while in the office?—A. After I got back with the young lady Mr. Starnes called Frank again and got him. That was a little after 6. It took about five minutes for me to go out to his house.

Q. Who answered the door?—A. Mrs. Frank.

Q. Was Frank there?—A. He was standing in the hall behind the curtains. He was dressed, with the exception of collar, coat and hat. He asked Black what was the matter and Black did not answer, but told him he had better put on his clothes and go to town with us. Frank was hoarse and Black suggested that a drink might do him good. Mrs. Frank went upstairs to see if there was any whisky in the house, but did not find any.

**Says Frank Was Nervous.**

Q. Was he well groomed?—A. Yes; I noticed particularly that he had on a clean white pleated-bosom shirt. He was nervous, and moved about very nervously.

Q. How do you know he was nervous?—A. By the questions he asked. He asked if anything had happened at the factory and when Black did not reply he asked if the watchman had found anything unusual. Black did not answer them, and he asked if the watchman had called him, and when we did not answer he said that he dreamed the night watchman called him about daybreak. He struck me as being highly nervous.

Q. What did you talk about on the way to town?—A. Black asked him if he knew Mary Phagan and he asked if she worked at the factory. Said he did not know whether he knew her or not.

Q. Where did you go?—A. To the undertaking establishment.

Q. Did Frank see the body?—A. No.

Q. Where did he go?—A. When we went into the room the undertaker turned the child's head and Frank sidestepped into a toilet.

Q. Was Frank trembling?—A. I did not notice that he was.

Q. What questions were asked?—A. He asked us the girl's name and we told him Mary Phagan and asked if he knew her. He said he would have to look on the payroll to find out. We went around to the factory. He opened the safe and got out his books.

Q. Who was in the factory?—A. Several officers and Mr. Darley, the foreman, went in just ahead of us.

**Tells When She Was Paid.**

Q. What did Frank do?—A. He looked in his books, ran his finger down a column and said: "Yes, she was here." Then he said: "Yes, she was paid off yesterday. I can tell you just when. The stenographer and office boy left at 12 o'clock and she came in here—let's see, I can tell you the exact time—it was 10 minutes past 12. I paid her $1.20." Frank looked nervous and asked if anyone had found the envelope; that it must be around "there somewhere."

Q. Did you take Frank into the basement?—A. Yes, we went down. Frank ran the elevator.

Q. Did he say anything about the negro running the elevator?—A. Yes, he was asked if the negro ever ran it, and he said no.

Q. Had you noticed the elevator before?—A. No, except when we first went into the basement.

Q. Where was it?—A. Above us.



"Boots" Rogers, former county policeman who drove the police to the Pencil Factory when the first news of the Phagan slaying reached headquarters.

Q. Did you inspect the shaft then?—A. Yes.

Q. Did you see anything?—A. No, but I did not have a flashlight.

Q. Was anything found there later?—A. Yes, a parasol.

Q. Did you make a close inspection when Frank went into the basement?—A. No, we just took a casual look around.

Q. When did you see parasol, hat and shoe?—A. I did not see them until nearly 7 o'clock. The officers had them upstairs.

**Frank Inspected Building.**

Q. Did Frank inspect rest of the building?—A. Yes, and Chief Lanford and Frank, with several officers, went to the other floors and left the negro with me.

Q. Did Frank come back into the office?—A. Yes, he came in twice while I was there with the negro. He spoke to Lee once, shook his head and said "Too bad."

Q. Did you notice the clock?—A. Yes. Frank and Darley were out there by the clock, and Frank said "I guess I had better change the clock." He opened it, took out the slip and placed it by the clock while he went into the office to get another slip. He then called to one of us and I held the lever up and found a pencil sticking in hole. Frank asked Lee what the pencil was doing there. Lee said he put it there so he could be sure of hitting his number. Then Frank locked the box with a key. He had opened it with a key.

Q. What was done with the slip taken out?—A. Frank dated it and took it into his office.

Q. What date did he put on the slip?—A. I think it was April 26; I'm not sure.

Rogers said he looked at the slip and the first punch was at 6:30 and last at 2:30. There were no misses, he said.

Q. Where was the slip taken?—A. Frank took it into the office and put it on file.

Q. Did Chief Lanford take it away?—A. Not then; he may have got it later in the day.

Q. Are you sure there were no misses on the slip?—A. I would have noticed if there were.

Q. Did Darley and Frank have any conversation while on the way to the station house after that?—A. Not that I remember. I was driving the car and Frank was seated in Darley's lap.

Q. Was Frank still nervous?—A. Yes. He still wanted a cup of coffee. He had been anxious all morning to get a cup of coffee. Several times he had asked Chief Lanford if he could spare him to go and get a cup of coffee.

**Frank Wrote Nervously.**

Q. What was done at the station house?—A. When we got there the officers were having Newt Lee write for them.

Q. Did he look nervous?—A. No, he was writing what they told him.

Q. Did they have Frank write?—A. Yes.

Q. Was he nervous?—A. Yes, his hand was shaking.

Rogers was excused and Lemmie Quinn, foreman of the metal department, was called.

# Quinn, Foreman Over Slain Girl, Tells of Seeing Frank

L. A. Quinn, foreman of the department of the pencil factory in which Mary Phagan worked, testified as follows:

Q. What is your business?—A. Machinist.

Q. Did you know Mary Phagan?—A. Yes.

Q. What is your department?—A. Metal department.

Q. What department was she in?—A. Same.

Q. When did you see Mary Phagan last?—A. The Monday before the murder.

Q. Do you know her associates?—A. I know some who talked with her—girls.

Q. Any boys in that department?—A. Henry Smith and John Ramey.

Q. Were they thrown together?—A. All were working in the same room.

Q. When did you leave the factory?—A. Friday.

Q. When were you to return?—A. Monday morning.

Q. What time did you arise Saturday morning?—A. 7 a. m.

Q. Where did you go?—A. My wife and I went uptown and had baby's picture made. We left home at 9:30 and got to the photographer's at 10 We then came down Whitehall and stopped in the Globe Clothing store and talked to friends, and then came on down Whitehall Street and stopped at a meat market. We were there about five minutes. Then we went to a soda fountain and then home. We reached home at 11:15 and left again at 11:45, and I went to a meat market. I went from there to a soda fountain at Benjamin's Pharmacy and bought two cigars. It was a few minutes after 12 then. Then I went to the National Pencil Company.

Q. What did you go for?—A. To speak to Mr. Shiff.

Q. Did you see Mary Phagan?—A. No.

Q. What time was it when you went to the factory?—A. About 12:20.

Q. Are you sure it was not after 12 when you left your home?—A. Yes.

Q. How long were you at the meat market?—About ten minutes.

Q. What part of the factory did you go to?—A. To the office.

Q. Who was there?—A. Mr. Frank.

Q. Anyone else?—A. No.

**Spoke to Frank.**

Q. What did you say?—A. Good morning, Mr. Frank.

Q. How long were you in there?—A. About two minutes.

Q. Do you know the exact time?—A. It was between 12:15 and 12:30.

Q. Could it have been as late as 12:30?—A. No.

Q. How do you know?—A. I was at another place at 12:30.

Q. Where did you go then?—A. Outside the factory.

Q. Whom did you meet?—A. Mr. Malsby.

Q. What did he say?—A. He said that the girls—meaning Mrs. Freeman and Miss Corinthia Hall—were in the restaurant.

Q. What restaurant did he mean?—A. "Busy Bee" Cafe, at Hunter and Forsyth Streets.

Q. What did you do then?—A. I went to the restaurant.

**Went to Pool Hall Then.**

Q. Who was there?—A. Miss Hall and Mrs. Freeman.

Q. How long were you in the cafe?—A. About two minutes; they came out with me.

Q. Where did they go?—A. To Malsby's to use the phone.

Q. Where did you go?—A. DeToro Brothers' pool parlors.

Q. What time was it?—A. 12:30.

Q. How long were you there?—A. Till 1:15.

Q. How long does it takes you to walk to the factory from your home?—A. Between twelve and fifteen minutes.

Q. Where did you go when you left the poolroom?—A. To Atlanta Theater.

**Describes Franks' Attire.**

Q. Who is John Rainey?—A. I don't know; only he operates a machine in my department.

Q. What time did you get to the Atlanta Theater?—A. About 1:20.

Q. How was Frank dressed when you were in the factory?—A. Wore brown suit.

Q. Who did you talk to on Sunday?—A. Mr. Darley and Mr. Montague.

Q. What time?—A. 9:30.

Q. Where did you go?—A. We took a lantern and went into the basement.

Q. Did you see Frank on Sunday?—A. I saw him at Bloomfield's Sunday afternoon.

Q. How was he dressed?—A. I think he wore a black or a blue suit.

Q. What did he say?—A. Nothing except hello.

Q. Did you tell any of the officers that you had not been at the factory since Friday?—A. No.

Q. You didn't tell Officer Payne?—A. No.

Q. You didn't tell Detective Starnes?—A. No.

**Refreshed Frank's Memory.**

Q. How was Frank dressed on Monday?—A. I think he wore a brown suit.

Q. What is the name of the white substance kept in the barrel in the factory?—A. Haskoline.

Q. Did you talk to Frank about your being in the office on Saturday?—A. I refreshed his memory of my being there.

Q. When?—A. I don't remember the exact date. It was after he had been locked up.

Q. How did you refresh his memory?—A. We were discussing the supposition of the girl having never left the factory. I told him: "Why I was there Saturday after the time you say Mary Phagan was." He said he remembered me being there, but wasn't sure of the time. I told him what time it was and he said he would tell his lawyers. I told him I did not want to be drawn into the case, but if it would help him I would do so.

**Questioned of Talk With Girl.**

Q. Were you alone with Frank when you talked of this?—A. Yes.

The witness was questioned closely regarding any conversation he might have had with Grace Jones, one of the girls working at the factory. He denied having discussed the murder with her at all, or having made the remark that he had not been at the factory on Saturday.

Q. Did you go out to the Colemans' home after the murder?—A. Yes.

Q. Did you discuss with them about Frank having fixed the machines?—A. No.

Q. Is there a man working at the place named Barrett?—A. Yes.

Q. Did you tell him you were there on Saturday?—A. No.

Q. Who was the first person you told you had been there on Saturday?—A. I told my father I had been there.

Q. Did you ever tell an officer?—A. Yes, Chief Lanford.

Q. You said that you had very little to do at the factory and came down to see Frank?—A. Yes, I was down there three or four hours a day for several days.

**Tells How He Is Paid.**

Q. Did your pay go on while you were here?—A. Yes.

Q. Have you been off at other times?—A. Yes.

Q. Did you receive full pay?—A. Ever since I have been foreman.

Q. Do you get paid by hour, day or week?—A. Week.

Q. Are you sure you had never told any officer of this before telling Frank?—A. Yes.

Q. Why did you just tell him?—A. Well, I knew he wouldn't question me three or four hours like the officers would.

Questioned as to his duty toward solving the mystery, witness said he thought if the officers were making a thorough investigation they would certainly question him, as he was foreman of the metal department.

"I knew they had three or four men locked up," he said, "and as I had been in the building they might lock me up, too."

# Stenographer in Factory Office on Witness Stand

Miss Hattie Hall, the stenographer who worked at the National Pencil Factory Saturday morning, April 26, testified as follows:

She lives at 69 Luckie Street and works for the National Pencil Company, in Montag Bros.' office. Saturday morning, April 26, she went to Montag Bros.' office on Nelson Street, arriving there at approximately 8 o'clock. She left there between 10:30 and 11. She had talked with Frank over the phone several times during the morning.

"The regular stenographer at the plant was off, I think on account of sickness," she said, "and I went over to the pencil factory to help Frank out. My work there consisted of acknowledging orders and writing some letters."

Q. How long would it take to acknowledge one order?—A. I don't know exactly.

Q. Would it take as long as a minute?—A. Not over that, if that long.

Q. Did you do any other work?—A. Wrote some letters, about ten or twelve, I think.

Q. Did you see Holloway there Saturday morning?—A. I don't remember.

Q. Would you have seen him by the clock?—A. I don't know; I am nearsighted.

**Tells of Callers at Office.**

Q. Were there any people there during the morning?—A. Yes.

Q. Who were they?—A. Two men came in to see about some trouble their boys, who worked there, had gotten in. A woman, who was the wife of one of the employees, came up to see her husband, who was up there, and two young ladies, one who had just been married a few days, came up and drew their pay.

Q. How long did it take you to write the letters?—A. I don't remember.

Q. How long does it take you to write a page on a typewriter?—A. I don't know.

Q. Did you make carbons of those letters?—A. Yes.

Q. Can they be identified?—A. Yes, they have my initials on them.

Q. What time did you leave the office?—A. About 12 o'clock. I remember that I forgot my umbrella and went back to get it. As I was going out again I heard the 12 o'clock whistle blow.

**Frank Busy When She Left.**

Q. Was Frank busy?—A. Yes, the work was behind.

Q. Were you in the inner office with Mr. Frank except when he was dictating to you?—A. I don't remember.

Q. Was he working in there?—A. He was quiet, and I judged that he was busy.

Q. Did Frank make any remark that some of the employees had failed to get their pay on Friday?—A. I do not recall him making any such remark.

Q. Did you hear him talk to anyone about the amount of pay due?—A. No. I heard him talking to the office boy about the amount of postage Frank thought was due him.

Q. Did you see him working on the financial sheet?—A. I do not remember.

Q. Did he say anything about his work?—A. Yes; he said he had lots of work to do.

Q. Was Darley there at all?—A. No.

The witness then was excused, and told to return at 2:30 o'clock.

# Girl Employe on Fourth Floor of Factory Saturday

Miss Corinthia Hall, one of the employees at the National Pencil factory, was a witness. She lives near Kirkwood, at 19 Weatherby Street, and has worked at the factory for three years. She knew Mary Phagan.

Miss Hall was at the factory at 11:45 Saturday, April 26. She went to get another girl's coat. She went to the fourth floor and stopped in at the office and asked Mr. Frank if she could go to the fourth floor. She was accompanied by a young woman who had recently married and whose coat they were after. They saw a woman on the fourth floor. It was May Barrett. They also saw a young woman stenographer in Frank's office, and Arthur White's wife in the office. White was on the fourth floor with Harry Denham and Miss Barrett.

Q. Did you see any sacks on fourth floor?—A. No.

Q. What was Miss Barrett doing?—A. She was talking to Arthur White.

Q. Does she work on that floor?—A. Yes.

Q. Did you speak to her?—A. No. I was in a hurry.

Q. You are sure you did not see her with any sacks?—A. Yes.

Q. Do you know A. P. Hayes?—A. I know one Mr. Hayes.

Q. Did you tell him you had seen May Barrett on the fourth floor with some sacks, and when you asked her what she was going to do with them that she looked confused?—A. No.

Q. Where did you go when you left the office?—A. I went to Alabama and Forsyth Streets and used a telephone; then went to the Busy Bee Cafe at Hunter and Forsyth and got a cup of coffee and a sandwich.

Q. How long were you there?—A. I can't remember exactly.

Q. Did any of the factory employees come in while you were there?—A. Lemmie Quinn.

Q. What time was it when he came in?—A. About 12:30.

Q. What time was it when you left the factory?—A. Quarter to 12. I looked at the clock when I came down.

Q. Were you eating when Quinn came in?—A. No; we were waiting while a waiter went out to get a five-dollar bill changed.

Q. Did Quinn make any change for you?—A. Yes, he gave me some paper money for some silver.

Q. How long did Quinn remain there?—A. Just a minute or two.

Q. Where did he go after you left restaurant?—A. We left him talking to some men on the sidewalk.

Q. Did you see Mary Phagan that day?—A. No.

Q. Did you see any other employees that day?—A. We met Mr. Holloway coming away from the factory and he told us Mr. Frank was there and would let us in to get the coat.

Q. Did Mr. Frank know Mary Phagan?—A. Not that I know of.

Q. Did he show any familiarity with any of the girls there?—A. No.





HAVE YOU SORE GUMS OR LOOSE TEETH?

A prominent dentist, after years of experience, has found a home remedy that will cure Riggs' disease, bleeding, inflamed and spongy gums, and tighten loose teeth by rinsing the mouth.

Probably you have not enjoyed eating for some time. Get a bottle of STYP-STRING-ANT and that disease of the gums and teeth will be cured; therefore, aiding digestion. 50c bottle at all druggists, or parcel post, 55c in stamps. DeLamater-Lawrence Drug Company, wholesale distributors.


White City Park Now Open

# DIDN'T SEE GIRL LATE SATURDAY, HE ADMITS

J. L. Watkins, who testified that he saw Mary Phagan Saturday afternoon, April 26, between 4 and 5 o'clock, was called to the witness stand.

He was accompanied to the inquest by a girl, Daisy Brown, who he said was the girl he mistook for Mary Phagan.

He said he became convinced of his mistake when detectives came out to his place and had Daisy Brown to dress as she was Saturday afternoon. Then he discovered, he said, that she was the girl he had mistaken for Mary Phagan.

Daisy Brown was placed on the stand and testified that she had passed along Bellwood Avenue at that time Saturday, April 26.

She said she knew Mary Phagan, but could not understand how Watkins had mistaken her for Mary Phagan, as Mary was a little shorter and heavier.

## Italy and Austria Map Albanian Rule

### Charter Is Drafted Creating Departments of Government—King Not Yet Chosen.

Special Cable to The Atlanta Georgian.

VIENNA, May 8.—Austria and Italy have taken upon themselves the task of constructing a government for Albania, which soon is to become autonomous.

A charter has been drafted, embodying the creation of necessary branches of government. Among them are the constitution of a national gendarmerie, the creation of a fiscal system, an agreement as to the size of the first national loan, the institution of a judicial system and a scheme for the building of harbors and public highways.

As yet no king has been chosen, the Duc DeMontpensier having refused an offer to rule the country.

**Powers' Troops in Scutari.**

BERLIN, May 8.—International troops, representing Austria, Italy, France and Germany, to-day took possession of Scutari, according to a telegram received from Cataro. The actual giving up of Scutari to-day by the Montenegrins puts an end to an incident which, for over a fortnight, threatened to plunge Europe into war.

## Napoleon's Palace Impresses Alfonso

### Spanish King and French President Witness Troop Review at Fountainebleau, Emperor's Old Home.

Special Cable to The Atlanta Georgian.

PARIS, May 8.—King Alfonso of Spain and President Poincare of France, accompanied by a brilliant suite, went to Fontainebleau to-day, where they witnessed maneuvers and target practice by the flower of the French army.

Afterward the Spanish King was conducted to the apartments in the Fontainebleau Palace, once occupied by Napoleon, and was much impressed as he viewed the articles once touched by the hand of the conqueror. Luncheon was served in the Henry II gallery.

The Parisian press to-day expressed the opinion that Spain soon will become an ally of France, England and Russia.

## Cannon's Card Table Auctioned Off for $16

### Gas Lamp, Which Cast Its Rays on Many Notable Players, Brings $1.25.

WASHINGTON, May 8.—The card table of former Speaker Cannon, around which many notable statesmen have met in games of chance and skill, yesterday went under the auctioneer's hammer for $16, and the gas lamp which shed its rays upon those who sat around the board brought $1.25.

The sale was attended by about 200 persons, many of them wives of men prominent in official life, who sought articles as souvenirs. The house the legislator occupied during his long residence here will be used as a boarding house.

## With a New Knee, Girl Quits Crutches

### Unusual Bone-Grafting Operation for Tuberculosis Joint Proves Successful.

PHILADEPHIA, May 7.—Through a discovery of Dr. Alexis Carrell, of the Rockefeller Institute, the surgeons at the Methodist Hospital in this city have enabled Anna De Larenzo, 16 years old, to throw away her crutches and recover from a congenital tuberculous knee joint.

Dr. Walter G. Elmer grafted a new bone in place of the tubercular substance. He made a new joint by making a new point of contact between the two upper and lower bones. The knee is now as pliable as though the child had never been treated as an incurable.

## Greece Swept by Terrific Storms

### Warship and Transport Driven Ashore—Many Buildings Destroyed.

Special Cable to The Atlanta Georgian.

ATHENS, May 8.—Terrific storms are raging over the coast of Greece. Many ships, including a man-of-war, have been driven ashore and a number of buildings have been destroyed. It is feared that the loss of life will be heavy.

Three Greek bluejackets were drowned when the transport Yperokhi was driven ashore. Several soldiers are missing.

The warship Penios was blown against the Piraeus quay and her bow plates were smashed.

# WHITEHALL STREET GRADING ASSURED

### Committee of Property Owners Declare Opposition to Plan Is Fast Vanishing.

Opposition to regrading Whitehall Street between Trinity Avenue and Forsyth Street is fast vanishing, and the success of the big undertaking is now assured, according to a report from the committee of property owners.

Robert R. Otis, chairman, who with others, has made an investigation and worked out the details of the scheme, said Thursday:

"We now have everything in good shape and the improvement of Whitehall Street is certain. The small opposition to the big improvement which cropped out at first because the plan was not thoroughly understood is fast disappearing."

It is the contention of property owners backing the scheme that regrading will open up that portion of Whitehall for retail trade and that both lots and store houses will be greatly enhanced in value.

# JUNE TO SEE EARLY CLOSING OF SHOPS

### Largest Stores Decide to Start Half-Holidays for Employees Sooner This Year.

Saturday half-holidays in the big stores of Atlanta will begin earlier this year than ever before.

The managers of six of the largest shops brought joy to the hearts of their employees when they decided to a meeting Thursday morning to begin the early closing the first Saturday in June. Half-holidays will continue until September 13, the second Saturday of the month.

The stores represented at the conference were those of J. M. High, Keely Company, Chamberlin-Johnson-DuBose Company, J. P. Allen & Co., Davison-Paxon-Stokes Company and M. Rich & Bros. Co.

If you have anything to sell advertise in The Sunday American. Largest circulation of any Sunday newspaper in the South.

## *A Modern Invention--- A Recipe for Happiness*

By EVELYN WREN.

Would you like my recipe for happiness? Here it is:

When weary, when anxious, when almost desperate because of the trials of the day, I do not sit down and bewail my fate—I go to a moving picture show.

Because I often reach the little crises of anxiety and resort to this most efficient remedy, I have grown gradually and unconsciously to be quite a critic. It has become a real responsibility, for I feel, if I say that a certain picture show is good, that a certain number of my friends immediately plan to visit it.

I love the "movies." I enjoy the talent and triumphs of the actors and have learned to regard them as my friends. I appreciate what they have done for me in making my dark days bright. I like the glimpses into untraveled roads which help me in my daily life.

Now, you are going to listen to me, I am sure, when I tell you what I have seen to-day. You won't believe it at first, unless you were fortunate enough to go too.

I have seen moving pictures that talk at the Savoy Theater. "Of course," you will say, "they all talk." No, you are wrong, for this is not a lip-reading contest, but real, loud words which even a child would understand.

The pretty picture I saw was like a miniature Grand Opera, a bit of the prettiest part of an idyllic act. To the grace and charm of the thespian participants were added the marvelous words issuing from their lips.

It was almost unbelievable. I rubbed my eyes and tried to persuade myself that I was not indulging in a remarkably pleasant dream. It was a realistic dream, just as are so many, and the entering of the Savoy Theater was but the memory of many happy little rests. Then, so I theorized, my dream had become fantastic, as dreams will do no matter how practically they begin.

I felt like Alice in Wonderland, to whom all sorts of strange things happened most plausibly. I had even determined to ask the lady who sat next to me whether she were only a dream or real. Then I thought I had best wait, for I must soon awake.

The awakening did not come until I had the very nicest time imaginable listening to the pictures talk. Then I began to enjoy the other films and stayed until the talking pictures appeared again. Then I rushed to see Mr. Jackson, manager of the Savoy Theater.

He was glad to tell me about this new invention. I did not endeavor to learn how the lips of the performers and the words which they uttered were kept in perfect unison. I was only anxious to learn "When?" "Twice a week," was the reply, and I have made another mental note in my happiness book.

That means new talking films every Monday and Thursday. But if you wish to see the charming one which aroused my enthusiasm you may see it to-morrow. Each and every day the Savoy Theater will show these wonderful pictures.

We are accustomed to almost miraculous inventions and to the unusual. We feel almost disturbed if we are surprised out of our indifference. Sometimes we even feign indifference, so afraid are we that we may show appreciation.

Don't do this. Visit the Savoy Theater at once and learn to live and to enjoy. Let your suppressed enthusiasm know no bounds when you see the product of master minds, the stories which are told so artistically as to seem simple, wherein is the highest art.


LET THE TRAVELERS BE YOUR SANTA

150,000 People Have Joined The Christmas Saving Club

2,000 Atlantans Have Already Joined

There is still time for YOU to become a member.

This Saving Plan has been thoroughly tested out. It is based on sound banking principles.

It is a special service that some of the greatest banks of the East render to their customers; it is a service we will take pleasure in rendering YOU.

Why not join today? A nickel starts you.

Travelers Bank & Trust Co.

Peachtree at Walton Branch: 297 Marietta St.





New York Dental Offices

28½ and 32½ PEACHTREE STREET.

Over the Bonita Theater and Zakas' Bakery.

Gold Crowns . . . $3.00

Bridge Work . . . $4.00

All Other Work at Reasonable Prices

# SUFFRAGETTE BOMB TERROR REIGN GROWS

Whole London Suburb Imperiled by Infernal Machine Bearing "Votes for Women" Label.

Special Cable to The Atlanta Georgian.

LONDON, May 8.—A bomb with a lighted fuse and two detonators attached was found to-day outside of a jeweler's establishment in Tottenham, a suburb of London. It was discovered just in time to prevent a disastrous explosion.

"Votes for women" was painted on the outside of the infernal machine, showing that militant suffragettes were responsible for the attempted outrage.

Dr. Wherry, father of one of the militant suffragette leders, Miss Olive Wherry, alias Hocken, was arraigned in the high court and fined $250 for contempt of court, because he tried to prevent the police from serving a warrant on his daughter.

Miss Wherry is an art student. It was in her studio that the "suffragettes' arsenal," comprising explosives, hammers, implements for incendiarism and other tools used in nefarious practices, was discovered.

Great crowds gathered outside of Bow Street Court during the morning for the resumption of the trial of the militant leaders, who were arrested last week during the raid on the offices of the Women's Social and Political Union in Kingsway.

The trial of the militant leaders had not been under way long before Mrs. Flora Drummond, known as General Drummond for her militant propensities, collapsed in the prisoners' dock. She has been in jail for a week and has refused to eat.

The prosecution of the militant leaders was conducted by Archibald Bodkin. He brought out that the militant suffragettes were conspiring to gain entrance to the House of Lords by accepting positions as typists and clerks. Their purpose was either to interrupt the proceedings or blow up the Parliament building, he said.

## Peace Conference Is Called by Swiss

Arrange Franco-German Debate on Policies—Marks New Era in International Affairs.

Special Cable to The Atlanta Georgian.

PARIS, May 8.—More than 400 members of the French and German Parliaments are expected to meet in Berne next Sunday and Monday in response to an invitation from the Swiss Parliament to discuss amicably the political questions of the day and especially armaments and the future of Alsace-Lorraine.

This is probably the first event of the kind in the history of the world, and it is hoped that it will mark a new era in international affairs.

The meeting is all the more extraordinary because it comes at a time of unusual tension when the Chauvinists in both countries are shouting their loudest.

## Legless Hero Wins $20,000 and Will Wed

Philadelphia Youth Saved Another as He Lay Crushed Under Crane.

PHILADELPHIA, May 8.—The Supreme Court of Pennsylvania has affirmed the decision of the lower court awarding $20,000 to Carl Edsberg, 21 years old, who saved the life of a fellow mechanic at Baldwin's Locomotive Works, after he himself lay crushed under a ten-ton steam crane.

When Edsberg was crushed and wedged under the crane, fellow workmen went to his assistance. One of them fainted at the sight and toppled off the girder 70 feet above ground. Edsberg, still conscious, grasped at the falling man and held him until others came. He lost both legs.

When he receives his reward Edsberg will marry his fiance, who came from Sweden when she learned of his accident.

## FIRST WEBB LAW CASES BEFORE VALDOSTA COURT

VALDOSTA, GA., May 8.—The first case to come before the United States Commissioner here under the Webb law placing interstate liquor shipments under Federal jurisdiction was heard by Commissioner O. M. Franklin when Ed Farnell, a young white farmer living near Whigham, and Street Moore, a negro, were charged with stealing a cask of beer from the express office at Whigham. They were bound over to the next term of the Federal Court here under bonds of $250 each.

## JEWISH ALLIANCE TO HEAR AN ADDRESS ON PALESTINE

Mme. Bella Pevsner, noted lecturer of Jaffa, Palestine, who has been making a tour of this country and the South, will deliver an address at the Jewish Educational Alliance Sunday evening, May 11, at 8 o'clock.

Mme. Pevsner will speak on the conditions in Palestine, a subject of which she is an authority.

## FABMERS AND UNIONS UNDER TRUST REGULATIONS

WASHINGTON, May 8.—By a vote of 41 to 32 the Senate refused to strike from the sundry civil bill the provision prohibiting the prosecution of labor unions and farmers' organizations as trusts.

## Boy Who Climbed Mount Vesuvius to Get Piece of Cloud



PAUL BACHELLER.

NEW YORK, May 8.—Like the little child of the fable, who wanted the moon and thought he had it when he saw it reflected in a looking glass, was Paul, the 7-year-old son of Irving Bacheller, who made a perilous ascent half way up Mt. Vesuvius for the purpose of securing a piece of a low-hanging cloud, wringing it out and bringing it back to his mother in a basket.

But Paul, who is home with his mother and father from abroad, found the journey too much for him, and when half way up the steep side was found by a Government guard and carried back, sound asleep, to his parents' villa.

For days, Mr. Bacheller said the lad had been watching the low hanging clouds, and saw no reason in the world why he couldn't go up to the top of the smoking mountain and grab a piece or two of them. His father, on one pretense or another, postponed the trip from day to day. One morning he woke to find the lad missing.

Early that morning the little fellow, armed with a basket, had left the villa alone and started the long climb. He avoided a number of guards, but finally he could keep his eyes open no longer, and dropped from sheer exhaustion. He was found some time later by the guard peacefully asleep, still clutching the basket.

## ODDITIES —in the— DAY'S NEWS

PARTS OF DEAD LIVE YEARS.—Doctors at the American Physicians' Congress, in Washington, D. C., claim that life in cells, taken from the human tissues after death, has been sustained under certain conditions for more than four years.

HUNGER STRIKE WINS IN U. S.—Pauline Armstrong, Chicago, serving a sentence for misdemeanor, was pardoned after adopting the methods of the London suffragettes and going on a "hunger strike." She refused to eat for ten days.

GUIDES SCORE HOBBLES.—Adirondack guides held a meeting at Saranac Lake, N. Y., at which they condemned hobble skirts, following an accident which occurred when a woman, wearing a narrow skirt, fell into a lake when she tried to step out of a boat.

AGED WOMAN LAUDS SLEEP.—"Get lots of sleep" is the advice of Mrs. Mary B. Hodgdon, oldest resident of Wenham, Mass. She is an anti-suffragist, and says that suffragettes are women disappointed in life or have nothing else to do.

WOMAN, 106, WANTS TO DIE.—Mrs. Ann Pouder, aged 106, of Baltimore, says she is tired of living and hopes death might come before her next anniversary. She thinks women should be permitted to vote.

CALLS LOAFING A SCIENCE.—"Teaching future citizens to loaf wisely is one of the functions of modern life," said Dr. Smith, of Washington and Lee University, Lexington, Va.

BEES BUILD TOMB FOR QUEEN.—Elden Harriman, Bangor, Maine, discovered a bee hive in which bees had built a wall of wax around a dead queen bee, after which they left the hive.

If you have anything to sell, advertise in The Sunday American. Largest circulation of any Sunday newspaper in the South.

White City Park Now Open

# SHETLANDS ARE HERE; FRISKIEST YOU EVER SAW

Twelve Prizes in Pony Contest Attract Attention of Stock Yards—All Beautiful.

The ponies are here.

Just now they are the talk of the stockyards out Marietta Street. Scores of horseflesh experts have looked them over and pronounced them the best dozen ever seen in Atlanta.

All day long the pen in the auction mart where the Shetlands are kept is the center of interest. Dealers, fanciers, even the hostlers, go out of their way to see the ponies, for they are something of a novelty at the yards.

The twelve ponies for the Georgian and American make up the largest shipment ever received in Atlanta. Ordinarily, not more than a half dozen Shetlands a year are handled through here.

So when our photographer lined them up in one of the streets and had them pose for a picture, there was an interested group that threatened to stop traffic.

A prosperous looking planter, here to buy mules, looked them over and, picking out "Lady Bess," said:

**"Lady Bess Worth $350."**

"Gentlemen, that pony, right up in my home town, Lexington, Kentucky, would be worth $350. Fine ponies, as fine a lot as I ever saw."

Soon after their arrival, one of Atlanta's expert veterinarians went to the yards with the Georgian and American representatives. He looked at their teeth; tested their sight, made them run briskly and then listened to their breathing; poked inquisitive fingers into places where a pony might not be all right to see if the little fellows would wince.

They didn't wince; their wind was all right; they had good vision and hearing and all were in perfect health.

"Sound as dollars" is his verdict. "and the oldest is only four, most of them are two years old. You know, a Shetland does not stop growing until he's five. They'll grow up with the children."

The ponies were happy to have the exercise they got while under inspection. They kicked up playful heels; jumped friskily around, and rubbed muzzles on the visitors' sleeves. Evidently they are used to being petted, and expect a lot of it.

**All Broken to Harness.**

Some are black, some are sorrel some are bays, and some are marked with white. They have great shaggy manes, and "bangs" over their eyes in true Shetland style. Their legs are slim and dainty as any thoroughbred's. All are broken to harness, and some are broken to saddle, too.

Everyone who sees them will want one, the only difficulty is to make a choice.

And remember, they will be given away, with beautiful carts and harness, to the boys and girls who win in the Georgian and American contest, already under way.

It's time to start, if you want one of the prettiest ponies that ever came South of the blue grass.

## Locomotive on Tear, Wrecks Big Saloon

Building Caves In After Engine 6431 Is Yanked Forcibly From Cleveland Bar.

CLEVELAND, O., May 8.—Engine 6431 did not take the Big Four passenger train to St. Louis this morning because it stopped off at P. S. Berry's saloon on West Eleventh Street on its way to work.

Railroaders on the Big Four are not allowed to patronize saloons on duty, so 6431 having transgressed the rules and lost out on its run, just stayed in the saloon. 6431 couldn't come out, anyway, without the three-story brick building falling in.

Finally the engine was yanked out by another locomotive and the saloon building fell a heap of wreckage.

## LEGAL RULING ON FLYING RED FLAG ASKED IN OHIO

EAST LIVERPOOL, OHIO, May 8.—A truce existed to-day between the warring camps of Socialists and patriotic societies which have been quarreling over the flaunting of the Socialist red flag.

Belligerents are awaiting a decision from Attorney General Hogan as to the right to display the red banner of the Socialists, three of which have already been destroyed.

## SLAYS HER TWO CHILDREN.

PHILADELPHIA, May 8.—Temporarily insane, Mrs. Mary Kulsca, aged 23, arose from her bed to-day, got a knife and killed her two sleeping children.

# CABLE NEWS

Important Events From All Over the Old World Told in a Few Short Lines.

LONDON, May 8.—The Times, which reduced its price from 6 to 4 cents a copy, is having record sales. The publisher said demand for the paper had increased by 25 per cent.

**Scant Costume Cost Her $40.**

PARIS, May 8.—In the Correctional Court Mlle. Adoree Villany, the young woman who danced in a music hall in a very scant costume, was fined $40 for "a public outrage of modesty." Mlle. Villany was fined some time ago for a similar offense in Munich.

**Rome's Population 17,280.**

ROME.—Rome has a population of 17,280 according to a school census of the city just completed. There are 3,456 children between 6 and 18 years of age, an increase of 25 per cent in five years. Only ten children above 10 years cannot read and write.

**Duchess Maintains Strength.**

LONDON, May 8.—The Duchess of Connaught, wife of the Governor General of Canada, upon whom two operations for intestinal trouble were performed, is maintaining her strength. To-day's bulletin said that the duchess has passed a fair night.

**British Steamer Sinks.**

CORFU, May 8.—The British steamer Leitrim, bound from Venice to Constantinople, ran ashore upon the island of Corfu, off Glannades, early to-day and went to pieces. All of the crew except one man were saved.

## St. Louis Heiress Is Married to Baronet

Sir Wilfred Peek Refused to Pay Customs Duties on Gifts for Miss Thornburgh.

ST. LOUIS, May 8.—Miss Edwina Thornburgh, heiress to the millions of her father, the late Henry Thornburgh, a pioneer paint manufacturer of this city, was married to Sir Wilfred Peek, the English Baronet.

Sir Alfred arrived in this country April 28, bringing with him a $10,000 silver service as a gift to the bride. When informed at the customs house in New York that he would be required to pay a duty of 45 per cent ad valorem on the wedding present, he selected only a few pieces, paid a duty amounting to $90 on them and put the remainder of the service in the public stores.

The wedding is the culmination of a romance which began last year when the couple met in Devonshire, where Miss Thornburgh was visiting friends. Sir Wilfred is reputed to be wealthy.

## AVIATOR, SENTENCED FOR LIFE, TO MAKE FLIGHTS

DES MOINES, IOWA, May 8.—Earl Lindsey, an aviator, sentenced to life imprisonment, obtained a three months' stay in which to provide for his family. Proceeds of his flights this summer will be turned over to his family.




Makes Wall Paper, Window Shades, Art Objects, Etc., Spotlessly Clean

AND without rubbing or drudgery. Just wipe the article with Absorene and it is instantly restored to its original brightness and freshness. Grime, soot, dirt, etc., disappear like magic.

Absorene

Wall Paper Cleaner

No work, no fuss, no getting ready and no cleaning up afterward. Cleaning with Absorene is as simple as it is effective. Absorene simply eats dirt—it absorbs it as a sponge absorbs water.

Why not have your home spotlessly clean and save time, labor and decorating bills by using Absorene.

A large can, plenty to clean an entire room costs but 15c. Get a can today and test it as you may. You will never be without Absorene again.

For Sale By

JACOBS' PHARMACY CO., 10 Stores

Absorene Mfg. Co. Makers St. Louis, Mo.

Makers of H R H Paint Cleaner—Red Cedar Meal



EDWIN P. ANSLEY — W. FLOYD JOHNSON

ANSLEY & JOHNSON

Fire :: Accident :: Health
Liability :: Automobile

INSURANCE

All Claims Settled at This Office

PHONE IVY 873 — 821 REALTY TRUST BLDG.


# FINISH PLANS FOR FIELD DAY EVENTS

Physical Director Announces Program for All-Day Exercises by School Children.

Plans for the annual field day exercises of the public schools Saturday at Ponce DeLeon Park are complete. Dr. Theodore Toepel, physical director of the schools, has announced a more elaborate program than in past years.

From 9 to 12 o'clock in the morning individual contests between boys and girls from the fifth to the eighth grades will be held. Each school will be represented by four contestants. Girls will compete in a 75-yard run, high and broad jumps and distance throws with a basket ball. The contests of the boys will be a 100-yard dash, running high jump, standing broad jump and "chinning" a horizontal bar.

The afternoon program will begin at 2:30 o'clock. Running races from 40 to 60 yards by children of the primary grades will be the first feature. A national flag drill by 1,500 children, led by the members of Camp Walker, U. C. V., will be the great event of the day. Then 1,400 children will go through an esthetic drill or butterfly roundel.

At 5 o'clock prizes will be awarded.

## BIBB GRAND JURY PROBES LIOUQR SELLING IN MACON

MACON, GA., May 8.—The Bibb Grand Jury has begun an exhaustive inquiry into prohibition conditions in Macon. Twenty-five indictments against saloon keepers already have been found, but the Grand Jury is planning a deeper probe.

T. F. Mullins, Tons Cutro and Joe Thomas, locker club proprietors, were indicted. Railroads have been ordered to produce liquor shipping records.

## SPARK STRUCK FROM NAIL CAUSE $300,000 BLAZE

ONEONTA, N. Y., May 8.—The most destructive fire in the history of this city was brought under control early this morning after damage reaching to $300,000 had been wrought. A spark struck from a nail as it was drawn between grinders in one of the mills of the Empire Milling Company started the blaze.

## G.M.A. Boys, in Camp, Spend Joyous Week

Military Maneuvers and Social Pleasures Occupy Cadets' Time at Lakewood Park.

Georgia Military Academy cadets, encamped for the week at Lakewood, though spending the greater portion of their time in military maneuvers, are enjoying the gayest social period on the school calendar.

Receptions and dances at the pavilion have been given every evening. Monday the young ladies of Atlanta and College Park were guests of the cadets; Tuesday, the Washington Seminary students were entertained; Wednesday, the Woodberry girls were guests, and Thursday and Friday, the Girls' High School and Washington Seminary students will be entertained.

Friday afternoon the Governor and his staff will witness a dress parade.

## Noted Bank Statues In Morgan's Garden

Figures of Liberty and Britannica Taken From Drexel Building in New York.

NEW YORK, May 8.—The statues of Liberty and Britannia, which since 1873 have stood over the entrance of the old Drexel Building at Wall and Broad Streets, the banking home of J. P. Morgan & Company, have been taken down by the wrecking company which is dismantling the structure and sent to the house of J. P. Morgan, 231 Madison Avenue, where they will be placed in Mr. Morgan's private garden.

The six granite columns which stood on each side of the entrance will be placed in the gardens of William Pierson Hamilton's country residence at Tuxedo. Mrs. Hamilton was the late J. P. Morgan's daughter.

## GUTHRIE IS NOMINATED AS ENVOY TO JAPAN

WASHINGTON, May 8.—Five important nominations were sent to the Senate to-day by President Wilson. They included George W. Guthrie, of Pennsylvania, to be Ambassador to Japan; Gaylord M. Saltzgerber, of Ohio, to be Commissioner of Pensions; Richard Stroback, of Washington, to be register of land offices in the interior department; James G. Congdon, Collector of Customs for the District of Georgetown, S. C., and Frederick C. Peters, of South Carolina, for the district of Charleston, S. C.

## Ventriloquist Puts Pawnshop in Panic

Police Turn Place Topsy-Turvy Trying to Locate Agonizing Cry For Assistance.

"Please let me out of here; please let me out of here. I have been in here all night."

Clerks in the F. & J. pawnshop, 120 Decatur Street, frightened by a weird voice calling from behind a piano, sought the police post haste.

Turning things topsy-turvy in the pawnshop, searching every nook and corner, the police failed to make any grewsome find. And still the voice appealed: "Let me out of here; please let me out."

Unable to contain himself longer, a negro lounging against the counter laughed loudly. He was a ventriloquist.

## England Must Fight Higher Living Cost

Increase in Freight Rates Due to Railroad Wages the Cause.

Special Cable to The Atlanta Georgian.

LONDON, May 8.—The cost of living in England is already soaring and threatens to go higher. The flight is a consequence of the railroad companies' proposed advance of freight rates by 4 per cent, to take effect July 1.

Manufacturers in all the industrial centers declare the extra expense must be borne by the consumers. The railroads also intend raising the rates of cheap vacation tickets. The upward trend is the direct result of the advances in railroad employees' pay after the great strike of 1911.


# Fine Remedy for A Backward Child

*Continue It for Only a Brief Period and the Good Results Will Surprise You.*

A low state of the general health is now the accepted cause of backwardness in children. So in the case of a backward child it is best to look toward building up its health. It will usually be found that the main trouble is in the food, in lack of assimilation and digestion. Hence care should be taken in the kind of food given to the child. This, with plenty of air and exercise, should bring about a change for the better.

Watch the conditions of the bowels, to note whether the waste is being passed off or not, or whether it is being passed too freely. If either condition prevails give a small dose of that gentlest of all laxative-tonics, Dr. Caldwell's Syrup Pepsin. Thousands of mothers will testify to the wonders it has wrought in the lives of their own children, and for that reason legions of families like those of Mrs. J. E. Brunty, 1903 Ninth Ave., Nashville, Tenn., are never without it in the house. Mrs. Brunty writes: "Harry had always been constipated until I gave him Dr. Caldwell's Syrup Pepsin. I am certainly going to keep this medicine in the house in future, for I know it to be good." It is pleasant to the taste and so perfectly safe that it is given to infants, and yet is equally effective for grown people. All druggists sell it, and the price is only fifty cents and one dollar a bottle, the latter for families who need it regularly.



HARRY BRUNTY.

Syrup Pepsin has no equal as a cure for constipation, indigestion, biliousness, headaches, sour stomach, gas on the stomach, liver trouble and kindred complaints. It has so many advantages that those who once use it forever after discard cathartics, salts, pills and other coarse remedies, for they are seldom advisable and should never be given to children.

If no member of your family has ever used Syrup Pepsin and you would like to make a personal trial of it before buying it in the regular way of a druggist, send your address—a postal will do—to Dr. W. B. Caldwell, 417 Washington Street, Monticello, Ill., and a free sample bottle will be mailed you.



# Davison-Paxon-Stokes Co.

## The Great Fashion Event

# NemoWEEK

TRIPLE-STRIP

## Visit Our Corset Department

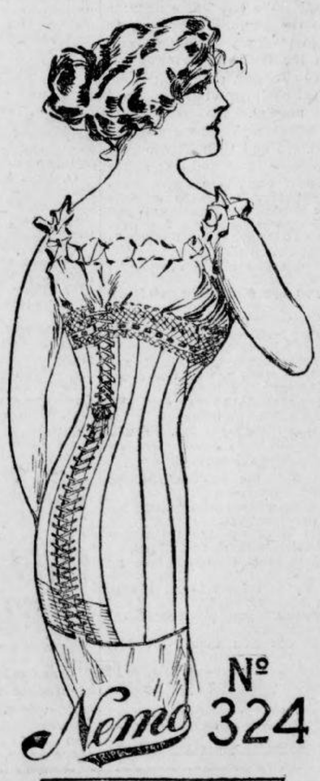


Some women can wear almost *any* corset; but most women *actually need* the special service that Nemo Corsets *alone* can give.

For this reason, "Nemo Week" has become an event of international importance. It is the time when all the newest Nemo Corset Specialties, and the latest Nemo inventions of the year, are shown in full variety in principal stores everywhere.

## Come Here This Week and See the Newest Nemo Models

"Nemo Week" is more interesting than ever this year. We are showing some wonderful improvements, not only in models, but in corset-fabrics. The new Nemo elastic fabrics—"Lastikops Cloth" and "Lastikops Webbing"—have actually *revolutionized corset-making.* These, of course, are used only in Nemo Corsets. They are the only elastic fabrics in existence that *don't wear out.*

Too many styles to describe in detail, but please remember that—

**We Have Nemos For Every Figure From Very Slender to Extra Stout**

The "Nemo Week Special" Self-Reducing Corset, No. 326, at $3.00, is a *wonderful special value.* Extremely long skirt, with the new "Lasticurve-Back." For sale during "Nemo Week" only.

Come and learn all about Nemo STYLE, COMFORT and ECONOMY. All this week—in our Corset Department.

# BROWN BLAMED BY LONGSTREET WIDOW'S ALLIES

### Atlantan Is Credited With Landing Gainesville Postmastership for Mrs. H. W. J. Ham.

The nomination of Mrs. H. W. J. Ham to be postmaster at Gainesville and the consequent turning down of Mrs. Helen D. Longstreet and Editor A. S. Hardy have aroused the most intense interest in Georgia, and is being widely discussed to-day.

The popular impression was that Mrs. Longstreet likely would succeed herself, and if she did not, the plum would go to Mr. Hardy, who had the indorsement of Congressman Bell of the Gainesville district.

Mrs. Ham's name never had been mentioned publicly in connection with the Gainesville postoffice, and her nomination was a complete surprise.

The biggest surprise of all in this presidential act, however, was the report given out from the Postoffice Department to the effect that Mrs. Longstreet's administration of the Gainesville postoffice had been found unsatisfactory and inefficient.

**Report Called an Excuse.**

Her friends already are saying there is no sincerity in that report, but that it was made merely to conform with previous announcements from the White House to the effect that postmasters would not be removed in any event, save where charges of inefficiency were made and sustained.

Primary responsibility for the Presidential rejection of both Mrs. Longstreet and Mr. Hardy is laid at the door of E. T. Brown, of Atlanta, who bitterly opposed Mr. Hardy and more or less passively opposed Mrs. Longstreet. Mr. Brown is a cousin of Mrs. Wilson and a frequent visitor at the White House. He is reported to be closer to the President than any other Georgian.

His opposition to Mr. Hardy is based on partisan grounds, arising out of Mr. Hardy's support of Mr. Underwood in the Georgia primary, and his opposition to Mrs. Longstreet upon the milder partisan grounds that she was a Roosevelt appointee and presumably more of a Republican than Democrat.

**Senator Smith Hesitates.**

The nomination of Mrs. Ham was announced Wednesday afternoon, notwithstanding the fact that Congressman Bell had an engagement with the President to-day to talk the Gainesville situation over. Mr. Bell conferred, more or less indignantly, so it is reported, with Senator Hoke Smith last night, as to the unexpected nomination of Mrs. Ham. The Senator expressed great surprise that the matter had developed along the line indicated, but said he would hesitate to oppose the nomination when it came up for confirmation.

The flat rejection of Congressman Bell's recommendation for the postmastership in his home town has caused a tremendous flutter in Congressional circles, and has aroused great interest in Georgia. For time immemorial, it has been customary for Congressmen to name, without dispute, their home postmasters. If the President is going to disregard this custom, what influence will a Congressman have on any appointments within his district? That is the big question Representatives are asking themselves to-day, and which thousands of Georgians are pausing to hear answered.

Many are taking the rejection of Hardy to mean that President Wilson is determined not to appoint to office in Georgia any one who opposed him in the Presidential primary, and that if Congressman Bell had named a pro-Wilson man his recommendation might have been followed.

**Made a Gallant Fight.**

Mrs. Longstreet has made a gallant fight to retain her position. The Postoffice Department, the White House and the Capitol have been flooded with letters and telegrams in her favor. It was thought that she might lose the office through politics, but it never was suspected in Georgia that inefficiency would be charged against her.

Congressman Bell will make an effort to change the presidential mind in respect of the Gainesville postoffice, but the impression is that he will fail to move the White House occupant.

Mrs. Ham is the widow of the late H. W. J. Ham, for years prominent in Georgia politics, and is a popular and estimable woman.

## Girl Urged Brothers To Kill Her Betrayer

### 'Nothing Else To Do,' She Tells Yazoo City Jury—Acquittal Is Expected.

YAZOO CITY, MISS., May 8.—On the testimony of Miss Lucille Dennis, acquittal of her two brothers, accused of the murder of Mannie Watson, was expected to-day.

The girl took the witness stand in their defense.

"They had to do it," she said. "There was nothing else to do. I urged them on. Mannie took me to New Orleans and promised to wed me. He wrote my father that we were married. Then he deserted me. When our baby came I told my brothers to kill Mannie, and they did. They had to."

If you have anything to sell, advertise in The Sunday American. Largest circulation of any Sunday newspaper in the South.

## Japanese 'Sorrowful, Rather Than Angered'

### Tokio Paper Says California Alien Bill Is Offense Against Law of Love.

Special Cable to The Atlanta Georgian.

TOKIO, May 8.—The Yorozu Chohe publishes an appeal to the Christian Japanese and the Christians of America, in which it says:

"It may be a small thing to disinherit the Japanese in California, yet it is of importance in that it causes a friendly nation to distrust America. The land law may succeed in eradicating the so-called evils of Oriental immigration, yet it contains germ of greater troubles. Better put legality above profit and love above legality. Such legality and such legislation are an offense against the law of love, wherefore the Japanese are rather more sorrowful than indignant."

## Miss Elkins' Dog Lost; 'Billy' Hitt Seeks It

### If He Finds Abruzzi's Present Its Name May Be 'Sweet William.'

WASHINGTON, May 8.—"Duc," the prize bulldog said to have been presented to Miss Katherine Elkins by the Duke of the Abruzzi some years ago and named after him, is missing, and Miss Elkins is inconsolable.

"Duc" wandered away at the Horse Show. The police scoured the town for him.

"Billy" Hitt, with true nobility of character, has joined in the search for his rival's gift. Wagers are being made that if the dog is found it will suffer a change of name to "Sweet William."

## Priest Likens Man's Soul to a Republic

### Intellect Is Legislature, Conscience Is Judicial and Will Is Executive Power—All Need Training.

WASHINGTON, May 8.—The Rev. Eugene McL. Donnell, president of the Gonzaga College, in an address following the dedication of a new college building by Cardinal Gibbons, said:

"The human soul is like a republic. The legislative power is the intellect, the judicial power is the conscience and the executive power is the will. Each of these in the soul of a child demands training.


## $3.50 Recipe Free, For Weak Men.

Send Name and Address To-day—You Can Have It Free and Be Strong and Vigorous.

I have in my possession a prescription for nervous debility, lack of vigor, weakened manhood, failing memory and lame back, brought on by excesses, unnatural drains, or the follies of youth, that has cured so many worn and nervous men right in their own homes—without any additional help or medicine—that I think every man who wishes to regain his manly power and virility, quickly and quietly, should have a copy. So I have determined to send a copy of the prescription free of charge, in a plain, ordinary sealed envelope to any man who will write me for it.

This prescription comes from a physician who has made a special study of men and I am convinced it is the surest-acting combination for the cure of deficient manhood and vigor failure ever put together.

I think I owe it to my fellow men to send them a copy in confidence so that any man anywhere who is weak and discouraged with repeated failures may stop drugging himself with harmful patent medicines, secure what I believe is the quickest-acting restorative, upbuilding, SPOT-TOUCHING remedy ever devised, and so cure himself at home quietly and quickly. Just drop me a line like this: Dr. A. E. Robinson, 4276 Luck Building, Detroit, Mich., and I will send you a copy of this splendid recipe in a plain, ordinary envelope free of charge. A great many doctors would charge $5 to $5 for merely writing out a prescription like this—but I send it entirely free.

25 Pounds Best Granulated Sugar . . . 99c
With 1 lb. Special 35c Coffee or ¼ lb. of Our Special 30c Tea

100 Pounds Sugar . . . $3.95
With 4 pounds of 35c Coffee or 4 lbs. of Our Special 30c Tea

No. 10 Snowdrift 86½c

COUNTRY EGGS 16½c
24 pounds Ballard's Flour . . . . . 69c
Maxwell House or Luzianne Coffee, lb 28c
Meadow Gold or Elgin Butter, lb. . 34c

CASH GROCERY CO.
118-120 Whitehall.

ESTABLISHED 23 YEARS
$5

DR. E. G. GRIFFIN'S
GATE CITY DENTAL ROOMS
BEST WORK AT LOWEST PRICES
All Work Guaranteed.
Hours 8 to 6—Phone M. 1708—Sundays 9-1
24½ Whitehall St. Over Brown & Allens

See Tomorrow's Journal for Big Sales Here Saturday

Summer Furniture to Keep You Cool.

# M. RICH & BROS. CO.

For Baby's Outing Bloch's Carriages.

# Passing Out the "Plums" Our Buyers Captured in Market

## A Clearaway of Fine Summer Dresses

One of our best makers sends on his season's surplus of fine summer dresses. These are the distinctive models that you won't find everywhere—exclusive styles, which are chiefly one of a kind. Variously in ratine, crepe and linens; a few colors, but chiefly white.

The styles and materials are highly desirable for summer wear. There will be a lively skirmish to choose at these little prices.

**$19.75: values $25 to $29.50 $23.50: values $35 to $39.50**

We also include a few fine dresses from our own stock, the ones and twos of a kind. Reduced thus:

**$28.75** from $39.50. **$50** from $65. **$60** from $75.

**Every Woman Who Needs a Serge Dress---**

and most women need at least one in their wardrobe—can choose from our entire stock of $13.75 to $19.75 dresses at **$9.95**. Variously in serges and Bedford cords; in black, navy, tan, brown, gray.

Every silk dress in stock reduced a fourth to a third.

**Every suit in stock reduced a fourth to a half**

Especially good choosing in moderate price suits.

**$10**; were $16.75 and $20. **$15**; were $23.50 and $25.

All our buyers back from New York. Because of the unsettled money market and impending tariff changes, they were able to pick up much desirable merchandise underprice. We are now distributing these "plums." Some examples:

*Lightning Strikes Twice in the Same Place Repeating With Another Sensational Lace Sale*

## 35c to 75c Shadow Laces at 19c

Didn't think we could do it!

Last week's 12c lace sale seemed the top notch of endeavor. But here is a lace bargain equally good—for many people even better.

"Aren't we over enthusiastic?"

Not a bit of it. The laces are in the window to-day to prove all we say of them.

Moreover, women who have seen the window display have been trooping in all day trying to buy the laces at once—to have them sent out of town—to have them reserved.

**But, NO! Not an inch of lace will be sold before to-morrow at 9 a. m.**

All shadow laces in cream, white and ecru. Edges and insertions to match. Variously 5 to 12 inches wide. (Think of 12-inch shadow laces for 19c.) Not a yard worth less than 35c; some worth 75c; the average price being easily 50c. Choice, 19c.

(Sale 9 a. m. Main Floor, Right.)

## A Sale of Silk Foulards

**Usually 59c---85c---$1**
**Now at 33c---59c---69c**

—No silk quite takes the place of staple foulards for neat summer dresses, traveling frocks and simple dresses for all summer wear.

—The foulards in this sale come from the two best makers in America. They are all silk, and proof against spots or raindrops.

—The assortment permits the widest choice. In the lot at 69c the writer counted 53 different designs; the 85c lot at 59c and the 59c lot at 33c are in almost as wide variety.

—All colors, black and white in neat stripes, dots, floral patterns and conventionel designs. From such a vast assortment it is very easy to get suited.

**N. B.—Foulards are only one item in the May Sale of Silks. Equally good—and better values—in taffetas, messalines, chiffon cloths, silk voiles, Tussah crepe de chines, fancy silks and suitings.**

(Silk Annex—Main Floor, Left)

*Just Bustled in---Billy Bounce and His Brothers*

## Watch 'em Bound Out at $2.98

*For they're worth $5*



Here's Billy Bounce—the Rolyest-Polyest kiddy that ever came to Atlanta.

He is a red-headed, blue-eyed buster, chock full of fun, and so healthy that you can drop him on the floor without hurting him. Billy is unbreakable and unbeatable.

The little rascal has a bisque head and stuffed body. He is 20 inches around the chest, stands 2 feet high on his bow legs, and sits in any position. For Billy's legs and arms are ball-jointed—he can move them at will.

To see Billy is to love him. We distributed 250 of "HIM" last March. Tickled every boy and girl down to their toes to take Billy home. Can't blame them. Billy is just that cute and attractive. Billy is clothed in a waist, diaper and bootees. Worth $5, and only..... $2.98

Billy Bounce and his bustling brothers will be in the window to-morrow. If you don't want your kiddie to have one, for goodness sake don't let him see the window.

((Right Annex—Main Floor)

## $1.25 House Dresses at 98c

Made of clean, attractive soft Percales. Neat black and white checks. Two styles, one trimmed with bands, the other with scalloped collar. Round and square neck. Excellently made and finished. Always $1.25; in the Great May Sales for 98c.

(Kimonos—Second Floor)

## 50c Silk Sox, 3 Pairs for $1

Splendid quality of men's pure thread silk half hose. Full fashioned, finely finished. High spliced silk heel; lisle feet and tops to insure wear. All sizes. Black, tan, grey and navy.

(Hosiery—Main Floor, Right)

## Sale of Trimmings

*Half Price*

Bands, fringes, edgings. Embroidered, beads, crystals, fringes, etc. All at half price.

*Bargains as Plentiful as Berries in the*

## May Sale of Muslinwear



—No store sells as much muslinwear as formerly.

—Because women dress more sanely—refuse to bundle themselves up in a dozen or more garments.

—Nevertheless, we must keep up the sales. If we sell fewer garments to the individual customer, we must sell more customers.

—Therefore we lower the price bars to boost the sales. For example:

**Here's the Way You Save on Gowns---**

Were 50c, 75c, $1.00, $1.25, to $2, to $3.50, to $5.
**Now 39c, 49c, 59c, 69c, $1.19, $1.95, $2.95.**

*Combinations* Up to $1.75, to $3.50, to $5. **Now at 98c, at $1.98, at $2.98.**

*Petticoats* 75c and $1 at 49c; **$1.50** values 98c.

*Drawers* Were 35c, 50c, $2.50, $3.95. **Now 23c, 39c, $1.98, $2.98.**

*Corset Covers* Were 39c, 50c, up to $2. **Now 23c, 39c, up to $1.19.**

***LaGrecque Tailored Underwear; Save a Half***

Finest muslinwear made in America—"the lingerie of a lady."

Made in soft, clinging nainsook, linen and cambric, and beautifully trimmed in the finest of dainty laces, ribbons and embroideries.

***LaGrecque Tailored Princess Slips***

$3.50, $4.00 and $5.50 Princess Slips at . . . $2.98
$6.50, $7.50 and $8.50 Princess Slips at . . . $3.98

***LaGrecque Tailored Combinations***

$1.50 to $2.50 Combinations at . . . . . $1.39
$4.50 to $6.00 Combinations at . . . . . $2.98
$7.50 to $8.50 Combinations at . . . . . $3.98

***LaGrecque Tailored Drawers***

$3.00, $3.50 to $4.00 Drawers at . . . . . $1.98
$5.00, $5.50 to $6.50 Drawers at . . . . . $2.98

## Half Price

For Royal Society Package Goods

It's much like buying gold dollars for 50c—Royal Society goods are that standard.

There are baby dresses, centerpieces, scarfs, pillow tops, work and laundry bags, shirt bags, pin cushions, baby dresses, ladies' shirtwaists, drawers and other novelties. Each package contains thread sufficient for working out any piece.

Called "discontinued patterns;" in reality as pretty as any of the new designs.

(Main Floor, Center.)

Worth 25c, 35c to $1.25. **Now 13c, 17c to 63c.**

## $15 to $21 Unmade Emb'd Robes at $8.95

An importer's close-out lot, acquired for about half price, causes us to lower the prices on all our own robes. Not a robe in the lot sold over our counters for less than $12.50; most of them sold at $15 to $18; a few are worth to $21.50.

There are white and colored voiles, lingeries, crepes and ratines, white embroidered in colors, colors embroidered in white, and some of each embroidered in the Bulgarian and pastel shades. Not to be missed at $8.95.

(Main Floor)

## The New Beauty Parlors

You must see the department to appreciate its beauty and feel its attraction. Its sanitary equipment alone distinguishes it above all other places of its kind, and merit your patronage. Every one of the private rooms is equipped with most modern plumbing. Each towel for Massage is steam sterilized. All other towels, even for Manicuring, every comb and brush, is sterilized in Formaldehyde vapor and inclosed in sanitary paper wrappers. Even the head-rests of the Massage Chairs are sterilized. No detail has been overlooked.

Experts give the customary treatments, which are 50c each. Tickets for any 15 treatments are $5.

### Special Sale of Hair Switches

These are the famous Paristyle hair goods, guaranteed perfect and sanitary.

$5, 1st quality, wavy, 11 in. $3.95
$7.50, 1st quality, straight, 24 in. . . . . $5.95
$10, 1st quality, wavy, 24 in. . . . . $8.50
$10, 1st quality, straight, gray . . . . . $8.50
$3.50, 2nd quality, wavy, 26 in. . . . . $2.65
$4.00, 2nd quality, wavy, 26 in. . . . . $3.00
$5.00, 2nd quality, wavy, 28 in. . . . . $3.85
$2.50, 2nd quality, wavy, 22 in. . . . . $1.85
$2.00, 2nd quality, wavy, 20 in. . . . . $1.50

(Beauty Parlors, 2nd Floor)

All the above switches in nearly all shades save grey.

## Easter Lilies

Ready in pots. Single blooms; 10c 10c; those with three blooms, 25c.

## $3.50 New Hand Bags $1.49



A maker's surplus stock; a "plum" captured by our buyer in New York. Just in; shown to-morrow for the first time. **Real leather, mind you; soft and flexible,** the kind of leather that goes in $3.50 bags. Bags are the flat envelope shapes as shown, with side pocket and envelope flap. Clasp with nickel or gilt button. Walrus, French levant, seal and Morocco leathers. Moire and leather lined. Double strap handle. Black, brown, navy, grey, dark green. $3.50 bags and only $1.49.

(Bags, Center Aisle, Main Floor)

***A Grass Rug Makes a Cool Floor Covering***

Made of selected grades of prairie "wire grass"—tough and durable; and woven and dyed to hold colors and give long service—and hence are economical.

Cool and sanitary, and in new and beautiful designs.

Crex Rugs in all sizes and colors; starting at sizes 30x60 inches at $1 for the plain and $1.25 for the figured, climb gradually to rugs 12x15 feet for $17.50.

Waite Rugs are all figured in five exclusive patterns. Start at 3x6 feet for $1.50 and end with 9x12 feet at $10.00.

(Third Floor)

***$5 Matting Rugs, 9x12 ft., $4***

Japanese matting rugs, woven patterns, full size 9x12 feet. Red, blue, green and brown.

***$17.50 Seamless Brussels $14.50***

Full size 9x12 Seamless Brussels rugs in new patterns. Full deep pile.

***$2 Axminster Rugs $1.50***

Axminster and Smyrna rugs in the delightful Colonial rag weave patterns. Choice of two sizes, 27x54 and 30x60 in.

***50c and 60c Curtain Nets 39c***

A number of patterns in curtain nets of various kinds in filet, cluny, etc. White, cream and ecru; 45 in. wide.

(Third Floor)




## The One Real Improvement in Porch Shades

Durable "Woodweb" porch shades. Invented by an economic German who demands light weight, strength and everlasting qualities. Got them by shredding wood through special machinery. Bound the strands together, so they will last forever. That's durability. Left enough space between each strand to insure perfect ventilation. The picture shows the finished result. All "Woodweb" shades are 8 feet long. Operate as easily as a window shade. Painted dark green, with neat black stripes.

5 ft. size $4. 6 ft. size $5. 7 ft. size $6. 8 ft. size $7. 9 ft. size $8. 10 ft. size $9.

Komi Bamboo Shades—are hand-woven abroad of selected outside strips of bamboo cane. Painted dark green; guaranteed not to fade.

4 ft. size $2.25. 5 ft. size $2.50. 6 ft. size $2.75. 7 ft. size $3.50. 8 ft. size $4.00. 9 ft. size $4.75. 10 ft. size $5.50. (All 8 ft. long.)

(Third Floor)

M. RICH & BROS. CO. ORDER BY MAIL. M. RICH & BROS. CO.

CHAMBERLIN-JOHNSON-DuBOSE CO. New York, Paris, Atlanta CHAMBERLIN-JOHNSON-DuBOSE CO.

# The Savings Possible in Such a Sale As This Are Treme

## Let These Pages Be Your Day's Shopping Guide

A trusty guide they will prove, one that will attend you safely, wisely and pleasantly along the road of economy to the land of ***Savings,*** avoiding the sometimes alluring by-ways that lead to ***Wastefulness,*** the blind paths that end in ***Disappointment,*** and the mountains of ***Extravagance.***

All of which is but another way of saying that here spread before you and for your profit are ***values,*** made doubly so by the timeliness of their offering.

Not many women but who ***must*** at this season buy some one, or several of these items---this means that to-morrow is their best opportunity.

To-morrow, then, for shopping at Chamberlin-Johnson-DuBose Co.'s!

There is not a disappointment hidden between any two lines of this advertisement.

Things are what they seem.

## Here Is Unusually Fine News of Dresses

And here, too, are the bright days of spring, when a woman gets so much satisfaction and pleasure out of little one-piece dresses.

The savings told of below are a matter of the alertness of our buyer, who is just returned from New York or it would be hard for you to understand why such dresses are so priced.

### $6.98 & $7.50 Linen Dresses $5.00

The unexpected has happened—and right now, in the morning of May, linen dresses, cool summery linen dresses, are $5.00 instead of $6.98 and $7.50.

You will note that the linen is a really fine, smoothly woven grade and weighty, and that the styles are beautifully and simply charming—with plaited and tucked waists, low round collars, turn-back collars and turn-back cuffs, sometimes in white and embroidered in colors and sometimes in the color of the dress. Many are belted, others have the raised waist line marked with piping.

Indeed, they make up a likely little lot of linen dresses—and at $5.00.

### $10.00 Dresden Crepe Dresses $6.98

How fine they will be for morning wear! They are of the quaint and charming crepe in Dresden patterns and colorings—little florals, pink, blue, green and lavender.

Fashioned with low, round collars, edged with a net frilling, plaited; the same is on the cuffs. A vest effect is obtained by the use of net. Skirts are draped gracefully in the side back—and then there is a wide crushed satin girdle to set off the whole. Truly $10.00 values!

## Waists=== They

### $1.00 & $1.50 Shirts Re

About seventy-five Madras shirts in co some tucked, some very mannish, for high c name "Royal" in the greater part of them.

You must be here soon after the doors

### $2.50 to $3.50 Waists Re

A happy collection here.

They are white voile waists very plain laces and with colored collars and cuffs. T high colors, Bulgarian colors, on cuffs, col enciennes and imitation Irish crochet laces tucks.

Choose from those with high collars, lo collar. It would be hard to find prettier w

### $2.95 Silk Shirts

A good part of them is from our own sto arrived. Together they make up a splendi

They are ideal for summer wear; sof tioned, low turn-back collars, high collars, white striped, with stripes of various widths the silk is that fine quality that women kn shirt at $2.25.

## NOW Is the Time to Choose Oriental Rugs

We write now in big letters because every Oriental Rug that we are the proud possessors of has its

**PRICE REDUCED**

Reduced in such a fashion as to clinch the claim—now is Oriental Rug buying time.

Small mats are reduced, great room carpets are reduced and all the in-betweens.

And do you know that ours is doubtless the largest, choicest collection of Oriental Rugs in the South?

## Good Things to Eat and Drink At Low-Cost-of-Living Prices

The jellies, preserves and the like listed below are ***pure,*** fresh and wholesome. That they are so priced is due to no other fact than that we are pleased to make a disposal of them to-morrow.

| | |
|---|---|
| 25c Grape Juice, pint bottles | 15c |
| 45c Apple Juice, quart bottles | 25c |
| 25c Apple Juice, pint bottles | 15c |
| 25c Home Process Jellies—grape, quince, currant and crab apple—jar | 15c |
| 60c Home Process Sweet Pickle—peaches and pears—pint jars | 40c |
| 60c Home Process Cherry Preserves—pints | 40c |
| 60c Home Process Fresh Peaches and Pineapples | 40c |
| 60c Home Process Mince Meat, pints | 30c |
| 90c Home Process Fresh Cherries | 50c |
| 50c Chow Chow Oriental Preserves | 30c |
| 75c Chow Chow Oriental Preserves | 45c |
| 25c Apple Juice Vinegar, quarts | 18c |

## Corset Special

**69c** For $1.00 Corsets

These make up an odd lot that make way! In sizes 22, 23, 24 and 25. About any model you might want—and you will find the names of well-known makers on them all.

**$1.98** For $3.00 Corsets

Brocades, dainty pink and white, as fresh as a newly bloomed rose. A splendid buy makes this possible. Low bust, medium low bust and long hips.

## Vudorize Your Sleeping Porch

From the outside Vudor shades give a finish to the porch and an air of hominess to the house that are very attractive. They make the porch a place everyone will seek during the hot, sultry days of summer. But you must not confuse Vudor Shades with ordinary bamboo screens. There is all the difference in the world between them, both in the service and in the comfort they bring.

The light, strong wooden strips of Vudor Shades are lock-stitched together by heavy seine twine so the strips will not work out at the sides of the shades and become broken. The twine is rot-proof and the raising cords will not annoy you by curling up and sticking in the pulleys.

Vudor Shades are indelibly stained (not painted nor dipped) in soft, pleasing colors to harmonize with your house. They will retain their newness and withstand sun and rain for many seasons.

Vudor Shades repel the sun's rays but let in all the light and air you want. You can see out, but no one can see in. They make the porch a delightfully cool and secluded place where your family can spend the long summer days and where you may rest in comfort during nights when the thought of a hot bedroom banishes sleep.

We are exclusive agents for these splendid shades in Atlanta. A telephone call will bring one of our men to measure your porch, to fit the shade just so.

## Yes, It Is Their Season, But Nevertheless

# A Sale of Linen Laces—

## Smyrna, Torchon and Cluny===At Nine o'Clock To-morrow

Hardly fair, however, to say that ***this*** is their season, as if there were any season when women did not want linen laces. Their season is perennial, but such a sale as this, wherein ***savings*** loom so large, is a very unusual and occasional affair.

Here---

Regularly these laces

### Were 15c to $1.50 a Yard

Which now are

### Reduced One-fourth to One-half

Included are both the real hand-made and the machine-made kinds of Smyrna, Torchon and Cluny edges and insertions one-half inch to four and one-half inches wide.

And the dresses and the waists and the underwear that are to be trimmed

Certainly a good part of the cost of the trimmings now vanishes!

Also certainly no woman will sacrifice her love for dainty trimmings by choosing them all in this sale! These are the kinds she would select were she fastidious---every thread pure flax, long-wearing, dependably washable, in exquisite patterns---laces from our own scrupulously select stocks!

## A Sterling Sale of

### Flat and Hollow Ware at

Mind you, please, that this is **sterling silver.** After you have studied the prices below you might, did you compare this sale with any you have ever known, think it impossible that we should mean that every piece included in this sale is **sterling silver.**

We repeat it, every piece is **sterling silver.** But the rules of merchandising in Chamberlin-Johnson-DuBose Co.'s are no respecters of intrinsic worth. When sterling silver has been wrought into the form of articles of merchandise

## Read the S

| | | | |
|---|---|---|---|
| $29.50 Large Comport | $18.50 | $ 3.00 Vase | $ 1.00 |
| 21.00 Vegetable Dish | 15.00 | 10.00 Sugar and Cream Set | 6.50 |
| 21.00 Comport | 12.50 | 3.00 Child's Set, 3 pieces | 1.50 |
| 25.00 Salad Bowl | 15.00 | 2.50 Salt Set | 1.25 |
| 16.50 Comport | 10.00 | 5.00 Salt and Pepper Set | 3.00 |
| 15.00 Comport | 8.50 | 3.25 Child's Set, 3 pieces | 1.75 |
| 14.50 Comport | 8.50 | 1.75 Child's Set, 3 pieces | .90 |
| 18.50 Highball Set, silver deposit | 10.00 | .50 Coasters, silver deposit | .25 |
| 11.50 Candlesticks | 7.50 | .50 Napkin Rings, silver deposit | .25 |
| 8.50 Candlesticks | 5.00 | 13.50 Dinner Knives, set of 6 | 8.00 |
| 6.00 Candlesticks | 3.50 | 10.00 Small Knives, set of 6 | 6.50 |
| 10.00 Bowl | 6.50 | 12.00 Small Knives, set of 6 | 6.50 |
| 6.50 Salad Fork and Spoon | 3.50 | 8.50 Small Knives, set of 6 | 6.00 |
| 6.50 Game Shears | 3.50 | 14.00 Dessert Spoons, set of 6 | 9.50 |
| 5.00 Cigar Jar, glass and silver | 2.50 | 10.50 Dessert Spoons, set of 6 | 7.00 |
| 5.00 Preserve Jar, damaged | 1.50 | 10.00 Dessert Spoons, set of 6 | 6.50 |
| 4.00 Cheese Jar | 2.00 | 14.50 Table Spoons, set of 6 | 9.75 |
| 6.50 Whiskey Bottle, silver deposit | 4.00 | | |
| 5.00 Salt Dishes | 2.50 | | |
| 4.50 Call Bell | 1.00 | | |
| 3.50 Funnel | 2.00 | | |
| 2.50 Sugar Sifters | 1.25 | | |
| 2.00 Salt Shakers | .75 | | |
| 1.50 Salt and Peppers | .75 | | |

# Chamberlin-Johnson-DuBose Co.

CHAMBERLIN-JOHNSON-DuBOSE CO. New York, Paris, Atlanta CHAMBERLIN-JOHNSON-DuBOSE CO.

# mendous in the Aggregate ==== What Will Be Your Share?

## ney Are Priced

### irts Reduced to 59c

irts in colors, plain, striped and checked, or high or soft collars. You will find the of them.

he doors open for these.

### ists Reduced to $1.69

ry plain and very rich with embroidery and cuffs. The embroidery is very often in cuffs, collars and forming little vests. Valnet laces are very effectively used between

collars, low collars and those without any prettier waists at $2.50 to $3.50.

### Shirts Are $2.25

r own stocks, the other good part is newly a splendid lot.

year; soft, cool, comfortable, neatly fash- collars, French cuffs, plain cream color or is widths, in black, lavender and blue. And omen know never gets into the ordinary

## Remnant Day in the Silk Section

### The Selling Begins at Nine o'Clock

Remnant Day in the Silk Section!

It means dresses, waists, coats and trimmings at ***part*** prices instead of whole and worth prices.

It is a sign of robust health and activity for remnants to accumulate, for none but the wanted kinds of silks dwindle down to remnants. And where there is such activity there is no room for remnants.

We will not keep them.

Out they must go and out they will go!

The greater part is

### Reduced One-half

The other part is

### Reduced One-third

**Lengths one-half yard to nine yards**

Included are practically all the silks you have been clamoring for this Spring—

Crepes de chine, crepe meteors, brocaded crepes, plain and striped messalines, bengalines, plain and two-toned taffetas, plain and figured chiffons, marquisettes and others—and need we mention that all colors are among them?

## Now for the Daintiest of Summer Dresses

## A Sale of Sheer and Fine Fabrics

### To-morrow at Nine o'Clock

These are the fabrics that women want for their charming summer dresses—for street, for afternoon, for evening wear.

There are voiles so light and airy that it hardly seems possible that they were woven, and yet across these surfaces are dots and spots and great colorful floral patterns.

You will exclaim over them!

And here they are in a sale!

Priced at the very time their appeal is strongest—priced very vigorously.

If there is any way of judging what will attract eager buyers, we record the prediction that there will be a crowd for these!

**At 49c** **French Crepes that were 75c and $1.00 a yard.** A fabric in high favor. 32 inches wide. White ground with dots over it in colors—many colors.

**At 49c** **French Piques that were 60c and 85c a yard.** 32 inches wide. Plain white and with embroidered dots. Splendid for dresses and skirts.

**At 59c** **French Voiles that were 85c a yard.** 48 inches wide. White with a border made up of silk stripes in blue, lavender and pink.

**At 89c** **French Voiles and Crepes that were $1.50 a yard.** 38 and 40 inches wide. White, blue lavender and black grounds embroidered with colored dots.

**At 89c** **Voiles that were $1.50 a yard.** Among these are white voiles, 45 inches wide, showing a border of embroidered designs in colors, and 40-inch voiles, as dainty as can be, in lavender, pink and light blue embroidered over in self-colored dots.

**At 98c** **Voiles that were $1.50, $2.00, $2.25 and $2.50 a yard.** There will be many dresses chosen from among these. The pricing is remarkable, the variety is great—checked voiles, striped voiles in black and white, great floral patterns in rich colors on white grounds—and with these an odd few French crepes that, too, were priced from $1.50 to $2.50 a yard. All 38 inches wide.

## In the Junior Department

**Third Floor**

Values calculated to warm the hearts of both mothers and daughters have been brought forward for to-morrow's selling in the Junior Department. But the details best tell this—

### Junior Suits Regularly $25.00 Are $12.50

And there is a breadth and scope to the variety of styles from which you are bidden to choose that warrant certain satisfaction.

There are shepherd checks, there are navy serges, there are novel striped weaves fashioned into Balkan blouses, Norfolks and plain tailored suits. Some show trimmings of daintiest Dresden silks—odd and very pretty for the young women—others pipings in bright red, others the use of the popular white ratine in collars and cuffs. All the coats are lined with soft peau de cygne and are splendidly tailored. Seldom such suits happen at $12.50.

### Girls' Wash Dresses Regularly $6.00 Are $3.75

Sizes six to fourteen years.

It will not be hard to understand their worth—$6.00—once you see them.

The materials are linen, fine French linen, and Anderson's Scotch ginghams. They are covered with new little style points. It may be the way a yoke is set in or the hand embroidery on fronts, or the novel use of one color with another or the elegance of an Irish crochet collar that will attract you, or still other points. You will be attracted to them especially with this new price looming so low.

### Children's Dresses Regularly 75c Are 49c

In sizes one to four years. The material is a soft white crepe.

They are the little straight affairs that mothers buy when prices are normal by the half dozens. With these and at the same price are new and fresh white and colored percale dresses in sizes one to six years. These are long waisted and have the little plaited skirts.

## The May Sale of Undermuslins

### No Question About Its Values Being Greatest

After all is said and done, the final judgment rests with you, the great you who attend a sale and choose or leave what you find.

It is very pleasant to have it so in such a sale as this May Sale of Undermuslins.

The way you have appreciated the values here is the best proof of their worth—you have liked them better than those of any May Sale we have records of.

To-morrow brings fresh assortments, new lots, if possible, greater values!

Will you come and judge for yourself whether here and now is the time to choose the undermuslins for the whole summer?

### Gowns

**39c** for 50c Gowns. The nainsook is better than 50c gowns usually can claim—and the trimmings about the yokes and sleeves are either dainty laces or dainty embroideries. No skimping in the size, either, as is often the case, to make up for the extra quality.

**50c** for Gowns trimmed with fine hand-loom embroidery, kimono sleeves. We wish we could always offer such gowns at 50c!

**79c** for $1.25 and $1.50 Gowns, of fine weave nainsook, deep yokes of laces and embroideries; others of crepe, lace trimmed and scalloped finished. Hurry for these!

### Combinations

**$1.2[illegible]** for Combinations of rarest beauty. The nainsook is an excellent quality, as sheer and light and silky as could be. Corset cover with drawers, straight princess cut, fine patterns of valenciennes laces and wonderful little embroideries that come from Switzerland.

**$1.49** Some fifteen styles to choose from. for $2.00 and $3.00 Combinations. The fact that these are selected from the better trousseau sets tells what you may expect in the matter of quality of nainsooks, laces and embroideries and the fine fashioning of them.

### Petticoats

**79c** for Petticoats of straight lines, without the under flounce—the trimmings are fine filet laces, flat trimmed.

**98c** for Petticoats of straight lines, with flounce trimmed with hand-loom scalloped embroidery. Others with flounces of five rows of lace insertions and beadings and a three-inch embroidery band at top.

### Drawers and Princes Slips

**79c** for $1.00 Drawers, circular cut, flat trimmed with embroideries and with rows of insertions set in down from the waist.

**69c** for $1.25 Princess Slips. An odd lot to go very quickly. They are in large sizes only.

### French Hand Made Chemises

The prices are lower than you would expect. Did you notice the hand-embroidery—how neatly it is done and the fine little floral patterns—before you looked at the price ticket.

They are priced at 69c (instead of $1.00), 95c, $1.39 and $1.98.

## of Sterling Silver

### e at Prices New to Atlanta

it becomes amenable to the rules that govern merchandise. So prices drop in many cases to less than half, in others to a point verging very closely on half.

Some pieces have overstayed their time; others are odd pieces or odd sets—for instance, a set of a half dozen or dozen forks will have no spoons to match, and vice versa. They must all go now.

It is a happy time to select wedding presents, silver for your own home. It is silver you will be proud to give—proud to own!

## ne Savings!

| | | | |
|---|---|---|---|
| $10.00 Iced Tea Spoons, ets of 6 | $ 6.50 | $ 3.50 Coffee Spoons, set of 6 | $ 1.75 |
| 9.50 Salad Forks set of 6 | 6.50 | 4.50 Berry Forks, set of 6 | 2.50 |
| 9.50 Iced Tea Spoons, set of 6 | 6.50 | 5.00 Butter Spreads, set of 6 | 2.50 |
| 7.50 Butter Spreads, set of 6 | 5.00 | 4.50 Fruit Knives, set of 6 | 2.50 |
| 7.50 Fruit Knives, set of 6 | 5.00 | 4.50 Nut Cracker and 6 Picks | 2.50 |
| 8.50 Chocolate Spoons, set of 6 | 5.00 | 6.50 Antique Dutch Spoon | 3.00 |
| 7.50 Salad Forks, set of 6 | 5.00 | 5.00 Antique Dutch Spoon | 2.50 |
| 6.50 Salad Forks, set of 6 | 3.50 | 1.50 Perfume Bottles, silver deposit | .50 |
| 6.50 Ice Cream Forks, set of 6 | 3.50 | 2.25 Tea Strainers | 1.00 |
| 6.50 Ice Cream Spoons, set of 6 | 3.50 | 2.00 Tea Strainers | 1.00 |
| 6.50 Bouillon Spoons, set of 6 | 3.50 | 1.75 Tea Strainers | .75 |
| 6.50 Fruit Knives, set of 6 | 3.50 | 1.25 Tea Strainers | .50 |
| 6.00 Lemonade Spoons, set of 6 | 3.50 | 1.50 Birthday Spoons, September, October, December and February | 1.00 |
| 6.00 Julep Spoons, set of 6 | 3.50 | 1.00 Odd Spoons, Forks, etc. | .50 |
| 6.00 Oyster Forks, set of 6 | 3.50 | 1.50 and $1.75 Odd Spoons | .75 |
| 4.00 Oyster Forks, set of 6 | 2.50 | 2.00 Odd Spoons | 1.00 |
| | | 2.25 and $2.50 Odd Spoons, etc. | 1.00 |

# HIGHWAY WORK HARD PROBLEM FOR ASSEMBLY

### Readjustment of Convict Labor Necessary to Obtain Federal Aid.

By JAMES B. NEVIN.

The incoming Legislature will have one or two knotty problems to solve at its forthcoming session in the matter of readjusting the employment of convict labor within the State, and particularly in shaping things so that future road work may not interfere with the State's participation in the forthcoming distribution of the Federal good roads fund.

The Legislature certainly will incline to provide work for convicts that will interfere as little as possible with free labor of the State—it is obviously impossible to work the convicts at all, and not interfere in some degree with free labor—and at the same time, the State will not be able to avail itself of the Federal good roads fund, where such roads are worked by convicts. The Federal Government will specifically require that all aid it extends to the States in the matter of roads construction shall be extended to such roads only as are constructed by contract labor, upon competitive bids.

The Federal Government will help those roads that help themselves, but not otherwise. If Georgia will spend, for instance, $20,000 on good roads construction, the National Government will then supplement that amount with an additional $10,000, and pay an annual rental for the road thus constructed, as a post road.

Sometime ago Governor Brown inquired of the Postoffice Department in Washington whether this State's $20,000 might not be furnished in convict labor, but he was informed that the National Government would not consent to that sort of arrangement. The Governor, as a result of this correspondence, will lay the matter before the incoming Legislature in a special retiring message.

It has been suggested that several of the larger counties may combine and apply for this Federal aid fund, agreeing that the entire work shall be done by contract labor. While it is admitted that this might comply with the letter of the Federal law, it hardly would comply with the spirit, and for that reason likely would not be acceptable to the national authorities.

From every angle one views this question it presents great difficulties, and yet there is a keen desire on the part of incoming Legislators to find some satisfactory way for Georgia to secure its share of the good roads fund.

Former Representative Rufe Baker, who aspired to be the handsomest man in the last Georgia Legislature, but lost the blue ribbon to John Holder, or somebody, came down from the mountain fastness of Lumpkin County Wednesday and had a look-in on things around and about this burg.

The most engaging thing about Rufus B. nowadays is a new and very elaborate mustache recently accumulated. It tends to enhance his already attractive personal appearance no little, and wherever he wandered he was "the synosure of all eyes," or words to that effect.

A mustacheless Rufus B. was handsome enough, as everybody well knows, but this new Rufus B., mustache and all—my—!

It is difficult to conceive how the grand old county of Lumpkin is to wabble through the next Legislature without Rufus B. on the job!

It is understood that a new bill is being considered for presentation in the next General Assembly, looking to the construction of a Pryor Street viaduct across the State's railroad property in Atlanta.

Governor Brown vetoed the measure passed by the last General Assembly, upon the ground that, while it took care of Atlanta well enough, it did not safeguard the State's interests to his liking. In this view, he subsequently was substained by the Legislature, as the bill failed of passage over the executive veto.

It is understood the new measure will undertake to avoid the objectionable features pointed out by the Governor in his veto message, and the bill to be offered this time will undertake to deal fairly and equitably both with the State and the city of Atlanta.

Representative-elect Barry Wright, of Floyd County, who has been elected president of the Cherokee Life Insurance Company, of Rome, will discontinue the active practice of law, but will not resign his seat in the Legislature, so his Rome friends say.

Mr. Wright not only is one of the brainiest young men in Georgia, a cracking good lawyer and Legislator of repute, but generally is credited with being the possessor of a long business head.

His selection to be president of the Cherokee is considered ideal.

The question of Douglas McArthur's right to a seat in the next Legislature as a Representative from the new county of Wheeler, will be one of the things to attract the attention of the incoming House immediately after organization.

Mr. McArthur's election never has been certified to the Secretary of State, and unless it is, it is difficult for some members to see how he is to have himself sworn in. At the same time, an election unquestionably was held in Wheeler, and Mr. McArthur was named its first Representative. The election managers, for fear there was no authority in law for the holding of the election, though, have declined to certify it to Secretary Cook.

The entire matter will be thrashed out early in the next session. The House is the only judge of the qualifications of its own members.

# ROUND-ABOUT-TOWN STORIES

### Hire Messenger Boys To Romp With Dogs.

"An innocent act of a busy Brooklyn woman has caused a new craze in her neighborhood, which is the fashionable Flatbush section," said a prominent Atlanta club woman, chatting with a friend the other day. "I was stopping with my sister and had occasion to witness the fashion as it developed. This Brooklyn matron fround her household duties too heavy one day to enable her to take her $100 bull dog out for an airing. Her maid was busy, too, so she telephoned to a messenger service company and had a boy detailed to her house. For an hour the boy exercised the dog. Other women thought it a good plan and now strings of uniformed boys may be seen leading costly dogs. Some of the youngsters enjoy the job, and when out of sight of the owner they romp and play in vacant lots with the pets."

### Keeping Rats in and Keeping Rats Out.

"The other day when I was in New York," remarked a buyer for one of Atlanta's big stores, "I was on a Thirty-ninth Street, Brooklyn, ferryboat and noticed that the hawsers mooring a liner to the Red Hook pier passed through what looked like big pie plates about four feet in diameter. The disks were about half way between the ship and the pier. I asked the ferryboat captain what they were for."

"'Why,' said he, 'those are to keep the foreign rats aboard and keep the American rats ashore.'"

### Things Have Changed Since That Time.

"I have lived in Atlanta for about thirty-eight years," said the bookkeeper for one of the big department stores, "and I never cease to marvel at the greatness of the town. Whenever I get the chance I like to wander about the streets downtown and in some parts of the residence sections, just to note the progress that has been made in improvements. When I arrived in Atlanta there was a swamp along side the old Union depot. My train got in at night. I could hear the frogs croaking in the bullrushes by the tracks as I climbed down out of the passenger coach and looked about for a place to put up for the night. The property where that swamp existed is worth a pretty penny to-day. When I observe the great changes that are taking place I wonder if I am in the same city to which I came more than a quarter of a century ago. I can't remember a time when some big public improvement was not under way. If I'd had a little money when I arrived here to invest in real estate at the prices then existing I'd be a millionaire. But I didn't have it, so there you are. It does beat all time how Atlanta grows!"

### SCHWAB TO AUCTION HOUSE.

PROVIDENCE, May 8.—Charles M. Schwab, who owns a house in the exclusive east side section of this city, is to have the place sold at public auction on May 19. It was built at a cost of $250,000.

# BESTS FOOTPAD IN BATTLE IN ALLEY

### Felled Twice With Brickbats, G. A. Sala Routs Robber After Desperate Fight.

Grappling with a negro highwayman in the darkness of Ryan's Alley at 2 o'clock Thursday morning, G. A. Salla, a "weinie" vender, succeeded in routing his assailant and saving a considerable amount of cash he had on his person. Struck twice in the head, Salla battled valiantly, in spite of his dazed condition. He was later sent to a hospital.

Salla, a well-known figure about town, was on his way home after the day's work. To reach the rear of his residence, 161 South Pryor, his path leads through Ryan's Alley. Just as he entered the darkest part of the alley he was struck on the head by a brickbat.

Knocked down by the blow, but not rendered unconscious, he scrambled to his feet only to be felled by another blow. Again gaining his feet, he clinched with his assailant, meanwhile calling loudly for help. For some time they battled in the darkness, then the bandit fled.

# THE PLAYS THIS WEEK

**PLEASING PLAY AT THE ATLANTA.**

Comedy and pathos are cleverly blended in "The Girl From Out Yonder," the play which is being given excellent presentation this week at the Atlanta Theater by the Miss Billy Long Company. It is one of the very best of the offerings by the company and the audiences that have attended the performances have gone away well pleased. Miss Long appears to have decided advantage in the role of Floateam and Mr. Vail the leading man, also has a congenial part. Miss Agnes Tinsley Harrison, the Atlanta girl, who is in the cast this week, has made a pronounced hit by her work. "The Girl" will be presented each evening the rest of the week, with matinee Saturday.

**EXCELLENT BILL AT THE FORSYTH.**

Every indication points to a wonderful season at the Forsyth. Since the return of Keith vaudeville to the busy theater, the box office men have been forced to work overtime recording advance sales and supplying theatergoers with seats for the daily bargain matinee and the evening performances. The theater is as cool and as comfortable as a seaside resort, and every convenience that is possible to install has been provided for the patrons.

The offering this week is one of exceptional quality and of more than ordinary interest. The program has been well selected and is being presented to the very best advantage.

Of course the big feature is Gus Edwards' Kid Kabaret, a company of fifteen clever girls and boys, who sing and dance and do the sort of comedy stunts that please people generally. Belle Story is winning well-merited applause with a series of real songs, while Williams, Thompson and Copeland are scoring a comedy hit that will last a long time. There has never been a better impersonation of the real negro than the work of Williams, and that the act is a hit, is evidenced at all performances.

The featured headliner for the coming week will be Paul Dickey and his company in "The Come Back." Mr. Dickey is a famous football star. He was an "end" for Michigan, and is well known to a number of college members.



# The DOCTOR'S ADVICE

*by Dr. Lewis Baker*

The questions answered below are general in character; the symptoms or diseases are given and the answers will apply to any case of similar nature.

Those wishing further advice, free, may address Dr. Lewis Baker, College Bldg., College-Ellwood Sts., Dayton, Ohio, enclosing self-addressed, stamped envelope for reply. Full name and address must be given but only initials or fictitious name will be used in my answers. The prescriptions can be filled at any well-stocked drug store. Any druggist can order of wholesaler.

"Mason" writes: "For years I have been taking medicine to cure constipation, liver trouble and the usual diseases that come from that source. Headaches, sallow skin, kidney trouble, dark spots before my eyes, dizzy spells and twinges of rheumatism are getting worse."

Answer: Take three grain sulpherb tablets (not sulphur). They are packed in sealed tubes with directions and are convenient, effective and highly curative for such ailments as arise from chronic constipation. If you are dyspeptic, also take tablets tripepsine.

* * *

"Mrs. A. D."—"Incontinence of urine can be curbed by using the following: Tincture cubebs, 1 dram; tincture rhus aromatic, 2 drams, and comp. fluid balmwort, 1 oz. Give from 10 to 15 drops in water one hour before meals.

* * *

"Oma W." writes: "I have suffered with catarrh of the head for many years. This has become so bad that it has affected my blood, also my stomach and bowels to a very great extent. I shall appreciate an immediate answer as I suffer greatly."

Answer: I would advise you to purchase a 2 oz. package of Vilane powder; take one-half teaspoonful of the powder and add to this a pint of warm water, snuff the water from the palm of the hand through the nostrils several times a day. Make a catarrh balm by mixing one teaspoonful of powder with one ounce of vaseline, or lard will do, and apply as far up the nostrils as possible. For the stomach, bowels and blood I would recommend the following tonic: Syrup sarsaparilla comp., 4 ozs.; comp. fluid balmwort, 1 oz., and 1 oz. of fluid ext. buchu. Mix by shaking well in a bottle and take one teaspoonful after each meal and at bed time.

* * *

"Gloria" writes: "I would like you to prescribe a good hair and scalp treatment. I am bothered with itching scalp and dandruff. My hair is faded and falling and none of the remedies I have tried have done any permanent good."

Answer: Go to your druggist and obtain a 4 oz. jar of [illegible] yellow Minyol. Apply as per directions. This treatment differs from all and I have actually seen the astonishing transformations which result from its use. The dandruff and itching are cured with two or three applications, while it makes the hair glossy, wavy and full of intense natural color.

* * *

"Myrtle" writes: "Owing to my extreme thinness I am frequently embarrassed by slighting remarks of young people. Can you prescribe a safe remedy to increase my weight?"

Answer: I have so many gratifying reports from the users of three grain Hypo-Nuclane tablets, that I have become to regard these valuable little tablets as a specific and prescribe them to all who are aenemic, thin, wasting, nervous and debilitated. I recommend that you begin their use at once and continue regularly until your system is able to assimilate the fatty elements of your food; then you will grow plump and have plenty of red blood, with color in your complexion and bright sparkling eyes of health.

* * *

"Sick M. G." writes: "I have been affected for some months with rheumatism and have taken much medicine in vain. Please give prescription that will cure."

Answer: The most efficient prescription I have ever given for rheumatism is: Iodide of potassium, 2 drams; sadium salicylate, 4 drams; wine of colchicum, one-half ounce; comp. essence cardiol, 1 oz.; comp. fluid balmwort, 1 oz., and syrup sarsaparilla comp., 5 ozs. Mix and take a teaspoonful at meal time and at bed time.

* * *

"Farmville" writes: "You once recommended a home-made cough syrup. I tried it and found it the best cough and cold syrup that I ever heard of. It was so prompt in relieving the severest coughs and colds and a pint bottle made at home lasted so long that I have forgotten the ingredients. Kindly publish again."

Answer: The splendid laxative, home-made cough syrup is made by mixing a 2½ oz. bottle of concentrated essence mentho-laxene with a home-made sugar syrup. Directions on the bottle tells how to make and use. It is a fine, cheap remedy.

* * *

"Johnson" writes: "I am bothered greatly with indigestion. Things I like to eat nearly always cause a heavy ill-at-ease feeling in my stomach, and my breath is bad, while I am nervous, irritable and frequently can not sleep."

Answer: A very excellent treatment which is widely prescribed for its gradual curative action, as well as the instant relief it affords, is tablets tripepsine, packed in sealed cartons. Take a pink tablet after breakfast, white tablet after dinner and blue tablet after supper. Continue and the curative agencies will soon restore natural digestion.

* * *

"Mrs. M. C." writes: "I am recovering from a long illness, but am very weak, nervous, sleepless and have little appetite. Can you give me a good tonic restorative treatment?"

Answer: Have the following prescription filled and take a teaspoonful before meals: Syrup of hypophosphites comp., 5 ozs; tincture cadonsete comp., 1 oz. (not cardamon). Mix and shake well before using. This is a fine nerve tonic and system tonic for old and young.


# THE PONY CONTEST IS JUST STARTING

## *This Is a Good Time To Enter*

Timid boy and girl contestants are asking us, every day, if it is too late to enter this contest for free Shetland pony outfits. Our answer is that ***now*** is the right time. The "too late" period will be here before we realize it, though, and every boy and girl who wants to compete for one of these splendid outfits is urged to send in a nomination blank by to-day's mail.

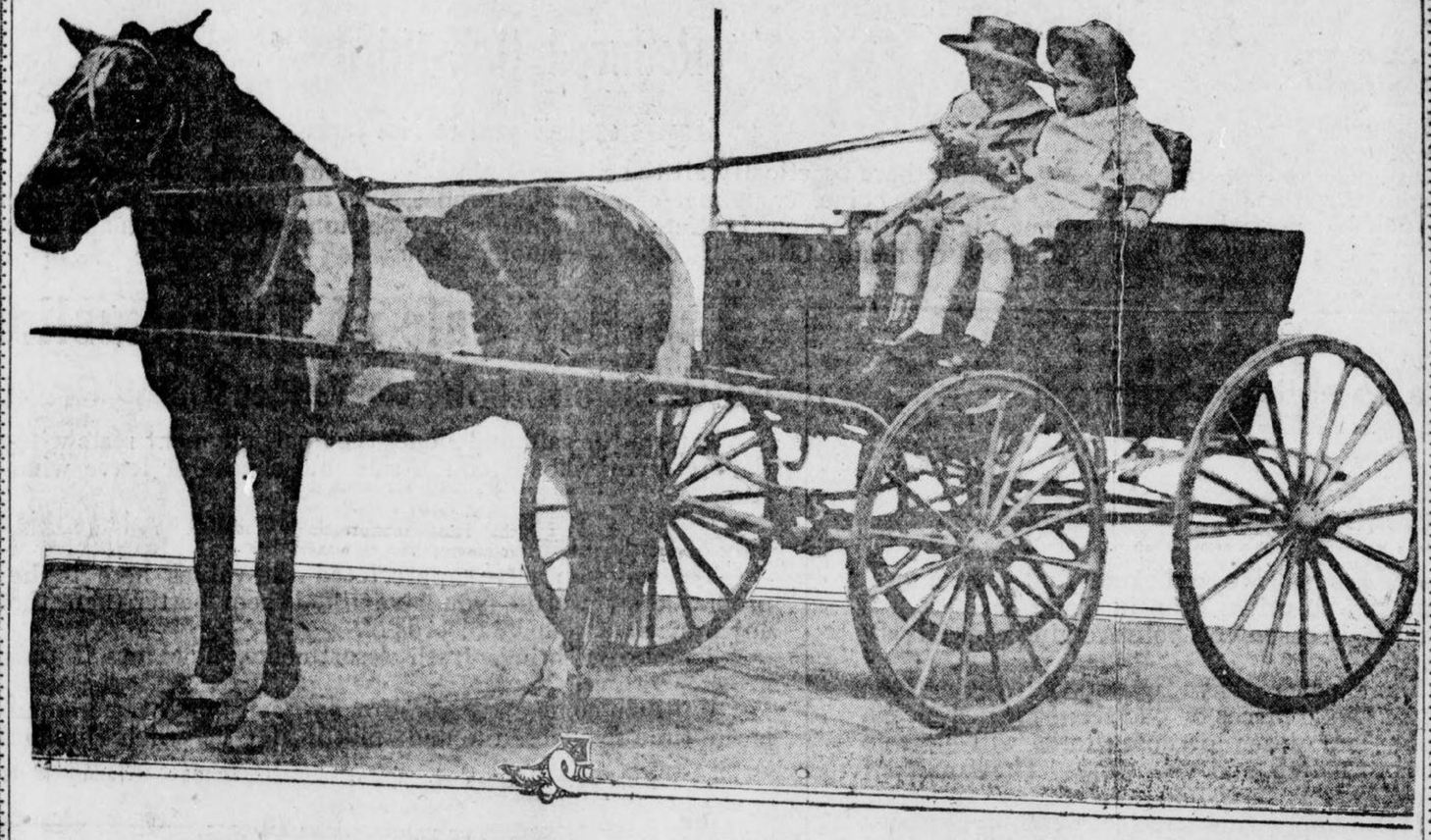

# WOULDN'T YOU LIKE TO OWN THIS OUTFIT?

***And wouldn't your enjoyment from its use be doubled if your own efforts had earned it for you? Certainly! And this delight is ahead for the winners in this great contest. Why not send your nomination blank to-day, and make an effort to be among the winners?***

**This Nomination Blank**

**Starts You With A**

**Thousand Votes**

I nominate, as a candidate in The Hearst's Sunday American and Atlanta Georgian Pony Outfit Contest:

Name .....

Address .....

.....

Nominated by .....

Address .....

**GOOD FOR 1,000 VOTES**

***Only one nomination blank can be voted for any contestant.***

Subscription blanks and printed instructions for the use of contestants are now ready. Sent anywhere on request.

***To-day's Vote Coupons appear on Page Two of this newspaper---Ask your friends to save the Vote Coupons for you. They will be found in*** **The Georgian** ***every week day and in every issue of*** **Hearst's Sunday American.**

Address all inquiries, nomination blanks, vote coupons, etc., to

## PONY CONTEST EDITOR

# Hearst's Sunday American and Atlanta Georgian

**20 East Alabama St. ATLANTA, GA.**


White City Park Now Open

# ANARCHY'S RED FLAG UNFURLED BY REBEL FORCE

### Insurrectos Under Salazar and Marciel Capture Panuco, Vera Cruz, and Defy All Laws.

MEXICO CITY, May 8.—Rebels under Viciento Salazar and Francisco Marciel to-day captured the town of Panuco, in the northern part of the State of Vera Cruz, and raised the red flag over the government building. This is the first outbreak of actual anarchy since the uprising in Lower California during the Madero revolution.

Insurgents also have captured Chicontepec, in the State of Jalapa.

After being at a standstill for 24 hours because of the celebration of Saints' Day, the wheels of government were once more in motion today. President Huerta remained at home all day yesterday and did not visit the national palace. He faithfully observed the religious requirements of the occasion.

The War Office denies that Cuernavaca has fallen before a night attack of the insurgents.

The Government claims that 200 Zapatista rebels were killed in the fighting around Santa Domingo, San Andreas and Santa Catarina yesterday and last night. The federal loss was put at four killed.

Pascual Orozco, Jr., who renounced the rebel cause, is chafing under us inactivity in this city, where he is being kept by the Government. He wants to take the field.

The post of Minister of the Interior has been offered to Felix Diaz, but he refused it.

### Rebels Flock to Aid Of Zapatista Bands.

MEXICO CITY, May 8.—Rebels in the State of Guerrero are reinforcing the Zapatista bands in Morelos and a formidable army is being arrayed in the mountains south of Cuernavaca to meet the attack of the Federals.

It was reported that Emiliano Zapata, the insurrecto leader, had been killed, but this proved untrue.

Indians in Oaxaca have gone on the warpath.

## Swindler Suspect, Arrested, Confesses

### Appeal for Help to Masonic Official Here Ends in Capture of Florida Man.

Arrested on suspicion of having swindled business men in Jacksonville, a man who gave his name as J. H. Weaver and his home as Bellview, Fla., Thursday confessed to the police that he is the man wanted and announced his willingness to return to Florida.

Weaver was arrested by Call Officers O. R. Jones and Anderson in a downtown hotel on information furnished by Dr. Horace Grant, secretary of the Masonic Relief Association. Weaver is said to have appealed to Dr. Grant for aid, under the name of "Wall," and Dr. Grant recognized him from a circular as the man wanted in Florida. Weaver had been here two or three days.

## Government Ships Explosive to Pacific

### War Department Denies Load of Trotol Has Any Connection With Jap Trouble.

WASHINGTON, May 8.—Several thousand pounds of trinitrotoluol, comonly called trotol, and used as an explosive for harbor mines, were shipped from the Dupont Powder Works in Delaware by rail to San Francisco under orders of the War Department.

The shipment, it was declared at the department, has no connection with the controversy with Japan over the alien land law in California.

### 54 TO CROSS BURNING SANDS AT YAARAB TEMPLE

Fifty-four candidates will journey acfoss the sands at a ceremonial session of Yaarab Temple, A. A. O. N. M. S., at 8 o'clock Thursday night at Taft Hall. Zem-zem and other refreshments will be served.

Friday afternoon Atlanta representatives will leave for the Imperial Council at Dallas, Texas, accompanied by the Yaraab patrol and drum corps. A business meeting of the Temple will be held Thursday afternoon.

### OBITUARIES.

**Mrs. Nancy M. Freeman** died at her home in Ingleside at 8 o'clock Thursday morning. Funeral services will be held at Indian Creek Baptist Church Friday afternoon at 3 o'clock. Interment will take place in the Indian Creek Cemetery. Mrs Freeman, who was sixty-nine years old, is survived by two sons and two daughters, Messrs. R. F. and J. T. Freeman, and Mrs. A. K. Jones and Mrs. W. S. Williams, all of Ingleside.

**Oscar Brendle**, two-year-old son of O. M. Brendle, died at the family home in Simpson Street Thursday morning at 9 o'clock. The funeral will be held from Bloomfield's chapel Friday morning at 11 o'clock. Burial will be in the family cemetery, Simpson Road.

**Funeral services for Mrs. Roger E. Little** were held at 3 o'clock Thursday afternoon at Westminster Presbyterian Church. Interment was at Westview. Mrs. Little died at her home, 175 North Avenue, early Wednesday morning. She was 22 years old. Surviving are her husband, an infant son; her father, W. C. Huddleston, and six brothers and sisters.

**White City Park Now Open**

# Glenn Sentence $100 Fine or Jail

## Eloper Confesses Guilt in Court



L. J. Glenn, eloper, fined for deserting children.

Without passing comment on the features of the case, City Judge Calhoun Thursday imposed sentence of $100 fine or an alternative of twelve months in jail on Luther J. Glenn, former Atlanta contractor, whose elopement with Mrs. C. W. Pidcock, of Moultrie, wife of the millionaire president of the Georgia and Northern Railroad, created a stir throughout the South.

Glenn came into court shortly before noon and at the motion of his attorneys entered a plea of guilty. A plea of not guilty, made by the prisoner last Monday, was withdrawn. L. F. McClelland, his lawyer, called the court's attention to the fact that Glenn had been held in jail in default of $1,000 bond required by Superior Court in alimony proceedings instituted by Mrs. Glenn. Judge Calhoun's small fine, it is understood, was imposed for that reason.

**Mrs. Pidcock Not Present.**

Neither Mrs. Pidcock, who has asserted repeatedly that she would be at Glenn's side when he was arraigned in court on the charge of abandoning his children, nor her father, S. W. Reid, who was instrumental in bringing the eloping pair back to Georgia, appeared Thursday.

Mrs. Glenn and her two children sat in Judge Calhoun's chambers and received every detail of the proceedings eagerly.

The wife declared she had no plans for the future, but asserted that she would push her alimony suit against Glenn to the end.

**Still Under Bond.**

The action of City Court means that unless Glenn can raise $1,100—$100 to pay the fine and $1,000 to make the bond required in the alimony suit—he must remain in the Fulton jail facing a twelve months' sentence.

It is expected that S. W. Reid, Mrs. Pidcock's father, will bend every effort to institute white slavery charges against Glenn under the Mann act.

Following his sentence, Glenn was taken back to the Tower. He refused to talk, but was cool and appeared to be satisfied with the sentence. His attorney intimated that his client would be unable to pay the fine and really faced a jail sentence. He declined to discuss whether or not would attempt to appeal the judgment.


## 25 CENT "DANDERINE" FOR FALLING HAIR AND DANDRUFF---GROWS HAIR

**Don't Pay 50 cents for worthless hair tonics—Use old, reliable, harmless "Danderine"—Get results.**

Thin, brittle, colorless and scraggy hair is mute evidence of a neglected scalp; of dandruff—that awful scurf.

There is nothing so destructive to the hair as dandruff. It robs the hair of its luster, its strength and its very life; eventually producing a feverishness, and itching of the scalp, which if not remedied causes the hair roots to shrink, loosen and die—then the hair falls out fast.

A little Danderine to-night—now—any time—will surely save your hair. Get a 25-cent bottle of Knowlton's Danderine from any drug store or toilet counter, and after the first application you will say it was the best investment you ever made. Your hair will immediately take on that life, luster and luxuriance which is so beautiful. It will become wavy and fluffy and have the appearance of abundance; an incomparable gloss and softness, but what will please you most will be after just a few weeks' use, when you will actually see a lot of fine, downy hair—new hair—growing all over the scalp.

**For Sale VAUDEVILLE THEATER**

For colored patrons; seating capacity 1,500. Big money-maker. Cleared more than $10,000 last year. Owner must sell quick on account of bad health. For full particulars call

**DIXIE THEATER, 127 Decatur St.**

## A MISTAKEN IDEA

Some people think that in order to have a bank account they must have a large sum to deposit or the bank does not care for the account. It is not so with this bank. We welcome new accounts, whether $1.00 or $1,000, and the same courtesy and service are accorded the small depositor as those in more fortunate circumstances. It is our object to serve all in the same satisfactory manner, whether old or young, rich or poor.

**TRY US. FOUR PER CENT INTEREST PAID**

**Georgia Savings Bank & Trust Co.**

GRANT BUILDING.

Open Saturday Afternoons from 4 to 6 in Addition to Morning Hours.

WE SELL LONSDALE BLEACHED DOMESTIC 10c YARD

**J.M. HIGH COMPANY.** | **J.M. HIGH COMPANY.**

# FRIDAY BARGAINS

**Beginning at 8:30 o'Clock Many $10 and $12.50 Trimmed Hats**



Choice $5 Third Floor

**Over 200 Charming Hats**

What kind of a hat are you needing? A white hat, a lingerie hat, a street hat, or a dress hat? You will find every sort in this remarkable collection. Most of them absolutely new and fresh. Hats from the most noted makers, and beautiful reproductions of pattern hats. Every one marked $8.50, $10.00 and $12.50; while they last ..... $5

**1,000 Untrimmed Shapes**

Another big purchase of fine Chip, Milan and Hemp Hats, in all colors, white, black, in all shapes, for street or dress. While they last, to-morrow .. 98c

**Bargains for Men**

**New, Soft Soisette SHIRTS**



$1.50 Values $1.00

The shirts are new, nobby, and the most comfortable of soft summer shirts; in either plain or figured weaves, with French cuffs. Never before sold under $1.50.

$1.00 Each

**50c Pure Thread Silk Sox**

A tremendous purchase of pure thread silk sox, woven with linen soles, heels and tops to insure good wear. In every fashionable shade and black; 50c sox, in this sale, pair ..... 25c

*Imperial Council of Shriners: We Want You in 1914 ... A Hearty Welcome Awaits You*

**Bargain Sale JUNIORS' WHITE DRESSES**

For Graduation and Summer Wear. Fine $12.50 and $13.50 Dresses

**$9.95**

Buy these for your girl's commencement dresses, and get the loveliest lace-trimmed Voiles and Lingeries; also embroidery and lace-trimmed beauties; all marked down so that you take our profit. We will also include a line of smart Linen and Ratine Tailored Dresses. Prices $12.50 and $13.50; for choice ..... $9.95

**Lace Sale**

Big bargains in Val Laces, Linen Laces and Fancy Laces for trimming summer and graduation dresses. While they last, yard ..... 5c

**Children's Fine Hats To Be Cut Friday and Saturday**

To $12.50 at $5.00

For Friday and Saturday a deep cut upon fine Hats, $7.50 to $12.50 values. Every one a beauty Choice ..... $5.00

To $3.50 at $2.00

A lovely lot of little flowered crepe and lingerie hats, as well as flower and ribbon trimmed straws. Values $3.00 and $3.50 ..... $2.00

**$5, $6, to $8.50 Silk and Satin Slips Cut to $3.98**



The biggest bargains ever offered in handsome Slips, sizes 34, 36, 38, 40, 42, in every shade of pink, blue, navy, brown, taupe and a lovely lot of white; in either messaline or satin. Some are slightly soiled, but every one fully worth the regular prices, $5.00 to $8.50; while they last ..... $3.98

$3 Messaline Petticoats $1.29

Just a small lot to close at this price, so you must come early.



Parasol Dept. Main Floor

**Sale Parasols**

Smart new bordered silk Parasols will be sold tomorrow at the lowest price such goods were ever before offered. Colors of blue, green, natural and champagne. While they last Special Price $2.50



**Fine Voile and Lingerie Waists $3.00 and $3.50 Values**

Over 400 lovely Waists, in low or high neck styles. Most of them in new Voiles and Crepes exquisitely trimmed; also hand-embroidery effects. $3.00 and $3.50 were the prices to close ..... $1.69

# SOROSIS

## Annual May Sale Sorosis Shoes

Values $3.50, $4, $4.50

# $2.98 PAIR

Beginning to-morrow (Friday) morning, and continuing Saturday, we offer a remarkable sale of seasonable footwear, not shoes of unknown make and worth—but the world-famed Sorosis Shoes—name on every pair.

1,500 pairs of Women's Pumps, Oxfords and Colonials, in all leathers, including Patent Colt, Gun Metal, Black and Brown Suede, Tan Calf, Tan Kid and Vici Kid. Every pair Sorosis and regular lines of $3.50, $4.00 and $4.50 models. Not all sizes in any one style, but any size in some desirable style.

Misses' and Children's Jockey Sandals, red and black tops; 6 to 10½, at 98c, regular price $1.75.
11½ to 2 at $1.29, regular price $2.50.

Misses' and Children's Pumps, in patent colt and gun-metal, in all sizes 11½ to 2; widths C, D, E. Our regular $2.00 Pumps, during sale, pair ..... $1.59

All sales final at these prices. None sent C. O. D.

Misses's and Children's Sorosis, hand-turned Pumps, in white calf and patent leather. Very desirable for graduates.
8½ to 11, $1.19; regular price $2.00.
11½ to 2, $1.49; regular price $3.00.

867 pairs of Women's beautiful satin Evening Slippers, in all colors, pink, blue, red, white and black. Sizes 2 to 7, widths B, C, D, E. Regular $3.00 value. During this sale, pair ..... $1.95

**J.M. HIGH COMPANY.** | **Mail Orders Filled** | **J.M. HIGH COMPANY.**

# The Dingbat Family

*The Old Man's Art Gets but Scant Appreciation*

Copyright, 1913, International News Service.

By Herriman

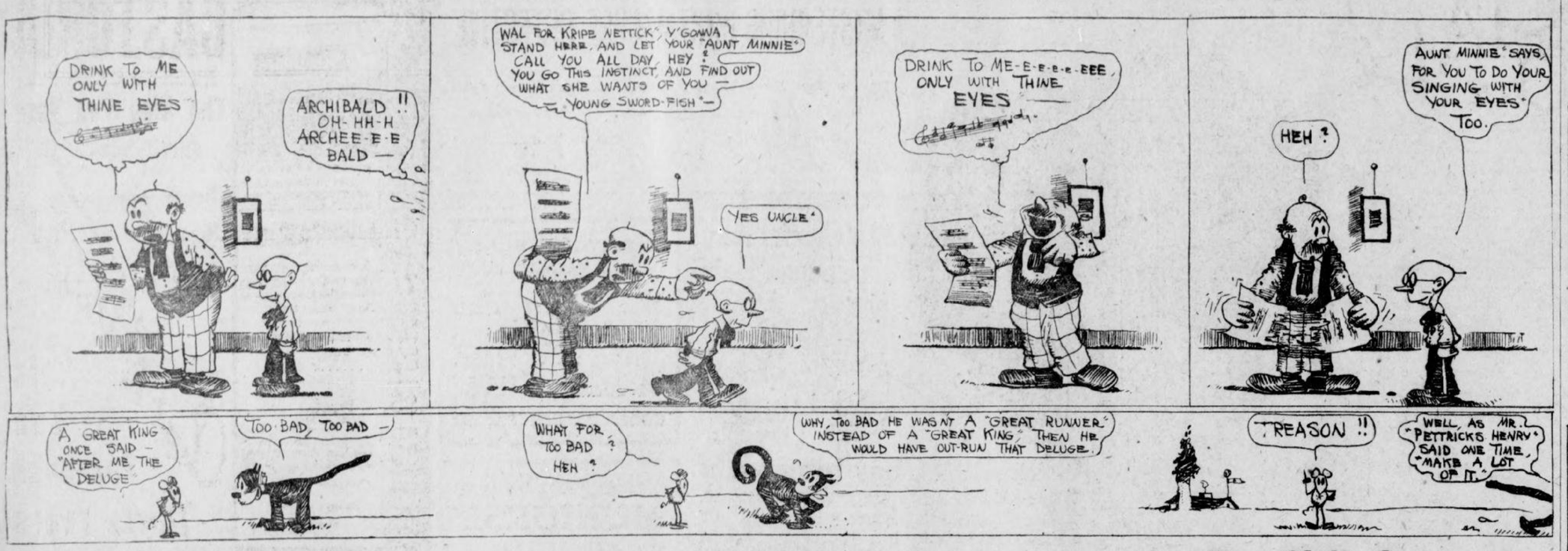


# It Was Moving Day

By Quill




# Polly and Her Pals

*Pa Simply Can't See That Elevator*

Copyright, 1913, International News Service.

By Cliff Sterrett




# Us Boys

*When Skinny Shaner Is Happy He's Real Happy*

Registered United States Patent Office

By Tom McNamara




# Mr. Jack THROWS the Ball

Copyright, 1913, International News Service.

By J. Swinnerton



# THE SOCIAL WORLD

The Atlanta members of the Drama League of America met Wednesday afternoon and formally organized a local center. A constitution was adopted and the following officers elected:

Mrs. William Clare Spiker, president; Rev. W. W. Memminger, first vice president; Mrs. Edward Brown, second vice president; Mrs. Roby Robinson, third vice president; Mr. Burley Cowles, secretary; Mr. Lindsey Hopkins, treasurer.

These officers, with the following, compose the board of directors:

Mrs. T. B. Felder, Mrs. Albert Howell, Jr., Mrs. Burton-Smith, Mrs. Emma Garrett Boyd, Mr. Thomas Egleston, Mrs. J. Wade Conkling, Mr. Robert Foreman, Mrs. H. L. Stearns, Mr. Walter Rich.

A meeting of the directors will be held Friday at 3 o'clock.

**Breakfast for Miss Wilson.**

Mrs. Hardin L. Cobb's breakfast Thursday at the Piedmont Driving Club complimented Miss Helen Dargan's guest, Miss Ruth Wilson, of New York. The table was placed in the loggie, and was decorated in pink peonies and pink snapdragons, arranged in a mound. The placecards were French bouquets in lace paper holders. The guest were Misses Wilson, Helen Dargan, Annie Lee McKenzie, Mary Helen Moody, Ruth Stallings, Jennie D. Harris, Sara Rawson, Katherine Ellis, Margaret Hawkins, Esther Smith, Caroline Muse, Emily Winship, Marian Achison and May Atkinson.

Miss Wilson wore black charmeuse satin, with girdle of old blue and collar and cuffs of white batiste. Her small black hat was veiled in black net and trimmed in old blue ribbons, with one large pink rose. Miss Dargan's costume was of white ratine, with blouse of white voile figured in tiny pink roses, and collar and cuffs of light green. Her hat was a picture model in black.

**Annual Public School Concert.**

The eighth and seventh grades of the public schools have extended an invitation to the parents of the Parent-Teacher Association to attend the annual concert of the schools at the Auditorium Friday evening. The folksong program will be composed of songs from England, Scotland, Ireland, Wales and America. The assisting seventh grades will sing four songs of Scotland, France, Austria and Italy.

A thousand children will sing in the concert.

Through the courtesy of the Atlanta Festival Association, Dr. Percy J. Starnes will be the accompanist of the evening. Miss Kate Lee Harralson, the director of music, will conduct the chorus.

**For Washington Seniors.**

Miss Ida Winship gave an informal tea at her home on Peachtree Thursday afternoon in honor of the senior class of the Washington Seminary, of which she is a member. The tea table was decorated in pink roses, having the mints and candle shades of the same rose shade. Garden flowers adorned the mantels and cabinets in the living room where the guests were received. About 25 girls enjoyed the affair.

**Church Entertainment.**

The Young Women's Bible Class of the Central Presbyterian Church will hold its annual "gift party" Friday evening from 6 to 8 o'clock at the home of Mrs. Richard Clark, 570 North Boulevard. The reception committee will include Mrs. R. D. Crusoe, leader of the class, and the following: Mrs. W. W. Cotton, Mrs. W. M. Grinnell, Miss L. V. Davidson, Miss Cora Bruce, Miss Henrietta Welsh, Miss Helen Greenlees and Mrs. Clark.

**Memorial Association Meets.**

The annual meeting of the Ladies' Memorial Association will be held at Carnegie Library Friday at 11 a. m. Officers will be elected.

**Ladies' Auxiliary to Y. M. C. A.**

The regular monthly business meeting of the Ladies' Auxiliary of the Y. M. C. A. will be held Friday at 3 p. m. at the Y. M. C. A. building.

**Woman's Club Board Meets.**

The executive board of the Atlanta Woman's Club will meet Friday at 10 a. m. at the club house.

**Dance by the Gate City Guard.**

The regular weekly hop by the Gate City Guard will be held in their hall, 52 Houston Street, Friday evening. Prizes will be awarded for waltzing and there will be music by the Fifth Infantry Orchestra.

**Unitarian Church Rummage Sale.**

The Woman's Alliance of the Unitarian Church will have a rummage sale Saturday at the corner of Auburn Avenue and Boulevard.

**Leverett-Knott.**

Mrs. W. H. Shepard, 79 Whitehall Terrace, announces the marriage of her sister, Miss Delia Leverett, to Mr. Willis J. Knott. The young couple are at home at 168 Davis Street.

**Rummage Sale.**

The Home for Incurables will hold a rummage sale Friday and Saturday at 117 Piedmont Avenue. All interested are asked to contribute.

**For Miss McClellan.**

Miss Margaret Beck entertained informally at luncheon Wednesday at the East Lake Club for Miss Josephine McClellan, the guest of Miss Hildreth Burton-Smith. Her guests were Miss McClellan, Miss Burton-Smith and Mrs. Dissells.

**Mrs. Speer Hostess.**

Mrs. W. A. Speer will entertain her euchre club next Monday at her home on Peachtree Street.

**Mrs. Roy Collier to Entertain.**

Mrs. Roy Collier will entertain at luncheon Wednesday, May 14, for Mrs. James Hook Spratling, of Macon, who arrives Sunday to visit her.

**For Miss Seabrook.**

Mr. Agnus Perkerson and Mr. Julian Murphy gave a dinner Wednesday evening at the East Lake Country Club for Miss Frances Seabrook, who is visiting Mrs. W. B. Seabrook. Guests included Misses Annie Lou Pagett, Katie Sturdivant, Margaret Haverty, Frances Seabrook, Messrs. John Paschal, Marion Swanson, Mr. and Mrs. Russell Bridges and Mr. and Mrs. W. B. Seabrook.

**Evening Bridge.**

Mr. and Mrs. William B. Seabrook will entertain at bridge Thursday evening for their guest, Miss Frances Seabrook, of Maryland.

Guests will include Misses Frances Seabrook, Katie and Lillian Sturdivant, Annie Lou Pagett, Nancy Hill Hopkins, Louise Johnson, Jennie Sue Bell, Mary Blalock, Laura Cowles, Frances Connally, Carolyn King, Penelope Clarke, May O'Brien, Messrs. Palmer Johnson, Julian Murphy, Angus Perkerson, George Street, Joseph Burton, Gillespie, Ben Daniel, John Paschal, Paul Reid, Marion Harper, William Allen, Peter Hill and Edward Clarkson.

**Miss Cassin Hostess.**

In honor of Miss Lillian Beattey, of Columbus, Ohio, who is visiting Mrs. Henry Troutman, Miss Emily Cassin will entertain at bridge Tuesday afternoon.

**For Miss Winn.**

Mrs. R. G. Blanton gave a luncheon Wednesday at East Lake Club for Miss Elizabeth Winn, of Richmond, a guest of Mrs. Ruddle this week.

Luncheon was served on the veranda facing the lake. Mrs. Blanton's guests were Miss Winn, Mrs. Ruddle and her mother, Mrs. Hall, of Richmond; Mrs. John Tyler and her daughter, Miss Josephine Tyler, of Richmond; Mrs. J. L. Brown and Mrs. Brewer, of Eatonton.

**Dance at East Lake.**

The regular week-end dance will be given at the East Lake Club House Saturday evening. The occasions are informal and a large number of the young society set is present.

**Parties for Graduates.**

A bright series of parties will be given for members of the senior class of Washington Seminary before their graduation.

Miss Emma B. Scott, principal, will entertain Monday, May 19. The juniors will give a reception Friday afternoon at Miss Willis Smith's residence. Miss Grace Stephens will entertain May 14. Miss Virginia Farr will give a reception May 15. Miss Dorothy Traynham will entertain May 19.

Following graduation exercises at the Atlanta Theater Wednesday evening, May 21, a reception will be held at the seminary.

**Dinner Dance at Driving Club.**

There will be an informal dinner dance at the Piedmont Driving Club Saturday evening, for which a number of parties are being arranged.

Several hundred guests will attend the annual reception and election of officers Tuesday.

**Tea at Driving Club.**

Each afternoon the terrace of the Piedmont Driving Club is gay with many informal parties for tea, served on the terrace. Among those visiting the club Wednesday afternoon were Mrs. Robert J. Lowry, Mrs. John E. Murphy, Mrs. Roy Collier, Dr. and Mrs. Kellog, Misses Helen Dargan and guest, Ruth Wilson, of New York; May Atkinson, Jennie D. Harris, Julia Murphy, Jennie Mobley and others. Mrs. Thornton Mayre entertained a few friends.

**For Mrs. Lyon.**

Mrs. Maxwell Thebaut will entertain Friday at luncheon at the Georgian Terrace, followed by a matinee party at the Forsyth, for Mrs. George E. King's guest, Mrs. Howard Lyon, of Baltimore. Other guests will be Mesdames William Akers, Joseph LeConte, Irving Thomas and George Boynton.

**Informal Bridge for Miss Phinizy.**

Mrs. Phinizy Calhoun entertained three tables of bridge informally Thursday afternoon for Mrs. A. W. Calhoun's guest, Miss Marian Phinizy, of Augusta.

## IF YOU ARE A SHRINER, GO TO THE BONITA

If you are not a Shriner, go anyway and laugh yourself sick over the comic actions of "Senator Bushneck," being produced by the Alex Wall Musical Comedy Company.

Pretty girls? I guess yes; and they can sing and dance, too.

**MRS. JOHN LAMAR MEEK**, one of Atlanta's most gifted musicians, who sings at the May Festival at the home of Mrs. W. A. Speer Thursday afternoon.



## A LIBERAL OFFER

**Anyone Can Try Samose, the Remarkable Flesh-Forming Food.**

When one of the leading druggists in Atlanta tells you that they have a preparation which they will refund your money if it does not do all that is claimed for it, it shows that the article must have unusual merits. It is this way that Jacobs' Pharmacy is selling Samose, the remarkable flesh-building food.

Samose is in reality a concentrated food, and restores life and vitality at once to the blood. It mixes with the ordinary foods and aids digestion; it extracts from the food that you eat the flesh-forming and strength-giving elements, building up the tissues and the general health.

Any one can get a 50-cent box of this remarkable flesh-forming food, knowing that their money will be refunded if it does not increase weight and restore the system to health.

## YOUTH DIES FROM MYSTERIOUS HURT

**Went for Days Before Telling of Fractured Skull—Manner of Injury Not Known.**

As a result of a mysterious fracture of the skull, which he is supposed to have suffered about ten days ago, Carl Bartlett, 14 years old, son of A. O. Bartlett, of Forest Park, is dead, and his parents and relatives are making efforts to determine how he was hurt.

Two theories have been advanced by the parents as to the cause of the wound. One is that the boy was struck on the head with a soda water bottle in a fight with a neighborhood boy. Another is that he fell from a tree when playing.

Young Bartlett, though he must have been suffering from the wound for several days, did not complain until Tuesday morning when he came down to breakfast. He said he had a terrible headache. Dr. J. R. Barton, the family physician, who was summoned, pronounced the injury a fractured skull, and ordered the boy to Wesley Memorial Hospital. There the youth was operated upon, and died Wednesday.

Surgeons found two wounds on the boy's head. Dr. Frank Boland, who performed the operation, declared the nature of the wounds sustain the theory that he fell out of a tree the more plausible one.

## Skirts Doomed, but 'We Should Worry'

**'Twon't Happen Until 2013, According to Suffrage Drama—Kissing To Go, Too.**

WASHINGTON, May 8.—These things will come to pass in the year 2013, according to a drama written by Mrs. Christian Hemmick, a suffragist, who will produce the play here this month for the benefit of the suffragist cause:

Skirts will be discarded.

Both sexes will wear Oriental trousers.

Kissing will be unknown—except in histories.

A rule compelling individual health certificates for all matrimonially-inclined couples will be in force.

## 'Want Ad Fiance,' Jilted, Asks $35,850

**Girl He 'Met' Through Matrimonial Agency Weds Another—Heart Aches $35,000 Worth.**

CLEVELAND, OHIO, May 8.—Mrs. Austin Williams, a bride of a month, is defendant in a suit for $35,850 for alleged breach of promise. A "want ad fiance" is the plaintiff.

James H. Fort, LaPorte, Ind., "met" Mrs. Williams, then Mrs. Warren Bowers, through a matrimonial agency. Without seeing each other they became betrothed. Then Mrs. Warren met Austin Williams. He broke off the engagement. Fort says his heartache is worth $35,000 and some presents he gave her $850.

## PERSONALS

Mrs. Malcolm Reybold is convalescent after a severe illness.

Mr. and Mrs. Ludlow Jordan have returned, after spending several weeks in Palm Beach, Miami and Key West.

Miss Elizabeth Winn, of Richmond, who has been pleasantly entertained as a guest of Mrs. Hugh Lokey and Mrs. Ruddle, will return home Thursday night.


## STOPS DANDRUFF

**Parisian Sage Stops Falling Hair, Destroys Dandruff, Cleaanses Your Scalp.**

What a delight to have a beautiful head of hair, fluffy, lustrous, abundant and free from dandruff.

Hair is a plant and your head is a garden—a little cultivation works wonders. If the hair is too dry, it needs freshening up. If it begins to get thin, it needs fertilizing.

Parisian Sage is a scientifically made preparation that gives the hair just what it lacks to make it soft, luxuriant, abundant and radiant with life. It removes dandruff immediately, and cleanses the hair of dirt and excessive oils. It is perfectly harmless.

Parisian Sage is a tea-colored liquid—not sticky or greasy—delicately perfumed, that comes in fifty-cent bottles at the druggists and toilet counters. The "Girl with the Auburn Hair" on the package.

The very first application will astonish you—if used daily for a week you will be delighted with the improvement it has made in your hair and scalp.

You run no risk, as we guarantee to refund the money if you are not perfectly satisfied—a safe offer on our part. Delighted users of Parisian Sage all over the country write us enthusiastically about it. They pronounce it a rare and wonderful hair dressing. Giroux Mfg. Co., Buffalo, N. Y.

For sale by Jacobs' ten stores.


## WOMEN, RAIDED, ACCUSE DETECTIVE

**James Kirk, "Vice Squad" Member, Faces Charge of Making Improper Proposals.**

Sensational testimony that James Kirk, a member of Police Chief Beavers' "vice squad," has threatened a number of women with arrest unless they complied with his demands, will develop in the trial Friday morning before Judge Broyles of Mrs. N. P. Powell, Mrs. Lena Bernard and Mrs. John Bryant, according to Attorneys Gober and Jackson, who represent them. The three women were arrested by the "vice squad" last week on charges of running a disorderly house at 95 Spring Street.

Mrs. Powell asserts that Kirk raided her home because she refused to consent to his improper proposals. Her attorneys declare they will show that Kirk has made advances to a number of women of that vicinity.

The women also assert that Kirk has made the house at 95 Spring Street his headquarters when not on duty, and that he has spent entire afternoons there, drinking wine and chatting with Mrs. Powell and her friends.

On Wednesday afternoon Mrs. Powell, through her attorneys, secured from Judge Bell of the Superior Court an order temporarily restraining the police from carrying out their alleged threat to evict her. The hearing of the injunction is set for Saturday morning.

## Strikers Riot on Advice of Haywood

**Serious Trouble Feared With Jersey Silk Workers—Police Arrest 24.**

PATERSON, N. J., May 8.—A series of minor riots early to-day, in which guns were brandished and sticks and stones hurled, resulted in the arrest of 24 silk mill strikers and Industrial Workers of the World.

The strikers seemed in an ugly mood to-day, and serious trouble was feared before nightfall.

The injunction of William D. Haywood, the Industrial Workers of the World leader—"Let neither owners nor strikebreakers enter the mills unless over your dead bodies"—stirred the strikers to a high pitch, and everywhere threats to carry out Haywood's advice were heard.

## APE, TRAINED BURGLAR, ROBS HOUSE OF JEWELS

CHICAGO, May 8.—The police of Evanston, a suburb, are searching for a trained monkey that has been educated as a burglar.

The monkey was seen in the home of H. B. Wheelock. He escaped with both hands filled with jewelry.


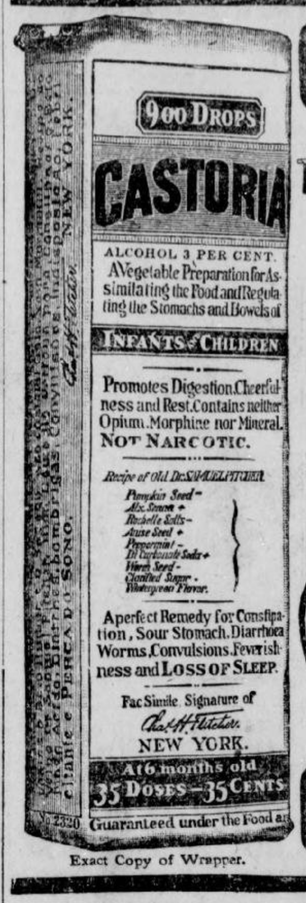


Exact Copy of Wrapper.

# CASTORIA

For Infants and Children.

The Kind You Have Always Bought

Bears the Signature of Chas. H. Fletcher.

In Use For Over Thirty Years

# CASTORIA

THE CENTAUR COMPANY, NEW YORK CITY.



## Protect Your Estate---

No trust estate has ever suffered by reason of dishonesty on the part of an officer or an employee of a trust company.

Safeguard your estate by placing its administration with the

**Trust Company of Georgia**

**Capital and Surplus $1,800,000**

Equitable Building. Pryor Street.



KEELY'S | KEELY'S

## Parasols For Field Day



## 650 Little People

**Can Be Made Happy Here Friday**

Just at a time when the gift of a parasol would please and delight the little one,

## Keely Co.

will place on sale SIX HUNDRED AND FIFTY Parasols for children from

2 to 8 years

white, blue, pink at 50c each tan, green, fancies

Included are many Oriental Styles, plain styles and lace inserted styles.

See the window full of them.

KEELY'S | KEELY S



ATLANTA---Southern Suit & Skirt Co.---NEW YORK

# SUIT SALE

***$25 Spring Suits While They Last $14.50***

SUITS, DRESSES—Two simple words, but MIGHTY in their importance to the growth and success of this business. Other stores may have a thousand different lines of merchandise to offer you—THIS store's very business EXISTENCE depends upon the sale of SUITS and DRESSES. In THIS line our SUPREMACY IS CONCEDED.

***The Go On Sale To-morrow at 9 A. M.***

Compare this Thursday Suit Event with other Spring Sales—compare the quality—the style—the VALUE—then ACT QUICKLY! Dashing Balkan Blouse Suits—Smart Cutaways—Beautifully trimmed Suits with gracefully draped skirts and suits of simple elegance—Shepherd Checks, Fancy Checks, Bedford Cords, Eponge, Serges, etc. We don't claim a $30 or $35 value for these suits, but we do MOST EMPHATICALLY state that they are worthy $25 Suits, every one! Beginning to-morrow morning and until the last one is sold they are yours at just ..... ***$14.50***

***Usual Credit Courtesies Extended to Those Desiring Goods Charged***

***Southern Suit & Skirt Co.***

*"Atlanta's Exclusive Women's Apparel Store," 43-45 Whitehall St.*

# JACKETS WILL TAKE CHANCES IN BIG SERIES

THAT the Yellow Jackets have their work mapped out for them is demonstrated by the gruelling practice that is daily taking place at the Tech camp. Coach Heisman is giving his men the last word in baseball in an attempt that the solution to the defeat of the wearers of the Red and and Black might possibly be reached before Friday's game. However, it is a safe bet that unless the unexpected happens, the series will be an even break. Tech supporters are grabbing the short end of the bets offered by the Georgia supporters, and are making small bets against odds that they will not cop all the games as some of the Athens boys are predicting.

That Georgia is confident of taking the series by a large majority is shown by some of the wild bets that are coming from some of her most ardent supporters. Among these wagers are ones that Georgia will take the series with a total of 40 runs for the four games, and that Tech will not make 16 hits during the series. This is indicative of the confidence of the Georgia team, and they well have reason for being so.

Having won practically every game played this year, all with good margins and touted as "McWhorter's Southern Champs," they are determined to take the last games of the season, and these too from their hated rival, Tech.

**Georgia Weak at Third.**

Georgia has a bad hole to fill on third base, caused by the ruling off of Covington, who is a veteran of two seasons. This means the picking of a scrub to take his place, who will in no way be as steady as Covington, on account of inexperience and playing on foreign ground in a great contest. Who will be placed on this sack has yet to be determined but it is likely to be Holden, the captain of the scrubs.

This will be a great point in the favor of the Techites, for they will undoubtedly lay their plays for him and do their best to get him in the air. Unless the rest of the team is exceedingly well balanced, one weak spot like this on third is apt to prove their undoing, and Tech will have a chance to forge ahead.

Georgia's main factor in winning so many games is due to their knowledge and use of the hit and run game. They use it continually and are able to do so on account of their developed batters. However, the Jackets are endeavoring to fathom this and will no doubt have it down in time.

In Pound, Wooten and Pitts, Tech has a trio of fielders that are fast, use good judgment and cover plenty of ground, so if the Georgia lads should chance to clout the ball, there will be able receivers waiting for it to drop.

Tech's real weakness seems to be with the willow. They have no real swatters, but the entire team is composed of good steady hitters and show up well in the pinches. Pitts, who occupies right garden when not on the pitching mound, leads the batters with an average of .413, and Captain Montague follows with an average of .328.

**Will Find Pitts Hard.**

With Pitts in the box the Red and Black aggregation will be given a hard run for their money. Pitts is a southpaw who has plenty of speed and control, and this coupled with the fact that Georgia has run up against very few side-wheelers during the season and naturally cannot bat one to advantage should pull strongly in the Jackets' favor.

Gambill and Fielder will be used as pinch men for the pitchers and may possibly get in for a full game. They have not been doing much so far this season, but luck might break with them if given a chance.

The Techites will take all manner of chances at whatever comes up, for if they cannot get away with the games at steady grinding there is a possible chance of combining it with luck and winning out.

Following shows how the Tech batters are clouting up to date:

| Name— | A.B. | Hits. | P.C. |
|---|---|---|---|
| Moore, 3b | 46 | 10 | .217 |
| Donaldson, ss | 43 | 8 | .186 |
| F. Montague, 2b | 56 | 18 | .321 |
| Pound, lf | 48 | 8 | .166 |
| Amason, 1b | 32 | 7 | .218 |
| Attridge, c | 25 | 2 | .080 |
| Pitts, p | 30 | 13 | .433 |
| Eubanks, p | 30 | 5 | .166 |
| Wooten, cf | 23 | 5 | .215 |
| T. Montague, rf | 30 | 6 | .200 |

The batting average of the Yellow Jackets as a team is .208.

## CHARLES COMISKEY MAY RETIRE FROM BASEBALL

CHICAGO, May 8.—Charles A. Comiskey will soon be ready to make his farewell bow to the game which he has helped to make famous. The trip by the Sox around the world, according to the "old Roman," will serve as the grand exit. After that he will shake himself loose from the active management entirely.

"After the trip around the world this winter I will be through with baseball," said Comiskey to a group of friends who had invaded his office at the White Sox ball park yesterday. "Why should I stick around any more" Beginning with the trip I will take a real vacation and somebody else will have to look after the team. I have been at it for a long time—I hate to tell how long, for my friends might think that I am getting old, which is not the case."

## RUBE WADDELL STRICKEN WITH BLOOD POISONING

MINNEAPOLIS, May 8.—Rube Waddell, who recently announced he had quit professional baseball forever, is suffering from blood poisoning in his right leg. Waddell received a slight bruise on his knee while playing with the Minneapolis team of the Northern League Friday, but paid little attention to it. Monday his knee became stiff and yesterday he was compelled to go to bed.

To-day a physician announced that Waddell is in a serious condition, but that the leg may not have to be amputated.

**REDS SIGN PITCHER.**

CINCINNATI, May 8.—George Betts, a local semi-professional pitcher, was signed to-day by President Herrmann of the Cincinnati Reds.

White City Park Now Open

# GEORGIAN SPORTS COVERED by EXPERTS

## SILK HAT HARRY'S DIVORCE SUIT :: *It Touched His Honor's Heart* :: By Tad

Copyright, 1913, International News Service.




# SOUTHPAWS IN GOLF SELDOM MAKE SHOWING

By "Chick" Evans.

A. W. BEIDLER, a fine golf enthusiast from Midlothian, is the only golfer who has ever made the third hole of his course in 3, playing both right and left handed. It should be explained that Mr. Beidler at one time played left handed through the green—that is, he drove right handed and played every other shot left handed—but on one of the occasions of making the third hole in 3 he played the entire course left handed. A few years ago, however, Mr. Beidler determined to renounce the left handed game and since then has played entirely with his right hand.

Ralph Van Vechten, of Chicago Golf Club, is another golfer who played left handed until the present season, but so far this year he has not played a single left handed stroke.

The example of these two players leads us to the fact that the left-handed golfer seems to find golf a hard proposition and he believes that he can learn to play it better with his right hand.

**Golf "Southpaw" Plays Badly.**

The average golf "southpaw" plays rather badly, although there are a few good players. One of the finest left handed players I ever saw was Bruce Pearce, from Tasmania, who defeated me in the fifth round in the British amateur at Prestwick. But although a good player, he could hardly be considered the equal of any of the first class British players. This fact seems strange when one considers the baseball players, for left handed batters and pitchers have a wonderful success. It is even said that a staff of pitchers cannot be successful unless there is a "southpaw" amongst them.

Many reasons have been advanced for the failure of the left handed golfer to attain the proud position of the baseball "southpaw." One is that there are no left handed professionals of note, and therefore the left handed amateur lacks not only adequate instruction, but a model for imitation.

**Choice of Clubs Restricted.**

It is also urged that club manufacturers do not offer the left handed player so good a choice of clubs. Still another reason advanced is that most courses are laid out for right handed players. As a rule links are inclosed by a fence, and there is usually a nine following the fence line and another nine on the inside. In any case there is always a goodly number of holes alongside the fence. A pulled ball is usually punished by out of bounds and the traps are put in heavily on the right hand side of the course. Few left handed players drive a straight ball. They usually slice, and their slice, of course, is the pull of the right hander. The courses do seem to be made for the right handed man, and in consequence the left handed player visits traps and out of bounds more frequently than his right handed brethren.

## BRICK OWEN RECEIVES MANY OFFERS TO UMPIRE

CHICAGO, May 8.—Every day brings forth some new item of interest pertaining to the umpire.

Owen, who remained in Chicago after officiating here last Sunday, packed his effects yesterday morning and journeyed on to St. Louis. Before leaving Chicago Brick admitted receiving three offers from heads of minor leagues, one calling for a salary of $375 per month. Owen is reported to have received $525 per month from the National League.

## APPALACHIAN LEAGUE OPENS SEASON THURSDAY

KNOXVILLE, TENN., May 8.—The Appalachian League will open its third playing season to-day.

Here are the opening dates:
Middlesboro in Knoxville.
Cleveland in Rome.
Johnson City in Bristol.

## WHITE AND CROSS MAY BE SIGNED FOR MILWAUKEE

CHICAGO, May 8.—Charlie White will be sent against either Freddie Welsh or Leach Cross in Milwaukee the latter part of this month. Negotiations have already been opened with both fighters. Welsh is preferred, but it is believed the Briton will decide the issue.

# BASEBALL SUMMARY

**SOUTHERN LEAGUE.**
**Games Thursday.**
Atlanta at Montgomery.
Birmingham at Memphis.
Nashville at New Orleans.
Chattanooga at Mobile.

**Standing of the Clubs.**

| | W. | L. | P.C. | | W. | L. | P.C. |
|---|---|---|---|---|---|---|---|
| Mobile | 21 | 6 | .778 | B'ham. | 9 | 12 | .429 |
| Atlanta | 14 | 11 | .560 | Chatt.. | 10 | 14 | .417 |
| N'ville | 12 | 12 | .500 | Mont.. | 10 | 14 | .417 |
| M'phis. | 11 | 13 | .458 | N. Or.. | 9 | 14 | .391 |

**Wednesday's Results.**
Mobile 6, Atlanta 3.
Chattanooga 8, Montgomery 4.
Memphis 3, Nashville 0.
New Orleans-Birmingham; rain.

**AMERICAN LEAGUE.**
**Games Thursday.**
Washington at Chicago.
Philadelphia at St. Louis.
New York at Detroit.
Boston at Cleveland.

**Standing of the Clubs.**

| | W. | L. | P.C. | | W. | L. | P.C. |
|---|---|---|---|---|---|---|---|
| Phila... | 14 | 3 | .824 | St. L... | 9 | 12 | .409 |
| W'gton | 12 | 4 | .750 | Boston.. | 7 | 12 | .368 |
| C'land | 14 | 6 | .700 | Detroit. | 6 | 15 | .286 |
| Ch'go | 13 | 10 | .565 | N. York | 4 | 15 | .211 |

**Wednesday's Results.**
Philadelphia 3, St. Louis 2.
Cleveland 4, Boston 1.
New York 6, Detroit 0.
Washington 3, Chicago 2.

**NATIONAL LEAGUE.**
**Games Thursday.**
Pittsburg at Boston.
Chicago at Brooklyn.
Cincinnati at New York.
St. Louis at Philadelphia.

**Standing of the Clubs.**

| | W. | L. | P.C. | | W. | L. | P.C. |
|---|---|---|---|---|---|---|---|
| Phila.. | 10 | 5 | .667 | N. York | 10 | 8 | .556 |
| Ch'go.. | 14 | 8 | .636 | P'burg. | 10 | 11 | .476 |
| B'klyn. | 11 | 8 | .579 | Boston.. | 6 | 12 | .333 |
| St. L... | 12 | 9 | .571 | C'nati.. | 4 | 16 | .200 |

**Wednesday's Results.**
Boston 2, Pittsburg 1.
Chicago 4, Brooklyn 3.
New York 6, Cincinnati 4.
Philadelphia 4, St. Louis 3.

**SOUTH ATLANTIC LEAGUE.**
**Games Thursday.**
Charleston at Jacksonville.
Albany at Macon.
Columbus at Savannah.

**Standing of the Clubs.**

| | W. | L. | P.C. | | W. | L. | P.C. |
|---|---|---|---|---|---|---|---|
| Sav'nah | 12 | 4 | .765 | Char'ton | 8 | 10 | .444 |
| J'ville. | 11 | 7 | .611 | Albany | 6 | 12 | .333 |
| C'bus | 9 | 8 | .529 | Macon | 6 | 12 | .333 |

**Wednesday's Results.**
Columbus 5, Charleston 1.
Savannah 6, Macon 4.
Albany 5, Jacksonville 4.

**EMPIRE STATE LEAGUE.**
Waycross at Americus.
Cordele at Valdosta.
Thomasville at Brunswick.

**Standing of the Clubs.**

| | W. | L. | P.C. | | W. | L. | P.C. |
|---|---|---|---|---|---|---|---|
| J'ville. | 4 | 2 | .667 | B'wick | 3 | 3 | .500 |
| C'dele | 4 | 2 | .667 | V'dosta | 2 | 4 | .333 |
| W' cross | 3 | 3 | .500 | A'm'cus | 2 | 4 | .333 |

**Wednesday's Results.**
Brunswick 8, Waycross 5.
Americus 10, Cordele 4.
Valdosta 6, Thomasville 4.

**OTHER GAMES THURSDAY.**
**Georgia-Alabama League.**
Newnan at Opelika.
Talladega at LaGrange.
Gadsden at Anniston.

**College Games.**
Dahlonega v. L. G. I., at Dahlonega.
Clemson v. Auburn, at Auburn.
Washington and Lee v. South Carolina at Columbia.
Trinity v. Wofford, at Durham.
Howard v. Catholic, at Cambridge.
Chattanooga v. Maryville, at Maryville.
Mississippi v. Ouachita, at Arkadelphia.

**OTHER RESULTS WEDNESDAY.**
**Cotton States.**
Meridian 2, Jackson 1.
Meridian 4, Jackson 0.
Pensacola 12, Columbus 11.

**College Games.**
Brown 3, Princeton 1.
Pennsylvania 2, Columbia 1.
Yale 14, Amherst 1.
Lafayette 5, Dartmouth 2.
South Carolina 9, Washington and Lee 1.
Trinity College, N. C., 3, Wofford College, S. C., 2.

**Federal League.**
Pittsburg 12, Indianapolis 9.
Chicago 10, St. Louis 5.

**International League.**
Baltimore 9, Rochester 4.
Toronto 4, Newark 3.
Buffalo 5, Jersey City 4.
Providence 9, Montreal 2.

**American Association.**
St. Paul 6, Kansas City 3.
Louisville 3, Columbus 1.
Toledo 10, Indianapolis 0.
Minneapolis 8, Milwaukee 7.

**Virginia League.**
Norfolk 8, Portsmouth 7.
Roanoke 8, Richmond 7.
Petersburg 3, Newport News 0.

**Carolina League.**
Greensboro 8, Winston-Salem 5.
Raleigh 9, Charlotte 6.
Asheville 7, Durham 2.

# 'MOBILE SHOWS CHAMPIONSHIP CLASS'—AGLER

By Joe Agler.
Crackers' First Baseman.

MOBILE, ALA., May 8.—Mobile won the final game of the series from us yesterday, 5 to 3, thereby winning all four games and increasing their lead by a good margin in the fight for the pennant.

Yesterday's defeat was hard to swallow, as the boys thought they would surely cop with King Brady on the mound. However, the Gulls are fighting mad these days and they hit Brady the same as any of our other twirlers. Finn certainly has a strong team and unless some other Southern League Club gets going strong soon the Gulls will surely win the pennant.

Although they beat us four straight I really think Smith's team is every bit as good as the Gulls. I will admit that they have better pitchers, but when Bailey gets back into the game and our men round into form they will have nothing on us.

We open with Montgomery to-day and it will be Buck Weaver on the slab unless Smith changes his mind at the last moment. Graham will do the catching.

George Bausewein was released yesterday to Charlotte, while Bill Smith signed Bill Chappelle, Pitcher All Furchner was also secured. Smith threatens to make still more changes in his outfit unless the men show a sudden change in fighting spirit and playing.

## PHILADELPHIA DIRECTOR LIFTS "BAN" ON BRITTON

PHILADELPHIA, May 8.—Jack Britton, the lightweight, has been reinstated as an eligible boxer here by Director Porter. The director made the announcement after a long discussion with Dan Morgan, manager of Britton, and several reputable fight experts from New York.

Director Porter later announced that he might lift the ban from Moore in the future, but that for the present Pal is barred from boxing in this city.

## OTTO JORDAN OFF TO-DAY TO MANAGE VALDOSTA

Otto Jordan, the prince of second sackers in the Southern League, has been signed by the Valdosta owners of the Empire State League team representing that city, and will assume the managerial reins of that club Friday.

The Valdosta owners have been dickering with Otto for some time. Jordan submitted his proposition and last night the owners accepted his proposition, much to his surprise and delight.

Otto will leave to-day to take charge of the team.

## CLEMSON COLLEGE WINS TENNIS CHAMPIONSHIP

COLUMBIA, S. C., May 8.—Clemson College yesterday won the championship in singles and in doubles in the Southern Intercollegiate Tennis Championship, which closed here yesterday, J. W. Erwin and J. O. Erwin, representing Clemson in the doubles, defeated Oates and Chambers, of North Carolina, 7-5, 6-4, 6-4.

In the singles J. O. Erwin, of Clemson, defeated Oates, of North Carolina, in straight sets, 6-4, 7-5, 6-3.

## TURTLES SEND MOULTON TO NEW ENGLAND LEAGUE

MEMPHIS, TENN., May 8.—Arrangements were completed this morning for the transfer of Second Baseman Moulton, of the local club, to Lynn of the New England League. Moulton will leave for Lynn to-day. Inability to run bases, coupled with a batting weakness, brought about the infielder's release. Incidentally Moulton is the third of the 1912 infield to draw the stroll strip. Netzel and Crandall preceded him.

**Texas League.**
Houston 6, Dallas 3.
San Antonio 4, Fort Worth 3.
Galveston 5, Waco 2.
Austin 2, Beaumont 1.

**Georgia-Alabama League.**
Newnan 7, LaGrange 6.
Talladega 6, Opelika 5.
Gadsden 7, Anniston 1.

# SPORTS AND SUCH

By RIGHT CROSS

**THERE IS A DISPOSITION** to jeer because Cobb was fined only $50, but a case of wine is a case of wine, as a baseball magnate knows.

* * *

**TO ADMIRERS OF L. M'C.**
A fighter who fought all at random
Had kidded most all of fight fandom,
They'd stay half the night
To see the bum fight—
De gustibus nil disputandum....

* * *

**THE LAST LINE BEING** old stuff for, "It's all yours kid. Go to it!"

* * *

**THE DETROIT** management is happy again. The return of Cobb has put a lot of ginger into the turnstile.

* * *

**WE WILL NOW CONSIDER** Luther McCarty, the white heavyweight champion. We will not consider Mr. McCarty as white heavyweight champion because that individual is the eldest child of the celebrated Mrs. Harris. We will discuss Mr. McCarty without trimmings.

It is an awful wallop at the heavyweight division—the blonde branch of it—that Mr. McCarty has gone as far as he has without trimmings of all kinds. He has been in line for it for a long time but there are few among the oak-beaned shovel-footed misfits who comprise his compeers in the heavyweight class that have shown class enough to beat a sick child, and Mr. McCarty may have to wait some time before the law of compensation works out in the shape of a vehement slam where it will do him the most good.

* * *

**THE QUESTION, WHY IS** McCarty?—is easily answered. He isn't. Why he isn't is the interesting point. He was one of the best fighters to look at that we have ever seen. He thinks he is the best fighter we have ever seen, and this helps him a lot. It gives him a lot of confidence. He is clean muscled, big, active and vigorous, with a long reach, a quick punch and a cool head.

This looks like championship stuff, but he has one or two fatal soft places in his make-up. He can hit quickly with the left hand and occasionally with the right, but when he is compelled to shoot one in a hurry the blow has all the weight of a flapping towel.

* * *

**THIS KNOCKOUT PUNCH** is something that a man has or hasn't. He never learns it. If he hasn't it he never becomes a great fighter.

Briefly, McCarty is not a natural fighting man. He thinks he is and his truly admirable conceit almost makes up for the natural deficiency—but not quite. His conceit wanes when his chin is bumped.

* * *

As sung by Mr. Chase:
I like to steal a pillow
And fielding is a cinch;
But I love to swing the willow
And foul in the pinch.

* * *

**THE RACETRACK BUG.**
Although he will lose every bet that he makes,
He will go out each day, sun or rain;
And declare that we ought to confine the chap who
Merely thinks he's the new King of Spain.

* * *

**HARK** from the Tombs: "Joe McGinnity blanks Seattle."

* * *

**I REPLY** to the numerous queries as to why Chance does not get back into the game, we can only guess that he doesn't want to play baseball all by himself.

## RIVERSIDE COACH DENIES TEAM IS USING "RINGERS"

Because of the remarkable record made this season by the Riverside Military Academy baseball team many of the prep schools in the State have hinted that Riverside is playing "ringers." Having heard of this belief and wishing to show the absolute fallacy of it, Coach F. B. Anderson, of Riverside, has furnished the following statistics which show the name and age of the members of the team and the number of years each man has been on the nine, which are as follows:

Ross Haynes (p) 18, first, Atlanta, Ga.; A. N. Bass (s.s.) 17, second, Atlanta, Ga.; Bud Williamson (p) 18, second, Quincy, Fla.; Bill Townsend (c.f.) 17, second, Fayetteville, N. C.; Norman McNeil (c) 21, third, Fayetteville, N. C.; Hen Burr (r.f.) 18, third, Atlanta, Ga.; Jim Prease (1b.) 18, first, J. City, Tenn.; Lee Crow (3b.) 19, second, Flowery Branch, Ga.; H. E. Carroway (l.f.) 18, second, Waycross, Ga.; Northern Mitchell (2b.) 19, third, Martin, Ga.; Jamie Montgomery (c) 16, first, Tampa, Fla.; Morris (sub) 16, first, Statesboro, Ga.

## Three Prep Schools Fail to Enter Meet

**Peacock, Boys' High and Donald Fraser Not To Be Represented Friday.**

IT is very evident that track and field sports are a dead issue in some of the prep schools in this section of the country. On Friday the annual prep athletic meet will be held on the Marist field. In most parts of the country such an event would attract widespread interest among all schools concerned and would be looked forward to for months, and yet right here in Fulton County there are only three of the six prep schools that have entered men in the meet Friday.

The three schools which have not entered the meet are Peacock Boys' High and Donald Fraser. Peacock could easily have a dozen men entered, Boys' High had intended to enter, but a disagreement between the students and the faculty caused them to withdraw. Donald Fraser could have entered half a dozen athletes, although the school is a small one.

# BASEBALL

**Diamond News and Gossip**

After losing fifteen of the seventeen games played in the East, the Yankees invaded Detroit yesterday and grabbed off an easy victory.

* * *

Ray Keating, the recruit box man of the Yankees, who pitched yesterday, not only secured a shut out but accomplished the seemingly impossible—he fanned Ty Cobb twice. The Yanks now have three victories to their credit and Keating has won them all.

* * *

It required ten innings yesterday for the Phillies to land a 4-to-3 victory over the Cardinals.

* * *

Old man Lajoie, of the Naps, continues to "go back." He made an error the other day and can not hit any better than .403.

* * *

The Senators won from the White Sox yesterday by superior hitting.

* * *

"Good Night" Baker, the Athletic's third sacker, resumed his old tricks yesterday—he smashed out a home run.

* * *

C. Webb Murphy, who owns the Cubs, is a much worried man these days. When he was inspecting the new Ebbetts Field, Brooklyn, the owner of the Dodgers jokingly asserted that the Dodgers were going to be the Cubs' jinx this year. "If your team wins even one series from my team this year," said Murphy to Ebbetts, "I'll jump off the highest spot in your grand stand."

The highest spot is very, very far from terra firma and the Dodgers are playing a brand of ball that makes it look as if they will surely grab one if not more series from the Cubs.

* * *

Falkenburg, of the Naps, won his fifth straight game yesterday when he pitched his team to a 4-to-1 victory over the Red Sox.

* * *

Marty O'Toole, the $22,000 beauty of the Pirates, was beaten yesterday in a pitchers' duel with Tyler, of the Braves; the game going ten innings.

* * *

The Athletics tightened their grip on first place in the American League yesterday by defeating the Browns in a close game.

* * *

Brooklyn lost to the Cubs yesterday 4 to 3, and there isn't a fan in Brooklyn who isn't declaring that the Dodgers were robbed of victory by a few weird decisions toward the close of the game.

* * *

Matty, the "old master," took up the twirling duties for the Giants yesterday after Ames had wabbled in the second inning and, of course, the Reds lost.

* * *

Brief, a recruit, assumed first base roles for the Browns yesterday and the way he handled the job gives rise to the belief that his stay in the major leagues isn't going to be very brief. He handled difficult throws like a veteran and figured in two lightning double plays.

* * *

"Casey" Stengel, the demon clouter of the Dodgers, is coining money these days. Tuesday he slammed the ball against the big Bull in the right field fence, thereby acquiring a $50 prize, and he repeated the stunt yesterday.

* * *

Stengel's first name really isn't Casey. He came from Kansas City (KC) and immediately the fans christened him "Casey."

* * *

Another thing that adds to the gleefulness of Ebbets is the fact that transient fans who used to patronize only the Polo Grounds have enthused over the game and wonderful showing made by the Dodgers and are making the turnstiles at Ebbets Field whiz as never before.

* * *

Orvie Overall, the Cub pitcher, is exercising daily in an effort to rid himself of unnecessary weight and expects to be in shape within a few days.

MORPHINE
Opium, Whiskey and Drug Habits treated at Home or at Sanitarium. Book on subject Free. DR. B. M. WOOLLEY, 24-N, Victor Sanitarium, Atlanta, Georgia.

# BOXING

**News of the Ring Game**

Phil Cross is rapidly working his way to the top of the welterweight division. Leach's brother handed the Philadelphia fight fans a big surprise the other night when he handed Young Erne a neat lacing for six rounds.

* * *

Jack Britton is getting it from every side. His former manager, Jack Costello, has filed a suit against him. It only amounts to a little over $2,000. Hope Costello gets it.

* * *

Costello claims that he kept Britton all during the summer of 1911 on his private yacht. Imagine a fight manager having a yacht. There must be more than 25 per cent in it for some of them.

* * *

Joe Thomas is down to hard work in New Orleans for his return match with Charlie White, the Chicago sensation. Joe is anxious to redeem himself for his former defeat. They are scheduled to go ten rounds May 19.

* * *

The big trouble with fighters these days is that they nearly always demand a guarantee. If they imagine that they are popular, let them gamble on a percentage and give all hands a square deal.

* * *

A report comes from New York that "Dumb" Danny Morgan has added Johnny Coulon to his list of scrappers. Can't say whether Johnny or Danny is the gainer.

* * *

"Wildcat" Ferns and Dick Buttrey will probably be the next bout staged at Denver. The Denver Athletic Club wired Ferns terms yesterday, and will probably stage the bout within two weeks.

* * *

Jeff O'Connell is training daily with Johnny Coulon in Chicago for his ten-round bout with Matty McCue May 15. Frank Klaus watched Jeff work yesterday and pronounced him an exceedingly skillful lad with the mitts.

* * *

Klaus is dickering with the Milwaukee promoters for a scrap against either Papke, McGoorty or Clabby in the beer town this month.

* * *

Unless there is some hitch in the proceedings, Chicagoans are to be treated to some ring contest on May 16 at Hammond, Ind. Jimmy Clabby, the Milwaukee middleweight, agreed to take on Tim O'Neil yesterday, and all that is needed now is the signing of articles.

* * *

O'Neil has fought some of the toughest boys in Racine, Kenosha and Milwaukee, and is rated as a pretty good battler.

* * *

Willie Ritchie wants $15,000 to box Freddie Welsh in New York. Some price for a ten-round bout. Billy Nolan must have had something to say about the amount.

* * *

Articles will probably be signed in a few days calling for a twenty-round battle at Vernon in June between Ad Wolgast and Johnny Dundee.

* * *

St. Louis boxing followers are going wild over the Leach Cross-Harry Trendall scrap Thursday night. Trendall is a great card in the Missouri city, having defeated every boy he has met in the last two years.

* * *

Mickey Sheridan and Danny Goodman were matched yesterday to meet in a ten-round tilt at Terre Haute, Ind., Friday night.

* * *

Jimmy Clabby is anxious to meet Eddie McGoorty in a return bout. Jimmy thinks he can beat the Oshkosh boy the next time, and has asked the Denver promoters for a date. Their former battle was a draw.

## PROSECUTOR TRYING TO PROVED JOHNSON FAKED

CHICAGO, May 8.—Government agents aiding in the prosecution of Jack Johnson, negro pugilist, charged with being a white slaver, to-day were preparing evidence to show that at least two of Johnson's prize fights were "faked." One of the alleged fake bouts was with Al Kaufmann, at Colma, Cal., on September 9, 1909.

Assistant District Attorney Parkin said he has a copy of a contract for a ten-round fight to a draw, and the posting of $2,000 by each fighter as a forfeit.

**CHANCE RELEASES HOFF.**

NEW YORK, May 8.—Manager Frank Chance, of the New York Americans, announced last night that Pitcher Chester Hoff, a left-hander, had been released to the Rochester club, of the International League.

ECZEMA SUFFERERS
Read what I. S. Giddens, Tampa, Fla., says. It proves that
Tetterine Cures Eczema
For seven years I had eczema on my ankle. I tried many remedies and numerous doctors. I tried Tetterine and after eight weeks am entirely free from the terrible eczema.
Tetterine will do as much for others. It cures eczema, tetter, erysipelas and other skin troubles. It cures to stay cured. Get it today—Tetterine.
50c at druggists, or by mail.
SHUPTRINE CO., SAVANNAH, GA.

White City Park Now Open

# BOYS HIGH NOW SURE OF PREP LEAGUE TITLE

BOYS' HIGH practically clinched the local prep title when the team beat Marist Wednesday by a score of 13 to 4. It was the same old story with Marist—they started out like a whirlwind, but as soon as one man made an error the whole team went up in the air and the game was lost.

Callahan, Marist pitcher, was yanked out of the box in the sixth, after he had fanned 11 batters. Until the sixth inning not a Boys' High man saw first, but Cally evidently lost heart in the sixth when his teammates supported him so poorly and he was hit freely in that inning.

The High School lads hit everything in the sixth inning and ran wild on the bases. Sam Armistead got two hits in this spasms. Pace took Callahan's place on the mound for Marist, but he could not check the fierce slugging, and before the inning was over Boys' High had chalked up eight runs.

Charlie Allen's home run in the eighth was the feature. Spurlock and Armistead, of B. H. S., each got two-baggers.

Great credit is due Fox, the Boys' High twirler, for the victory of his team. Fox was touched up for two hits in the first inning and two more in the second, and two runs were made. It looked as if Marist would have an easy time of it, but Fox just settled down and pitched swell ball, and held the Marist team safe at all times thereafter. Fox fanned 15 and gave 8 hits.

The two teams will play off a tie game next week. Boys' High now has a safe lead in the pennant race, with five straight victories and not a defeat.

**WHITE SOX AFTER JASPER.**

DUBUQUE, IA., May 8.—President Comiskey, of the Chicago White Sox, to-day wired Manager Rowland, of Dubuque, asking him to name his price for pitcher Jasper, who struck out seventeen men the other day. President Murphy, of the Cubs, put in a bid for Jasper yesterday.

Wan, Weary, and Worn Out
If You Feel Fagged to a Finish and Utterly Used Up Here is Quick Relief.




S. S. S. Makes Your Blood Corpuscles Unite for Mutual Protection.

Half the people you meet complain of weary muscles, stagnant brain, jangled nerves, and a wonderful desire to lay down and just quit. Most of these people have been using nerves that spasmodically flare up the nerves only to die down again, as die they must. Avoid nerve stimulants. Bear in mind that this worn-out feeling is due to poor blood, to bacteria in the water you drink; to the multiplying of destructive germs in the blood faster than they can be overcome by the white corpuscles; and to what is known as auto-toxemia, that condition where the venous or impure blood accumulates faster than it can be replaced by the red arterial blood.

The medicinal value of the components of S. S. S. is relatively just as vital and essential to well-balanced health as those of the grains, meats, fats and sugars of our food.

If you feel played-out, go to any drug store and ask for a bottle of S. S. S., Swift's Sure Specific. Here is a remedy that gets at work in a twinkling; it just naturally rushes right into your blood, scatters germs right and left, up and down and sideways.

You feel better at once, not from a stimulant, not from the action of drugs, but from the rational effect of a natural medicine just as active and just as timely as to a man who has been lost in the mountains, is about starved and comes across a settler just cooking a savory meal of good, honest beef. Do not neglect to get a bottle of S. S. S. to-day. It will make you feel better in just a few minutes. It is prepared only in the laboratory of The Swift Specific Co., 137 Swift Bldg., Atlanta, Ga. Send for their free book telling of the many strange conditions that afflict the human family by reason of impoverished blood.

# GEORGIA'S MEN, FEARING PITTS, FACE W. BROWN

ATHENS, GA., May 8.—Georgia had its liveliest and most strenuous practice since the season opened yesterday afternoon, and with another one this afternoon everything will be in readiness for the great series to begin Friday. Old grads and fans of the Red and Black are already beginning to gather in the Classic City and by Friday morning every chapter house and hotel here will be crowded with visitors who come to Athens annually to see Georgia and Tech fight for supremacy.

More Georgia men than ever before will be on hand this time and they expect to see their alma mater triumph. To every section of the country has gone the news of Georgia's marvelous victories all season, and if there is one thing that a Georgian or Techite longs for it is to see their opponents swept from the field of battle and no game is ever too one-sided to be uninteresting.

**Musters in a Southpaw.**

Coach Cunningham mustered in a recruit left-hander for batting practice yesterday, in anticipation of Pitts. Web Brown, one of the greatest pitchers Georgia ever had, answered to the call of the Red and Black coach. But few southpaws have faced Georgia this season, and whether the bunch can keep up its terrific hitting against Pitts is problematical, although he was rather easy last year.

Brown steamed 'em over like a regular yesterday and had the batters guessing, and if the Yellow Jacket port-sider can buffalo his Red and Black opponents as did the former Georgia captain, he will earn many a sheckel for his fellow collegians.

Henderson was back at his old stand on first for a part of the workout and still retains his sure batting eye. He broke a couple of bats during the afternoon and was one of the few who could connect safely. "Tiny's" long suit is putting left-hand pitchers to sleep and unless his mumps give him the "big head" again he will be scampering around the initial sack when Pitts occupies the mound.

Bowden has been leading the team in batting since he broke into the game a couple of weeks ago, and it is worrying Cunningham not a little bit as to where to place him when Henderson goes to first. It's a cinch, though, that his name will be in the line-up somewhere, and it is more than probable that Henderson will go to third, since there seems to be no hope for Covington to be reinstated.

**No Umpire Selected Yet.**

No umpire has been selected for the series yet, though both managers are keeping the wires warm trying to agree. Harris Cope, of Sewanee, was selected, but has declined to serve, and Turner, who has given such perfect satisfaction in past series, is out West. It is preferred that one man to handle the indicator be agreed on and that the two-player system be not pressed into service, as it has never worked well with Tech and Georgia.

## BUCK BECKER MAY SIGN WITH LYNCHBURG CLUB

LYNCHBURG, VA., May 8.—Buck Becker, the Washington lad, who bought his release from Atlanta several days ago, is now considering a proposition from Manager MacKinnon, of the Lynchburg Club in the United States League. It is stated that the salary offered him is larger than that which was paid him in Atlanta. It is believed here that Becker will decide to accept the proposition before the season opens May 10.

The locals will be captained by Harry Steinfeldt, formerly of the Chicago Cubs, who has been rounding into shape in Cincinnati for the last several weks. He is expected here to-day.

Lynchburg is the only Virginia city in the outlaw League.

## HARRY MATTHEWS EXPECTED IN NEWPORT NEWS TO-DAY

NEWPORT NEWS, VA., May 8.—Harry Matthews, formerly catcher of the New Orleans Club, who managed the Rome, Ga. team of the South Atlantic League last season, has been signed to manage the Newport News Club in the Virginia League and is expected to report here to-day for duty.

Matthews will succeed Matthew Broderick under whose management this team has earned the title of Jonah, having lost a total of fifteen games out of fifteen played since the season opened three weeks ago.

## ELBERFELD TO MAKE MORE CHANGES WITH LOOKOUTS

CHATTANOOGA, TENN., May 8.—Elberfeld is to make two more changes with the Lookouts before he settles on his regular line-up for the race. One change will take place in left and the other in the pitching department.

Just at present the left garden is being covered by Elberfeld, Harbison, or Gillespie, just as the notion strikes the first named. The Lookout pilot wants a sterling class A man in left so he can return to short permanently, leave Gillespie regularly at third, and Harbison a regular utility man. Lines are out in several directions.

## MORGAN AND M'KETRICK TO ANSWER "FAKE" CHARGES

PHILADELPHIA, May 8.—Dan Morgan and Dan McKetrick, managers of pugilists, are here to-day making an effort to have the ban on Jack Britton and Pal Moore, their proteges, lifted. Both fighters are forbidden to reappear in the ring here. They were charged with putting up a fake fight.

## M'ALEER SAYS RED SOX NEED STAHL IN LINE-UP

BOSTON, May 8.—Jimmy McAleer, owner of the Red Sox, to-day declared that the chances of his team winning the pennant were quite impossible with Jake Stahl out of the line-up. It will be two or three weeks before Stahl's foot will permit his return to the game.

White City Park Now Open

# GEORGIAN SPORTS COVERED by EXPERTS

## Bringing Up Father — By George McManus

Copyright, 1913, International News Service.




# AUBURN READY FOR STRUGGLE WITH CLEMSON

By Mike Donahue.

AUBURN, May 8.—With the playing of the Clemson series this week Auburn will wind up its baseball schedule for the year. A victory over Clemson would wind up a very satisfactory season. So far twelve S. I. A. A. games have been played and of these nine have been won and three lost.

What makes Auburn's record appear still better is the fact that nine of these games were played off the campus and seven won. These games included series against such strong teams as Mercer, Florida and Georgia. The Georgians have had a decided advantage over the other S. I. A. A. teams on the small number of S. I. A. A. games that they have played away from home. They have played only three, splitting even with Clemson and beating Tennessee.

With Davis again rounding into shape the outlook for a victory over Clemson is rather favorable. Davis is a hard pitcher to beat and in spite of his crippled condition has lost but one game and has been so far the only pitcher to defeat the Georgia team in Athens.

The heavy hitters on the team are Harris, Williams and Loche, all of whom are batting in the neighborhood of .350. The timeliest batters are Moulton and Davenport. In fact the most remarkable feature of the team's work has been its ability to send runners around once they got on the bases. And if no one got on then someone would come up and line out a home-run. It is the best scoring team that Auburn has had in some time.

The pitching department has been somewhat uncertain. Davis was not in shape to go a double-header against Georgia at that time of the year and in such cold weather. Davis is an outfielder that is being developed into a pitcher and is very short on experience. Loche is in somewhat the same condition and has been bothered by lack of control. It will be Davis against Ezell Thursday.

Two other series have been played and won and in one of them, Marion Institute, Auburn played a team that would compare favorably with any of the S. I. A. A. teams.

## RED SOX AND NAPS CLASH IN FREE-FOR-ALL FIGHT

CLEVELAND, OHIO, May 8.—Ill-feeling that cropped out between the Red sox and Naps during the play here ended in a free-for-all fight under the grandstand after yesterday's contest was over. While no one was seriously hurt, there was quite a little blood spilled, and Tris Speaker was spiked three times during a rough-and-tumble mix-up.

An attempt was made to hush the matter and none of the players would talk about it to-day, but the facts leaked out.

The trouble began when Carrigan blocked Graney off the plate and knocked him almost unconscious early in the game. This angered the Naps, who no longer are the meek and lowly players of yore, and they played like fiends after that.

## HOUCK WALLOPS BROWN IN TEN-ROUND FIGHT

NEW YORK, May 8.—Leo Houck, of Lancaster, Pa., gave George Knockout Brown, of Chicago, a walloping for ten rounds at the St. Nicholas Athletic Club last night. Houck weighed 162 pounds and Brown two pounds less. Brown's rough tactics did not meet with the approval of the crowd. Houck was the cleaner puncher.

**YANKEES RELEASE CATCHER.**

NEW YORK, May 8.—The New York American League club announced to-day that Catcher Robert Williams has been released to the Rochester club of the International League.

## Sporting Food

By GEORGE E. PHAIR

TICKER DAY

*The day is dark*
*At the baseball park*
*And the office is cold and glum.*
*We stand and gape*
*At the roll of tape*
*As we wait for the news to come.*

*We read the dope*
*And we wait and hope*
*As the tidings come rolling in,*
*And our pulses burn*
*As we stand and yearn*
*That the Crackers will up and win.*

The report that Bat Nelson will terminate his ring career on Labor Day is news to those who thought he had terminated same when he entered into a conflict with one A. Wolgast.

Messrs Nelson and Waddell have decided to quit their respective professions, but Tom Jones never will quit his until some one wishes a Maxim silencer on him.

It is proposed to investigate the charge that convict labor was used during the Cub sojourn in Tampa. Having seen said convicts in action, we are willing to swear that they never were guilty of labor.

We note by the public prints that Johnny Kling is off to join the Reds. A man must be off, to join the Reds.

We have it from Ban Johnson that the American League will not tolerate disorderly conduct. This is a laudable ambition, but will it hold good on festive occasions when American League magnates hold meetings?

P. S. S.—We have picked the Phillies to win, not by exercising our marvelous brain, but by depositing two (2) dollars and picking a name out of a hat. If said Phillies do not win it is not our fault.

Frank Chance arises to vouchsafe that Walter Johnson is the fastest pitcher in baseball. Mr. Chance evidently has never seen R. Waddell at 3:45 a. m.

Jim Corbett thinks well of both Gunboat Smith and Jess Willard. Hence the one best bet is that both will lose.

Possibly Ty Cobb's batting slump is due to the fact that he has not ceased laughing at the National Commission.

THEM WERE THE GOOD OLD DAYS

*I remember, I remember,*
*The place where once I sat.*
*I paid two bits and I could see*
*What I was looking at.*
*A quarter then could get a seat*
*Where you could see them play.*
*Two bits today will buy a seat*
*..About a mile away.*

THIS IS NOT TRUE.

*A fan enjoyed a baseball game*
*Until a peddler's husky frame*
*Hove into view and queered the same.*

*The rooter saids "Pray step aside!"*
*"Oh, very well," the youth replied.*
*The rooter laid him down and died.*

Aside from a chess tournament, it would be hard to find a more strenuous exhibition of athletics than a conflict between Messrs. McGoorty and Clabby.

McGorty and Clabby fought with such abandoned ferocity that they threatened at times to muss each other's hair.

Still, one is forced to admit that as a manager, Joe Tinker is a great little shortstop.

There are various redeeming features about a wrestling match, one of which is that there is no law compelling a citizen to watch one.

When the National Commission speaks of ethics, one takes it for granted that none of its members has a split lip.

A glance at the standing of the teams leads a person to wonder what has become of the horseshoe that Jake Stahl carried last season.

Baseball may be a losing proposition, but it would be hard to find a more desolate spot than a home for indigent baseball magnates.

IN CINCINNATI

*"'Tis false," he said... "It cannot be.*
*Methinks that thou art kidding me,*
*Or else thou hast a bun.*
*But it would make me blithe and gay*
*And I would sing the livelong day*
*Could I believe you when you say*
*Joe Tinker's team has won."*

Twenty-seven daredevil death defying demons will start in the 500-mile race at Indianapolis. But, not being a mortician, we decline to become enthusiastic.



# CHRISTY MATHEWSON'S BIG LEAGUE GOSSIP

NEW YORK, May 8.—The National League race at present is in a turbulent state. The Giants and Pirates, who were rated to be the two contenders before the season opened, are not doing very much contending just now.

Two teams to which little attention was paid at the beginning of the race are making the pace, and will cause a lot of trouble before the pennant is won. These two are Chicago and Philadelphia, but I look to see them both crack. The Cubs lack the pitching staff, and the Phillies have the pitching staff, but not the latent strength. Philadelphia, to my mind, has a better chance of holding up than Chicago.

The Quakers look more formidable this year than they have for several seasons. Three star pitchers will keep them stringing along in the race for most of the distance. The infield is good, but not a brilliant one. The outfield has one great hitter, Sherwood Magee, and the other two men are just fair. But Alexander, Seaton and Chalmers are fine pitchers.

There should be some changes in the present standing beginning this week, and the teams will straighten out into something like the order that will mark the finish within a month. When the Western clubs battle with the Easterners that is always a test. Now that the disastrous series with Philadelphia is off the Giants' schedule, I hope the Quakers will maintain the form displayed by them against us until they meet the Cubs and Pirates. The East and West are better balanced for strength this season than has been the case for years. If anything, the East has a slight edge in the National. It has a distinct one in the American League. A few years ago it was all the other way.

* * *

THE two best National League teams in the West are the Pittsburg and Chicago clubs, as usual, even though the Pirates have been performing badly so far. St. Louis has jumped away to a good start, but it is my notion the team is going to encounter a hope-crusher when it digs into the East. Cincinnati is still a very uncertain ball club, with "Joe" Tinker doing his best to put an edge on his team. Whether he will accomplish this or not is beyond me. The Reds have improved slightly the past week, winning a couple more games and being crowded by Boston for last place. Pittsburg has the natural robustness, and is bound to come through later in the season. Whether the club will brace on this impending Eastern trip or not is doubtful. The team did much better on the road last season for the most part than at home. Clarke has an excellent pitching staff, which has so far failed to get going.

All the Eastern teams in the National League are stronger this year than last, judging from the showing to date. Philadelphia, as I have said, is an improved ball club. None knows it better than the Giants. Brooklyn has mounted to the first division, and will give the Westerners a good battle. Boston is about the same, perhaps a trifle better. The Giants are not going at a normal stride yet, the club being particularly weak with the stick. The pitching staff is also faltering, Tesreau not finding the weather warm enough and "Rube" Marquard just recovering from an attack of tonsilitis.

* * *

THE Western clubs will be crowded down by their visits to the East, according to my notions. I expect to see the Cubs tumbled out of their high place, because they are going to run into better pitching than they have faced so far in the West, and the Chicago twirlers have not the finish to hold opposing teams to small scores that will be necessary to beat the good twirling they will meet. In Philadelphia, particularly, this will be true. Right now Dooin is getting the best pitching in the league. The Giants' pitching staff should also be in better form when the Westerners arrive. Marquard is rounding, too, and his return to his regular place in the pitching schedule is going to help things.

Pittsburg should profit by the trip. All that the club needs is work and polishing. Cincinnati and St. Louis will be victims of the East. I cannot see the possibility in the Cardinals. They are early-season spurters, but, as the race wears along, they will drop back like the Reds did last year.

* * *

THE Giants must profit by the Western invasion. The jump we were to acquire in the first weeks of the race has not developed, but this is explained by the fact that the club has met better baseball in the East than was being played in this section last season. Every Eastern club is stronger, I believe, including even Boston. The New York team is just as healthy this year as it was last, if not slightly improved, but the great thing the Giants will be forced to overcome is too much self-assurance. This quality is always dangerous in a ball club, and the fact the team has won the pennant for the past two years makes the men feel overly confident. The addition of the new blood in the club should help to eliminate this. Burns and Shafer were substitutes last year. They have improved enough to push a couple of regulars out of their jobs this summer. They are both great ball players, and very fast and ambitious. Demaree has been added to the pitching staff. It is therefore evident the club is stronger than it was last season, because none of the veterans have gone back. But still I think the whole fight will be harder, because several other teams have been bolstered up, notably Philadelphia and Chicago. If Evers had a couple of airtight pitchers, he would have a great chance for the championship.

The invasion of the Westerners will answer some questions that are still hanging in the air. One of these, and the most important, is:

"Can the Cubs hold up?"

I do not believe that they can, but if Evers rolls through his Eastern campaign and is in first place, they are going to be dangerous boys.

(Copyright, 1913, by the McClure Newspaper Syndicate.)

# PREP LEAGUE NOTES

Peacock students are holding a tennis tournament at East Lake this week. One match is still to be played. In the singles on Tuesday Roff Simms defeated Louis Sams in a very close match by the score of 6-4, 2-6, 9-7. His opponent in the finals will be the winner of a match between Beall and Black.

* * *

In the doubles Sims and Black won a place in the finals by defeating Hunnicutt and Knox, 6-1, 6-2. The pair who will meet these two are Hopkins and Orme. The tournament will be finished on Thursday.

* * *

It looks as if G. M. A. has given up all hope of doing anything in the Prep League this year. On Tuesday they forfeited a game to Tech High, rather than go to the trouble of playing it.

* * *

Following is the standing of the teams in the local Prep League:

| | | | |
|---|---|---|---|
| Boys High | 4 | 0 | 1.000 |
| Marist | 3 | 1 | .750 |
| Tech High | 4 | 2 | .667 |
| Peacock | 1 | 4 | .200 |
| G. M. A. | 1 | 5 | .167 |

* * *

Members of the Boys High track team officially announced Wednesday that they would not enter the Prep meet Friday. This decision robs the meet of much interest as Boys High was regarded as a probable winner.

* * *

Here is the list of the events which will be run in the meet at Marist Friday:

100-yard dash; 200-yard low hurdles; 440-yard dash; 880-yard run; mile run; running broad jump; running high jump; pole vault; shot put (12 pound); hammer throw (12-pound).

* * *

Riverside is leading the other schools entered in the S. I. A. A. by a large majority. Following is the present standing of these teams:

| | | | |
|---|---|---|---|
| Riverside | 7 | 0 | .1000 |
| Stone Mountain | 2 | 1 | .667 |
| G. M. C. | 1 | 4 | .200 |
| Gordon | 1 | 6 | .143 |

* * *

Charlie Allen, of Marist, looks best in the hundred-yard dash Friday in the track meet at Marist. Jim Parks, of Tech High, should give him a good argument.

* * *

Bill Bedell, of Tech High, is a sure point winner and it will not surprise anyone if Bill cops the prize for highest number of points made by one man. He looks good for a first in the hurdles and in the quarter.

* * *

Marist has developed a new sprinter. His name is Lewis and in practice he has been showing his heels to all the other sprinters. Lewis may prove a dark horse in the hundred-yard dash Friday.

TRUSSES
Abdominal Supports, Elastic Hosiery, etc. Expert fitters; both lady and men attendants; private fitting rooms.
Jacobs' Main Store
6-8 Marietta St.

White City Park Now Open

## Papers of To-Day Spend Fortunes to Get Baseball News

All authorities to the contrary, notwithstanding, baseball is a burden to the newspapers according to the magazine Outlook.

To-day every press association of importance is carrying over its leased wires full box scores of every game in the National and American leagues. And that's not the end. In addition to the major league box scores there are the minor league and college games to be reported and handled. Thus, on a wire running from New York City to Albany, for instance, there are sent every playing night during the season eight major league box scores, four boxes of the New York State League and the results of the International League and the American Association. Southern Circuits must carry Southern League box scores and those of the middle West has the American Association and the major league box scores; and so on.

And baseball is "must" news, too. It must go promptly and go ahead of everything except markets. Of course, in case of a national disaster it would be superseded, but it is sidetracked only for news happenings of world-wide interest.

## ZBYSZKO WINS MAT GO; THROWS TWO IN ONE HOUR

MONTREAL, May 8.—Stanilaus Zbyszko, champion wrestler of Poland, fulfilled conditions imposed upon him last night by throwing two opponents within an hour. The Pole threw Vincent in 24 minutes with a toe hold and Caseau in 26 minutes with a body hold.

# RITCHIE THINKS LEACH CROSS IS CLOSEST RIVAL

SPOKANE, WASH., May 8.—"Before we leave Spokane this week I am confident I shall be able to announce definitely Willie Ritchie's July Fourth engagement," said Billy Nolan, manager of the lightweight champion, shortly after his arrival in Spokane.

"Promoters in New York and California have been keeping the wires pretty hot since we left Denver, and we are really very near to an agreement. There is only one man in New York that I consider a good match for Ritchie. That is Leach Cross. Britton is not to be considered, for he has been beaten by other fighters and particularly by Ritchie himself when the latter first broke into the professional game.

"Cross is the biggest New York card and really the only one back there that deserves a chance. McFarland simply won't make weight, and it is unnecessary to go into the many reasons why we will simply take the stand on the weight question that all other champions ahead of us have taken.

"California fans want to see Ritchie in action against Rivers, and I am of the opinion this is our best proposition, but that also hangs fire. Rivers is undoubtedly our greatest drawing card in California."

You Can Make Pure Lager BEER
In Your Own Home—with
Johann Hofmeister Genuine Lager Beer Extract



You can now brew your own beer—best you ever tasted—easily, cheaply, right in your own home. With Johann Hofmeister Beer Extract anyone can make the same high quality lager beer that has been made in Germany for ages—in the same honest, old-fashioned way. Beer that's so tasty, wholesome, satisfying, every member of the family will surely be delighted with it. Better beer than you can buy in saloons or in bottles anywhere. And it will cost less than 3 cents a quart—a little over a half-cent a glass!

Real Malt and Hop Beer at 11 Cents a Gallon

Remember, it's not near-beer—not imitation beer—but real German style lager beer, made of select Barley Malt and the best Hops. Beer of fine, natural color—topped with a rich, creamy foam. Beer with snap and sparkle—clear and pure as can be—with life and health in every drop. And the taste—oh, delicious!

Johann Hofmeister Lager Beer Extract is guaranteed under the U. S. Food and Drugs Act Serial No. 30,317. No license needed anywhere to make your own beer with this pure extract. Get a can of it to-day, follow the simple instructions—then you'll know why brewery beer can never be sold where this beer has been introduced.

50c can makes 5 gallons of beer.
75c can makes 7 gallons of beer.

Sold by all Druggists, or sent direct, prepaid, upon receipt of price (give size), by Johann Hofmeister, 168 Hofmeister Bldg., Chicago, Ill.



DR. JOHN H. BOWEN, Specialist
I treat private diseases of either sex. I give 606 for Specific Blood Poison with great success.
CONSULTATION FREE
Special Attention to Out-of-Town Patients
I am no new man—have 20 years' experience in this specialty. If you want an honest square deal, see me at my office or write me.
Office Hours: 9 to 12 A. M., 2 to 5 P. M.; Sundays 10 to 1
412-13-14 Austell Building, Atlanta, Ga.
Office Phone M. 1453 Res. Phone Ivy 7057-J

# THE GEORGIAN'S MAGAZINE PAGE

## WITHIN THE LAW .:. .:.

*A Powerful Story of Adventure, Intringe and Love*

### SYNOPSIS.

Mary Turner, becoming an orphan, is thrown on her own resources. She finds work at the Emporium, a department store owned by Edward Gilder; is accused of the theft of silks, and sent to prison, though innocent. She tells George Demarest, Gilder's head lawyer, that the way to stop thievery is to pay a living wage. In prison she learned from fellow convicts why girls go wrong. She understands their point of view and sympathizes with them. Aggie Lynch, a convict friend of Mary's at Burnsing, sees good "possibilities" for her in the world of crime. Upon Mary's release the slogan "once a criminal always one," prevents her from securing work. She is continually hounded, and in desperation throws herself into the North River. Joe Garson, a forger, rescues her and keeps her and Aggie in luxury, though living chaste lives. Mary reads that a famous financier escapes prison through keeping within the letter of the law. She follows his example and becomes the leader of a band of swindlers, robbing only the unscrupulous. Gilder's son Dick meets and loves Mary, who seeks to wreak vengeance on the father through the son. Aggie poses as her cousin, and they pretend to be respectable.

**Now go on with the story**

Copyright, 1913, by the H. K. Fly Company. The play "Within the Law" is copyrighted by Mr. Veiller and this novelization of it is published by his permission. The American Play Company is the sole proprietor of the exclusive rights of the representation and performance of "Within the Law" in all languages.

**By MARVIN DANA from the Play of BAYARD VEILLER.**

TODAY'S INSTALLMENT.

Mary lifted her dark eyebrows in half-amused inquiry.

"It's no use, Agnes," she declared, though without entire sincerity; "I can't quite keep up with your thieves' argot—your slang, you know. Just what did this brother of yours do?"

"Why, he copped the copper's kale," Aggie translated, glibly.

Mary threw out her hands in a gesture of dismay.

Thereupon the adventuress instantly assumed a most ladylike and mincing air, which ill assorted with the cigarette that she held between her lips.

"He gently removed a leathern wallet," she said sedately, "containing a large sum of money from the coat pocket of a member of the detective force." The elegance of utterance was inimitably done. But in the next instant the ordinary vulgarity of enunciation was in full play again. "Oh, gee!" she cried, gaily. "He says Inspector Burke's got a gold watch that weighs a ton, an' all set with diamon's!—which was give to 'im by—admirin' friends! . . . We didn't contribute."

"Given to him," Bary corrected, with a tolerant smile.

Aggie sniffed once again.

"What difference does it make?" she demanded scornfully. "He's got it, ain't he?" And then she added with avaricious intensity: "Just as soon as I get time I'm goin' after that watch—believe me!"

Mary shook her head in denial.

"No, you are not," she said, calmly. "You are under my orders now. And as long as you are working with us, you will break no laws."

### "Did You Have Safety?"

"But I can't see—" Aggie began to argue with the petulance of a spoiled child.

Mary's voice came with a certainty of conviction born of fact.

"When you were working alone," she said, gravely' "did you have a home like this?"

"No," was the answer, spoken a little rebelliously.

"Or such clothes? Most of all, did you have safety from the police?"

"No," Aggie admitted, somewhat more responsively. "But, just the same, I can't see——"

Mary began putting on her gloves, and at the same time strove to give this remarkable young woman some insight into her own point of view, though she knew the task to be one well-nigh impossible.

"Agnes," she said, didactically, "the richest men in this country have made their fortunes not because of the law, but in spite of the law. They made up their minds what they wanted to do, and then they engaged lawyers clever enough to show them how they could do it and still keep within the law. Any one with brains can get rich in this country if he will engage the right lawyer. Well, I have the brains—and Harris is showing me the law—the wonderful twisted law that was made for the rich! Since we keep inside the law we are safe."

Aggie, without much apprehension of the exact situation, was moved to a dimpled mirth over the essential humor of the method indicated.

"Gee, that's funny," she cried, happily. "You an' me an' Joe Garson handin' it to 'em, an' the bulls can't touch us! Next thing you know, Harris will be havin' us incorporated as the American Legal Crime Society."

"I shouldn't be in the least surprised," Mary assented, as she finished buttoning her gloves. She smiled, but there was a hint of grimness in the bending of her lips. That grimness remained as she glanced at the clock, then went toward the door of the room, speaking over her shoulder.

"And now I must be off to a most important engagement with Dick Gilder."

### CHAPTER VIII.

### A Tip From Headquarters.

Presently, when she had finished her cigarette, Aggie proceeded to her own chamber, and there spent a considerable time in making a toilette calculated to set off to its full advantage the slender daintiness of her form. When at last she was gowned to her satisfaction she went into the drawing room of the apartment and gave herself over to more cigarettes, in an easy chair, sprawled out in an attitude of comfort never taught in any finishing school for young ladies. She at the same time indulged her tastes in art and literature by reading the jokes and studying the comic pictures in an evening paper, which the maid brought in at her request. She had about exhausted this form of amusement when the coming of Joe Garson, who was usually in and out of the apartment a number of times daily, provided a welcome diversion. After a casual greeting between the two, Aggie explained, in response to his question, that Mary had gone out to keep an engagement with Dick Gilder.

There was a little period of silence while the man with the resolute face and the light gray eyes that shone so clearly underneath the thick, waving silver hair, held his head bent downward as if in intent thought. When, finally, he spoke, there was a certain quality in his voice that caused Aggie to regard him curiously.

"Mary has been with him a good deal lately," he said, half-questioningly.

"That's what," was the curt agreement.

Garson brought out his next query with the brutal bluntness of his kind, and yet there was a vague suggestion



"And now I must be off to a most important engagement with Mr. Dick Gilder."

of tenderness in his tones under the vulgar words.

"Think she's stuck on him?" He had seated himself on a settee opposite the girl, who did not trouble on his account to assume a posture more decorous, and he surveyed her keenly as he waited for a reply.

"Why not?" Aggie retorted. "Bet your life I'd be if I had a chance. He's a swell boy. And his father's got the coin, too."

At this the man moved impatiently and his eyes wandered to the window. Again Aggie studied him with a swift glance of interrogation. Not being the possessor of an over-nice sensibility as to the feelings of others, she now spoke briskly:

"Joe, if there's anything on your mind, shoot it!"

Garson hesitated for a momnet, then decided to unburden himself, for he craved precise knowledge in this matter.

"It's Mary," he explained, with some embarrassment; "her and young Gilder."

"Well?" came the crisp question.

"Well, somehow," Garson went on, still somewhat confusedly, "I can't see any good of it for her."

"Why?" Aggie demanded, in surprise.

Garson's manner grew easier, now that the subject was well broached.

"Old man Gilder's got a big pull," he vouchsafed, "and if he caught on to his boy's going with Mary he'd be likely to send the police after us—strong! Believe me, I ain't looking for any trip up the river."

Aggie shook her head, quite unaffected by the man's suggestion of possible peril in the situation.

"We ain't done nothin' they can touch us for," she declared, with assurance. "Mary says so."

Garson, however, was unconvinced, notwithstanding his deference to the judgment of his leader.

"Whether we've done anything, or whether we haven't, don't matter," he objected. "Once the police set out after you, they'll get you. Russia ain't in it with some of the things I have seen pulled off in this town."

"Oh, can that 'fraid talk!" Aggie exclaimed, roughly. "I tell you they can't get us. We've got our fingers crossed."

She would have said more, but a noise at the hall door interrupted her, and she looked up to see a man in the opening, while behind him appeared the maid, protesting angrily.

"Never mind that announcing thing with me," the newcomer rasped to the expostulating servant, in a voice that suited well his thick-set figure, with the bullet-shaped head and the bull-like neck. Then he turned to the two in the drawing room, both of whom had now risen to their feet.

### Enter Mr. Cassidy.

"It's all right, Fannie," Aggie said hastily to the flustered maid. "You can go!"

As the servant, after an indignant toss of the head, departed along the passage, the visitor clumped heavily forward and stopped in the center of the room, looking first at one and then the other of the two with a smile that was not pleasant. He was not at pains to remove the derby hat which he wore rather far back on his head. By this single sign one might have recognized Cassidy, who had had Mary Turner in his charge on the occasion of her ill-fated visit to Edward Gilder's office four years before, though now the man had thickened somewhat, and his ruddy face was grown even coarser.

"Hello, Joe!" he cried, familiarly. "Hello, Aggie!"

The light gray eyes of the forger had narrowed perceptibly as he recognized the identity of the unceremonious caller, while the lines of his firmly set mouth took on an added fixity.

"Well?" he demanded. His voice was emotionless.

"Just a little friendly call," Cassidy announced in his strident voice. "Where's the lady of the house?"

"Out." It was Aggie who spoke, very sharply.

"Well, Joe," Cassidy went on, without paying further heed to the girl for a moment, "when she comes back, just tell her it's up to her to make a getaway, and to make it quick."

**To Be Continued To-morrow.**

## The Manicure Lady

**By WILLIAM F. KIRK.**

"GEE, but I hate mixed crowds!" said the Manicure Lady. "I always was that way since the days when we used to go to the kid parties, where we played Postoffice and Spin the Platter."

"I never noticed much whether a crowd was mixed or not," said the Head Barber. "I never went to no parties to speak of, and the few that I did go to seemed kind of easy running. Of course there would be some people there with more money than others, and at most of the parties nobody could tell who would be the rich ones at end of the evening."

"I don't mean no poker parties," said the Manicure Lady. "I was thinking just a minute ago, when I spoke, of a party which I was to last night. It was a kind of birthday party for Wilfred, and mother let the poor boy make out half the list of guests. You know Wilfred always prided himself on being a good mixer, and I guess he must be, judging from the different kinds of guests he asked. The folks that mother and me invited was our regular crowd, but Wilfred didn't use no judgment in his selection of friends. You never seen such a collection, George. There was a lady poetess among them. The things she had wrote had come to the attention of Wilfred, and the poor boy got kind of smote on her and invited her. Some of the poetry that she showed me was worse than Wilfred's own.

### Curious People.

"Her escort to the party was a young gent with a blue tie and a red nose. He kept saying 'Take it from me!' and crying over in the corner because the Crackers wasn't winning no more games. Then he would tell how he used to go to school with Billy Smith, the leader of the Crackers, and then he would cry some more and say 'Believe me!' and 'Don't tell me!' That was his speed George, all the evening—'Take it from me,' and tears. Then there was a other young gent there that deserves to succeed in life. He could move his ears and bend his thumb backward till it touched his wrist, and you should have heard him sing 'In the Garden of My Heart' and 'The Fatal Deck of Cards.' He acted as if he had come there to be the life of the party, and I guess he would have been the death of it if father hadn't put the crusher on him by taking him into the library and mixing him three cocktails of the sort he calls 'sleep-producers.' The old gent learned how to make them from "Vic" Young, and they are guaranteed to silence a pest quicker than chloroform.

"There was any number of quaint and curious folks among Wilfred's chosen, but goodness knows I ain't got the memory or the time to tell you about how cunning all of them was. There was a pool shark that kept talking about combination shots and miscues, and a ex-jockey that Pittsburg Phil used to give all his old neckties to, and a soubrette that came with the fellow that could wag his ears. All she could do was to chew gum and tell how she was learning the Tango dance. And there was a old fellow there that used snuff and talked out of the corner of his mouth. Wilfred asked him because the poor old soul had just had a run-in with his wife and was afraid to go home. Yes, George, it was some mixed crowd and the birthday party was some weird affair. I wonder how many more birthdays Wilfred will have to have before he grows a few brains."

## The Mistakes of Jennie

*By Hal Coffman*

*Being a Series of Chapters in the Life of a Southern Girl Who Went to the Big City*



### CHAPTER I.

THE meeting between Jennie and THE MAN ah happened in the usual sort of way. Jennie was a little Southern girl who had gone to the big city to make her fortune. She worked in a big office building downtown. THE MAN had often seen her leaving the place where she boarded. Whenever he did, he would follow and try to get a seat opposite her in the car and would then stare and stare, hoping for some recognition, but Jennie was always busy reading and never noticed THE MAN. If she had, she would have seen he was rather "oldish" and undoubtedly wouldn't have given him another thought.

One rainy day, however, Jennie started home, and when she got down to the street door found it was raining in torrents. Then, "accidentally"—quite "accidentally"—THE MAN happened to be there and offered to share his umbrella with her—far as the car; and—wasn't that strange?—he took the same car she did. Why, then, they could ride along together—couldn't they?—and poor little Jennie didn't see anything wrong in that, as he seemed so "nice" and almost as if he might have a little daughter of his own.

The next night THE MAN "accidentally" happened along just at the time Jennie was leaving for home.

"Why, how do you do?" said THE MAN. "Now, isn't that the strangest thing we should meet again—and couldn't we have dinner at a nice, big restaurant, with lots of lights and music?"—because, you see, his family was away and he was so lonesome.

Jennie could phone home and say "she had to work late, but would be home real early." Then they went to a big, bright restaurant, and had a nice dinner, with the funniest, bubbliest wine that tasted so queer to Jennie that she just sipped a little of it.

THE MAN was so polite and nice and Jennie was happier than she ever thought of being before and couldn't help looking around with big brown eyes and saying to THE MAN: "Gee! This is a swell place!"

## Hints For the Household

If black kid gloves or calf skin boots have become hard, put the gloves on the hand and apply in that position (as if washing the hands) as much camphorated oil as the leather will absorb; then take off and hang to dry and also allow the camphor to evaporate. With boots rub in well with the hand the same kind of oil. This gives the original suppleness to the leather.

A gas range may be kept black by wringing out a sponge (kept solely for the purpose) in warm water and rubbing well with soap, washing the stove while it is warm. If this is done just after the cooking is over the stove may be kept black and free from grease spots.

When cane bottom seats sag, sponge both sides of the cane with hot soapsuds in which a handful of salt has been dissolved, then stand the chair in the open air. Treated like this, the seats will become as firm as when new, shrinking into place.

## Their Married Life .:. .:.

*Warren Rails at the Improved Ways of Getting the Water in and Out of the Bathtub*

**By MABEL HERBERT URNER.**

*THIS is Mabel Herbert Urner's series, "Married Life the Third Year," under a new title, by which the series will be known in the future. It was Mrs. Urner's desire that the title be changed in response to the requests of her hosts of readers and friends. "Their Married Life" will continue to deal with the joys and trials of Warren and Helen, whose friends among readers of The Georgian's Magazine Page number thousands.*

*—EDITOR.*

"DEAR, the hot water won't run!" Waren, who was still half asleep, turned over, drew the bed clothes closer and yawned a gruff: "What's that?"

"The hot water won't run," repeated Helen. "Do you suppose it's cut off?"

"How the devil do I know? Call down to the janitor—tell him you want hot water."

Helen went to the phone, but could not get the janitor. The hall boy told her something was wrong with the boiler.

By this time Warren was up, and Helen found him in the bath room aimlessly turning the faucet on and off—but no sign of hot water.

"Well, what'd he say? impatiently.

"I couldn't get the janitor, dear, but the hall boy said something's the matter with the boiler.

"Told you to talk to the janitor, didn't I?" snarled Warren, glad of a chance to vent his ill-humor on her. "That boy don't know anything."

Angrily he strode out to the phone, Pussy Purr-mew running gayly after the tassel on his bathrobe that trailed behind on the floor. He got the janitor on the wire, but did not roar at him as savagely as Helen had expected. Perhaps the policy of keeping right with the janitor mollified his outburst.

"We have no hot water up here," with cold precision.

"Sorry, sir," answerd the janitor, "but one of the big pipes on the roof's broken. We've sent for the plumber."

"Tell Maggie she'll have to heat some water for my bath," growled Warren, as he hung up the receiver. "Bring me what's in the kettle right away—I'll shave with that."

### Satisfying Warren.

Helen hurried out to the kitchen.

"Maggie, Mr. Curtis wants you to heat some water for his bath—I'll take this in for him to shave with." Unheeding Maggie's protest that it was for the "coffee," she emptied the steaming teakettle into a long-handled saucepan. "Now, fill up this and the soup kettle and those two big saucepans—heat as much as you can."

"Ain't they goin' to turn it on pretty soon, ma'am?" demurred Maggie. "No; the janitor says the big pipe's bursted. Now, hurry up," and carrying the steaming saucepan, where Warren was stropping his razor.

"Here, dear, here's enough for you to shave with. She's heating all she can for your bath."

Helen, who always got up at least half an hour before Warren, had shiveringly taken a cold sponge as best she could. But it did not occur to her to suggest that Warren do the same. Her instinct to cater to his personal comfort was so deep rooted that since he wanted his warm bath she did not think of considering the work or inconvenience.

"That water hot yet?" he called out as he finished shaving.

"I'll see, dear," and with a comb in her hand and her hair down, Helen again went out to test the water. It was hot in all except the big soup kettle.

"Bring it on anyway," shouted Warren. "I can't wait any longer."

At any other time Helen would have seen the humor of the scene that followed.

There were six burners on the stove, and as every one was covered by some utensil full of water, she and Maggie made each three trips to the tub. Warren, still in his bathrobe, looked on in gloomy silence.

"That's not going to be enough," he grumbled, when the last kettle was emptied and the tub was still hardly one-third full.

"But dear, this would get cold before we could heat any more."

"Suppose I'll have to make it do then," slamming the bath room door.

A sound of splashing, then Warren's voice in muttered oaths.

"What in thunder's the matter with this tub? The water won't stay in."

"Have you got that thing marked 'Waste' shut down tight?" called Holen.

"Of course I have, but the blamed thing don't work."

And his profanity grew more emphatic, as what little water there was evidently ebbed out before he had half time to bathe.

Helen had heard Warren rave before about this "new-fangled" plumbing, which was always getting out of "whack" and which either did not keep the water in the tub or would not let it out. But he had never raved quite so violently as he did this morning when he came in to breakfast.

"If ever I build a house I'll put in bathtubs with a good old-fashioned hole at the bottom to let out the water and a rubber plug on a chain to keep it in. I'll dare any plumber to propose anything else. By thunder, I'll get a few things off my chest if he does! The whole plumbing business has gone nutty on 'improved' bathroom fixtures. Gad, they must stay awake at night trying to think of some new devlish contrivance to label 'Waste' or 'Out!' If you have a good rubber plug on a chain and a hole in the tub to put it in, you know what that's for—you don't have to label it."

Warren paused to get his breath and then went on more vehemently.

"They have the water squirting up from the bottom of the tub, and from out the side, and from heaven knows where—any place but out of two sane faucets at the end. All these 'modern' hotels and apartments have some new infernal way of getting the water in and out of the tub—and NONE of 'em work."

When Warren once got started on this subject there was no stopping him. By the time he finished his grapefruit, he had worked himself up to a savage mood.

### Breakfast Late.

Although they had been at least fifteen minutes late sitting down to the table, breakfast was still not ready.

"Couldn't get breakfast with all those pots on the stove," declared Maggie, who now brought in the toast and coffee in an unmistakably bad humor. "And you can't do things fast when there ain't no hot water."

For Helen the rest of the breakfast was most depressing. Warren had subsided from his violent tirade against "modern bathroom fixtures" to a glum silence, and Maggie slammed things down with no attempt to conceal her ill-humor.

All morning the discomfort of being without hot water was very trying. Every few moments Helen would forget and start to turn it on, either in the kitchen, pantry or bath room, only to have the pipes hiss at her emptily.

At noon the hallboy rang up and warned them to be sure that all faucets were turned off, as they were now testing the pipes and the hot water might run any moment.

But evidently the test was not a success. The afternoon passed and still the hot water faucets only spluttered out a few dirty drops.

"Hot water on?" demanded Warren, the moment he came home.

"Not yet, dear, but I'm sure it will be before night. They've been testing the pipes."

"Well, if I can't get a bath here tonight I'll go where I can! Turkish bath'd be good for my cold, anyway."

Helen always had horror of Warren going to a Turkish bath. She had never been to one, but she had the vague and wholly erroneous idea so many women have, that they were frequented only by sporting people.

### It Comes at Last.

And now every little while she kept running into the bath room, vainly hoping for hot water. She 'phoned down, and the janitor said they were doing all they could. The plumbers were still at work, and they expected to have the water on any moment.

"The devil they do!" growled Warren. "They've been saying that all day, haven't they? Well, I'm not going to take any chances. I'm going to have a bath to-night."

In spite of Helen's protests and pleadings to wait a little longer, Warren shrugged into his overcoat and was off.

Hardly had the elevator clanged after him, when Helen was aagin in the bath room, now from sheer force of habit, forlornly trying the hot water faucet.

There was a sudden cheerful gurgle in the pipes and a thin stream of water spurted out! It was reddish-brown in color and icy cold, but as Helen waited breathlessly it grew clear and HOT.

Was it too late to catch Warren? Frantically she ran to the window. Under the street light she could see him half-way up the block. She threw up the sash and called loudly. But the wind carried her voice the other way, and with a whirl of his cane he swung around the corner.

Helen put down the window with a fierce resentment at things in general. Why did they always happen just wrong? She had tried the water just before he started. Why could it not have run then, instead of a moment afterward?

Why did everything seem to contrive to operate always for her discomfort? Now she was left to a long evening alone, to worry about Waren and the unknown and "doubtful" associations of a Turkish bath.


## HOW MRS. BROWN SUFFERED

During Change of Life—How Lydia E. Pinkham's Vegetable Compound Made Her a Well Woman.



IOLA, KANS.—"During the Change of Life I was sick for two years. Before I took your medicine I could not bear the weight of my clothes and was bloated very badly. I doctored with three doctors but they did me no good. They said nature must have its way. My sister advised me to take Lydia E. Pinkham's Vegetable Compound and I purchased a bottle. Before it was gone the bloating left me and I was not so sore. I continued taking it until I had taken twelve bottles. Now I am stronger than I have been for years and can do all my work, even the washing. Your medicine is worth its weight in gold. I cannot praise it enough. If more women would take your medicine there would be more healthy women. You may use this letter for the good of others."—Mrs. D. H. Brown, 809 N. Walnut St., Iola, Kans.

Change of Life is one of the most critical periods of a woman's existence. Women everywhere should remember that there is no other remedy known to so successfully carry women through this trying period as Lydia E. Pinkham's Vegetable Compound.

If you want special advice write to Lydia E. Pinkham Medicine Co. (confidential), Lynn, Mass. Your letter will be opened, read and answered by a woman and held in strict confidence.



## Make Your Cakes Taste Better




Your family eats griddle cakes for the syrup—not for the cakes themselves. True—isn't it? If you served cakes *without* syrup, you'd take them away untouched. Serve them with Velva instead of just syrup, and that family of yours will enjoy its breakfast more, eat heartier and be *really* satisfied. You can't find the equal of

# VELVA

in the red can. It's *the* quality syrup of them all. Use it for candy, for cake, for fudge. Try it on waffles or biscuit. Pour some on a muffin, a popover, or on steamed hominy, and you'll have a morsel that will make your mouth water for more. Get Velva and *try* it. Ten cents up, according to size, for the clean, sanitary can. In green cans, too, at your grocer's, if you prefer.

**Red Velva Kisses**

*1 cupful Red Velva Syrup, 1 cupful sugar, 2 tablespoonfuls butter, 1 teaspoonful vinegar, 1 teaspoonful vanilla extract.*

*Boil the syrup and sugar together until the mixture hardens when tested in cold water. Then add the butter, vanilla extract and the vinegar and boil for 2 minutes longer. Pour into a buttered pan or platter and pull when cool enough to handle. Pull into a long strip one inch thick and cut, with buttered scissors, in small kisses. Chopped nuts may be added if liked.*

PENICK & FORD, Ltd.
New Orleans, La.

*Send for book of Velva Recipes. No charge.*

**10c up**



# THE GEORGIAN'S MAGAZINE PAGE

## Little Bobbie's Pa

By WILLIAM F. KIRK.

PA & Ma & me went to a studio dinner the other nite & it was so funny the way Pa got the worst of it that I have tried to write about it. It isent the first time that Pa ever got shown up but it was the worst that I ever seen him git the worst of it.

Thare was a gentleman naimed Elwood Black Junior that used to go to skool with Pa & he has a lot of munny & fine studio, so he asked Pa to bring the fambly to the studio dinner. Pa kept telling Ma all the way to Mister Black Junior's place what a swell time we was going to have. That is one of the advantages of having good friends, Pa sed. Anybody can herd with mutts, but I number among my frends some of the gratest men in the U. S.

Oh, yes, I know, sed Ma. I have met sum of them. You have brought quite a few of them up to the house in the past. You remember the mining man that cuddent talk about anything excep quartz & the brakeman that you brought hoam a other time that cuddent talk about anything except what a hard run he had on the O. & W., & the ball player you asked up here that said the library tabel was a kind of bush leeg table, & a few of yure other grate friends?

Nevver mind about them, sed Pa; this gentelman, Mister Black Junior, is a perfeck gentelman & rolling in welth. Did you ever notis anything about a man that has Junior after his naim? said Pa.

He is usually kind of yung, sed Ma; but outside of that I never notised much differens in them or any other men. But I suppoas we will have a good time, deer

### Pa Made Fun.

The studio dinner was fine & everything wud have been luvly if Pa hadent beegan to maik fun of the Japanese valet that works for Mister Black. He was a littel bit of a fellow, not much bigger than I am, & he was very quiet eeven wen Pa beegan kidding him.

Well, Admiral Toga, sed Pa, how are all the rest of the littel slant-eyes? I was reading a editorial the other day that sed Japan was expecting a lot of rights from Unkel Sam. The very idee of Japan trying to tell this grate country whare to git off. It is amusing, sed Pa. We wud sail in & thare wud be about one blow.

Ma was kicking Pa under the tabel. She knew that Pa wasent doing right to talk that way to the servant & I knew it, too, but I guess eevry time Ma kicked Pa he thought she was kicking him to say moar. Anyhow, he kept right on saying moen things to the littel Japanees valet. The vary idee, he sed, of a race of servants trying to fight a race of free men.

The Japs are not a race of servants, deer, sed Ma. They are reemarkebel peepll. The only serving thay evver did was wen thay served Russia a mess of wallops that the Zarr hasent forgotten yet. I cud se that Ma was speeking nice to maik the littel Jap feel better, but the moar Ma sed the moar Pa kep talking about what a grate country this was & about the fiteing spirit of '76 & how we showed our courage in the dark days of the Rebelyun. Pa talked jest as if he was a fiery fiter in the days of '76 & a general in the days of the Rebelyun. Me & Ma know jest how Pa is, but dident know him so well, & I guess both of them felt a littel mad. One good Anglo Saxon like me, Pa sed, cud go into a room with twenty like you, he sed to the valet, & cum out. What wud you do in a room with me? he sed.

### What He Would Do.

I wud break the honorable gentelman's neck, sed the Jap. Much distress I wud cause him with the anshun ju jitsu of the Samuray.

After the dinner was oaver, Pa sed to the little Jap here, feel of this mitey arm. So the littel Jap felt of Pa's arm & Pa gaiv a awful howl & then fell on his back.

He has broken my arm, sed Pa.

The honorabel arm is not broken, sed the valet, it is just that your arm partakes of much pain, soon it will disappear, the pain.

I guess if we had a war with the Japs Pa wuddent be much of a heero, but he wudent go anyway.

### Proof Positive.

Fortune Teller: "You may, in time, make a good income, but you will never be rich."

Young Man: "Eh? Why not?"

"You are not saving. You are wasteful."

"My! my! I'm afraid that is true. You have a wanderful gift. How did you know I was wasteful?"

"You have just wasted a dollar getting your fortune told."





No Coffee Like It

That rare, elusive, indescribable "something" about the flavor of Maxwell House Blend Coffee has established this brand as pre-eminent in cup quality.

*Ask your grocer for it.*

Cheek-Neal Coffee Co., Nashville, Houston, Jacksonville.


## Gowns for the Stylish Girl

*Morning, Afternoon and Evening*



THREE PRETTY GOWNS

THE coat of this khaki tailor-made is cut long and is belted at the waist. The skirt opens a little at the front seam and is slightly draped. Large pockets and many rows of machine stitching trim the coat; the collar is of brown velvet. The evening gown illustrated is carried out in peach-colored charmeuse. The tunic and corsage are veiled in rich lace, which falls very simply and gracefully. The skirt is caught up in front with a bunch of silk roses in a vieux-blue shade. The third gown, which is for afternoon wear, is fashioned of light blue charmeuse, the skirt being draped over a foundation of similar material. The bodice, which is finished with a row of buttons on one side and buttonholes on the other, reveals a chemisette of lawn and lace. A collar of black net gives a charmingly chic touch.

## Will Man Ever Cease To Be a Meat Eater?

By GARRETT P. SERVISS.

WHEN the earliest ancestors of man got down out of their trees and began to walk about the earth with upright spines and flattened feet, one of the first arts that they acquired was that of throwing stones.

A monkey can hurl a cocoanut from a tree, but he cannot hit anything. A limb that is half leg and half arm cannot be effectively employed for throwing. Accurate throwing is one of the minor fine arts, and it could only be invented by a creature standing on end, surely and yet delicately balanced upon a pair of agile legs, and provided with two arms amazingly cunning and perfect in their mechanism. If you will watch a baseball pitcher you will see that he needs BOTH his arms and BOTH his legs.

As soon as the original ape-man, having descended permanently to the ground, found that he could be a marksman, he began to kill birds and small animals with stones. While he inhabited his trees he had been a "frugivorous" animal—that is, a fruit eater—like most of the apes and monkeys to-day. But when he got among the "carnivorous," or flesh-eating, animals of the world below the branches, he quickly learned to live, like them, by devouring the animals that he killed, and, because he was the only one that could throw—first stones, and then sharpened sticks, or javelins—he excelled all the others in the art of taking life.

Thus man, starting as a vegetarian, while he lived in tree tops, became a hunter and a meat-eater after he descended to the ground and began to walk upright. But he did not abandon his fruit-eating, and so he became an "omnivorous" animal, that is, an eater of both animal and vegetable food. I am not sure but that he may have been the first typical animal of this class, for while some of the lower animals can be taught, or driven, to eat both kinds of food, yet as a whole, they confine themselves to one or the other.

I am led to draw this ideal picture of early man by a perusal of a most interesting article, in the May Good Housekeeping Magazine, by Dr. Woods Hutchinson, in which he puts, in attractive form, some of the latest conclusions of medical and hygienic science concerning the perpetually important question of what we ought to eat.

In that article Dr. Hutchinson seems to explode many of the modern fads about eating. It is best to let him speak for himself on that subject, and so I shall not repeat what he says, only remarking that some of his statements will probably surprise many of his readers, and open the eyes of all. Compare, for instance, his averments about rheumatism with what the "family doctor" has been telling us for a long time past.

For my part I declare myself a believer in the good effects of the omnivorousness of man. If he had remained in his original trees, feeding on fruits and nuts, he would never have developed his brain until it put him at the head of the animal creation. When he got down and learned to throw he took the first step in a wonderful advance, and he took a second in the same direction when he began to eat the most digestible and nourishing of all foods, meat. In doing that he did what every successful creature has always done—he took advantage of the work of others. Meat is ready-made food. It presents the "physical basis of life," protoplasm, or protein, in the most quickly and surely assimilable form. However we may sentimentally shrink from animal food on account of the way in which we obtain it, we must acknowledge, I believe, that no exclusively vegetarian race could have accomplished what man has done on the earth.

But the whole story is not yet told. When man became a carnivorous animal he did not cease to be frugivorous. On the contrary he used his growing intelligence to develop still further his ability to derive body-power and brain-power from vegetable food. One of the most striking statements made by Dr. Hutchinson is, in substance, that meat eating stimulates both the appetite and the digestive power for vegetable foods.

Now, in view of that statement, look at what early man did. As he acquired more perfect control over his arms, which originally had served him merely for climbing, he learned to cultivate the soil. He invented cereals. He cultivated fruits, and practically created our modern fruit trees. Away back in the Neolithic Age he grew barley and wheat, and raised peas, lentils, beans, strawberries, raspberries and blackberries. Remains of all these have been found among the ancient Swiss lake-dwellings. But he never abandoned his newly acquired habit of meat-eating. Some unconscious instinct may have informed him that to do so would be to throw away a large part of the advantage which he had derived from his descent out of the trees. He had come down into the world to be its master, and the inhabitants of that world, less cunning and less completely equipped than he was had to yield everything to his necessities, even their lives.

This seems a hard rule—but is it not what we find everywhere in nature? Cain was a tiller of the soil and Abel a keeper of sheep. When Cain brought his offering of the "fruits of the ground" and Abel his offerings of "the firstlings of his flock and of the fat thereof," the Lord "had respect unto Abel and to his offerings, but unto Cain and his offering He had not respect."

## HOMESICK

BY HELEN WASHER.

ALL day the wind has whispered tales about the old home range,
And I, a lonely maverick, am crying for a change.

Shall we pull up our picket pins, and coil the cantle rope,
Then hit the trail and follow it adown the western slope?

This city life may be all right for those whose eyes are blind,
Or those who never see beyond the daily, dulling grind.

But herding round a snubbing post from eight till half past five,
Has never kept the outdoor heart of vagabonds alive.

Here every man is for himself, the devil for them all;
And few have pity for the weak who by the wayside fall.

They're branded with the city's iron, in body, heart and soul;
On every hand I see them strive, with money for their goal.

But outward where the sun goes down is room for you and me,
And there the men are what their God intended they should be.

This old corral is far too small for my six feet of brawn,
So I shall take the Western trail before another dawn.

And all I ask of future years is that my feet may stray
Along some sun-kissed range until the final roundup day.

## Character in Clothes

"BELINDA is the dearest girl," said the chatty woman. "She told me one day that she looked back with regret to the time when the purchase of a spring suit was merely a matter of saving and skimping, and when she could buy, wear and be merry without a thought of the scruples of to-morrow. But now Belinda has to pay for being a conscientious, progressive and new movement working woman with all sorts of moral questionings. So the purchase of her spring suit is an ordeal beset with many dangers.

"First, as a self-respecting girl she must not squander too much on her clothes, and the dress she wants is always a little beyond her limit. Next, she is committed to the purchase of only such garments as have a safe hygienic origin, and often the most becoming of the suits spread before her do not answer these requirements.

"Of course, Belinda belongs to an art class, and she is bound to see that her garments reveal 'good lines' and are not inharmonious, either in form or color. Nor must her suit be out of tune with the other articles of her wardrobe that are to be worn with it. She must see that the new gown is not on a higher plane than her shoes, or below her hat in style and quality.

"If her hat is a kind of lady-of-leisure hat and her shoes of a work-aday style, why, they will harmonize neither with the suit nor with each other. Belinda likes to have the consciousness that there is perfect unity among the different articles of her attire.

### Two Pegs Each.

"Yes, Belinda has to 'feel right' in her clothes or else they might as well hang on their pegs forever. And even when they are hanging on their pegs—she always devotes two pegs to each garment—she likes to be conscious of a friendly, intimate feeling toward them; to believe, when she looks at them, that she is gazing at a part of herself.

"This looks as if Belinda was a very fussy person, which she is not, being only very conscientious. Really, if you could see her in a costume that has passed muster, one that harmonizes both with her eyes and her income, that reveals no insanitary stitches and has no germs lurking in the seams, that shows graceful lines and pleasing color—in short, a costume that is true to its wearer's ideals—you would see a pretty girl who in the best sense of the term and according to her own conviction is truly well dressed.

"Far be it from me," went on the chatty woman, "to quarrel with Belinda for being conscientious. I only wish that more of my friends were like her. Still there are compensations when people express themselves freely in their clothes, particularly in their hats.

"Not length of intimacy with your woman friend, nor any deliberate psychological study of her nature, will reveal her to you as surely and as thoroughly as will one glimpse of her spring hat. She may hide herself from your mental analysis, she may trick you by a hundred intellectual and spiritual disguises, but when she chooses her hat her hidden nature reveals itself, and she stands before you with all her qualities confessed.

### A Constant Surprise.

"What a constant surprise these millinery revelations are! There is Emily, whom I thought the soul of sobriety and demureness; yet had she really possessed these qualities, would she have chosen for her spring hat a purple bowl decorated with yellow green feathers? And how can I reconcile the quiet modesty, the shrinking timidity of my friend Phyllis with the screaming audacity of a burnt orange bow on a cherry-colored turban? Then there is my artist friend, Miss Dower, whose water color sketches show delicate Quakerish tints, yet in her hat she turns her back on such ideals and dares to appear in a perfect riot of reds and purples.

"My neighbor, Mrs. Stern, is by her own confession superior to clothes and entertains a noble contempt for personal adornment. Still if she were really sincere in these sentiments, would she be seen in a red straw decorated with a cream-colored feather duster? Another neighbor, Miss Linsome, is too much occupied with putting things into her head to care about what goes on it, and yet who but herself is responsible for those huge loops of watermelon pink ribbon that grace her spring hat?

"It's all a great mystery, and I am not sure whether these seemingly contradictory bits of headgear are expressions of hidden depths in the natures of my friends, or whether they are but a kind of millinery measles, a breaking out of some unimportant mental disease that has nothing to do with the real nature of the victim."

## The Terrible Test

"Darling," cried the young man, as he sank at the maiden's feet, "I would do anything to prove my love for you!"

"That's what every man says when he wants to win a girl," answered the young lady harshly.

"Can't I move you?" panted the desperate Romeo. "Prove me! Put me to the test! Test me, I pray you!"

"I wonder!" whispered the lady softly to herself, while a blush mantled her pale cheeks. Then suddenly bending over the almost swooning youth who crouched at her feet, she exclaimed: "I will put you to the test!"

"Ah!" The youth sprang to his feet, exultant, triumphant, and cried aloud to the maiden at his side: "Your test? Your test?"

"'Tis to marry some other girl," murmured the sweet young thing, as she glided backward through the velvet curtains into the ball room.

### In a Hurry.

Magistrate—What is the charge against this old man?

Officer—Stealing some brimstone, your honor. He was caught in the act.

Magistrate (to prisoner)—My aged friend, couldn't you have waited a few years longer?


STRENGTHEN THE NERVES

Take Horsford's Acid Phosphate

A teaspoonful in a glass of cold water makes an invigorating, refreshing, delicious beverage. "Adv."


## .:. Milady's Coiffure .:.



ON the left is shown a marcelled coiffure, parted at the left with a knot at the back hiding the ears. It carries an ornament of white beads and aigrettes. The one on the right is made up loosely and full, with bangs and a low knot.

## .:. Cleek of the Forty Faces .:.

By T. W. HANSHAW.


Copyright by Doubleday, Page & Co.


TO-DAY'S INSTALLMENT.

At any time the interior of that huge, stone-walled, steel-lined tube must have been unlovely and depressing to all but the man who labored in it; but to-night, with that man sitting dead in it, with his face to the open window, a lamp beside him and stiff hands resting on the pages of a book that lay open on the desk's flat top, it was doubly so; for, added to its other unpleasant qualities, there was now a disagreeable odor and a curious, eye-smarting, throat-roughening heaviness in the atmosphere which was like to nothing so much as the fumes thrown off by burnt chemicals.

Cleek gave one or two sniffs at the air as he entered, glanced at Mr. Norkom, then walked straightway to the desk and looked into the dead man's face. Under the marks of the scratches and cuts upon it—marks which would seem to carry out the idea of an animal's attack—the features were distorted and discolored and the hair of beard and mustache was curiously crinkled and discolored.

Cleek stopped dead short, as he saw that face, and his swaggering, flippant, cocksure air of a minute before dropped from him like a discarded mantle.

### Man Had Been Shot.

"Hullo! This doesn't look quite so promising for the animal theory as it did!" he flung out sharply. "This man has been shot—shot with a shell filled with his own soundless and annihilating devil's invention, lithamite—and bomb-throwing is a trick of beasts of a lower order than the animal tribe! Look here, Mr. Narkom—see! The lock of the desk has been broken. Shut the door there, Nippers. Let nobody leave the room. There has been murder and robbery here; and the thing that climbed that tree was not an animal nor yet a bird. It was a cutthroat and a thief!"

Naturally enough, this statement produced something in the nature of a panic—Miss Renfrew indeed appearing to be on the verge of fainting, and it is not at all unlikely that she would have slipped to the floor but for the close proximity of Mrs. Armroyd.

"That's right, madame. Get a chair. Put her into it. She will need all her strength presently. I promise you. Wait a bit. Better have a doctor, I fancy, and an inquiry into the whereabouts of Mr. Charles Drummond. Mr. Narkom, cut out will you, and wire this message to that young man's employer." Pens and paper were on the dead man's desk. He bent over, scratched off some hurried lines and passed them to the superintendent. "Sharp's the word, please; we've got ugly business on hand and we must know about that Drummond chap without delay. Miss Renfrew has not been telling the truth to-night. Look at this man. Rigor mortis pronounced. Feel him—muscles like iron, flesh like ice! She says that he spoke to her at a quarter to eight. I tell you that at a quarter to eight this man had been dead upward of an hour!"

"Good God!" exclaimed Mr. Narkom; but his cry was cut into by a wilder one from Miss Renfrew.

### Ran Out of the Grounds.

"Oh, no!" she protested, starting up from her seat only to drop back into it, strengthless, shaking, ghastly pale. "It could not be—it could not be. I have told the truth—nothing but the truth. He did speak to me at a quarter to eight—he did, he did! Constable Gorham was there—he heard him; he will tell you the same."

"Yes, yes, I know you said so, but—will he? He looks a sturdy, straight going honest sort of chap who couldn't be coaxed or bribed into backing up a lie; so—send him in as you go out, Mr. Narkom; we'll see what he has to say."

What he had to say when he came in a few moments later was what Miss Renfrew had declared—an exact corroboration of her statement. He had seen a man whom he fancied was Sir Ralph Droger run out of the grounds and he had suggested to Miss Renfrew that they had better look into the Round House and see if all was right with Mr. Nosworth. They had looked in as she had said; and Mr. Nosworth had called out and asked her what the devil she was coming in and disturbing him for, and it was a quarter to eight exactly.

"Sure about that are you?" questioned Cleek.

"Yes, sir; sure as I'm telling you this minute."

"How do you fix the exact time?"

"As we come out of the covered passage Miss Renfrew looked at her wrist watch and says, impatient like, 'There, I've lost another two minutes and am that much later for nothin'. See! it's a quarter to eight. Good night.' Then she cuts off over the grounds and leaves me."

"La! la!" exclaimed Mrs. Armroyd approvingly. "There's the brave heart, to come to mademoiselle's rescue so greatly. But yes, I make you the cake of plums for that, mon cher. Monsieur of the Yard of Scotland, he can no more torture the poor stricken child after that—not he."

### A Subterfuge.

But Cleek appeared to be less easy to convince that she had hoped, for he pursued the subject still; questioning Gorham to needless length it seemed; trying his best to trip him up, to shake his statement, but always failing, and indeed, going over the same ground to such length that one might have thought he was endeavoring to gain time. If he was, he certainly succeeded; for it was quite fifteen minutes later when Mr. Narkom returned to the Round House and he was at it still; and indeed only conceded to give it up as a bad job when the superintendent came.

"Get it off all right, did you, Mr. Narkom?" he asked, glancing around as he heard him enter.

"Quite all right, old chap. Right as rain—in every particular."


To Be Continued To-morrow.


## Advice to the Lovelorn

By BEATRICE FAIRFAX.

HELP TO KEEP HIM GOOD.

DEAR MISS FAIRFAX:

I am a young girl, and am in love with a lad about my own age. He is bashful and does not pay much attention to girls. He is liked by every one and respected. We met several times, and every time we meet he seems to have his eyes turned in my direction. I never have any words with him, as I was never introduced to him. But I think he cares for me, or he would not watch me so closely. Do you think he cares for me, and what do you think of him, for I think he is a very good boy?

MABEL.

Bashfulness is a good trait, and greatly in his favor. You are both so yeung that the best way to keep him good is to keep him bashful, and you can do that by making no efforts to get acquainted with him. Love is all the sweeter if given a chance to develop slowly.

MOST DECIDEDLY NO.

DEAR MISS FAIRFAX:

I am a young girl seventeen years old deeply in love with a young man of eighteen years, whom my parents forbid me going with on account of his religion. Do you think it would be proper for me to meet him on the quiet, as I know that he likes me?

P. B.

As you value your security and happiness, do as your parents wish. The man does not love you in the right way. If he did, he would not seek to undermine your parents' authority.

## Up-to-Date Jokes

"Where have you been, Mary Ann?"

"I've been to the Girls' Improvement Class, ma'am," was the maid's reply.

"Well, and what did the curate say to you? Did you tell him who your mistress was?"

"Please, ma'am, he said I wasn't to give notice, as I intended, but that I was to consider you as my burden—and bear it."

* * *

She—Harry, you said something last evening that made me feel so bad.

He—What was it, dearest?

She—You said I was one of the sweetest girls in all the world.

He—And aren't you, darling?

She—You said "one of the sweetest." Oh, Harry, to think I should have to share your love with another.

* * *

"Hist!" whispered the villain, creeping stealthily away.

"I expected you would be," rejoined the stage manager, with curling lip.

### Mother's Temper.

The small girl had been exasperating all day, and at last her mother lost patience and administered corporal punishment. The child had scarcely recovered from her sobs, when she looked up and said:

"Mother, you must try and control that temper of yours."

### First Aid to Injured.

Pedestrian—Madam, a boy who I am told is your son has just thrown a stone at me, causing a wound that is very painful. What are you going to do about it?

Moaher—I don't know; have you tried arnica?


FOOD FOR MUSCLES, BONES AND FLESH

Now's the time to make sure that your children get all the food necessary to build up their muscles and bones and put on flesh. Their physical future depends largely on what they eat *now*. There's more *real nutrition* in a 10c package of Faust Spaghetti *than in 4 lbs. of beef*—prove it by your doctor.



FAUST SPAGHETTI

is extremely rich in gluten, being made from Durum wheat, the cereal that ranks high in protein. Very easily digested is Faust Spaghetti. Savory, too—write for free recipe book and see how many different ways this strength-building food can be served.

*At all grocers,—*
*5c and 10c packages*

MAULL BROS. ST. LOUIS, MO.





KODAKS

"The Best Finishing and Enlarging That Can Be Produced." Eastman Films and complete stock amateur supplies. Quick mail service for out-of-town customers. Send for Catalog and Price List.

A. K. HAWKES CO. KODAK DEPT. 14 Whitehall St., Atlanta, Ga.

# TEXTILE TRADE CONDITIONS ARE O. K. IN GEORGIA

### Mills Will Not Follow Example of Fall River Plants and Close.

Textile trade conditions in Georgia are satisfactory. There is no danger that mills in this section will follow the example of the Fall River iron Works Mills, and close. This is the consensus of opinion of the leading cotton mill men of Atlanta.

While tariff agitation is under way, trade is slack. Whichever way the tariff is settled, whether favoring or dampening the mills, demand will pick up at once. Meanwhile, the spindles are, and probably will continue to run at full time all summer.

**Not Taken Seriously Here.**

The Eastern Press has been much excited over the closing of the Fall River Iron Works Mills. Here, the closing of these mills is not taken seriously.

The Fall River Iron Works Mills never were well organized, and never were run economically, say Atlanta textile men. The result has been that just now it is cheaper for the American Print Cloth Company to buy goods in the gray from better managed mills than it is to produce goods in the gray in their own plant, the Fall River concern.

"Of course, this is being used as a weapon to prevent serious cuts in the tariff, but those who are well informed are not deceived by the move," says A. F. Johnson, President of the Exposition Mills.

**Denies Tariff Charges.**

"The truth of the matter is that it has proved cheaper to buy gray goods from other looms rather than operate the looms at Fall River.

"As to the charge which is being aired in the East to the effect that the tariff bill has been framed in the benefit of Southern mills, that is ridiculous. If a tariff were framed to favor the coarser numbers which the Southern mills spin, isn't it reasonable to suppose that the Eastern mills would turn to coarser numbers, thus increasing competition in those grades, and that the bill would end by defeating its object?

"Many strange things come out of the East, as soon as a tariff bill comes up for discussion."

**NEW YORK PRODUCE.**

NEW YORK, May 8.

Petroleum, firm; crude Pennsylvania, $.50.

Turpentine, steady; 42.

Rosin, steady; common, 4.75.

Wool, steady; domestic fleece, 25@26; pulled, scoured basis, 35@55; Texas, scoured basis, 48@55.

Hides, quiet; native steers, 16½@19¼; branded steers, 15¾@?¾.

Coffee, steady; unchanged to 1 higher; Rio No. 7 on spot 11¾@?½.

Rice, steady; domestic, ordinary to prime, 4¼@5¾.

Molasses, steady; New Orleans, open kettle, 36@50.

Sugar, raw, steady; centrifugal, 3.36; Muscovado, 2.86; molasses sugar, 2.61.

Sugar, refined, steady; fine granulated, 4.25@35; cut loaf, 5.15; crushed, 5.05; powdered, 4.25@4.65; diamond A, 4.55; confectioners' A, 4.10@?0.

Potatoes, firm; white, nearby 1.87@2.25; Bermudas, 3.00@5.50.

Beans, irregular; Marrow, choice, 5.95@6.95; pea, choice, 3.90@4.00; red kidney, choice, 4.15@?.20.

Dried fruits, steady; apricots, choice to fancy, 11@13; apples, evaporated, prime to fancy, 5½@8¾; prunes, 30c to 60c, 5½; 60s to 100s, 3½@4¾; peaches, choice to fancy, 6@7¼; seeded raisins, choice to fancy, 5¼@6¼.

**THE WEATHER CONDITIONS.**

WASHINGTON, May 8.—Fair weather will continue in the Atlantic and East Gulf States and the Ohio Valley to-night and Friday, while in the lake region the weather will be unsettled with local rains and also possibly some snow in upper Michigan.

It will be colder in the upper lake region.

General forecast until 7 p. m. Friday: Georgia—Fair, except local rains near the coast to-night and Friday.

**BAR SILVER.**

LONDON, May 8.—Bar silver steady at 27 11-16d.

SOUTHERN BELL TELEPHONE AND TELEGRAPH COMPANY

SPEED AND COURTESY

Our Operators are trained to be uniformly efficient and courteous.

That is why it is always a pleasure to use the Atlanta Telephone.

Ask our Subscribers.

ATLANTA TELEPHONE & TELEGRAPH CO.

## Today's New York Stock Market

Below are given the highest, lowest and last prices of stocks to-day, together with the previous close:

| STOCK— | High. | Low. | Last Sale. | Prev. Close. |
|---|---|---|---|---|
| A. Copper | 75½ | 74⅞ | 75⅛ | 74⅞ |
| A. I. Secu. | 25 | 25 | 25 | 25 |
| A. S. Refining | 111½ | 111½ | 111½ | 111 |
| A. Smelting | 67¼ | 67 | 67¼ | 66¾ |
| A. Locomotive | 34 | 34 | 34 | 33 |
| A. C. Foundry | .... | .... | .... | 49 |
| A. C. Oil | .... | .... | .... | 44 |
| A. Woolen | .... | .... | .... | 18 |
| Anaconda | 38½ | 38¼ | 38½ | 38⅜ |
| Atchison | 99⅞ | 99⅝ | 99⅝ | 99½ |
| A. C. Line | .... | .... | .... | 120 |
| Am. Can | 33⅜ | 33 | 33 | 32¾ |
| do. pfd. | 93¼ | 93¼ | 92¼ | 92¼ |
| A. Sugar | 31⅛ | 31⅛ | 31⅛ | 31 |
| A. T. and Tel. | 128⅜ | 128⅜ | 128⅛ | 128 |
| A. Agriculture | .... | .... | .... | 49 |
| B. Steel | 33 | 33 | 33 | .... |
| B. R. Transit | 90¼ | 89⅞ | 90 | 89½ |
| B. and O. | 98⅛ | 98⅛ | 98⅛ | 98 |
| C. Pacific | 242½ | 240⅞ | 241⅛ | 242⅝ |
| C. Products | .... | .... | .... | 10¼ |
| C. and Ohio | 64 | 62½ | 63¼ | 64¼ |
| Consol. Gas | 129½ | 129½ | 129½ | 129 |
| C. Leather | 22⅜ | 22⅜ | 22¾ | 24¼ |
| F. F. and Iron | 32 | 32 | 32 | 31½ |
| C. Southern | .... | .... | .... | 28½ |
| D. and Hud | .... | .... | .... | 155 |
| D. and R. G. | .... | .... | .... | 19¼ |
| D. Securities | .... | .... | .... | 15½ |
| Erie | 28⅞ | 28⅞ | 28⅞ | 28¾ |
| do. pfd. | .... | .... | .... | 43¼ |
| G. Electric | .... | .... | .... | 138 |
| G. Consol. | 17⅞ | 17⅞ | 17⅞ | 17⅞ |
| G. Western | .... | .... | .... | 14⅜ |
| G. North. pfd. | 127 | 126½ | 126½ | 126 |
| G. N. Oregon | 34 | 33½ | 34 | 32½ |
| I. H'v'st'r, old | .... | .... | .... | 104 |
| Ill. Central | 113 | 113 | 113 | 113½ |
| Interboro | 14⅝ | 14½ | 14½ | 14½ |
| do. pfd. | 50¾ | 50 | 50 | 50¾ |
| Iowa Central | .... | .... | .... | 7 |
| K. C. South | .... | .... | .... | 23 |
| K. and T. | 23⅞ | 23⅞ | 23⅞ | 24¼ |
| do. pfd. | .... | .... | .... | 69 |
| Lehigh Valley | 155 | 154¾ | 154⅞ | 154¾ |
| L. and N. | 131 | 131 | 131 | 131¼ |
| Miss. Pac. | .... | .... | .... | 35 |
| N. Y. Cen. | 100⅞ | 99⅞ | 99⅞ | 100¼ |
| Northwestern | .... | .... | .... | 128½ |
| National Lead | 48⅛ | 48⅛ | 48⅛ | 48½ |
| N. and W. | 106 | 105⅞ | 106 | 105 |
| North. Pacific | 114⅜ | 114½ | 114⅜ | 114⅜ |
| Onta. and W. | .... | .... | .... | 29 |
| Penn. | 112⅛ | 112 | 112 | 112 |
| Pacific Mail | 22⅝ | 22½ | 22½ | 22¼ |
| Peop. Gas Co. | 107½ | 109½ | 109½ | 109 |
| Pressed St Car | .... | .... | .... | 25 |
| Reading | 161⅛ | 161 | 161⅛ | 161¼ |
| Rock Island | 20½ | 20¼ | 20¼ | 20 |
| Rock Is., pfd. | 33¼ | 33 | 33 | 32¾ |
| Rep. Ir. and St. | .... | .... | .... | 23½ |
| Rep. I.&S., pfd | 82 | 82 | 82 | 82 |
| Sloss-Sheff | .... | .... | .... | 29 |
| South. Pacific | 95⅞ | 95¼ | 95¼ | 95¾ |
| Southern Ry. | 24¾ | 24¾ | 24¾ | 24¾ |
| South. Ry., pfd. | 77 | 77 | 77 | 76½ |
| St. Paul | 107¾ | 107½ | 107⅞ | 107 |
| Tenn Copper | .... | .... | .... | 35½ |
| Texas Pacific | .... | .... | .... | 16 |
| Third Avenue | .... | .... | .... | 34¼ |
| Union Pacific | 149 | 148¼ | 148⅝ | 148¾ |
| U. S. Rubber | 63½ | 63 | 63½ | 63½ |
| Utah Copper | 51¾ | 51½ | 51½ | .... |
| U. S. Steel | 60¾ | 60⅛ | 60¼ | 60⅜ |
| U. S. St'l, pfd | 106¼ | 106½ | 106¾ | 106½ |
| Va.-Car. Chem | 28½ | 28½ | 28½ | 28½ |
| Western Union | .... | .... | .... | 65 |
| Wabash | 3⅛ | 3⅛ | 3⅛ | 3 |
| Waba., pfd. | 9½ | 9½ | 9½ | 9½ |
| Westing. Elec | .... | .... | .... | 61½ |
| West. Mary. | .... | .... | .... | 39 |

Total sales, 192,000 shares.

## COTTON GOSSIP

NEW YORK, May 8.—The Liverpool cotton exchanges will be closed May 10, 12, 16 and 17.

* * *

Liverpool cables: "American forward 48,889 bales, total 5,865, American decrease 15,520 bales."

* * *

Newman, Ga., wires: "Steady rains all night. Look general."

* * *

The market was sold heavily to-day on some reports of good rains in the eastern belt and prospects for more.

* * *

Augusta, Ga., wires: "We hear of scattered rains. Showers are predicted in the next 48 hours."

* * *

Charleston wires: "God rains in this territory yesterday and last night."

* * *

According to a correspondent of H. F. Bachmann acreage in the Fort Smith section of Arkansas is fully 10 per cent larger than last year. Ninety per cent of the crop is planted and indications point to a good stand. This report applies to western Arkansas and Oklahoma.

* * *

It was said yesterday that Carolina mills were calling for cotton in rather large lots.

* * *

Emphasis is centered on new crop positions. The fear of the predicted "squeeze" in July option has been discounted for the moment.

* * *

NEW ORLEANS, May 8.—Hayward & Clark: "The weather map is favorable. It shows cloudy in Alabama and the Atlantics, generally fair in the rest of the belt with warm and seasonable temperatures. Nice rains at Meridian, Miss., and scattered showers in Alabama and the Atlantics, mostly light, are shown; no general rain yet. Indications are for unsettled weather and scattered showers in the Eastern States, Oklahoma and west Texas; generally fair in east Texas and the central belt."

* * *

Washington announces that the cotton acreage report will be issued July 3.

* * *

Vicksburg, Miss., says: "With the river falling daily hopes are centered now on having planting operations in full force next week in many places."

* * *

The New Orleans Times-Democrat says: "Preponderance of professional opinion still favors the short side, consequently the cotton market is called by the majority 'right' when it declines, and 'wrong' when it advances.

"For this reason the loudest explanations of yesterday's advance were that the manipulator was again at work; that the new crop is doing as well as at this time in the big crop year; that temperatures are more favorable than last year, and that the underlying bearishness of the general situation is being overshadowed by other things. The bull replied: 'It is a mistake to imagine the crop is doing as well as in the big crop year; thus, the fate of the new crop is still in the balance. As for the old crop, there can not be much danger to the long side when there is a demand for actual cotton at prices well above a future parity.'

"In other words, the man on the fence may take his choice of the conflicting arguments. But the man on the fence seems to prefer to regard the market as a scalping affair, and to act accordingly.

"Up to last night, rains east of the Mississippi River had not reached many of the dry places. Rain seems to be on the way, but until it comes, new crop shorts must inwardly remain on the anxious seat, no matter how confident they may appear outwardly."

# GRAVE DANGER IN OUR SHORT GOLD SUPPLY

### France and Germany are Forcing National Banks to Accumulate Tremendous Reserve.

By B. C. FORBES.

**President Wilson has nothing but contempt for bankers—he scorned the idea of having one in his Cabinet, since he wanted only honest colleagues—and now the Treasury Department is obediently snapping its fingers at experienced bankers who are raising warnings that the banking situation needs careful handling. Secretary McAdoo's sudden and inexplicable decision to scatter $10,000,000 Government cash among the national banks is roundly condemned by bankers, who declare that such action is simply an incentive to credit inflation already alarming, and that the Treasury may have need for a distributable surplus before the year ends.**

* * *

**The Bank of France on Monday paid a premium of $10,000 to force $2,000,000 American gold out of this country and into its vaults. It has taken $25,000,000 of our gold since New Year.**

* * *

**Germany has given orders that the Reichsbank's stock of gold must be increased at any cost. The institution has piled up fully $250,000,000 for the first time in its history, and is hungry for more.**

* * *

**The Bank of England has not one-quarter the amount of specie already collected by the Bank of France and has not a great deal more than half as much as the German Imperial Bank. Both France and Germany hold more gold than a year ago, but England reports less.**

An American visitor recently presented a letter of credit to first one French bank and then another and asked 500 francs ($100) in gold. All refused. Not a grain of the yellow metal is willingly parted with by either French or German banks. Hoarding has been carried to lengths unimagined here. Says President Alexander, of the Bank of Commerce, in a special cable to The Georgian from London: "It is almost impossible to obtain gold in France at present while there is an equal scarcity in Germany." The conditions are similar to those ruling in America during the panic of 1907 and other memorable financial crises. Gold is at a premium, yet both France and Germany are adding to their bank surpluses regardless of cost, so anxious are they to pile up the metal.

* * *

At home, how goes it? Our National banks have expanded loans some $300,000,000 within the last twelve months, but instead of justifying this by strengthening their reserve they have lost more than $50,000,000 cash. In other words, loans are inflated one million dollars every business day, despite a shrinkage in cash of a million dollars every week. This alarming process is still going on—merrily, so far, but tragedy is courted. New York, be it said, is taking no part in the inflationary movement, for it is aware of the danger involved.

* * *

How does the Treasury Department act in face of threatened trouble during the autumn? Does it buttress its position so as to be able to meet emergencies? No. It incites further loan expansion by taking $10,000,000 from the nation's vaults and scattering it among hundreds of banks—this, too, without any known suggestion from the banks that Treasury funds should be depleted. Gold that will do positive harm now might have been kept in readiness to stem trouble later.

* * *

Bankers call this deplorable. But, then, bankers are knaves, according to President Wilson and his advisers. Were they as anxious to "put the Administration in a hole" as is sometimes alleged, these bankers would encourage the complete emptying of the Treasury now, thereby destroying the only weapon available to fight the real trouble that is feared when record-breaking crops have to be harvested and marketed. Knowledge that the Government's reserve had all been used—misused—to foster credit expansion would effectively incite disaster should emergencies arise.

* * *

Are bankers acting the part of unscrupulous schemers when they urge that the United States Treasury Department should conserve its resources at present, that the department should look across the Atlantic and study what is going on there; that it should take note of the arbitrary withdrawal of millions of gold from America to Europe when exchange quotations do not justify such action, and that the Secretary of the Treasury should seek counsel from those who have spent their lives in diagnosing domestic and international monetary developments?

* * *

The one saving feature of the position is that, despite certain published dispatches to the contrary, currency legislation WILL be brought forward this session.

# SMALL CHANGE IN PRICE OF COTTON

### Market Steady on Firm Cables and Professional Support, but Sentiment Is Against It.

NEW YORK, May 8.—There was good buying at the opening of the cotton market to-day and first prices were 4 to 8 points better than last night's close. The market was at first strengthened on continental buying, but later weakened on heavy selling, inspired chiefly by reported rains in the eastern and central belt, where rains are badly needed. Prices immediately fell 6 to 7 points from the opening level and received very little support. The bulls, however, predicted further upturns in case rains are not as good as first reported.

Further weakness in the spot situation also was a factor in depressing prices. The weakness in the actual came in the face of reports that the Carolina mills were asking for cotton. The report was given very little attention and fell flat on the market.

The weather map was very favorable overnight and the detailed Government records show pretty good rains in the Eastern States. Indications are for fair, warmer to showery weather over the larger part of the belt for the next 48 hours.

The week-end figures to-morrow are expected to be unfavorable for comparison. Mill takings to-morrow will be compared with 317,000 bales for the same week last year.

The market during the afternoon session was rather quiet with the trading attributed mainly to professionals. Wall Street continued to sell, also the ring scalpers. Price movement was narrow and practically unchanged from the low level.

At the close the market was steady with prices net unchanged to 6 points higher than the final quotations of Wednesday.

Following are 11 a. m. bids in New York: May, 11.38; July, 11.47; August, 11.28; October, 11.09; January, 10.98.

Following are 10 a. m. bids in New Orleans: May, 12.12; July, 11.94; August, 11.55; October, 11.12; January, 11.14.

Estimated cotton receipts:

| | Friday. | 1912. |
|---|---|---|
| New Orleans | 1,000 to 1,200 | 2,673 |
| Galveston | 1,800 to 2,800 | 3,512. |

**RANGE IN NEW YORK FUTURES.**

| | Open. | High. | Low. | Last Sale. | Close. | Prev. Close |
|---|---|---|---|---|---|---|
| My | 11.42 | 11.43 | 11.38 | 11.42 | 11.42-43 | 11.37-39 |
| Jn | .... | .... | .... | .... | 11.49-51 | 11.43-45 |
| Jly | 11.51 | 11.53 | 11.44 | 11.52 | 11.52-53 | 11.46-47 |
| Ag | 11.31 | 11.32 | 11.25 | 11.30 | 11.30-31 | 11.25-27 |
| Sp | .... | .... | .... | .... | .... | 11.06-08 |
| Oc | 11.03 | 11.05 | 10.94 | 10.98 | 11.97-98 | 10.99-11 |
| De | 11.04 | 11.06 | 11.94 | 11.00 | 11.98-11 | 11.00 |
| Jn | 11.03 | 11.04 | 10.95 | 10.97 | 11.97-98 | 10.97-98 |
| Mh | 11.12 | 11.12 | 11.06 | 11.06 | 11.05-06 | 11.04-06 |

Closed steady.

**LIVERPOOL COTTON MARKET.**

LIVERPOOL, May 8.—This market was due to open unchanged to ½d higher, but opened steady, at a net gain of 2½ to 3 points on near positions and 3½ to 4 points higher on distant months. At 12:15 p. m., the market was quiet and steady, 2 to 3 points.

At the close the market was very steady with prices at a net gain of 2 to 4 points from the final quotations of Wednesday.

Spot cotton 4 points higher; middling 6.66d; sales, 7,050 bales, including 6,400 American bales; imports 1,000 bales, none American.

Port receipts are to-day estimated at 7,000 bales, as compared with 12,950 last week and 5,313 bales for the same week last year, against 9,432 bales for the corresponding week in 1911.

Futures opened steady.

| | Opening Range. | Close. | Prev. Close. |
|---|---|---|---|
| May | .... | 6.42½ | 6.38½ |
| May-June | 6.40½-6.40 | 6.42 | 6.38 |
| June-July | .... | 6.39½ | 6.36 |
| July-Aug. | 6.35 -6.33½ | 6.30½ | 6.32½ |
| Aug.-Sept | 6.25 -6.24 | 6.25½ | 6.24½ |
| Sept.-Oct | 6.13 | 6.13½ | 6.10½ |
| Oct.-Nov. | 6.07½-6.06 | 6.06½ | 6.02½ |
| Nov.-Dec. | .... | 6.04 | 6.01 |
| Dec.-Jan. | 6.03½-6.02½ | 6.03 | 5.99½ |
| Jan.-Feb. | 6.03 -6.02½ | 6.02½ | 6.00 |
| Feb.-Mch. | 6.04½-6.03 | 6.03½ | 6.00 |
| Mch.-Apr. | 6.05 | 6.04½ | 6.01½ |

Closed very steady.

**HAYWARD & CLARK'S DAILY COTTON LETTER**

NEW ORLEANS, May 8.—Liverpool was good on futures on the buying of new crops by the continent, but spot sales dropped to a total of 7,000 bales, at 4 points higher quotations. A cable said: "Have no decided opinion, but rather against the market, although purchases are being made by the continent at present prices of winter months."

European government securities are higher and there was no political news. Political affairs now seem to be in a waiting attitude. There is undoubtedly more optimism, which explains the better European demand for new crops at this level.

A Memphis wire said spots were selling freely and considerably under quotations. Our market opened a few points higher on the good Liverpool and strength in New York, but soon eased on private rain reports from the East. Prospects of an unfavorable visible supply statement to-morrow also affected support. There is a suspicion, however, of professional intentions in New York against the technical condition, the market having supposedly become oversold during the late period of menacing politics. Liverpool forwardings for the week are not even half as large as those of last year, which points to a bearish visible statement to-morrow.

Owing to the coming Whitsuntide holidays in England, takings will be small next week also, and visible comparisons, consequently, unfavorable.

**NEW ORLEANS COTTON.**

Quotations in cotton futures:

| | Open. | High. | Low. | Last Sale. | Close | Prev. Close |
|---|---|---|---|---|---|---|
| My | 12.11 | 12.15 | 12.10 | 12.11 | 12.15-16 | 12.08-09 |
| Jn | .... | .... | .... | .... | 10.99-01 | .... |
| Jly | 11.96 | 11.96 | 11.90 | 11.95 | 11.95-96 | 11.92-93 |
| Ag | 11.56 | 11.57 | 11.51 | 11.55 | 11.55-57 | 11.53-54 |
| Sp | .... | .... | .... | .... | 11.23-25 | 11.21-23 |
| Oc | 11.13 | 11.14 | 11.07 | 11.12 | 11.11-12 | 11.09-10 |
| Nv | .... | .... | .... | .... | 11.11-12 | 11.09-11 |
| Dc | 11.12 | 11.12 | 11.06 | 11.11 | 11.10-11 | 11.08-09 |
| Jn | 11.15 | 11.15 | 11.13 | 11.13 | 11.14-16 | 11.12-14 |
| Fb | .... | .... | .... | .... | 11.11-14 | 11.07-09 |
| Mh | 11.23 | 11.23 | 11.23 | 11.23 | 11.20 | 11.07 |

Closed firm.

**PORT RECEIPTS.**

The following table shows receipts at the ports to-day compared with the same day last year:

| | 1913. | 1912. |
|---|---|---|
| New Orleans | 1,319 | 1,135 |
| Galveston | 1,460 | 1,771 |
| Mobile | 81 | 72 |
| Savannah | 2,376 | 1,168 |
| Charleston | 275 | 175 |
| Wilmington | 198 | 373 |
| Norfolk | 540 | 757 |
| Boston | 27 | .... |
| Philadelphia | 100 | .... |
| Various | .... | 20 |
| Total | 6,374 | 5,313 |

**INTERIOR MOVEMENT.**

| | 1913. | 1912. |
|---|---|---|
| Houston | 808 | 839 |
| Augusta | 153 | 1,497 |
| Memphis | 341 | 1,173 |
| St. Louis | 1,321 | 1,619 |
| Cincinnati | 807 | 1,266 |
| Little Rock | .... | 47 |
| Total | 3,430 | 6,441 |

**METALS.**

NEW YORK, May 8.—The metal market was dull to-day. Copper, spot to July, 15@15½; lead, 4.20 bid; spelter, 5.45@5.55; zinc, 5.45@5.55; tin, 50.00@50.50.

# GRAIN TRADERS AWAIT REPORT

### Bearish Census Figures Expected, Causing Freer Offerings, but Buying Is Light.

CHICAGO, May 8.—Wheat was firmer this morning on the reported export takings of 640,000 bushels of wheat for export yesterday, coupled with the smaller offerings in the pit and the strength shown at Liverpool, Northwestern receipts were considerably in excess of a year ago, but smaller than a week ago, and Winnipeg receipts were smaller than a year ago.

Corn was a trifle lower on increased offerings in the pit, but this was only for deferred months.

Oats showed but little change, yet the feeling was easier.

Provisions were 2½ to 7½c lower.

Wheat closed with losses of ½@½c. There was considerable grain sold on the belief that the Government crop report would be a bearish document. The condition on May 1 was placed at 91.9 for winter wheat against 79.7 a year ago. The indicated yield a year ago was 376,714,000 bushels, against 513,000,000 bushels this year.

The corn market was ¼@⅝c higher and oats were up a small fraction for the nearby months but a shade lower for the deferred. There were many rumors of a big export business at the seaboard.

Provisions were without any marked change.

**CHICAGO GRAIN MARKET.**

| | High. | Low. | Close. | Prev. Close |
|---|---|---|---|---|
| WHEAT— | | | | |
| May | 89⅞ | 88½ | 88½ | 88⅝ |
| July | 89⅝ | 89 | 89 | 89⅜ |
| Sept. | 89¼ | 88⅜ | 88⅞ | 89⅞ |
| CORN— | | | | |
| May | 55⅛ | 54⅝ | 55⅛ | 54⅝ |
| July | 56 | 55½ | 55⅞ | 55⅝ |
| Sept. | 56⅜ | 56 | 56⅛ | 56⅜ |
| OATS— | | | | |
| May | 35½ | 35¼ | 35½ | 35⅝ |
| July | 35 | 34⅜ | 34⅞ | 35⅛ |
| Sept. | 35 | 34⅜ | 34⅝ | 34⅝ |
| PORK— | | | | |
| May | 19.27½ | 19.12½ | 19.25 | 19.22½ |
| July | 19.32½ | 19.20 | 10.30 | 10.30 |
| Sept. | 19.12½ | 19.02½ | 10.12½ | 10.12½ |
| LARD— | | | | |
| May | 10.92½ | 10.90 | 10.90 | 10.90 |
| July | 10.80 | 10.75 | 10.77½ | 10.75 |
| Sept. | 10.82½ | 10.75 | 10.80 | 10.80 |
| RIBS— | | | | |
| May | 11.50 | 11.35 | 11.50 | 11.37½ |
| July | 10.97½ | 10.92½ | 10.97½ | 10.97½ |
| Sept. | 10.85 | 10.77½ | 10.85 | 10.82½ |

**CHICAGO CASH QUOTATIONS.**

CHICAGO, May 8.—Wheat, No. 2 red, 99½@10.24; No. 3 red, 95@98; No. 2 hard winter, 91@92¾; No. 3 hard winter, 90¼@92½; No. 1 northern spring, 90@91¾; No. 2 northern spring, 89@91; No. 3 spring, 87@89.

Corn—No. 2, 56@½; No. 2 white, 58@⅝; No. 2 yellow, 56@½; No. 3, 54½@55⅝; No. 3 white, 57@½; No. 3 yellow, 55⅝@¾; No. 4, 53¾@54½; No. 4 white, 56½@57; No. 4 yellow, 54@⅝.

Oats—No. 2 white, 36¾@37; No. 3 white, 35@36; No. 4 white, 34½@35; standard, 35½@?.

**OPINIONS ON GRAIN.**

CHICAGO, May 8.—Barlett, Frazier & Co.: "Wheat: We look for a steady market with probably narrow fluctuations pending the issuance of the Government report.

"Corn: We do not find that there is any pressure from the country in the way of hedging sales, and look for a falling off in receipts shortly.

"Oats: The market seems to be gaining friends all the time, and there is more or less buying of the deferred futures on a semi-investment basis.

"Provisions: The market continues to show a firm undertone and meets with good buying on all little depressions."

**LIVERPOOL GRAIN MARKET.**

LIVERPOOL, May 8.—Wheat opened ⅛d higher; at 1:30 p. m. the market was unchanged to ½d higher. Closed ⅛ to ½d higher.

Corn opened unchanged; at 1:30 p. m. the market was ¼d higher. Closed ¼d higher.

**CHICAGO CAR LOTS.**

Following are the receipts for Thursday and estimated for Friday:

| | Thursday. | Friday. |
|---|---|---|
| Wheat | 36 | 49 |
| Corn | 139 | 129 |
| Oats | 161 | 159 |
| Hogs | 24,000 | 18,000 |

**PRIMARY MOVEMENT.**

| | 1913. | 1912. |
|---|---|---|
| WHEAT— | | |
| Receipts | 670,000 | 345,000 |
| Shipments | 430,000 | 643,000 |
| CORN— | | |
| Receipts | 414,000 | 628,000 |
| Shipments | 330,000 | 504,000 |

**LIVE STOCK MARKET.**

CHICAGO, May 8.—Hogs—Receipts, 24,000. Market 5c lower. Mixed and butchers, 8.20@8.45; good heavy, 8.20@8.40; rough heavy, 8.00@8.15; light, 8.20@8.45; pigs, 6.50@8.10; bulk, 8.25@8.40.

Cattle—Receipts, 3,500. Market weak. Beeves, 7.35@9.05; cows and heifers, 3.50@8.40; stockers and feeders, 6.15@7.90; Texans, 6.50@8.00; calves, 7.00@9.00.

Sheep—Receipts, 15,000. Market steady to 40c lower. Native and Western, 5.00@6.00; lambs, 5.85@8.60.

ST. LOUIS, May 8.—Cattle: Receipts, 3,000, including 1,500 Southerns; market steady; native beef steers, 5.75@9.00; cows and heifers, 4.50@8.75; stockers and feeders, 5.25@8.00; calves, 6.00@10.50; Texas steers, 6.35@8.50; cows and heifers, 4.00@7.00; calves, 5.00@6.50.

Hogs: Receipts, 11,500; market 10 to 15c lower; mixed, 8.25@8.35; good, 8.20@8.30; rough, 7.70@8.00; lights, 8.25@8.35; pigs, 7.00@7.85; bulk, 8.20@8.60.

**ATLANTA MULE AND HORSE MARKET**

(Corrected by the National Stock Yards Commission Company; C. G. Turner, President.)

**Mules.**

14 to 14½ hands, rough, good ages, $115 to $130.

14 to 15½, finish with quality, $155 to $180.

14½ to 15 hands, rough, $130 to $170.

15 to 15½ hands, finish, $180 to $205.

16 hands, with quality and finish, $205 to $230.

16 hands, heavy chunk, weighing form 1,250 to 1,400 pounds, $255 to $330.

**Horses.**

Southern chunk horses, from $75 to $110.

Southern chunk, finish, $110 to $135.

Good driving horses, quality and finish, ranging in price from $160 to $210.

Heavy draught horses, rough, $160 to $210.

Heavy draught horses, finish, $210 to $300.

**COTTON SEED OIL.**

Cotton seed oil quotations:

| | Opening. | Closing. |
|---|---|---|
| Spot | .... | 6.90@7.05 |
| May | 6.90@6.92 | 6.92@6.94 |
| June | 6.90@6.94 | 6.91@6.93 |
| July | 6.96@6.96 | 6.96@6.97 |
| August | 7.01@7.02 | 7.01@7.03 |
| September | 7.01@7.03 | 7.02@7.04 |
| October | 6.69@6.71 | 6.70@6.72 |
| November | 6.42@6.44 | 6.40@6.41 |
| December | 6.30@6.40 | 6.30@6.38 |
| Texas crude | .... | 6.00 |

Closed steady; sales 3,300 barrels.

# Condition of Winter Wheat Excellent

### Area This Year Far Exceeds Acreage Harvested Last Summer—Government Makes Report.

WASHINGTON, May 8.—The crop reporting board of the Department of Agriculture to-day made the following estimates:

On May 1 the area of winter wheat to be harvested was about 30,938,000 acres, or 4.5 per cent (1,449,000 acres) less than the area planted last autumn, but 16.4 per cent (4,367,000 acres) more than the area harvested last year, viz: 26,571,000 acres.

The average condition of winter wheat on May 1 was 91.9, compared with 91.6 on April 1, 79.1 on May 1, 1912, and 58.6, the average for the past ten years on May 1.

# RANGE IS NARROW IN STOCK MARKET

By C. W. STORM.

NEW YORK, May 8.—A heavy tone prevailed in the stock market at the opening to-day and most issues showed declines. Southern Pacific was ½ lower at the outset, but made a partial recovery later. Brooklyn Rapid Transit was the strongest on the list, rising one point to 90¾. This buying was induced by a belief that the dividend rate would be increased at the next meeting of the directors.

New York Central, which broke through par yesterday for the second time since 1908, opened at 100¼ for a loss of ⅛.

American Can showed a slight gain on dividend prospects. New York, New Haven and Hartford, which is now under fire in an interstate commerce investigation, made a slight fractional gain.

Among the losses were United States Rubber common ¼; United States Steel common ⅛; Union Pacific ½; Chesapeake and Ohio ⅛, and Amalgamated Copper ⅛.

The curb was quiet.

Americans in London were colorless.

A firmer tone prevailed after the first half hour, and most of the list made gains. Atchison, Reading and St. Paul made moderate advances. Copper was up ⅛ at 75⅛@½. New York, New Haven and Hartford, up ⅛; Lehigh Valley, up ¼ at 155. Steel remained firm at 60⅜. Call money loaned at 2¾.

Trading was quiet in the last hour. Canadian Pacific fell below 241 for a loss of 1¼ from the mid-day level, but fractional gains were scored by Union Pacific, Southern Pacific and Amalgamated Copper. Lehigh Valley shaded.

The market closed steady. Governments unchanged; other bonds firm.

**MINING STOCKS.**

BOSTON, May 8.—Opening: Boston Corbin, 3; Giroux, 2⅛; Boston Maine, 57½; North Lake, 1; Allouez, 32.

# Taft Ready to See Free Trade Tested

### 'Let's Try It Out,' Former President Says in Address to Yale Students.

NEW HAVEN, CONN., May 8.—"If we are to have free trade, let's have it," said William H. Taft in the second of his Yale lectures on modern government this afternoon. "Let the party that favors it vote for it. Let's try it."

His statement was incidental to a discussion of the necessity of the political party to efficient legislation.

"The three objects of the new school of political thinkers who style themselves Progressives," said the former President, "are to prevent corruption of government by corporation interests, to create an equality of opportunity for all men, and to equalize property holdings to some degree. Persons who do not concur with this school in the exact method of arriving at the true purpose of popular government, which is to make for the happiness of all the people, are called reactionaries.

"Those of us who fall in this category must be content, but we must never cease fighting."

## NOTED GEORGIA MINISTER PASSES AWAY AT MACON

MACON, GA., May 8.—Dr. George Gilman Smith, minister, author and historian, and for 50 years a Methodist clergyman in Georgia, died here last night at the age of 77. Rev. Robert O. Smith, of Gainesville, is a son. Dr. Smith participated in the war between the States and was several times wounded. The funeral will take place Friday.

**SPOT COTTON MARKET.**

Atlanta, quiet; middling 11¾.
Athens, steady; middling 11¾.
Macon, steady; middling 11¾.
New Orleans, steady; middling 12 3-16
New York, quiet; middling 12c.
Philadelphia, quiet; middling 12.10.
Boston, quiet; middling 12c.
Liverpool, easier; middling 6.66d.
Savannah, steady; middling 11⅞.
Norfolk, steady; middling 12c.
Augusta, steady; middling 12c.
Mobile steady; middling 11¾.
Galveston steady; middling 12 3-16.
Charleston, quiet; middling 11⅞.
Wilmington, nominal.
Little Rock, quiet; middling 11⅝.
Baltimore, nominal; middling 12c.
Memphis, quiet; middling 12⅛.
St. Louis, quiet; middling 12¼.
Houston steady; middling 12c.
Louisville, firm; middling 12¼.
Greenville, quiet; middling 11¾.
Charlotte, steady; middling 11⅞.

**NEW YORK COFFEE MARKET.**

Coffee quotations:

| | Opening. | Closing. |
|---|---|---|
| January | 11.32@11.35 | 11.36@11.37 |
| February | 11.34 | 11.77@11.38 |
| March | 11.35@11.39 | 11.38@11.40 |
| April | .... | 11.38@11.40 |
| May | 11.06@11.10 | 11.06@11.07 |
| June | 11.06 | 11.10@11.12 |
| July | 11.15 | 11.17@11.18 |
| August | 11.23@11.35 | 11.27@11.28 |
| September | 11.34@11.35 | 11.37@11.38 |
| October | 11.30@11.35 | 11.36@11.37 |
| November | 11.30@11.35 | 11.35@11.36 |
| December | 11.32 | 11.35@11.36 |

Closed steady; sales 39,750 bags.

**MONEY AND EXCHANGE.**

NEW YORK, May 8.—Money on call 2¾@2¾. Time loans unchanged; 60 days, 3½@4; 90 days, 4; six months, 4¼@4½.

Posted rates: Sterling exchange, 4.84@4.87, with actual business in bankers' bills at 4.8625@4.8630 for demand and 4.8295@4.83 for 60-day bills.

Prime mercantile paper unchanged.

**ENTERTAINMENT FOR U. C. T.**

COLUMBUS.—The Grand Council of the Georgia-Florida division of the U. C. T., which meets here May 22-23, will enjoy a boat ride, a ball game, a dance, luncheon at Wildwood Park and a number of other features.

# Cuban to Try Flight, Key West to Havana

### Domingo Rosillo Seeks $10,000 Prize. Will Ask Secretary Daniels for Torpedo Boat Aids.

KEY WEST, FLA., May 8.—Domingo Rosillo, a Cuban avaitor, has arrived here to make a flight across the Gulf of Mexico from Key West to Havana in a seven-cylinder monoplane. Aviator McCurdy tried to make the flight in 1911, but failed.

The Municipal Council of Havana offered a prize of $10,000 to Rosillo if he succeeds. The aviator said he would fly out to-morrow to meet the train which is bringing Secretary of the Navy Daniels here, and would ask that a few torpedo boats be assigned to follow him in to Havana.

## SPOUSE ENDS LIFE AS SHE IS IN COURT FOR DIVORCE

CLEVELAND, OHIO, May 8.—Clarane Nehlman was waiting in court to-day for her divorce case to be called when a policeman called on the telephone to inform her that her husband, Charles

# Georgian "Want Ad" Tablets Touch the Spot. Try Them if Business Is Run Down

## PERSONAL.

MATERNITY SANITARIUM—Private, refined, homelike. Limited number of patients cared for. Home provided for infants. Mrs. M. T. Mitchell, 26 Windsor Street. 11-9-57

IF YOUR ROOF leaks, call Roof Doctor, W. B. Barnett, Main 714. 1-1-7

ACME HATTERS HAVE MOVED TO 20 E. HUNTER STREET. OLD HATS MADE NEW. 4-23-42

THE GATE CITY DOLL HOSPITAL, 243 Courtland, near Cain, repairs all kinds of dolls. 203-24-4

SPIRELLA CORSETS. OUR NEW spring models are out. Call for a corsetiere to come and demonstrate to you in the privacy of your home. 56 Howell Place. Phone West 428. 4-18-4

FLY SCREENS, FLY SCREENS, FLY SCREENS—Wood fly screens, metal fly screens, hardwood floors, Venetian blinds, metal weather strips furnished anywhere in the South. Write or phone W. R. Callaway, manager, 1403 Fourth National Bank Building, Atlanta, Ga. Main 5310.

FLY SCREENS—PRICE & THOMAS. FLY SCREENS—PRICE & THOMAS. FLY SCREENS—PRICE & THOMAS. FLY SCREENS—PRICE & THOMAS. Salesroom and office, 62 N. Pryor Street. Factory 86 E. Cain Street. Bell phone Ivy 4203. 4-5-70

SERIOUS RESULTS come from trusses improperly fitted. John B. Daniel, at 84 Wall Street, has an expert fitter and it will cost you no more to have him fit you, and it means insurance. 6-24-19

## HELP WANTED.

### Male.

TEN HUSTLERS—To handle good local proposition; good commission. Apply between 4 and 6 o'clock. 512 Peters Bldg. Ask for H. K. Smith. 5-7-1

WANTED—A first-class whitewasher. Apply 501 West Peachtree St. 28-7-5

WANTED—Good house boy, able to work in garden and milk cow. Must have references and live on lot. Phone Decatur 389. 5-7-30

MEN WANTED with rig to introduce and sell eighty-five extracts, spices, medicines, etc. Big money. Wilson made $20 weekly. We mean business. Box 774, Dept. 13, Cedar Rapids, Iowa. 33-7-5

WANTED—Cook for small family at Kimballville Farm, 4 miles from City Hall and half mile from end of Highland Avenue and Copenhill car line; room in house; salary $15 a month. Ivy 4159-J. 5-7-13

WANTED—Two good white messengers with wheels; good salaries; work from 3 to 9:30 p. m. and on Sunday mornings. Apply Mr. Shields, circulation department Atlanta Georgian, 20 East Alabama Street. 205-5-7

MOLER BARBER COLLEGE, 38 Luckie Street, wants you to learn the barber trade by a short method that pays half while learning. A job waiting when through or will equip you a shop if preferred. New special inducements. Call or write. 29-3-5

FARM hand wanted. Atlanta 5897-F. 206-5-6

WANTED—Several good carpenters for rough work to work at Tallulah Falls, Ga. Address or call Appalachian Apple Orchards, 1014 Candler Building, Atlanta. 5-6-206

PULLMAN porters wanted; references. For instruction. Write P. O. Box 804, Atlanta, Ga. 5-4-37

RESPONSIBLE parties to travel, either sex; salary and expenses; references. Room 4, Cumberland Hotel. 210-5-3

WANTED FOR U. S. ARMY: Able-bodied unmarried men between ages of 18 and 35; citizens of United States, of good character and temperate habits, who can speak, read and write the English language. For information apply to Recruiting Officer, Peachtree and Forsyth Streets, Atlanta, or 411 Cherry Street, Macon, Ga. 4-1-1

WANTED—Ideas. Inventors, write for list of inventions wanted and prizes offered by manufacturers. Also, how to get your patent. Sent free to any address. Randolph & Briscoe, patent attorneys, Washington, D. C. 7-11-23

DO YOU PLAY POOL? If you do, come to see "Bias" at the TERMINAL HOTEL POOL PARLOR. We sell 25c in checks for 25c. Good tables, good cues, and a nice bunch of clever boys. 2-10-24

WANTED—Drillmen and laborers for underground work. Drillmen earn $1.90 to $3 per day. Laborers earn $1.75 to $2.75 per day. Board $16 to $18 per month. Steady work. No labor troubles. Only white men wanted. Tennessee Copper Company, Ducktown, Tenn. 4-26-4

WANTED—Trammers and laborers for underground work. Wages $1.75 per day if they work less than 20 days per month, or $2 per day if they work 20 days or more per month. Contract trammers earn $2 to $2.75 per day. Also outside laborer at $1.50 per day. Company time, or contract work, loading and unloading railroad cars at which over $2 per day can be earned. Tennessee Copper Company, Ducktown, Tenn. 4-22-20

WANTED—Men to learn the barber trade; tools and position furnished. Atlanta Barber College, 10 East Mitchell St. 5-11-17

FREE ILLUSTRATED BOOK tells of about 300,000 protected positions in U. S. service. Thousands of vacancies every year. There is a big chance here for you, sure and generous pay, lifetime employment. Just ask for booklet T-412. No obligation. Earl Hopkins, Washington, D. C. 5-1-1

WE ARE in need of several good male stenographers. Apply to Miss Lynch, Employment Department.
L. C. SMITH & BROS. TYPEWRITER CO.
Phone Ivy 1949. 121 N. Pryor St. 4-21-22

## HELP WANTED.

### Female.

WANTED—Experienced help on paper box covering machine. Apply Empire Printing and Box Co., 555 Whitehall St. 5-8-10

WANTED—Young lady stenographer. Apply Elyea-Austell Co., 35 North Pryor Street. 5-8-17

COLORED woman to wash, iron and for housework. Apply 44 Colquitt Ave. 5-6-10

WANTED—Competent cook; room on lot; good pay and good home to right party. Apply 51 Elizabeth St. 5-6-8

COOK and housework in apartment; good wages; references required. 771 Piedmont Ave. 5-6-13

WANTED—A middle-aged woman to run a boarding house on a big farm. Address or call 1014 Candler Building, Atlanta. 5-6-201

WELL EDUCATED woman, not under 25, wanted at once for special work; experience unnecessary; salary; must have best references and be able to leave city. Advancement to right party. Call 1120 Candler Building, between 10 and 4. 5-6-209

## Want Anything?

TELEPHONES
Bell M.
Atlanta 8000

Telephone clerk will take your ad, and, if requested, assist you in wording, or will write the ad for you—that's his business. He will also make it as brief as possible to obtain the results desired. In order to accommodate customers, accounts will be opened by phone, but you will make payments promptly after publication or when bills are presented by mail.

## Classified Advertising Rates:

1 insertion ...10c a line
3 insertions .. 6c a line
7 insertions ... 5c a line
20 insertions ..4½c a line
90 insertions ... 4c a line

No advertisements taken for less than two lines. Seven words make a line.

To protect your interests as well as ours, an order to discontinue an ad will not be accepted over the phone. Please make order to discontinue in writing.

No advertisement accepted from out of town unless accompanied by cash, or forwarded through recognized advertising agency.

TELEPHONES
Bell M.
Atlanta 8000

LITTLE ADS THAT BRING BIG RESULTS

## HELP WANTED.

### Female.

WANTED—Young women and girls desiring attractive positions. Welfare of operators and clerks closely supervised by the company; their conduct on the premises carefully guarded by matron, woman supervisors and chief operator, who have complete control over the retiring and operating room. Short training course for those inexperienced; salary paid while learning. Salary increased upon being transferred to operating force, and for those becoming efficient, increased as they become worthy, with opportunities for ultimate advancement to $75 per month. References proving the standing of the applicant essential. Those having educational advantages preferred. Lunch room and comfortable retiring rooms provided with several hundred Carnegie Library books for the convenience of the operators. Matron and trained nurse in attendance. Apply 8:30 to 5, Southern Bell Telephone and Telegraph Company Training School, 25 Auburn Avenue. 3-26-25

WANTED—First-class cook and washerwoman. Call mornings. 919 Highland Avenue. 5-7-36

BUSINESS GUIDE—If Mrs. George Glenn, 107 Richardson Street, has this marked when the "Want Ad" man calls Friday he will present her with a dollar bill.

SALESLADIES from house to house. Must be experienced. Good proposition. Commission advanced. Apply 8:30 in the morning. 120 Edgewood Avenue. 41-7-5

WANTED—A good white girl for general housework and cooking in family of three; small apartment; good wages. 451 Washington, Apartment B. 5-7-9

WANTED—Cook for small family at Kimballville Farm, 4 miles from City Hall, half mile from end of Highland Avenue and Copenhill car line; room in house. Salary $15 a month. Phone Ivy 4159-J. 5-7-14

BRIGHT, intelligent ladies to solicit subscriptions to a new society paper, beautifully illustrated and daintily gotten up. Liberal offers. Apply Circulation Manager, The Four Hundred, 421 Kiser Building, Atlanta. 5-6-31

EXPERIENCED P. B. X telephone operators and experienced local operators can secure attractive positions by applying to Mr. Robinson, Room 10, Southern Bell Telephone Main Exchange, 78 South Pryor Street. 4-6-71

GIRLS LEARN MILLINERY; best trade on earth for women; pay $60 to $100 a month. Write Ideal School of Millinery, 109½ Whitehall St. 3-23-41

### Male and Female.

SALARY and commission to good, steady workers. Apply 85 W. Harris. 5-6-24

WANTED—Several white families for steady employment on a big apple orchard near Tallulah Falls, Ga. Will furnish good homes and pay good wages. Address or call Appalachian Apple Orchards, Candler Building, Atlanta. 5-6-203

CRIGHTON-SHUMAKER
Established 1885
Business College
THE LEADING
Business Training School in the South.
INDIVIDUAL INSTRUCTION BY THE PROPRIETORS IN PERSON.
CATALOGUE FREE.
KISER BUILDING ATLANTA.

SHORTHAND COURSE, $15. 35 West Peachtree St. 4-20-28

WANTED—Several colored families for steady employment on a big apple orchard near Tallulah Falls, Ga. Will furnish good homes and pay good wages. Address or call Appalachian Apple Orchards, Candler Building, Atlanta. 5-6-204

REAL ESTATE—If you want to buy or rent a home, read the Real Estate Section of The Georgian. If Mrs. E. A. Allen, 99 Ira Street, finds this and marks it, she will be presented a dollar by the "Want Ad" man when he calls Friday.

MEN, WOMEN—Get government jobs; excellent salaries. Write immediately for free list of positions obtainable. Franklin Institute, Dept. 49-C, Rochester, N. Y. 44-13-4

## TYPEWRITERS FOR RENT.

ROYAL typewriters rented; one month, $2.75; three months for $7.00; special rates to students. Royal Typewriter Co., 46 N. Pryor St. Phone Main 2492. 4-25-17

TYPEWRITERS
GOOD machines rented anywhere, $5 for three months. American Writ. Mch. Co., 48 N. Pryor.

## TEACHERS WANTED.

WRITE for record of our eight years' work. High class patronage. Efficient service. Foster's Teachers Agency, Atlanta, Ga. 64-8-4

## AGENTS AND SALESMEN

### Wanted.

AGENTS—Chance to make big money calling on automobile owners; get our proposition to-day. The Clayton & Hunnicutt Co., Marietta, Ga. 40-10-4

PORTRAIT and medallion agents, or any one out of employment that wants to work for themselves, I have a proposition that you can make good money at and be independent. Call or write for particulars. A. F. Haynes, 13 Peters St. 207-5-8

## SITUATIONS WANTED.

### Male.

WANTED SITUATION—Position in fire insurance office by young man. References furnished. A. B. C., care Georgian. 208-5-8

WANTED—Clerical work or collector's place; salary no object; seven months' experience timekeeping. J., 160 Spring Street. 35-8-5

A-1 SHOE SALESMAN, with three and one-half years' experience, desires position with some good firm; will consider anything reasonable. Address Shoe Salesman, 852, care Georgian. 36-8-5

FOR RENT—If Mrs. D. Parrea, 314 Cooper Street, will find this ad and have it marked when the "Want Ad" man calls Friday he will present her with a dollar bill.

WANTED—A highly competent and safe chauffeur (white) seeks place with family who appreciate skill. Edgeworth Apartment 22, 495 Spring St. 5-8-201

BUSINESS MAN of ample experience and extended acquaintance with the trade of Atlanta, desires connection as sales manager, correspondentt, buyer or accountant. Highest references. Address J. W. A., Box 48, care Georgian. 28-8-5

WANTED—A job shoe salesman, four years' experience. Louis Deitch, 18 Decatur Street. 30-8-5

CHRISTIAN YOUNG MAN, well known in city, wants position of some kind. Charles Gordon, 59 Plum Street. 27-8-5

WANTED—A position as city salesman. Best of reference. Phone Main 3470. 27-7-5

WANTED—Position by young man, aged 22, grocery or wholesale firm where there is chance for advancement. Trial is all I ask. Address A. W. Bowen, 85 Luckie Street. Ivy 3150. 48-7-5

WANTED—Position by young man of 30, in fancy grocery store; fifteen years' experience; good references. E. J. W., Box 30, care Georgian. 34-7-5

WANTED—Position by young man with reliable business firm. Hold diploma in bookkeeping. Best references. Address Workman, care Georgian. 207-5-6

EXPERIENCED hospital attendant from New York, age 30, wishes position. Boorman, Bell West 822, Atlanta 4204. 40-6-5

YOUNG MAN would like position in office; employed at present; will be pleased to call. Address S. M. F., 31 West Baker. 31-6-5

REFINED, educated young man wants position as valet and companion; travel; references. P. Brooks, General Delivery, Atlanta. 25-6-5

WANTED—Position by an experienced colored chauffeur at once. Address 147 E. Baker Street. 30-6-5

SMALL set books for couple hours evenings. H. S. Britton, phone Main 3008. 27-2-5

FIRST-CLASS repairer chauffeur; guarantee good work; desires situation. Call Curgil, 506 North Butler. 208-5-4

BOOKKEEPER and auditor will straighten out your bookkeeping and office troubles. Trial balances made. Small sets of books written up. P. O. Box 836, Phone Ivy 7011. 5-4-13

### Female.

WANTED—Cases to nurse by experienced sick nurse. Maternity cases a specialty. Rates reasonable. Best references. Call Ivy 7304-J, or West 1054. 5-8-8

POSITION as housekeeper or to care for child. Mrs. Farnsworth, 298 College Street, Macon, Ga. 40-8-5

THOSE needing undergraduate nurse with experience and highest references, charges reasonable, call Main 2263-J. 38-8-5

A GOOD colored woman wants place to nurse. Can sleep on premises if necessary. 164 Harris St. 201-5-8

YOUNG LADY wishes to learn gentlemen's tailoring; references given. Address R. C., Box 851, care Georgian. 29-8-5

COMPETENT stenographer desires temporary work; nine years' experience. West 1212-J. 206-5-7

STENOGRAPHER wants position at once; will begin at a reasonable salary. P. O. Box 604, City. 37-7-5

FIRST-CLASS laundress wants place on premises or at home; no children. Address Mamie Williams, 9 Bynum Street. 27-6-5

WANTED—Position by practical nurse, five years experience; maternity cases a specialty. References by best physicians. Phone Main 2383-L. 206-5-5

## DRESSMAKING—DRESSMAKERS.

DRESSMAKING—178 Washington St.; reasonable. Main 1978. 5-8-4

WANTED—Dressmaking, cutting, fitting; also remodeling and cleaning. Will go to homes. Address One, care Georgian. 34-6-5

## FOR SALE—MISCELLANEOUS.

FURNITURE for five-room house for sale. Apply after 9 a. m. at 68 Currier. 5-8-31

WANTED—Mrs. C. E. Adams, 602 Washington St., to have this marked Friday morning when the "Want Ad" man calls. He will give her a new dollar bill.

GROCER'S ice box for sale cheap. 391 S. Pryor Street. 5-8-23

FOR SALE—ANGORA GOATS, beautiful thoroughbred. J. W. Howard, 507 Candler Bldg. 5-8-202

SINGER sewing machine for sale cheap; first class condition. Phone Ivy 2560-J. 5-8-13

GASOLINE plant complete, with four arcs, three inside, one outside; cheap. Call Main 9177 Bell, or 36 Standard phone for information. 203-5-8

MUST SELL entire home furnishings, dishes, stoves, piano, furniture, beds, linen, account of breaking up housekeeping by owners. G. A. Iler, 51 Gordon Avenue, Kirkwood, Ga. 33-6-5

SECOND-HAND SAFES—Small, medium and large home safes, $15; Hall's bank and fireproof safes, vault doors, etc. C. J. Daniel, 416 Fourth National Bank Building. 5-7-33

IMMEDIATE SHIPMENT of our famous Nancy Hall sweet potato sprouts at $1.25 per thousand, or $1.50 delivered. We ship nothing but good strong stock, and guarantee entire satisfaction. The Bear's Head Farms, Pine Castle, Fla. 43-7-5

# BUSINESS GUIDE

## Ready Reference for the Business Man, the Artisan And the Public in General

### Auction Sales of Furniture and Household Goods.

CENTRAL AUCTION COMPANY, 12 East Mitchell street, buys and sells everything; regular auction Tuesday and Friday. Bell phone Main 2424. 10-2-41

### Blacksmithing.

STRUCTURAL STEEL AND IRON WORK.
WE make all kinds of metal windows and doors, also window gratings and hangers of all kinds. Anderson Bros. & Rich, 372 Edgewood Avenue. 4-2-7

### Banks.

AMERICAN NATIONAL BANK, Corner Alabama and Broad street. CAPITAL AND SURPLUS $1,000,000.

### Bicycles.

FOR BICYCLES and supplies, See D. Alexander, 54 N. Pryor. M. 3116. Repair Work a specialty. 3-27-51

CALL Main 1320, Atlanta 1436. Bicycle repairs and sundries. Atlanta Bicycle Company, 10 Peters Street. 2-15-66

### Blue Prints.

DIXIE BLUE PRINT CO.
40½ LUCKIE STREET, Atlanta, Ga. Best equipment. Best prints of any size or kind. Lowest prices. Phone Ivy 5364. 4-28-12

### Builders.

LET US BUILD you a home. Will buy you a lot or pay off your lot. Terms to suit. 400 Temple Court. Main 4189. 4-15-16

### Carpenter and Builder.

ALL KINDS REPAIR WORK.
D. M. WHEELER, 19 South Forsyth St. Phone M. 4186. Atlanta 1547. 12-31-16

### Carpets and Rugs Cleaned.

ATLANTA STEAM CARPET CLEANING COMPANY (Inc.) 27 West Alexander street. Phone Ivy 4186. Moist and dry cleaning. Rugs woven from your old carpets and rags. Porch shades made to order. 2-8-27

### Coal.

### Coal, Coke and Wood.

S. M. TRUITT & SONS, for dry wood and best coal. 1-31-21

### Contract Painting and Wall Tinting.

J. A. JOHNSON, 397 W. Fair St., West 1288-J, for all kinds of painting and tinting.

### Dentist.



BEST WORK
Crowns (22 k.) ..... $3.00
Bridge work $3.00
Full set teeth $3.00
Filling .....50c
R. R. fare allowed 25 miles. All work guaranteed 20 years.
Eastern Painless Dentists
88½ Peachtree St., Near Walton.
4-2-31

### Ear, Nose, Throat and Lung Trouble.

DR. GEORGE BROWN, Diseases of the Ear, Nose, Throat and Lungs, 312-14 Austell Bldg. I have the only compound oxygen plant ever brought South and make this gas daily. Weak, nervous, anaemic and pale people are invited to call. 4-6-13

### Engineering.

"Amo Engineers Are Questionable!"
ENGINEERING questions of all kinds answered. Fee, $1.00. Amo House, Box 363, Atlanta, Ga. 5-3-5

### Engineering and Machine Designing.

G. V. PLANT, M. E.
I DEVELOP YOUR INVENTION.
Dixie Pattern and Machine Works, 262 West North Avenue. Main 2829. 4-5-17

### Fly Screens.

Fly Screens Made to Order.
OAKLAND CITY REPAIR WORKS.
Carpenter and cabinet work a specialty. Call West 242-L. Atlanta 528. C. F. Dickey, Mgr. 5-1-37

FLY SCREENS.
METAL AND WOOD FRAMES; portable garages. W. J. Baker Company. Bell phone Ivy 926. No. 811 Empire Life Bldg., Atlanta, Ga. 5-1-4

FLY—SCREENS—FLY
COME SEE our Roll-aawy Screens, our Roller-bearing Screens, our Sliding Screens; none better. It will pay you to see our goods; get prices. 217 Kiser Bldg. Main 1315. Porter Screen Co. J. J. Crawford, Agent. 2-4-14

### Fire-Proof Storage.

WE STORE HOUSEHOLD GOODS and pianos. Office and warehouse, 219-241 Edgewood avenue. Ivy 2037. John J. Woodside Storage Company.

### Furniture Repairing and Upholstering.

FURNITURE repaired, upholstering, refinishing neatly done. Work called for and delivered. Young K. Carson, 479 Marietta street. Atlanta 3567. 3-5-6

W. L. LUNSFORD & CO., Upholstering, repairing and refinishing furniture of all kinds; satisfaction guaranteed. Phones, Atlanta 5950-F, M. 5111.

### Fresh Oysters Daily.

VIRGINIA and New Orleans oysters on the half shell, 40c dozen. 77 Peachtree street.

### Furniture.

PERFECTION OIL STOVES.
Three-burner, including oven and vessels, complete, $12.50.
CAMERON FURNITURE CO., 85 South Forsyth Street. 5-1-3

T. C. FURNITURE CO.
Cash or easy payments, 415 Marietta, Phone Atlanta 1797. 4-5-12

### Hardware and Tools.

HARDWARE, tools, household specialties. 100 per cent value at 100 Edgewood Avenue. H. G. Martin. 2-11-41

### Hat Cleaning.

STRAW HATS, 25c; Soft Hats cleaned and blocked, 35c. George's Hat Cleaning and Shoe Shine Parlor, 3½ E. Ala. Street. 4-10-11

### Hatters.

ACME HATTERS make old hats look like new. Mail orders given prompt attention. 20 East Hunter street. 12-2-44

### Instrument Makers.

E. A. BOSTROM MFG. CO., Instrument Makers.
NOW LOCATED AT 278½ EDGEWOOD AVENUE. All kinds of high-grade light machine work done. Special attention given to repairing of engineers' instruments. LEVELS and TRANSITS 3-11-46

### Jewelry.

IF your clock stops phone us. Bell Main 4633-J.
Jones-Bell Co.
5 SOUTH BROAD STREET.

### Lighting Fixtures.

ELECTRIC and gas fixtures; all new styles; lowest prices. Queen Mantel and Tile Company, 58 West Mitchell street. Phone Main 681. 1-16-16

### Lime, Concrete, Roofing, Stone.

LADD LIME AND STONE COMPANY. Lime, concrete and roofing stone. 918 3d Nat. Bank Bldg. 2-8-50

### Mining Engineers.

ZEB W. AND W. F. SUMMEROUR. MINING ENGINEERS AND PROSPECTORS.
TWENTY YEARS' FIELD EXPERIENCE.
LOCATING GOLD ORES A SPECIALTY.
CHARGES REASONABLE. A1 REFERENCES.
ADDRESS AURARIA OR ROY, GEORGIA. 5-3-4

### Mattress Renovating.

SANITARY MATTRESS RENOVATING—Factory new and up-to-date; moderate prices; give us a trial. Jackson & Orr Company, Means street and W. & A. R. R. Both phones. 3-20-14

### Painting and Tinting.

EMERY CONSTRUCTION COMPANY. "Let us build you a house." "Or paint your old house." 318 Fourth National Bank. Main 1455. 4-29-26

PAINT! PAINT!
THE TRIPOD PAINT COMPANY, 37-9 Pryor Street.
BEST goods, prompt service. Phone us your orders. Phones Bell Main 4711, Main 4710, Atlanta 406. 7-1-12

### Roof and Gutter Work.

I REPAIR all roofs, gutters, all kinds sheet iron work. 33 South Pryor. Main 3127. T. W. Hooper. 3-4-62

### Safe Cracksman.

Fire and burglar proof safes opened and repaired. C. C. Downes, 29½ Marietta Street. Phones M. 2146. Atlanta 4922. 4-5-11

### Sand.

SAND.
SAND in any quantity and quality; prompt delivery. S. M. Truitt & Son. 1-13-32

### Sewing Machines.

WE RENT new machines with complete set of attachments for $2 per month; also machines repaired; prompt delivery. Both phones 1892. Singer Sewing Machine Company, 79 Whitehall. 9-14-44

### Shoes.

GET the best shoes for the whole family. Peacock & Drennen, 222 Marietta Street. 4-16-28

### Shoe Repairing.

SHOES HALF-SOLED, SEWED, 50 CENTS.
At Gwinn's Shoe Shop, 6 Luckie Street, Opposite Piedmont Hotel. Both phones. 3-26-45

### Stove and Range Repairing.

STOVE DOCTOR.
STOVE, range and furnace repairing. 61 South Pryor Street. Bell Phone Main 1460. Atlanta phone 1410. 4-10-10

DAN THE FIXER.
STOVES AND REFRIGERATOR REPAIRING.
We sell second-hand gas stoves.
We sweep chimneys.
121 WHITEHALL STREET.
Atlanta phone 2235. Bell phone M. 2693.

### Transferring and Moving.

TRANSFERRING and moving a specialty. Prices reasonable. L. Stallings. Bell Phone Ivy 3094-J. 42-25-4

### Trunks, Bags and Suitcases.

RETAILED AND REPAIRED.
ROUNTREE'S, 77 WHITEHALL ST.
PHONES: Bell M. 1576. Atlanta 1654.

### Umbrellas.

"Taylor-Made" Umbrellas.
BUY from makers; all prices and styles; re-covering and repairing; every umbrella kept in repair free. Phone for salesman; prompt service.
TAYLOR UMBRELLA CO., 116½ Whitehall St. 4-23-35

### Violin Maker.

OLD VIOLINS BOUGHT, sold and exchanged; repairing a specialty. The Old Reliable Violin Dealer. Mayr Badgett, 34½ Peachtree. 3-31-24

### Wood.

WOOD.
SOUTH GEORGIA mill cut-offs by the carload or any quantity you may want. They make fine kindling. S. M. Truitt & Son 1-13-33

## WANTED—MISCELLANEOUS.

RUBBER-TIRED buggy and harness for pony. Call mornings, Ivy 6102. 205-5-8

WANTED AT ONCE—One second-hand fish box. 297 Edgewood Avenue. 5-6-29

I BUY MEN'S old clothes and shoes. Drop a card. I. Bock, 177 Gilmer St.

DROP A CARD.
We'll bring Cash for Old Clothes and Shoes.
"THE VESTAIRE."
166 Decatur Street.

WE PAY HIGHEST cash prices for household goods, pianos and office furniture. Cash advanced on consignments. Central Auction Company, 12 East Mitchell Street. Bell phone Main 2424. 8-26-26

SITUATION—A Georgian want ad will find it. If Mrs. W. R. Shropshire, 604 Washington Street, finds this and has it marked when the "Want Ad" man calls Friday he will present her with a dollar.

# POULTRY, PET and LIVE STOCK

## Poultry Can Be Made To Pay If Leaks and Waste Are Stopped

### Spend Money Judiciously and Look After the Small Things.

In these times of keen competition in all lines of business it is the looking after the little things that are usually allowed to go to waste that is responsible for that particular concern having a profitable business.

Hundreds of thousands of dollars are annually wasted by enthusiastic poultry people who go it too fast in their efforts to establish a paying business. These people build houses that are more expensive than are necessary, and are at that not at all adapted to the needs of the flocks to be housed. Failure results and the business is blamed as not being of sufficient importance to be a paying investment.

Frequently people are enthused with the idea that they can establish a great poultry plant that will be greatly admired by all who see it. Even men who show good judgment in other things will get foolish ideas into their heads and waste good money in carrying out odd notions which they have. Money is extravagantly expended for exhibition specimens to be used in the breeding yard when the chances are that they have been bred for some of the superfluous fancy points for the show room, to the exclusion of some decidedly more beneficial points in the breeding yard.

**Much Labor Lost.**

MUCH labor is lost by not having things to your hand in and around the poultry buildings. Hundreds of steps are daily wasted that should be put to better account. In planning houses for the poultry business one should study thoroughly the ins and outs of the daily round to see how many things can be put right to the attendant's hand so that he will not be obliged to make special trips for things that should be better arranged.

Much food is annually wasted in many poultry yards by feeding carelessly upon the ground soft feeds of various kinds. Overfeeding of soft food results in a lot of it being left over to sour and be picked up later in the day when it is not fit to be used as food at all. Then it is worse than lost in the harm it is likely to do to the stock eating it.

**Raise Feed Stuffs.**

If possible raise a lot of your feed stuff, which will help to lower the feed bill expense very materially. In that way you can increase the profits, both a-coming and a-going, by making a good compost heap of the droppings, mixing them with soil as they are taken from the house. This applied to the land where you are to raise the food crops will cause them to bring forth in greater abundance. Study to use all the possible home sources of food supplies, by feeding all the refuse or small stuff from the root crops, such as the small potatoes, either sweet or Irish, turnips, carrots, cabbage, etc. Some of it can be fed raw, other parts can be cooked, and while hot thickened with bran enough to take up all the surplus liquid. Seasoned a little, it makes a splendid food out of an otherwise waste product.

A mill to grind fresh bones will prove a means of great saving, in that you can use it to grind up all bones and scraps from the table. It can also be used to cut up vegetables when it is desired to feed them raw; in fact, it will be found to be an article that is ever ready to do a good turn. In dressing fowls for table use all the heads and shanks can be ground for chicken food. It is surprising how much stuff can be utilized and made to do duty as good food stuff, and save something that is more expensive and no better for the stock. We have only mentioned a few of the many things that can be done to save labor and expense, but which can be carried out to the limit by any enterprising person so inclined.




### Eggs—All Varieties.

BALANCE SEASON—Eggs from my special mating "bred-to-lay" S. C. White Leghorns, $1.50 setting; special mating White Runner ducks (Patton strain) including second drake, fourth and fifth young ducks, Atlanta show, November, 1912, $2 setting. South Georgia Poultry Farm, Sale City, Ga. 2-1-18

THE EGGS of different varieties of fowls will be found classified under their respective breeds in the future, instead of under the classification of "Eggs."

### Leghorns.

WHITE LEGHORN cockerels, heavy laying strain, $1.50; pullets, $2 each; eggs, $1.50 and up. Mrs. Robert West, 132 Carter Hill road, Montgomery, Ala. 11-9-66

### Orpingtons.

FINE Buff Orpington eggs, incubator lots, $1 per setting, $5 per 100. 126 Windsor Street. Main 3588. 5-3-20

### Orpingtons.

S. C. CRYSTAL WHITE Orpingtons; eggs, $2, $3, $5 per setting of 15 eggs; old and young stock for sale. George M. Moseley, Menlo, Ga. 2-27-9

FOR SALE—One pen Kellerstrass White Orpingtons, one cock and four hens; also several trios of Cook's White Orpingtons; foundation stock direct from Cook farms. Write for prices. Mrs. F. O. Miller, Fort Valley, Ga. 3-12-16

### Poultry—All Varieties.

FREE RANGE DUCK AND POULTRY FARM, Chamblee, Ga. Large stock of White Runners, Leghorns and Rhode Island Reds, enables us to ship fresh eggs, strong and fertile. Write for prices on stock and eggs if you want a bargain. 1-21-13

### Plymouth Rocks.

BARRED ROCK eggs, pure and fresh, from the Georgia Poultry Farm; $1 per setting. On sale at 12 South Broad Street. 42-4-6

EGGS from prize-winning E. B. Thompson Ringlet Barred Rocks, either mating, $3 for fifteen, $5 for thirty. A. M. Kendall, Dallas, Ga. 3-8-11

### Cows.

FINE Jersey cow, calf two weeks old, giving 4½ gallons, also sweet milk by the gallon. Ivy 6105-J. 5-6-15

COWS.
FIVE-GALLON Holstein and Jersey. Gentle, easy milker and free from tuberculosis. Has produced 288 pounds milk in last ten days. Don't even inquire unless you have ONE HUNDRED DOLLARS to invest. Can be seen at 50 Sycamore Street, Decatur, Frank A. Doughman, Attorney, 606 Fourth Nat. Bank Bldg. Telephone Main 1142 or Ivy 4000. 32-8-5

### Horses, Mules, Vehicles, Etc.

FOR SALE—Child's small pony cart, cheap. Phone Ivy 1497. 38-6-5

GOOD BUGGY, $20; surrey, $20; pony cart, $15. Ivy 1497. 37-8-5

WANTED—Two-horse wagon, in good repair. Will rent or buy if cheap. Address Box 37, care Georgian. 34-8-5

WANTED—Good, well-kept horse for keep to be used in real estate business; best of care; moderate use. I. C. McCrory, College Park. 5-8-2

FOR SALE—If Mrs. Albert Bellingrath, 177 Crew Street, will mark this and have it in hand when the "Want Ad" man calls Friday she will receive a new dollar bill if she has this ad marked.

### Poultry, Plants and Seeds.

H. G. HASTINGS & CO.
SEEDS, PLANTS AND POULTRY SUPPLIES. PROMPT DELIVERIES TO ALL PARTS OF THE CITY. PHONES 2568.

WHITE DIARRHOEA is the most dreaded of all diseases in little chicks, but it takes in these it can be cured easily. We sell Conkey's and Pratt's remedies for this disease and guarantee a cure. 25c and 50c package.

DON'T let the mites and lice get a start on you; disinfect the poultry houses and runs thoroughly with Pratt's Poultry Disinfectant. No germs can live where you use it and it leaves the place nice and clean. Quart 25c, gallon $1.00.

A GREAT many people advocate feeding baby chicks on a feed that has no corn. We have the Rice special feed that is absolutely free from corn. A good, clean feed at $3.00 per 100 pounds.

A NEW LOT of canary birds imported direct from Germany at $2.75 each.

IF YOUR BIRD needs a new cage, come in and see how complete our line is; we have them ranging in prices from $1.00 up to $5.00.

GOLDFISH GLOBES AND ORNAMENTS.

AUTOMOBILES—The speedy Cartercar will drive up to the door of Mrs. E. R. Barmore, 215 Capitol Avenue, Friday morning and she will receive a new dollar bill if she has this ad marked.

## FOR SALE—MISCELLANEOUS.

FOR SALE—About 10,000 second-hand bricks cheap; also vacant lot; big bargain. Apply 1045 E. Fair Street. 5-7-29

FOR SALE, CHEAP—Big cedar chest, $10, and cedar-lined wardrobe trunk, $15. Mrs. Johnson, Box 54, care Georgian. 203-5-7

FINE CARNATIONS 60c per dozen. Alta Vista Floral Co., 601 Sells Ave. West 135. 5-5-21

BURGLAR PROOF—If Mrs. Mary Whatley, 124 Garnett St., has this ad marked when the "Want Ad" man calls Friday she will receive a dollar for the trouble.

AUTOMATIC REFRIGERATOR
Pays for itself in ice-saving. $17.50 to $75.00.
C. H. MASON,
6-8 WEST MITCHELL STREET.

25 H. P. PORTABLE saw mill outfit for sale cheap. Royal Lumber Co., Atlanta, Ga.

SHAVINGS for sale. Two-horse load, $1.00. Royal Lumber Co., Oakland City. 5-3-20

FOR SALE—Bedstead and bureau in good condition; bargain for cash. Address Bargain, Box 102, care Georgian. 30-3-5

A NEW BROOM DOES NOT SWEEP CLEAN.
LET US prove this in your home by free demonstration. Full particulars at 107 Temple Court Building. L. R. Sires, agent. Phone Main 667. 5-2-30

FOR SALE—Two pool tables, practically new; been in use in club room and not hurt; must sell at once; bargain; original cost $400. Address P. O. Box 87, Jonesboro, Ga. 5-1-6

C. S. HULLS & Co., Atlanta. Headquarters. F. R. Logan. 4-20-22

BANKRUPTCY blanks, $1.50 per set. Warranty deeds, bonds for title, Mortgages, contracts, Stock certificates and bonds. Bennett's, 25 South Broad. 201-20-18

FOR SALE—Sweet potato plants for sale, $1.25 per 1,000. L. W. Bates, Lakeland, Fla. 33-21-4

SEND $1 for 500 extra early sweet potato plants, lemon yams, or 500 Bermuda onion plants, the big kind. Address the Model Farm, Tifton, Ga. 3-20-7

SIGNS BROWN SIGN & PAINTING CO., 77½ Whitehall. M. 3780. 3-13-33

SAFES, FILES, cabinets, new and second hand. Gookin Bank and Office Equipment Company, 113-115 N. Pryor Street.

NEW RUBBER TIRES put on your baby carriage. Repaired, repainted and re-covered. Phone Ivy 3076. Robert Mitchell, 229 Edgewood Avenue. 2-13-9

KENTON SIGNS signifies best quality. Kent Sign Co., 130½ Peachtree Street. 3-5-20

NO. 10 SNOWDRIFT 87½c, country eggs 19½c dozen, 40c coffee 28c pound, 30c coffee 22c, 25c coffee 19c pound. Cash Grocery Co., 118 Whitehall. 2-21-7

WE RENT good pianos $3 per month up. We sell good pianos $5 per month up. R. P. BECHT COMPANY, 107-108-109 Temple Court Building, Main 667. 2-19-36

## PIANO BARGAINS.

PIANOS AND PIANO PLAYERS.
SOLD at the lowest prices and on the most reasonable terms at which first-class instruments can be handled. Bahr Bros., Newby & Evans, Ludwig and others. Call and see me before you buy.
WALTER HUGHES,
88 N. Pryor St. 3-29-2

FOUND—One dollar, if Mrs. M. S. Orr, 646 Washington Street, finds this ad and has it marked when the "Want Ad" man calls Friday.

## BUSINESS OPPORTUNITIES.

A QUESTION—Will some busy moneyed man answer. My new patented device will make you wealthy. How can I get your attention. Will some man with nerve reply? Address P. O. Box 740, city. 44-8-5

WANTED—Party with $2,000. Very good paying business. Address Box 877, care Geor

# Small Investment; Big Profit in Georgian "Want Ads"---Read for Profit---Use for Results

## AUCTION SALES.

AT AUCTION.

THE ENTIRE FURNITURE AND FURNISHINGS OF 111 WALTON STREET, INCLUDING MAHOGANY DRESSERS AND WASHSTANDS, BRASS BEDS, SOLID MAHOGANY CHIFFOROBE, COST $85; REFRIGERATOR, CHINA CABINET, OFFICE DESK, PARLOR FURNITURE, AXMINSTER AND BRUSSELS ART SQUARES, INLAID LINOLEUM, ETC., FRIDAY, MAY 9, 1913, AT 12 EAST MITCHELL STREET.

COMMENCING AT 10 A. M. FRIDAY WE WILL OFFER TO THE HIGHEST BIDDER THE ENTIRE FURNITURE AND FURNISHINGS OF 111 WALTON STREET, INCLUDING MAHOGANY DRESSERS AND WASHSTANDS, ELEGANT BRASS BEDS, ROLL-TOP DESK, SOLID MAHOGANY CHIFFOROBE, COST $85; MAHOGANY CHINA CABINET, VERNIS-MARTEN IRON BEDS, BLUE RIBBON SPRINGS, FELT MATTRESS, FEATHER PILLOWS, FINE LOT OF ROCKERS, ENAMEL-LINED REFRIGERATOR, THREE-PIECE MAHOGANY PARLOR SUIT, UPHOLSTERED IN GENUINE LEATHER; EARLY ENGLISH LIBRARY TABLES, INVALID'S CHAIR, SOLID MAHOGANY FIVE-PIECE BED ROOM SUIT; COST $225; QUARTERED OAK DINING TABLE, TURKISH LEATHER ROCKERS, LAWN BENCHES, SET OF MAHOGANY DINING CHAIRS, PORCH SCREENS, MAHOGANY AND OAK LIBRARY TABLES, EARLY ENGLISH CHINA CABINET, SEWING MACHINE, LACE CURTAINS, BED SPREADS, AXMINSTER AND BRUSSELS ART SQUARES, INLAID LINOLEUM, HALL RUNNERS, COCO MATTING AND MANY OTHER THINGS TOO NUMEROUS TO MENTION. IF YOU ARE IN THE MARKET FOR ANY FURNITURE, IT WILL PAY YOU TO ATTEND THIS SALE. SALE STARTS AT 10 A. M. PROMPTLY FRIDAY, MAY 9.

CENTRAL AUCTION COMPANY,
12 East Mitchell Street.

## MEDICAL.

DROPSY CURED—Relieves shortness of breath in 24 to 48 hours. Reduces swelling in fifteen to twenty days. Solium Dropsy Remedy Company, 408 Austell Bldg., Atlanta, Ga. 5-25-11

DEWBERRY'S DELIGHT,

WORKS while you sleep. It acts on the liver, bowels and the kidneys and removes the foul waste matter from the intestinal tract that causes 90 per cent of all human ills. Office, 98 Ashby Street. 4-9-16

DR. EDMONDSON'S Tansy, Pennyroyal and Cotton Root Pills, a safe and reliable treatment for painful and suppressed menstruation, irregularities and similar obstructions. Trial box by mail, 50c. Frank Edmondson & Bro., manufacturing chemists, 11 North Broad St., Atlanta.

HELP WANTED—A Georgian want ad will find it. If Mrs. W. G. Holly, 171 Woodward Avenue, will find this and have it marked when the "Want Ad" man calls Friday, he will present her with a dollar.

THE ATLANTA GEORGIAN
Published by The Georgian Company, 20 East Alabama St. Atlanta, Georgia.

Entered at Atlanta postoffice as second-class matter.

Subscriptions Payable in Advance.
One year, mail, postage prepaid, $5.00
Six months, mail, postage prepaid, 2.50
Three mos., mail, postage prepaid, 1.25
One month, mail, postage prepaid, .45

Subscriptions Payable in Advance.
Delivered by carrier, one year.....$5.20
Delivered by carrier, six months.. 2.60
Delivered by carrier, three months.. 1.30
Delivered by carrier, one month..... .45
Delivered by carrier in Atlanta and other cities, one week..... .10

## AUTOMOBILES
### For Sale, Repairs and Accessories.

FOR SALE—Six-cylinder Thomas 40, shaft-drive pulley, equipped in splendid condition. Call Thos. Donaldson, Main 9011. 5-6-16

FOR SALE OR EXCHANGE—One five-passenger combination Q Maxwell car, in good condition. Will trade for two-passenger Ford or sell cheap. Address Lock Box 22, Dallas, Ga. 61-5-4

FOR SALE—My four-seated 40-horse-power Peerless car. Also two-seated runabout. Very cheap. Jack, Box 36, care Georgian. 39-2-5

HIGHEST proof gasoline and automobile oils a specialty. We handle all makes of tires. Automobile accessories. AUTO OIL AND GASOLINE CO., 71 N. FORSYTH STREET. 4-4-59

BIG bargain in a five-passenger touring car; fully equipped; $299 cash. 35 N. Forsyth St. 5-7-8

Good Used Cars
At Reasonable Prices.

Courier Roadster, fully equipped, electric lights..... 275.00
Buick Model 10 Roadster, electric lights..... 325.00
Overland four-passenger, newly painted, new top..... 350.00
Primo Touring Car, new top and seat covers..... 450.00
Maxwell Roadster, Sportsman type, model Q, fully equipped, electric lights..... 375.00
Maxwell Touring, model G, four-passenger, fully equipped..... 450.00
These cars are in good running condition and worth more than the prices quoted above.

BUICK MOTOR COMPANY,
241 PEACHTREE ST. 4-11-4

ATLANTA RADIATOR CO.
REPAIRING and manufacturing. Lamp and fender work. 72 Ivy Street. Atlanta phone 3816. 3-10-12

WARNING TO INFRINGERS AND IMITATORS.

LIQUID TIRE TONIC IS PROTECTED BY U. S. DUYREA PATENT, NO. 678537, AND ALL INFRINGERS, AGENTS OR USERS ARE HEREBY NOTIFIED THAT THEY MUST ANSWER IN THE COURT FOR VIOLATION OF THIS LAW. LIQUID TIRE TONIC COMPANY, KANSAS CITY, MO. 4-8-43

THOR MOTORCYCLES, repairs and accessories; best equipped repair shop in city. We will take care of you. Southern Motorcycle Co., 116 Edgewood Ave. 3-26-31

DOBBS TIRE REPAIR CO.
WE REPAIR AND SELL ALL MAKES OF TIRES AND TUBES. 226 PEACHTREE STREET. PHONE IVY 5646. 4-1-3

VULCORINE

IS ONE practical solution of the tire trouble; it is chemistry, scientifically applied; it has been examined and approved by Edgar Everhardt, professor in charge of department of chemistry at Atlanta College of Physicians and Surgeons, and is guaranteed to give satisfaction or money refunded. Vulcorine Co., 303 Peachtree St. 3-25-45

WE have several Flanders chassis and will build body and paint car to your order. Bargain prices. Don't buy any second-hand car until you see us. NORTH PRYOR GARAGE, NORTH PRYOR PLACE. 4-2-28

A 1911 FOR-PASSENGER CADILLAC; best car ever built and we will let you see us overhaul it and put it in brand new shape; price right. Come see it. Travis & Jones, 26 James Street, third floor. 3-1-54

### Automobiles For Rent

DUNHAM MOTOR CO.

FIVE and seven-passenger cars. Garage, 112 East Ellis Street. Call Bell phone Ivy 2496 day, Main 4325 night. 3-21-23

### Tire Repairing

HIGH-GRADE STEAM VULCANIZING. Retreading a specialty. Prompt attention given express shipments. Sanders-Steer Vulcanizing Company, 100 Spring Street, Atlanta, Ga. 3-28-15

### Motorcycles.

MOTORCYCLES ** EASY TERMS ** BICYCLES.

EXCELSIOR motorcycles, high-grade bicycles; complete line new and used bicycles and motorcycles; complete stock parts and accessories; modern service depot. Lowest prices; easy terms. ALEXANDER-SEEWALD CO., 145-147-149 Edgewood Avenue. Phone Ivy 1609. PHONE FOR DEMONSTRATION. 4-1-29

WINDSHIELDS.

RADIATORS, lamps, fenders, repaired as good as new. Mfrs. all kinds sheet metal work. Warlick Sheet Metal Co., 248 Edgewood. 3-4-64

Castiron Welding

AUTOGENOUS METHOD.
AUTO AND ALL MACHINE PARTS.
METAL WELDING COMPANY.
MAIN 3013. 86 GARNETT STREET. 2-26-6

## REAL ESTATE FOR SALE.

IN one block of Ansley Park I have a lot 50x188 that I want to sell for $700. I will take $50 cash and $15 per month. Address "Mack," Box 17, care Georgian. 5-8-6

BETTER see Fernwood (Peachtree Road) before all the best lots are sold. Frontage 50 to 200 feet and depth 200 to 500 feet. Prices $250 up; no interest. Plats at Charles P. Glover Realty Company, 2½ Walton Street. Phone Ivy 3390. 5-8-7

MY EQUITY in choice West Side lot, worth $700 to $800, for a little less than $100. Address Real Estate, care Georgian. 31-8-5

SUBURBAN COTTAGE, in strictly white neighborhood, convenient to school, stores and churches; five rooms and hall; $1,500. Terms, $150 cash and $15 per month. Address Owner, P. O. Box 150, Atlanta, Ga. 5-5-1

AM LEAVING city and must sell my house at 23 Rosalia Street, near Grant Park; nearly new; good neighborhood; six rooms; all conveniences. B. F. Adams. 44-7-5

FOR SALE—By owner, one new, up-to-date two-story six-room house, North Side, 12 Greenwood Avenue; also new, modern five-room house at 38 Brooks Avenue; cheap city lots on time. Write J. M. Berriman, 515 Third National Bank Building, or phone Ivy 1421. 5-7-7

I HAVE two farms, 125 acres, and one 75 acres. Will exchange one or both for vacant lot. Call Milton, Main 2053. 5-8-24

I AM offering a brand new 5-room bungalow in Inman Park for $2,650 on attractive terms of $250 cash and $20 per month. This has combination fixtures and all conveniences. Sam, Main 2854. 5-6-4

NEAR Peachtree, all improvements, ideal home site, as low as $10 per ft. on terms. Great investment. Box 468, care Georgian. 35-6-5

LEASE OR SALE—Artistic bungalow; screened, tiled, furnace, garage. Address "Ansley Park," care Georgian. 93-4-5

LET US BUILD you a home. Will buy you a lot or pay off your lot. Terms to suit. 400 Temple Court. Main 4189. 4-18-43

I HAVE seven acres, three-room house, half block car line, all cultivated, fine for trucking; will exchange for small renting property. Call Milton, Main 2053. 5-3-24

Spring Street, near Twelfth Street, two-story nine-room house; price $5,500; $750 cash required; balance easy terms, if desired. Address G. A. Dunlop, 301 Mutual Building, Richmond, Va. 5-3-9

WORK—If you want a position, Georgian want ads will find it. If Mrs. E. A. Baughn, 84 Broyles Street, has this ad marked when the "Want Ad" man calls Friday she will receive a dollar bill.

FOR SALE—Beautiful lot, 60 by 232 feet; $1,500; right on Peachtree. Easy terms. See me quick. Address Peachtree, Box 800, care Georgian. 5-2-4

### REAL ESTATE FOR SALE OR EXCHANGE.

OFFER my nice home on North Side, mile limit, double car line, $8,500; easy terms. Good for investment. Owner. Phone Ivy 3414-J. 200-5-7

FOR BEAUTIFUL HOMES and building lots in College Park, the most desirable suburb of Atlanta, see I. C. McCrory.

WANTED—To buy or in part exchange for a residence, 5 to 8 rooms. Answer H. H., this office. 211-5-3

### EXCHANGE—REAL ESTATE.

WANTED—To buy or in part exchange for a residence, 5 to 8 rooms. Answer H. H., Box 500, care Georgian. 211-5-3

### FARMS FOR SALE.

FOR SALE—Beautiful ten-acre tract on paved road; five miles from city, $500 per acre; easy terms or would exchange for house and lot. See Mr. Babb, on Mayson and Turner's Road. 5-8-2

MARKET BASKET—If Mrs. Belle Milner, 121 Capitol Square, reads this as she does the Market Basket, and has this ad marked when the "Want Ad" man calls Friday, she will receive a dollar bill.

ACREAGE—Twenty acres on Fairburn car line, four-room house; beautiful grove; running water; fine orchard of Yates apples; $2,750. It's a bargain; $500 cash. I. C. McCrory, College Park. 5-8-1

### REAL ESTATE WANTED.

WILL MAKE good cash payment on six-room cottage in North Boulevard section. Must buy soon. Renter, Box 849, care Georgian. 5-6-2

# The Georgian's Rent Bulletin

## ROOM AND BOARD.

FOR RENT—To gentlemen only, with or without board, cool, delightful rooms, private home, on car line. 336 Pulliam. Main 5438. 5-8-26

### 402 PEACHTREE.

NICELY furnished rooms, with best of table board. Ivy 3157-L. 5-8-30

### 87 E. NORTH AVE.

BEAUTIFULLY furnished rooms, excellent table board. Ivy 2423-J. 5-8-27

ONE nicely furnished front room with board for couple or gentlemen, at 74 Forrest Ave. Ivy 4345. 5-8-16

WANTED BOARDERS—Splendid rooms and board in West End home. Bell Phone West 568-J. 41-8-5

BOARD for gentlemen; reasonable rate, all conveniences, pleasant surroundings, best fare. Write Box 60, Georgian. 25-7-5

CAN ACCOMMODATE two business men or ladies with nice cool rooms, also breakfast and 6 o'clock dinner. 30 East Cain. Ivy 3903. 5-7-12

ONE large downstairs room for two; private bath, hot and cold water; electric lights; terms reasonable. 223 North Jackson. Ivy 5235-L. 5-6-23

SIX gentlemen can secure first-class room and board in private family; large, airy rooms, bath. Apply 16 Ponce DeLeon Avenue, corner Church. Bell, Decatur 318. 5-6-17

BEST MEALS IN TOWN, $3 WEEK. ROOM AND MEALS, $4. 197 SOUTH PRYOR. CALL MAIN 5048. 5-5-30

ROOM AND BOARD for couple, either sex, in private West End home; all conveniences; reasonable. Phone West 1255. 70 Grady Place. 5-5-26

COUPLE can secure front room and board; all conveniences. 338 West Peachtree. Ivy 6908-J. 5-5-23

WANTED—Boarders; nice rooms and board at 119 S. Pryor Street. 26-5-5

NEATLY furnished room with good board. 45 Irwin. Call Ivy 5843. 5-3-13

LARGE, light room, with board, in an elegantly furnished private, modern home, in the prettiest part of the city; everything strictly first-class; a real pleasant home to a refined, permanent couple; references. 619 West Peachtree. Mrs. Corey. Ivy 5635-J. 5-1-26

### PEACHTREE INN.

Peachtree and Alexander Sts. American plan $7.50 week up. Room to yourself. European, $3 week up. 1-9-34

### 36 EAST NORTH AVE.

BETWEEN the Peachtrees; nicely furnished rooms and excellent table board. Ivy 6501. 4-28-16

NEATLY furnished rooms; homelike cooking, also table board. 127 Capitol Avenue. Main 5172-J. 4-23-7

## ROOMS AND BOARD.
### Wanted.

WANTED—By young man, room and board, North Side. Address J. P., care Georgian. 203-5-6

WANTED—Mrs. Mattie L. Catchings, 357 Capitol Avenue, to find this ad and have it marked when the "Want Ad" man calls Friday. He will present her with a dollar.

WANT ROOM and board, private family. Would like to exchange part German, music and dancing lessons. First-class references. Address Beps, care Georgian. 201-5-7

TWO LADIES desire room and board in private family. Will furnish same. North Side preferred. References. Address Room, care Georgian. 200-5-7

## ROOMS FOR RENT.
### Furnished.

NICELY furnished large front room, with private bath. 64 Forrest Ave. 5-8-29

F R F R
TWO light housekeeping rooms, adjoining bath. $15 per month. 371 Glenn St. 5-8-35

FURNISHED front room, close in. 65 Woodward Ave. Main 1548-J. 5-8-18

LARGE room, four windows, nice porch, electricity, bath, telephone; close in. 62 Williams St. Ivy 6760-J. 5-8-20

FURNISHED rooms; private home; all conveniences; hot and cold baths. 19 E. Harris. Ivy 6349-J. 5-8-11

FOR RENT—Two lovely front rooms, neatly furnished, all conveniences, close in, for gentlemen. 137 Capitol Avenue. 5-8-5

TWO nicely furnished rooms to four young men; separate beds; hot water bath; all conveniences. Ivy 1295, 358 Peachtree St. 5-8-15

THREE nice furnished rooms; hot and cold bath. Main 2286. 5-8-12

FOR RENT—Four large, beautiful unfurnished rooms; hall and private bath, hot and cold water; gas range, connected, suitable for light housekeeping, or will furnish and rent to gentlemen or en suite. Ivy 7089-J. 5-1-24

FURNISHED ROOMS—Near in; private location; cool rooms; for gentlemen. 11 Cone Street. 29-7-5

TWO connecting furnished rooms for rent. 306 South Pryor Street. 25-8-5

NICE furnished rooms, with bath, for light housekeeping. 108 Pulliam St. Phone Main 5045. 202-5-8

FOR RENT—Furnished rooms in modern apartment building, newly papered and painted; steam heat; all modern conveniences; within four blocks of the Candler building. Call 506 Empire Life Building or phone Main 1897. 2-1-14

NICELY furnished room for rent on North Side; $20; all conveniences. Phone Ivy 3656-J. 5-7-11

ONE nicely furnished room for two gentlemen or couple without children, with or without board; private home; Grant Park section. Main 3606-L. 5-7-21

NEWLY furnished; private family; all conveniences; close in. 82 West Harris. Ivy 3607-J. 5-6-29

ONE furnished room for rent to couple without children. 39 West Linden. 5-6-21

LIGHT housekeeping rooms; completely furnished; very cool and light. 85 E. Fair St. 5-6-25

NICELY furnished room adjoining bath, on Linden Ave. between the Peachtrees. Private family. Ivy 6246-J. 5-5-18

LARGE front room, with board, in small family. 148 West Peachtree. 5775-J. 5-3-28

FURNISHED ROOM for rent, 252 North Boulevard. No children. Ivy 3406-J. 5-3-11

DELIGHTFUL furnished rooms, near business center; all conveniences; desirable location. Trinity Apartment No. 2. 203-30-4

TWO furnished housekeeping rooms, $4 per week; front bed room, $2.50. 24 Carnegie Way. 49-7-5

VERY LARGE front room on first floor; all conveniences; $8 month. West 806-J. On car line. 5-7-37

TWO connecting rooms, furnished complete for housekeeping, in private family; sink in kitchen. All conveniences. 79 West Baker. 5-7-32

BEAUTIFULLY furnished room, new home, every convenience, also large sleeping porch. West 950-J. 4-30-36

TWO OR THREE beautifully furnished rooms, complete for light housekeeping; lovely pictures, electricity, sink in kitchen, hot bath. Bell phone. Best location, with owner. 290 Washington. 5-7-33

ROOM FOR RENT—Elegantly furnished; within three blocks of Candler Bldg. Call at Apartment 1, The Oglethorpe, 195 Ivy St., or phone Ivy 759. 205-5-7

TWO upstairs furnished rooms for housekeeping. 53 Crew St. 5-7-23

## ROOMS FOR RENT.
### Furnished.

DELIGHTFUL front room, one block from Candler Building. Apply Apartment 1 The Wellington. Ivy 5582. 5-7-20

ONE nicely furnished front room; private home; $10 per month. 215 Courtland St. 33-7-5

ONE excellent room, with or without board; private home; North Side. Ivy 6221. 4-30-19

NICELY furnished room adjoining bath, private family, close in. 45-B East Cain Street. 41-6-5

NICELY furnished room; all conveniences; gentleman preferred. Main 2378-J. 5-5-22

NICE front room, suitable for couple or two young men, at 109 Washington. 5-5-25

LOVELY furnished front room, North Side, walking distance; private home. Phone Ivy 2098-J. 5-4-44

FRONT rooms, furnished, hot and cold bath, close in. 311 Whitehall, Atlanta phone 4810. 5-3-23

TWO very large furnished rooms, large closets, plenty of hot and cold water, excellent table board; also large garage; easy to get in and out. Apply 121 Capitol Square. 5-3-31

LARGE, beautiful front room, perfectly grand for summer; North Side. Ivy 6603. 5-2-36

FOR RENT—Furnished rooms; nice location, 911 Peachtree Street. Ivy 6174. 5-2-22

HANDSOMELY furnished large front room, private bath, shady lot; gentleman preferred. "Peachtree," Georgian. 95-4-5

### Unfurnished.

THREE connecting rooms, gas, sink in kitchen, near Highland Ave. 428 Greenwood Ave. 5-8-32

UNFURNISHED rooms, $1 each per week. One furnished, $5 monthly. Working people. 5 Oglethorpe Court. (Entrance 44 E. Cain St.) 200-5-8

FIVE beautiful upstairs rooms; bath, gas, electricity and use of phone, with couple. 11 North Moreland Ave. 206-5-8

FOUR ROOMS, upstairs; private bath, electric lights, gas; to refined couple. Atlanta phone 277. 5-7-15

TWO unfurnished connecting rooms, adjoining bath, suitable for light housekeeping, on good car line, with private family. Apply M. Overton. Ivy 3890. 5-7-17

THREE large connecting rooms to couple without children. 32 Castleberry Street. 5-7-16

ENTIRE first floor, consisting of four very large rooms and large hall. In first-class neighborhood. Call Ivy 6705. 5-7-18

THREE connecting rooms in Kirkwood, adjoining Sutherland Terrace. Vacant June 1. Call Decatur 223. 26-6-5

THREE or four connecting rooms, city water in kitchen; garden, chicken yard and cow if desired. Corner Holderness and Greensferry, West End. 5-4-31

### Furnished or Unfurnished.

ROOMS for rent, furnished or unfurnished. 467 Whitehall. 5-8-21

FOR RENT—Four large, beautiful unfurnished rooms; hall and private bath, hot and cold water; gas range, connected, suitable for light housekeeping, or will furnish and rent to gentlemen or en suite. Ivy 7089-J. 5-1-24

THREE elegant unfurnished rooms, upstairs, with bath; one furnished room, downstairs. 82 Angier Avenue. Private family. No children. Ivy 6824-J. 5-6-14

THREE comfortably furnished or unfurnished rooms for light housekeeping; refined home; would prefer middle-aged couple. Call mornings. 296 Rawson. Main 3376. 5-4-33

NICE furnished or unfurnished rooms; good location; close in; on North Side. Ivy 2903. 5-3-19

## APARTMENTS FOR RENT.
### Furnished.

NICELY furnished five-room apartment in the Colonial, 84 E. North Ave. Ivy 847-L. 5-8-33

FOR RENT—During June, July and August, nicely furnished upstairs apartment consisting of four rooms, bath and large hall, sleeping porch; also front and back porches. In quiet neighborhood and in the coolest part of city. Only a block and a half from car line. Has to be seen to be appreciated. For other information call Ivy 6085 or apply to 433 Spring Street. 5-8-9

SUITE of three delightful rooms, furnished for housekeeping; no children; private home; references required. 159 East Pine Street. Ivy 6823-J. 5-7-35

$10—FIRST FLOOR housekeeping apartments; extra good furnishings, parlor, phone and water; walking distance. Atlanta phone 5828-B. 5-6-27

FURNISHED apartments of three rooms, with stationary washstand, for couple. 266 Whitehall. 5-5-28

### Unfurnished.

WANTED—To sub-lease my unfurnished apartment, all modern conveniences. Apartment H, 312 Rawson Street. Phone Main 5478-J. 5-5-24

APARTMENT NO. 5 Werner Apartments; three rooms; light and airy. Possession May 15. W. H. L. Nelms, 49 Washington Street. 5-4-38

LOST—Mrs. A. L. Chiles, 20 Hill Street, will lose one dollar if she fails to read this and have it marked when the "Want Ad" man calls Friday.

FOR RENT—Six-room steam-heated apartment; close in; North Side. Stewart & Cooper, 317 Peters Building. Main 1238. 4-30-45

IN THE HERBERT, 444 Courtland Street, close in, on North Side, six rooms and bath, front and back porches, steam heat, hot water, janitor service, rent $42.50. Reference required. Apply Herbert Kaiser, 411 Atlanta National Bank Building. Phone Main 276 or janitor on premises. 4-25-29

## HOUSES FOR RENT.
### Furnished.

SUMMER rent; delightful furnished home; large, shady lot; reasonable rent. "Between Peachtrees," Georgian. 96-4-5

FURNISHED six-room bungalow, including linen, china, silver. Located on Ponce DeLeon Avenue. $55 per month. For June, July, August. Phone Ivy 3111-J. 40-7-5

FOR RENT—For the summer, furnished house. Call Ivy 1316. 204-5-6

COMPLETELY furnished seven-room house for summer. References required. 98 Main 4170-L. 5-5-12

### Unfurnished.

FOR RENT—June 1st, my home on East Lake car line, South Kirkwood; seven rooms, with modern conveniences; large grounds, elevated and with beautiful shade. W. C. Cousins, 416 Kiser Bldg. Phone 463 Decatur Exchange. 42-8-5

FOR RENT—Eight-room new house with sleeping porch, overlooking Piedmont Park. 118 East Eleventh Street. Price $40 month. Apply at 845 Piedmont Avenue. Thomas Mayson. 26-8-5

## HOUSES FOR RENT.
### Unfurnished.

445 LUCKIE STREET—Eight rooms; good location. 69 Central Place. Seven rooms, close in; cheap rent. Call Webster, Day, Main 2106; night 2506. 909 Fourth National Bank Building. 5-7-203

OUR RENT list describes everything for rent. Call, write or phone for one. Ivy 5290. Charles P. Glover Realty Co., 2½ Walton street. 2-13-49

GEO. P. MOORE,
Real Estate and Renting.
10 Auburn Avenue.
FOR RENT.

AT No. 212 Rawson Street, corner Central Avenue, we have a second-floor flat of six rooms, carrying all modern conveniences. The walls have just been retinted, and the house is in first-class condition; within ten minutes' walk of center of the city; close to school, and in best section on the South Side. Price $27.50.

NO. 8 Connecticut Avenue, Edgewood, Ga. At this number you will find a six-room cottage, with all conveniences, except bath; large lot; house is in good repair. This is an ideal place for any one who desires to raise chickens, as the lot is very large.

### Furnished or Unfurnished.

FOR RENT—Furnished or unfurnished nice 5-room cottage. Call 68 Currier after 9 a. m. 5-8-32

## STORAGE ROOMS FOR RENT.

ONE large room for storage; private residence; near in. Phone Ivy 1519-J. 5-5-27

## OFFICE SPACE FOR RENT.

OFFICE space for rent, with use of telephone. 419 Empire Bldg. Phone Main 3168. 5-8-19

DESK room for rent; also furniture; $5 month for space. 715 Temple Court. 204-5-8

OFFICE SPACE on Marietta Street near City Hall; rent reasonable. Box 69, care Georgian. Phone Ivy 3094-J. 37-6-5

DESK SPACE with use of telephone. Apply 533 Candler Bldg. 4-25-9

## STORES.
### For Rent.

STORE ROOM used as a shoe shop, good location. By taking same now can keep present trade. Inquirer, 209 South Pryor Street. 5-6-30

## ROOMS WANTED
### Furnished.

WANTED—Two connecting rooms, furnished for light housekeeping; Grant Park section preferred. Address P. O. Box 604, City. 36-7-5

### Unfurnished.

THREE or four rooms in Grant Park section by couple. Address Couple, care Georgian. 207-5-6

## HOUSES WANTED.
### Furnished.

RESPONSIBLE person wishes to care for home during summer. Address G. Box 709, care Georgian. 33-8-5

### Unfurnished.

WANTED—To rent for occupancy about May 25, seven or eight-room house, convenient to car line and in good locality. H. C. Wheeler, 206 Southern Railway Bldg. 5-6-11

## REAL ESTATE AND CONSTRUCTION NEWS

### Final Deliberation On Whitehall Grade

The final arguments, pro and con, in the Whitehall Street grade matter will be heard to-morrow afternoon at 3 o'clock by the streets committee of Council at the City Hall, and a decision will be reached as to whether or not $50,000 will be raised and appropriated for the work. Some 500 persons are expected to attend the meeting, since various interests are affected. A large majority of the property owners, it is said, favor the proposed grade, while a few are holding out.

The proposition is to cut down eight feet at Trinity Avenue and to fill that much at Brotherton. The extent of the grading will be from Mitchell Street to the intersection of Forsyth and Whitehall, and the effect of it, according to the people who are in favor of it, will be to help the entire South Side.

Property owners have promised $15,000 to $20,000, and Council will be asked to give the balance.

**Realty Transfers Show Gain.**

Realty transfers took a big jump in the eighteenth week of 1913, as compared with the eighteenth week in 1912, according to The Fulton County Daily Report. In the former week they totaled $1,081,923, while in the latter the aggregate was $937,099. The number in each instance was the same, 233. Mortgage and loan deeds, personalty items and building permits, were less in both number and amount in 1913, but cancellations jumped more than $20,000.

**Big Loan Deed Recorded.**

A loan deed made April 1 and involving $65,000 has gone to record from the United States Mortgage and Trust Company of New York to the Mutual Life Insurance Company, on the property at the intersection of Peachtree and Ivy Streets. This lot extends 171 feet southward, 97.4 westward and 160 feet northward.

**Large Building Permits.**

Having examined plans for the Y. M. C. A. building on Luckie Street and the Livingston Wright apartment at East North Avenue and Willow Street, Building Inspector Hays has issued permits to build. The former is to cost $250,000 and the latter $60,000.

**Austin Joins Ansley Agency.**

J. M. Austin, who started the Maxwell Automobile Agency in Atlanta and who later was agent for the Marion car, has joined the sales force of the Edwin P. Ansley real estate agency. Mr. Austin is well versed in salesmanship and his friends predict that he will do well in real estate. He hails from South Carolina, but has been in Atlanta five or six years.

**Church to Start Building.**

Although the Central Baptist Church has owned for several months its lot at the corner of Cooper and Whitehall Streets, the erection of the church is not expected to start before 90 days. The board of deacons had a meeting the other night to talk about plans, and will have something definite to announce in a short while.

**Manufacturing for Peachtree.**

Light manufacturing will soon start in the lofts of the building at the northeast corner of Peachtree and Cain Streets. The Southern Candy Company has leased from J. Carroll Payne, owner, through Fitzhugh Knox, builder, the second story of this building for candy manufacturing and the first floor for retail purposes.

**Johnson Motor Co. Lease.**

Another automobile concern has located on Peachtree. The Johnson Motor Company, agents for the Stevens-Duryea, the Little Six and the Chevrolet automobiles, has leased from Dr. J. W. Roberts, through Turman, Black & Calhoun agency, half of the two-story and basement building at 455 Peachtree Street. The lease is for five years and the consideration $3,000 a year. This is the south half of the building, the other portions being leased to the Hendee Manufacturing Company, makers of the Indian motorcycle.

**Christian Science Church.**

The Christian Science Church, at the northeast corner of Peachtree and Fifteenth Streets, is fast assuming definite proportions. Workmen have completed the foundations and have done a good part of the outside brick work. This church will cost about $85,000 and will be one of the handsomest in the city.

**Building Permits.**

$250,000—Y. M. C. A., 71 Luckie Street, eight-story reinforced concrete building. King Lumber Company.

$60,000—James L. Wright, North Avenue and Willow Street, three-story brick apartment. R. M. Walker.

$1,200—Dr. R. H. Adair, 418 North Boulevard, alterations and additions. Day work.

$1,300—Mrs. Van Epps Williams, Van Epps Street, one-story frame dwelling. Day work.

$4,000—C. H. Black, Hayden, Luckie and Harris Streets, one-story brick building. Day work.

$700 each—A. H. Almand, 264-266 South Humphries Street, two one-story frame dwellings. Day work.

$2,400—Mrs. Annie E. Owens, 178 Forrest Avenue, repair fire damage and make alterations. J. A. Fischer.

## REAL ESTATE FOR SALE.

IMPERIAL COUNCIL OF SHRINERS: WE WANT YOU IN 1914. A HEARTY WELCOME AWAITS YOU.

Sharp & Boylston

GEO. P. MOORE
Real Estate and Renting.
10 Auburn Avenue.
EXCHANGE.

PIEDMONT AVENUE LOT, 45 feet front; two blocks of new Hurt Building, just off Edgewood Avenue. Will exchange for negro renting property or vacant lots. Price $13,500.

BOARD WANTED—If you want boarders, Georgian "Want Ads" will find them. If Mrs. O. Warwick, 57 Crew Street, finds this and has it marked Friday when the "Want Ad" man calls she will receive a dollar bill.

$1,500—$500 CASH.

Six-room house, adjoining plant of Atlanta Steel Company. Arranged for two families. House almost new and in good condition. Always rented for $15 a month.

Lot 45x150. Well shaded and drained. Just outside the city. No city taxes. A 10½ or 11 per cent investment.

J. D. COLLINS,
201 Peters Building.
Phone Main 890, Residence Phone Main 2502-J.
5-8-28

IMPERIAL COUNCIL OF SHRINERS: We want you in 1914. A hearty welcome awaits you.

WARE & HARPER
725 Atlanta National Bank Building.

## REAL ESTATE FOR SALE. REAL ESTATE FOR SALE.

### BUILDING LOTS, BEDFORD PLACE, 10 PER CENT CASH

THESE LOTS are strictly choice, elevated, all improvements and close to Piedmont Park. Go out and look at the lots on the east side of Bedford between Seventh and Eighth. See the money being spent for improvements, note the class of houses going up, then try to find something as close in equally as good for $60 per foot. You CAN'T DO IT.

WE CAN sell nine lots, 51x160, all improvements down, for $2,750 each.

Terms: $275 cash, $275 each year for four years, balance at the end of five years. ONLY SIX PER CENT INTEREST.

Good lots are the sure money-makers. You can't make a mistake in buying such property as this on terms so liberal.

Just remember, it's always the land that advances.

STUDY THE MAP, see what big things are crowded around this particular section, then go out and look the land over, see what little property is not built up, then price that in built-up blocks and you can prove to yourself that a profit is sure on these lots on Bedford Place.

You can double your investment in a year.

Imperial Council of Shriners: We want you in 1914. A hearty welcome awaits you.

Chas. P. Glover Realty Co.
2 1-2 Walton Street.

IMPERIAL COUNCIL OF SHRINERS: We want you in 1914. A hearty welcome awaits you.

THOMSON & LYNES
18-20 Walton Street. Phone, Ivy 718.

IMPERIAL COUNCIL OF SHRINERS: We want you in 1914. A hearty welcome awaits you.

THE L. C. GREEN CO.
305 Third Nat'l Bk. Bldg. Phones Ivy 2943, 4546

IMPERIAL COUNCIL OF SHRINERS: We want you in 1914. A hearty welcome awaits you.

EDWIN P. ANSLEY
Ivy 1600. Forsyth Building.

For Quick Sale--Owner Leaving City

BEAUTIFUL east front bungalow in Inman Park; six large rooms and bath; all conveniences; good garden; half block from car line. $4,150; must have substantial payment down. Ivy 6754-J. 26-7-5

Semi-Central Money Makers

$400 PER FOOT, WHITEHALL STREET, right where thousands are changing hands daily. We have a lot 85x265, facing railroad also. Adjoining owners want $600 and $700 per foot for same class of property. We can also get terms to suit you.

$1,400 PER FOOT, PEACHTREE STREET lot, 22x100, right in town. There is lots of little change to be picked up on this lot. Compare the price.

$2,000 PER FOOT, PEACHTREE CORNER, 50x100. If you buy this your fortune is made. Just let us tell you about it.

MARTIN-OZBURN REALTY CO.
Third National Bank Bldg. Phone Ivy 1276; Atlanta 208.

FOR SALE BY
GREENE REALTY COMPANY

GRANT PARK COTTAGE.

We have a 6-room cottage on one of the prettiest South Side streets, has all conveniences, and a real home to be appreciated. Only $3,500, on terms. SEE US QUICK.

511 EMPIRE BLDG. REAL ESTATE, RENTING, LOANS. Phones 1599

# You May Find Just What You Have Been Looking for in These "WANT ADS"

REAL ESTATE FOR SALE. REAL ESTATE FOR SALE.

## WEST PEACHTREE STREET

WE HAVE an exceptional good bargain on West Peachtree Street, located between the intersection of Peachtree Street and Porter Place. A small amount of cash will handle the trade. THIS IS WORTH INVESTIGATING.

J. R. SMITH & J. H. EWING

REAL ESTATE, RENTING, LOANS.

Ivy 1513. 130 Peachtree Street. Atlanta 2865.

---

IMPERIAL COUNCIL OF SHRINERS: We want you in 1914. A hearty welcome awaits you.

## J. B. JACKSON

REAL ESTATE
213-14 PETERS BUILDING.

---

IMPERIAL COUNCIL OF SHRINERS: We want you in 1914. A hearty welcome awaits you.

## JOHN J. WOODSIDE

THOS. R. FINNEY, Sales Manager.
12 "Real Estate Row."

---

## A. J. MAYFIELD

REAL ESTATE AND RENTING.

49 S. Pryor St.

FOR RENT.

| | |
|---|---|
| 5-r. h., Exposition Street | $13.60 |
| 5-r. h., 49 Larkin Street | 20.00 |
| 5-r. h., 15 Wellborn Street | 15.00 |
| 4-r. h., 734 Elliott Street | 8.00 |
| 4-r. h., 14 Corley Street | 7.50 |
| 4-r. h., 30 Ridge Avenue | 9.50 |

These are all in fair shape. Necessary repairs will be made.

---

## NORTH SIDE HOME

8-ROOM, 2-story home; hardwood floors; 2 baths; driveway; sleeping porch; furnace heat; corner lot, 50x150; one of Atlanta's best residence streets. Price, $7,000, on easy terms. The best buy in the city. This price is for this week only. See us at once.

## R. C. Woodbery & Co.

REAL ESTATE AND RENTING.
803 EMPIRE LIFE BLDG. PHONE IVY 4726.

---

IMPERIAL COUNCIL OF SHRINERS: We want you in 1914. A hearty welcome awaits you.

## Brown, Strauss & Ward Company

REAL ESTATE, LOANS, RENTING. HOMES BUILT ON EASY TERMS.

Candler Building.
112 North Pryor Street. Phones: Ivy 3234-3235.

---

IMPERIAL COUNCIL OF SHRINERS: We want you in 1914. A hearty welcome awaits you.

## W. E. Treadwell & Co.

24 South Broad.

---

IMPERIAL COUNCIL OF SHRINERS: We want you in 1914. A hearty welcome awaits you.

## S. L. DALLAS

318-319 Fourth Nat. Bank Building.

---

IMPERIAL COUNCIL OF SHRINERS: We want you in 1914. A hearty welcome awaits you.

## R. O. COCHRAN

74-76 Peachtree Street.

---

## The Randolph Loan Company

IS PREPARED to make first mortgage loans on real estate, second mortgage loans and we buy and sell purchase money notes. We loan from $1,000 to $1,000,000. The rate of interest is 5, 5 1-2, 6, 6 1-2, 7, 7 1-2 and 8 per cent, depending on grade and size of loans. Come direct to our office. Quick service. We finance building propositions.
21 INMAN BUILDING. MAIN 877.

---

## BEN GRAHAM COMPANY

319 Empire Building. Main 4376.

ON NORTH MAYSON AVE., elegant nine-room home, with five-room servant house in rear; lot 50x250 feet to an alley; all conveniences; two car lines. Will trade for small amount of acreage on car line. See W. L. Merk.

BEAUTIFUL brick, seven rooms and basement; lot 50x130 feet, on Virginia Avenue, for $7,500; $1,000 cash, balance easy. See J. O. Palmer.

WE WANT some 12 to 14 per cent rent paying investment property, in good repair, in either white or negro section. See Mr. Graham.

REAL ESTATE FOR SALE. HOUSES FOR RENT.

## W. A. FOSTER & RAYMOND ROBSON

11 EDGEWOOD AVENUE.
REAL ESTATE, RENTING AND LOANS.

IMPERIAL COUNCIL OF SHRINERS: We want you in 1914. A hearty welcome awaits you.

FOSTER & ROBSON

---

FOR RENT.

83½ HOUSTON STREET.

ON THE south side of Houston Street, between Courtland and Piedmont, on the second floor. Eleven rooms in a brick building. Gas, water, bath, washstand, closet and sink. In good condition. $60.

WE PUBLISH A WEEKLY RENT BULLETIN, giving a good description of everything we have for rent. Get a copy.

JOHN J. WOODSIDE.
Atlanta Phone 618 12 AUBURN AVE. Bell phone Ivy 671

---

## FOR RENT

## Chas. P. Glover Realty Co.

2½ WALTON ST.

| | | | |
|---|---|---|---|
| 12-r. h., 17 East North Avenue | $95.00 | 6-r. h., 450 Westminster Drive, June 1 | $26.00 |
| 12-r. h., 40 West End Avenue | 50.00 | 6-r. h., 137 Venable Street | 18.00 |
| 12-r. h., 386 Spring Street | 40.00 | 6-r. h., 29 Palmetto Avenue | 15.00 |
| 12-r. h., 82 Central Place | 35.00 | 6-r. h., 21 Daley Street | 13.50 |
| 10-r. h., 135 Ivy Street | 50.00 | 5-r. h., 31 Turman Avenue | 25.00 |
| 10-r. h., 68 Highland Ave. | 35.00 | 5-r. h., 589 Glenwood Avenue | 16.50 |
| 9-r. h., 423 Gordon Street | 45.00 | 5-r. h., 5 Rockeyford Ave., Kirkwood | 15.00 |
| 8-r. h., 3 West Eleventh Street (furnished) | 75.00 | 4-r. Apt., 1[illegible] Baltimore Place (second floor) | 25.00 |
| 8-r. h., 531 Courtland Street | 47.50 | 4-r. h., 111 Kelly Street | 18.00 |
| 8-r. h., 739 North Boulevard | 42.50 | 4-r. h., 211½ Whitehall Street | 15.00 |
| 8-r. h., 84 East Cain Street | 42.50 | 4-r. h., 1 Forrest Street | 9.50 |
| 8-r. h., 95 Washita Avenue | 40.00 | 3-r. h., 1 Connecticut Avenue | 8.00 |
| 7-r. h., 107 Capitol Avenue | 45.00 | 3-r. h., 47 Scott Street | 8.00 |
| 6-r. h., 256-B Courtland Street | 32.50 | | |
| 6-r. h., 261 East Georgia Ave. | 27.50 | | |

---

## FOR RENT

| | | | |
|---|---|---|---|
| 9 rooms 423 Gordon St. | $45.00 | 7 rooms 43 Dargan Place | $30.00 |
| 8 rooms 739 N. Boulevard | 45.00 | 6 rooms 52 Dargan Place | 25.00 |
| 8 rooms 621 N. Jackson St. | 50.00 | 6 rooms 40 Whiteford Ave. | 20.60 |
| 8 room Bungalow on Clifton St. | 25.00 | 5 rooms Franklin St. | 20.00 |
| | | 5 rooms 25 Hale St. | 20.00 |
| | | 3 rooms 56 McDonough | 8.60 |

## Brown, Strauss & Ward Company

REAL ESTATE, LOANS, RENTING. HOMES BUILT ON EASY TERMS.

112 Candler Building.
112 North Pryor Street. Phones: Ivy 3234-3235.

---

## GARAGE FOR RENT

WE HAVE one of the best garage propositions in the city. A building containing about 6,000 square feet to a floor and five floors, 30,000 square feet.

WHY not go up in the air with the building and pay ground rental than spread out on the ground and pay high prices.

ELECTRIC elevator to carry any cars—electric lights and all equipment.

COME up and get a price if you are interested in a garage proposition three blocks of Peachtree and downtown. THIS city hasn't another such proposition to offer.

## Turman, Black & Calhoun

203-8 Empire Building.

REAL ESTATE FOR SALE. REAL ESTATE FOR SALE.

## Steam-Heated Apartments

NEW, 6-room, second story; refrigerators, gas ranges, electric lights and all modern conveniences; 67 Highland, second door from Jackson. Special, price to September 1.

## W. H. WITHERS

217 and 218 Temple Court. Phone Main 4569.

---

## Fourteenth Street Residence For Sale or Exchange---$3,000 to $5,000 Sure Profit

ON FOURTEENTH STREET, WEST, just a few doors from Peachtree, we own a strictly modern, up to date and practically new residence of nine rooms. This place also has a cement driveway, a garage, and the lot is 50 by 180 to an alley, and is on the south side of the street. The house itself is attractive, has all conveniences. The street, as everyone knows, is one of the most select North Side residence streets. We will sell this property $2,000 under value. On this basis, $6,000 cash will be required, balance of $6,500 will be divided into seven or eight annual payments if desired. $3,000 to $5,000 profit here sure in next three years. Several parties have applied for lease at $75 per month. This means about 7 per cent net on the investment.

Or we will exchange the property for well located income city property; accept or pay difference.

GEORGIA LAND AND INVESTMENT CO., Owners
Ivy 5522. 60 1-2 North Broad St.

REAL ESTATE FOR SALE. REAL ESTATE FOR SALE.

## GRAND AUCTION SALE

DO YOU WANT A

## Home in Atlanta Suburbs

Where you can live in a nice, growing town, with good schools and good churches, surrounded by congenial neighbors—yet, where it is convenient to the city?

## You Do!

Then come with us on SATURDAY MORNING, MAY 10th, to

## Stockbridge, Ga.,

Where we are going to hold a big auction sale of NINETY BEAUTIFUL LOTS, all inside the corporate limits, and all lie level and nice for building purposes. About 20 are good business lots, right in town. This is the property of Mrs. L. J. Dorsey.

Stockbridge is just eighteen miles from Atlanta, on the Southern Railroad to Macon. It is a live, progressive town, and even if you should not decide to live there, you can make a good and profitable investment in one or more of these lots. Good railroad schedules make it convenient for the residents of the town.

TERMS ARE SO EASY—anybody can buy—ONLY $10 CASH, $5 a MONTH.

FREE BARBECUE FOR EVERYBODY.

A good brass band will furnish catchy music.

We are going to give away three good lots and a few other things. You might pick up one of these. So come go with us.

Train leaves Terminal Station at 7:45 a. m. Meet us there—enjoy the day with us—and at the same time make a good profit for yourself.

## UNITED BUILDING CO., Agents.

400 Temple Court.
COL. WATT KELLY, Auctioneer.

---

## What Can Be Done in Decatur

IN ONE BLOCK of the South Decatur car line, nearly four and one-half acres of as pretty property as you ever saw, with streets on all sides; shaded and beautifully located; an ideal home site, or you can build on part of it and sell the balance and make your home lot clear; price, $4,500; one-third cash.

ON CANDLER STREET, within three blocks of the South Decatur car, I have fourteen acres fronting 800 feet on Candler Street, for $5,000. This street is now being paved.

HOW ABOUT a lot in half-block of South Decatur car line, with sewer, tile sidewalks and water, 50x190, for $600? Best of neighborhoods and will double in value.

NO PLACE with the future that Decatur has; buy at these low prices and get the benefit of the enhancement.

## WILLIAM S. ANSLEY

217 ATLANTA NATIONAL BANK BLDG.

---

## HOMES ON EASY TERMS

IN WEST END we offer a six-room house in good condition, on lot 36x150, for $2,250, on terms of $100 cash, assume loan of $1,250 at 7 per cent, balance $15 per month. Now rented for $15.00.

WE ALSO OFFER a new 8-room house in Inman Park, well built and now being papered. Every convenience; lot 48x150. Price, $5,750, on terms of $250 cash, assume loan of $3,000, 4 years, at 7 per cent, and pay balance $40 per month. Now rented for $40. Owner can get possession on short notice if desired.

These are genuine bargains. See us.

## Empire Trust & Safe Deposit Co.

EMPIRE BUILDING.

---

IMPERIAL COUNCIL OF SHRINERS: We want you in 1914. A hearty welcome awaits you.

## J. W. DOBBINS & CO.

312 Peters Building, Phone, Main 2126.

---

## THOS. J. BUCHANAN

405 Peters Building. Phone, Main 5258-J.

ON OAKLAND AVENUE, one block from car line, I have for sale a good 7-room house on a large lot 65x200. The house is not exactly modern, but a splendid house, and in fine shape. There is plenty of nice shade and fruit trees, grapes and nice flower garden. Altogether, making it a most excellent home. It can be had at a very reasonable price, and on terms.

REAL ESTATE FOR SALE. REAL ESTATE FOR SALE.

IMPERIAL COUNCIL OF SHRINERS: We want you in 1914. A hearty welcome awaits you.

Forrest & George Adair

Second Floor Atlanta National Bank Building.

---

IMPERIAL COUNCIL OF SHRINERS: We want you in 1914. A hearty welcome awaits you.

## BEN GRAHAM CO.

319 Empire Building.

---

IMPERIAL COUNCIL OF SHRINERS: We want you in 1914. A hearty welcome awaits you.

## Turman, Black & Calhoun

Second Floor, Empire Building.

---

## WILLIAMS-HARTSOCK CO.

Real Estate and Builders
Main 2106 4th National Bank Bldg.

ANSLEY PARK—Modern six-room bungalow on a $2,500 lot. Near car. Now look—the price is cut to $5,000, and the terms are—see us, but hurry.

JUST OFF Ponce DeLeon and right at Druid Hills, on an unsurpassed street, we have a beautiful east front lot. It's worth $2,750, but the owner has given us a two-days' price of $2,150. An inquiry will convince you that this is your opportunity.

IN DRUID HILLS, on a 100-foot front lot, we have an excellent eight-room HOME. It's a bargain at $12,500.

ST. CHARLES AVENUE—Good little home on a lot 50x207 feet to an alley. $3,500 on terms gets this. The owner of this put the gain in bargain.

THREE BLOCKS from Peachtree, five from Georgian Terrace, on swell street, six-room bungalow; furnace, etc. Owner leaving city. $5,750, $500 cash.

WE BUY, build, sell and exchange, so let's get together.

---

IMPERIAL COUNCIL OF SHRINERS: We want you in 1914. A hearty welcome awaits you.

## HARPER REALTY COMPANY

JNO. L. HARPER. FRANK T. PIKE. A. H. HARPER.
717 Third National Bank Building.

---

## Ansley Park---8-Room New Home Lot 60x400 Feet

RIGHT NEAR Piedmont Avenue and the car line, we have a brand new two-story eight-room home, of all improvements; beautiful electric fixtures, facing the golf links and on lot 60x400 feet. Price, $7,000 on terms. Can you beat it?

## THOMSON & LYNES

18-20 WALTON STREET. PHONE IVY 718.

---

## MARBUT & MINOR

BELL PHONE MAIN 2762. ATLANTA PHONE 2102-A.

$4,200—EIGHT-ROOM TWO-STORY HOUSE; LOT 100 BY 300; SOUTH MORELAND AVENUE.
$2,500—TWO NEW FIVE-ROOM COTTAGES; MAY AVENUE.
$2,750—SEVEN-ROOM COTTAGE; FLAT SHOALS AVENUE.
$250 TO $800—THIRTY BEAUTIFUL LOTS, NEAR EAST ATLANTA BANK.
$3,200—EIGHT ACRES WELL IMPROVED; 2 MILES OUT.
$750.00—Two large lots on McPherson Avenue.
$1,600—Five-room house, lot 60x160, Flat Shoals Avenue.

## MARBUT & MINOR

MONEY TO LOAN. MONEY TO LOAN.

## MONEY

WE HAVE ample connections whereby we can make loans on desirable real estate in the city. Anyone wishing to have a loan made quickly will please see us. We can place the application without any unnecessary delay.

## Ralph O. Cochran Company

74-76 Peachtree Street.

THE ATLANTA GEORGIAN
Published Every Afternoon Except Sunday
By THE GEORGIAN COMPANY
At 20 East Alabama St., Atlanta, Ga.
Entered as second-class matter at postoffice at Atlanta, under act of March 3,1873
Subscription Price—Delivered by carrier, 10 cents a week. By mail, $5.00 a year.
Payable in Advance.

## THE SUPREMACY OF THE LAW

### ---Governor Brown's Splendid Statement Came at the Right Time and Was a Masterpiece of Thought.

The statement of Governor Joseph M. Brown, written at the request of Hearst's Sunday American, and published exclusively in last Sunday's American, created no end of favorable comment, not only in Atlanta and the State but throughout the entire South, as well.

Every sentence was well thought out. The statement was clean cut. It was backed by reason and logic. It was a plea for law and order.

Governor Brown has performed no greater service during his busy term in office than this ringing address to the people at a time when cold, calm, dispassionate reasoning was necessary.

Nearly every newspaper in the State has commented upon the Governor's statement. The Athens Banner sums it all up in the following paragraph:

*Governor Brown's address to the people of Atlanta, and through them a sermon to the people of the entire State, was a masterpiece of thought and reason for respect for law and confidence in law enforcement.*

It is not too much to say that Governor Brown's appeal was **THE BEST SERMON** delivered anywhere throughout the South last Sunday morning.

R R R

## Restore the U. S. Merchant Marine

Following foreign protests, the last of which was filed by the newly-arrived British Ambassador, there have been statements from Washington that it was the intention of the leaders of the House of Representatives to drop out of the tariff bill that sub-section which provides "that a discount of 5 per cent on all duties imposed by this act be allowed on such goods, wares, and merchandise as shall be imported in vessels admitted to registration under the laws of the United States."

We can not believe these reports to be true. The purpose of this section is to make a beginning in the revival of American shipping over all the oceans. To-day we carry **ONLY 9 PER CENT** of our imports and exports in our own ships.

The policy proposed by Chairman Underwood in the framing of his tariff bill is an old, well-tried American policy. It was the policy adopted by the First Congress in 1789, reenacted in 1790, 1794, 1795 and 1800. In 1804 it was again reenacted in a tariff act which was approved and signed by President Jefferson.

That policy gave us **FOR SEVENTY-TWO YEARS THE CARRYING OF 80 PER CENT OF OUR ENTIRE FOREIGN COMMERCE.**

These figures, 9 **PER CENT NOW AND 80 PER CENT THEN**, fully explain these foreign protests, which are intended to kill off at once any beginning of a new American merchant marine. The protests are based on conventions abolishing such discriminating duties which the United States long ago entered into with Great Britain and other countries, twenty-two in all. But there is a section in the tariff bill suspending the operation of this 5 per cent discount on tariff duties whenever it conflicts with an existing convention; and these conventions can be rendered void after due notice. The section, as it stands, is the merest beginning, but it represents a mighty principle for American advancement.

Mr. Underwood himself declared on the floor of the House three years ago: "It seems clear to me that the **CONSTITUTIONAL AND EFFECTIVE WAY** to restore the American ships to the seas is to return to the policy of the fathers."

"It does not place additional burdens on the people," added Mr. Underwood. "It has been tried and proved effective. It is a policy by which we can restore the American flag to the seas. It is a policy that will restore the balance of commerce, as well as trade, to our nation."

Is it possible that Mr. Underwood, who made that utterance, is now about to abandon that policy and drop the section from the tariff bill? Are his colleagues so timorous, so alarmed by these foreign protests, that they would sacrifice the upbuilding of American shipping? Are these foreign protests being made from fear of any harm that may befall the United States by reason of such discrimination in duties? Are we never to serve notice on the world that America is going ahead as it pleases the wisdom of America?

That section stands in the bill in the interest of **AMERICAN SHIPPING**, and it seems inconceivable that Congress should for any reason at all abdicate to the representatives of foreign countries its constitutional right to legislate in the interest of the American people.

## PERTINENT PARAGRAPHS

The love blindness cure frequently leaves unpleasant results.

It is often difficult to deliver all the goods mentioned by the press agent.

The fellow on top can always afford to smile.

Love is more apt to soften man's head than his heart.

There is nothing terrifying in the crow of a whipped rooster.

A small woman can occasionally supply motive power for a very large man.

It seems as though some persons marry just for the sake of getting divorced.

When a man pats you on the back he may be reaching for your pocketbook with the other hand.

There is no plunger so reckless as the one who is plunging with the other fellow's capital.

It is seldom that you can make a woman angry by staring at her.

Investigation of optimism will generally reveal the fact that there is a fat bank account behind it.

## The Power Against the Panama Canal

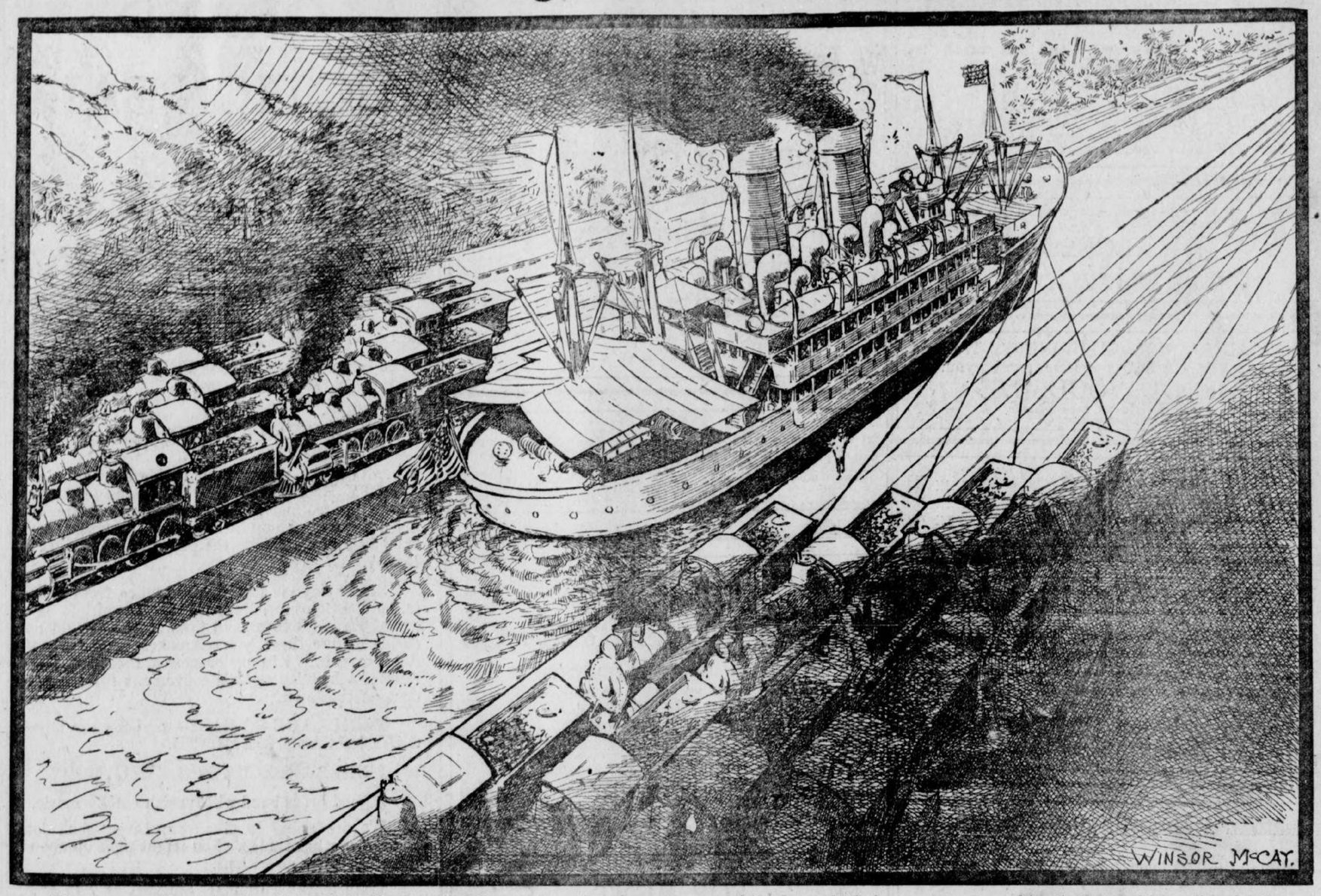


The transcontinental railroads, mainly the Canadian lines, are said to be backing England in the Britsh protest, which has for its purpose the abolishment of the law which favors American ships (not owned by railroads) in an American canal, dug by American dollars on American soil.

## What Would Happen if the Orbital Motion of the Earth Were Retarded

### Garrett P. Serviss Says That Interference Might Precipitate It Into the Sun or Into a Different Orbit.

By GARRETT P. SERVISS.

"WHAT would happen if, by some unforeseen obstacle, the orbital motion of the earth were retarded? Would the decrease of the earth's centrifugal force cause it to be drawn into the sun, or would the orbit be automatically adjusted, so that equilibrium would be restored?"

The writer of that may seem to some readers to be borrowing trouble about nothing, but in reality he has asked a very practical question.

The earth rushes eastward round the sun at a velocity of about 18 1-2 miles per second. But, while interstellar space, like the Atlantic Ocean, offers plenty of open room for speeding suns and planets, yet it also contains many potential obstacles, such as great nebulae, both luminous and dark, some of which are billions of miles across; and wandering comets, and shoals of meteors, and huge invisible bodies which are only known to exist by the effects that they produce upon visible stars that have fallen under the influence of their attraction, to say nothing of the millions of other suns which, like ours, are rushing in all directions, like ships at sea, each seeking its own port.

### Move With Appalling Rapidity.

Some of these, like the immense star Arcturus, which exceeds our sun thousands of times in magnitude, are moving with appalling speed, as if they were giant battleships ramming their way through the universe.

So it is evident that accidents may happen even to the best ordered solar systems, and an inquiry like that made above is worthy of an answer.

If the "unforeseen obstacle" should absolutely destroy the earth's orbital motion round the sun, the consequence would be that the earth would fall straight into the sun and be consumed almost in a flash. But there would be time for its inhabitants to make dignified preparation for their end, since the earth would take about 64 1-2 days to fall to the sun after its orbital motion was arrested. If the orbital motion of the moon were similarly destroyed it would fall to the



GARRETT P. SERVISS.

earth in about four days and twenty hours.

If the obstacle acted for a short time only and destroyed but a part of the earth's orbital motion, then the earth would drop nearer the sun and begin to travel round it in a smaller orbit. In that case the earth would adjust itself automatically to the new state of affairs. But probably it would not be very agreeable for us to be carried, say, twice as near the sun as we are now, for then the quantity of solar heat falling upon the earth would be quadrupled.

If the obstacle acted as a continuous resistance to the earth's orbital motion, then the earth would gradually approach the sun on a spiral path, until, at last, it would plunge into the solar furnace. The same result would be produced, but much more slowly, if the resistance were encountered by the earth periodically at some point in its orbit. The orbit would then become a little smaller after each encounter, until, at last, it might become so small that it would pass within the body of the sun, which is 860,000 miles in diameter.

### To Increase Earth's Speed.

It would also be possible for some vast mass, like an extinguished sun, passing near the solar system, to so act upon the earth as to increase instead of decrease its orbital velocity, and in that case the earth would adjust itself to the new conditions by moving away from the sun and traveling in a larger and more remote orbit, perhaps away out in the cold of distant space.

But the earth might be dragged off, like a kidnaped child, by a huge passing body, and then it would never see its family again. All the other planets would suffer similarly, the solar system would be broken up and scattered abroad, and the sun itself, owing to the tremendous tidal forces set in action by the near approach of the disturbing body, would probably be burst asunder, and the entire system reduced to the chaotic state of a whirling, spiral nebula.

This is not purely a fanciful picture, for there are many reasons for believing that just such catastrophes have happened to other suns and solar systems, and have been visible to us in the form of new, temporary stars, some of which, like the great new star of 1901, have actually been seen to turn into nebulae!

But the universe is only the more interesting for these things. The joy of the Creator is in making, unmaking and remaking, and, perhaps, in a higher state of existence we shall take the same pleasure in these vast changes that we now find in watching the progression from seed to flower and from flower back to seed, while spring, summer and autumn flit over our gardens.

## Fun on the Farm With a Prize Fighter and Some Literary Lights

### Elbert Hubbard Tells of Freddie Welsh's Visit to the Roycrofters. Explains the Benefits Derived From Good Nature.

By ELBERT HUBBARD.

JUST before going across the sea to box Matt Wells for the championship of England Freddie Welsh spent six weeks with us at East Aurora. Freddie's go with Wells netted him just twenty-one thousand dollars.

The champ is twenty-seven years of age; weighs 135 pounds; stands five feet six. He has fought eighty-six battles, and lost two.

At Roycroft, Freddie passed the medicine-ball with the girls, played baseball with the boys, and every evening put on the mitts, over on the Roycroft playground, with any individual who announced himself as a candidate for honors. And the farmers came from up the creek.

Freddie does not talk much. Neither is his fighting done on the typewriter. I never heard him say a purple word. His gab is short, clear and epigrammatic. Once in a while he passes out a jab like this: "Look here, have you ever noticed that there is a class of fellows who, when you make a suggestion, always counter with another?"

### Keeping One's Temper.

Every good thing can be abused. Exercise can easily be carried to the point where it gives a diminishing return; continued, it may be fatal to life.

But it must be admitted that man has a body that thrives only when it is properly exercised. We eliminate the cosmic slag only when we work.

Boxing is a game. It tends to give courage, to make the man a cheerful loser. It teaches him to keep his temper, and its general tendency is to put fear behind and make him carry the crown of his head high and his chin in.

During the time that Freddie Welsh was with us I never saw him lose his temper nor give way to any fits of unpleasantness. He was always courteous, kind, gentle, moderate in speech.

He uses no tobacco, nor strong drink, nor strong language, and for the most part is a vegetarian.

Freddie Welsh realizes that



ELBERT HUBBARD.

most of us eat too much and our energies are consumed in running our boilers. Right breathing, right mental attitude, moderation in all things make for efficiency and length of days.

While I have no desire to revive the Roman sports as practiced in the Coliseum of old, yet I realize the important part that play and games form in a well-rounded universe.

### On Boys and Girls.

I believe the man who knows how to counter is reasonably free from introspection and brooding. He is not looking for insults, slights and trouble.

The days that Freddie Welsh spent at The Roycroft exerted a beneficial influence on all of the boys as well as the girls around the institution. Freddie told the rubes a few things about right living that they will remember long; and as a general result, we have every day a deal of roadwork, cross country hikes, wrestling on the mat, and a general desire of everybody to get in condition, with orders always and forever to keep your temper no matter what happens.

Life is no soft, silly, four o'clock tea. The business of man is to hustle, and when an individual has lost his fighting edge he is out of the game, and the Great Timekeeper is about to give him the count.

Freddie Welsh agrees with Ruskin, "Industry without art is brutality."

Keats was a fighter, and Freddie pays the scrappy poet the compliment of carrying around with him a hundred-dollar copy of his warm stuff.

Robert Browning, being a wrestler, is also honored in a similar way.

### Hudson Maxim's Bouts.

The other day Hudson Maxim, all-round genius, literary gazabo and charming gentleman, was here. He was much pleased with Freddie's art, and when an invitation was offered to any one who wished to occupy the time to come forward, Hudson forgot the Science of Poetry, slipped off his coat and vest, shot his collar and cravat, and crawled through the ropes.

Later he went out of the ropes in the same way.

There is a way of getting out of the ring that is ungraceful, ungracious and uncalled for—like unto the scions of millionaires who go out first-class and come back steerage.

Hudson Maxim crawled into the ring and stayed as long as he wanted to; then he crawled out, graciously smiling, having held his own for three very stiff rounds with the English champion.

BASEBALL

# THE ATLANTA GEORGIAN

*Read for Profit---GEORGIAN WANT ADS---Use for Results*

VOL. XI. NO. 237. WEATHER: FAIR. ATLANTA, GA., THURSDAY, MAY 8, 1913. 2 CENTS EVERYWHERE PAY NO MORE

NIGHT EDITION

# FRANK READY TO TAKE STAND

## BILLIKENS SECURE EARLY LEAD; SMITH HITS OUT HOME RUN

### Billy Smith's Men Fight Hard to Break Losing Streak; Long Caught at Plate in First Inning; Gilbert Price and Snyder on Mound.

Score by innings:
CRACKERS .....010 0
BILLIKENS .....011

MONTGOMERY, ALA., May 8.—Johnny Dobbs' Billikens and the Crackers met here this afternoon in the first of their four-game series.

Smith's men had a dandy chance to score in the first when Long singled and reached third with one out. He was caught at the plate on the next play.

Price and Snyder were selected to do the hurling.

Smith drove out a home run in the second inning.

The Billikens made on in the second and also one in the third on Ware's triple and Sloan's single.

**THE GAME.**

FIRST INNING.

Long singled to center. Agler lined out, Elwert to Kutina and Long circled around to third on the play, but went out at the home plate, Elwert to Kutina to Gribbens. Alperman grounded out, Elwert to Kutina. NO RUNS, ONE HIT.

Breen walked. Wares bunted out, Dunn to Agler. Jantzan was hit by a pitched ball and Breen went to second. Elwert flied to Long and Breen advanced to third on the throw-in. Sloan flied to Rohe. NO RUNS, NO HITS.

SECOND INNING.

Welchonce singled to center and was out trying to steal second, Gribbens to Wares. Smith smashed out a home run to deep center. Bisland fanned. Rohe flied to Jantzan. ONE RUN, TWO HITS.

Kutina walked. Spratt bunted to Price and went to second on Price's wild throw to Agler and Kutina moved up to third. Gribbens flied to Rohe and Kutina scored and Spratt went to third on the play. Snyder grounded out, Price to Agler. Breen flied to Rohe. ONE RUN, NO HITS.

THIRD INNING.

Dunn grounded out, Wares to Kutina. Price grounded out, Wares to Kutina. Long popped to Gribbens. NO RUNS, NO HITS.

Wares tripled to right. Jantzan popped to Dunn. Elwert walked. Sloan singled to center, scoring Wares, and Elwert pedaled down to second. Kutina popped to Dunn. Spratt fanned. ONE RUN, TWO HITS.

FOURTH INNING.

Agler walked. Alperman bunted to Wares, who threw to second to catch Agler, and both were safe. Welchonce bunted out, Elwert to Kutina. Agler and Alperman advanced a bag. Smith walked. Bisland grounded to Snyder, forcing Agler at the plate. Alperman went to third and Smith to second. Rohe flied to Breen. NO RUNS, NO HITS.

## Tries to Aid Friend, Is Arrested Himself

**New Sam Ellington and James Thompson Face Trial for 'Toting' Same Pistol.**

Attempting to save a friend from arrest, Sam Ellington, colored, found himself behind bars Thursday and a few moments later was surprised to find James Thompson, whom he had sought to befriend, also in the toils. The two will have to answer before Recorder Broyles for carrying the same pistol.

Thompson had a fit on West Fair Street Thursday morning. A crowd gathered, among them Sam Ellington. Sam saw a pistol protruding from James' pocket, and, knowing the police had been summoned, relieved the prostrate man of the weapon. A county policeman heard of the trick and told Call Officers West and Mallory. The arrests followed.

## HARDWARE MEN OPPOSE U. S. CONSULAR CHANGES

MOBILE, ALA., May 8.—At the final meeting of the American Hardware Manufacturers' Association held here to-day a resolution was adopted urging that the development of the consular organization be not retarded by the present administration at Washington by unnecessary changes in the personnel of the representatives abroad.

If you have anything to sell, advertise in The Sunday American. Largest circulation of any Sunday newspaper in the South.

## RACES

**RESULTS.**

AT PIMLICO.

First—Maiden three-year-olds, 6 furlongs: Mahoubah 105 (Butwell), 4.00, 2.90, 3.00 won; Bruin Belle 105 (Davies), 46.00, 11.40; L'Aiglon 110 (Fairbrother), 5.50. Time, 1:14 1-5. Also ran: Sly Boots, Brother Folk, Warlord, Bryndor, Captain Jinks, Tophat, Rebound, Chad Buford, Yadopeep, Kardereseros and Corn Cracker.

Second—Four and one-half furlongs: Garl 120 (Turner), 2.70, 2.10, out, won; Fathom 112 (Fairbrother), 2.50, out; Renefdum 112 (Butwell), out. Time, :55 3-5. Also ran: Worst Dale.

THIRD—Selling, three-year-olds and up, mile and forty yeards: Hedge Rose 107 (Skirvin), 25.80, 10.80, 6.60, won; Agnier 105 (Ward), 8.20, 6.40, second; McCreary 107 (Robbins), 9.10, third. Time 1:45 3-5. Maltine, Montagnie, Fairy Godmother, Kittery, Adolante, Otillo, Orbed Lad, Frank Purcell also ran.

FOURTH—Steeplechase, four-year-olds and up, two miles: Ticket of Leave 149 (Allen), 4.00, 2.40, 2.40, won; Obear 136 (M. Henderson), 2.80, 2.80, second; Enris Killen 149 (Keating), 5.60, third. Time 3:49 4-5. L'Navarre, iBgot, Juverence also ran.

AT LEXINGTON.

First—Six furlongs: Wilhite 109 (Loftus), 3.20, 2.80, 2.50, won; Billy Holder 97 (Callahan), 5.90, 4.40; Transport 100 (Gross), 3.70. Time, 1:14 2-5. Also ran: Theseris, Don Well, Merode, Bill Whaley, Beulah S. and Cecil.

SECOND—Purse, two-year-olds, 5 furlongs: Pebeco 112 (Goose), 7.50, 4.10, 2.80, won; Caution 109 (Glass), 3.40, 2.60, second; Gladys Y. 109 (Kirschbaum), 2.50, third. Time 1:01 3-5. Dr. Kendall, Warren and Woodrow also ran.

THIRD—Handicap, three-year-olds and up, mile: Princess Callaway 105 (Teahan), 6.30, 2.50, out, won; Joe Morris 110 (Loftus), 2.40, out, second; Ymir 103 (Gross), out, third. Time 1:37 4-5. The Cinder also ran.

**ENTRIES.**

AT PIMLICO.

FIRST—Selling, two-year-olds, 5 furlongs: Bulgar 109, Kettledrum 112, Robert Oliver 109, Wooden Shoes 111, Milky Way 104, Molma 109.

SECOND—Selling, three-year-olds and up, 6 furlongs: Ambrose 107, O. U. Buster 112, Aviator 112, Horace E. 117, Hans Creek 107, Grenida 112, Lady Irma 110, Magazine 120, Little Jupiter 107, Hermis, Jr., 112, Water Welles 112, Uncle Obie 110, Arran 107, Tom Holland 112, Our Nugget 110, Kinder Lou 105, Golden Vale 107, Firm 120.

THIRD—Three-year-olds and up, 6 furlongs: Herron 105, Tartar 108, Ringling 100, Mediator 118, Scally Wag 102, Union Jack 115.

FOURTH—Steeplechase, four-year-olds and up, two miles: Seven Stars 137, Buck Thorn 149, Shannon River 145, Sir Cleges 149, Flying Yankee 137, Senator Wood 147, Old Salt 137, Himation 135.

FIFTH—Selling, handicap, three-year-olds and up, mile: Judge Monck 105, El Oro 112, Elwah 104, Captain Swanson 108, Nimbus 108.

SIXTH—Selling, three-year-olds and up, mile and 40 yards: Superstition 111, Elwah 108, Woodcraft 110, Absconder 113, War Horn 116, Daingerfield 111, Lewin 106, Hoffman 113, Pardner 111, Hasson 107.

Weather clear; track fast.

## Nabbed as Robber Who Battled Police

**Wounded Negro Is Suspected of Breaking Into a Richardson Street Grocery.**

Detective Hollingsworth and Policeman Anderson Thursday arrested a negro, Frank Griffin, whom they believe to be one of the burglars who engaged in a pistol battle with the police in the store of the Dixie Grocery Company, 65 Richardson Street, early Wednesday morning.

The negro was found at 71-B North McDaniel Street, wounded in the ankle from a pistol bullet.

Griffin denied being one of the burglars. He said he was shot by a boy Saturday night.

**FEDERAL LEAGUE.**

AT PITTSBURG—
Pittsburg ..... 4
Indianapolis ..... 4
Reis and Messing; Reilly and Lucia.

# BASEBALL

**SOUTHERN LEAGUE**

AT NEW ORLEANS—
NASHVILLE ..... 2
NEW ORLEANS ..... 2
Fleharty and Noyes; Brenton and Angemeir. Umpires, Pfenninger and Kerin.
AT MEMPHIS—
BIRMINBHAM ..... 0
MEMPHIS ..... 0
AT MOBILE—
CHATTANOOGA ..... 0
MOBILE ..... 0

**NATIONAL LEAGUE**

AT NEW YORK—
CINCINNATI ..... 1 0 0 0 0 0 0 2 1 - 4 9 1
NEW YORK ..... 0 0 0 0 0 0 0 0 0 - 0 6 3
Johnson and Clarke; Tesrau and Meyers. Umpires, Brennan and Eason.
AT BROOKLYN—
CHICAGO ..... 0 0 0 0 0 1 0 0 0 - 1 3 4
BROOKLYN ..... 0 0 1 1 0 0 0 0 X - 2 3 3
Lavender and Bresnahan; Rucker and Miller. Umpires, O'Day and Emslie.
AT BOSTON—
PITTSBURG ..... 0 0 1 0 0 0 0 0 0 - 1 2 .
BOSTON ..... 0 1 1 2 0 2 0 0 X - 6 9 1
Adams and Kelly; Dickson and Whaling. Umpires, Rigler and Byron.
AT PHILADELPHIA—
ST. LOUIS ..... 2 0 0 0 0 0 0 0 3 - 5 13 2
PHILADELPHIA ..... 2 0 0 0 0 0 1 0 1 - 4 8 1
Harmon, Salee, Perritt and McLean and Wingo; Chalmers and Dooin and Killifer. Klem and Orth.

**AMERICAN LEAGUE**

AT CLEVELAND—
BOSTON ..... 0 0 2 0 0 . . . . . - . . .
CLEVELAND ..... 0 0 0 0 0 . . . . . - . . .
Bedient and Cady; Gregg and Cansch. Umpires, Connolly and McGreevy.
AT DETROIT—
NEW YORK ..... 0 0 0 0 0 0 . . . . . - . . .
DETROIT ..... 2 0 2 0 0 1 . . . . . - . . .
Shulz and Sweeney; Hall and Stanage. Umpires, Dineen and Hart.
AT CHICAGO—
WASHINGTON ..... 0 0 0 0 0 . . . . . - . . .
CHICAGO ..... 2 0 0 0 3 . . . . . - . . .
Groome and Henry; Russell and Schalk. Umpires, Evans and Hildebrand.
AT ST. LOUIS—
PHILADELPHIA ..... 2 0 0 . . . . . - . . .
ST. LOUIS ..... 1 0 2 . . . . . - . . .
Bender and Thomas; Hamilton and Agnew. Umpires, O'Loughlin and Ferguson.

**AMERICAN ASSOCIATION**

AT LOUISVILLE—
COLUMBUS— 0 1 0 0 . . . . . - . . .
LOUISVILLE— 0 1 1 0 . . . . . - . . .
Kimball and Smith; Powell and Clemons. Umpires, Westervelt and Irwin.
AT INDIANAPOLIS—
TOLEDO— 1 0 1 0 . . . . . - . . .
INDIANAPOLIS— 0 5 2 1 . . . . . - . . .
Gregg and Swingston; Harrington and Clark. Umpires, Johnstone and Connally.
AT MILWAUKEE—
MINNEAPOLIS— 1 7 2 . . . . . - . . .
MILWAUKEE— 2 0 0 . . . . . - . . .
Liebhardt and Smith; Dougherty, Nicholson and Marshall. Umpires, Murray and Handiboe.
AT KANSAS CITY—
ST. PAUL— 0 0 0 . . . . . - . . .
KANSAS CITY— 0 0 1 . . . . . - . . .
Karger and Ames; Covington and Ketchell. Umpires, Chill and O'Brein.

**SOUTH ATLANTIC LEAGUE**

AT SAVANNAH—
COLUMBUS— 0 1 0 4 0 2 0 . . - . . .
SAVANNAH— 0 0 0 0 0 0 2 . . - . . .
Morrow and Krebs; Poole and Geibel. Umpires, Glatts and Barr.
AT JACKSONVILLE.
CHARLESTON— 0 4 0 0 . . . . . - . . .
JACKSONVILLE— 0 0 0 0 . . . . . - . . .
Foster and Menefee; Horton and Smith. Umpire, Pender.

**INTERNATIONAL LEAGUE**

AT TORONTO—
NEWARK— 0 0 0 0 0 0 1 0 0 - 1 4 1
TORONTO— 0 0 0 0 0 0 0 0 0 0 - 0 4 1
Lee and McCarthy; Goulliat and Graham. Umpire, Mullen.
AT BUFFALO—
JERSEY CITY— 0 0 0 0 6 0 . . . . - . . .
BUFFALO— 0 0 0 0 0 0 . . . . - . . .
Davis and Sullivan; Beebe and Gowdy. Umpires, Hayes and Nallin.
AT ROCHESTER—
BALTIMORE— 0 1 0 0 . . . . . - . . .
ROCHESTER— 6 3 1 0 . . . . . - . . .
Danforth, Johnson and Egan; Martain and Blair. Umpires, Finneran and Quigley.
AT MONTREAL—
PROVIDENCE— 0 0 0 0 0 0 . . . . - . . .
MONTREAL— 0 0 0 3 0 0 . . . . - . . .
Reisgie and Onslow; McGrainer and Madden. Umpires, O'Toole and Carpenter.

## Met Touring Ireland; Wed in Los Angeles

**Wealthy Indiana Manufacturer Marries Seattle Woman Seven Years After Trip.**

LOS ANGELES, May 8.—From Erin's Isle to Sunny California—this is the widely diverging setting for a pretty romance, the last chapter of which was written early to-day, when Thomas A. Coney, a wealthy retired manufacturer of Indianapolis, Ind., and Mary E. Dwyer, of Seattle, were married by Monsignor Harnett at St. Vibiana's Cathedral.

The romance had its inception about seven years ago. Coney, traveling in Ireland for his health, met the woman he led to the altar to-day.

## Inquest Dramatic In Intensity
## Crowd Jams Small, Smoky Room
## Slain Girl's Father Weeps Softly



Miss Hattie Hall, Superintendent Leo M. Frank's stenographer, who testified to-day at the Phagan inquest.

**Jurors, Officials and Detectives Follow Testimony of Witnesses With Tense Attention.**

In a small, crowded and smoke-filled room at police headquarters, Coroner Donehoo on Thursday morning began what it is thought will be the last session of the jury impaneled to inquire into the death of Mary Phagan, strangled to death in the basement of the National Pencil Factory April 26.

The situation was tense and pregnant with possibilities. The fact that the investigation of the case is rapidly drawing to a close, coupled with the admissions of officials that new and important evidence would develop from the examination of the witnesses to-day, brought out a large and curious crowd.

At one end of the long table, heaped with notebooks and typewriters, sat Coroner Donehoo, flanked on each side by members of the jury. At the foot of the table sat the newspaper reporters and the official stenographers, four in number. Facing Coroner Donehoo and the jury sat the witness. Ranged along the wall were curious spectators, relatives of the dead girl and friends of the witnesses. Long before the inquest was called every available chair in the room was taken, and late comers ensconsed themselves on the window ledges.

**Dorsey Takes Active Part.**

Prominent among the spectators were the attorneys for Frank, Pinkerton and city detectives and county and State officials. Solicitor Hugh Dorsey sat just bebind Coroner Donehoo, and took an active part in the questioning of the witnesses. While Mr. Dorsey asked no questions himself, several times he conferred with the Coroner on the best manner in which to examine the witnesses.

Attorney Luther Rosser also occupied a seat near the Coroner, and took keen interest in the proceedings of the inquest. He did not object to any of the questions asked the witnesses that had bearing on the actions of Leo M. Frank on the day of the murder.

Ranged against the wall behind Coroner Donehoo were Detective John Black, in charge of the city investigating squad; Detective Starnes, and Detective Harry Scott of the Pinkertons. All of the officers paid close attention to the examination of the witnesses. To the left of the Coroner sat Dr. J. W. Hurt, County Physician, who examined the body, and whose testimony is awaited with considerable curiosity.

**Father a Pathetic Figure.**

J. W. Coleman, father of the dead girl, stood against the wall to the right of Coroner Donehoo, a pathetic figure in his sorrow. Mr. Coleman evinced keen interest in what was transpiring. He kept his eyes fixed constantly on the witness who sat at the foot of the long table, and his eyes filled with tears as the tragic details of the finding of the child's body were related.

The attitudes of the individual members of the jury showed their realization of the responsibility that rests upon them. Each of the six sat with his arms on the table, paying the closest attention to the statements of the witnesses. Most of the questions were asked by the Coroner, but now and then a juror would interrupt to ask the witness to make some point clearer.

The air of tense eagerness with which the jurors awaited the replies of the witnesses was communicated to those whose only interest in the case was the satisfaction of curiosity.

**Crowd Tense and Quiet.**

The crowd in the room was one of the quietest that has ever attended a session of the inquest. Save for the occasional scratching of a match or the dragging of a chair across the floor, nothing was heard but the voices of the Coroner and the witnesses.

All of the witnesses brought in were subjected to a close examination by Coroner Donehoo, and all bore the ordeal well. "Boots" Rogers, one of the policemen who found the body, was on the stand more than an hour.

**THE WEATHER.**

Forecast—Fair, not quite so warm Thursday; Friday, probably fair.

## PHAGAN INQUEST IS NEAR END; LIKELY TO GO TO JURY BY 7 P.M.

### Witnesses Are Quizzed in Detail, but Nothing Important Brought Out. Officials Say They Are Satisfied With Case as It Is Being Developed.

Leo M. Frank was ready to take the witness stand in the Phagan case when the Coroner continued the afternoon session on Thursday.

The morning session was not prolific. Nothing of consequence was developed.

Miss Hattie Hall and Herbert Schiff, chief clerk in the pencil factory, were the first witnesses at the afternoon session.

Newt Lee, the night watchman, was to follow Frank on the stand, and officials asserted that Lee would doubtless begn his concluding testimony by 4 o'clock.

It was expected that not more than six witnesses would be put up, the authorities declared, and that the inquest would be concluded before night.

The case will probably be placed in the hands of the Coroner's jury for a erdict by 7 o'clock.

Testimony along a new line will be given, it is understood, by Miss Nellie Wood, 8 Corput Street; Miss Nellie Pettis, 9 Oliver Street, and Mrs. Lilie Pettis, 9 Oliver Street. All three young women will assert that Frank sought to treat them in a familiar manner.

Another witness, a young woman, whose name the authorities refuse to divulge, will conclude the testimony. She is sick, it is asserted, but will be present wih her physician.

Newt Lee, the negro night watchman, took the stand at 4:10 o'cock.

Coroner Donehoo called for Lee immediately after Detective John Black had testified, supplementing the important testimony given by Harry Scott, of the Pinkertons.

W. W. ("Boots") Rogers, former county policeman, and Lemmie Quinn, foreman in the tipping department at the National Pencil Factory, were the principal witnesses this morning. Neither gave testimony that was materially damaging to either Leo M. Frank or Newt Lee, who are being held in connection with the crime.

Rogers was questioned closely o fthe events of the morning the crime was discovered, and told of taking the officers to the scene in his automobile. Beyond his belief that Frank appeared nervous when he was visited at his home by the detectives, Rogers had no information that appeared to point suspicion in one direction more than another.

He was sure, however, that the time clock tape on which Newt Lee, the night watchman, registered his half-hour rounds of the factory had no "misses" when it was taken from the clock by Frank that morning. Three misses were found on a tape subsequently brought to Police Headquarters.

**Quinn's Story Unchanged.**

An effort was made without avail to break down the story of Lemmie Quinn that he was at the factory and talked to Frank between 12:10 and 12:20 the Saturday afternoon of the tragedy. Coroner Donehoo tried to get Quinn to admit that he previously had told officers who interviewed him that he was not at the factory between Friday and the following Sunday.

Quinn steadfastly refused to admit that he had made a statement of the sort. He supported Frank's testimony of last Monday by insisting that he visited the factory for a few minutes and went into Frank's office.

Miss Hattie Hall, the stenographer who was at the factory office Saturday until noon, was another of the witnesses called to the stand during the forenoon. She testified as to Frank's movements while she was there.

**Frank Pale, but Calm.**

Frank was brought into the Commissioners' Room in the police station before the inquest began, but later was excused and Rogers called.

The factory superintendent was pale, but calm and collected. He whispered a few words to his counsel, Luther Z. Rosser, and smiled faintly at a remark that was made to him. He apeared to show the strain of the days since he has been in a cell.

Lee was not admitted to the room at the beginning of the hearing, but was detained in a nearby office. The night watchman seemed almost indifferent.

## *Frank of Nervous Nature; Says Superintendent Aide*

The inquest was resumed at 2:40. Only a small crowd was present.

Miss Hattie Hall, stenographer for the Pencil Company, was called.

She said she had been connected with the company since December 4.

From a pile of papers teken from the factory records, Miss Hall identified a number that were written by herself. She said she did not think she could identify Frank's writing. Miss Hall selected eight letters that she had written. She said she didn't know how long it had taken her ta write the letters.

Miss Hall looked at the cash book and the book containing the financial sheets and said there was nothing in them she had done on April 26.

**Couldn't Identify Writing.**

Coroner Donehoo did not explain his interrogation of the witness along these lines. He appeared very anxious to know just what work she had done on the day of the murder, and instructed her to be careful in identifying her own writing. Several questions were asked her regarding Frank's handwriting, but she insisted that she could not identify it.

Herbert Schiff, 38 West Fair Street, chief clerk at the Pencil Factory, was called next. He testified as follows:

Q. What do you do at the factory?
—A. Help Mr. Frank, keep the pay

# NEW EVIDENCE IN PHAGAN CASE NOT YET BROUGHT OUT; DIG CAREFULLY FOR FACTS

roll and other things.

Q. Are you familiar with Frank's handwriting?—A. Yes.

Q. Were you there Saturday, April 26?—A. No, sir.

The witness was here asked several questions relating to the business of the company.

**Examines Books and Papers.**

He was told to examine the books and papers that were shown Miss Hall, and identify Frank's handwriting. He identified several letters and acknowledgments as having been written by Frank, and also a number of entries in the order book, dated April 26.

Q. Were you at the office Monday morning?—A. Yes.

Q. What was Mr. Frank doing?—A. He wasn't there. He didn't return until about 3:30 Monday afternoon.

Q. What time does Mr. Frank get down?—A. He is usually there about 8. He is usually there when I get there.

Q. Did you see Frank Sunday?—A. I saw him in Bloomfield's with Mr. Darley and some of the other help.

**Known Frank Five Years.**

Q. Do you know Mr. Frank very well?—A. Yes.

Q. How long have you been with him?—A. Five years.

Q. Have you been close to him?—A. I guess I have been around him as much as anyone.

Q. Is he of nervous temperament?—A. Yes, he is very excitable. I would say very much so.

Q. How long would it have taken you to get up all of the data on the financial sheet which Mr. Frank did?—A. Five or six hours.

Q. How long would it have taken Mr. Frank to do it?—A. He has handled it more often and would be quicker. I would say half an hour less than it would take me.

Q. What else did Frank do?—A. Balanced the cash book.

Q. How long would that take?—A. About an hour and a half.

## *Pinkerton Detective Tells of Call From Factory Head*

Harry Scott, the Pinkerton detective who has been working on the case since the day of the crime, took the stand when Schiff concluded his testimony.

Scott testified that Frank called him up Sunday afternoon before there was any talk of his arrest and asked the Pinkertons to begin work on the case and find the slayer.

Scott testified as follows:

Q. How are you interested in the Phagan case?—A. I was retained by the National Pencil Company to find the guilty man.

Q. Who retained you?—A. I received a call from Mr. Frank and he told me what he knew about the case.

Q. Where did Frank talk to you?—A. Mr. Frank, Mr. Dailey, Mr. Schiff and I went into the private office.

Q. What did Frank say?—A. He said: "I guess you have read of the crime. We feel an interest in the matter and desire to retain the Pinkertons and try to locate the murderer."

**Tells He Is Suspected.**

Q. What else did he say?—A. He said he had been down to the police headquarters, and that Mr. Black seemed to suspect him of the crime. He told me of his movements on the day of the crime. He told me that about 12:10 Mary Phagan came into the office and drew her money, $1.20. At 12:50, he said, he went up to the fourth floor and saw Mr. White talking to Harry Denham and Arthur White. He said he left at 1:10 and went home, and returned at 3. White and Denham, Frank told me, left about 3:10, leaving him alone in the building. Newt Lee reported at 4, but was sent away. Frank left the building about 6:15, and on the way out saw Newt Lee talking to James Gantt. Mr. Frank allowed Gantt to go inside of the factory to get some shoes and told Lee to go with him. Frank said he became worried over the presence of Gannt in the building and called Lee at 7:30. Frank asked Lee if Gannt had left the building and Lee said yes. Then Frank asked Lee if everything else was all right, and Lee said yes.

Q. Did you ask Frank any questions?—A. No.

**Frank Showed Him Building.**

Q. What did Frank show you?—A. He showed me the elevator, the room where the blood and hair were found, the basement where the body was found, and also the door.

Q. Have you talked to him since?—A. I talked to him one night, with Detective Black, at headquarters, but did not try to get a statement.

Q. Did he resent any of your questions? Did any one ask you to withhold evidence?—A. Mr. Hubert Haas asked me to keep the police from getting our evidence, and I told him we'd withdraw from the case before we'd do that.

Q. Tell of the interview between Lee and Frank.—A. Mr. Black suggested that Frank talk to Lee, since he employed him, and to try to get Lee to tell all the truth of the matter.

Q. What did Frank say to Lee?—A. I don't know. They were together privately.

Q. What did Lee say?—A. Lee says that Frank didn't want to talk about the murder. Lee says he told Frank he knew the murder was committed in daytime, and Frank hung his head and said "Let's don't talk about that!"

Q. Did Frank tell you what happened at his conference with Lee?—A. No. He said he tried to get something out of Lee, but couldn't.

Other Inquest Testimony on Page 3.

## GRAND JURY TO SIFT THE EVIDENCE IN THE PHAGAN CASE WITHIN THE NEXT FEW DAYS

LATE this afternoon the police and detectives engaged on the Phagan case said they were satisfied with the progress being made before the Coroner's Jury.

Apparenty all other clews have been abandoned, and the present line of police activity would seem to center around Lee and Frank.

Whatever evidence the police have they refuse to disclose.

The entire mystery will be taken up by the Grand Jury within the next few days.

# JAP DIPLOMAT TAKES PROTEST TO BRYAN HOME

**Ambassador Shatters All Court Customs in Haste to Object to Alien Bill.**

WASHINGTON, May 8.—Disdaining the customary usages of diplomatic etiquette which provide that representatives of foreign powers shall call upon the Secretary of State at his office, Viscount Chinda, Japanese Ambassador, to-day visited Secretary Bryan at the latter's residence, and there presented to him a formal protest from Tokio against the passage of the Webb alien land law in California.

The Secretary of State returned from California shortly before noon. Fifteen minutes after he had arrived at his uptown residence the Japanese Ambassador called and asked to see Mr. Bryan.

The representatives of the Washington and the Tokio Governments were closeted together for more than half an hour, and while neither would discuss the interview, it became known that the Japanese protest against the alien land laws bill had been filed.

Secretary Bryan promised Viscount Chinda that his objections to the bill would receive full consideration at the hands of this Government and that they would be brought to the attention of the President and the Cabinet.

The Japanese representative also was assured that everything possible will be done from Washington to prevent the enactment of any law contrary to the treaty obligations of the United States, even were it necessary to carry the matter to the Supreme Court.

Secretary of State Bryan, fresh from his trip to California, where he acted in vain against the passage of the Webb alien land law bill, conferred with President Wilson to-day over the international aspect of the matter.

The Secretary informed the President that he does not think there is any use in appealing to Governor Johnson not to sign the bill or in depending upon a referendum to nullify its provisions.

The Secretary's advice to the Chief Executive was to bide his time and await the action of the courts which will be called to pass upon the constitutionality of the law.

The Secretary thinks that there are flaws in the bill which the court can use to nullify its provisions, and thereby prevent any difficulty with Japan.

It is expected that the President will telegraph Governor Johnson after the Cabinet meeting to-morow a last appeal not to sign the bill for the sake of the nation at large.

## RAILWAY TRACKS BLOWN UP TO SAVE FARMS FROM FLOOD

COLLINSTON, LA., May 8.—Traffic on the New Orleans and Northwestern Railroad is at a standstill to-day while flood waters are flowing through a quarter mile gap in its grade. Farmers blew away the embankment with dynamite last night to allow the flood an outlet when it threatened to overflow hundreds of acres of fertile lands.

## Kentuckians Would Lynch Whole Family

**Five Relatives of Slayers of Deputy U. S. Marshals Arrested Near Pikeville.**

PIKEVILLE, KY., May 8.—Cries of "lynch them" rose from the crowd that greeted five members of the Hall family and a negro who were arrested by a posse seeking the moonshine murderers of Deputy United States Marshals Sloan and Ramsey.

The two Halls and the negro, Riddle, who are charged with the murder, are still at large.

The prisoners were guarded by a heavily armed band of officers and were placed in jail.

## WOMAN SUFFRAGE BILL LIKELY TO PASS IN ILLINOIS

SPRINGFIELD, ILL., May 8.—Friends of the woman suffrage bill pending in the Illinois house to-day expressed confidence that the measure would pass the lower branch of the Legislature unamended. The Senate has passed the bill.

## Slayer, on Bail, Bids On Courthouse Work

**Elmer Darden, Serving 3 Years, Continues Business While Making Plea for New trial.**

Elmer T. Darden, released from the Tower under a supersedeas bond of $1,000 pending the hearing of his motion for a new trial on the charge of killing C. M. Goddard, of Stone Mountain, Thursday, began making estimates for marble and tile work on the interior of the new Fulton County court house. Bids will be opened May 15.

Darden was recently sentenced to three years' imprisonment on the jury's verdict of voluntary manslaughter. A recommendation was added that the penalty be light.

He urged his attorneys to file a petition for a new trial stating that he was either guilty of a more serious crime than manslaughter or guilty of nothing. The motion will be heard the last of this month.

## Robbers Get $40; Expected Big Haul

**Safe of Postoffice and Large Lumber Company Near Columbia Blown Open.**

COLUMBIA, S. C., May 8.—The postoffice at Barrs, a small station near Columbia, was robbed last night, the safe being blown open with nitroglycerin. The robbers only secured $40. The postoffice is in the store and office of the Roof Lumber Company, a large sawmill corporation. The robbers evidently thought that a large sum of money was in the safe, as is generally the case, it being several days before pay day.

The robbers made their way toward this city, pursued by the Sheriff of Lexington County and a hastily formed posse. They have not been captured. It is believed there were four men in the gang.

## Demands $10,000 for Fall on Banana Peel

**James N. Jones, 60, Sues Fidelity Fruit Company, Claiming Permanent Disability.**

James N. Jones, of 61 Stonewall Street, filed suit for $10,000 damages against the Fidelity Fruit and Produce Company in Superior Court Thursday for injuries, he said, he sustained when he slipped on a banana peel in front of their place, March 27, 1913.

Jones said in his suit that he was more than 60 years old and the injuries to his right hip had become permanent, disabling him for the remainder of his life.

C. D. Reynolds is Jones' attorney.

## Caruso With $210,000 Too Poor for Poker

**Tenor Says He Could Not Afford to Get Into Game on the Ship.**

Special Cable to The Atlanta Georgian.

PLYMOUTH, May 8.—Enrico Caruso, although it is reported that he brings $210,000 from America, refrained from card playing during the voyage on the Kaiser Wilhelm.

Asked if he won or lost at poker, the tenor laughingly said:

"I did not play. I could not afford to."

## 'Coroner's Cocktail;' Here's Recipe for It

**Chorus Girls, Champagne, Auto and Drunken Chauffeur the Ingredients—Inquest the Chaser.**

CHICAGO, May 8.—Coroner Peter M. Hoffman has a recipe for the "Coroner's cocktail." Here it is:

Mix three chorus girls with as many men and soak in champagne until midnight. Squeeze into an automobile and add a dash of joy and a drunken chauffeur. Shake well and serve at seventy miles an hour.

Chaser: Coroner's inquest.

## SLANG PHRASE IS BARRED; PUPILS SHOULD, DO WORRY

ATLANTIC CITY, N. J., May 8.—When Principal Henry F. Miller, of the high school, overheard a pupil say, "Now I lay me down to sleep, I pray the Lord my soul to keep; if I should die before I wake I should worry," he was horrified.

Notices have been posted that suspension will follow any future use of the phrase in this way.

# TECHNICALITY DELAYS FINAL TARIFF ACTION

**Democrats Seek to Avoid Going on Record on Scientific Non-Partisan Commission.**

**WASHINGTON, D. C., May 8.—Speaker Clark late to-day sustained the point of order against the Payne tariff commission amendment offered by the Republicans to the tariff bill. The Speaker held that an amendment to create the tariff commission was not germane to the bill.**

WASHINGTON, May 8.—The final roll call on the tariff bill will not be had to-day until the Speaker disposes of a knotty point of order against the Republican motion to recommit the bill.

The point of order is designed to avoid putting the Democrats on record on the question of the creation of a scientific non-partisan tariff commission.

The Underwood tariff measure repeals the duties of the Payne act, which was passed by a Republican House in 1909. It provides for an income tax on all incomes over $4,000 a year. Corporations and business concerns are taxed also.

The income tax is expected to raise an annual revenue of over $70,000,000. The average reduction in duties from the Payne law is from 40.12 per cent to 29.60.

The biggest cut has been made in the wool manufactures. The annual revenue raised by the Payne bill is $304,000,000, whereas the revenue from the Underwood bill is estimated at $266,701,900.

The Underwood bill puts boots and shoes, flour, meat, raw wool sugar and many of the necessaries of life on the free list. Big reductions are made in the cotton schedule.

In luxuries the rates have been slightly increased over the level of the Payne bill.

## Manufacturers Meet To Fight Tariff Bill.

WASHINGTON, May 8.—A conference of manufacturers and producers called by the Illinois Manufacturers' Association met here to-day to talk over the tariff situation and formulate plans for pressing forward some amendments when the Senate considers the Underwood bill.

The object of the conference as set out in a statement is to deal with the general proposition of tariff revision as it is presented in the Underwood bill, and to look particularly to the working of the paragraph of the proposed law which empowers the President to negotiate trade agreements of mutual concession with foreign countries.

The manufacturers contend that if the President is given power to negotiate concessions in tariff rates, he also is empowered to negotiate increases, if they are warranted.

## Redfield Asks $100,000 To Probe Wage Threats.

WASHINGTON, May 8.—Secretary of Commerce Redfield to-day asked President Wilson for authority to spend $100,000 in investigating claims of big industries that, if the Underwood bill becomes a law, they will be forced to reduce wages.

Secretary Redfield has designated P. J. Sheridan to make such an investigation of the pottery industry.

## Taft Offers Aid in Southern Rate Cases

**Will Act as Advisory Counsel for Railway in Chattanooga Freight Disputes.**

CINCINNATI, May 8.—Former President William H. Taft has notified the board of trustees of the Cincinnati Southern Railway that he is ready to act as advisory counsel for the railroad in the Chattanooga freight rate cases.

Taft was selected at the time the lease of the road to the Cincinnati, New Orleans and Texas Pacific, which was drafted when he was on the Federal Court bench here.

If you have anything to sell, advertise in The Sunday American, Largest circulation of any Sunday newspaper in the South.

# ANOTHER CLEW IN PHAGAN CASE IS WORTHLESS

**Pinkertons Find No Foundation for Report of Lunch Room Helper's Disappearance.**

Harry Scott, of the Pinkertons, said Thursday that the information obtained by his agency to the effect that a Greek helper in a restaurant had disappeared following the killing of Mary Phagan had proved baseless so far as he was able to determine.

"It was a blind clew," he said. "We were unable to find that any one was missing from the restaurant. Neither were we able to locate the supposedly missing person in Anniston, Ala., where our information said he was."

In discussing the alleged mysterious disappearance of one of his employees shortly after the discovery of the murder of little Mary Phagan, this morning, George Pappas, proprietor of the Busy Bee Cafe at Hunter and Forsyth Streets, said that there was no basis for any rumor involving anybody in his place.

"There was no one working in the restaurant at the time of the murder except my brother, Stamates Pappas, and myself, and, as you can see, we are both still here," he said.

**Girl Not Known There.**

"Furthermore, instead of anyone going away, we have just hired another man to wait in the cafe. He came here last Saturday and is still here.

"So far as the pencil factory and the murder of the girl is concerned I do not know anything about it at all. I didn't even know the girl by sight. Once in a while some of the girls came in here to get a little lunch, but I didn't know any of them by name and could not say positively that they worked over there at all.

"I have never been in the pencil factory but twice in my life—once on the Sunday the girl was found dead and once before that to get some dishes that had been sent over there with some lunch for one of the men at the factory."

When asked about the practice of sending lunches into the factory or the possibility of anyone in his employ getting familiar with the interior of the plant, he said that they very seldom sent anything over there, for the reason that they only had two men, and that the orders usually came at about 12 o'clock when they were too busy in the cafe to send orders out.

Pappas, telling of the movements of himself and his brother at the time of the murder, said:

"My brother left here about 7:30 o'clock in the evening to go and take a sleep, for the next day was our Easter, and we had to go to church that night and be up the greater part of the night, and he was supposed to open up the cafe in the morning.

"I closed up the place about 11:30 o'clock and went out for a little while. I came back and took a bath and dressed and at about 1 o'clock in the morning my brother came by for me and we went to the church to the Easter service.

"He came back here earlier than I did and was in the restaurant and the place was open when I reached here shortly before 8 o'clock. I had not been here long before someone came in and said that something had happened over at the pencil factory. I went outside and asked a policeman, who was standing there, what the trouble was and he told me that something had happened over at the factory that they did not understand—that a robber had been there and killed someone.

**Frank There for Cup of Coffee.**

"Later on I heard that it was a girl found dead in the place and went over to see. I went in and looked around for a few minutes and saw Mr. Frank and some of the other employees in there, but I didn't stay in there long, because they made everyone get outside.

"Of course, I don't know anything about it, and all I hope is that they will catch the man that did it."

Asked if any of the employees of the pencil company had been in his place immediately following the discovery of the body, Pappas said that Mr. Frank had been in there about 8 o'clock Sunday morning and had a cup of coffee.

**Greek Consul's Statement.**

From the Grecian Vice Consul in Atlanta, The Georgian is in receipt of the following letter, which it prints gladly in justice to a body of citizens of whom the city has always been proud:

To the Editor of The Georgian:

Referring to the article published in yesterday's Georgian that a Greek is trailed in Anniston, Ala., on suspicion that he is connected with the terrible assassination of poor Mary Phagan, I beg to express my deepest indignation, not so much for the mere fact that a Greek is suspected, as for the off-hand conclusions of the "Pinkertons" that a Greek must be the guilty party who committed this atrocious deed because the crime itself bears the style of the Mediterranean criminal.

This accusation is of such a nature and so unjust to the country I have the honor to represent that you will allow me to place a formal and strong protest against any allegation of this kind.

It is the first time that I ever heard that strangulation is common in Greece. I think that before so detrimental a statement is published you ought to have taken into consideration statistical information from the courts of Greece and not entirely rely upon the suppositions of any detective agency.

Yours very truly,
DEMETRE VAFIADES,
Vice Consul.

The article referred to was published in line with The Georgian's policy to give its readers all the news and merely as the theory of detectives.

## U. S. Men Held for Air Plot on Mexico

**Los Angeles Citizens Accused of Planning to Drop Bombs From Aeroplane on Guayamas.**

LOS ANGELES, May 8.—Federal warrants charging that eight prominent Los Angeles men had conspired to send an aeroplane to Mexico to drop bombs into the city of Guayamas were issued to-day.

The names of the men accused were withheld by the authorities.

The action follows the seizure of an aeroplane near Tucson, Ariz.

## HOUSE WILL REST AFTER TARIFF BILL IS PASSED

WASHINGTON, May 8.—A recess of the House of Representatives for three weeks, after the tariff bill has passed, to allow the selection of committees and the immediate consideration of banking and currency reform on the reassembling of the lower house, was determined on at a conference to-day by President Wilson, Representative Oscar Underwood and A. Mitchell Palmer.


**The American-Georgian Pony Contest Vote Coupons**

Hearst's Sunday American and Atlanta Georgian
PONY CONTEST VOTE COUPON, THURSDAY, MAY 8, 1913
GOOD FOR 5 VOTES
Voted for .....
Address .....
Voted by .....
CARRIERS' AND AGENTS' BALLOT.

Hearst's Sunday American and Atlanta Georgian
PONY CONTEST VOTE COUPON, THURSDAY, MAY 8, 1913
GOOD FOR 5 VOTES
Voted for .....
Address .....
Voted by .....
SCHOOL BOYS' AND GIRLS' BALLOT.

**USE OF CALOMEL PRACTICALLY STOPPED**

Dangerous Drug Giving Way for Safer, More Reliable Remedy.

Hundreds of people in this vicinity alone have stopped the use of dangerous calomel when their liver is acting slowly, and take Dodson's Liver Tone instead.

Dodson's Liver Tone is always safe and has none of the bad aftereffects which so often follow the use of calomel. It is a pleasant-tasting vegetable liquid that starts the liver gently and surely, and relieves constipation and billousness and causes no restriction of habit or diet.

Many preparations have sprung up that imitate the claims made for Dodson's Liver Tone, but remember Dodson's Liver Tone is the tried and tested remedy that has proved such a good medicine and is so satisfactory to every user—is the reason these imitations are on the market.

Dodson's Liver Tone cannot hurt anyone, and if it fails to do all that is claimed for it all druggists who sell it will give your money back with a smile.

*Next week*, Beautiful Bedding Plants, *3c each.* Atlanta Floral Co., *555 E. Fair Street.*

ATLANTA THEATER
Matinees Mon., Wed. and Sat.
25c
Nights 15c to 50c
ALL THIS WEEK
Miss BILLY LONG Company
The Girl From Out Yonder
NEXT WEEK—"Are You a Mason?"
Seats Now

FORSYTH Mat. To-day To-night at 8:30
Here for the First Time
GUS EDWARDS' KID KABARET
With 15 Jolly Singing Kids
BELLE STORY, Singing Star
Williams, Thompson & Copeland
Hart's Six Steppers, Riesner and Gores, and others.
NEXT WEEK
PAUL DICKEY
Famous Football Star in a Sketch

**Every Woman**
is interested and should know about the wonderful
Marvel Whirling Spray Douche
Ask your druggist for it. If he cannot supply the MARVEL, accept no other, but send stamp for book.
Marvel Co., 44 E. 23d St., N.Y.

**RESINOL STOPS SKIN TORMENTS**

How This Wonderful Ointment Ends Itching and Heals Skin Eruptions.

No matter how long you have been tortured and disfigured by itching, burning, raw or scaly skin humors, just put a little of that soothing, antiseptic Resinol Ointment on the sores and the suffering stops right there! Healing begins that very minute, and your skin gets well so quickly you feel ashamed of the money you threw away on useless, tedious treatments.

Wherever drugs are sold, you can be just as sure of finding Resinol Ointment as court-plaster or a toothbrush. This is because doctors have prescribed it so regularly for the last eighteen years that every druggist knows he must keep it constantly in stock. It comes in opal jars, for fifty cents and one dollar, or you can try it at our expense. Write to-day to Dept. 18-S, Resinol, Baltimore, Md., for a sample of Resinol Ointment and a miniature cake of Resinol Soap.

EST 1870 TRADE MARK HAWKES GLASSES

**THE DAY OF SPECIALISTS**

There recently appeared in an Atlanta paper a splendid editorial on the "Powers of Concentration." It told of the wonderful things that can be accomplished by sticking to one thing—to a finish; and you know it to be true—that if you start out to do a thing, backed by courage and determination, you'll get it done; and when you get it done, you'll be a specialist at that one thing.

We've been sticking to one thing for fifty years; plugging along, studying and learning every point that would add to our efficiency as opticians. For fifty years we have been examining eyes and fitting glasses and we are pretty sure we are able to properly handle the most difficult cases requiring the use of glasses. You get the direct benefit of all these years of experience. Come in and talk to us about your eyes.

**A. K. Hawkes Co.**
OPTICIANS
14 WHITEHALL

**WE SELL FRIDAY**




2½ Cents LOAF

CASH GROCERY CO.
118 and 120 Whitehall.

White City Park Now Open

**A NEAT, CONSERVATIVE SUIT STYLE**

It's the "KNICKERBOCKER" a Recent Model by Alfred Benjamin & Co., America's Foremost Tailors

This is a model that is certain to win favor with men of dignified taste and with those who can have but few suits and, therefore, must confine their selections to the more conservative cuts and patterns.

The coat is of the three-button style and is made without a vent. The vest is medium high cut, and the trousers, which are straight enough to be stylish, may be had with or without cuffs.

You couldn't select a more serviceable suit for

Twenty-Seven Fifty

**Carlton Shoe & Clothing Company**

Thirty-Six Whitehall



# Testimony at Early Session of Phagan Inquest

## Rogers Tells What Police Found at the Factory

### Frank's Stenographer and Girl Employee of Pencil Company Also on Stand.

Following is the testimony of the early witnesses at the Phagan inquest today:

W. W. Rogers was the first witness. He lives at 104 McDonough Road, and operates an automobile for himself. He said he took a party of officers to the National Pencil plant at five minutes past 3 o'clock Sunday morning, April 27.

He corroborated statements of officers regarding the finding of Mary Phagan's body and the notes beside it, and of the body being face downward.

Q. Who telephoned Frank of the murder?—A. Starnes called him and asked him to come to the factory.

Q. How long were you in front of the plant before you were let in?—A. Two or three minutes.

Q. Did you hear him coming?—A. We saw him coming down the steps with a lantern.

Q. What did he say?—A. She's in the basement, white folks.

Q. Was he excited?—A. No, he answered questions coolly.

Q. What did he say when you went downstairs?—A. He thought at first it was something the boys had placed there to frighten him.

Q. How did he say he found the body?—A. On her face.

Q. How did you find it?—A. On her face.

Q. Do you remember any other questions asked him?—A. Yes, but he talked in a straight way.

Q. Who went back upstairs with Lee and Anderson after Lee had been placed under arrest?—A. No one else.

Q. Where did they go?—A. Into office, where Anderson attempted to get Frank over the phone.

**Lee Was Not Excited.**

Q. Was Lee excited then?—A. No.

Q. What else did you find?—A. We looked all over the place for her hat and shoe. Then Sergeant Brown and myself walked out the back door and down the alley. When we came back I went out on McDonough Road in my machine and got Miss Grace Hicks, who, I knew, worked at the pencil factory. I brought her to town about 5:30 or 5:45. She told us who the girl was.

Q. Did you ever get in touch with Frank while in the office?—A. After I got back with the young lady Mr. Starnes called Frank again and got him. That was a little after 6. It took about five minutes for me to go out to his house.

Q. Who answered the door?—A. Mrs. Frank.

Q. Was Frank there?—A. He was standing in the hall behind the curtains. He was dressed, with the exception of collar, coat and hat. He asked Black what was the matter and Black did not answer, but told him he had better put on his clothes and go to town with us. Frank was hoarse and Black suggested that a drink might do him good. Mrs. Frank went upstairs to see if there was any whisky in the house, but did not find any.

**Says Frank Was Nervous.**

Q. Was he well groomed?—A. Yes: I noticed particularly that he had on a clean white pleated-bosom shirt. He was nervous, and moved about very nervously.

Q. How do you know he was nervous?—A. By the questions he asked. He asked if anything had happened at the factory and when Black did not reply he asked if the watchman had found anything unusual. Black did not answer them, and he asked if the watchman had called him, and when we did not answer he said that he dreamed the night watchman called him about daybreak. He struck me as being highly nervous.

Q. What did you talk about on the way to town?—A. Black asked him if he knew Mary Phagan and he asked if she worked at the factory. Said he did not know whether he knew her or not.

Q. Where did you go?—A. To the undertaking establishment.

Q. Did Frank see the body?—A. No.

Q. Where did he go?—A. When we went into the room the undertaker turned the child's head and Frank sidestepped into a toilet.

Q. Was Frank trembling?—A. I did not notice that he was.

Q. What questions were asked?—A. He asked us the girl's name and we told him Mary Phagan and asked if he knew her. He said he would have to look on the payroll to find out. We went around to the factory. He opened the safe and got out his books.

Q. Who was in the factory?—A. Several officers and Mr. Darley, the foreman, went in just ahead of us.

**Tells When She Was Paid.**

Q. What did Frank do?—A. He looked in his books, ran his finger down a column and said: "Yes, she was here." Then he said: "Yes, she was paid off yesterday. I can tell you just when. The stenographer and office boy left at 12 o'clock and she came in here—let's see, I can tell you the exact time—it was 10 minutes past 12. I paid her $1.20." Frank looked nervous and asked if anyone had found the envelope; that it must be around "there somewhere."

Q. Did you take Frank into the basement?—A. Yes, we went down. Frank ran the elevator.

Q. Did he say anything about the negro running the elevator?—A. Yes, he was asked if the negro ever ran it, and he said no.

Q. Had you noticed the elevator before?—A. No, except when we first went into the basement.

Q. Where was it?—A. Above us.



"Boots" Rogers, former county policeman who drove the police to the Pencil Factory when the first news of the Phagan slaying reached headquarters.

Q. Did you inspect the shaft then?—A. Yes.

Q. Did you see anything?—A. No, but I did not have a flashlight.

Q. Was anything found there later?—A. Yes, a parasol.

Q. Did you make a close inspection when Frank went into the basement?—A. No, we just took a casual look around.

Q. When did you see parasol, hat and shoe?—A. I did not see them until nearly 7 o'clock. The officers had them upstairs.

**Frank Inspected Building.**

Q. Did Frank inspect rest of the building?—A. Yes, and Chief Lanford and Frank, with several officers, went to the other floors and left the negro with me.

Q. Did Frank come back into the office?—A. Yes, he came in twice while I was there with the negro. He spoke to Lee once, shook his head and said "Too bad."

Q. Did you notice the clock?—A. Yes. Frank and Darley were out there by the clock, and Frank said "I guess I had better change the clock." He opened it, took out the slip and placed it by the clock while he went into the office to get another slip. He then called to one of us and I held the lever up and found a pencil sticking in hole. Frank asked Lee what the pencil was doing there. Lee said he put it there so he could be sure of hitting his number. Then Frank locked the box with a key. He had opened it with a key.

Q. What was done with the slip taken out?—A. Frank dated it and took it into his office.

Q. What date did he put on the slip?—A. I think it was April 26; I'm not sure.

Rogers said he looked at the slip and the first punch was at 6:30 and last at 2:30. There were no misses, he said.

Q. Where was the slip taken?—A. Frank took it into the office and put it on file.

Q. Did Chief Lanford take it away?—A. Not then; he may have got it later in the day.

Q. Are you sure there were no misses on the slip?—A. I would have noticed if there were.

Q. Did Darley and Frank have any conversation while on the way to the station house after that?—A. Not that I remember. I was driving the car and Frank was seated in Darley's lap.

Q. Was Frank still nervous?—A. Yes. He still wanted a cup of coffee. He had been anxious all morning to get a cup of coffee. Several times he had asked Chief Lanford if he could spare him to go and get a cup of coffee.

**Frank Wrote Nervously.**

Q. What was done at the station house?—A. When we got there the officers were having Newt Lee write for them.

Q. Did he look nervous?—A. No, he was writing what they told him.

Q. Did they have Frank write?—A. Yes.

Q. Was he nervous?—A. Yes, his hand was shaking.

Rogers was excused and Lemmie Quinn, foreman of the metal department, was called.

# Quinn, Foreman Over Slain Girl, Tells of Seeing Frank

L. A. Quinn, foreman of the department of the pencil factory in which Mary Phagan worked, testified as follows:

Q. What is your business?—A. Machinist.

Q. Did you know Mary Phagan?—A. Yes.

Q. What is your department?—A. Metal department.

Q. What department was she in?—A. Same.

Q. When did you see Mary Phagan last?—A. The Monday before the murder.

Q. Do you know her associates?—A. I know some who talked with her—girls.

Q. Any boys in that department?—A. Henry Smith and John Ramey.

Q. Were they thrown together?—A. All were working in the same room.

Q. When did you leave the factory?—A. Friday.

Q. When were you to return?—A. Monday morning.

Q. What time did you arise Saturday morning?—A. 7 a. m.

Q. Where did you go?—A. My wife and I went uptown and had baby's picture made. We left home at 9:30 and got to the photographer's at 10 We then came down Whitehall and stopped in the Globe Clothing store and talked to friends, and then came on down Whitehall Street and stopped at a meat market. We were there about five minutes. Then we went to a soda fountain and then home. We reached home at 11:15 and left again at 11:45, and I went to a meat market. I went from there to a soda fountain at Benjamin's Pharmacy and bought two cigars. It was a few moments after 12 then. Then I went to the National Pencil Company.

Q. What did you go for?—A. To speak to Mr. Shiff.

Q. Did you see Mary Phagan?—A. No.

Q. What time was it when you went to the factory?—A. About 12:20.

Q. Are you sure it was not after 12 when you left your home?—A. Yes.

Q. How long were you at the meat market?—About ten minutes.

Q. What part of the factory did you go to?—A. To the office.

Q. Who was there?—A. Mr. Frank.

Q. Anyone else?—A. No.

**Spoke to Frank.**

Q. What did you say?—A. Good morning, Mr. Frank.

Q. How long were you in there?—A. About two minutes.

Q. Do you know the exact time?—A. It was between 12:15 and 12:30.

Q. Could it have been as late as 12:30?—A. No.

Q. How do you know?—A. I was at another place at 12:30.

Q. Where did you go then?—A. Outside the factory.

Q. Whom did you meet?—A Mr. Malsby.

Q. What did he say?—A. He said that the girls—meaning Mrs. Freeman and Miss Corinthia Hall—were in the restaurant.

Q. What restaurant did he mean?—A. "Busy Bee' Cafe, at Hunter and Forsyth Streets.

Q. What did you do then?—A. I went to the restaurant.

**Went to Pool Hall Then.**

Q. Who was there?—A. Miss. Hall and Mrs. Freeman.

Q. How long were you in the cafe?—A. About two minutes; they came out with me.

Q. Where did they go?—A. To Malsby's to use the phone.

Q. Where did you go?—A. DeToro Brothers' pool parlors.

Q. What time was it?—A. 12:30.

Q. How long were you there?—A. Till 1:15.

Q. How long does it takes you to walk to the factory from your home?—A. Between twelve and fifteen minutes.

Q. Where did you go when you left the poolroom?—A. To Atlanta Theater.

**Describes Franks' Attire.**

Q. Who is John Rainey?—A. I don't know; only he operates a machine in my department.

Q. What time did you get to the Atlanta Theater?—A. About 1:20.

Q. How was Frank dressed when you were in the factory?—A. Wore brown suit.

Q. Who did you talk to on Sunday?—A. Mr. Darley and Mr. Montague.

Q. What time?—A. 9:30.

Q. Where did you go?—A. We took a lantern and went into the basement.

Q. Did you see Frank on Sunday?—A. I saw him at Bloomfield's Sunday afternoon.

Q. How was he dressed?—A. I think he wore a black or a blue suit.

Q. What did he say?—A. Nothing except hello.

Q. Did you tell any of the officers that you had not been at the factory since Friday?—A. No.

Q. You didn't tell Officer Payne?—A. No.

Q. You didn't tell Detective Starnes?—A. No.

**Refreshed Frank's Memory.**

Q. How was Frank dressed on Monday?—A. I think he wore a brown suit.

Q. What is the name of the white substance kept in the barrel in the factory?—A. Haskoline.

Q. Did you talk to Frank about your being in the office on Saturday?—A. I refreshed his memory of my being there.

Q. When?—A. I don't remember the exact date. It was after he had been locked up.

Q. How did you refresh his memory?—A. We were discussing the supposition of the girl having never left the factory. I told him: "Why I was there Saturday after the time you say Mary Phagan was." He said he remembered me being there, but wasn't sure of the time. I told him what time it was and he said he would tell his lawyers. I told him I did not want to be drawn into the case, but if it would help him I would do so.

**Questioned of Talk With Girl.**

Q. Were you alone with Frank when you talked of this?—A. Yes.

The witness was questioned closely regarding any conversation he might have had with Grace Jones, one of the girls working at the factory. He denied having discussed the murder with her at all, or having made the remark that he had not been at the factory on Saturday.

Q. Did you go out to the Colemans' home after the murder?—A. Yes.

Q. Did you discuss with them about Frank having fixed the machines?—A. No.

Q. Is there a man working at the place named Barrett?—A. Yes.

Q. Did you tell him you were there on Saturday?—A. No.

Q. Who was the first person you told you had been there on Saturday?—A. I told my father I had been there.

Q. Did you ever tell an officer?—A. Yes, Chief Lanford.

Q. You said that you had very little to do at the factory and came down to see Frank?—A. Yes, I was down there three or four hours a day for several days.

**Tells How He Is Paid.**

Q. Did your pay go on while you were here?—A. Yes.

Q. Have you been off at other times?—A. Yes.

Q. Did you receive full pay?—A. Ever since I have been foreman.

Q. Do you get paid by hour, day or week?—A. Week.

Q. Are you sure you had never told any officer of this before telling Frank?—A. Yes.

Q. Why did you just tell him?—A. Well, I knew he wouldn't question me three or four hours like the officers would.

Questioned as to his duty toward solving the mystery, witness said he thought if the officers were making a thorough investigation they would certainly question him, as he was foreman of the metal department.

"I knew they had three or four men locked up," he said, "and as I had been in the building they might lock me up, too."

# Stenographer in Factory Office on Witness Stand

Miss Hattie Hall, the stenographer who worked at the National Pencil Factory Saturday morning, April 26, testified as follows:

She lives at 69 Luckie Street and works for the National Pencil Company, in Montag Bros.' office. Saturday morning, April 26, she went to Montag Bros.' office on Nelson Street, arriving there at approximately 8 o'clock. She left there between 10:30 and 11. She had talked with Frank over the phone several times during the morning.

"The regular stenographer at the plant was off, I think on account of sickness," she said, "and I went over to the pencil factory to help Frank out. My work there consisted of acknowledging orders and writing some letters."

Q. How long would it take to acknowledge one order?—A. I don't know exactly.

Q. Would it take as long as a minute?—A. Not over that, if that long.

Q. Did you do any other work?—A. Wrote some letters, about ten or twelve, I think.

Q. Did you see Holloway there Saturday morning?—A. I don't remember.

Q. Would you have seen him by the clock?—A. I don't know; I am nearsighted.

**Tells of Callers at Office.**

Q. Were there any people there during the morning?—A. Yes.

Q. Who were they?—A. Two men came in to see about some trouble their boys, who worked there, had gotten in. A woman, who was the wife of one of the employees, came up to see her husband, who was up there, and two young ladies, one who had just been married a few days, came up and drew their pay.

Q. How long did it take you to write the letters?—A. I don't remember.

Q. How long does it take you to write a page on a typewriter?—A. I don't know.

Q. Did you make carbons of those letters?—A. Yes.

Q. Can they be identified?—A. Yes, they have my initials on them.

Q. What time did you leave the office?—A. About 12 o'clock. I remember that I forgot my umbrella and went back to get it. As I was going out again I heard the 12 o'clock whistle blow.

**Frank Busy When She Left.**

Q. Was Frank busy?—A. Yes, the work was behind.

Q. Were you in the inner office with Mr. Frank except when he was dictating to you?—A. I don't remember.

Q. Was he working in there?—A. He was quiet, and I judged that he was busy.

Q. Did Frank make any remark that some of the employees had failed to get their pay on Friday?—A. I do not recall him making any such remark.

Q. Did you hear him talk to anyone about the amount of pay due?—A. No. I heard him talking to the office boy about the amount of postage Frank thought was due him.

Q. Did you see him working on the financial sheet?—A. I do not remember.

Q. Did he say anything about his work?—A. Yes; he said he had lots of work to do.

Q. Was Darley there at all?—A. No.

The witness then was excused, and told to return at 2:30 o'clock.

# Girl Employe on Fourth Floor of Factory Saturday

Miss Corinthia Hall, one of the employees at the National Pencil factory, was a witness. She lives near Kirkwood, at 19 Weatherby Street, and has worked at the factory for three years. She knew Mary Phagan.

Miss Hall was at the factory at 11:45 Saturday, April 26. She went to get another girl's coat. She went to the fourth floor and stopped in at the office and asked Mr. Frank if she could go to the fourth floor. She was accompanied by a young woman who had recently married and whose coat they were after. They saw a woman on the fourth floor. It was May Barrett. They also saw a young woman stenographer in Frank's office, and Arthur White's wife in the office. White was on the fourth floor with Harry Denham and Miss Barrett.

Q. Did you see any sacks on fourth floor?—A. No.

Q. What was Miss Barrett doing?—A. She was talking to Arthur White.

Q. Does she work on that floor?—A. Yes.

Q. Did you speak to her?—A. No. I was in a hurry.

Q. You are sure you did not see her with any sacks?—A. Yes.

Q. Do you know A. P. Hayes?—A. I know one Mr. Hayes.

Q. Did you tell him you had seen May Barrett on the fourth floor with some sacks, and when you asked her what she was going to do with them that she looked confused?—A. No.

Q. Where did you go when you left the office?—A. I went to Alabama and Forsyth Streets and used a telephone; then went to the Busy Bee Cafe at Hunter and Forsyth and got a cup of coffee and a sandwich.

Q. How long were you there?—A. I can't remember exactly.

Q. Did any of the factory employees come in while you were there?—A. Lemmie Quinn.

Q. What time was it when he came in?—A. About 12:30.

Q. What time was it when you left the factory?—A. Quarter to 12. I looked at the clock when I came down.

Q. Were you eating when Quinn came in?—A. No; we were waiting while a waiter went out to get a five-dollar bill changed.

Q. Did Quinn make any change for you?—A. Yes, he gave me some paper money for some silver.

Q. How long did Quinn remain there?—A. Just a minute or two.

Q. Where did he go after you left restaurant?—A. We left him talking to some men on the sidewalk.

Q. Did you see Mary Phagan that day?—A. No.

Q. Did you see any other employees that day?—A. We met Mr. Holloway coming away from the factory and he told us Mr. Frank was there and would let us in to get the coat.

Q. Did Mr. Frank know Mary Phagan?—A. Not that I know of.

Q. Did he show any familiarity with any of the girls there?—A. No.

# DIDN'T SEE GIRL LATE SATURDAY, HE ADMITS

J. L. Watkins, who testified that he saw Mary Phagan Saturday afternoon, April 26, between 4 and 5 o'clock, was called to the witness stand.

He was accompanied to the inquest by a girl, Daisy Brown, who he said was the girl he mistook for Mary Phagan.

He said he became convinced of his mistake when detectives came out to his place and had Daisy Brown to dress as she was Saturday afternoon. Then he discovered, he said, that she was the girl he had mistaken for Mary Phagan.

Daisy Brown was placed on the stand and testified that she had passed along Bellwood Avenue at that time Saturday, April 26.

She said she knew Mary Phagan, but could not understand how Watkins had mistaken her for Mary Phagan, as Mary was a little shorter and heavier.

## Italy and Austria Map Albanian Rule

### Charter Is Drafted Creating Departments of Government—King Not Yet Chosen.

Special Cable to The Atlanta Georgian.

VIENNA, May 8.—Austria and Italy have taken upon themselves the task of constructing a government for Albania, which soon is to become autonomous.

A charter has been drafted, embodying the creation of necessary branches of government. Among them are the constitution of a national gendarmerie, the creation of a fiscal system, an agreement as to the size of the first national loan, the institution of a judicial system and a scheme for the building of harbors and public highways.

As yet no king has been chosen, the Duc DeMontpensier having refused an offer to rule the country.

**Powers' Troops in Scutari.**

BERLIN, May 8.—International troops, representing Austria, Italy, France and Germany, to-day took possession of Scutari, according to a telegram received from Cataro. The actual giving up of Scutari to-day by the Montenegrins puts an end to an incident which, for over a fortnight, threatened to plunge Europe into war.

## Napoleon's Palace Impresses Alfonso

### Spanish King and French President Witness Troop Review at Fountainebleau, Emperor's Old Home.

Special Cable to The Atlanta Georgian.

PARIS, May 8.—King Alfonso of Spain and President Poincare of France, accompanied by a brilliant suite, went to Fontainebleau to-day, where they witnessed maneuvers and target practice by the flower of the French army.

Afterward the Spanish King was conducted to the apartments in the Fontainebleau Palace, once occupied by Napoleon, and was much impressed as he viewed the articles once touched by the hand of the conqueror. Luncheon was served in the Henry II gallery.

The Parisian press to-day expressed the opinion that Spain soon will become an ally of France, England and Russia.

## Cannon's Card Table Auctioned Off for $16

### Gas Lamp, Which Cast Its Rays on Many Notable Players, Brings $1.25.

WASHINGTON, May 8.—The card table of former Speaker Cannon, around which many notable statesmen have met in games of chance and skill, yesterday went under the auctioneer's hammer for $16, and the gas lamp which shed its rays upon those who sat around the board brought $1.25.

The sale was attended by about 200 persons, many of them wives of men prominent in official life, who sought articles as souvenirs. The house the legislator occupied during his long residence here will be used as a boarding house.

## With a New Knee, Girl Quits Crutches

### Unusual Bone-Grafting Operation for Tuberculosis Joint Proves Successful.

PHILADEPHIA, May 7.—Through a discovery of Dr. Alexis Carrell, of the Rockefeller Institute, the surgeons at the Methodist Hospital in this city have enabled Anna De Larenzo, 15 years old, to throw away her crutches and recover from a congenital tuberculous knee joint.

Dr. Walter G. Elmer grafted a new bone in place of the tubercular substance. He made a new joint by making a new point of contact between the two upper and lower bones. The knee is now as pliable as though the child had never been treated as an incurable.

## Greece Swept by Terrific Storms

### Warship and Transport Driven Ashore—Many Buildings Destroyed.

Special Cable to The Atlanta Georgian.

ATHENS, May 8.—Terrific storms are raging over the coast of Greece. Many ships, including a man-of-war, have been driven ashore and a number of buildings have been destroyed. It is feared that the loss of life will be heavy.

Three Greek bluejackets were drowned when the transport Yperokhi was driven ashore. Several soldiers are missing.

The warship Penlos was blown against the Piraeus quay and her bow plates were smashed.

# WHITEHALL STREET GRADING ASSURED

### Committee of Property Owners Declare Opposition to Plan Is Fast Vanishing.

Opposition to regrading Whitehall Street between Trinity Avenue and Forsyth Street is fast vanishing, and the success of the big undertaking is now assured, according to a report from the committee of property owners.

Robert R. Otis, chairman, who, with others, has made an investigation and worked out the details of the scheme, said Thursday:

"We now have everything in good shape and the improvement of Whitehall Street is certain. The small opposition to the big improvement which cropped out at first because the plan was not thoroughly understood is fast disappearing."

It is the contention of property owners backing the scheme that regrading will open up that portion of Whitehall for retail trade and that both lots and store houses will be greatly enhanced in value.

# JUNE TO SEE EARLY CLOSING OF SHOPS

### Largest Stores Decide to Start Half-Holidays for Employees Sooner This Year.

Saturday half-holidays in the big stores of Atlanta will begin earlier this year than ever before.

The managers of six of the largest shops brought joy to the hearts of their employees when they decided to a meeting Thursday morning to begin the early closing the first Saturday in June. Half-holidays will continue until September 13, the second Saturday of the month.

The stores represented at the conference were those of J. M. High, Keely Company, Chamberlin-Johnson-DuBose Company, J. P. Allen & Co., Davison-Paxon-Stokes Company and M. Rich & Bros. Co.

**If you have anything to sell advertise in The Sunday American. Largest circulation of any Sunday newspaper in the South.**

# *A Modern Invention--- A Recipe for Happiness*

By EVELYN WREN.

Would you like my recipe for happiness? Here it is:

When weary, when anxious, when almost desperate because of the trials of the day, I do not sit down and bewail my fate—I go to a moving picture show.

Because I often reach the little crises of anxiety and resort to this most efficient remedy, I have grown gradually and unconsciously to be quite a critic. It has become a real responsibility, for I feel, if I say that a certain picture show is good, that a certain number of my friends immediately plan to visit it.

I love the "movies." I enjoy the talent and triumphs of the actors and have learned to regard them as my friends. I appreciate what they have done for me in making my dark days bright. I like the glimpses into untraveled roads which help me in my daily life.

Now, you are going to listen to me, I am sure, when I tell you what I have seen to-day. You won't believe it at first, unless you were fortunate enough to go too.

I have seen moving pictures that talk at the Savoy Theater. "Of course," you will say, "they all talk." No, you are wrong, for this is not a lip-reading contest, but real, loud words which even a child would understand.

The pretty picture I saw was like a miniature Grand Opera, a bit of the prettiest part of an idyllic act. To the grace and charm of the thespian participants were added the marvelous words issuing from their lips.

It was almost unbelievable. I rubbed my eyes and tried to persuade myself that I was not indulging in a remarkably pleasant dream. It was a realistic dream, just as are so many, and the entering of the Savoy Theater was but the memory of many happy little rests. Then, so I theorized, my dream had become fantastic, as dreams will do no matter how practically, they begin.

I felt like Alice in Wonderland, to whom all sorts of strange things happened most plausibly. I had even determined to ask the lady who sat next to me whether she were only a dream or real. Then I thought I had best wait, for I must soon awake.

The awakening did not come until I had the very nicest time imaginable listening to the pictures talk. Then I began to enjoy the other films and stayed until the talking pictures appeared again. Then I rushed to see Mr. Jackson, manager of the Savoy Theater.

He was glad to tell me about this new invention. I did not endeavor to learn how the lips of the performers and the words which they uttered were kept in perfect unison. I was only anxious to learn "When?" "Twice a week," was the reply, and I have made another mental note in my happiness book.

That means new talking films every Monday and Thursday. But if you wish to see the charming one which aroused my enthusiasm you may see it to-morrow. Each and every day the Savoy Theater will show these wonderful pictures.

We are accustomed to almost miraculous inventions and to the unusual. We feel almost disturbed if we are surprised out of our indifference. Sometimes we even feign indifference, so afraid are we that we may show appreciation.

Don't do this. Visit the Savoy Theater at once and learn to live and to enjoy. Let your suppressed enthusiasm know no bounds when you see the product of master minds, the stories which are told so artistically as to seem simple, wherein is the highest art.




**French Fried Potatoes**

To be good must be nicely browned and crisp. To make them best you must have piping hot fat—so hot that most lards and compounds would scorch and color.

**Swift's Silver-Leaf Lard**

is ideal for frying. You can heat it up to the high degree that gives best results, and it will still be clear enough to fry doughnuts, fritters and other delicate foods.

Silver-Leaf Lard is economical because it can be used many times. It is clean and wholesome. Put up in tight covered, new tin pails, under Government supervision.

Use it for frying and for shortening. You will like it.

Swift & Company
U. S. A.

At Your Dealers

**HAVE YOU SORE GUMS OR LOOSE TEETH?**

A prominent dentist, after years of experience, has found a home remedy that will cure Riggs' disease, bleeding, inflamed and spongy gums, and tighten loose teeth by rinsing the mouth.

Probably you have not enjoyed eating for some time. Get a bottle of STYP-STRING-ANT and that disease of the gums and teeth will be cured; therefore, aiding digestion. 50c bottle at all druggists, or parcel post, 55c in stamps. DeLamater-Lawrence Drug Company, wholesale distributors.

**LET THE TRAVELERS BE YOUR SANTA**

**150,000 People Have Joined The Christmas Saving Club**

**2,000 Atlantans Have Already Joined**

There is still time for YOU to become a member.

This Saving Plan has been thoroughly tested out. It is based on sound banking principles.

It is a special service that some of the greatest banks of the East render to their customers; it is a service we will take pleasure in rendering YOU.

Why not join today? A nickel starts you.

**Travelers Bank & Trust Co.**

Peachtree at Walton — Branch: 297 Marietta St.



**New York Dental Offices**

28½ and 32½ PEACHTREE STREET.
Over the Bonita Theater and Zakas' Bakery.

**Gold Crowns . . . $3.00**
**Bridge Work . . . $4.00**

All Other Work at Reasonable Prices.


## White City Park Now Open

# SUFFRAGETTE BOMB TERROR REIGN GROWS

## Whole London Suburb Imperiled by Infernal Machine Bearing "Votes for Women" Label.

Special Cable to The Atlanta Georgian.

LONDON, May 8.—A bomb with a lighted fuse and two detonators attached was found to-day outside of a jeweler's establishment in Tottenham, a suburb of London. It was discovered just in time to prevent a disastrous explosion.

"Votes for women" was painted on the outside of the infernal machine, showing that militant suffragettes were responsible for the attempted outrage.

Dr. Wherry, father of one of the militant suffragette leders, Miss Olive Wherry, alias Hocken, was arraigned in the high court and fined $250 for contempt of court, because he tried to prevent the police from serving a warrant on his daughter.

Miss Wherry is an art student. It was in her studio that the "suffragettes' arsenal," comprising explosives, hammers, implements for incendiarism and other tools used in nefarious practices, was discovered.

Great crowds gathered outside of Bow Street Court during the morning for the resumption of the trial of the militant leaders, who were arrested last week during the raid on the offices of the Women's Social and Political Union in Kingsway.

The trial of the militant leaders had not been under way long before Mrs. Flora Drummond, known as General Drummond for her militant propensities, collapsed in the prisoners' dock. She has been in jail for a week and has refused to eat.

The prosecution of the militant leaders was conducted by Archibald Bodkin. He brought out that the militant suffragettes were conspiring to gain entrance to the House of Lords by accepting positions as typists and clerks. Their purpose was either to interrupt the proceedings or blow up the Parliament building, he said.

# Peace Conference Is Called by Swiss

## Arrange Franco-German Debate on Policies—Marks New Era in International Affairs.

Special Cable to The Atlanta Georgian.

PARIS, May 8.—More than 400 members of the French and German Parliaments are expected to meet in Berne next Sunday and Monday in response to an invitation from the Swiss Parliament to discuss amicably the political questions of the day and especially armaments and the future of Alsace-Lorraine.

This is probably the first event of the kind in the history of the world, and it is hoped that it will mark a new era in international affairs.

The meeting is all the more extraordinary because it comes at a time of unusual tension when the Chauvinists in both countries are shouting their loudest.

# Legless Hero Wins $20,000 and Will Wed

## Philadelphia Youth Saved Another as He Lay Crushed Under Crane.

PHILADELPHIA, May 8.—The Supreme Court of Pennsylvania has affirmed the decision of the lower court awarding $20,000 to Carl Edsberg, 21 years old, who saved the life of a fellow mechanic at Baldwin's Locomotive Works, after he himself lay crushed under a ten-ton steam crane.

When Edsberg was crushed and wedged under the crane, fellow workmen went to his assistance. One of them fainted at the sight and toppled off the girder 70 feet above ground. Edsberg, still conscious, grasped at the falling man and held him until others came. He lost both legs.

When he receives his reward Edsberg will marry his fiance, who came from Sweden when she learned of his accident.

## FIRST WEBB LAW CASES BEFORE VALDOSTA COURT

VALDOSTA, GA., May 8.—The first case to come before the United States Commissioner here under the Webb law placing interstate liquor shipments under Federal jurisdiction was heard by Commissioner O. M. Franklin when Ed Farnell, a young white farmer living near Whigham, and Street Moore, a negro, were charged with stealing a cask of beer from the express office at Whigham. They were bound over to the next term of the Federal Court here under bonds of $250 each.

## JEWISH ALLIANCE TO HEAR AN ADDRESS ON PALESTINE

Mme. Bella Pevsner, noted lecturer of Jaffa, Palestine, who has been making a tour of this country and the South, will deliver an address at the Jewish Educational Alliance Sunday evening, May 11, at 8 o'clock.

Mme. Pevsner will speak on the conditions in Palestine, a subject of which she is an authority.

## FARMERS AND UNIONS UNDER TRUST REGULATIONS

WASHINGTON, May 8.—By a vote of 41 to 32 the Senate refused to strike from the sundry civil bill the provision prohibiting the prosecution of labor unions and farmers' organizations as trusts.

# Boy Who Climbed Mount Vesuvius to Get Piece of Cloud



PAUL BACHELLER.

NEW YORK, May 8.—Like the little child of the fable, who wanted the moon and thought he had it when he saw it reflected in a looking glass, was Paul, the 7-year-old son of Irving Bacheller, who made a perilous ascent half way up Mt. Vesuvius for the purpose of securing a piece of a low-hanging cloud, wringing it out and bringing it back to his mother in a basket.

But Paul, who is home with his mother and father from abroad, found the journey too much for him, and when half way up the steep side was found by a Government guard and carried back, sound asleep, to his parents' villa.

For days, Mr. Bacheller said the lad had been watching the low hanging clouds, and saw no reason in the world why he couldn't go up to the top of the smoking mountain and grab a piece or two of them. His father, on one pretense or another, postponed the trip from day to day. One morning he woke to find the lad missing.

Early that morning the little fellow, armed with a basket, had left the villa alone and started the long climb. He avoided a number of guards, but finally he could keep his eyes open no longer, and dropped from sheer exhaustion. He was found some time later by the guard peacefully asleep, still clutching the basket.

# ODDITIES —in the— DAY'S NEWS

PARTS OF DEAD LIVE YEARS.—Doctors at the American Physicians' Congress, in Washington, D. C., claim that life in cells, taken from the human tissues after death, has been sustained under certain conditions for more than four years.

HUNGER STRIKE WINS IN U. S. Pauline Armstrong, Chicago, serving a sentence for misdemeanor, was pardoned after adopting the methods of the London suffragettes and going on a "hunger strike." She refused to eat for ten days.

GUIDES SCORE HOBBLES.—Adirondack guides held a meeting at Saranac Lake, N. Y., at which they condemned hobble skirts, following an accident which occurred when a woman, wearing a narrow skirt, fell into a lake when she tried to step out of a boat.

AGED WOMAN LAUDS SLEEP.—"Get lots of sleep" is the advice of Mrs. Mary B. Hodgdon, oldest resident of Wenham, Mass. She is an anti-suffragist, and says that suffragettes are women disappointed in life or have nothing else to do.

WOMAN, 106, WANTS TO DIE.—Mrs. Ann Pouder, aged 106, of Baltimore, says she is tired of living and hopes death might come before her next anniversary. She thinks women should be permitted to vote.

CALLS LOAFING A SCIENCE.—"Teaching future citizens to loaf wisely is one of the functions of modern life," said Dr. Smith, of Washington and Lee University, Lexington, Va.

BEES BUILD TOMB FOR QUEEN. Elden Harriman, Bangor, Maine, discovered a bee hive in which bees had built a wall of wax around a dead queen bee, after which they left the hive.

If you have anything to sell, advertise in The Sunday American. Largest circulation of any Sunday newspaper in the South.

White City Park Now Open

# SHETLANDS ARE HERE; FRISKIEST YOU EVER SAW

## Twelve Prizes in Pony Contest Attract Attention of Stock Yards—All Beautiful.

The ponies are here.

Just now they are the talk of the stockyards out Marietta Street. Scores of horseflesh experts have looked them over and pronounced them the best dozen ever seen in Atlanta.

All day long the pen in the auction mart where the Shetlands are kept is the center of interest. Dealers, fanciers, even the hostlers, go out of their way to see the ponies, for they are something of a novelty at the yards.

The twelve ponies for the Georgian and American make up the largest shipment ever received in Atlanta. Ordinarily, not more than a half dozen Shetlands a year are handled through here.

So when our photographer lined them up in one of the streets and had them pose for a picture, there was an interested group that threatened to stop traffic.

A prosperous looking planter, here to buy mules, looked them over and, picking out "Lady Bess," said:

**"Lady Bess Worth $350."**

"Gentlemen, that pony, right up in my home town, Lexington, Kentucky, would be worth $350. Fine ponies, as fine a lot as I ever saw."

Soon after their arrival, one of Atlanta's expert veterinarians went to the yards with the Georgian and American representatives. He looked at their teeth; tested their sight, made them run briskly and then listened to their breathing; poked inquisitive fingers into places where a pony might not be all right to see if the little fellows would wince.

They didn't wince; their wind was all right; they had good vision and hearing and all were in perfect health.

"Sound as dollars" is his verdict, "and the oldest is only four, most of them are two years old. You know, a Shetland does not stop growing until he's five. They'll grow up with the children."

The ponies were happy to have the exercise they got while under inspection. They kicked up playful heels; jumped friskily around, and rubbed muzzles on the visitors' sleeves. Evidently they are used to being petted, and expect a lot of it.

**All Broken to Harness.**

Some are black, some are sorrel some are bays, and some are marked with white. They have great shaggy manes, and "bangs" over their eyes in true Shetland style. Their legs are slim and dainty as any thoroughbred's. All are broken to harness, and some are broken to saddle, too.

Everyone who sees them will want one, the only difficulty is to make a choice.

And remember, they will be given away, with beautiful carts and harness, to the boys and girls who win in the Georgian and American contest, already under way.

It's time to start, if you want one of the prettiest ponies that ever came South of the blue grass.

# Locomotive on Tear, Wrecks Big Saloon

## Building Caves In After Engine 6431 Is Yanked Forcibly From Cleveland Bar.

CLEVELAND, O., May 8.—Engine 6431 did not take the Big Four passenger train to St. Louis this morning because it stopped off at P. S. Berry's saloon on West Eleventh Street on its way to work.

Railroaders on the Big Four are not allowed to patronize saloons on duty, so 6431 having transgressed the rules and lost out on its run, just stayed in the saloon. 6431 couldn't come out, anyway, without the three-story brick building falling in.

Finally the engine was yanked out by another locomotive and the saloon building fell a heap of wreckage.

## LEGAL RULING ON FLYING RED FLAG ASKED IN OHIO

EAST LIVERPOOL, OHIO, May 8. A truce existed to-day between the warring camps of Socialists and patriotic societies which have been quarreling over the flaunting of the Socialist red flag.

Belligerents are awaiting a decision from Attorney General Hogan as to the right to display the red banner of the Socialists, three of which have already been destroyed.

## SLAYS HER TWO CHILDREN.

PHILADELPHIA, May 8.—Temporarily insane, Mrs. Mary Kulsea, aged 23, arose from her bed to-day, got a knife and killed her two sleeping children.

# CABLE NEWS

## Important Events From All Over the Old World Told in a Few Short Lines.

LONDON, May 8.—The Times, which reduced its price from 6 to 4 cents a copy, is having record sales. The publisher said demand for the paper had increased by 25 per cent.

**Scant Costume Cost Her $40.**

PARIS, May 8.—In the Correctional Court Mlle. Adoree Villany, the young woman who danced in a music hall in a very scant costume, was fined $40 for "a public outrage of modesty." Mlle. Villany was fined some time ago for a similar offense in Munich.

**Rome's Population 17,280.**

ROME.—Rome has a population of 17,280 according to a school census of the city just completed. There are 2,456 children between 6 and 18 years of age, an increase of 25 per cent in five years. Only ten children above 10 years cannot read and write.

**Duchess Maintains Strength.**

LONDON, May 8.—The Duchess of Connaught, wife of the Governor General of Canada, upon whom two operations for intestinal trouble were performed, is maintaining her strength. To-day's bulletin said that the duchess has passed a fair night.

**British Steamer Sinks.**

CORFU, May 8.—The British steamer Leitrim, bound from Venice to Constantinople, ran ashore upon the island of Corfu, off Glannades, early to-day and went to pieces. All of the crew except one man were saved.

# St. Louis Heiress Is Married to Baronet

## Sir Wilfred Peek Refused to Pay Customs Duties on Gifts for Miss Thornburgh.

ST. LOUIS, May 8.—Miss Edwina Thornburgh, heiress to the millions of her father, the late Henry Thornburgh, a pioneer paint manufacturer of this city, was married to Sir Wilfred Peek, the English Baronet.

Sir Alfred arrived in this country April 28, bringing with him a $10,000 silver service as a gift to the bride. When informed at the customs house in New York that he would be required to pay a duty of 45 per cent ad valorem on the wedding present, he selected only a few pieces, paid a duty amounting to $90 on them and put the remainder of the service in the public stores.

The wedding is the culmination of a romance which began last year when the couple met in Devonshire, where Miss Thornburgh was visiting friends. Sir Wilfred is reputed to be wealthy.

## AVIATOR, SENTENCED FOR LIFE, TO MAKE FLIGHTS

DES MOINES, IOWA, May 8.—Earl Lindsey, an aviator, sentenced to life imprisonment, obtained a three months' stay in which to provide for his family. Proceeds of his flights this summer will be turned over to his family.




**Makes Wall Paper, Window Shades, Art Objects, Etc., Spotlessly Clean**

AND without rubbing or drudgery. Just wipe the article with Absorene and it is instantly restored to its original brightness and freshness. Grime, soot, dirt, etc., disappear like magic.

Absorene

**Wall Paper Cleaner**

No work, no fuss, no getting ready and no cleaning up afterward. Cleaning with Absorene is as simple as it is effective. Absorene simply eats dirt—it absorbs it as a sponge absorbs water.

Why not have your home spotlessly clean and save time, labor and decorating bills by using Absorene.

A large can, plenty to clean an entire room costs but 15c. Get a can today and test it as you may. You will never be without Absorene again.

For Sale By

JACOBS' PHARMACY CO., 10 Stores

Absorene Mfg. Co. Makers St. Louis, Mo.

*Makers of H R H Paint Cleaner—Red Cedar Meal*



EDWIN P. ANSLEY — W. FLOYD JOHNSON

**ANSLEY & JOHNSON**

**Fire :: Accident :: Health**
**Liability :: Automobile**

**INSURANCE**

All Claims Settled at This Office

PHONE IVY 873 — 821 REALTY TRUST BLDG.


# FINISH PLANS FOR FIELD DAY EVENTS

## Physical Director Announces Program for All-Day Exercises by School Children.

Plans for the annual field day exercises of the public schools Saturday at Ponce DeLeon Park are complete. Dr. Theodore Toepel, physical director of the schools, has announced a more elaborate program than in past years.

From 9 to 12 o'clock in the morning individual contests between boys and girls from the fifth to the eighth grades will be held. Each school will be represented by four contestants. Girls will compete in a 75-yard run, high and broad jumps and distance throws with a basket ball. The contests of the boys will be a 100-yard dash, running high jump, standing broad jump and "chinning" a horizontal bar.

The afternoon program will begin at 2:30 o'clock. Running races from 40 to 60 yards by children of the primary grades will be the first feature. A national flag drill by 1,500 children, led by the members of Camp Walker, U. C. V., will be the great event of the day. Then 1,400 children will go through an esthetic drill or butterfly roundel.

At 5 o'clock prizes will be awarded.

## BIBB GRAND JURY PROBES LIQUOR SELLING IN MACON

MACON, GA., May 8.—The Bibb Grand Jury has begun an exhaustive inquiry into prohibition conditions in Macon. Twenty-five indictments against saloon keepers already have been found, but the Grand Jury is planning a deeper probe.

T. F. Mullins, Tons Cutro and Joe Thomas, locker club proprietors, were indicted. Railroads have been ordered to produce liquor shipping records.

## SPARK STRUCK FROM NAIL CAUSE $300,000 BLAZE

ONEONTA, N. Y., May 8.—The most destructive fire in the history of this city was brought under control early this morning after damage reaching to $300,000 had been wrought. A spark struck from a nail as it was drawn between grinders in one of the mills of the Empire Milling Company started the blaze.

# G.M.A. Boys, in Camp, Spend Joyous Week

## Military Maneuvers and Social Pleasures Occupy Cadets' Time at Lakewood Park.

Georgia Military Academy cadets, encamped for the week at Lakewood, though spending the greater portion of their time in military maneuvers, are enjoying the gayest social period on the school calendar.

Receptions and dances at the pavilion have been given every evening. Monday the young ladies of Atlanta and College Park were guests of the cadets; Tuesday, the Washington Seminary students were entertained; Wednesday, the Woodberry girls were guests, and Thursday and Friday, the Girls' High School and Washington Seminary students will be entertained.

Friday afternoon the Governor and his staff will witness a dress parade.

# Noted Bank Statues In Morgan's Garden

## Figures of Liberty and Britannica Taken From Drexel Building in New York.

NEW YORK, May 8.—The statues of Liberty and Britannia, which since 1873 have stood over the entrance of the old Drexel Building at Wall and Broad Streets, the banking home of J. P. Morgan & Company, have been taken down by the wrecking company which is dismantling the structure and sent to the house of J. P. Morgan, 231 Madison Avenue, where they will be placed in Mr. Morgan's private garden.

The six granite columns which stood on each side of the entrance will be placed in the gardens of William Pierson Hamilton's country residence at Tuxedo. Mrs. Hamilton was the late J. P. Morgan's daughter.

## GUTHRIE IS NOMINATED AS ENVOY TO JAPAN

WASHINGTON, May 8.—Five important nominations were sent to the Senate to-day by President Wilson. They included George W. Guthrie, of Pennsylvania, to be Ambassador to Japan; Gaylord M. Saltzgerber, of Ohio, to be Commissioner of Pensions; Richard Stroback, of Washington, to be register of land offices in the interior department; James G. Congdon, Collector of Customs for the District of Georgetown, S. C., and Frederick C. Peters, of South Carolina, for the district of Charleston, S. C.

# Ventriloquist Puts Pawnshop in Panic

## Police Turn Place Topsy-Turvy Trying to Locate Agonizing Cry For Assistance.

"Please let me out of here; please let me out of here. I have been in here all night."

Clerks in the F. & J. pawnshop, 120 Decatur Street, frightened by a weird voice calling from behind a piano, sought the police post haste.

Turning things topsy-turvy in the pawnshop, searching every nook and corner, the police failed to make any grewsome find. And still the voice appealed: "Let me out of here; please let me out."

Unable to contain himself longer, a negro lounging against the counter laughed loudly. He was a ventriloquist.

# England Must Fight Higher Living Cost

## Increase in Freight Rates Due to Railroad Wages the Cause.

Special Cable to The Atlanta Georgian.

LONDON, May 8.—The cost of living in England is already soaring and threatens to go higher. The flight is a consequence of the railroad companies' proposed advance of freight rates by 4 per cent, to take effect July 1.

Manufacturers in all the industrial centers declare the extra expense must be borne by the consumers. The railroads also intend raising the rates of cheap vacation tickets. The upward trend is the direct result of the advances in railroad employees' pay after the great strike of 1911.


# *Fine Remedy for A Backward Child*

***Continue It for Only a Brief Period and the Good Results Will Surprise You.***



HARRY BRUNTY.

A low state of the general health is now the accepted cause of backwardness in children. So in the case of a backward child it is best to look toward building up its health. It will usually be found that the main trouble is in the food, in lack of assimilation and digestion. Hence care should be taken in the kind of food given to the child. This, with plenty of air and exercise, should bring about a change for the better.

Watch the conditions of the bowels, to note whether the waste is being passed off or not, or whether it is being passed too freely. If either condition prevails give a small dose of that gentlest of all laxative-tonics, Dr. Caldwell's Syrup Pepsin. Thousands of mothers will testify to the wonders it has wrought in the lives of their own children, and for that reason legions of families like those of Mrs. J. E. Brunty, 1903 Ninth Ave., Nashville, Tenn., are never without it in the house. Mrs. Brunty writes: "Harry had always been constipated until I gave him Dr. Caldwell's Syrup Pepsin. I am certainly going to keep this medicine in the house in future, for I know it to be good." It is pleasant to the taste and so perfectly safe that it is given to infants, and yet is equally effective for grown people. All druggists sell it, and the price is only fifty cents and one dollar a bottle, the latter for families who need it regularly.

Syrup Pepsin has no equal as a cure for constipation, indigestion, biliousness, headaches, sour stomach, gas on the stomach, liver trouble and kindred complaints. It has so many advantages that those who once use it forever after discard cathartics, salts, pills and other coarse remedies, for they are seldom advisable and should never be given to children.

If no member of your family has ever used Syrup Pepsin and you would like to make a personal trial of it before buying it in the regular way of a druggist, send your address—a postal will do—to Dr. W. B. Caldwell, 417 Washington Street, Monticello, Ill., and a free sample bottle will be mailed you.



# Davison-Paxon-Stokes Co.

## The Great Fashion Event

# *Nemo* WEEK

TRIPLE-STRIP

## Visit Our Corset Department

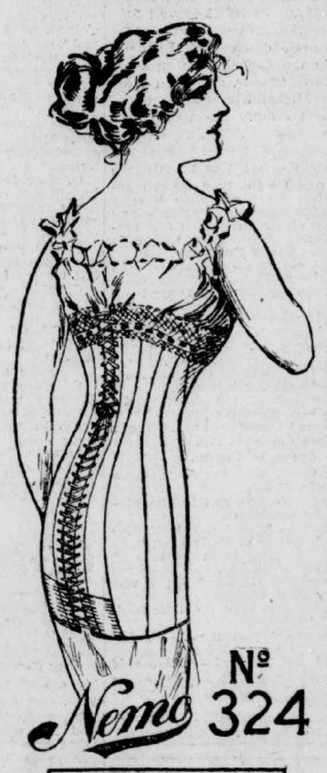


Some women can wear almost *any* corset; but most women *actually need* the special service that Nemo Corsets *alone* can give.

For this reason, "Nemo Week" has become an event of international importance. It is the time when all the newest Nemo Corset Specialties, and the latest Nemo inventions of the year, are shown in full variety in principal stores everywhere.

**Come Here This Week and See the Newest Nemo Models**

"Nemo Week" is more interesting than ever this year. We are showing some wonderful improvements, not only in models, but in corset-fabrics. The new Nemo elastic fabrics—"Lastikops Cloth" and "Lastikops Webbing"—have actually *revolutionized corset-making.* These, of course, are used only in Nemo Corsets. They are the only elastic fabrics in existence that *don't wear out.*

Too many styles to describe in detail, but please remember that—

**We Have Nemos For Every Figure From Very Slender to Extra Stout**

The "Nemo Week Special" Self-Reducing Corset, No. 326, at $3.00, is a *wonderful special value.* Extremely long skirt, with the new "Lasticurve-Back." For sale during "Nemo Week" only.

Come and learn all about Nemo STYLE, COMFORT and ECONOMY. All this week—in our Corset Department.

# BROWN BLAMED BY LONGSTREET WIDOW'S ALLIES

### Atlantan Is Credited With Landing Gainesville Postmastership for Mrs. H. W. J. Ham.

The nomination of Mrs. H. W. J. Ham to be postmaster at Gainesville and the consequent turning down of Mrs. Helen D. Longstreet and Editor A. S. Hardy have aroused the most intense interest in Georgia, and is being widely discussed to-day.

The popular impression was that Mrs. Longstreet likely would succeed herself, and if she did not, the plum would go to Mr. Hardy, who had the indorsement of Congressman Bell of the Gainesville district.

Mrs. Ham's name never had been mentioned publicly in connection with the Gainesville postoffice, and her nomination was a complete surprise.

The biggest surprise of all in this presidential act, however, was the report given out from the Postoffice Department to the effect that Mrs. Longstreet's administration of the Gainesville postoffice had been found unsatisfactory and inefficient.

**Report Called an Excuse.**

Her friends already are saying there is no sincerity in that report, but that it was made merely to conform with previous announcements from the White House to the effect that postmasters would not be removed in any event, save where charges of inefficiency were made and sustained.

Primary responsibility for the Presidential rejection of both Mrs. Longstreet and Mr. Hardy is laid at the door of E. T. Brown, of Atlanta, who bitterly opposed Mr. Hardy and more or less passively opposed Mrs. Longstreet. Mr. Brown is a cousin of Mrs. Wilson and a frequent visitor at the White House. He is reported to be closer to the President than any other Georgian.

His opposition to Mr. Hardy is based on partisan grounds, arising out of Mr. Hardy's support of Mr. Underwood in the Georgia primary, and his opposition to Mrs. Longstreet upon the milder partisan grounds that she was a Roosevelt appointee and presumably more of a Republican than Democrat.

**Senator Smith Hesitates.**

The nomination of Mrs. Ham was announced Wednesday afternoon, notwithstanding the fact that Congressman Bell had an engagement with the President to-day to talk the Gainesville situation over. Mr. Bell conferred, more or less indignantly, so it is reported, with Senator Hoke Smith last night, as to the unexpected nomination of Mrs. Ham. The Senator expressed great surprise that the matter had developed along the line indicated, but said he would hesitate to oppose the nomination when it came up for confirmation.

The flat rejection of Congressman Bell's recommendation for the postmastership in his home town has caused a tremendous flutter in Congressional circles, and has aroused great interest in Georgia. For time immemorial, it has been customary for Congressmen to name, without dispute, their home postmasters. If the President is going to disregard this custom, what influence will a Congressman have on any appointments within his district? That is the big question Representatives are asking themselves to-day, and which thousands of Georgians are pausing to hear answered.

Many are taking the rejection of Hardy to mean that President Wilson is determined not to appoint to office in Georgia any one who opposed him in the Presidential primary, and that if Congressman Bell had named a pro-Wilson man his recommendation might have been followed.

**Made a Gallant Fight.**

Mrs. Longstreet has made a gallant fight to retain her position. The Postoffice Department, the White House and the Capitol have been flooded with letters and telegrams in her favor. It was thought that she might lose the office through politics, but it never was suspected in Georgia that inefficiency would be charged against her.

Congressman Bell will make an effort to change the presidential mind in respect of the Gainesville postoffice, but the impression is that he will fail to move the White House occupant.

Mrs. Ham is the widow of the late H. W. J. Ham, for years prominent in Georgia politics, and is a popular and estimable woman.

## Girl Urged Brothers To Kill Her Betrayer

### 'Nothing Else To Do,' She Tells Yazoo City Jury—Acquittal Is Expected.

YAZOO CITY, MISS., May 8.—On the testimony of Miss Lucille Dennis, acquittal of her two brothers, accused of the murder of Mannie Watson, was expected to-day.

The girl took the witness stand in their defense.

"They had to do it," she said. "There was nothing else to do. I urged them on. Mannie took me to New Orleans and promised to wed me. He wrote my father that we were married. Then he deserted me. When our baby came I told my brothers to kill Mannie, and they did. They had to."

If you have anything to sell, advertise in The Sunday American. Largest circulation of any Sunday newspaper in the South.

## Japanese 'Sorrowful, Rather Than Angered'

### Tokio Paper Says California Alien Bill Is Offense Against Law of Love.

Special Cable to The Atlanta Georgian.

TOKIO, May 8.—The Yorozu Chohe publishes an appeal to the Christian Japanese and the Christians of America, in which it says:

"It may be a small thing to disinherit the Japanese in California, yet it is of importance in that it causes a friendly nation to distrust America. The land law may succeed in eradicating the so-called evils of Oriental immigration, yet it contains germ of greater troubles. Better put legality above profit and love above legality. Such legality and such legislation are an offense against the law of love; wherefore the Japanese are rather more sorrowful than indignant."

## Miss Elkins' Dog Lost; 'Billy' Hitt Seeks It

### If He Finds Abruzzi's Present Its Name May Be 'Sweet William.'

WASHINGTON, May 8.—"Duc," the prize bulldog said to have been presented to Miss Katherine Elkins by the Duke of the Abruzzi some years ago and named after him, is missing, and Miss Elkins is inconsolable.

"Duc" wandered away at the Horse Show. The police scoured the town for him.

"Billy" Hitt, with true nobility of character, has joined in the search for his rival's gift. Wagers are being made that if the dog is found it will suffer a change of name to "Sweet William."

## Priest Likens Man's Soul to a Republic

### Intellect Is Legislature, Conscience Is Judicial and Will Is Executive Power—All Need Training.

WASHINGTON, May 8.—The Rev. Eugene McL. Donnell, president of the Gonzaga College, in an address following the dedication of a new college building by Cardinal Gibbons, said:

"The human soul is like a republic. The legislative power is the intellect, the judicial power is the conscience and the executive power is the will. Each of these in the soul of a child demands training.


## $3.50 Recipe Free, For Weak Men.

Send Name and Address To-day—You Can Have It Free and Be Strong and Vigorous.

I have in my possession a prescription for nervous debility, lack of vigor, weakened manhood, failing memory and lame back, brought on by excesses, unnatural drains, or the follies of youth, that has cured so many worn and nervous men right in their own homes—without any additional help or medicine—that I think every man who wishes to regain his manly power and virility, quickly and quietly, should have a copy. So I have determined to send a copy of the prescription free of charge, in a plain, ordinary sealed envelope to any man who will write me for it.

This prescription comes from a physician who has made a special study of men and I am convinced it is the surest-acting combination for the cure of deficient manhood and vigor failure ever put together.

I think I owe it to my fellow men to send them a copy in confidence so that any man anywhere who is weak and discouraged with repeated failures may stop drugging himself with harmful patent medicines, secure what I believe is the quickest-acting restorative, upbuilding, SPOT-TOUCHING remedy ever devised, and so cure himself at home quietly and quickly. Just drop me a line like this: Dr. A. R. Robinson, 4276 Luck Building, Detroit, Mich., and I will send you a copy of this splendid recipe in a plain, ordinary envelope free of charge. A great many doctors would charge $3 to $5 for merely writing out a prescription like this—but I send it entirely free.

## 25 Pounds Best Granulated Sugar . . . 99c

With 1 lb. Special 35c Coffee or 1 lb. of Our Special 39c Tea

## 100 Pounds Sugar . . . $3.95

With 4 pounds of 35c Coffee or 4 lbs. of Our Special 39c Tea




No. 10 Snowdrift 86½c

COUNTRY EGGS 16½c
24 pounds Ballard's Flour ..... 69c
Maxwell House or Luzianne Coffee, lb 28c
Meadow Gold or Elgin Butter, lb.. 34c

CASH GROCERY CO.
118-120 Whitehall.

ESTABLISHED 23 YEARS



$5 DR. E. G. GRIFFIN'S
GATE CITY DENTAL ROOMS
BEST WORK AT LOWEST PRICES
All Work Guaranteed.
Hours 8 to 6—Phone M. 1708—Sundays 9-1
24½ Whitehall St. Over Brown & Allens

See Tomorrow's Journal for Big Sales Here Saturday

Summer Furniture to Keep You Cool.

# M. RICH & BROS. CO.

For Baby's Outing Bloch's Carriages.

# Passing Out the "Plums" Our Buyers Captured in Market

## A Clearaway of Fine Summer Dresses

One of our best makers sends on his season's surplus of fine summer dresses. These are the distinctive models that you won't find everywhere—exclusive styles, which are chiefly one of a kind. Variously in ratine, crepe and linens; a few colors, but chiefly white.

The styles and materials are highly desirable for summer wear. There will be a lively skirmish to choose at these little prices.

**$19.75: values $25 to $29.50 $23.50: values $35 to $39.50**

We also include a few fine dresses from our own stock, the ones and twos of a kind. Reduced thus:

**$28.75** from $39.50. **$50** from $65. **$60** from $75.

### Every Woman Who Needs a Serge Dress---

and most women need at least one in their wardrobe—can choose from our entire stock of $13.75 to $19.75 dresses at **$9.95**. Variously in serges and Bedford cords; in black, navy, tan, brown, gray.

Every silk dress in stock reduced a fourth to a third.

### Every suit in stock reduced a fourth to a half

Especially good choosing in moderate price suits.

**$10**; were $16.75 and $20. **$15**; were $23.50 and $25.

## A Sale of Silk Foulards

### Usually 59c---85c---$1 Now at 33c---59c---69c

—No silk quite takes the place of staple **foulards** for neat summer dresses, traveling frocks and simple dresses for all summer wear.

—The **foulards** in this sale come from the two best makers in America. They are all silk, and proof against spots or raindrops.

—The assortment permits the widest choice. In the lot at **69c** the writer counted 53 different designs; the 85c lot at **59c** and the 59c lot at **33c** are in almost as wide variety.

—All colors, black and white in neat stripes, dots, floral patterns and conventionel designs. From such a vast assortment it is very easy to get suited.

**N. B.—Foulards are only one item in the May Sale of Silks. Equally good—and better values—in taffetas, messalines, chiffon cloths, silk voiles, Tussah crepe de chines, fancy silks and suitings.**

(Silk Annex—Main Floor, Left).

*Just Bustled in---Billy Bounce and His Brothers*

## Watch 'em Bound Out at $2.98 *For they're worth $5*



Here's Billy Bounce—the Rolyest-Polyest kiddy that ever came to Atlanta.

He is a red-headed, blue-eyed buster, chock full of fun, and so healthy that you can drop him on the floor without hurting him. Billy is **unbreakable** and unbeatable.

The little rascal has a bisque head and stuffed body. He is 20 inches around the chest, stands 2 feet high on his bow legs, and sits in any position. For Billy's legs and arms are ball-jointed—he can move them at will.

To see Billy is to love him. We distributed 250 of "HIM" last March. Tickled every boy and girl down to their toes to take Billy home. Can't blame them. Billy is just that cute and attractive. Billy is clothed in a waist, diaper and bootees. Worth $5, and only..... **$2.98**

Billy Bounce and his bustling brothers will be in the window to-morrow. If you don't want your kiddie to have one, for goodness sake don't let him see the window.

((Right Annex—Main Floor)

All our buyers back from New York. Because of the unsettled money market and impending tariff changes, they were able to pick up much desirable merchandise underprice. We are now distributing these "plums." Some examples:

*Lightning Strikes Twice in the Same Place Repeating With Another Sensational Lace Sale*

## 35c to 75c Shadow Laces at 19c

Didn't think we could do it!

Last week's 12c lace sale seemed the top notch of endeavor. But here is a lace bargain equally good—for many people even better.

"Aren't we over enthusiastic?"

Not a bit of it. The laces are in the **window** to-day to **prove** all we say of them.

Moreover, women who have seen the window display have been trooping in all day trying to buy the laces at once—to have them sent out of town—to have them reserved.

**But, NO! Not an inch of lace will be sold before to-morrow at 9 a. m.**

All shadow laces in cream, white and ecru. Edges and insertions to match. Variously 5 to 12 inches wide. (Think of 12-inch shadow laces for 19c.) Not a yard worth less than 35c; some worth 75c; the average price being easily 50c. Choice, 19c.

(Sale 9 a. m. Main Floor, Right.)

## $1.25 House Dresses at 98c

Made of clean, attractive soft Percales. Neat black and white checks. Two styles, one trimmed with bands, the other with scalloped collar. Round and square neck. Excellently made and finished. Always $1.25; in the Great May Sales for 98c.

(Kimonos—Second Floor)

## 50c Silk Sox, 3 Pairs for $1

Splendid quality of men's pure thread silk half hose. Full fashioned, finely finished. High spliced silk heel; lisle feet and tops to insure wear. All sizes. Black, tan, grey and navy.

(Hosiery—Main Floor, Right)

## Sale of Trimmings *Half Price*

Bands, fringes, edgings. Embroidered, beads, crystals, fringes, etc. All at half price.

*Bargains as Plentiful as Berries in the*

## May Sale of Muslinwear



—No store sells as much muslinwear as formerly.

—Because women dress more sanely—refuse to bundle themselves up in a dozen or more garments.

—Nevertheless, we must keep up the sales. If we sell fewer garments to the individual customer, we must sell **more** customers.

—Therefore we **lower** the price bars to **boost** the sales. For example:

### Here's the Way You Save on Gowns---

Were 50c, 75c, $1.00, $1.25, to $2, to $3.50, to $5.
**Now 39c, 49c, 59c, 69c, $1.19, $1.95, $2.95.**

| | |
|---|---|
| *Combinations* | Up to $1.75, to $3.50, to $5. **Now at 98c, at $1.98, at $2.98.** |
| *Petticoats. .* | 75c and $1 at 49c; $1.50 values 98c. |
| *Drawers . .* | Were 35c, 50c, $2.50, $3.95. **Now 23c, 39c, $1.98, $2.98.** |
| *Corset Covers* | Were 39c, 50c, up to $2. **Now 23c, 39c, up to $1.19.** |

*LaGrecque Tailored Underwear; Save a Half*

Finest muslinwear made in America—"the lingerie of a lady."

Made in soft, clinging nainsook, linen and cambric, and beautifully trimmed in the finest of dainty laces, ribbons and embroideries.

*LaGrecque Tailored Princess Slips*

$3.50, $4.00 and $5.50 Princess Slips at..**$2.98**
$6.50, $7.50 and $8.50 Princess Slips at..**$3.98**

*LaGrecque Tailored Combinations*

$1.50 to $2.50 Combinations at..... **$1.39**
$4.50 to $6.00 Combinations at..... **$2.98**
$7.50 to $8.50 Combinations at..... **$3.98**

*LaGrecque Tailored Drawers*

$3.00, $3.50 to $4.00 Drawers at..... **$1.98**
$5.00, $5.50 to $6.50 Drawers at..... **$2.98**

## *Half Price*

For Royal Society Package Goods

It's much like buying gold dollars for 50c—Royal Society goods are that standard.

There are baby dresses, centerpieces, scarfs, pillow tops, work and laundry bags, shirt bags, pin cushions, baby dresses, ladies' shirtwaists, drawers and other novelties. Each package contains thread sufficient for working out any piece.

Called "discontinued patterns;" in reality as pretty as any of the new designs.

(Main Floor, Center.)

Worth 25c, 35c to $1.25. **Now 13c, 17c to 63c.**

## $15 to $21 Unmade Emb'd Robes at $8.95

An importer's close-out lot, acquired for about half price, causes us to lower the prices on all our own robes. Not a robe in the lot sold over our counters for less than $12.50; most of them sold at $15 to $18; a few are worth to $21.50.

There are white and colored voiles, lingeries, crepes and ratines, white embroidered in colors, colors embroidered in white, and some of each embroidered in the Bulgarian and pastel shades. Not to be missed at $8.95.

(Main Floor)

## The New Beauty Parlors

You must see the department to appreciate its beauty and feel its attraction. Its sanitary equipment alone distinguishes it above all other places of its kind, and merit your patronage. Every one of the private rooms is equipped with most modern plumbing. Each towel for Massage is steam sterilized. All other towels, even for Manicuring, every comb and brush, is sterilized in Formaldehyde vapor and inclosed in sanitary paper wrappers. Even the head-rests of the Massage Chairs are sterilized. No detail has been overlooked.

Experts give the customary treatments, which are 50c each. Tickets for any 15 treatments are $5.

### Special Sale of Hair Switches

These are the famous Paristyle hair goods, guaranteed perfect and sanitary.

$5, 1st quality, wavy, 11 in. **$3.95**
$7.50, 1st quality, straight, 24 in. **$5.95**
$10, 1st quality, wavy, 24 in. **$8.50**
$10, 1st quality, straight, gray **$8.50**
$3.50, 2nd quality, wavy, 26 in. **$2.65**
$4.00, 2nd quality, wavy, 26 in. **$3.00**
$5.00, 2nd quality, wavy, 28 in. **$3.85**
$2.50, 2nd quality, wavy, 22 in. **$1.85**
$2.00, 2nd quality, wavy, 20 in. **$1.50**

(Beauty Parlors, 2nd Floor)

All the above switches in nearly all shades save grey.

## Easter Lilies

Ready in pots. Single blooms; 10c. 10c; those with three blooms, 25c.

## $3.50 New Hand Bags $1.49



A maker's surplus stock; a "plum" captured by our buyer in New York. Just in; shown to-morrow for the first time.

**Real leather, mind you; soft and flexible,** the kind of leather that goes in $3.50 bags. Bags are the flat envelope shapes as shown, with side pocket and envelope flap. Clasp with nickel or gilt button. Walrus, French levant, seal and Morocco leathers. Moire and leather lined. Double strap handle. Black, brown, navy, grey, dark green. $3.50 bags and only $1.49.

(Bags, Center Aisle, Main Floor)

*A Grass Rug Makes a Cool Floor Covering*

Made of selected grades of prairie "wire grass"—tough and durable; and woven and dyed to hold colors and give long service—and hence are economical.

Cool and sanitary, and in new and beautiful designs.

Crex Rugs in all sizes and colors; starting at sizes 30x60 inches at $1 for the plain and $1.25 for the figured, climb gradually to rugs 12x15 feet for $17.50.

Waite Rugs are all figured in five exclusive patterns. Start at 3x6 feet for $1.50 and end with 9x12 feet at $10.00.

(Third Floor)

*$5 Matting Rugs, 9x12 ft., $4*

Japanese matting rugs, woven patterns, full size 9x12 feet. Red, blue, green and brown.

*$17.50 Seamless Brussels $14.50*

Full size 9x12 Seamless Brussels rugs in new patterns. Full deep pile.

*$2 Axminster Rugs $1.50*

Axminster and Smyrna rugs in the delightful Colonial rag weave patterns. Choice of two sizes, 27x54 and 30x60 in.

*50c and 60c Curtain Nets 39c*

A number of patterns in curtain nets of various kinds in filet, cluny, etc. White, cream and ecru; 45 in. wide.

(Third Floor)




## The One Real Improvement in Porch Shades

Durable "Woodweb" porch shades. Invented by an economic German who demands light weight, strength and everlasting qualities. Got them by shredding wood through special machinery. Bound the strands together, so they will last forever. That's durability. Left enough space between each strand to insure perfect ventilation. The picture shows the finished result. All "Woodweb" shades are 8 feet long. Operate as easily as a window shade. Painted dark green, with neat black stripes.

5 ft. size $4. 7 ft. size $6. 9 ft. size $8.
6 ft. size $5. 8 ft. size $7. 10 ft. size $9.

Komi Bamboo Shades—are hand-woven abroad of selected outside strips of bamboo cane. Painted dark green; guaranteed not to fade.

4 ft. size $2.25. 7 ft. size $3.50. 10 ft. size $5.50.
5 ft. size $2.50. 8 ft. size $4.00. (All 8 ft. long.)
6 ft. size $2.75. 9 ft. size $4.75.

(Third Floor)

M. RICH & BROS. CO. ORDER BY MAIL. M. RICH & BROS. CO.

CHAMBERLIN-JOHNSON-DuBOSE CO. New York, Paris, Atlanta CHAMBERLIN-JOHNSON-DuBOSE CO.

# The Savings Possible in Such a Sale As This Are Treme

## Let These Pages Be Your Day's Shopping Guide

A trusty guide they will prove, one that will attend you safely, wisely and pleasantly along the road of economy to the land of ***Savings,*** avoiding the sometimes alluring by-ways that lead to ***Wastefulness,*** the blind paths that end in ***Disappointment,*** and the mountains of ***Extravagance.***

All of which is but another way of saying that here spread before you and for your profit are ***values,*** made doubly so by the timeliness of their offering.

Not many women but who ***must*** at this season buy some one, or several of these items---this means that to-morrow is their best opportunity.

To-morrow, then, for shopping at Chamberlin-Johnson-DuBose Co.'s!

There is not a disappointment hidden between any two lines of this advertisement.

Things are what they seem.

## Here Is Unusually Fine News of Dresses

And here, too, are the bright days of spring, when a woman gets so much satisfaction and pleasure out of little one-piece dresses.

The savings told of below are a matter of the alertness of our buyer, who is just returned from New York or it would be hard for you to understand why such dresses are so priced.

### $6.98 & $7.50 Linen Dresses $5.00

The unexpected has happened—and right now, in the morning of May, linen dresses, cool summery linen dresses, are $5.00 instead of $6.98 and $7.50.

You will note that the linen is a really fine, smoothly woven grade and weighty, and that the styles are beautifully and simply charming—with plaited and tucked waists, low round collars, turn-back collars and turn-back cuffs, sometimes in white and embroidered in colors and sometimes in the color of the dress. Many are belted, others have the raised waist line marked with piping.

Indeed, they make up a likely little lot of linen dresses—and at $5.00.

### $10.00 Dresden Crepe Dresses $6.98

How fine they will be for morning wear! They are of the quaint and charming crepe in Dresden patterns and colorings—little florals, pink, blue, green and lavender.

Fashioned with low, round collars, edged with a net frilling, plaited; the same is on the cuffs. A vest effect is obtained by the use of net. Skirts are draped gracefully in the side back—and then there is a wide crushed satin girdle to set off the whole. Truly $10.00 values!

## Waists=== They A

### $1.00 & $1.50 Shirts Re

About seventy-five Madras shirts in co some tucked, some very mannish, for high o name "Royal" in the greater part of them.

You must be here soon after the doors o

### $2.50 to $3.50 Waists Re

A happy collection here.

They are white voile waists very plain a laces and with colored collars and cuffs. T high colors, Bulgarian colors, on cuffs, coll enciennes and imitation Irish crochet laces a tucks.

Choose from those with high collars, lo collar. It would be hard to find prettier wa

### $2.95 Silk Shirts A

A good part of them is from our own sto arrived. Together they make up a splendi

They are ideal for summer wear; soft ioned, low turn-back collars, high collars, E white striped, with stripes of various widths, the silk is that fine quality that women kn shirt at $2.25.

## NOW Is the Time to Choose Oriental Rugs

We write now in big letters because every Oriental Rug that we are the proud possessors of has its

**PRICE REDUCED**

Reduced in such a fashion as to clinch the claim—now is Oriental Rug buying time.

Small mats are reduced, great room carpets are reduced and all the in-betweens.

And do you know that ours is doubtless the largest, choicest collection of Oriental Rugs in the South?

## Good Things to Eat and Drink At Low-Cost-of-Living Prices

The jellies, preserves and the like listed below are ***pure,*** fresh and wholesome. That they are so priced is due to no other fact than that we are pleased to make a disposal of them to-morrow.

| | |
|---|---|
| 25c Grape Juice, pint bottles | 15c |
| 45c Apple Juice, quart bottles | 25c |
| 25c Apple-Juice, pint bottles | 15c |
| 25c Home Process Jellies—grape, quince, currant and crab apple—jar | 15c |
| 60c Home Process Sweet Pickle—peaches and pears—pint jars | 40c |
| 60c Home Process Cherry Preserves—pints | 40c |
| 60c Home Process Fresh Peaches and Pineapples | 40c |
| 60c Home Process Mince Meat, pints | 30c |
| 90c Home Process Fresh Cherries | 50c |
| 50c Chow Chow Oriental Preserves | 30c |
| 75c Chow Chow Oriental Preserves | 45c |
| 25c Apple Juice Vinegar, quarts | 18c |

## Corset Special

**69c** For $1.00 Corsets

These make up an odd lot that make way! In sizes 22, 23, 24 and 25. About any model you might want—and you will find the names of well-known makers on them all.

**$1.98** For $3.00 Corsets

Brocades, dainty pink and white, as fresh as a newly bloomed rose. A splendid buy makes this possible. Low bust, medium low bust and long hips.

## Vudorize Your Sleeping Porch

From the outside Vudor shades give a finish to the porch and an air of hominess to the house that are very attractive. They make the porch a place everyone will seek during the hot, sultry days of summer. But you must not confuse Vudor Shades with ordinary bamboo screens. There is all the difference in the world between them, both in the service and in the comfort they bring.

The light, strong wooden strips of Vudor Shades are lock-stitched together by heavy seine twine so the strips will not work out at the sides of the shades and become broken. The twine is rot-proof and the raising cords will not annoy you by curling up and sticking in the pulleys.

Vudor Shades are indelibly stained (not painted nor dipped) in soft, pleasing colors to harmonize with your house. They will retain their newness and withstand sun and rain for many seasons.

Vudor Shades repel the sun's rays but let in all the light and air you want. You can see out, but no one can see in. They make the porch a delightfully cool and secluded place where your family can spend the long summer days and where you may rest in comfort during nights when the thought of a hot bedroom banishes sleep.

We are exclusive agents for these splendid shades in Atlanta. A telephone call will bring one of our men to measure your porch, to fit the shade just so.

## Yes, It Is Their Season, But Nevertheless

# A Sale of Linen Laces—

## Smyrna, Torchon and Cluny=== At Nine o'Clock To-morrow

Hardly fair, however, to say that ***this*** is their season, as if there were any season when women did not want linen laces. Their season is perennial, but such a sale as this, wherein ***savings*** loom so large, is a very unusual and occasional affair.

Here---

Regularly these laces

### Were 15c to $1.50 a Yard

Which now are

### Reduced One-fourth to One-half

Included are both the real hand-made and the machine-made kinds of Smyrna, Torchon and Cluny edges and insertions one-half inch to four and one-half inches wide.

And the dresses and the waists and the underwear that are to be trimmed

Certainly a good part of the cost of the trimmings now vanishes!

Also certainly no woman will sacrifice her love for dainty trimmings by choosing them all in this sale! These are the kinds she would select were she fastidious---every thread pure flax, long-wearing, dependably washable, in exquisite patterns---laces from our own scrupulously select stocks!

## A Sterling Sale of

### Flat and Hollow Ware at

Mind you, please, that this is **sterling silver.** After you have studied the prices below you might, did you compare this sale with any you have ever known, think it impossible that we should mean that every piece included in this sale is **sterling silver.**

We repeat it, every piece is **sterling silver.** But the rules of merchandising in Chamberlin-Johnson-DuBose Co.'s are no respecters of intrinsic worth. When sterling silver has been wrought into the form of articles of merchandise

## Read the S

| | | | |
|---|---|---|---|
| $29.50 Large Comport | $18.50 | $ 3.00 Vase | $ 1.00 |
| 21.00 Vegetable Dish | 15.00 | 10.00 Sugar and Cream Set | 6.50 |
| 21.00 Comport | 12.50 | 3.00 Child's Set, 3 pieces | 1.50 |
| 25.00 Salad Bowl | 15.00 | 2.50 Salt Set | 1.25 |
| 16.50 Comport | 10.00 | 5.00 Salt and Pepper Set | 3.00 |
| 15.00 Comport | 8.50 | 3.25 Child's Set, 3 pieces | 1.75 |
| 14.50 Comport | 8.50 | 1.75 Child's Set, 3 pieces | .90 |
| 18.50 Highball Set, silver deposit | 10.00 | .50 Coasters, silver deposit | .25 |
| 11.50 Candlesticks | 7.50 | .50 Napkin Rings, silver deposit | .25 |
| 8.50 Candlesticks | 5.00 | 13.50 Dinner Knives, set of 6 | 8.00 |
| 6.00 Candlesticks | 3.50 | 10.00 Small Knives, set of 6 | 6.50 |
| 10.00 Bowl | 6.50 | 12.00 Small Knives, set of 6 | 6.50 |
| 6.50 Salad Fork and Spoon | 3.50 | 8.50 Small Knives, set of 6 | 6.00 |
| 6.50 Game Shears | 3.50 | 14.00 Dessert Spoons, set of 6 | 9.50 |
| 5.00 Cigar Jar, glass and silver | 2.50 | 10.50 Dessert Spoons, set of 6 | 7.00 |
| 5.00 Preserve Jar, damaged | 1.50 | 10.00 Dessert Spoons, set of 6 | 6.50 |
| 4.00 Cheese Jar | 2.00 | 14.50 Table Spoons, set of 6 | 9.75 |
| 6.50 Whiskey Bottle, silver deposit | 4.00 | | |
| 5.00 Salt Dishes | 2.50 | | |
| 4.50 Call Bell | 1.00 | | |
| 3.50 Funnel | 2.00 | | |
| 2.50 Sugar Sifters | 1.25 | | |
| 2.00 Salt Shakers | .75 | | |
| 1.50 Salt and Peppers | .75 | | |

# Chamberlin-Johnson-DuBose Co.

CHAMBERLIN-JOHNSON-DuBOSE CO. New York, Paris, Atlanta CHAMBERLIN-JOHNSON-DuBOSE CO.

# mendous in the Aggregate === What Will Be Your Share?

## hey Are Priced

### irts Reduced to 59c

hirtsin colors, plain, striped and checked, for high or soft collars. You will find the t of them.

the doors open for these.

### aists Reduced to $1.69

ery plain and very rich with embroidery and l cuffs. The embroidery is very often in cuffs, collars and forming little vests. Valchet laces are very effectively used between

collars, low collars and those without any prettier waists at $2.50 to $3.50.

### Shirts Are $2.25

ur own stocks, the other good part is newly a splendid lot.

wear; soft, cool, comfortable, neatly fash- h collars, French cuffs, plain cream color or ous widths, in black, lavender and blue. And women know never gets into the ordinary

## Remnant Day in the Silk Section

### The Selling Begins at Nine o'Clock

Remnant Day in the Silk Section!

It means dresses, waists, coats and trimmings at ***part*** prices instead of whole and worth prices.

It is a sign of robust health and activity for remnants to accumulate, for none but the wanted kinds of silks dwindle down to remnants. And where there is such activity there is no room for remnants.

We will not keep them.

Out they must go and out they will go!

The greater part is

### Reduced One-half

The other part is

### Reduced One-third

**Lengths one-half yard to nine yards**

Included are practically all the silks you have been clamoring for this Spring---

Crepes de chine, crepe meteors, brocaded crepes, plain and striped messalines, bengalines, plain and two-toned taffetas, plain and figured chiffons, marquisettes and others---and need we mention that all colors are among them?

## Now for the Daintiest of Summer Dresses

## A Sale of Sheer and Fine Fabrics

### To-morrow at Nine o'Clock

These are the fabrics that women want for their charming summer dresses---for street, for afternoon, for evening wear.

There are voiles so light and airy that it hardly seems possible that they were woven, and yet across these surfaces are dots and spots and great colorful floral patterns.

You will exclaim over them!

And here they are in a sale!

Priced at the very time their appeal is strongest---priced very vigorously.

If there is any way of judging what will attract eager buyers, we record the prediction that there will be a crowd for these!

**At 49c** **French Crepes that were 75c and $1.00 a yard.** A fabric in high favor. 32 inches wide. White ground with dots over it in colors—many colors.

**At 49c** **French Piques that were 60c and 85c a yard.** 32 inches wide. Plain white and with embroidered dots. Splendid for dresses and skirts.

**At 59c** **French Voiles that were 85c a yard.** 48 inches wide. White with a border made up of silk stripes in blue, lavender and pink.

**At 89c** **French Voiles and Crepes that were $1.50 a yard.** 38 and 40 inches wide. White, blue lavender and black grounds embroidered with colored dots.

**At 89c** **Voiles that were $1.50 a yard.** Among these are white voiles, 45 inches wide, showing a border of embroidered designs in colors, and 40-inch voiles, as dainty as can be, in lavender, pink and light blue embroidered over in self-colored dots.

**At 98c** **Voiles that were $1.50, $2.00, $2.25 and $2.50 a yard.** There will be many dresses chosen from among these. The pricing is remarkable, the variety is great—checked voiles, striped voiles in black and white, great floral patterns in rich colors on white grounds—and with these an odd few French crepes that, too, were priced from $1.50 to $2.50 a yard. All 38 inches wide.

## e of Sterling Silver

### e at Prices New to Atlanta

it becomes amenable to the rules that govern merchandise. So prices drop in many cases to less than half, in others to a point verging very closely on half.

Some pieces have overstayed their time; others are odd pieces or odd sets---for instance, a set of a half dozen or dozen forks will have no spoons to match, and vice versa. They must all go now.

It is a happy time to select wedding presents, silver for your own home. It is silver you will be proud to give---proud to own!

### he Savings!

| | | | |
|---|---|---|---|
| 1.00 | $10.00 Iced Tea Spoons, ets of 6.. | $ 6.50 | $ 3.50 Coffee Spoons, set of 6 ..... $ 1.75 |
| 6.50 | 9.50 Salad Forks set of 6 ..... | 6.50 | 4.50 Berry Forks, set of 6 ..... 2.50 |
| 1.50 | 9.50 Iced Tea | | 5.00 Butter Spreads, |
| 1.25 | Spoons, set of 6.. | 6.50 | set of 6 ..... 2.50 |
| 3.00 | 7.50 Butter Spreads, set of 6 ..... | 5.00 | 4.50 Fruit Knives, set of 6 ..... 2.50 |
| 1.75 | 7.50 Fruit Knives, set of 6 ..... | 5.00 | 4.50 Nut Cracker and 6 Picks ..... 2.50 |
| .90 | 8.50 Chocolate Spoons, set of 6.. | 5.00 | 6.50 Antique Dutch Spoon ..... 3.00 |
| .25 | 7.50 Salad Forks, set of 6 ..... | 5.00 | 5.00 Antique Dutch Spoon ..... 2.50 |
| .25 | 6.50 Salad Forks, set of 6 ..... | 3.50 | 1.50 Perfume Bottles, silver deposit .50 |
| 8.00 | 6.50 Ice Cream Forks, set of 6 ... | 3.50 | 2.25 Tea Strainers 1.00 |
| 6.50 | 6.50 Ice Cream Spoons, set of 6.. | 3.50 | 2.00 Tea Strainers 1.00 |
| 6.50 | 6.50 Bouillon Spoons, set of 6.. | 3.50 | 1.75 Tea Strainers .75 |
| 6.00 | 6.50 Fruit Knives, set of 6 ..... | 3.50 | 1.25 Tea Strainers .50 |
| 9.50 | 6.00 Lemonade Spoons, set of 6 .. | 3.50 | 1.50 Birthday Spoons, September, October, December and February ..... 1.00 |
| 7.00 | 6.00 Julep Spoons, set of 6 ..... | 3.50 | 1.00 Odd Spoons, Forks, etc. ..... .50 |
| 6.50 | 6.00 Oyster Forks, set of 6 ..... | 3.50 | 1.50 and $1.75 Odd Spoons ..... .75 |
| 9.75 | 4.00 Oyster Forks, set of 6 ..... | 2.50 | 2.00 Odd Spoons .. 1.00 |
| | | | 2.25 and $2.50 Odd Spoons, etc. ..... 1.00 |

## The May Sale of Undermuslins

### No Question About Its Values Being Greatest

After all is said and done, the final **judgment rests with you**, the great **you** who attend a sale and choose or leave what you find.

It is very pleasant to have it so in such a sale as this May Sale of Undermuslins.

The way you have appreciated the values here is the best proof of their worth---you have liked them better than those of any May Sale we have records of.

To-morrow brings fresh assortments, new lots, if possible, **greater values!**

Will you come and **judge for yourself whether here and now** is the time to choose the undermuslins for the whole summer?

### Gowns

**39c** for 50c Gowns. The nainsook is better than 50c gowns usually can claim—and the trimmings about the yokes and sleeves are either dainty laces or dainty embroideries. No skimping in the size, either, as is often the case, to make up for the extra quality.

**50c** for Gowns trimmed with fine hand-loom embroidery, kimono sleeves. We wish we could always offer such gowns at 50c!

**79c** for $1.25 and $1.50 Gowns, of fine weave nainsook, deep yokes of laces and embroideries; others of crepe, lace trimmed and scalloped finished. Hurry for these!

### Combinations

**$1.** for Combinations of rarest beauty. The nainsook is an excellent quality, as sheer and light and silky as could be. Corset cover with drawers, straight princess cut, fine patterns of valenciennes laces and wonderful little embroideries that come from Switzerland. Some fifteen styles to choose from.

**$1.49** for $2.00 and $3.00 Combinations. The fact that these are selected from the better trousseau sets tells what you may expect in the matter of quality of nainsooks, laces and embroideries and the fine fashioning of them.

### Petticoats

**79c** for Petticoats of straight lines, without the under flounce—the trimmings are fine filet laces, flat trimmed.

**98c** for Petticoats of straight lines, with flounce trimmed with hand-loom scalloped embroidery. Others with flounces of five rows of lace insertions and beadings and a three-inch embroidery band at top.

### Drawers and Princes Slips

**79c** for $1.00 Drawers, circular cut, flat trimmed with embroideries and with rows of insertions set in down from the waist.

**69c** for $1.25 Princess Slips. An odd lot to go very quickly. They are in large sizes only.

### French Hand Made Chemises

The prices are lower than you would expect. Did you notice the hand-embroidery—how neatly it is done and the fine little floral patterns—before you looked at the price ticket.

They are priced at 69c (instead of $1.00), 95c, $1.39 and $1.98.

## In the Junior Department

**Third Floor**

Values calculated to warm the hearts of both mothers and daughters have been brought forward for to-morrow's selling in the Junior Department. But the details best tell this---

### Junior Suits Regularly $25.00 Are $12.50

And there is a breadth and scope to the variety of styles from which you are bidden to choose that warrant certain satisfaction.

There are shepherd checks, there are navy serges, there are novel striped weaves fashioned into Balkan blouses, Norfolks and plain tailored suits. Some show trimmings of daintiest Dresden silks—odd and very pretty for the young women—others pipings in bright red, others the use of the popular white ratine in collars and cuffs. All the coats are lined with soft pearl de cygne and are splendidly tailored. Seldom such suits happen at $12.50.

### Girls' Wash Dresses Regularly $6.00 Are $3.75

Sizes six to fourteen years.

It will not be hard to understand their worth—$6.00—once you see them.

The materials are linen, fine French linen, and Anderson's Scotch ginghams. They are covered with new little style points. It may be the way a yoke is set in or the hand embroidery on fronts, or the novel use of one color with another or the elegance of an Irish crochet collar that will attract you, or still other points. You will be attracted to them especially with this new price looming so low.

### Children's Dresses Regularly 75c Are 49c

In sizes one to four years. The material is a soft white crepe.

They are the little straight affairs that mothers buy when prices are normal by the half dozens. With these and at the same price are new and fresh white and colored percale dresses in sizes one to six years. These are long waisted and have the little plaited skirts.

## Chamberlin-Johnson-DuBose Co.

# HIGHWAY WORK HARD PROBLEM FOR ASSEMBLY

### Readjustment of Convict Labor Necessary to Obtain Federal Aid.

By JAMES B. NEVIN.

The incoming Legislature will have one or two knotty problems to solve at its forthcoming session in the matter of readjusting the employment of convict labor within the State, and particularly in shaping things so that future road work may not interfere with the State's participation in the forthcoming distribution of the Federal good roads fund.

The Legislature certainly will incline to provide work for convicts that will interfere as little as possible with free labor of the State—it is obviously impossible to work the convicts at all, and not interfere in some degree with free labor—and at the same time, the State will not be able to avail itself of the Federal good roads fund, where such roads are worked by convicts. The Federal Government will specifically require that all aid it extends to the States in the matter of roads construction shall be extended to such roads only as are constructed by contract labor, upon competitive bids.

The Federal Government will help those roads that help themselves, but not otherwise. If Georgia will spend, for instance, $20,000 on good roads construction, the National Government will then supplement that amount with an additional $10,000, and pay an annual rental for the road thus constructed, as a post road.

Sometime ago Governor Brown inquired of the Postoffice Department in Washington whether this State's $20,000 might not be furnished in convict labor, but he was informed that the National Government would not consent to that sort of arrangement. The Governor, as a result of this correspondence, will lay the matter before the incoming Legislature in a special retiring message.

It has been suggested that several of the larger counties may combine and apply for this Federal aid fund, agreeing that the entire work shall be done by contract labor. While it is admitted that this might comply with the letter of the Federal law, it hardly would comply with the spirit, and for that reason likely would not be acceptable to the national authorities.

From every angle one views this question it presents great difficulties, and yet there is a keen desire on the part of incoming Legislators to find some satisfactory way for Georgia to secure its shave of the good roads fund.

---

Former Representative Rufe Baker, who aspired to be the handsomest man in the last Georgia Legislature, but lost the blue ribbon to John Holder, or somebody, came down from the mountain fastness of Lumpkin County Wednesday and had a look-in on things around and about this burg.

The most engaging thing about Rufus B. nowadays is a new and very elaborate mustache recently accumulated. It tends to enhance his already attractive personal appearance no little, and wherever he wandered he was "the synosure of all eyes," or words to that effect.

A mustacheless Rufus B. was handsome enough, as everybody well knows, but this new Rufus B., mustache and all—my—!

It is difficult to conceive how the grand old county of Lumpkin is to wabble through the next Legislature without Rufus B. on the job!

---

It is understood that a new bill is being considered for presentation in the next General Assembly, looking to the construction of a Pryor Street viaduct across the State's railroad property in Atlanta.

Governor Brown vetoed the measure passed by the last General Assembly, upon the ground that, while it took care of Atlanta well enough, it did not safeguard the State's interests to his liking. In this view, he subsequently was substained by the Legislature, as the bill failed of passage over the executive veto.

It is understood the new measure will undertake to avoid the objectionable features pointed out by the Governor in his veto message, and the bill to be offered this time will undertake to deal fairly and equitably both with the State and the city of Atlanta.

---

Representative-elect Barry Wright, of Floyd County, who has been elected president of the Cherokee Life Insurance Company, of Rome, will discontinue the active practice of law, but will not resign his seat in the Legislature, so his Rome friends say.

Mr. Wright not only is one of the brainiest young men in Georgia, a cracking good lawyer and Legislator of repute, but generally is credited with being the possessor of a long business head.

His selection to be president of the Cherokee is considered ideal.

---

The question of Douglas McArthur's right to a seat in the next Legislature as a Representative from the new county of Wheeler, will be one of the things to attract the attention of the incoming House immediately after organization.

Mr. McArthur's election never has been certified to the Secretary of State, and unless it is, it is difficult for some members to see how he is to have himself sworn in. At the same time, an election unquestionably was held in Wheeler, and Mr. McArthur was named its first Representative. The election managers, for fear there was no authority in law for the holding of the election, though, have declined to certify it to Secretary Cook.

The entire matter will be thrashed out early in the next session. The House is the only judge of the qualifications of its own members.

White City Park Now Open

# ROUND-ABOUT-TOWN STORIES

### Hire Messenger Boys To Romp With Dogs.

"An innocent act of a busy Brooklyn woman has caused a new craze in her neighborhood, which is the fashionable Flatbush section," said a prominent Atlanta club woman, chatting with a friend the other day. "I was stopping with my sister and had occasion to witness the fashion as it developed. This Brooklyn matron fround her household duties too heavy one day to enable her to take her $100 bull dog out for an airing. Her maid was busy, too, so she telephoned to a messenger service company and had a boy detailed to her house. For an hour the boy exercised the dog. Other women thought it a good plan and now strings of uniformed boys may be seen leading costly dogs. Some of the youngsters enjoy the job, and when out of sight of the owner they romp and play in vacant lots with the pets."

### Keeping Rats in and Keeping Rats Out.

"The other day when I was in New York," remarked a buyer for one of Atlanta's big stores, "I was on a Thirty-ninth Street, Brooklyn, ferryboat and noticed that the hawsers mooring a liner to the Red Hook pier passed through what looked like big pie plates about four feet in diameter. The disks were about half way between the ship and the pier. I asked the ferryboat captain what they were for.'

"'Why,' said he, 'those are to keep the foreign rats aboard and keep the American rats ashore.'"

### Things Have Changed Since That Time.

"I have lived in Atlanta for about thirty-eight years," said the bookkeeper for one of the big department stores, "and I never cease to marvel at the greatness of the town. Whenever I get the chance I like to wander about the streets downtown and in some parts of the residence sections, just to note the progress that has been made in improvements. When I arrived in Atlanta there was a swamp along side the old Union depot. My train got in at night. I could hear the frogs croaking in the bullrushes by the tracks as I climbed down out of the passenger coach and looked about for a place to put up for the night. The property where that swamp existed is worth a pretty penny to-day. When I observe the great changes that are taking place I wonder if I am in the same city to which I came more than a quarter of a century ago. I can't remember a time when some big public improvement was not under way. If I'd had a little money when I arrived here to invest in real estate at the prices then existing I'd be a millionaire. But I didn't have it, so there you are. It does beat all time how Atlanta grows!"

### SCHWAB TO AUCTION HOUSE.

PROVIDENCE, May 8.—Charles M. Schwab, who owns a house in the exclusive east side section of this city, is to have the place sold at public auction on May 19. It was built at a cost of $250,000.

# BESTS FOOTPAD IN BATTLE IN ALLEY

### Felled Twice With Brickbats, G. A. Sala Routs Robber After Desperate Fight.

Grappling with a negro highwayman in the darkness of Ryan's Alley at 2 o'clock Thursday morning, G. A. Salla, a "weinie" vender, succeeded in routing his assailant and saving a considerable amount of cash he had on his person. Struck twice in the head, Salla battled valiantly, in spite of his dazed condition. He was later sent to a hospital.

Salla, a well-known figure about town, was on his way home after the day's work. To reach the rear of his residence, 161 South Pryor, his path leads through Ryan's Alley. Just as he entered the darkest part of the alley he was struck on the head by a brickbat.

Knocked down by the blow, but not rendered unconscious, he scrambled to his feet only to be felled by another blow. Again gaining his feet, he clinched with his assailant, meanwhile calling loudly for help. For some time they battled in the darkness, then the bandit fled.

# THE PLAYS THIS WEEK

**PLEASING PLAY AT THE ATLANTA.**

Comedy and pathos are cleverly blended in "The Girl From Out Yonder," the play which is being given excellent presentation this week at the Atlanta Theater by the Miss Billy Long Company. It is one of the very best of the offerings by the company and the audiences that have attended the performances have gone away well pleased. Miss Long appears to have decided advantage in the role of Floateam and Mr. Vail the leading man, also has a congenial part. Miss Agnes Tinsley Harrison, the Atlanta girl, who is in the cast this week, has made a pronounced hit by her work. "The Girl" will be presented each evening the rest of the week, with matinee Saturday.

**EXCELLENT BILL AT THE FORSYTH.**

Every indication points to a wonderful season at the Forsyth. Since the return of Keith vaudeville to the busy theater, the box office men have been forced to work overtime recording advance sales and supplying theatergoers with seats for the daily bargain matinee and the evening performances. The theater is as cool and as comfortable as a seaside resort, and every convenience that is possible to install has been provided for the patrons.

The offering this week is one of exceptional quality and of more than ordinary interest. The program has been well selected and is being presented to the very best advantage.

Of course the big feature is Gus Edwards' Kid Kabaret, a company of fifteen clever girls and boys, who sing and dance and do the sort of comedy stunts that please people generally. Belle Story is winning well-merited applause with a series of real songs, while Williams, Thompson and Copeland are scoring a comedy hit that will last a long time. There has never been a better impersonation of the real negro than the work of Williams, and that the act is a hit, is evidenced at all performances.

The featured headliner for the coming week will be Paul Dickey and his company in "The Come Back." Mr. Dickey is a famous football star. He was an "end" for Michigan, and is well known to a number of college members.

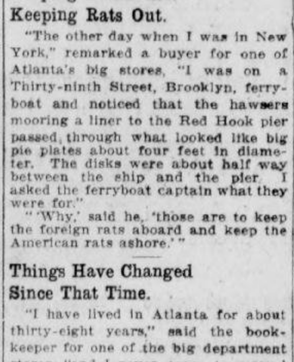

# The DOCTOR'S ADVICE

*by Dr. Lewis Baker*

The questions answered below are general in character; the symptoms or diseases are given and the answers will apply to any case of similar nature.

Those wishing further advice, free, may address Dr. Lewis Baker, College Bldg., College-Ellwood Sts., Dayton, Ohio, enclosing self-addressed, stamped envelope for reply. Full name and address must be given but only initials or fictitious name will be used in my answers. The prescriptions can be filled at any well-stocked drug store. Any druggist can order of wholesaler.

"Mason" writes: "For years I have been taking medicine to cure constipation, liver trouble and the usual diseases that come from that source. Headaches, sallow skin, kidney trouble, dark spots before my eyes, dizzy spells and twinges of rheumatism are getting worse."

Answer: Take three grain sulpherb tablets (not sulphur). They are packed in sealed tubes with directions and are convenient, effective and highly curative for such ailments as arise from chronic constipation. If you are dyspeptic, also take tablets triopeptine.

* * *

"Mrs. A. D."—"Incontinence of urine can be curbed by using the following: Tincture cubebs, 1 dram; tincture rhus aromatic, 2 drams, and comp. fluid balmwort, 1 oz. Give from 10 to 15 drops in water one hour before meals.

* * *

"Oma W." writes: "I have suffered with catarrh of the head for many years. This has become so bad that it has affected my blood, also my stomach and bowels to a very great extent. I shall appreciate an immediate answer as I suffer greatly."

Answer: I would advise you to purchase a 2 oz. package of Vilana powder; take one-half teaspoonful of the powder and add to this a pint of warm water, snuff the water from the palm of the hand through the nostrils several times a day. Make a catarrh balm by mixing one teaspoonful of powder with one ounce of vaseline, or lard will do, and apply as far up the nostrils as possible. For the stomach, bowels and blood I would recommend the following tonic: Syrup sarsaparilla comp., 4 ozs.; comp. fluid balmwort, 1 oz., and 1 oz. of fluid ext. buchu. Mix by shaking well in a bottle and take one teaspoonful after each meal and at bed time.

* * *

"Gloria" writes: "I would like you to prescribe a good hair and scalp treatment. I am bothered with itching scalp and dandruff. My hair is faded and failing and none of the remedies I have tried have done any permanent good."

Answer: Go to your druggist and obtain a 4 oz. jar of plain yellow Minyol. Apply as per directions. This treatment differs from all and I have actually seen the astonishing transformations which result from its use. The dandruff and itching are cured with two or three applications, while it makes the hair glossy, wavy and full of intense natural color.

* * *

"Myrtle" writes: "Owing to my extreme thinness I am frequently embarrassed by slighting remarks of young people. Can you prescribe a safe remedy to increase my weight?"

Answer: I have so many gratifying reports from the users of three grain Hypo-Nuclane tablets, that I have become to regard these valuable little tablets as a specific and prescribe them to all who are aenemic, thin, wasting, nervous and debilitated. I recommend that you begin their use at once and continue regularly until your system is able to assimilate the fatty elements of your food; then you will grow plump and have plenty of red blood, with color in your complexion and bright sparkling eyes of health.

* * *

"Sick M. G." writes: "I have been affected for some months with rheumatism and have taken much medicine in vain. Please give prescription that will cure."

Answer: The most efficient prescription I have ever given for rheumatism is: Iodide of potassium, 2 drams; sodium salicylate, 4 drams; wine of colchicum, one-half ounce; comp. essence cardiol, 1 oz.; comp. fluid balmwort, 1 oz., and syrup sarsaparilla comp., 5 ozs. Mix and take a teaspoonful at meal time and at bed time.

* * *

"Farmwife" writes: "You once recommended a home-made cough syrup. I tried it and found it the best cough and cold syrup that I ever heard of. It was so prompt in relieving the severest coughs and colds and a pint bottle made at home lasted so long that I have forgotten the ingredients. Kindly publish again."

Answer: The splendid laxative, home-made cough syrup is made by mixing a 2½ oz. bottle of concentrated essence mentho-laxene with a home-made sugar syrup. Directions on the bottle tells how to make and use. It is a fine, clean remedy.

* * *

"Johnson" writes: "I am bothered greatly with indigestion. Things I like to eat nearly always cause a heavy ill-at-ease feeling in my stomach, and my breath is bad, while I am nervous, irritable and frequently can not sleep."

Answer: A very excellent treatment which is widely prescribed for its gradual curative action, as well as the instant relief it affords, is tablets triopeptine, packed in sealed cartons. Take a pink tablet after breakfast, white tablet after dinner and blue tablet after supper. Continue and the curative agencies will soon restore natural digestion.

* * *

"Mrs. M. C." writes: "I am recovering from a long illness, but am very weak, nervous, sleepless and have little appetite. Can you give me a good tonic restorative treatment?"

Answer: Have the following prescription filled and take a teaspoonful before meals: Syrup of hypophosphites comp., 5 ozs.; tincture cadomene comp., 1 oz. (not cardamom). Mix and shake well before using. This is a fine nerve tonic and system tonic for old and young.


# THE PONY CONTEST IS JUST STARTING

## *This Is a Good Time To Enter*

Timid boy and girl contestants are asking us, every day, if it is too late to enter this contest for free Shetland pony outfits. Our answer is that ***now*** is the right time. The "too late" period will be here before we realize it, though, and every boy and girl who wants to compete for one of these splendid outfits is urged to send in a nomination blank by to-day's mail.

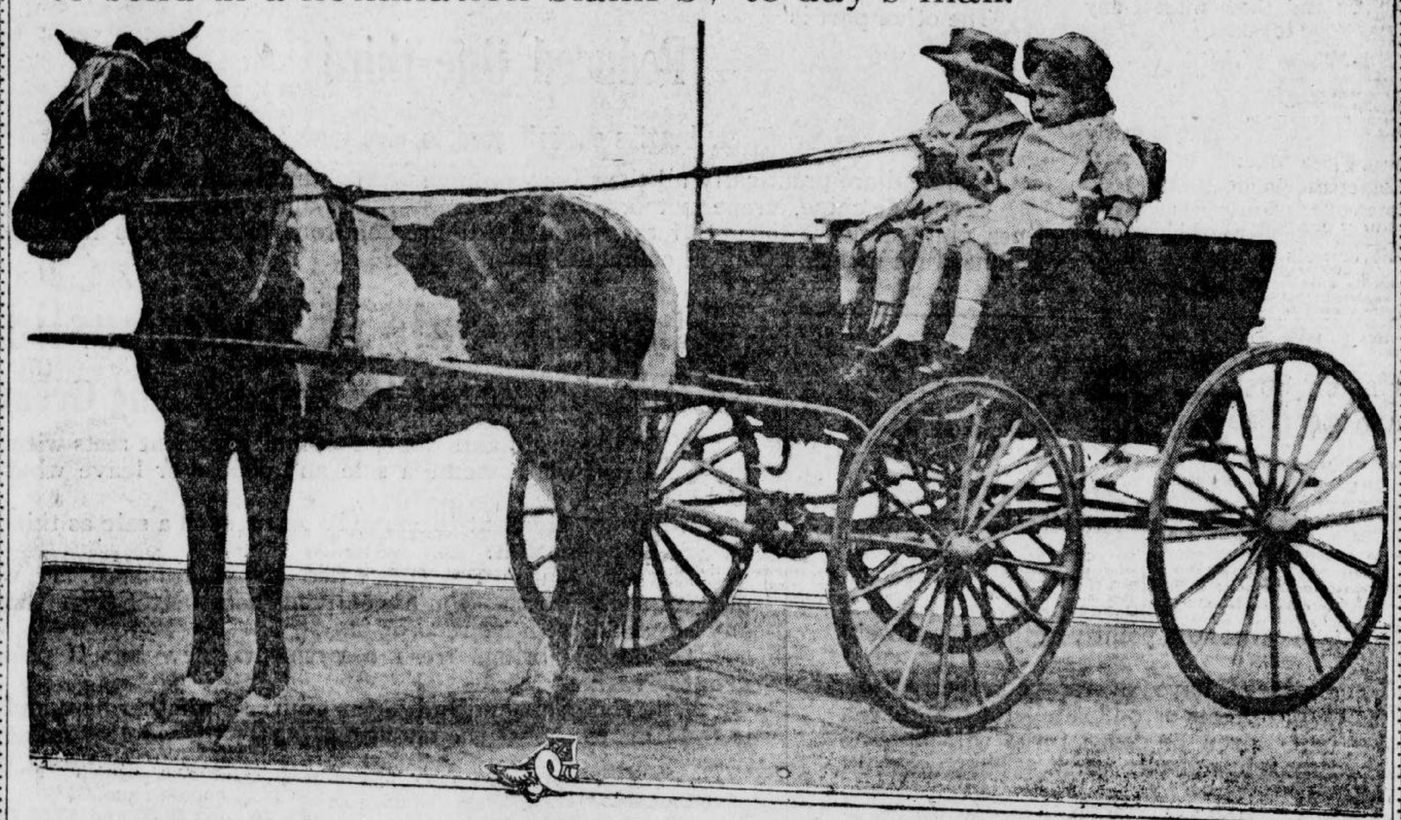

## WOULDN'T YOU LIKE TO OWN THIS OUTFIT?

***And wouldn't your enjoyment from its use be doubled if your own efforts had earned it for you? Certainly! And this delight is ahead for the winners in this great contest. Why not send your nomination blank to-day, and make an effort to be among the winners?***

**This Nomination Blank**

**Starts You With A**

**Thousand Votes**

I nominate, as a candidate in **The Hearst's Sunday American** and **Atlanta Georgian** Pony Outfit Contest:

Name .....

Address .....

.....

Nominated by .....

Address .....

**GOOD FOR 1,000 VOTES**

***Only one nomination blank can be voted for any contestant.***

Subscription blanks and printed instructions for the use of contestants are now ready. Sent anywhere on request.

***To-day's Vote Coupons appear on Page Two of this newspaper---Ask your friends to save the Vote Coupons for you. They will be found in*** **The Georgian** ***every week day and in every issue of*** **Hearst's Sunday American.**

Address all inquiries, nomination blanks, vote coupons, etc., to

**PONY CONTEST EDITOR**

**Hearst's Sunday American and Atlanta Georgian**

**20 East Alabama St. ATLANTA, GA.**

# ANARCHY'S RED FLAG UNFURLED BY REBEL FORCE

### Insurrectos Under Salazar and Marciel Capture Panuco, Vera Cruz, and Defy All Laws.

MEXICO CITY, May 8.—Rebels under Viciento Salazar and Francisco Marciel to-day captured the town of Panuco, in the northern part of the State of Vera Cruz, and raised the red flag over the government building. This is the first outbreak of actual anarchy since the uprising in Lower California during the Madero revolution.

Insurgents also have captured Chicontepec, in the State of Jalapa.

After being at a standstill for 24 hours because of the celebration of Saints' Day, the wheels of government were once more in motion today. President Huerta remained at home all day yesterday and did not visit the national palace. He faithfully observed the religious requirements of the occasion.

The War Office denies that Cuernavaca has fallen before a night attack of the insurgents.

The Government claims that 200 Zapatista rebels were killed in the fighting around Santa Domingo, San Andreas and Santa Catarina yesterday and last night. The federal loss was put at four killed.

Pascual Orozco, Jr., who renounced the rebel cause, is chafing under his inactivity in this city, where he is being kept by the Government. He wants to take the field.

The post of Minister of the Interior has been offered to Felix Diaz, but he refused it.

### Rebels Flock to Aid Of Zapatista Bands.

MEXICO CITY, May 8.—Rebels in the State of Guerrero are reinforcing the Zapatista bands in Morelos and a formidable army is being arrayed in the mountains south of Cuernavaca to meet the attack of the Federals.

It was reported that Emiliano Zapata, the insurrecto leader, had been killed, but this proved untrue.

Indians in Oaxaca have gone on the warpath.

## Swindler Suspect, Arrested, Confesses

### Appeal for Help to Masonic Official Here Ends in Capture of Florida Man.

Arrested on suspicion of having swindled business men in Jacksonville, a man who gave his name as J. H. Weaver and his home as Bellview, Fla., Thursday confessed to the police that he is the man wanted and announced his willingness to return to Florida.

Weaver was arrested by Call Officers O. R. Jones and Anderson in a downtown hotel on information furnished by Dr. Horace Grant, secretary of the Masonic Relief Association. Weaver is said to have appealed to Dr. Grant for aid, under the name of "Wall," and Dr. Grant recognized him from a circular as the man wanted in Florida. Weaver had been here two or three days.

## Government Ships Explosive to Pacific

### War Department Denies Load of Trotol Has Any Connection With Jap Trouble.

WASHINGTON, May 8.—Several thousand pounds of trintrotoluol, comonly called trotol, and used as an explosive for harbor mines, were shipped from the Dupont Powder Works in Delaware by rail to San Francisco under orders of the War Department.

The shipment, it was declared at the department, has no connection with the controversy with Japan over the alien land law in California.

### 54 TO CROSS BURNING SANDS AT YAARAB TEMPLE

Fifty-four candidates will journey across the sands at a ceremonial session of Yaarab Temple, A. A. O. N. M. S., at 8 o'clock Thursday night at Taft Hall. Zem-zem and other refreshments will be served.

Friday afternoon Atlanta representatives will leave for the Imperial Council at Dallas, Texas, accompanied by the Yaraab patrol and drum corps. A business meeting of the Temple will be held Thursday afternoon.

### OBITUARIES.

**Mrs. Nancy M. Freeman** died at her home in Ingleside at 8 o'clock Thursday morning. Funeral services will be held at Indian Creek Baptist Church Friday afternoon at 3 o'clock. Interment will take place in the Indian Creek Cemetery. Mrs Freeman, who was sixty-nine years old, is survived by two sons and two daughters. Messrs. R. F. and J. T. Freeman, and Mrs. A. K. Jones and Mrs. W. S. Williams, all of Ingleside.

**Oscar Brendle,** two-year-old son of O. M. Brendle, died at the family home in Simpson Street Thursday morning at 9 o'clock. The funeral will be held from Bloomfield's chapel Friday morning at 11 o'clock. Burial will be in the family cemetery, Simpson Road.

**Funeral services for Mrs. Roger E. Little** were held at 3 o'clock Thursday afternoon at Westminster Presbyterian Church. Interment was at Westview. Mrs. Little died at her home, 175 North Avenue, early Wednesday morning. She was 22 years old. Surviving are her husband, an infant son; her father, W. C. Huddleston, and six brothers and sisters.

**White City Park Now Open**

# Glenn Sentence $100 Fine or Jail

## Eloper Confesses Guilt in Court



L. J. Glenn, eloper, fined for deserting children.

Without passing comment on the features of the case, City Judge Calhoun Thursday imposed sentence of $100 fine or an alternative of twelve months in jail on Luther J. Glenn, former Atlanta contractor, whose elopement with Mrs. C. W. Pidcock, of Moultrie, wife of the millionaire president of the Georgia and Northern Railroad, created a stir throughout the South.

Glenn came into court shortly before noon and at the motion of his attorneys entered a plea of guilty. A plea of not guilty, made by the prisoner last Monday, was withdrawn. L. F. McClelland, his lawyer, called the court's attention to the fact that Glenn had been held in jail in default of $1,000 bond required by Superior Court in alimony proceedings instituted by Mrs. Glenn. Judge Calhoun's small fine, it is understood, was imposed for that reason.

**Mrs. Pidcock Not Present.**

Neither Mrs. Pidcock, who has asserted repeatedly that she would be at Glenn's side when he was arraigned in court on the charge of abandoning his children, nor her father, S. W. Reid, who was instrumental in bringing the eloping pair back to Georgia, appeared Thursday.

Mrs. Glenn and her two children sat in Judge Calhoun's chambers and received every detail of the proceedings eagerly.

The wife declared she had no plans for the future, but asserted that she would push her alimony suit against Glenn to the end.

**Still Under Bond.**

The action of City Court means that unless Glenn can raise $1,100—$100 to pay the fine and $1,000 to make the bond required in the alimony suit—he must remain in the Fulton jail facing a twelve months' sentence.

It is expected that S. W. Reid, Mrs. Pidcock's father, will bend every effort to institute white slavery charges against Glenn under the Mann act.

Following his sentence, Glenn was taken back to the Tower. He refused to talk, but was cool and appeared to be satisfied with the sentence. His attorney intimated that his client would be unable to pay the fine and really faced a jail sentence. He declined to discuss whether or not would attempt to appeal the judgment.


## 25 CENT "DANDERINE" FOR FALLING HAIR AND DANDRUFF---GROWS HAIR

**Don't Pay 50 cents for worthless hair tonics—Use old, reliable, harmless "Danderine"—Get results.**

Thin, brittle, colorless and scraggy hair is mute evidence of a neglected scalp; of dandruff—that awful scurf.

There is nothing so destructive to the hair as dandruff. It robs the hair of its luster, its strength and its very life; eventually producing a feverishness, and itching of the scalp, which if not remedied causes the hair roots to shrink, loosen and die—then the hair falls out fast.

A little Danderine to-night—now—any time—will surely save your hair. Get a 25-cent bottle of Knowlton's Danderine from any drug store or toilet counter, and after the first application you will say it was the best investment you ever made. Your hair will immediately take on that life, luster and luxuriance which is so beautiful. It will become wavy and fluffy and have the appearance of abundance; an incomparable gloss and softness, but what will please you most will be after just a few weeks' use, when you will actually see a lot of fine, downy hair—new hair—growing all over the scalp.

**For Sale VAUDEVILLE THEATER**

For colored patrons; seating capacity 1,000. Big money-maker. Cleared more than $10,000 last year. Owner must sell quick on account of bad health. For full particulars call

**DIXIE THEATER, 127 Decatur St.**

## A MISTAKEN IDEA

Some people think that in order to have a bank account they must have a large sum to deposit or the bank does not care for the account. It is not so with this bank. We welcome new accounts, whether $1.00 or $1,000, and the same courtesy and service are accorded the small depositor as those in more fortunate circumstances. It is our object to serve all in the same satisfactory manner, whether old or young, rich or poor.

**TRY US. FOUR PER CENT INTEREST PAID**

**Georgia Savings Bank & Trust Co.**

GRANT BUILDING.

Open Saturday Afternoons from 4 to 6 in Addition to Morning Hours.

WE SELL LONSDALE BLEACHED DOMESTIC 10c YARD

**J.M. HIGH COMPANY.** **J.M. HIGH COMPANY.**

# FRIDAY BARGAINS

**Beginning at 8:30 o'Clock Many $10 and $12.50 Trimmed Hats**



Choice **$5** Third Floor

**Over 200 Charming Hats**

What kind of a hat are you needing? A white hat, a lingerie hat, a street hat, or a dress hat? You will find every sort in this remarkable collection. Most of them absolutely new and fresh. Hats from the most noted makers, and beautiful reproductions of pattern hats. Every one marked $8.50, $10.00 and $12.50; while they last ..... **$5**

**1,000 Untrimmed Shapes**

Another big purchase of fine Chip, Milan and Hemp Hats, in all colors, white, black, in all shapes, for street or dress. While they last, to-morrow .. **98c**

**Bargains for Men**

**New, Soft Soisette SHIRTS**

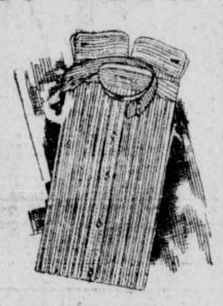

**$1.50 Values $1.00**

The shirts are new, nobby, and the most comfortable of soft summer shirts; in either plain or figured weaves, with French cuffs. Never before sold under $1.50.

**$1.00 Each**

**50c Pure Thread Silk Sox**

A tremendous purchase of pure thread silk sox, woven with linen soles, heels and tops to insure good wear. In every fashionable shade and black; 50c sox, in this sale, pair ..... **25c**

*Imperial Council of Shriners: We Want You in 1914 ... A Hearty Welcome Awaits You*

**Bargain Sale JUNIORS' WHITE DRESSES**

For Graduation and Summer Wear. Fine $12.50 and $13.50 Dresses

**$9.95**

Buy these for your girl's commencement dresses, and get the loveliest lace-trimmed Voiles and Lingeries; also embroidery and lace-trimmed beauties; all marked down so that you take our profit. We will also include a line of smart Linen and Ratine Tailored Dresses. Prices $12.50 and $13.50; for choice ..... **$9.95**

**Lace Sale**

Big bargains in Val Laces, Linen Laces and Fancy Laces for trimming summer and graduation dresses. While they last, yard ..... **5c**

**Children's Fine Hats To Be Cut Friday and Saturday**

**To $12.50 at $5.00**

For Friday and Saturday a deep cut upon fine Hats, $7.50 to $12.50 values. Every one a beauty Choice ..... **$5.00**

**To $3.50 at $2.00**

A lovely lot of little flowered crepe and lingerie hats, as well as flower and ribbon trimmed straws. Values $3.00 and $3.50 ..... **$2.00**

**$5, $6, to $8.50 Silk and Satin Slips Cut to $3.98**



The biggest bargains ever offered in handsome Slips, sizes 34, 36, 38, 40, 42, in every shade of pink, blue, navy, brown, taupe and a lovely lot of white; in either messaline or satin. Some are slightly soiled, but every one fully worth the regular prices, $5.00 to $8.50; while they last ..... **$3.98**

**$3 Messaline Petticoats $1.29**

Just a small lot to close at this price, so you must come early.



**Sale Parasols**

Smart new bordered silk Parasols will be sold tomorrow at the lowest price such goods were ever before offered. Colors of blue, green, natural and champagne. While they last

Parasol Dept. Main Floor

Special Price **$2.50**



**Fine Voile and Lingerie Waists $3.00 and $3.50 Values**

Over 400 lovely Waists, in low or high neck styles. Most of them in new Voiles and Crepes, exquisitely trimmed; also hand-embroidery effects. $3.00 and $3.50 were the prices; to close ..... **$1.69**

# SOROSIS

## Annual May Sale Sorosis Shoes

Values $3.50, $4, $4.50

# $2.98 PAIR

Beginning to-morrow (Friday) morning, and continuing Saturday, we offer a remarkable sale of seasonable footwear, not shoes of unknown make and worth—but the world-famed Sorosis Shoes—name on every pair.

1,500 pairs of Women's Pumps, Oxfords and Colonials, in all leathers, including Patent Colt, Gun Metal, Black and Brown Suede, Tan Calf, Tan Kid and Vici Kid. Every pair Sorosis and regular lines of $3.50, $4.00 and $4.50 models. Not all sizes in any one style, but any size in some desirable style.

Misses' and Children's Jockey Sandals, red and black tops; 6 to 10½, at 98c, regular price $1.75.
11½ to 2 at $1.29, regular price $2.50.

Misses' and Children's Pumps, in patent colt and gun-metal, in all sizes 11½ to 2; widths C, D, E. Our regular $2.00 Pumps, during sale, pair ..... **$1.59**

All sales final at these prices. None sent C. O. D.

Misses's and Children's Sorosis, hand-turned Pumps, in white calf and patent leather. Very desirable for graduates.

8½ to 11, $1.19; regular price $2.00.
11½ to 2, $1.49; regular price $3.00.

867 pairs of Women's beautiful satin Evening Slippers, in all colors, pink, blue, red, white and black. Sizes 2 to 7, widths B, C, D, E. Regular $3.00 value. During this sale, pair ..... **$1.95**

**J.M. HIGH COMPANY.** **Mail Orders Filled** **J.M. HIGH COMPANY.**

# The Dingbat Family

*The Old Man's Art Gets but Scant Appreciation*

Copyright, 1913, International News Service.

By Herriman




# It Was Moving Day

By Quill




# Polly and Her Pals

*Pa Simply Can't See That Elevator*

Copyright, 1913, International News Service.

By Cliff Sterrett

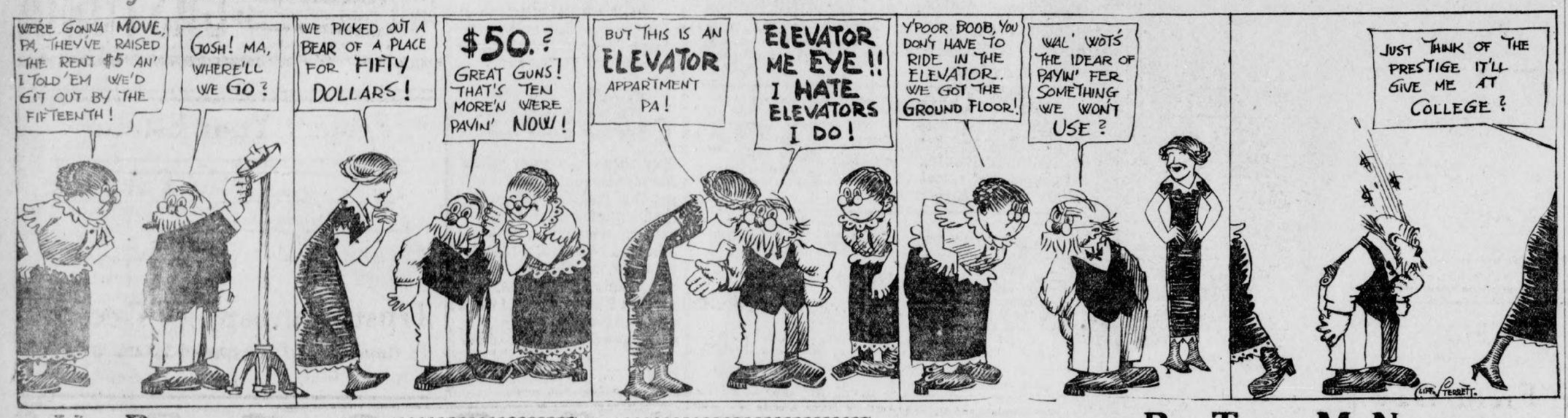


# Us Boys

*When Skinny Shaner Is Happy He's Real Happy*

Registered United States Patent Office

By Tom McNamara




# Mr. Jack THROWS the Ball

Copyright, 1913, International News Service.

By J. Swinnerton



# THE SOCIAL WORLD

The Atlanta members of the Drama League of America met Wednesday afternoon and formally organized a local center. A constitution was adopted and the following officers elected:

Mrs. William Clare Spiker, president; Rev. W. W. Memminger, first vice president; Mrs. Edward Brown, second vice president; Mrs. Roby Robinson, third vice president; Mr. Dudley Cowles, secretary; Mr. Lindsey Hopkins, treasurer.

These officers, with the following, compose the board of directors:

Mrs. T. B. Felder, Mrs. Albert Howell, jr., Mrs. Burton-Smith, Mrs. Emma Garrett Boyd, Mr. Thomas Egleston, Mrs. J. Wade Conkling, Mr. Robert Foreman, Mrs. H. L. Stearns, Mr. Walter Rich.

A meeting of the directors will be held Friday at 3 o'clock.

**Breakfast for Miss Wilson.**

Mrs. Hardin L. Cobb's breakfast Thursday at the Piedmont Driving Club complimented Miss Helen Dargan's guest, Miss Ruth Wilson, of New York. The table was placed in the loggie, and was decorated in pink peonies and pink snapdragons, arranged in a mound. The placecards were French bouquets in lace paper holders. The guest were Misses Wilson, Helen Dargan, Annie Lee McKenzie, Mary Helen Moody, Ruth Stallings, Jennie D. Harris, Sara Rawson, Katherine Ellis, Margaret Hawkins, Esther Smith, Caroline Muse, Emily Winship, Marian Achison and May Atkinson.

Miss Wilson wore black charmeuse satin, with girdle of old blue and collar and cuffs of white batiste. Her small black hat was veiled in black net and trimmed in old blue ribbons, with one large pink rose. Miss Dargan's costume was of white ratine, with blouse of white voile figured in tiny pink roses, and collar and cuffs of light green. Her hat was a picture model in black.

**Annual Public School Concert.**

The eighth and seventh grades of the public schools have extended an invitation to the parents of the Parent-Teacher Association to attend the annual concert of the schools at the Auditorium Friday evening. The folksong program will be composed of songs from England, Scotland, Ireland, Wales and America. The assisting seventh grades will sing four songs of Scotland, France, Austria and Italy.

A thousand children will sing in the concert.

Through the courtesy of the Atlanta Festival Association, Dr. Percy J. Starnes will be the accompanist of the evening. Miss Kate Lee Harrison, the director of music, will conduct the chorus.

**For Washington Seniors.**

Miss Ida Winship gave an informal tea at her home on Peachtree Thursday afternoon in honor of the senior class of the Washington Seminary, of which she is a member. The tea table was decorated in pink roses, having the mints and candle shades of the same rose shade. Garden flowers adorned the mantels and cabinets in the living room where the guests were received. About 25 girls enjoyed the affair.

**Church Entertainment.**

The Young Women's Bible Class of the Central Presbyterian Church will hold its annual "gift party" Friday evening from 6 to 8 o'clock at the home of Mrs. Richard Clark, 570 North Boulevard. The reception committee will include Mrs. R. D. Crusoe, leader of the class, and the following: Mrs. W. W. Cotton, Mrs. W. M. Grinnell, Miss L. Y. Davidson, Miss Cora Bruce, Miss Henrietta Welsh, Miss Helen Greenlees and Mrs. Clark.

**Memorial Association Meets.**

The annual meeting of the Ladies' Memorial Association will be held at Carnegie Library Friday at 11 a. m. Officers will be elected.

**Ladies' Auxiliary to Y. M. C. A.**

The regular monthly business meeting of the Ladies' Auxiliary of the Y. M. C. A. will be held Friday at 3 p. m. at the Y. M. C. A. building.

**Woman's Club Board Meets.**

The executive board of the Atlanta Woman's Club will meet Friday at 10 a. m. at the club house.

**Dance by the Gate City Guard.**

The regular weekly hop by the Gate City Guard will be held in their hall, 52 Houston Street, Friday evening. Prizes will be awarded for waltzing and there will be music by the Fifth Infantry Orchestra.

**Unitarian Church Rummage Sale.**

The Woman's Alliance of the Unitarian Church will have a rummage sale Saturday at the corner of Auburn Avenue and Boulevard.

**Leverett-Knott.**

Mrs. W. H. Shepard, 79 Whitehall Terrace, announces the marriage of her sister, Miss Della Leverett, to Mr. Willis J. Knott. The young couple are at home at 168 Davis Street.

**Rummage Sale.**

The Home for Incurables will hold a rummage sale Friday and Saturday at 117 Piedmont Avenue. All interested are asked to contribute.

**For Miss McClellan.**

Miss Margaret Beck entertained informally at luncheon Wednesday at the East Lake Club for Miss Josephine McClellan, the guest of Miss Hildreth Burton-Smith. Her guests were Miss McClellan, Miss Burton-Smith and Mrs. Dissells.

**Mrs. Speer Hostess.**

Mrs. W. A. Speer will entertain her euchre club next Monday at her home on Peachtree Street.

**Mrs. Roy Collier to Entertain.**

Mrs. Roy Collier will entertain at luncheon Wednesday, May 14, for Mrs. James Hook Spratling, of Macon, who arrives Sunday to visit her.

**For Miss Seabrook.**

Mr. Agnus Perkerson and Mr. Julian Murphy gave a dinner Wednesday evening at the East Lake Country Club for Miss Frances Seabrook, who is visiting Mrs. W. B. Seabrook. Guests included Misses Annie Lou Pagett, Katie Sturdivant, Margaret Haverty, Frances Seabrook, Messrs. John Paschal, Marion Swanson, Mr. and Mrs. Russell Bridges and Mr. and Mrs. W. B. Seabrook.

**Evening Bridge.**

Mr. and Mrs. William B. Seabrook will entertain at bridge Thursday evening for their guest, Miss Frances Seabrook, of Maryland.

Guests will include Misses Frances Seabrook, Katie and Lillian Sturdivant, Annie Lou Pagett, Nancy Hill Hopkins, Louise Johnson, Jennie Sue Bell, Mary Blalock, Laura Cowles, Frances Connally, Carolyn King, Penelope Clarke, May O'Brien, Messrs. Palmer Johnson, Julian Murphy, Angus Perkerson, George Street, Joseph Burton, Gillespie, Ben Daniel, John Paschal, Paul Reid, Marion Harper, William Allen, Peter Hill and Edward Clarkson.

**Miss Cassin Hostess.**

In honor of Miss Lillian Beattey, of Columbus, Ohio, who is visiting Mrs. Henry Troutman, Miss Emily Cassin will entertain at bridge Tuesday afternoon.

**For Miss Winn.**

Mrs. R. G. Blanton gave a luncheon Wednesday at East Lake Club for Miss Elizabeth Winn, of Richmond, a guest of Mrs. Ruddle this week.

Luncheon was served on the veranda facing the lake. Mrs. Blanton's guests were Miss Winn, Mrs. Ruddle and her mother, Mrs. Hall, of Richmond; Mrs. John Tyler and her daughter, Miss Josephine Tyler, of Richmond; Mrs. J. L. Brown and Mrs. Brewer, of Eatonton.

**Dance at East Lake.**

The regular week-end dance will be given at the East Lake Club House Saturday evening. The occasions are informal and a large number of the young society set is present.

**Parties for Graduates.**

A bright series of parties will be given for members of the senior class of Washington Seminary before their graduation.

Miss Emma B. Scott, principal, will entertain Monday, May 19. The juniors will give a reception Friday afternoon at Miss Willis Smith's residence. Miss Grace Stephens will entertain May 14. Miss Virginia Farr will give a reception May 15. Miss Dorothy Traynham will entertain May 19.

Following graduation exercises at the Atlanta Theater Wednesday evening, May 21, a reception will be held at the seminary.

**Dinner Dance at Driving Club.**

There will be an informal dinner dance at the Piedmont Driving Club Saturday evening, for which a number of parties are being arranged.

Several hundred guests will attend the annual reception and election of officers Tuesday.

**Tea at Driving Club.**

Each afternoon the terrace of the Piedmont Driving Club is gay with many informal parties for tea, served on the terrace. Among those visiting the club Wednesday afternoon were Mrs. Robert J. Lowry, Mrs. John E. Murphy, Mrs. Roy Collier, Dr. and Mrs. Kellog, Misses Helen Dargan and guest, Ruth Wilson, of New York; May Atkinson, Jennie D. Harris, Julia Murphy, Jennie Mobley and others. Mrs. Thornton Mayre entertained a few friends.

**For Mrs. Lyon.**

Mrs. Maxwell Thebaut will entertain Friday at luncheon at the Georgian Terrace, followed by a matinee party at the Forsyth, for Mrs. George E. King's guest, Mrs. Howard Lyon, of Baltimore. Other guests will be Mesdames William Akers, Joseph LeConte, Irving Thomas and George Boynton.

**Informal Bridge for Miss Phinizy.**

Mrs. Phinizy Calhoun entertained three tables of bridge informally Thursday afternoon for Mrs. A. W. Calhoun's guest, Miss Marian Phinizy, of Augusta.

## PERSONALS

Mrs. Malcolm Reybold is convalescent after a severe illness.

Mr. and Mrs. Ludlow Jordan have returned, after spending several weeks in Palm Beach, Miami and Key West.

Miss Elizabeth Winn, of Richmond, who has been pleasantly entertained as a guest of Mrs. Hugh Lokey and Mrs. Ruddle, will return home Thursday night.


## IF YOU ARE A SHRINER, GO TO THE BONITA

If you are not a Shriner, go anyway and laugh yourself sick over the comic actions of "Senator Bushneck," being produced by the Alex Wall Musical Comedy Company.

Pretty girls? I guess yes; and they can sing and dance, too.


**MRS. JOHN LAMAR MEEK**, one of Atlanta's most gifted musicians, who sings at the May Festival at the home of Mrs. W. A. Speer Thursday afternoon.



## A LIBERAL OFFER

**Anyone Can Try Samose, the Remarkable Flesh-Forming Food.**

When one of the leading druggists in Atlanta tells you that they have a preparation which they will refund your money if it does not do all that is claimed for it, it shows that the article must have unusual merits. It is this way that Jacobs' Pharmacy is selling Samose, the remarkable flesh-building food.

Samose is in reality a concentrated food, and restores life and vitality at once to the blood. It mixes with the ordinary foods and aids digestion; it extracts from the food that you eat the flesh-forming and strength-giving elements, building up the tissues and the general health.

Any one can get a 50-cent box of this remarkable flesh-forming food, knowing that their money will be refunded if it does not increase weight and restore the system to health.

# YOUTH DIES FROM MYSTERIOUS HURT

**Went for Days Before Telling of Fractured Skull—Manner of Injury Not Known.**

As a result of a mysterious fracture of the skull, which he is supposed to have suffered about ten days ago, Carl Bartlett, 14 years old, son of A. O. Bartlett, of Forest Park, is dead, and his parents and relatives are making efforts to determine how he was hurt.

Two theories have been advanced by the parents as to the cause of the wound. One is that the boy was struck on the head with a soda water bottle in a fight with a neighborhood boy. Another is that he fell from a tree when playing.

Young Bartlett, though he must have been suffering from the wound for several days, did not complain until Tuesday morning when he came down to breakfast. He said he had a terrible headache. Dr. J. R. Barton, the family physician, who was summoned, pronounced the injury a fractured skull, and ordered the boy to Wesley Memorial Hospital. There the youth was operated upon, and died Wednesday.

Surgeons found two wounds on the boy's head. Dr. Frank Boland, who performed the operation, declared the nature of the wounds sustain the theory that he fell out of a tree the more plausible one.

# Skirts Doomed, but 'We Should Worry'

**'Twon't Happen Until 2013, According to Suffrage Drama—Kissing To Go, Too.**

WASHINGTON, May 8.—These things will come to pass in the year 2013, according to a drama written by Mrs. Christian Hemmick, a suffragist, who will produce the play here this month for the benefit of the suffragist cause:

Skirts will be discarded.

Both sexes will wear Oriental trousers.

Kissing will be unknown—except in histories.

A rule compelling individual health certificates for all matrimonially-inclined couples will be in force.

# 'Want Ad Fiance,' Jilted, Asks $35,850

**Girl He 'Met' Through Matrimonial Agency Weds Another—Heart Aches $35,000 Worth.**

CLEVELAND, OHIO, May 8.—Mrs. Austin Williams, a bride of a month, is defendant in a suit for $35,850 for alleged breach of promise. A "want ad fiance" is the plaintiff.

James H. Fort, LaPorte, Ind., "met" Mrs. Williams, then Mrs. Warren Bowers, through a matrimonial agency. Without seeing each other they became betrothed. Then Mrs. Warren met Austin Williams. He broke off the engagement. Fort says his heartache is worth $35,000 and some presents he gave her $850.


## STOPS DANDRUFF

**Parisian Sage Stops Falling Hair, Destroys Dandruff, Cleaanses Your Scalp.**

What a delight to have a beautiful head of hair, fluffy, lustrous, abundant and free from dandruff.

Hair is a plant and your head is a garden—a little cultivation works wonders. If the hair is too dry, it needs freshening up. If it begins to get thin, it needs fertilizing.

Parisian Sage is a scientifically made preparation that gives the hair just what it lacks to make it soft, luxuriant, abundant and radiant with life. It removes dandruff immediately, and cleanses the hair of dirt and excessive oils. It is perfectly harmless.

Parisian Sage is a tea-colored liquid—not sticky or greasy—delicately perfumed, that comes in fifty-cent bottles at the druggists and toilet counters. The "Girl with the Auburn Hair" on the package.

The very first application will astonish you—if used daily for a week you will be delighted with the improvement it has made in your hair and scalp.

You run no risk, as we guarantee to refund the money if you are not perfectly satisfied—a safe offer on our part. Delighted users of Parisian Sage all over the country write us enthusiastically about it. They pronounce it a rare and wonderful hair dressing. Giroux Mfg. Co., Buffalo, N. Y.

For sale by Jacobs' ten stores.


# WOMEN, RAIDED, ACCUSE DETECTIVE

**James Kirk, "Vice Squad" Member, Faces Charge of Making Improper Proposals.**

Sensational testimony that James Kirk, a member of Police Chief Beavers' "vice squad," has threatened a number of women with arrest unless they complied with his demands, will develop in the trial Friday morning before Judge Broyles of Mrs. N. P. Powell, Mrs. Lena Bernard and Mrs. John Bryant, according to Attorneys Gober and Jackson, who represent them. The three women were arrested by the "vice squad" last week on charges of running a disorderly house at 95 Spring Street.

Mrs. Powell asserts that Kirk raided her home because she refused to consent to his improper proposals. Her attorneys declare they will show that Kirk has made advances to a number of women of that vicinity.

The women also assert that Kirk has made the house at 95 Spring Street his headquarters when not on duty, and that he has spent entire afternoons there, drinking wine and chatting with Mrs. Powell and her friends.

On Wednesday afternoon Mrs. Powell, through her attorneys, secured from Judge Bell of the Superior Court an order temporarily restraining the police from carrying out their alleged threat to evict her. The hearing of the injunction is set for Saturday morning.

# Strikers Riot on Advice of Haywood

**Serious Trouble Feared With Jersey Silk Workers—Police Arrest 24.**

PATERSON, N. J., May 8.—A series of minor riots early to-day, in which guns were brandished and sticks and stones hurled, resulted in the arrest of 24 silk mill strikers and Industrial Workers of the World.

The strikers seemed in an ugly mood to-day, and serious trouble was feared before nightfall.

The injunction of William D. Haywood, the Industrial Workers of the World leader—"Let neither owners nor strikebreakers enter the mills unless over your dead bodies"—stirred the strikers to a high pitch, and everywhere threats to carry out Haywood's advice were heard.

## APE, TRAINED BURGLAR, ROBS HOUSE OF JEWELS

CHICAGO, May 8.—The police of Evanston, a suburb, are searching for a trained monkey that has been educated as a burglar.

The monkey was seen in the home of H. B. Wheelock. He escaped with both hands filled with jewelry.


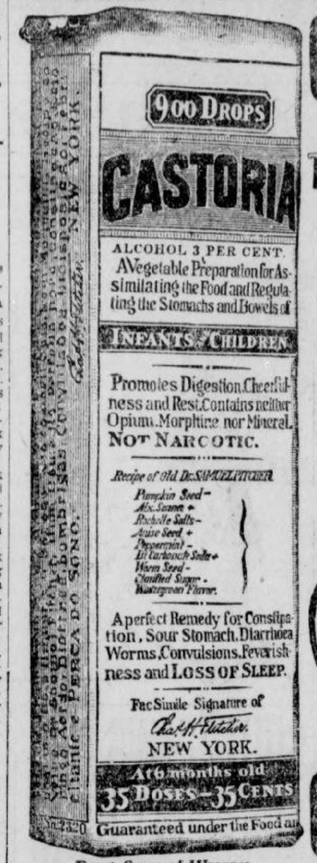

Exact Copy of Wrapper.

# CASTORIA

For Infants and Children.

The Kind You Have Always Bought

Bears the Signature of Chas. H. Fletcher.

In Use For Over Thirty Years

# CASTORIA

THE CENTAUR COMPANY, NEW YORK CITY.

## Protect Your Estate---

No trust estate has ever suffered by reason of dishonesty on the part of an officer or an employee of a trust company.

Safeguard your estate by placing its administration with the

**Trust Company of Georgia**

**Capital and Surplus $1,800,000**

Equitable Building. Pryor Street.

## KEELY'S | KEELY'S

## Parasols For Field Day



## 650 Little People

**Can Be Made Happy Here Friday**

Just at a time when the gift of a parasol would please and delight the little one.

## Keely Co.

will place on sale SIX HUNDRED AND FIFTY Parasols for children from

2 to 8 years

white, blue, pink, tan, green, fancies — at 50c each

Included are many Oriental Styles, plain styles and lace inserted styles.

See the window full of them.

KEELY'S | KEELY'S

ATLANTA---Southern Suit & Skirt Co.---NEW YORK

# SUIT SALE

## $25 Spring Suits While They Last $14.50

SUITS, DRESSES—Two simple words, but MIGHTY in their importance to the growth and success of this business. Other stores may have a thousand different lines of merchandise to offer you—THIS store's very business EXISTENCE depends upon the sale of SUITS and DRESSES. In THIS line our SUPREMACY IS CONCEDED.

***The Go On Sale To-morrow at 9 A. M.***

Compare this Thursday Suit Event with other Spring Sales—compare the quality—the style—the VALUE—then ACT QUICKLY! Dashing Balkan Blouse Suits—Smart Cutaways—Beautifully trimmed Suits with gracefully draped skirts and suits of simple elegance—Shepherd Checks, Fancy Checks, Bedford Cords, Eponge, Serges, etc. We don't claim a $30 or $35 value for these suits, but we do MOST EMPHATICALLY state that they are worthy $25 Suits, every one! Beginning to-morrow morning and until the last one is sold they are yours at just ..... ***$14.50***

***Usual Credit Courtesies Extended to Those Desiring Goods Charged***

***Southern Suit & Skirt Co.***

*"Atlanta's Exclusive Women's Apparel Store," 43-45 Whitehall St.*

# JACKETS WILL TAKE CHANCES IN BIG SERIES

THAT the Yellow Jackets have their work mapped out for them is demonstrated by the gruelling practice that is daily taking place at the Tech camp. Coach Heisman is giving his men the last word in baseball in an attempt that the solution to the defeat of the wearers of the Red and and Black might possibly be reached before Friday's game. However, it is a safe bet that unless the unexpected happens, the series will be an even break. Tech supporters are grabbing the short end of the bets offered by the Georgia supporters, and are making small bets against odds that they will not cop all the games as some of the Athens boys are predicting.

That Georgia is confident of taking the series by a large majority is shown by some of the wild bets that are coming from some of her most ardent supporters. Among these wagers are ones that Georgia will take the series with a total of 40 runs for the four games, and that Tech will not make 16 hits during the series. This is indicative of the confidence of the Georgia team, and they well have reason for being so.

Having won practically every game played this year, all with good margins and touted as "McWhorter's Southern Champs," they are determined to take the last games of the season, and these too from their hated rival, Tech.

**Georgia Weak at Third.**

Georgia has a bad hole to fill on third base, caused by the ruling off of Covington, who is a veteran of two seasons. This means the picking of a scrub to take his place, who will in no way be as steady as Covington, on account of inexperience and playing on foreign ground in a great contest. Who will be placed on this sack has yet to be determined but it is likely to be Holden, the captain of the scrubs.

This will be a great point in the favor of the Techites, for they will undoubtedly lay their plays for him and do their best to get him in the air. Unless the rest of the team is exceedingly well balanced, one weak spot like this on third is apt to prove their undoing, and Tech will have a chance to forge ahead.

Georgia's main factor in winning so many games is due to their knowledge and use of the hit and run game. They use it continually and are able to do so on account of their developed batters. However, the Jackets are endeavoring to fathom this and will no doubt have it down in time.

In Pound, Wooten and Pitts, Tech has a trio of fielders that are fast, use good judgment and cover plenty of ground, so if the Georgia lads should chance to clout the ball, there will be able receivers waiting for it to drop.

Tech's real weakness seems to be with the willow. They have no real swatters, but the entire team is composed of good steady hitters and show up well in the pinches. Pitts, who occupies right garden when not on the pitching mound, leads the batters with an average of .413, and Captain Montague follows with an average of .328.

**Will Find Pitts Hard.**

With Pitts in the box the Red and Black aggregation will be given a hard run for their money. Pitts is a southpaw who has plenty of speed and control, and this coupled with the fact that Georgia has run up against very few side-wheelers during the season and naturally cannot bat one to advantage should pull strongly in the Jackets' favor.

Gambill and Fielder will be used as pinch men for the pitchers and may possibly get in for a full game. They have not been doing much so far this season, but luck might break with them if given a chance.

The Techites will take all manner of chances at whatever comes up, for if they cannot get away with the games at steady grinding there is a possible chance of combining it with luck and winning out.

Following shows how the Tech batters are clouting up to date:

| Name— | A.B. | Hits. | P.C. |
|---|---|---|---|
| Moore, 3b | 46 | 10 | .217 |
| Donaldson, ss | 43 | 8 | .186 |
| F. Montague, 2b | 56 | 18 | .321 |
| Pound, lf | 48 | 8 | .166 |
| Amason, 1b | 32 | 7 | .218 |
| Attridge, c | 25 | 2 | .080 |
| Pitts, p | 30 | 13 | .433 |
| Eubanks, p | 30 | 5 | .166 |
| Wooten, cf | 23 | 5 | .215 |
| T. Montague, rf | 30 | 6 | .200 |

The batting average of the Yellow Jackets as a team is .208.

## CHARLES COMISKEY MAY RETIRE FROM BASEBALL

CHICAGO, May 8.—Charles A. Comiskey will soon be ready to make his farewell bow to the game which he has helped to make famous. The trip by the Sox around the world, according to the "old Roman," will serve as the grand exit. After that he will shake himself loose from the active management entirely.

"After the trip around the world this winter I will be through with baseball," said Comiskey to a group of friends who had invaded his office at the White Sox ball park yesterday. "Why should I stick around any more" Beginning with the trip I will take a real vacation and somebody else will have to look after the team. I have been at it for a long time—I hate to tell how long, for my friends might think that I am getting old, which is not the case."

## RUBE WADDELL STRICKEN WITH BLOOD POISONING

MINNEAPOLIS, May 8.—Rube Waddell, who recently announced he had quit professional baseball forever, is suffering from blood poisoning in his right leg. Waddell received a slight bruise on his knee while playing with the Minneapolis team of the Northern League Friday, but paid little attention to it. Monday his knee became stiff and yesterday he was compelled to go to bed.

To-day a physician announced that Waddell is in a serious condition, but that the leg may not have to be amputated.

**REDS SIGN PITCHER.**

CINCINNATI, May 8.—George Betts, a local semi-professional pitcher, was signed to-day by President Herrmann of the Cincinnati Reds.

White City Park Now Open

# GEORGIAN SPORTS COVERED by EXPERTS

## SILK HAT HARRY'S DIVORCE SUIT :: *It Touched His Honor's Heart* :: By Tad

Copyright, 1913, International News Service.




# SOUTHPAWS IN GOLF SELDOM MAKE SHOWING

By "Chick" Evans.

A. W. BEIDLER, a fine golf enthusiast from Midlothian, is the only golfer who has ever made the third hole of his course in 3, playing both right and left handed. It should be explained that Mr. Beidler at one time played left handed through the green—that is, he drove right handed and played every other shot left handed—but on one of the occasions of making the third hole in 3 he played the entire course left handed. A few years ago, however, Mr. Beidler determined to renounce the left handed game and since then has played entirely with his right hand.

Ralph Van Vechten, of Chicago Golf Club, is another golfer who played left handed until the present season, but so far this year he has not played a single left handed stroke.

The example of these two players leads us to the fact that the left-handed golfer seems to find golf a hard proposition and he believes that he can learn to play it better with his right hand.

**Golf "Southpaw" Plays Badly.**

The average golf "southpaw" plays rather badly, although there are a few good players. One of the finest left handed players I ever saw was Bruce Pearce, from Tasmania, who defeated me in the fifth round in the British amateur at Prestwick. But although a good player, he could hardly be considered the equal of any of the first class British players. This fact seems strange when one considers the baseball players, for left handed batters and pitchers have a wonderful success. It is even said that a staff of pitchers cannot be successful unless there is a "southpaw" amongst them.

Many reasons have been advanced for the failure of the left handed golfer to attain the proud position of the baseball "southpaw." One is that there are no left handed professionals of note, and therefore the left handed amateur lacks not only adequate instruction, but a model for imitation.

**Choice of Clubs Restricted.**

It is also urged that club manufacturers do not offer the left handed player so good a choice of clubs. Still another reason advanced is that most courses are laid out for right handed players. As a rule links are inclosed by a fence, and there is usually a nine following the fence line and another nine on the inside. In any case there is always a goodly number of holes alongside the fence. A pulled ball is usually punished by out of bounds and the traps are put in heavily on the right hand side of the course. Few left handed players drive a straight ball. They usually slice, and their slice, of course, is the pull of the right hander. The courses do seem to be made for the right handed man, and in consequence the left handed player visits traps and out of bounds more frequently than his right handed brethren.

## BRICK OWEN RECEIVES MANY OFFERS TO UMPIRE

CHICAGO, May 8.—Every day brings forth some new item of interest pertaining to the umpire.

Owen, who remained in Chicago after officiating here last Sunday, packed his effects yesterday morning and journeyed on to St. Louis. Before leaving Chicago Brick admitted receiving three offers from heads of minor leagues, one calling for a salary of $375 per month. Owen is reported to have received $525 per month from the National League.

## APPALACHIAN LEAGUE OPENS SEASON THURSDAY

KNOXVILLE, TENN., May 8.—The Appalachian League will open its third playing season to-day.

Here are the opening dates:
Middlesboro in Knoxville.
Cleveland in Rome.
Johnson City in Bristol.

## WHITE AND CROSS MAY BE SIGNED FOR MILWAUKEE

CHICAGO, May 8.—Charlie White will be sent against either Freddie Welsh or Leach Cross in Milwaukee the latter part of this month. Negotiations have already been opened with both fighters. Welsh is preferred, but it is believed the Briton will decline the issue.

# BASEBALL SUMMARY

**SOUTHERN LEAGUE.**
**Games Thursday.**
Atlanta at Montgomery.
Birmingham at Memphis.
Nashville at New Orleans.
Chattanooga at Mobile.

**Standing of the Clubs.**

| | W. | L. | P.C. | | W. | L. | P.C. |
|---|---|---|---|---|---|---|---|
| Mobile | 21 | 6 | .778 | B'ham. | 9 | 12 | .429 |
| Atlanta | 14 | 11 | .560 | Chatt. | 10 | 14 | .417 |
| N'ville | 12 | 12 | .500 | Mont. | 10 | 14 | .417 |
| M'phis. | 11 | 13 | .458 | N. Or. | 9 | 14 | .391 |

**Wednesday's Results.**
Mobile 5, Atlanta 3.
Chattanooga 8, Montgomery 4.
Memphis 3, Nashville 0.
New Orleans-Birmingham; rain.

**AMERICAN LEAGUE.**
**Games Thursday.**
Washington at Chicago.
Philadelphia at St. Louis.
New York at Detroit.
Boston at Cleveland.

**Standing of the Clubs.**

| | W. | L. | P.C. | | W. | L. | P.C. |
|---|---|---|---|---|---|---|---|
| Phila. | 14 | 3 | .824 | St. L. | 9 | 13 | .409 |
| W'gton | 12 | 4 | .750 | Boston | 7 | 12 | .368 |
| C'land | 14 | 6 | .700 | Detroit | 6 | 15 | .286 |
| Ch'go | 13 | 10 | .565 | N. York | 4 | 15 | .211 |

**Wednesday's Results.**
Philadelphia 3, St. Louis 2.
Cleveland 4, Boston 1.
New York 6, Detroit 0.
Washington 3, Chicago 2.

**NATIONAL LEAGUE.**
**Games Thursday.**
Pittsburg at Boston.
Chicago at Brooklyn.
Cincinnati at New York.
St. Louis at Philadelphia.

**Standing of the Clubs.**

| | W. | L. | P.C. | | W. | L. | P.C. |
|---|---|---|---|---|---|---|---|
| Phila. | 10 | 5 | .667 | N. York | 10 | 8 | .556 |
| Ch'go. | 14 | 8 | .636 | P'burg. | 10 | 11 | .476 |
| B'klyn. | 11 | 8 | .579 | Boston. | 6 | 12 | .333 |
| St. L. | 12 | 9 | .571 | C'nati. | 4 | 16 | .200 |

**Wednesday's Results.**
Boston 2, Pittsburg 1.
Chicago 4, Brooklyn 3.
New York 6, Cincinnati 4.
Philadelphia 4, St. Louis 3.

**SOUTH ATLANTIC LEAGUE.**
**Games Thursday.**
Charleston at Jacksonville.
Albany at Macon.
Columbus at Savannah.

**Standing of the Clubs.**

| | W. | L. | P.C. | | W. | L. | P.C. |
|---|---|---|---|---|---|---|---|
| Sav'nah | 13 | 7 | .765 | Char'ton | 8 | 10 | .444 |
| J'ville. | 11 | 7 | .611 | Albany | 6 | 12 | .333 |
| C'bus | 9 | 8 | .529 | Macon | 6 | 12 | .333 |

**Wednesday's Results.**
Columbus 5, Charleston 1.
Savannah 6, Macon 4.
Albany 5, Jacksonville 4.

**EMPIRE STATE LEAGUE.**
Waycross at Americus.
Cordele at Valdosta.
Thomasville at Brunswick.

**Standing of the Clubs.**

| | W. | L. | P.C. | | W. | L. | P.C. |
|---|---|---|---|---|---|---|---|
| J'ville. | 4 | 2 | .667 | B'wick | 3 | 3 | .500 |
| C'dele | 4 | 2 | .667 | V'dosta | 2 | 4 | .333 |
| W'cross | 3 | 3 | .500 | A'm'cus | 2 | 4 | .333 |

**Wednesday's Results.**
Brunswick 8, Waycross 5.
Americus 10, Cordele 4.
Albany 5, Thomasville 4.

**OTHER GAMES THURSDAY.**
**Georgia-Alabama League.**
Newnan at Opelika.
Talladega at LaGrange.
Gadsden at Anniston.

**College Games.**
Dahlonega v. L. G. I., at Dahlonega.
Clemson v. Auburn, at Auburn.
Washington and Lee v. South Carolina at Columbia.
Trinity v. Wofford, at Durham.
Heward v. Catholic, at Cambridge.
Chattanooga v. Maryville, at Maryville.
Mississippi v. Ouachita, at Arkadelphia.

**OTHER RESULTS WEDNESDAY.**
**Cotton States.**
Meridian 2, Jackson 1.
Meridian 4, Jackson 0.
Pensacola 12, Columbus 11.

**College Games.**
Brown 3, Princeton 1.
Pennsylvania 2, Columbia 1.
Yale 14, Amhurst 1.
Lafayette 5, Dartmouth 2.
South Carolina 9, Washington and Lee 1.
Trinity College, N. C., 3, Wofford College, S. C., 2.

**Federal League.**
Pittsburg 12, Indianapolis 9.
Chicago 10, St. Louis 5.

**International League.**
Baltimore 9, Rochester 4.
Toronto 4, Newark 3.
Buffalo 5, Jersey City 4.
Providence 9, Montreal 2.

**American Association.**
St. Paul 6, Kansas City 3.
Louisville 3, Columbus 1.
Toledo 10, Indianapolis 0.
Minneapolis 8, Milwaukee 7.

**Virginia League.**
Norfolk 8, Portsmouth 7.
Roanoke 8, Richmond 7.
Petersburg 3, Newport News 0.

**Carolina League.**
Greensboro 8, Winston-Salem 5.
Raleigh 9, Charlotte 6.
Asheville 7, Durham 2.

# 'MOBILE SHOWS CHAMPIONSHIP CLASS'—AGLER

By Joe Agler.
Crackers' First Baseman.

MOBILE, ALA., May 8.—Mobile won the final game of the series from us yesterday, 5 to 3, thereby winning all four games and increasing their lead by a good margin in the fight for the pennant.

Yesterday's defeat was hard to swallow, as the boys thought they would surely cop with King Brady on the mound. However, the Gulls are fighting mad these days and they hit Brady the same as any of our other twirlers. Finn certainly has a strong team and unless some other Southern League Club gets going strong soon the Gulls will surely win the pennant.

Although they beat us four straight I really think Smith's team is every bit as good as the Gulls. I will admit that they have better pitchers, but when Bailey gets back into the game and our men round into form they will have nothing on us.

We open with Montgomery to-day and it will be Buck Weaver on the slab unless Smith changes his mind at the last moment. Graham will do the catching.

George Bausewein was released yesterday to Charlotte, while Bill Smith signed Bill Chappelle. Pitcher Al Furchner was also secured. Smith threatens to make still more changes in his outfit unless the men show a sudden change in fighting spirit and playing.

## PHILADELPHIA DIRECTOR LIFTS "BAN" ON BRITTON

PHILADELPHIA, May 8.—Jack Britton, the lightweight, has been reinstated as an eligible boxer here by Director Porter. The director made the announcement after a long discussion with Dan Morgan, manager of Britton, and several reputable fight experts from New York.

Director Porter later announced that he might lift the ban from Moore in the future, but that for the present Pal is barred from boxing in this city.

## OTTO JORDAN OFF TO-DAY TO MANAGE VALDOSTA

Otto Jordan, the prince of second sackers in the Southern League, has been signed by the Valdosta owners of the Empire State League team representing that city, and will assume the managerial reins of that club Friday.

The Valdosta owners have been dickering with Otto for some time. Jordan submitted his proposition and last night the owners accepted his proposition, much to his surprise and delight.

Otto will leave to-day to take charge of the team.

## CLEMSON COLLEGE WINS TENNIS CHAMPIONSHIP

COLUMBIA, S. C., May 8.—Clemson College yesterday won the championship in singles and in doubles in the Southern Intercollegiate Tennis Championship, which closed here yesterday, J. W. Erwin and J. O. Erwin, representing Clemson in the doubles, defeated Oates and Chambers, of North Carolina, 7-5, 6-4, 6-4.

In the singles J. O. Erwin, of Clemson, defeated Oates, of North Carolina, in straight sets, 6-4, 7-5, 6-3.

## TURTLES SEND MOULTON TO NEW ENGLAND LEAGUE

MEMPHIS, TENN., May 8.—Arrangements were completed this morning for the transfer of Second Baseman Moulton, of the local club, to Lynn of the New England League. Moulton will leave for Lynn to-day. Inability to run bases, coupled with a batting weakness, brought about the infielder's release. Incidentally Moulton is the third of the 1912 infield to draw the stroll strip. Neitzel and Crandall preceded him.

**Texas League.**
Houston 6, Dallas 3.
San Antonio 4, Fort Worth 3.
Galveston 5, Waco 2.
Austin 2, Beaumont 1.

**Georgia-Alabama League.**
Newnan 7, LaGrange 6.
Talladega 6, Opelika 3.
Gadsden 7, Anniston 3.

## SPORTS AND SUCH

By RIGHT CROSS

**THERE IS A DISPOSITION** to jeer because Cobb was fined only $50, but a case of wine is a case of wine, as a baseball magnate knows.

* * *

**TO ADMIRERS OF L. M'C.**
A fighter who fought all at random
Had kidded most all of fight fandom,
They'd stay half the night
To see the bum fight—
De gustibus nil disputandum....

* * *

**THE LAST LINE BEING** old stuff for, "It's all yours kid. Go to it!"

* * *

**THE DETROIT** management is happy again. The return of Cobb has put a lot of ginger into the turnstile.

* * *

**WE WILL NOW CONSIDER** Luther McCarty, the white heavyweight champion. We will not consider Mr. McCarty as white heavyweight champion because that individual is the eldest child of the celebrated Mrs. Harris. We will discuss Mr. McCarty without trimmings.

It is an awful wallop at the heavyweight division—the blonde branch of it—that Mr. McCarty has gone as far as he has without trimmings of all kinds. He has been in line for it for a long time but there are few among the oak-beaned shovel-footed misfits who comprise his compeers in the heavyweight class that have shown class enough to beat a sick child, and Mr. McCarty may have to wait some time before the law of compensation works out in the shape of a vehement slam where it will do him the most good.

* * *

**THE QUESTION, WHY IS** McCarty?—is easily answered. He isn't. Why he isn't is the interesting point. He was one of the best fighters to look at that we have ever seen. He thinks he is the best fighter we have ever seen, and this helps him a lot. It gives him a lot of confidence. He is clean muscled, big, active and vigorous, with a long reach, a quick punch and a cool head.

This looks like championship stuff, but he has one or two fatal soft places in his make-up. He can hit quickly with the left hand and occasionally with the right, but when he is compelled to shoot one in a hurry the blow has all the weight of a flapping towel.

* * *

**THIS KNOCKOUT PUNCH** is something that a man has or hasn't. He never learns it. If he hasn't it he never becomes a great fighter.

Briefly, McCarty is not a natural fighting man. He thinks he is and his truly admirable conceit almost makes up for the natural deficiency—but not quite. His conceit wanes when his chin is bumped.

* * *

As sung by Mr. Chase:
I like to steal a pillow
And fielding is a cinch;
But I love to swing the willow
And foul in the pinch.

* * *

**THE RACETRACK BUG.**
Although he will lose every bet that he makes,
He will go out each day, sun or rain;
And declare that we ought to confine the chap who
Merely thinks he's the new King of Spain.

* * *

**HARK** from the Tombs: "Joe McGinnity blanks Seattle."

**I REPLY** to the numerous queries as to why Chance does not get back into the game, we can only guess that he doesn't want to play baseball all by himself.

## RIVERSIDE COACH DENIES TEAM IS USING "RINGERS"

Because of the remarkable record made this season by the Riverside Military Academy baseball team many of the prep schools in the State have hinted that Riverside is playing "ringers." Having heard of this belief and wishing to show the absolute fallacy of it, Coach F. B. Anderson, of Riverside, has furnished the following statistics which show the name and age of the members of the team and the number of years each man has been on the nine, which are as follows:

Ross Haynes (p) 18, first, Atlanta, Ga.; A. N. Bass (s.s.) 17, second, Atlanta, Ga.; Bud Williamson (p) 18, second, Quincy, Fla.; Bill Townsend (c.f.) 17, second, Fayetteville, N. C.; Norman McNeil (c) 21, third, Fayetteville, N. C.; Hen Burr (r.f.) 18, third, Atlanta, Ga.; Jim Prease (l.f.) 18, first, J. City, Tenn.; Lee Crow (3b.) 19, second, Flowery Branch, Ga.; H. E. Carroway (l.f.) 18, second, Waycross, Ga.; Northern Mitchell (2b.) 19, third, Martin, Ga.; Jamie Montgomery (c) 16, first, Tampa, Fla.; Morris (sub) 16, first, Statesboro, Ga.

## Three Prep Schools Fail to Enter Meet

**Peacock, Boys' High and Donald Fraser Not To Be Represented Friday.**

IT is very evident that track and field sports are a dead issue in some of the prep schools in this section of the country. On Friday the annual prep athletic meet will be held on the Marist field. In most parts of the country such an event would attract widespread interest among all schools concerned and would be looked forward to for months, and yet right here in Fulton County there are only three of the six prep schools that have entered men in the meet Friday.

The three schools which have not entered the meet are Peacock Boys' High and Donald Fraser. Peacock could easily have a dozen men entered. Boys' High had intended to enter, but a disagreement between the students and the faculty caused them to withdraw. Donald Fraser could have entered half a dozen athletes, although the school is a small one.

# BASEBALL
## Diamond News and Gossip

After losing fifteen of the seventeen games played in the East, the Yankees invaded Detroit yesterday and grabbed off an easy victory.

* * *

Ray Keating, the recruit box man of the Yankees, who pitched yesterday, not only secured a shut out but accomplished the seemingly impossible—he fanned Ty Cobb twice. The Yanks now have three victories to their credit and Keating has won them all.

* * *

It required ten innings yesterday for the Phillies to land a 4-to-3 victory over the Cardinals.

* * *

Old man Lajoie, of the Naps, continues to "go back." He made an error the other day and can not hit any better than .403.

* * *

The Senators won from the White Sox yesterday by superior hitting.

* * *

"Good Night" Baker, the Athletic's third sacker, resumed his old tricks yesterday—he smashed out a home run.

* * *

C. Webb Murphy, who owns the Cubs, is a much worried man these days. When he was inspecting the new Ebbetts Field, Brooklyn, the owner of the Dodgers jokingly asserted that the Dodgers were going to be the Cubs' jinx this year. "If your team wins even one series from my team this year," said Murphy to Ebbetts, "I'll jump off the highest spot in your grand stand."

The highest spot is very, very far from terra firma and the Dodgers are playing a brand of ball that makes it look as if they will surely grab one if not more series from the Cubs.

* * *

Falkenburg, of the Naps, won his fifth straight game yesterday when he pitched his team to a 4-to-1 victory over the Red Sox.

* * *

Marty O'Toole, the $22,000 beauty of the Pirates, was beaten yesterday in a pitchers' duel with Tyler, of the Braves; the game going ten innings.

* * *

The Athletics tightened their grip on first place in the American League yesterday by defeating the Browns in a close game.

* * *

Brooklyn lost to the Cubs yesterday 4 to 3, and there isn't a fan in Brooklyn who isn't declaring that the Dodgers were robbed of victory by a few weird decisions toward the close of the game.

* * *

Matty, the "old master," took up the twirling duties for the Giants yesterday after Ames had wabbled in the second inning and, of course, the Reds lost.

* * *

Brief, a recruit, assumed first base roles for the Browns yesterday and the way he handled the job gives rise to the belief that his stay in the major leagues isn't going to be very brief. He handled difficult throws like a veteran and figured in two lightning double plays.

* * *

"Casey" Stengel, the demon clouter of the Dodgers, is coining money these days. Tuesday he slammed the ball against the big Bull in the right field fence, thereby acquiring a $50 prize, and he repeated the stunt yesterday.

* * *

Stengel's first name really isn't Casey. He came from Kansas City (KC) and immediately the fans christened him "Casey."

* * *

Another thing that adds to the gleefulness of Ebbets is the fact that transient fans who used to patronize only the Polo Grounds have enthused over the game and wonderful showing made by the Dodgers and are making the turnstiles at Ebbets Field whiz as never before.

* * *

Orvie Overall, the Cub pitcher, is exercising daily in an effort to rid himself of unnecessary weight and expects to be in shape within a few days.

MORPHINE
Opium, Whiskey and Drug Habits treated at Home or Sanitarium. Book on subject Free. DR. B. M. WOOLLEY, 24-N, Victor Sanitarium, Atlanta, Georgia.

# BOXING
## News of the Ring Game

Phil Cross is rapidly working his way to the top of the welterweight division. Leach's brother handed the Philadelphia fight fans a big surprise the other night when he handed Young Erne a neat lacing for six rounds.

* * *

Jack Britton is getting it from every side. His former manager, Jack Costello, has filed a suit against him. It only amounts to a little over $2,000. Hope Costello gets it.

* * *

Costello claims that he kept Britton all during the summer of 1911 on his private yacht. Imagine a fight manager having a yacht. There must be more than 25 per cent in it for some of them.

* * *

Joe Thomas is down to hard work in New Orleans for his return match with Charlie White, the Chicago sensation. Joe is anxious to redeem himself for his former defeat. They are scheduled to go ten rounds May 19.

* * *

The big trouble with fighters these days is that they nearly always demand a guarantee. If they imagine that they are popular, let them gamble on a perceptage and give all hands a square deal.

* * *

A report comes from New York that "Dumb" Danny Morgan has added Johnny Coulon to his list of scrappers. Can't say whether Johnny or Danny is the gainer.

* * *

"Wildcat" Ferns and Dick Buttrey will probably be the next bout staged at Denver. The Denver Athletic Club wired Ferns terms yesterday, and will probably stage the bout within two weeks.

* * *

Jeff O'Connell is training daily with Johnny Coulon in Chicago for his ten-round bout with Matty McCue May 15. Frank Klaus watched Jeff work yesterday and pronounced him an exceedingly skillful lad with the mitts.

* * *

Klaus is dickering with the Milwaukee promoters for a scrap against either Papke, McGoorty or Clabby in the beer town this month.

* * *

Unless there is some hitch in the proceedings, Chicagoans are to be treated to some ring contest on May 16 at Hammond, Ind. Jimmy Clabby, the Milwaukee middleweight, agreed to take on Tim O'Neil yesterday, and all that is needed now is the signing of articles.

* * *

O'Neil has fought some of the toughest boys in Racine, Kenosha and Milwaukee, and is rated as a pretty good battler.

* * *

Willie Ritchie wants $15,000 to box Freddie Welsh in New York. Some price for a ten-round bout. Billy Nolan must have had something to say about the amount.

* * *

Articles will probably be signed in a few days calling for a twenty-round battle at Vernon in June between Ad Wolgast and Johnny Dundee.

* * *

St. Louis boxing followers are going wild over the Leach Cross-Harry Trendall scrap Thursday night. Trendall is a great card in the Missouri city, having defeated every boy he has met in the last two years.

* * *

Mickey Sheridan and Danny Goodman were matched yesterday to meet in a ten-round tilt at Terre Haute, Ind., Friday night.

* * *

Jimmy Clabby is anxious to meet Eddie McGoorty in a return bout. Jimmy thinks he can beat the Oshkosh boy the next time, and has asked the Denver promoters for a date. Their former battle was a draw.

## PROSECUTOR TRYING TO PROVED JOHNSON FAKED

CHICAGO, May 8.—Government agents aiding in the prosecution of Jack Johnson, negro pugilist, charged with being a white slaver, to-day were preparing evidence to show that at least two of Johnson's prize fights were "faked." One of the alleged fake bouts was with Al Kaufmann, at Colma, Cal., on September 9, 1909.

Assistant District Attorney Parkin said he has a copy of a contract for a ten-round fight to a draw, and the posting of $2,000 by each fighter as a forfeit.

**CHANCE RELEASES HOFF.**

NEW YORK, May 8.—Manager Frank Chance, of the New York Americans, announced last night that Pitcher Chester Hoff, a left-hander, had been released to the Rochester club, of the International League.

ECZEMA SUFFERERS
Read what L. S. Giddens, Tampa, Fla., says. It proves that
Tetterine Cures Eczema
For seven years I had eczema on my ankle. I tried many remedies and numerous doctors. I tried Tetterine and after eight weeks am entirely free from the terrible eczema.
Tetterine will do as much for others. It cures eczema, tetter, erysipelas and other skin troubles. It cures to stay cured. Get it to-day—Tetterine.
50c at druggists, or by mail.
SHUPTRINE CO., SAVANNAH, GA.

White City Park Now Open

# BOYS HIGH NOW SURE OF PREP LEAGUE TITLE

BOYS' HIGH practically clinched the local prep title when the team beat Marist Wednesday by a score of 13 to 4. It was the same old story with Marist—they started out like a whirlwind, but as soon as one man made an error the whole team went up in the air and the game was lost.

Callahan, Marist pitcher, was yanked out of the box in the sixth, after he had fanned 11 batters. Until the sixth inning not a Boys' High man saw first, but Cally evidently lost heart in the sixth when his teammates supported him so poorly and he was hit freely in that inning.

The High School lads hit everything in the sixth inning and ran wild on the bases. Sam Armistead got two hits in this spasms. Pace took Callahan's place on the mound for Marist, but he could not check the fierce slugging, and before the inning was over Boys' High had chalked up eight runs.

Charlie Allen's home run in the eighth was the feature. Spurlock and Armistead, of B. H. S., each got two-baggers.

Great credit is due Fox, the Boys' High twirler, for the victory of his team. Fox was touched up for two hits in the first inning and two more in the second, and two runs were made. It looked as if Marist would have an easy time of it, but Fox just settled down and pitched swell ball, and held the Marist team safe at all times thereafter. Fox fanned 15 and gave 3 hits.

The two teams will play off a tie game next week. Boys' High now has a safe lead in the pennant race, with five straight victories and not a defeat.

**WHITE SOX AFTER JASPER.**

DUBUQUE, IA., May 8.—President Comiskey, of the Chicago White Sox, to-day wired Manager Rowland, of Dubuque, asking him to name his price for pitcher Jasper, who struck out seventeen men the other day. President Murphy, of the Cubs, put in a bid for Jasper yesterday.

Wan, Weary, and Worn Out
If You Feel Fagged to a Finish and Utterly Used Up Here is Quick Relief.




S. S. S. Makes Your Blood Corpuscles Unite for Mutual Protection.

Half the people you meet complain of weary muscles, stagnant brain, jangled nerves, and a wonderful desire to lay down and just quit. Most of these people have been using nervines that spasmodically flare up the nerves only to die down again, as die they must. Avoid nerve stimulants. Bear in mind that this weak, run-down feeling is due to poor blood, to bacteria in the water you drink, to the multiplying of destructive germs in the blood faster than they can be overcome by the white corpuscles; and to what is known as auto-toxemia, that condition where the venous or impure blood accumulates faster than it can be replaced by the red arterial blood.

The medicinal value of the components of S. S. S. is relatively just as vital and essential to well-balanced health as those of the grains, meats, fats and sugars of our food.

If you feel played-out, go to any drug store and ask for a bottle of S. S. S., Swift's Sure Specific. Here is a remedy that gets at work in a twinkling; it just naturally rushes right into your blood, scatters germs right and left, up and down and sideways.

You feel better at once, not from a stimulant, not from the action of drugs, but from the natural effort of a natural medicine just as active and just as timely as to a man who has been lost in the mountains, is about starved and comes across a settler just cooking a savory meal of good, honest beef. Do not neglect to get a bottle of S. S. S. to-day. It will make you feel better in just a few minutes. It is prepared only in the laboratory of The Swift Specific Co., 137 Swift Bldg., Atlanta, Ga. Send for their free book telling of the many strange conditions that afflict the human family by reason of impoverished blood.

# GEORGIA'S MEN, FEARING PITTS, FACE W. BROWN

ATHENS, GA., May 8.—Georgia had its liveliest and most strenuous practice since the season opened yesterday afternoon, and with another one this afternoon everything will be in readiness for the great series to begin Friday. Old grads and fans of the Red and Black are already beginning to gather in the Classic City and by Friday morning every chapter house and hotel here will be crowded with visitors who come to Athens annually to see Georgia and Tech fight for supremacy.

More Georgia men than ever before will be on hand this time and they expect to see their alma mater triumph. To every section of the country has gone the news of Georgia's marvelous victories all season, and if there is one thing that a Georgian or Techite longs for it is to see their opponents swept from the field of battle and no game is ever too one-sided to be uninteresting.

**Musters in a Southpaw.**

Coach Cunningham mustered in a recruit left-hander for batting practice yesterday, in anticipation of Pitts. Web Brown, one of the greatest pitchers Georgia ever had, answered to the call of the Red and Black coach. But few southpaws have faced Georgia this season, and whether the bunch can keep up its terrific hitting against Pitts is problematical, although he was rather easy last year.

Brown steamed 'em over like a regular yesterday and had the batters guessing, and if the Yellow Jacket port-sider can buffalo his Red and Black opponents as did the former Georgia captain, he will earn many a shekel for his fellow collegians.

Henderson was back at his old stand on first for a part of the workout and still retains his sure batting eye. He broke a couple of bats during the afternoon and was one of the few who could connect safely. "Tiny's" long suit is putting left-hand pitchers to sleep and unless his mumps give him the "big head" again he will be scampering around the initial sack when Pitts occupies the mound.

Bowden has been leading the team in batting since he broke into the game a couple of weeks ago, and it is worrying Cunningham not a little bit as to where to place him when Henderson goes to first. It's a cinch, though, that his name will be in the line-up somewhere, and it is more than probable that Henderson will go to third, since there seems to be no hope for Covington to be reinstated.

**No Umpire Selected Yet.**

No umpire has been selected for the series yet, though both managers are keeping the wires warm trying to agree. Harris Cope, of Sewanee, was selected, but has declined to serve, and Turner, who has given such perfect satisfaction in past series, is out West. It is preferred that one man to handle the indicator be agreed on and that the two-player system be not pressed into service, as it has never worked well with Tech and Georgia.

## BUCK BECKER MAY SIGN WITH LYNCHBURG CLUB

LYNCHBURG, VA., May 8.—Buck Becker, the Washington lad, who bought his release from Atlanta several days ago, is now considering a proposition from Manager MacKinnen, of the Lynchburg Club in the United States League. It is stated that the salary offered him is larger than that which was paid him in Atlanta. It is believed here that Becker will decide to accept the proposition before the season opens May 10.

The locals will be captained by Harry Steinfeldt, formerly of the Chicago Cubs, who has been rounding into shape in Cincinnati for the last several weks. He is expected here to-day.

Lynchburg is the only Virginia city in the outlaw League.

## HARRY MATTHEWS EXPECTED IN NEWPORT NEWS TO-DAY

NEWPORT NEWS, VA., May 8.—Harry Matthews, formerly catcher of the New Orleans Club, who managed the Rome, Ga. team of the South Atlantic League last season, has been signed to manage the Newport News Club in the Virginia League and is expected to report here to-day for duty.

Matthews will succeed Matthew Broderick under whose management this team has earned the title of Jonah, having lost a total of fifteen games out of fifteen played since the season opened three weeks ago.

## ELBERFELD TO MAKE MORE CHANGES WITH LOOKOUTS

CHATTANOOGA, TENN., May 8.—Elberfeld is to make two more changes with the Lookouts before he settles on his regular line-up for the race. One change will take place in left and the other in the pitching department.

Just at present the left garden is being covered by Elberfeld, Harbison, or Gillespie, just as the notion strikes the first named. The Lookout pilot wants a sterling class A man in left so he can return to short permanently, leave Gillespie regularly at third, and Harbison a regular utility man. Lines are out in several directions.

## MORGAN AND M'KETRICK TO ANSWER "FAKE" CHARGES

PHILADELPHIA, May 8.—Dan Morgan and Dan McKetrick, managers of pugilists, are here to-day making an effort to have the ban on Jack Britton and Pal Moore, their proteges, lifted. Both fighters are forbidden to reappear in the ring here. They were charged with putting up a fake fight.

## M'ALEER SAYS RED SOX NEED STAHL IN LINE-UP

BOSTON, May 8.—Jimmy McAleer, owner of the Red Sox, to-day declared that the chances of his team winning the pennant were quite impossible with Jake Stahl out of the line-up. It will be two or three weeks before Stahl's foot will permit his return to the game.

White City Park Now Open

# GEORGIAN SPORTS COVERED by EXPERTS

## Bringing Up Father — By George McManus

Copyright, 1913, International News Service.




# AUBURN READY FOR STRUGGLE WITH CLEMSON

By Mike Donahue.

AUBURN, May 8.—With the playing of the Clemson series this week Auburn will wind up its baseball schedule for the year. A victory over Clemson would wind up a very satisfactory season. So far twelve S. I. A. A. games have been played and of these nine have been won and three lost.

What makes Auburn's record appear still better is the fact that nine of these games were played off the campus and seven won. These games included series against such strong teams as Mercer, Florida and Georgia. The Georgians have had a decided advantage over the other S. I. A. A. teams on the small number of S. I. A. A. games that they have played away from home. They have played only three, splitting even with Clemson and beating Tennessee.

With Davis again rounding into shape the outlook for a victory over Clemson is rather favorable. Davis is a hard pitcher to beat and in spite of his crippled condition has lost but one game and has been so far the only pitcher to defeat the Georgia team in Athens.

The heavy hitters on the team are Harris, Williams and Loche, all of whom are batting in the neighborhood of .350. The timeliest batters are Moulton and Davenport. In fact the most remarkable feature of the team's work has been its ability to send runners around once they got on the bases. And if no one got on then someone would come up and line out a home-run. It is the best scoring team that Auburn has had in some time.

The pitching department has been somewhat uncertain. Davis was not in shape to go a double-header against Georgia at that time of the year and in such cold weather. Davis is an outfielder that is being developed into a pitcher and is very short on experience. Loche is in somewhat the same condition and has been bothered by lack of control. It will be Davis against Ezell Thursday.

Two other series have been played and won and in one of them, Marion Institute, Auburn played a team that would compare favorably with any of the S. I. A. A. teams.

## RED SOX AND NAPS CLASH IN FREE-FOR-ALL FIGHT

CLEVELAND, OHIO, May 8.—Ill-feeling that cropped out between the Red Sox and Naps during the play here ended in a free-for-all fight under the grandstand after yesterday's contest was over. While no one was seriously hurt, there was quite a little blood spilled, and Tris Speaker was spiked three times during a rough-and-tumble mix-up.

An attempt was made to hush the matter and none of the players would talk about it to-day, but the facts leaked out.

The trouble began when Carrigan blocked Graney off the plate and knocked him almost unconscious early in the game. This angered the Naps, who no longer are the meek and lowly players of yore, and they played like fiends after that.

## HOUCK WALLOPS BROWN IN TEN-ROUND FIGHT

NEW YORK, May 8.—Leo Houck, of Lancaster, Pa., gave George Knockout Brown, of Chicago, a walloping for ten rounds at the St. Nicolas Athletic Club last night. Houck weighed 162 pounds and Brown two pounds less. Brown's rough tactics did not meet with the approval of the crowd. Houck was the cleaner puncher.

**YANKEES RELEASE CATCHER.**

NEW YORK, May 8.—The New York American League club announced to-day that Catcher Robert Williams has been released to the Rochester club of the International League.

## Sporting Food

By GEORGE E. PHAIR

TICKER DAY

*The day is dark*
*At the baseball park*
*And the office is cold and glum.*
*We stand and gape*
*At the roll of tape*
*As we wait for the news to come.*

*We read the dope*
*And we wait and hope*
*As the tidings come rolling in,*
*And our pulses burn*
*As we stand and yearn*
*That the Crackers will up and win.*

The report that Bat Nelson will terminate his ring career on Labor Day is news to those who thought he had terminated same when he entered into a conflict with one A. Wolgast.

Messrs Nelson and Waddell have decided to quit their respective professions, but Tom Jones never will quit his until some one wishes a Maxim silencer on him.

It is proposed to investigate the charge that convict labor was used during the Cub sojourn in Tampa. Having seen said convicts in action, we are willing to swear that they never were guilty of labor.

We note by the public prints that Johnny Kling is off to join the Reds. A man must be off, to join the Reds.

We have it from Ban Johnson that the American League will not tolerate disorderly conduct. This is a laudable ambition, but will it hold good on festive occasions when American League magnates hold meetings?

P. S. S.—We have picked the Phillies to win, not by exercising our marvelous brain, but by depositing two (2) dollars and picking a name out of a hat. If said Phillies do not win it is not our fault.

Frank Chance arises to vouchsafe that Walter Johnson is the fastest pitcher in baseball. Mr. Chance evidently has never seen R. Waddell at 3:45 a. m.

Jim Corbett thinks well of both Gunboat Smith and Jess Willard. Hence the one best bet is that both will lose.

Possibly Ty Cobb's batting slump is due to the fact that he has not ceased laughing at the National Commission.

THEM WERE THE GOOD OLD DAYS

*I remember, I remember,*
*The place where once I sat.*
*I paid two bits and I could see*
*What I was looking at.*
*A quarter then could get a seat*
*Where you could see them play.*
*Two bits to-day will buy a seat*
*..About a mile away.*

THIS IS NOT TRUE.

*A fan enjoyed a baseball game*
*Until a peddler's husky frame*
*Hove into view and queered the same.*

*The rooter saids "Pray step aside!"*
*"Oh, very well," the youth replied.*
*The rooter laid him down and died.*

Aside from a chess tournament, it would be hard to find a more strenuous exhibition of athletics than a conflict between Messrs. McGoorty and Clabby.

McGorty and Clabby fought with such abandoned ferocity that they threatened at times to muss each other's hair.

Still, one is forced to admit that as a manager, Joe Tinker is a great little shortstop.

There are various redeeming features about a wrestling match, one of which is that there is no law compelling a citizen to watch one.

When the National Commission speaks of ethics, one takes it for granted that none of its members has a split lip.

A glance at the standing of the teams leads a person to wonder what has become of the horseshoe that Jake Stahl carried last season.

Baseball may be a losing proposition, but it would be hard to find a more desolate spot than a home for indigent baseball magnates.

IN CINCINNATI

*"'Tis false," he said.. "It cannot be.*
*Methinks that thou art kidding me,*
*Or else thou hast a bun.*
*But it would make me blithe and gay*
*And I would sing the livelong day*
*Could I believe you when you say*
*Joe Tinker's team has won."*

Twenty-seven daredevil, death defying demons will start in the 500-mile race at Indianapolis. But, not being a mortician, we decline to become enthusiastic.



# CHRISTY MATHEWSON'S BIG LEAGUE GOSSIP

NEW YORK, May 8.—The National League race at present is in a turbulent state. The Giants and Pirates, who were rated to be the two contenders before the season opened, are not doing very much contending just now.

Two teams to which little attention was paid at the beginning of the race are making the pace, and will cause a lot of trouble before the pennant is won. These two are Chicago and Philadelphia, but I look to see them both crack. The Cubs lack the pitching staff, and the Phillies have the pitching staff, but not the latent strength. Philadelphia, to my mind, has a better chance of holding up than Chicago.

The Quakers look more formidable this year than they have for several seasons. Three star pitchers will keep them stringing along in the race for most of the distance. The infield is good, but not a brilliant one. The outfield has one great hitter, Sherwood Magee, and the other two men are just fair. But Alexander, Seaton and Chalmers are fine pitchers.

There should be some changes in the present standing beginning this week, and the teams will straighten out into something like the order that will mark the finish within a month. When the Western clubs battle with the Easterners that is always a test. Now that the disastrous series with Philadelphia is off the Giants' schedule, I hope the Quakers will maintain the form displayed by them against us until they meet the Cubs and Pirates. The East and West are better balanced for strength this season than has been the case for years. If anything, the East has a slight edge in the National. It has a distinct one in the American League. A few years ago it was all the other way.

* * *

THE two best National League teams in the West are the Pittsburg and Chicago clubs, as usual, even though the Pirates have been performing badly so far. St. Louis has jumped away to a good start, but it is my notion the team is going to encounter a hope-crusher when it digs into the East. Cincinnati is still a very uncertain ball club, with "Joe" Tinker doing his best to put an edge on his team. Whether he will accomplish this or not is beyond me. The Reds have improved slightly the past week, winning a couple more games and being crowded by Boston for last place. Pittsburg has the natural robustness, and is bound to come through later in the season. Whether the club will brace on this impending Eastern trip or not is doubtful. The team did much better on the road last season for the most part than at home. Clarke has an excellent pitching staff, which has so far failed to get going.

All the Eastern teams in the National League are stronger this year than last, judging from the showing to date. Philadelphia, as I have said, is an improved ball club. None knows it better than the Giants. Brooklyn has mounted to the first division, and will give the Westerners a good battle. Boston is about the same, perhaps a trifle better. The Giants are not going at a normal stride yet, the club being particularly weak with the stick. The pitching staff is also faltering, Tesreau not finding the weather warm enough and "Rube" Marquard just recovering from an attack of tonsilitis.

* * *

THE Western clubs will be crowded down by their visits to the East, according to my notions. I expect to see the Cubs tumbled out of their high place, because they are going to run into better pitching than they have faced so far in the West, and the Chicago twirlers have not the finish to hold opposing teams to small scores that will be necessary to beat the good twirling they will meet. In Philadelphia, particularly, this will be true. Right now Dooin is getting the best pitching in the league. The Giants' pitching staff should also be in better form when the Westerners arrive. Marquard is rounding, too, and his return to his regular place in the pitching schedule is going to help things.

Pittsburg should profit by the trip. All that the club needs is work and polishing. Cincinnati and St. Louis will be victims of the East. I cannot see the possibility in the Cardinals. They are early-season spurters, but, as the race wears along, they will drop back like the Reds did last year.

* * *

THE Giants must profit by the Western invasion. The jump we were to acquire in the first weeks of the race has not developed, but this is explained by the fact that the club has met better baseball in the East than was being played in this section last season. Every Eastern club is stronger, I believe, including even Boston. The New York team is just as healthy this year as it was last, if not slightly improved, but the great thing the Giants will be forced to overcome is too much self-assurance. This quality is always dangerous in a ball club, and the fact the team has won the pennant for the past two years makes the men feel overly confident. The addition of the new blood in the club should help to eliminate this. Burns and Shafer were substitutes last year. They have improved enough to push a couple of regulars out of their jobs this summer. They are both great ball players, and very fast and ambitious. Demaree has been added to the pitching staff. It is therefore evident the club is stronger than it was last season, because none of the veterans have gone back. But still I think the whole fight will be harder, because several other teams have been bolstered up, notably Philadelphia and Chicago. If Evers had a couple of airtight pitchers, he would have a great chance for the championship.

The invasion of the Westerners will answer some questions that are still hanging in the air. One of these, and the most important, is:

"Can the Cubs hold up?"

I do not believe that they can, but if Evers rolls through his Eastern campaign and is in first place, they are going to be dangerous boys.

(Copyright, 1913, by the McClure Newspaper Syndicate.)

# PREP LEAGUE NOTES

Peacock students are holding a tennis tournament at East Lake this week. One match is still to be played. In the singles on Tuesday Roff Simms defeated Louis Sams in a very close match by the score of 6-4, 2-6, 9-7. His opponent in the finals will be the winner of a match between Beall and Black.

* * *

In the doubles Sims and Black won a place in the finals by defeating Hunnicutt and Knox, 6-1, 6-2. The pair who will meet these two are Hopkins and Orme. The tournament will be finished on Thursday.

* * *

It looks as if G. M. A. has given up all hope of doing anything in the Prep League this year. On Tuesday they forfeited a game to Tech High, rather than go to the trouble of playing it.

* * *

Following is the standing of the teams in the local Prep League:

| | | | |
|---|---|---|---|
| Boys High | 4 | 0 | 1.000 |
| Marist | 3 | 1 | .750 |
| Tech High | 4 | 2 | .667 |
| Peacock | 1 | 4 | .200 |
| G. M. A. | 1 | 5 | .167 |

* * *

Members of the Boys High track team officially announced Wednesday that they would not enter the Prep meet Friday. This decision robs the meet of much interest as Boys High was regarded as a probable winner.

* * *

Here is the list of the events which will be run in the meet at Marist Friday:

100-yard dash; 200-yard low hurdles; 440-yard dash; 880-yard run; mile run; running broad jump; running high jump; pole vault; shot put (12 pound); hammer throw (12-pound).

* * *

Riverside is leading the other schools entered in the S. I. A. A. by a large majority. Following is the present standing of these teams:

| | | | |
|---|---|---|---|
| Riverside | 7 | 0 | .1000 |
| Stone Mountain | 2 | 1 | .667 |
| G. M. C. | 1 | 4 | .200 |
| Gordon | 1 | 6 | .143 |

* * *

Charlie Allen, of Marist, looks best in the hundred-yard dash Friday in the track meet at Marist. Jim Parks, of Tech High, should give him a good argument.

* * *

Bill Bedell, of Tech High, is a sure point winner and it will not surprise anyone if Bill cops the prize for highest number of points made by one man. He looks good for a first in the hurdles and in the quarter.

* * *

Marist has developed a new sprinter. His name is Lewis and in practice he has been showing his heels to all the other sprinters. Lewis may prove a dark horse in the hundred-yard dash Friday.

TRUSSES
Abdominal Supports, Elastic Hosiery, etc. Expert fitters; both lady and men attendants; private fitting rooms.
Jacobs' Main Store
6-8 Marietta St.

White City Park Now Open

## Papers of To-Day Spend Fortunes to Get Baseball News

All authorities to the contrary, notwithstanding, baseball is a burden to the newspapers according to the magazine Outlook.

To-day every press association of importance is carrying over its leased wires full box scores of every game in the National and American leagues. And that's not the end. In addition to the major league box scores there are the minor league and college games to be reported and handled. Thus, on a wire running from New York City to Albany, for instance, there are sent every playing night during the season eight major league box scores, four boxes of the New York State League and the results of the International League and the American Association. Southern Circuits must carry Southern League box scores and those of the middle West has the American Association and the major league box scores; and so on.

And baseball is "must" news, too. It must go promptly and go ahead of everything except markets. Of course, in case of a national disaster it would be superseded, but it is sidetracked only for news happenings of world-wide interest.

## ZBYSZKO WINS MAT GO; THROWS TWO IN ONE HOUR

MONTREAL, May 8.—Stanilaus Zbyszko, champion wrestler of Poland, fulfilled conditions imposed upon him last night by throwing two opponents within an hour. The Pole threw Vincent in 24 minutes with a toe hold and Caseau in 26 minutes with a body hold.

# RITCHIE THINKS LEACH CROSS IS CLOSEST RIVAL

SPOKANE, WASH., May 8.—"Before we leave Spokane this week I am confident I shall be able to announce definitely Willie Ritchie's July Fourth engagement," said Billy Nolan, manager of the lightweight champion, shortly after his arrival in Spokane.

"Promoters in New York and California have been keeping the wires pretty hot since we left Denver, and we are really very near to an agreement. There is only one man in New York that I consider a good match for Ritchie. That is Leach Cross. Britton is not to be considered, for he has been beaten by other fighters and particularly by Ritchie himself when the latter first broke into the professional game.

"Cross is the biggest New York card and really the only one back there that deserves a chance. McFarland simply won't make weight, and it is unnecessary to go into the many reasons why we will simply take the stand on the weight question that all other champions ahead of us have taken.

"California fans want to see Ritchie in action against Rivers, and I am of the opinion this is our best proposition, but that also hangs fire. Rivers is undoubtedly our greatest drawing card in California."



You Can Make Pure Lager BEER
In Your Own Home—with
Johann Hofmeister Genuine Lager Beer Extract
You can now brew your own beer—best you ever tasted—easily, cheaply, right in your own home. With Johann Hofmeister Beer Extract anyone can make the same high quality lager beer that has been made in Germany for ages—in the same honest, old-fashioned way. Beer that's so tasty, wholesome, satisfying, every member of the family will surely be delighted with it. Better beer than you can buy in saloons or in bottles anywhere. And it will cost less than 3 cents a quart—a little over a half cent a glass!
Real Malt and Hop Beer at 11 Cents a Gallon
Remember, it's not near-beer—not imitation beer—but real German style lager beer, made of select Barley Malt and the best Hops. Beer of fine, natural color—topped with a rich, creamy foam. Beer with snap and sparkle—clear and pure as can be—with life and health in every drop. And the taste—oh, delicious!
Johann Hofmeister Lager Beer Extract is guaranteed under the U. S. Food and Drugs Act. Serial No. 30,317. No license needed anywhere to make your own beer with this pure extract. Get a can of it to-day, follow the simple instructions—then you'll know why brewery beer can never be sold where this beer has been introduced.
50c can makes 3 gallons of beer.
75c can makes 7 gallons of beer.
Sold by all Druggists, or sent direct, prepaid, upon receipt of price (either size), by Johann Hofmeister, 168 Hofmeister Bldg., Chicago, Ill.

DR. JOHN H. BOWEN, Specialist
I treat private diseases of either sex. I give 606 for Specific Blood Poison with great success.
CONSULTATION FREE
Special Attention to Out-of-Town Patients
I am no new man—have 20 years' experience in this specialty. If you want an honest square deal, see me at my office or write me.
Office Hours: 9 to 12 A. M., 2 to 5 P. M.; Sundays 10 to 1
412-13-14 Austell Building, Atlanta, Ga.
Office Phone M. 1453 Res. Phone Ivy 7057-J

# THE GEORGIAN'S MAGAZINE PAGE

## WITHIN THE LAW .:. *A Powerful Story of Adventure, Intringe and Love*

### SYNOPSIS.

Mary Turner, becoming an orphan, is thrown on her own resources. She finds work at the Emporium, a department store owned by Edward Gilder; is accused of the theft of silks, and sent to prison, though innocent. She tells George Demarest, Gilder's head lawyer, that the way to stop thievery is to pay a living wage. In prison she learned from fellow convicts why girls go wrong. She understands their point of view and sympathizes with them. Aggie Lynch, a convict friend of Mary's at Burnsing, sees good "possibilities" for her in the world of crime. Upon Mary's release the slogan "once a criminal always one," prevents her from securing work. She is continually hounded and in desperation throws herself into the North River. Joe Garson, a forger, rescues her and keeps her and Aggie in luxury, though living chaste lives. Mary reads that a famous financier escapes prison through keeping within the letter of the law. She follows his example and becomes the leader of a band of swindlers, robbing only the unscrupulous. Gilder's son Dick meets and loves Mary, who seeks to wreak vengeance on the father through the son. Aggie poses as her cousin, and they pretend to be respectable.

**Now go on with the story**

Copyright, 1913, by the H. K. Fly Company. The play "Within the Law" is copyrighted by Mr. Veiller and this novelization of it is published by his permission. The American Play Company is the sole proprietor of the exclusive rights of the representation and performance of "Within the Law" in all languages.

**By MARVIN DANA from the Play of BAYARD VEILLER.**

TODAY'S INSTALLMENT.

Mary lifted her dark eyebrows in half-amused inquiry.

"It's no use, Agnes," she declared, though without entire sincerity; "I can't quite keep up with your thieves' argot—your slang, you know. Just what did this brother of yours do?"

"Why, he copped the copper's kale," Aggie translated, glibly.

Mary threw out her hands in a gesture of dismay.

Thereupon the adventuress instantly assumed a most ladylike and mincing air, which ill assorted with the cigarette that she held between her lips.

"He gently removed a leathern wallet," she said sedately, "containing a large sum of money from the coat pocket of a member of the detective force." The elegance of utterance was inimitably done. But in the next instant the ordinary vulgarity of enunciation was in full play again. "Oh, gee!" she cried, gaily. "He says Inspector Burke's got a gold watch that weighs a ton, an' all set with diamon's!—which was give to 'im by—admirin' friends! . . . We didn't contribute."

"Given to him," Bary corrected, with a tolerant smile.

Aggie sniffed once again.

"What difference does it make?" she demanded scornfully. "He's got it, ain't he?" And then she added with avaricious intensity: "Just as soon as I get time I'm goin' after that watch—believe me!"

Mary shook her head in denial.

"No, you are not," she said, calmly. "You are under my orders now. And as long as you are working with us, you will break no laws."

**"Did You Have Safety?"**

"But I can't see—" Aggie began to argue with the petulance of a spoiled child.

Mary's voice came with a certainty of conviction born of fact.

"When you were working alone," she said, gravely' "did you have a home like this?"

"No," was the answer, spoken a little rebelliously.

"Or such clothes? Most of all, did you have safety from the police?"

"No," Aggie admitted, somewhat more responsively. "But, just the same, I can't see——"

Mary began putting on her gloves, and at the same time strove to give this remarkable young woman some insight into her own point of view, though she knew the task to be one well-nigh impossible.

"Agnes," she said, didactically, "the richest men in this country have made their fortunes not because of the law, but in spite of the law. They made up their minds what they wanted to do, and then they engaged lawyers clever enough to show them how they could do it and still keep within the law. Any one with brains can get rich in this country if he will engage the right lawyer. Well, I have the brains—and Harris is showing me the law—the wonderful twisted law that was made for the rich! Since we keep inside the law we are safe."

Aggie, without much apprehension of the exact situation, was moved to a dimpled mirth over the essential humor of the method indicated.

"Gee, that's funny," she cried, happily. "You an' me an' Joe Garson handin' it to 'em, an' the bulls can't touch us! Next thing you know, Harris will be havin' us incorporated as the American Legal Crime Society."

"I shouldn't be in the least surprised," Mary assented, as she finished buttoning her gloves. She smiled, but there was a hint of grimness in the bending of her lips. That grimness remained as she glanced at the clock, then went toward the door of the room, speaking over her shoulder.

"And now I must be off to a most important engagement with Dick Gilder."



"And now I must be off to a most important engagement with Mr. Dick Gilder."

### CHAPTER VIII.

### A Tip From Headquarters.

Presently, when she had finished her cigarette, Aggie proceeded to her own chamber, and there spent a considerable time in making a toilette calculated to set off to its full advantage the slender daintiness of her form. When at last she was gowned to her satisfaction she went into the drawing room of the apartment and gave herself over to more cigarettes, in an easy chair, sprawled out in an attitude of comfort never taught in any finishing school for young ladies. She at the same time indulged her tastes in art and literature by reading the jokes and studying the comic pictures in an evening paper, which the maid brought in at her request. She had about exhausted this form of amusement when the coming of Joe Garson, who was usually in and out of the apartment a number of times daily, provided a welcome diversion. After a casual greeting between the two, Aggie explained, in response to his question, that Mary had gone out to keep an engagement with Dick Gilder.

There was a little period of silence while the man with the resolute face and the light gray eyes that shone so clearly underneath the thick, waving silver hair, held his head bent downward as if in intent thought. When, finally, he spoke, there was a certain quality in his voice that caused Aggie to regard him curiously.

"Mary has been with him a good deal lately," he said, half-questioningly.

"That's what," was the curt agreement.

Garson brought out his next query with the brutal bluntness of his kind, and yet there was a vague suggestion of tenderness in his tones under the vulgar words.

"Think she's stuck on him?" He had seated himself on a settee opposite the girl, who did not trouble on his account to assume a posture more decorous, and he surveyed her keenly as he waited for a reply.

"Why not?" Aggie retorted. "Bet your life I'd be if I had a chance. He's a swell boy. And his father's got the coin, too."

At this the man moved impatiently and his eyes wandered to the window. Again Aggie studied him with a swift glance of interrogation. Not being the possessor of an over-nice sensibility as to the feelings of others, she now spoke briskly:

"Joe, if there's anything on your mind, shoot it!"

Garson hesitated for a moment, then decided to unburden himself, for he craved precise knowledge in this matter.

"It's Mary," he explained, with some embarrassment; "her and young Gilder."

"Well?" came the crisp question.

"Well, somehow," Garson went on, still somewhat confusedly, "I can't see any good of it for her."

"Why?" Aggie demanded, in surprise.

Garson's manner grew easier, now that the subject was well broached.

"Old man Gilder's got a big pull," he vouchsafed, "and if he caught on to his boy's going with Mary he'd be likely to send the police after us—strong! Believe me, I ain't looking for any trip up the river."

Aggie shook her head, quite unaffected by the man's suggestion of possible peril in the situation.

"We ain't done nothin' they can touch us for," she declared, with assurance. "Mary says so."

Garson, however, was unconvinced, notwithstanding his deference to the judgment of his leader.

"Whether we've done anything, or whether we haven't, don't matter," he objected. "Once the police set out after you, they'll get you. Russia ain't in it with some of the things I have seen pulled off in this town."

"Oh, can that 'fraid talk!" Aggie exclaimed, roughly. "I tell you they can't get us. We've got our fingers crossed."

She would have said more, but a noise at the hall door interrupted her, and she looked up to see a man in the opening, while behind him appeared the maid, protesting angrily.

"Never mind that announcing thing with me," the newcomer rasped to the expostulating servant, in a voice that suited well his thick-set figure, with the bullet-shaped head and the bull-like neck. Then he turned to the two in the drawing room, both of whom had now risen to their feet.

**Enter Mr. Cassidy.**

"It's all right, Fannie," Aggie said hastily to the flustered maid. "You can go!"

As the servant, after an indignant toss of the head, departed along the passage, the visitor clumped heavily forward and stopped in the center of the room, looking first at one and then the other of the two with a smile that was not pleasant. He was not at pains to remove the derby hat which he wore rather far back on his head. By this single sign one might have recognized Cassidy, who had had Mary Turner in his charge on the occasion of her ill-fated visit to Edward Gilder's office four years before, though now the man had thickened somewhat, and his ruddy face was grown even coarser.

"Hello, Joe!" he cried, familiarly. "Hello, Aggie!"

The light gray eyes of the forger had narrowed perceptibly as he recognized the identity of the unceremonious caller, while the lines of his firmly set mouth took on an added fixity.

"Well?" he demanded. His voice was emotionless.

"Just a little friendly call," Cassidy announced in his strident voice. "Where's the lady of the house?"

"Out." It was Aggie who spoke, very sharply.

"Well, Joe," Cassidy went on, without paying further heed to the girl for a moment, "when she comes back, just tell her it's up to her to make a getaway, and to make it quick."

**To Be Continued To-morrow.**

## The Manicure Lady

**By WILLIAM F. KIRK.**

"GEE, but I hate mixed crowds!" said the Manicure Lady. "I always was that way since the days when we used to go to the kid parties, where we played Postoffice and Spin the Platter."

"I never noticed much whether a crowd was mixed or not," said the Head Barber. "I never went to no parties to speak of, and the few that I did go to seemed kind of easy running. Of course there would be some people there with more money than others, and at most of the parties nobody could tell who would be the rich ones at end of the evening."

"I don't mean no poker parties," said the Manicure Lady. "I was thinking just a minute ago when I spoke, of a party which I was to last night. It was a kind of birthday party for Wilfred, and mother let the poor boy make out half the list of guests. You know Wilfred always prided himself on being a good mixer, and I guess he must be, judging from the different kinds of guests he asked. The folks that mother and me invited was our regular crowd, but Wilfred didn't use no judgment in his selection of friends. You never seen such a collection, George. There was a lady poetess among them. The things she had wrote had come to the attention of Wilfred, and the poor boy got kind of smote on her and invited her. Some of the poetry that she showed me was worse than Wilfred's own.

**Curious People.**

"Her escort to the party was a young gent with a blue tie and a red nose. He kept saying 'Take it from me!' and crying over in the corner because the Crackers wasn't winning no more games. Then he would tell how he used to go to school with Billy Smith, the leader of the Crackers, and then he would cry some more and say 'Believe me!' and 'Don't tell me!' That was his speed George, all the evening—'Take it from me,' and tears. Then there was a other young gent there that deserves to succeed in life. He could move his ears and bend his thumb backward till it touched his wrist, and you should have heard him sing 'In the Garden of My Heart' and 'The Fatal Deck of Cards.' He acted as if he had come there to be the life of the party, and I guess he would have been the death of it if father hadn't put the crusher on him by taking him into the library and mixing him three cocktails of the sort he calls 'sleep-producers.' The old gent learned how to make them from 'Vic' Young, and they are guaranteed to silence a pest quicker than chloroform.

"There was any number of quaint and curious folks among Wilfred's chosen, but goodness knows I ain't got the memory or the time to tell you about how cunning all of them was. There was a pool shark that kept talking about combination shots and miscues, and a ex-jockey that Pittsburg Phil used to give all his old neckties to, and a soubrette that came with the fellow that could wag his ears. All she could do was to chew gum and tell how she was learning the Tango dance. And there was a old fellow there that used snuff and talked out of the corner of his mouth. Wilfred asked him because the poor old soul had just had a run-in with his wife and was afraid to go home. Yes, George, it was some mixed crowd and the birthday party was some weird affair. I wonder how many more birthdays Wilfred will have to have before he grows a few brains."

## The Mistakes of Jennie

*By Hal Coffman*

*Being a Series of Chapters in the Life of a Southern Girl Who Went to the Big City*




### CHAPTER I.

THE meeting between Jennie and THE MAN all happened in the usual sort of way. Jennie was a little Southern girl who had gone to the big city to make her fortune. She worked in a big office building downtown. THE MAN had often seen her leaving the place where she boarded. Whenever he did, he would follow and try to get a seat opposite her in the car and would then stare and stare, hoping for some recognition, but Jennie was always busy reading and never noticed THE MAN. If she had, she would have seen he was rather "oldish" and undoubtedly wouldn't have given him another thought.

One rainy day, however, Jennie started home, and when she got down to the street door found it was raining in torrents. Then, "accidentally"—quite "accidentally"—THE MAN happened to be there and offered to share his umbrella with her—far as the car; and—wasn't that strange?—he took the same car she did. Why, then, they could ride along together—couldn't they?—and poor little Jennie didn't see anything wrong in that, as he seemed so "nice" and almost as if he might have a little daughter of his own.

The next night THE MAN "accidentally" happened along just at the time Jennie was leaving for home.

"Why, how do you do?" said THE MAN. "Now, isn't that the strangest thing we should meet again—and couldn't we have dinner at a nice, big restaurant, with lots of lights and music?"—because, you see, his family was away and he was so lonesome.

Jennie could phone home and say "she had to work late, but would be home real early." Then they went to a big, bright restaurant, and had a nice dinner, with the funniest, bubbliest wine that tasted so queer to Jennie that she just sipped a little of it.

THE MAN was so polite and nice and Jennie was happier than she ever thought of being before and couldn't help looking around with big brown eyes and saying to THE MAN: "Gee! This is a swell place!"

## Hints For the Household

If black kid gloves or calf skin boots have become hard, put the gloves on the hand and apply in that position (as if washing the hands) as much camphorated oil as the leather will absorb; then take off and hang to dry and also allow the camphor to evaporate. With boots rub in well with the hand the same kind of oil. This gives the original suppleness to the leather.

A gas range may be kept black by wringing out a sponge (kept solely for the purpose) in warm water and rubbing well with soap, washing the stove while it is warm. If this is done just after the cooking is over the stove may be kept black and free from grease spots.

When cane bottom seats sag, sponge both sides of the cane with hot soapsuds in which a handful of salt has been dissolved, then stand the chair in the open air. Treated like this, the seats will become as firm as when new, shrinking into place.

## Their Married Life .:. .:. *Warren Rails at the Improved Ways of Getting the Water in and Out of the Bathtub*

**By MABEL HERBERT URNER.**

*THIS is Mabel Herbert Urner's series, "Married Life the Third Year," under a new title, by which the series will be known in the future. It was Mrs. Urner's desire that the title be changed in response to the requests of her hosts of readers and friends. "Their Married Life" will continue to deal with the joys and trials of Warren and Helen, whose friends among readers of The Georgian's Magazine Page number thousands.*

*—EDITOR.*

"DEAR, the hot water won't run!" Warren, who was still half asleep, turned over, drew the bed clothes closer and yawned a gruff: "What's that?"

"The hot water won't run," repeated Helen. "Do you suppose it's cut off?"

"How the devil do I know? Call down to the janitor—tell him you want hot water."

Helen went to the phone, but could not get the janitor. The hall boy told her something was wrong with the boiler.

By this time Warren was up, and Helen found him in the bath room aimlessly turning the faucet on and off—but no sign of hot water.

"Well, what'd he say? impatiently.

"I couldn't get the janitor, dear, but the hall boy said something's the matter with the boiler.

"Told you to talk to the janitor, didn't I?" snarled Warren, glad of a chance to vent his ill-humor on her. "That boy don't knew anything."

Angrily he strode out to the phone, Pussy Purr-mew running gayly after the tassel on his bathrobe that trailed behind on the floor. He got the janitor on the wire, but did not roar at him as savagely as Helen had expected. Perhaps the policy of keeping right with the janitor mollified his outburst.

"We have no hot water up here," with cold precision.

"Sorry, sir," answerd the janitor, "but one of the big pipes on the roof's broken. We've sent for the plumber."

"Tell Maggie she'll have to heat some water for my bath," growled Warren, as he hung up the receiver. "Bring me what's in the kettle right away—I'll shave with that."

**Satisfying Warren.**

Helen hurried out to the kitchen.

"Maggie, Mr. Curtis wants you to heat some water for his bath—I'll take this in for him to shave with." Unheeding Maggie's protest that it was for the "coffee," she emptied the steaming teakettle into a long-handled saucepan. "Now, fill up this and the soup kettle and those two big saucepans—heat as much as you can."

"Ain't they goin' to turn it on pretty soon, ma'am?" demurred Maggie. "No; the janitor says the big pipe's bursted. Now, hurry up," and carrying the steaming saucepan, where Warren was stropping his razor.

"Here, dear, here's enough for you to shave with. She's heating all she can for your bath."

Helen, who always got up at least half an hour before Warren, had shiveringly taken a cold sponge as best she could. But it did not occur to her to suggest that Warren do the same. Her instinct to cater to his personal comfort was so deep rooted that since he wanted his warm bath she did not think of considering the work or inconvenience.

"That water hot yet?" he called out as he finished shaving.

"I'll see, dear," and with a comb in her hand and her hair down, Helen again went out to test the water. It was hot in all except the big soup kettle.

"Bring it on anyway," shouted Warren. "I can't wait any longer."

At any other time Helen would have seen the humor of the scene that followed.

There were six burners on the stove, and as every one was covered by some utensil full of water, she and Maggie made each three trips to the tub. Warren, still in his bathrobe, looked on in gloomy silence.

"That's not going to be enough," he grumbled, when the last kettle was emptied and the tub was still hardly one-third full.

"But dear, this would get cold before we could heat any more."

"Suppose I'll have to make it do then," slamming the bath room door.

A sound of splashing, then Warren's voice in muttered oaths.

"What in thunder's the matter with this tub? The water won't stay in."

"Have you got that thing marked 'Waste' shut down tight?" called Helen.

"Of course I have, but the blamed thing don't work."

And his profanity grew more emphatic, as what little water there was evidently ebbed out before he had half time to bathe.

Helen had heard Warren rave before about this "new-fangled" plumbing, which was always getting out of "whack" and which either did not keep the water in the tub or would not let it out. But he had never raved quite so violently as he did this morning when he came in to breakfast.

"If ever I build a house I'll put in bathtubs with a good old-fashioned hole at the bottom to let out the water and a rubber plug on a chain to keep it in. I'll dare any plumber to propose anything else. By thunder, I'll get a few things off my chest if he does! The whole plumbing business has gone nutty on 'improved' bathroom fixtures. Gad, they must stay awake at night trying to think of some new devilish contrivance to label 'Waste' or 'Out!' If you have a good rubber plug on a chain and a hole in the tub to put it in, you know what that's for—you don't have to label it."

Warren paused to get his breath and then went on more vehemently.

"They have the water squirting up from the bottom of the tub, and from out the side, and from heaven knows where—any place but out of two sane faucets at the end. All these 'modern' hotels and apartments have some new infernal way of getting the water in and out of the tub—and NONE of 'em work."

When Warren once got started on this subject there was no stopping him By the time he finished his grapefruit, he had worked himself up to a savage mood.

**Breakfast Late.**

Although they had been at least fifteen minutes late sitting down to the table, breakfast was still not ready.

"Couldn't get breakfast with all those pots on the stove," declared Maggie, who now brought in the toast and coffee in an unmistakably bad humor. "And you can't do things fast when there ain't no hot water."

For Helen the rest of the breakfast was most depressing. Warren had subsided from his violent tirade against "modern bathroom fixtures" to a glum silence, and Maggie slammed things down with no attempt to conceal her ill-humor.

All morning the discomfort of being without hot water was very trying. Every few moments Helen would forget and start to turn it on, either in the kitchen, pantry or bath room, only to have the pipes hiss at her emptily.

At noon the hallboy rang up and warned them to be sure that all faucets were turned off, as they were now testing the pipes and the hot water might run any moment.

But evidently the test was not a success. The afternoon passed and still the hot water faucets only spluttered out a few dirty drops.

"Hot water on?" demanded Warren, the moment he came home.

"Not yet, dear, but I'm sure it will be before night. They've been testing the pipes."

"Well, if I can't get a bath here tonight I'll go where I can! Turkish bath'd be good for my cold, anyway."

Helen always had horror of Warren going to a Turkish bath. She had never been to one, but she had the vague and wholly erroneous idea so many women have, that they were frequented only by sporting people.

**It Comes at Last.**

And now every little while she kept running into the bath room, vainly hoping for hot water. She 'phoned down, and the janitor said they were doing all they could. The plumbers were still at work, and they expected to have the water on any moment.

"The devil they do!" growled Warren. "They've been saying that all day, haven't they? Well, I'm not going to take any chances. I'm going to have a bath to-night."

In spite of Helen's protests and pleadings to wait a little longer, Warren shrugged into his overcoat and was off.

Hardly had the elevator clanged after him, when Helen was aagin in the bath room, now from sheer force of habit, forlornly trying the hot water faucet.

There was a sudden cheerful gurgle in the pipes and a thin stream of water spurted out! It was reddish-brown in color and icy cold, but as Helen waited breathlessly it grew clear and HOT.

Was it too late to catch Warren? Frantically she ran to the window. Under the street light she could see him half-way up the block. She threw up the sash and called loudly. But the wind carried her voice the other way, and with a whirl of his cane he swung around the corner.

Helen put down the window with a fierce resentment at things in general. Why did they always happen just wrong? She had tried the water just before he started. Why could it not have run then, instead of a moment afterward?

Why did everything seem to contrive to operate always for her discomfort? Now she was left to a long evening alone, to worry about Waren and the unknown and "doubtful" associations of a Turkish bath.


## HOW MRS. BROWN SUFFERED

During Change of Life—How Lydia E. Pinkham's Vegetable Compound Made Her a Well Woman.

IOLA, KANS.—"During the Change of Life I was sick for two years. Before I took your medicine I could not bear the weight of my clothes and was bloated very badly. I doctored with three doctors but they did me no good. They said nature must have its way. My sister advised me to take Lydia E. Pinkham's Vegetable Compound and I purchased a bottle. Before it was gone the bloating left me and I was not so sore. I continued taking it until I had taken twelve bottles. Now I am stronger than I have been for years and can do all my work, even the washing. Your medicine is worth its weight in gold. I cannot praise it enough. If more women would take your medicine there would be more healthy women. You may use this letter for the good of others."—Mrs. D. H. Brown, 809 N. Walnut St., Iola, Kans.



Change of Life is one of the most critical periods of a woman's existence. Women everywhere should remember that there is no other remedy known to so successfully carry women through this trying period as Lydia E. Pinkham's Vegetable Compound.

If you want special advice write to Lydia E. Pinkham Medicine Co. (confidential), Lynn, Mass. Your letter will be opened, read and answered by a woman and held in strict confidence.






## Make Your Cakes Taste Better

Your family eats griddle cakes for the syrup—not for the cakes themselves. True—isn't it? If you served cakes *without* syrup, you'd take them away untouched. Serve them with Velva instead of just syrup, and that family of yours will enjoy its breakfast more, eat heartier and be *really* satisfied. You can't find the equal of

# VELVA

in the red can. It's *the* quality syrup of them all. Use it for candy, for cake, for fudge. Try it on waffles or biscuit. Pour some on a muffin, a popover, or on steamed hominy, and you'll have a morsel that will make your mouth water for more. Get Velva and *try* it. Ten cents up, according to size, for the clean, sanitary can. In green cans, too, at your grocer's, if you prefer.

**Red Velva Kisses**

*1 cupful Red Velva Syrup, 1 cupful sugar, 2 tablespoonfuls butter, 1 teaspoonful vinegar, 1 teaspoonful vanilla extract.*

*Boil the syrup and sugar together until the mixture hardens when tested in cold water. Then add the butter, vanilla extract and the vinegar and boil for 2 minutes longer. Pour into a buttered pan or platter and pull when cool enough to handle. Pull into a long strip one inch thick and cut, with buttered scissors, in small kisses. Chopped nuts may be added if liked.*

PENICK & FORD, Ltd.
New Orleans, La.

*Send for book of Velva Recipes. No charge.*




**10c up**

# THE GEORGIAN'S MAGAZINE PAGE

## Little Bobbie's Pa

By WILLIAM F. KIRK.

PA & Ma & me went to a studio dinner the other nite & it was so funny the way Pa got the worst of it that I have tried to write about it. It isent the first time that Pa ever got shown up but it was the worst that I ever seen him git the worst of it.

Thare was a gentleman naimed Elwood Black Junior that used to go to skool with Pa & he has a lot of munny & fine studio, so he asked Pa to bring he fambly to the studio dinner. Pa kept telling Ma all the way to Mister Black Junior's place what a sw-ll time we was going to have. That is one of the advantages of having good friends, Pa sed. Anybody can herd with mutts, but I number among my frends some of the gratest men in the U. S.

Oh, yes, I know, sed Ma. I have met sum of them. You have brought quite a few of them up to the house in the past. You remember the mining man that cuddent talk about anything excep quartz & the brakeman that you brought hoam a other time that cuddent talk about anything except what a hard run he had on the O. & W., & the ball player you asked up here that said the library tabel was a kind of bush leeg table, & a few of yure other grate friends?

Nevver mind about them, sed Pa; this gentelman, Mister Black Junior, is a perfeck gentelman & rolling in welth. Did you ever notis anything about a man that has Junior after his naim? said Pa.

He is usually kind of yung, sed Ma; but outside of that I never notised much differens in them or any other men. But I supposs we will have a good time, deer

### Pa Made Fun.

The studio dinner was fine & everything wud have been luvly if Pa hadent beegan to malk fun of the Japanese valet that works for Mister Black. He was a littel bit of a fellow, not much bigger than I am, & he was very quiet eeven wen Pa beegan kidding him.

Well, Admiral Toga, sed Pa, how are all the rest of the littel slant-eyes? I was reading a editorial the other day that sed Japan was expecting a lot of rights from Unkel Sam. The very idee of Japan trying to tell this grate country whare to git off. It is amusing, sed Pa. We wud sail in & thare wud be about one blow.

Ma was kicking Pa under the tabel. She knew that Pa wasent doing right to talk that way to the servant & I knew it, too, but I guess eevry time Ma kicked Pa he thought she was kicking him to say moar. Anyhow, he kept right on saying meen things to the littel Japanees valet. The vary idee, he sed, of a race of servants trying to fight a race of free men.

The Japs are not a race of servants, deer, sed Ma. They are reemarkebel peepil. The only serving thay evver did was wen thay served Russia a mess of wallops that the Zarr hasent forgotten yet. I cud se that Ma was speeking nice to malk the littel Jap feel better, but the moar Ma sed the moar Pa kep talking about what a grate country this was & about the fiteing spirit of '76 & how we showed our courage in the dark days of the Rebelyun. Pa talked jest as if he was a fiery fiter in the days of '76 & a general in the days of the Rebelyun. Me & Ma know jest how Pa is, but dident know him so well, & I guess both of them felt a littel mad. One good Anglo Saxon like me, Pa sed, cud go into a room with twenty like you, he sed to the valet, & cum out. What wud you do in a room with me? he sed.

### What He Would Do.

I wud break the honorable gentelman's neck, sed the Jap. Much distress I wud cause him with the anshun ju jitsu of the Samuray.

After the dinner was oaver, Pa sed to the littie Jap here, feel of this mitey arm. So the littel Jap felt of Pa's arm & Pa gaiv a awful howl & then fell on his back.

He has broken my arm, sed Pa.

The honorabel arm is not broken, sed the valet, it is just that your arm partakes of much pain, soon it will disappear, the pain

I guess if we had a war with the Japs Pa wuddent be much of a heero, but he wudent go anyway.

### Proof Positive.

Fortune Teller: "You may, in time, make a good income, but you will never be rich."

Young Man: "Eh? Why not?"

"You are not saving. You are wasteful."

"My! my! I'm afraid that is true. You have a wanderful gift. How did you know I was wasteful?"

"You have just wasted a dollar getting your fortune told."




No Coffee Like It

That rare, elusive, indescribable "something" about the flavor of Maxwell House Blend Coffee has established this brand as pre-eminent in cup quality.

*Ask your grocer for it.*

Cheek-Neal Coffee Co., Nashville, Houston, Jacksonville.


## Gowns for the Stylish Girl

*Morning, Afternoon and Evening*



THREE PRETTY GOWNS

THE coat of this khaki tailor-made is cut long and is belted at the waist. The skirt opens a little at the front seam and is slightly draped. Large pockets and many rows of machine stitching trim the coat; the collar is of brown velvet. The evening gown illustrated is carried out in peach-colored charmeuse. The tunic and corsage are veiled in rich lace, which falls very simply and gracefully. The skirt is caught up in front with a bunch of silk roses in a vieux-blue shade. The third gown, which is for afternoon wear, is fashioned of light blue charmeuse, the skirt being draped over a foundation of similar material. The bodice, which is finished with a row of buttons on one side and buttonholes on the other, reveals a chemisette of lawn and lace. A collar of black net gives a charmingly chic touch.

## Will Man Ever Cease To Be a Meat Eater?

By GARRETT P. SERVISS.

WHEN the earliest ancestors of man got down out of their trees and began to walk about the earth with upright spines and flattened feet, one of the first arts that they acquired was that of throwing stones.

A monkey can hurl a cocoanut from a tree, but he cannot hit anything. A limb that is half leg and half arm cannot be effectively employed for throwing. Accurate throwing is one of the minor fine arts, and it could only be invented by a creature standing on end, surely and yet delicately balanced upon a pair of agile legs, and provided with two arms amazingly cunning and perfect in their mechanism. If you will watch a baseball pitcher you will see that he needs BOTH his arms and BOTH his legs.

As soon as the original ape-man, having descended permanently to the ground, found that he could be a marksman, he began to kill birds and small animals with stones. While he inhabited his trees he had been a "frugivorous" animal—that is, a fruit eater—like most of the apes and monkeys to-day. But when he got among the "carnivorous," or flesh-eating, animals of the world below the branches, he quickly learned to live, like them, by devouring the animals that he killed, and, because he was the only one that could throw—first stones, and then sharpened sticks, or javelins—he excelled all the others in the art of taking life.

Thus man, starting as a vegetarian, while he lived in tree tops, became a hunter and a meat-eater after he descended to the ground and began to walk upright. But he did not abandon his fruit-eating, and so he became an "omnivorous" animal, that is, an eater of both animal and vegetable food. I am not sure, but that he may have been the first typical animal of this class, for while some of the lower animals can be taught, or driven, to eat both kinds of food, yet as a whole, they confine themselves to one or the other.

I am led to draw this ideal picture of early man by a perusal of a most interesting article, in the May Good Housekeeping Magazine, by Dr. Woods Hutchinson, in which he puts, in attractive form, some of the latest conclusions of medical and hygienic science concerning the perpetually important question of what we ought to eat.

In that article Dr. Hutchinson seems to explode many of the modern fads about eating. It is best to let him speak for himself on that subject, and so I shall not repeat what he says, only remarking that some of his statements will probably surprise many of his readers, and open the eyes of all. Compare, for instance, his averments about rheumatism with what the "family doctor" has been telling us for a long time past.

For my part I declare myself a believer in the good effects of the omnivorousness of man. If he had remained in his original trees, feeding on fruits and nuts, he would never have developed his brain until it put him at the head of the animal creation. When he got down and learned to throw he took the first step in a wonderful advance, and he took a second in the same direction when he began to eat the most digestible and nourishing of all foods, meat. In doing that he did what every successful creature has always done—he took advantage of the work of others. Meat is ready-made food. It presents the "physical basis of life," protoplasm, or protein, in the most quickly and surely assimilable form. However we may sentimentally shrink from animal food on account of the way in which we obtain it, we must acknowledge, I believe, that no exclusively vegetarian race could have accomplished what man has done on the earth.

But the whole story is not yet told. When man became a carnivorous animal he did not cease to be frugivorous. On the contrary he used his growing intelligence to develop still further his ability to derive body-power and brain-power from vegetable food. One of the most striking statements made by Dr. Hutchinson is, in substance, that meat eating stimulates both the appetite and the digestive power for vegetable foods.

Now, in view of that statement, look at what early man did. As he acquired more perfect control over his arms, which originally had served him merely for climbing, he learned to cultivate the soil. He invented cereals. He cultivated fruits, and practically created our modern fruit trees. Away back in the Neolithic Age he grew barley and wheat, and raised peas, lentils, beans, strawberries, raspberries and blackberries. Remains of all these have been found among the ancient Swiss lake-dwellings. But he never abandoned his newly acquired habit of meat-eating. Some unconscious instinct may have informed him that to do so would be to throw away a large part of the advantage which he had derived from his descent out of the trees. He had come down into the world to be its master, and the inhabitants of that world, less cunning and less completely equipped than he was had to yield everything to his necessities, even their lives.

This seems a hard rule—but is it not what we find everywhere in nature? Cain was a tiller of the soil and Abel a keeper of sheep. When Cain brought his offering of the "fruits of the ground" and Abel his offerings of "the firstlings of his flock and of the fat thereof," the Lord "had respect unto Abel and to his offerings, but unto Cain and his offering He had not respect."

## HOMESICK

BY HELEN WASHER.

ALL day the wind has whispered tales about the old home range,
And I, a lonely maverick, am crying for a change.

Shall we pull up our picket pins, and coil the cantle rope,
Then hit the trail and follow it adown the western slope?

This city life may be all right for those whose eyes are blind,
Or those who never see beyond the daily, dulling grind.

But herding round a snubbing post from eight till half past five,
Has never kept the outdoor heart of vagabonds alive.

Here every man is for himself, the devil for them all;
And few have pity for the weak who by the wayside fall.

They're branded with the city's iron, in body, heart and soul;
On every hand I see them strive, with money for their goal.

But outward where the sun goes down is room for you and me,
And there the men are what their God intended they should be.

This old corral is far too small for my six feet of brawn,
So I shall take the Western trail before another dawn.

And all I ask of future years is that my feet may stray
Along some sun-kissed range until the final roundup day.

## Character in Clothes

"BELINDA is the dearest girl," said the chatty woman. "She told me one day that she looked back with regret to the time when the purchase of a spring suit was merely a matter of saving and skimping, and when she could buy, wear and be merry without a thought of the scruples of to-morrow. But now Belinda has to pay for being a conscientious, progressive and new movement working woman with all sorts of moral questionings. So the purchase of her spring suit is an ordeal beset with many dangers.

"First, as a self-respecting girl she must not squander too much on her clothes, and the dress she wants is always a little beyond her limit. Next, she is committed to the purchase of only such garments as have a safe hygienic origin, and often the most becoming of the suits spread before her do not answer these requirements.

"Of course, Belinda belongs to an art class, and she is bound to see that her garments reveal 'good lines' and are not inharmonious, either in form or color. Nor must her suit be out of tune with the other articles of her wardrobe that are to be worn with it. She must see that the new gown is not on a higher plane than her shoes, or below her hat in style and quality.

"If her hat is a kind of lady-of-leisure hat and her shoes of a work-aday style, why, they will harmonize neither with the suit nor with each other. Belinda likes to have the consciousness that there is perfect unity among the different articles of her attire.

### Two Pegs Each.

"Yes, Belinda has to 'feel right' in her clothes or else they might as well hang on their pegs forever. And even when they are hanging on their pegs—she always devotes two pegs to each garment—she likes to be conscious of a friendly, intimate feeling toward them; to believe, when she looks at them, that she is gazing at a part of herself.

"This looks as if Belinda was a very fussy person, which she is not, being only very conscientious. Really, if you could see her in a costume that has passed muster, one that harmonizes both with her eyes and her income, that reveals no insanitary stitches and has no germs lurking in the seams, that shows graceful lines and pleasing color—in short, a costume that is true to its wearer's ideals—you would see a pretty girl who in the best sense of the term and according to her own conviction is truly well dressed.

"Far be it from me," went on the chatty woman, "to quarrel with Belinda for being conscientious. I only wish that more of my friends were like her. Still there are compensations when people express themselves freely in their clothes, particularly in their hats.

"Not length of intimacy with your woman friend, nor any deliberate psychological study of her nature, will reveal her to you as surely and as thoroughly as will one glimpse of her spring hat. She may hide herself from your mental analysis, she may trick you by a hundred intellectual and spiritual disguises, but when she chooses her hat her hidden nature reveals itself, and she stands before you with all her qualities confessed.

### A Constant Surprise.

"What a constant surprise these millinery revelations are! There is Emily, whom I thought the soul of sobriety and demureness; yet had she really possessed these qualities, would she have chosen for her spring hat a purple bowl decorated with yellow green feathers? And how can I reconcile the quiet modesty, the shrinking timidity of my friend Phyllis with the screaming audacity of a burnt orange bow on a cherry-colored turban? Then there is my artist friend, Miss Dower, whose water color sketches show delicate Quakerish tints, yet in her hat she turns her back on such ideals and dares to appear in a perfect riot of reds and purples.

"My neighbor, Mrs. Stern, is by her own confession superior to clothes and entertains a noble contempt for personal adornment. Still if she were really sincere in these sentiments, would she be seen in a red straw decorated with a cream-colored feather duster? Another neighbor, Miss Linsome, is too much occupied with putting things into her head to care about what goes on it, and yet who but herself is responsible for those huge loops of watermelon pink ribbon that grace her spring hat?

"It's all a great mystery, and I am not sure whether these seemingly contradictory bits of headgear are expressions of hidden depths in the natures of my friends, or whether they are but a kind of millinery measles, a breaking out of some unimportant mental disease that has nothing to do with the real nature of the victim."

## The Terrible Test

"Darling," cried the young man, as he sank at the maiden's feet, "I would do anything to prove my love for you!"

"That's what every man says when he wants to win a girl," answered the young lady harshly.

"Can't I move you?" panted the desperate Romeo. "Prove me! Put me to the test! Test me, I pray you!"

"I wonder!" whispered the lady softly to herself, while a blush mantled her pale cheeks. Then suddenly bending over the almost swooning youth who crouched at her feet, she exclaimed: "I will put you to the test!"

"Ah!" The youth sprang to his feet, exultant, triumphant, and cried aloud to the maiden at his side: "Your test? Your test?"

"'Tis to marry some other girl," murmured the sweet young thing, as she glided backward through the velvet curtains into the ball room.

### In a Hurry.

Magistrate—What is the charge against this old man?

Officer—Stealing some brimstone, your honor. He was caught in the act.

Magistrate (to prisoner)—My aged friend, couldn't you have waited a few years longer?


STRENGTHEN THE NERVES

Take Horsford's Acid Phosphate

A teaspoonful in a glass of cold water makes an invigorating, refreshing, delicious beverage. "Adv."


## .:. Milady's Coiffure .:.



ON the left is shown a marcelled coiffure, parted at the left with a knot at the back hiding the ears. It carries an ornament of white beads and aigrettes. The one on the right is made up loosely and full, with bangs and a low knot.

## .:. Cleek of the Forty Faces .:.

By T. W. HANSHAW.


Copyright by Doubleday, Page & Co.


TO-DAY'S INSTALLMENT.

At any time the interior of that huge, stone-walled, steel-lined tube must have been unlovely and depressing to all but the man who labored in it; but to-night, with that man sitting dead in it, with his face to the open window, a lamp beside him and stiff hands resting on the pages of a book that lay open on the desk's flat top, it was doubly so; for, added to its other unpleasant qualities, there was now a disagreeable odor and a curious, eye-smarting, throat-roughening heaviness in the atmosphere which was like to nothing so much as the fumes thrown off by burnt chemicals.

Cleek gave one or two sniffs at the air as he entered, glanced at Mr. Norkom, then walked straightway to the desk and looked into the dead man's face. Under the marks of the scratches and cuts upon it—marks which would seem to carry out the idea of an animal's attack—the features were distorted and discolored and the hair of beard and mustache was curiously crinkled and discolored.

Cleek stopped dead short, as he saw that face, and his swaggering, flippant, cocksure air of a minute before dropped from him like a discarded mantle.

### Man Had Been Shot.

"Hullo! This doesn't look quite so promising for the animal theory as it did!" he flung out sharply. "This man has been shot—shot with a shell filled with his own soundless and annihilating devil's invention, lilhamite—and bomb-throwing is a trick of beasts of a lower order than the animal tribe! Look here, Mr. Narkom—see! The lock of the desk has been broken. Shut the door there, Nippers. Let nobody leave the room. There has been murder and robbery here; and the thing that climbed that tree was not an animal nor yet a bird. It was a cutthroat and a thief!"

Naturally enough, this statement produced something in the nature of a panic—Miss Renfrew indeed appearing to be on the verge of fainting, and it is not at all unlikely that she would have slipped to the floor but for the close proximity of Mrs. Armroyd.

"That's right, madame. Get a chair. Put her into it. She will need all her strength presently. I promise you. Wait a bit. Better have a doctor, I fancy, and an inquiry into the whereabouts of Mr. Charles Drummond. Mr. Narkom, cut out will you, and wire this message to that young man's employer." Pens and paper were on the dead man's desk. He bent over, scratched off some hurried lines and passed them to the superintendent. "Sharp's the word, please; we've got ugly business on hand and we must know about that Drummond chap without delay. Miss Renfrew has not been telling the truth to-night. Look at this man. Rigor mortis pronounced. Feel him—muscles like iron, flesh like ice! She says that he spoke to her at a quarter to eight. I tell you that at a quarter to eight this man had been dead upward of an hour!"

"Good God!" exclaimed Mr. Narkom; but his cry was cut into by a wilder one from Miss Rrenfrew.

### Ran Out of the Grounds.

"Oh, no!" she protested, starting up from her seat only to drop back into it, strengthless, shaking, ghastly pale. "It could not be—it could not be. I have told the truth—nothing but the truth. He did speak to me at a quarter to eight—he did, he did! Constable Gorham was there—he heard him; he will tell you the same."

"Yes, yes, I know you said so, but—will he? He looks a sturdy, straight going honest sort of chap who couldn't be coaxed or bribed into backing up a lie; so—send him in as you go out, Mr. Narkom; we'll see what he has to say."

What he had to say when he came in a few moments later was what Miss Renfrew had declared—an exact corroboration of her statement. He had seen a man whom he fancied was Sir Ralph Droger run out of the grounds and he had suggested to Miss Renfrew that they had better look into the Round House and see if all was right with Mr. Nosworth. They had looked in as she had said; and Mr. Nosworth had called out and asked her what the devil she was coming in and disturbing him for, and it was a quarter to eight exactly.

"Sure about that are you?" questioned Cleek.

"Yes, sir; sure as I'm telling you this minute."

"How do you fix the exact time?"

"As we come out of the covered passage Miss Renfrew looked at her wrist watch and says, impatient like, 'There, I've lost another two minutes and am that much later for nothin'. See! it's a quarter to eight. Good night.' Then she cuts off over the grounds and leaves me."

"La! la!" exclaimed Mrs. Armroyd approvingly. "There's the brave heart, to come to mademoiselle's rescue so greatly. But yes, I make you the cake of plums for that, mon cher. Monsieur of the Yard of Scotland, he can no more torture the poor stricken child after that—not he."

### A Subterfuge.

But Cleek appeared to be less easy to convince that she had hoped, for he pursued the subject still; questioning Gorham to needless length it seemed; trying his best to trip him up, to shake his statement, but always failing, and indeed, going over the same ground to such length that one might have thought he was endeavoring to gain time. If he was, he certainly succeeded; for it was quite fifteen minutes later when Mr. Narkom returned to the Round House and he was at it still; and indeed only concluded to give it up as a bad job when the superintendent came.

"Get it off all right, did you, Mr. Narkom?" he asked, glancing around as he heard him enter.

"Quite all right, old chap. Right as rain—in every particular."

To Be Continued To-morrow.

## Advice to the Lovelorn

By BEATRICE FAIRFAX.

HELP TO KEEP HIM GOOD.

DEAR MISS FAIRFAX:

I am a young girl, and am in love with a lad about my own age. He is bashful and does not pay much attention to girls. He is liked by every one and respected. We met several times, and every time we meet he seems to have his eyes turned in my direction. I never have any words with him, as I was never introduced to him. But I think he cares for me, or he would not watch me so closely. Do you think he cares for me, and what do you think of him, for I think he is a very good boy?

MABEL.

Bashfulness is a good trait, and greatly in his favor. You are both so young that the best way to keep him good is to keep him bashful, and you can do that by making no efforts to get acquainted with him. Love is all the sweeter if given a chance to develop slowly.

MOST DECIDEDLY NO.

DEAR MISS FAIRFAX:

I am a young girl seventeen years old deeply in love with a young man of eighteen years, whom my parents forbid me going with on account of his religion. Do you think it would be proper for me to meet him on the quiet, as I know that he likes me?

P. B.

As you value your security and happiness, do as your parents wish. The man does not love you in the right way. If he did, he would not seek to undermine your parents' authority.

## Up-to-Date Jokes

"Where have you been, Mary Ann?"

"I've been to the Girls' Improvement Class, ma'am," was the maid's reply.

"Well, and what did the curate say to you? Did you tell him who your mistress was?"

"Please, ma'am, he said I wasn't to give notice, as I intended, but that I was to consider you as my burden—and bear it."

* * *

She—Harry, you said something last evening that made me feel so bad.

He—What was it, dearest?

She—You said I was one of the sweetest girls in all the world.

He—And aren't you, darling?

She—You said "one of the sweetest." Oh, Harry, to think I should have to share your love with another.

* * *

"Hist!" whispered the villain, creeping stealthily away.

"I expected you would be," rejoined the stage manager, with curling lip.

### Mother's Temper.

The small girl had been exasperating all day, and at last her mother lost patience and administered corporal punishment. The child had scarcely recovered from her sobs, when she looked up and said:

"Mother, you must try and control that temper of yours."

### First Aid to Injured.

Pedestrian—Madam, a boy who I am told is your son has just thrown a stone at me, causing a wound that is very painful. What are you going to do about it?

Mother—I don't know; have you tried arnica?


FOOD FOR MUSCLES, BONES AND FLESH

Now's the time to make sure that your children get all the food necessary to build up their muscles and bones and put on flesh. Their physical future depends largely on what they eat *now*. There's more *real nutrition* in a 10c package of Faust Spaghetti *than in 4 lbs. of beef*—prove it by your doctor.



FAUST SPAGHETTI

is extremely rich in gluten, being made from Durum wheat, the cereal that ranks high in protein. Very easily digested is Faust Spaghetti. Savory, too—write for free recipe book and see how many different ways this strength-building food can be served.

*At all grocers,—5c and 10c packages*

MAULL BROS. ST. LOUIS, MO.





KODAKS

"The Best Finishing and Enlarging That Can Be Produced." Kodaman Films and complete stock amateur supplies. Quick mail service for out-of-town customers. Send for Catalog and Price List.

A. K. HAWKES CO. KODAK DEPT. 14 Whitehall St., Atlanta, Ga.

# TEXTILE TRADE CONDITIONS ARE O. K. IN GEORGIA

### Mills Will Not Follow Example of Fall River Plants and Close.

Textile trade conditions in Georgia are satisfactory. There is no danger that mills in this section will follow the example of the Fall River Iron Works Mills, and close. This is the consensus of opinion of the leading cotton mill men of Atlanta.

While tariff agitation is under way, trade is slack. Whichever way the tariff is settled, whether favoring or hampering the mills, demand will pick up at once. Meanwhile, the spindles are, and probably will continue to run at full time all summer.

**Not Taken Seriously Here.**

The Eastern Press has been much excited over the closing of the Fall River Iron Works Mills. Here, the closing of these mills is not taken seriously.

The Fall River Iron Works Mills never were well organized, and never were run economically, say Atlanta textile men. The result has been that just now it is cheaper for the American Print Cloth Company to buy goods in the gray from better managed mills than it is to produce goods in the gray in their own plant, the Fall River concern.

"Of course, this is being used as a weapon to prevent serious cuts in the tariff, but those who are well informed are not deceived by the move," says A. F. Johnson, President of the Exposition Mills.

**Denies Tariff Charges.**

"The truth of the matter is that it has proved cheaper to buy gray goods from other looms rather than operate the looms at Fall River.

"As to the charge which is being aired in the East to the effect that the tariff bill has been framed in the benefit of Southern mills, that is ridiculous. If a tariff were framed to favor the coarser numbers which the Southern mills spin, isn't it reasonable to suppose that the Eastern mills would turn to coarser numbers, thus increasing competition in those grades, and that the bill would end by defeating its object?

"Many strange things come out of the East, as soon as a tariff bill comes up for discussion."

**NEW YORK PRODUCE.**

NEW YORK, May 8.—Petroleum, firm; crude Pennsylvania, $3.50.

Turpentine, steady; 42.

Rosin, steady; common, 4.75.

Wool, steady; domestic fleece, 25@26; pulled, scoured basis, 35@55; Texas, scoured basis, 48@55.

Hides, quiet; native steers, 16½@19¼; branded steers, 15¾@¾.

Coffee, steady; unchanged to 1 higher; Rio No. 7 on spot 11¾@⅞.

Rice, steady; domestic, ordinary to prime, 4¼@5¾.

Molasses, steady; New Orleans, open kettle, 35@50.

Sugar, raw, steady; centrifugal, 3.36; Muscovado, 2.86; molasses sugar, 2.61.

Sugar, refined, steady; fine granulated, 4.25@35; cut loaf, 5.15; crushed, 5.05; powdered, 4.25@4.05; diamond A, 4.35; confectioners' A, 4.10@20.

Potatoes, firm; white, nearby 1.87@2.25; Bermudas, 3.00@5.50.

Beans, irregular; Marrow, choice, 5.95@6.65; pea, choice, 5.30@4.00; red kidney, choice, 4.15@20.

Dried fruits, steady; apricots, choice to fancy, 11@13; apples, evaporated, prime to fancy, 5½@8¾; prunes, 30c to 60c, 5½; 60s to 100s, 3½@4½; peaches, choice to fancy, 6@7½; seeded raisins, choice to fancy, 5½@6¼.

**THE WEATHER CONDITIONS.**

WASHINGTON, May 8.—Fair weather will continue in the Atlantic and East Gulf States and the Ohio Valley to-night and Friday, while in the lake region the weather will be unsettled with local rains and also possibly some snow in upper Michigan.

It will be colder in the upper lake region.

General forecast until 7 p. m. Friday: Georgia—Fair, except local rains near the coast to-night and Friday.

**BAR SILVER.**

LONDON, May 8.—Bar silver steady at 27 11-16d.


SPEED AND COURTESY

Our Operators are trained to be uniformly efficient and courteous.

That is why it is always a pleasure to use the Atlanta Telephone.

Ask our Subscribers.

ATLANTA TELEPHONE & TELEGRAPH CO.


## Today's New York Stock Market

Below are given the highest, lowest and last prices of stocks to-day, together with the previous close:

| STOCK— | High. | Low. | Last Sale. | Prev. Close. |
|---|---|---|---|---|
| A. Copper | 75½ | 74⅞ | 75⅛ | 74⅞ |
| A. I. Secu. | 25 | 25 | 25 | 25 |
| A. S. Refining | 111½ | 111½ | 111½ | 111 |
| A. Smelting | 67¼ | 67 | 67¼ | 66¾ |
| A. Locomotive | 34 | 34 | 34 | 33 |
| A. C. Foundry | .... | .... | .... | 49 |
| A. C. Oil | .... | .... | .... | 44 |
| A. Woolen | .... | .... | .... | 18 |
| Anaconda | 38½ | 38¼ | 38½ | 38⅜ |
| Atchison | 99⅞ | 99⅜ | 99⅜ | 99½ |
| A. C. Line | .... | .... | .... | 120 |
| Am. Can | 33⅜ | 33 | 33 | 32¾ |
| do. pfd. | 93¼ | 93¼ | 93¼ | 92¼ |
| A. B. Sugar | 31½ | 31½ | 31½ | 31 |
| A. T. and Tel. | 128⅜ | 128⅜ | 128⅜ | 128 |
| A. Agriculture | .... | .... | .... | 49 |
| B. Steel | 33 | 33 | 33 | .... |
| B. R. Transit | 90⅜ | 89⅞ | 90 | 89½ |
| B. and O. | 98⅛ | 98⅛ | 98⅛ | 98 |
| C. Pacific | 242½ | 240⅞ | 241⅛ | 242⅝ |
| C. Products | .... | .... | .... | 10¼ |
| C. and Ohio | 64 | 62½ | 63¼ | 64⅛ |
| Consol. Gas | 129½ | 129½ | 129½ | 129 |
| C. Leather | 22¾ | 22¾ | 22¾ | 24¼ |
| F. F. and Iron | 32 | 32 | 32 | 31½ |
| C. Southern | .... | .... | .... | 28½ |
| D. and Hud. | .... | .... | .... | 155 |
| D. and R. G. | .... | .... | .... | 19¼ |
| D. Securities | .... | .... | .... | 15½ |
| Erie | 28⅞ | 28⅞ | 28⅞ | 28¾ |
| do. pfd. | .... | .... | .... | 43¼ |
| G. Electric | .... | .... | .... | 138 |
| G. Consol. | 17⅛ | 17⅛ | 17⅛ | 17⅛ |
| G. Western | .... | .... | .... | 14⅜ |
| G. North. pfd. | 127 | 126½ | 126½ | 126 |
| G. N. Oregon | 34 | 33½ | 34 | 32½ |
| I. H'v's't'r, old | .... | .... | .... | 104 |
| Ill. Central | 113 | 113 | 113 | 113½ |
| Interboro | 14⅝ | 14½ | 14½ | 14¼ |
| do. pfd. | 50¾ | 50 | 50 | 50⅜ |
| Iowa Central | .... | .... | .... | 7 |
| K. C. South | .... | .... | .... | 23 |
| K. and T. | 23⅞ | 23⅞ | 23⅞ | 24¼ |
| do. pfd. | .... | .... | .... | 59 |
| Lehigh Valley | 155 | 154⅜ | 154⅞ | 154⅜ |
| L. and N. | 131 | 131 | 131 | 131¼ |
| Miss. Pac. | .... | .... | .... | 35 |
| N. Y. Cen. | 100½ | 99⅞ | 99⅞ | 100¼ |
| Northwestern | .... | .... | .... | 128½ |
| National Lead | 48⅛ | 48⅛ | 48⅛ | 48½ |
| N. and W. | 106 | 105⅜ | 106 | 105 |
| North. Pacific | 114¾ | 114½ | 114¾ | 114⅜ |
| Onta. and W. | .... | .... | .... | 29 |
| Penn. | 112⅛ | 112 | 112 | 112 |
| Pacific Mail | 22½ | 22½ | 22½ | 22¼ |
| Peop. Gas Co. | 107½ | 109½ | 109½ | 109 |
| Pressed St Car | .... | .... | .... | 25 |
| Reading | 161⅞ | 161 | 161½ | 161¼ |
| Rock Island | 20½ | 20¼ | 20¼ | 20 |
| Rock Is., pfd. | 33¼ | 33 | 33 | 32¾ |
| Rep. Ir. and St. | .... | .... | .... | 23½ |
| Rep. I.&S., pfd | 82 | 82 | 82 | 82 |
| Sloss-Sheff | .... | .... | .... | 29 |
| South. Pacific | 95⅞ | 95⅛ | 95¼ | 95¾ |
| Southern Ry. | 24¾ | 24¾ | 24¾ | 24¾ |
| South. Ry., pfd. | 77 | 77 | * 77 | 76½ |
| St. Paul | 107⅞ | 107½ | 107⅝ | 107 |
| Tenn Copper | .... | .... | .... | 35½ |
| Texas Pacific | .... | .... | .... | 16 |
| Third Avenue | .... | .... | .... | 34¼ |
| Union Pacific | 149 | 148¼ | 148⅝ | 148¾ |
| U. S. Rubber | 63½ | 63 | 63⅛ | 63½ |
| Utah Copper | 51¾ | 51½ | .... | 51½ |
| U. S. Steel | 60¾ | 60⅛ | 60¼ | 60⅜ |
| U. S. St'l, pfd | 106¾ | 106½ | 106¾ | 106½ |
| Va.-Car. Chem | 28¾ | 28½ | 28½ | 28½ |
| Western Union | .... | .... | .... | 65 |
| Wabash | 3⅛ | 3⅛ | 3⅛ | 3 |
| Wabash, pfd. | 9½ | 9½ | 9½ | 9½ |
| Westing. Elec | .... | .... | .... | 61½ |
| West. Mary. | .... | .... | .... | 39 |

Total sales, 192,000 shares.

## COTTON GOSSIP

NEW YORK, May 8.—The Liverpool cotton exchanges will be closed May 10, 12, 16 and 17.

* * *

Liverpool cables: "American forward 48,889 bales, total 5,865, American decrease 15,556 bales."

* * *

Newnan, Ga., wires: "Steady rains all night. Look general."

* * *

The market was sold heavily to-day on some reports of good rains in the eastern belt and prospects for more.

* * *

Augusta, Ga., wires: "We hear of scattered rains. Showers are predicted in the next 48 hours."

* * *

Charleston wires: "God rains in this territory yesterday and last night."

* * *

According to a correspondent of H. F. Bachmann acreage in the Fort Smith section of Arkansas is fully 10 per cent larger than last year. Ninety per cent of the crop is planted and indications point to a good stand. This report applies to western Arkansas and Oklahoma.

* * *

It was said yesterday that Carolina mills were calling for cotton in rather large lots.

* * *

Emphasis is centered on new crop positions. The fear of the predicted "squeeze" in July option has been discounted for the moment.

* * *

NEW ORLEANS, May 8.—Hayward & Clark: "The weather map is favorable. It shows cloudy in Alabama and the Atlantics, generally fair in the rest of the belt with warm and seasonable temperatures. Nice rains at Meridian, Miss., and scattered showers in Alabama and the Atlantics, mostly light, are shown; no general rain yet. Indications are for unsettled weather and scattered showers in the Eastern States, Oklahoma and west Texas; generally fair in east Texas and the central belt."

* * *

Washington announces that the cotton acreage report will be issued July 3.

* * *

Vicksburg, Miss., says: "With the river falling daily hopes are centered now on having planting operations in full force next week in many places."

* * *

The New Orleans Times-Democrat says: "Preponderance of professional opinion still favors the short side, consequently the cotton market is called by the majority 'right' when it declines, and 'wrong' when it advances.

"For this reason the loudest explanations of yesterday's advance were that the manipulator was again at work; that the new crop is doing as well as at this time in the big crop year; that temperatures are more favorable than last year, and that the underlying bearishness of the general situation is being overshadowed by other things. The bull replied: 'It is a mistake to imagine the crop is doing as well as in the big crop year; thus, the fate of the new crop is still in the balance. As for the old crop, there can not be much danger to the long side when there is a demand for actual cotton at prices well above a future parity.'

"In other words, the man on the fence may take his choice of the conflicting arguments. But the man on the fence seems to prefer to regard the market as a scalping affair, and to act accordingly.

"Up to last night, rains east of the Mississippi River had not reached many of the dry places. Rain seems to be on the way, but until it comes, new crop shorts must inwardly remain on the anxious seat, no matter how confident they may appear outwardly."

# GRAVE DANGER IN OUR SHORT GOLD SUPPLY

### France and Germany are Forcing National Banks to Accumulate Tremendous Reserve.

By B. C. FORBES.

President Wilson has nothing but contempt for bankers—he scorned the idea of having one in his Cabinet, since he wanted only honest colleagues—and now the Treasury Department is obediently snapping its fingers at experienced bankers who are raising warnings that the banking situation needs careful handling. Secretary McAdoo's sudden and inexplicable decision to scatter $10,000,000 Government cash among the national banks is roundly condemned by bankers, who declare that such action is simply an incentive to credit inflation already alarming, and that the Treasury may have need for a distributable surplus before the year ends.

* * *

The Bank of France on Monday paid a premium of $10,000 to force $2,000,000 American gold out of this country and into its vaults. It has taken $25,000,000 of our gold since New Year.

* * *

Germany has given orders that the Reichsbank's stock of gold must be increased at any cost. The institution has piled up fully $250,000,000 for the first time in its history, and is hungry for more.

* * *

The Bank of England has not one-quarter the amount of specie already collected by the Bank of France and has not a great deal more than half as much as the German Imperial Bank. Both France and Germany hold more gold than a year ago, but England reports less.

An American visitor recently presented a letter of credit to first one French bank and then another and asked 500 francs ($100) in gold. All refused. Not a grain of the yellow metal is willingly parted with by either French or German banks. Hoarding has been carried to lengths unimagined here. Says President Alexander, of the Bank of Commerce, in a special cable to The Georgian from London: "It is almost impossible to obtain gold in France at present, while there is an equal scarcity in Germany." The conditions are similar to those ruling in America during the panic of 1907 and other memorable financial crises. Gold is at a premium, yet both France and Germany are adding to their bank surpluses regardless of cost, so anxious are they to pile up the metal.

* * *

At home, how goes it? Our National banks have expanded loans some $300,000,000 within the last twelve months, but instead of justifying this by strengthening their reserve they have lost more than $50,000,000 cash. In other words, loans are inflated one million dollars every business day, despite a shrinkage in cash of a million dollars every week. This alarming process is still going on—merrily, so far, but tragedy is courted. New York, be it said, is taking no part in the inflationary movement, for it is aware of the danger involved.

* * *

How does the Treasury Department act in face of threatened trouble during the autumn? Does it buttress its position so as to be able to meet emergencies? No. It incites further loan expansion by taking $10,000,000 from the nation's vaults and scattering it among hundreds of banks—this, too, without any known suggestion from the banks that Treasury funds should be depleted. Gold that will do positive harm now might have been kept in readiness to stem trouble later.

* * *

Bankers call this deplorable. But, then, bankers are knaves, according to President Wilson and his advisers. Were they as anxious to "put the Administration in a hole" as is sometimes alleged, these bankers would encourage the complete emptying of the Treasury now, thereby destroying the only weapon available to fight the real trouble that is feared when record-breaking crops have to be harvested and marketed. Knowledge that the Government's reserve had all been used—misused—to foster credit expansion would effectively incite disaster should emergencies arise.

* * *

Are bankers acting the part of unscrupulous schemers when they urge that the United States Treasury Department should conserve its resources at present, that the department should look across the Atlantic and study what is going on there; that it should take note of the arbitrary withdfawal of millions of gold from America to Europe when exchange quotations do not justify such action, and that the Secretary of the Treasury should seek counsel from those who have spent their lives in diagnosing domestic and international monetary developments?

* * *

The one saving feature of the position is that, despite certain published dispatches to the contrary, currency legislation WILL be brought forward this session.

# SMALL CHANGE IN PRICE OF COTTON

### Market Steady on Firm Cables and Professional Support, but Sentiment Is Against It.

NEW YORK, May 8.—There was good buying at the opening of the cotton market to-day and first prices were 4 to 8 points better than last night's close. The market was at first strengthened on continental buying, but later weakened on heavy selling, inspired chiefly by reported rains in the eastern and central belt, where rains are badly needed. Prices immediately fell 6 to 7 points from the opening level and received very little support. The bulls, however, predicted further upturns in case rains are not as good as first reported.

Further weakness in the spot situation also was a factor in depressing prices. The weakness in the actual came in the face of reports that the Carolina mills were asking for cotton. The report was given very little attention and fell flat on the market.

The weather map was very favorable overnight and the detailed Government records show pretty good rains in the Eastern States. Indications are for fair, warmer to showery weather over the larger part of the belt for the next 48 hours.

The week-end figures to-morrow are expected to be unfavorable for comparison. Mill takings to-morrow will be compared with 317,000 bales for the same week last year.

The market during the afternoon session was rather quiet with the trading attributed mainly to professionals. Wall Street continued to sell, also the ring scalpers. Price movement was narrow and practically unchanged from the low level.

At the close the market was steady with prices net unchanged to 6 points higher than the final quotations of Wednesday.

Following are 11 a. m. bids in New York: May, 11.38; July, 11.47; August, 11.25; October, 11.00; January, 10.99.

Following are 10 a. m. bids in New Orleans: May, 12.13; July, 11.94; August, 11.55; October, 11.12; January, 11.14.

Estimated cotton receipts:

| | Friday. | 1912. |
|---|---|---|
| New Orleans | 1,000 to 1,200 | 2,673 |
| Galveston | 1,800 to 2,800 | 3,512. |

**RANGE IN NEW YORK FUTURES.**

| | Open. | High. | Low. | Last Sale. | Close | Prev. Close |
|---|---|---|---|---|---|---|
| My | 11.42 | 11.43 | 11.38 | 11.43 | 11.42-43 | 11.37-39 |
| Jn | .... | .... | .... | .... | 11.49-51 | 11.43-45 |
| Jly | 11.51 | 11.53 | 11.44 | 11.52 | 11.52-53 | 11.46-47 |
| Ag | 11.31 | 11.32 | 11.25 | 11.30 | 11.30-31 | 11.25-27 |
| Sp | .... | .... | .... | .... | 11.04-06 | 11.06-09 |
| Oc | 11.03 | 11.05 | 10.94 | 10.98 | 11.97-98 | 10.99-11 |
| Dc | 11.04 | 11.06 | 11.94 | 11.00 | 11.99-11 | 11.00 |
| Jn | 11.03 | 11.04 | 10.95 | 10.97 | 11.97-98 | 10.97-98 |
| Mh | 11.12 | 11.12 | 11.06 | 11.06 | 11.05-06 | 11.04-06 |

Closed steady.

**LIVERPOOL COTTON MARKET.**

LIVERPOOL, May 8.—This market was due to open unchanged to ½d higher, but opened steady, at a net gain of 2½ to 3 points on near positions and 3½ to 4 points higher on distant months. At 12:15 p. m., the market was quiet, and steady, 2 to 3 points.

At the close the market was very steady with prices at a net gain of 2 to 4 points from the final quotations of Wednesday.

Spot cotton 4 points higher; middling 6.66d; sales, 7,050 bales, including 6,400 American bales; imports 1,000 bales, none American.

Port receipts are to-day estimated at 7,000 bales, as compared with 13,956 last week and 5,313 bales for the same week last year, against 9,432 bales for the corresponding week in 1911.

Futures opened steady.

| | Opening Range. | Close. | Prev. Close. |
|---|---|---|---|
| May | .... | 6.42½ | 6.38½ |
| May-June | 6.40½-6.40 | 6.42 | 6.38 |
| June-July | .... | 6.39½ | 6.36 |
| July-Aug. | 6.35 -6.33½ | 6.30½ | 6.32½ |
| Aug.-Sept | 6.25 -6.24 | 6.26½ | 6.24½ |
| Sept.-Oct. | 6.13 | 6.13½ | 6.10½ |
| Oct.-Nov. | 6.07½-6.06 | 6.06½ | 6.03½ |
| Nov.-Dec. | .... | 6.04 | 6.01 |
| Dec.-Jan. | 6.03½-6.02½ | 6.03 | 5.99½ |
| Jan.-Feb. | 6.03 -6.02½ | 6.02½ | 6.00 |
| Feb.-Mch. | 6.04½-6.03 | 6.03½ | 6.00 |
| Mch.-Apr. | 6.05 | 6.04½ | 6.01½ |

Closed very steady.

**HAYWARD & CLARK'S DAILY COTTON LETTER**

NEW ORLEANS, May 8.—Liverpool was good on futures on the buying of new crops by the continent, but spot sales dropped to a total of 7,000 bales, at 4 points higher quotations. A cable said: "Have no decided opinion, but rather against the market, although purchases are being made by the continent at present prices of winter months."

European government securities are higher and there was no political news. Political affairs now seem to be in a waiting attitude. There is undoubtedly more optimism, which explains the better European demand for new crops at this level.

A Memphis wire said spots were selling freely and considerably under quotations. Our market opened a few points higher on the good Liverpool and strength in New York, but soon eased on private rain reports from the East. Prospects of an unfavorable visible supply statement to-morrow also affected support. There is a suspicion, however, of professional intentions in New York against the technical condition, the market having supposedly become oversold during the late period of menacing politics. Liverpool forwardings for the week are not even half as large as those of last year, which points to a bearish visible statement to-morrow.

Owing to the coming Whitsuntide holidays in England, takings will be small next week also, and visible comparisons, consequently, unfavorable.

**NEW ORLEANS COTTON.**

Quotations in cotton futures:

| | Open. | High. | Low. | Last Sale. | Close | Prev. Close |
|---|---|---|---|---|---|---|
| My | 12.11 | 12.15 | 12.10 | 12.11 | 12.15-16 | 12.08-09 |
| Jn | .... | .... | .... | .... | 10.95-01 | .... |
| Jly | 11.96 | 11.96 | 11.90 | 11.95 | 11.95-96 | 11.92-93 |
| Ag | 11.56 | 11.57 | 11.51 | 11.55 | 11.55-57 | 11.53-54 |
| Sp | .... | .... | .... | .... | 11.23-25 | 11.21-23 |
| Oc | 11.13 | 11.14 | 11.07 | 11.12 | 11.11-12 | 11.09-10 |
| Nv | .... | .... | .... | .... | 11.11-12 | 11.09-11 |
| Dc | 11.12 | 11.12 | 11.08 | 11.11 | 11.10-11 | 11.08-09 |
| Jn | 11.15 | 11.15 | 11.13 | 11.13 | 11.14-16 | 11.12-14 |
| Fb | .... | .... | .... | .... | 11.11-14 | 11.07-09 |
| Mh | 11.23 | 11.23 | 11.23 | 11.23 | 11.20 | 11.07 |

Closed firm.

**PORT RECEIPTS.**

The following table shows receipts at the ports to-day compared with the same day last year:

| | 1913. | 1912. |
|---|---|---|
| New Orleans | 1,319 | 1,135 |
| Galveston | 1,460 | 1,771 |
| Mobile | 81 | 72 |
| Savannah | 2,378 | 1,168 |
| Charleston | 275 | 175 |
| Wilmington | 196 | 373 |
| Norfolk | 540 | 757 |
| Boston | 27 | .... |
| Philadelphia | 100 | .... |
| Various | .... | 20 |
| Total | 6,374 | 5,313 |

**INTERIOR MOVEMENT.**

| | 1913. | 1912. |
|---|---|---|
| Houston | 808 | 839 |
| Augusta | 153 | 1,497 |
| Memphis | 341 | 1,173 |
| St. Louis | 1,321 | 1,619 |
| Cincinnati | 807 | 1,066 |
| Little Rock | .... | 47 |
| Total | 3,430 | 6,441 |

**METALS.**

NEW YORK, May 8.—The metal market was dull to-day. Copper, spot to July, 15@15½; lead, 4.20 bid; spelter, 5.45@5.55; zinc, 5.45@5.55; tin, 50.00@50.50.

# GRAIN TRADERS AWAIT REPORT

### Bearish Census Figures Expected, Causing Freer Offerings, but Buying Is Light.

CHICAGO, May 8.—Wheat was firmer this morning on the reported export takings of 640,000 bushels of wheat for export yesterday, coupled with the smaller offerings in the pit and the strength shown at Liverpool, Northwestern receipts were considerably in excess of a year ago, but smaller than a week ago, and Winnipeg receipts were smaller than a year ago.

Corn was a trifle lower on increased offerings in the pit, but this was only for deferred months.

Oats showed but little change, yet the feeling was easier.

Provisions were 2½ to 7½c lower.

Wheat closed with losses of ½@½c. There was considerable grain sold on the belief that the Government crop report would be a bearish document. The condition on May 1 was placed at 91.9 for winter wheat against 79.7 a year ago. The indicated yield a year ago was 370,714,000 bushels, against 513,000,000 bushels this year.

The corn market was ¼@⅝c higher and oats were up a small fraction for the nearby months but a shade lower for the deferred. There were many rumors of a big export business at the seaboard.

Provisions were without any marked change.

**CHICAGO GRAIN MARKET.**

| | High. | Low. | Close. | Prev. Close |
|---|---|---|---|---|
| WHEAT— | | | | |
| May | .89⅞ | 88½ | 88½ | 88¾ |
| July | .89⅝ | 89 | 89 | 89⅜ |
| Sept. | .89¼ | 88¾ | 88⅞ | 89⅞ |
| CORN— | | | | |
| May | .55¼ | 54⅝ | 55⅛ | 54⅝ |
| July | .56 | 55½ | 55⅞ | 55⅝ |
| Sept. | .56⅜ | 56⅛ | 56⅜ | 56⅝ |
| OATS— | | | | |
| May | .35½ | 35¼ | 35½ | 35⅜ |
| July | .35 | 34⅝ | 34⅞ | 35⅞ |
| Sept. | .35 | 34⅝ | 34⅝ | 34⅜ |
| PORK— | | | | |
| May | .10.27½ | 19.12½ | 19.25 | 19.22½ |
| July | .19.32½ | 19.20 | 10.30 | 10.30 |
| Sept. | .19.12½ | 19.02½ | 10.12½ | 10.12½ |
| LARD— | | | | |
| May | .10.92½ | 10.90 | 10.90 | 10.90 |
| July | .10.80 | 10.75 | 10.77½ | 10.75 |
| Sept. | .10.82½ | 10.75 | 10.80 | 10.80 |
| RIBS | | | | |
| May | .11.50 | 11.35 | 11.50 | 11.37½ |
| July | .10.97½ | 10.92½ | 10.97½ | 10.97½ |
| Sept. | .10.85 | 10.77½ | 10.85 | 10.82½ |

**CHICAGO CASH QUOTATIONS.**

CHICAGO, May 8.—Wheat, No. 2 red, 99½@10.24; No. 3 red, 95@98; No. 2 hard winter, 91@92¾; No. 3 hard winter, 90½@92½; No. 1 northern spring, 90@91½; No. 2 northern spring, 89@91; No. 3 spring, 87@89.

Corn—No. 2, 56@¼; No. 2 white, 58@⅝; No. 2 yellow, 56@½; No. 3, 54½@55½; No. 3 white, 57@¼; No. 3 yellow, 55@⅝; No. 4, 53⅜@54½; No. 4 white, 56½@57; No. 4 yellow, 54@⅝.

Oats—No. 2 white, 36¾@37; No. 3 white, 35@36; No. 4 white, 34½@35; standard, 36½@¾.

**OPINIONS ON GRAIN.**

CHICAGO May 8.—Barlett, Frazier & Co.: "Wheat: We look for a steady market with probably narrow fluctuations pending the issuance of the Government report.

"Corn: We do not find that there is any pressure from the country in the way of hedging sales, and look for a falling off in receipts shortly.

"Oats: The market seems to be gaining friends all the time, and there is more or less buying of the deferred futures on a semi-investment basis.

"Provisions: The market continues to show a firm undertone and meets with good buying on all little depressions."

**LIVERPOOL GRAIN MARKET.**

LIVERPOOL, May 8.—Wheat opened ¼d higher; at 1:30 p. m. the market was unchanged to ½d higher. Closed ⅛ to ½d higher.

Corn opened unchanged; at 1:30 p. m. the market was ¼d higher. Closed ¼d higher.

**CHICAGO CAR LOTS.**

Following are the receipts for Thursday and estimated for Friday:

| | Thursday. | Friday. |
|---|---|---|
| Wheat | 36 | 49 |
| Corn | 139 | 129 |
| Oats | 161 | 159 |
| Hogs | 24,000 | 18,000 |

**PRIMARY MOVEMENT.**

| WHEAT— | 1913. | 1912. |
|---|---|---|
| Receipts | 670,000 | 345,000 |
| Shipments | 430,000 | 643,000 |
| CORN— | | |
| Receipts | 414,000 | 628,000 |
| Shipments | 330,000 | 504,000 |

**LIVE STOCK MARKET.**

CHICAGO, May 8.—Hogs—Receipts, 24,000. Market 5c lower. Mixed and butchers, 8.20@8.45; good heavy, 8.20@8.40; rough heavy, 8.00@8.15; light, 8.20@8.45; pigs, 6.50@8.10; bulk, 8.25@8.40.

Cattle—Receipts, 3,500. Market weak. Beeves, 7.35@9.05; cows and heifers, 3.50@8.40; stockers and feeders, 5.15@7.90; Texans, 6.50@8.00; calves, 7.00@9.00.

Sheep—Receipts, 15,000. Market steady to 40c lower. Native and Western, 5.00@6.00; lambs, 5.85@8.60.

ST. LOUIS, May 8.—Cattle: Receipts, 3,000, including 1,500 Southerns; market steady; native beef steers, 5.75@9.00; cows and heifers, 4.50@8.75; stockers and feeders, 5.25@8.00; calves, 6.00@10.50; Texas steers, 6.35@8.50; cows and heifers, 4.00@7.00; calves, 5.00@6.50.

Hogs: Receipts, 11,500; market 10 to 15c lower; mixed, 8.25@8.35; good, 8.20@8.30; rough, 7.70@8.00; lights, 8.25@8.35; pigs, 7.00@7.85; bulk, 8.20@8.60.

**ATLANTA MULE AND HORSE MARKET**

(Corrected by the National Stock Yards Commission Company; C. G. Turner, President.)

**Mules.**

14 to 14½ hands, rough, good ages, $115 to $130.

14 to 15½, finish with quality, $155 to $180.

14½ to 15 hands, rough, $130 to $170.

15 to 15½ hands, finish, $180 to $205.

16 hands, with quality and finish, $208 to $230.

16 hands, heavy chunk, weighing form 1,250 to 1,400 pounds, $255 to $330.

**Horses.**

Southern chunk horses, from $75 to $110.

Southern chunk, finish, $110 to $135.

Good driving horses, quality and finish, ranging in price from $160 to $210.

Heavy draught horses, rough, $160 to $210.

Heavy draught horses, finish, $210 to $300.

**COTTON SEED OIL.**

Cotton seed oil quotations:

| | Opening. | Closing. |
|---|---|---|
| Spot | .... | 6.90@7.05 |
| May | 6.90@6.92 | 6.82@6.94 |
| June | 6.90@6.94 | 6.81@6.93 |
| July | 6.95@6.96 | 6.96@6.97 |
| August | 7.01@7.02 | 7.01@7.03 |
| September | 7.01@7.03 | 7.02@7.04 |
| October | 6.69@6.71 | 6.70@6.73 |
| November | 6.42@6.44 | 6.40@6.44 |
| December | 6.30@6.40 | 6.30@6.38 |
| Texas crude | .... | 6.00 |

Closed steady; sales 3,300 barrels.

## Condition of Winter Wheat Excellent

### Area This Year Far Exceeds Acreage Harvested Last Summer—Government Makes Report.

WASHINGTON, May 8.—The crop reporting board of the Department of Agriculture to-day made the following estimates:

On May 1 the area of winter wheat to be harvested was about 30,938,000 acres, or 4.5 per cent (1,449,000 acres) less than the area planted last autumn, but 16.4 per cent (4,367,000 acres) more than the area harvested last year, viz: 26,571,000 acres.

The average condition of winter wheat on May 1 was 91.9, compared with 91.6 on April 1, 79.1 on May 1, 1912, and 58.6, the average for the past ten years on May 1.

# RANGE IS NARROW IN STOCK MARKET

By C. W. STORM.

NEW YORK, May 8.—A heavy tone prevailed in the stock market at the opening to-day and most issues showed declines. Southern Pacific was ½ lower at the outset, but made a partial recovery later. Brooklyn Rapid Transit was the strongest on the list, rising one point to 90¾. This buying was induced by a belief that the dividend rate would be increased at the next meeting of the directors.

New York Central, which broke through par yesterday for the second time since 1908, opened at 100¼ for a loss of ⅛.

American Can showed a slight gain on dividend prospects. New York, New Haven and Hartford, which is now under fire in an interstate commerce investigation, made a slight fractional gain.

Among the losses were United States Rubber common ⅛; United States Steel common ⅛; Union Pacific ⅛; Chesapeake and Ohio ⅛, and Amalgamated Copper ⅛.

The curb was quiet.

Americans in London were colorless.

A firmer tone prevailed after the first half hour, and most of the list made gains. Atchison, Reading and St. Paul made moderate advances. Copper was up ⅛ at 75⅛@⅛ New York, New Haven and Hartford, up ⅛; Lehigh Valley, up ⅛ at 155. Steel remained firm at 60⅝. Call money loaned at 2¾.

Trading was quiet in the last hour. Canadian Pacific fell below 241 for a loss of 1¼ from the mid-day level, but fractional gains were scored by Union Pacific, Southern Pacific and Amalgamated Copper. Lehigh Valley shaded.

The market closed steady. Governments unchanged; other bonds firm.

**MINING STOCKS.**

BOSTON, May 8.—Opening: Boston Corbin, 3; Giroux, 2⅛; Boston Maine, 57½; North Lake, 1; Allouez, 32.

## Taft Ready to See Free Trade Tested

### 'Let's Try It Out,' Former President Says in Address to Yale Students.

NEW HAVEN, CONN., May 8.—"If we are to have free trade, let's have it," said William H. Taft in the second of his Yale lectures on modern government this afternoon. "Let the party that favors it vote for it. Let's try it."

His statement was incidental to a discussion of the necessity of the political party to efficient legislation.

"The three objects of the new school of political thinkers who style themselves Progressives," said the former President, "are to prevent corruption of government by corporation interests, to create an equality of opportunity for all men, and to equalize property holdings to some degree. Persons who do not concur with this school in the exact method of arriving at the true purpose of popular government, which is to make for the happiness of all the people, are called reactionaries.

"Those of us who fall in this category must be content, but we must never cease fighting."

## NOTED GEORGIA MINISTER PASSES AWAY AT MACON

MACON, GA., May 8.—Dr. George Gilman Smith, minister, author and historian, and for 50 years a Methodist clergyman in Georgia, died here last night at the age of 77. Rev. Robert O. Smith, of Gainesville, is a son. Dr. Smith participated in the war between the States and was several times wounded. The funeral will take place Friday.

**SPOT COTTON MARKET.**

Atlanta, quiet; middling 11¾.
Athens, steady; middling 11¾.
Macon, steady; middling 11¼.
New Orleans, steady; middling 12 3-16
New York, quiet; middling 12c.
Philadelphia, quiet; middling 12.10.
Boston, quiet; middling 12c.
Liverpool, easier; middling 6.66d.
Savannah, steady; middling 11⅞.
Norfolk, steady; middling 12c.
Augusta, steady; middling 12c.
Mobile steady; middling 11¾.
Galveston steady; middling 12 3-16.
Charleston, quiet; middling 11¾.
Wilmington, nominal.
Little Rock, quiet; middling 11⅝.
Baltimore, nominal; middling 12c.
Memphis, quiet; middling 12¼.
St. Louis, quiet; middling 12¼.
Houston steady; middling 12c.
Louisville, firm; middling 12¼.
Greenville, quiet; middling 11¾.
Charlotte, steady; middling 11¾.

**NEW YORK COFFEE MARKET.**

Coffee quotations:

| | Opening. | Closing. |
|---|---|---|
| January | 11.32@11.35 | 11.36@11.37 |
| February | 11.34 | 11.77@11.38 |
| March | 11.35@11.39 | 11.38@11.40 |
| April | .... | 11.38@11.40 |
| May | 11.00@11.10 | 11.05@11.07 |
| June | 11.05 | 11.10@11.12 |
| July | 11.15 | 11.17@11.18 |
| August | 11.23@11.35 | 11.27@11.28 |
| September | 11.34@11.35 | 11.37@11.38 |
| October | 11.30@11.35 | 11.36@11.37 |
| November | 11.30@11.35 | 11.35@11.36 |
| December | 11.32 | 11.35@11.36 |

Closed steady; sales 39,750 bags.

**MONEY AND EXCHANGE.**

NEW YORK, May 8.—Money on call 2¾@2¾. Time loans unchanged; 60 days, 3½@4; 90 days, 4; six months, 4¼@4½.

Posted rates: Sterling exchange, 4.84@4.87, with actual business in bankers' bills at 4.8625@4.8630 for demand, and 4.8295@4.83 for 60-day bills.

Prime mercantile paper unchanged.

**ENTERTAINMENT FOR U. C. T.**

COLUMBUS.—The Grand Council of the Georgia-Florida division of the U. C. T., which meets here May 22-23, will enjoy a boat ride, a ball game, a dance, luncheon at Wildwood Park and a number of other features.

## Cuban to Try Flight, Key West to Havana

### Domingo Rosillo Seeks $10,000 Prize. Will Ask Secretary Daniels for Torpedo Boat Aids.

KEY WEST, FLA., May 8.—Domingo Rosillo, a Cuban avaitor, has arrived here to make a flight across the Gulf of Mexico from Key West to Havana in a seven-cylinder monoplane. Aviator McCurdy tried to make the flight in 1911, but failed.

The Municipal Council of Havana offered a prize of $10,000 to Rosillo if he succeeds. The aviator said he would fly out to-morrow to meet the train which is bringing Secretary of the Navy Daniels here, and would ask that a few torpedo boats be assigned to follow him in to Havana.

## SPOUSE ENDS LIFE AS SHE IS IN COURT FOR DIVORCE

CLEVELAND, OHIO, May 8.—Clarane Nehlman was waiting in court to-day for her divorce case to be called when a policeman called on the telephone to inform her that her husband, Charles Nehlman, had committed suicide. He had been out of work.

## SPECIAL NOTICES.

### Marshal

# Georgian "Want Ad" Tablets Touch the Spot. Try Them if Business Is Run Down

## PERSONAL.

MATERNITY SANITARIUM—Private, refined, homelike. Limited number of patients cared for. Home provided for infants. Mrs. M. T. Mitchell, 26 Windsor Street. 11-9-57

IF YOUR ROOF leaks, call Roof Doctor, W. B. Barnett, Main 714. 1-1-7

ACME HATTERS HAVE MOVED TO 20 E. HUNTER STREET. OLD HATS MADE NEW. 4-23-42

THE GATE CITY DOLL HOSPITAL, 243 Courtland, near Cain, repairs all kinds of dolls. 203-24-4

SPIRELLA CORSETS.
OUR NEW spring models are out. Call for a corsetiere to come and demonstrate to you in the privacy of your home. 56 Howell Place. Phone West 428. 4-18-4

FLY SCREENS, FLY SCREENS, FLY SCREENS—Wood fly screens, metal fly screens, hardwood floors, Venetian blinds, metal weather strips furnished anywhere in the South. Write or phone W. R. Callaway, manager, 1403 Fourth National Bank Building, Atlanta, Ga. Main 5310.

FLY SCREENS—PRICE & THOMAS.
FLY SCREENS—PRICE & THOMAS.
FLY SCREENS—PRICE & THOMAS.
FLY SCREENS—PRICE & THOMAS.
Salesroom and office, 62 N. Pryor Street. Factory 86 E. Cain Street. Bell phone Ivy 4203. 4-6-70

SERIOUS RESULTS come from trusses improperly fitted. John B. Daniel, at 84 Wall Street, has an expert fitter and it will cost you no more to have him fit you, and it means insurance. 6-24-19

## HELP WANTED.

### Male.

TEN HUSTLERS—To handle good local proposition; good commission. Apply between 4 and 6 o'clock. 512 Peters Bldg. Ask for H. K. Smith. 5-7-1

WANTED—A first-class whitewasher. Apply 501 West Peachtree St. 28-7-5

WANTED—Good house boy, able to work in garden and milk cow. Must have references and live on lot. Phone Decatur 389. 5-7-20

MEN WANTED with rig to introduce and sell eighty-five extracts, spices, medicines, etc. Big money. Wilson made $90 weekly. We mean business. Box 774, Dept. 13, Cedar Rapids, Iowa. 33-7-5

WANTED—Cook for small family at Kimballville Farm, 4 miles from City Hall and half mile from end of Highland Avenue and Copenhill car line; room in house; salary $15 a month. Ivy 4159-J. 5-7-13

WANTED—Two good white messengers with wheels; good salaries; work from 2 to 9:30 p. m. and on Sunday mornings. Apply Mr. Shields, circulation department Atlanta Georgian, 20 East Alabama Street. 205-5-7

MOLER BARBER COLLEGE, 38 Luckie Street, wants you to learn the barber trade by a short method that pays half while learning. A job waiting when through or will equip you a shop if preferred. New special inducements. Call or write. 29-3-5

FARM hand wanted. Atlanta 5897-F. 206-5-6

WANTED—Several good carpenters for rough work to work at Tallulah Falls, Ga. Address or call Appalachian Apple Orchards, 1014 Candler Building, Atlanta. 5-6-206

PULLMAN porters wanted; references. For instruction, Write P. O. Box 804, Atlanta, Ga. 5-4-37

RESPONSIBLE parties to travel, either sex; salary and expenses; references. Room 4, Cumberland Hotel. 210-5-3

WANTED FOR U. S. ARMY: Able-bodied unmarried men between ages of 18 and 35; citizens of United States, of good character and temperate habits, who can speak, read and write the English language. For information apply to Recruiting Officer, Peachtree and Forsyth Streets, Atlanta, or 411 Cherry Street, Macon, Ga. 4-1-1

WANTED—Ideas. Inventors, write for list of inventions wanted and prizes offered by manufacturers. Also, how to get your patent. Sent free to any address. Randolph & Briscoe, patent attorneys, Washington, D. C. 7-11-23

DO YOU PLAY POOL? If you do, come to see "Bias" at the TERMINAL HOTEL POOL PARLOR. We sell 35c checks for 25c. Good tables, good cues, and a nice bunch of clever boys. 2-10-24

WANTED—Drillmen and laborers for underground work. Drillmen earn $2.90 to $3 per day. Laborers earn $1.75 to $2.75 per day. Board $16 to $18 per month. Steady work. No labor troubles. Only white men wanted. Tennessee Copper Company, Ducktown, Tenn. 4-26-4

WANTED—Trammers and laborers for underground work. Wages $1.75 per day if they work less than 20 days per month, or $2 per day if they work 20 days or more per month. Contract trammers earn $2 to $2.75 per day. Also outside laborer at $1.50 per day. Company time, or contract work, loading and unloading railroad cars at which over $2 per day can be earned. Tennessee Copper Company, Ducktown, Tenn. 4-22-20

WANTED—Men to learn the barber trade; tools and position furnished. Atlanta Barber College, 10 East Mitchell St. 5-11-17

FREE ILLUSTRATED BOOK tells of about 300,000 protected positions in U. S. service. Thousands of vacancies every year. There is a big chance here for you, sure and generous pay, lifetime employment. Just ask for booklet T-412. No obligation. Earl Hopkins, Washington, D. C. 5-1-1

WE ARE in need of several good male stenographers. Apply to Miss Lynch, Employment Department.
L. C. SMITH & BROS. TYPEWRITER CO.
Phone Ivy 1949. 121 N. Pryor St. 4-21-22

## HELP WANTED.

### Female.

WANTED—Experienced help on paper box covering machine. Apply Empire Printing and Box Co., 555 Whitehall St. 5-8-10

WANTED—Young lady stenographer. Apply Elyea-Austell Co., 35 North Pryor Street. 5-8-17

COLORED woman to wash, iron and for housework. Apply 44 Colquitt Ave. 5-6-10

WANTED—Competent cook; room on lot; good pay and good home to right party. Apply 51 Elizabeth St. 5-6-8

COOK and housework in apartment; good wages; references required. 771 Piedmont Ave. 5-6-13

WANTED—A middle-aged woman to run a boarding house on a big farm. Address or call 1014 Candler Building, Atlanta. 5-6-201

WELL EDUCATED woman, not under 25, wanted at once for special work; experience unnecessary; salary; must have best references and be able to leave city. Advancement to right party. Call 1120 Candler Building, between 10 and 4. 5-6-200

## Want Anything?

TELEPHONES
Bell M. / Atlanta 8000

Telephone clerk will take your ad, and, if requested, assist you in wording, or will write the ad for you—that's his business. He will also make it as brief as possible to obtain the results desired. In order to accommodate customers, accounts will be opened by phone, but you will make payments promptly after publication or when bills are presented by mail.

## Classified Advertising Rates:

1 insertion ...10c a line
2 insertions .. 6c a line
7 insertions ... 5c a line
30 insertions ..4½c a line
90 insertions ... 4c a line

No advertisements taken for less than two lines. Seven words make a line.

To protect your interests as well as ours, an order to discontinue an ad will not be accepted over the phone. Please make order to discontinue in writing.

No advertisement accepted from out of town unless accompanied by cash or forwarded through recognized advertising agency.

TELEPHONES
Bell M. / Atlanta 8000
LITTLE ADS THAT BRING BIG RESULTS

## HELP WANTED.

### Female.

WANTED—Young women and girls desiring attractive positions. Welfare of operators and clerks closely supervised by the company; their conduct on the premises carefully guarded by matron, woman supervisors and chief operator, who have complete control over the retiring and operating room. Short training course for those inexperienced; salary paid while learning. Salary increased upon being transferred to operating force, and for those becoming efficient, increased as they become worthy, with opportunities for ultimate advancement to $75 per month. References proving the standing of the applicant essential. Those having educational advantages preferred. Lunch room and comfortable retiring rooms provided with several hundred Carnegie Library books for the convenience of the operators. Matron and trained nurse in attendance. Apply 8:30 to 5, Southern Bell Telephone and Telegraph Company Training School, 25 Auburn Avenue. 3-26-25

WANTED—First-class cook and washerwoman. Call mornings. 913 Highland Avenue. 5-7-36

BUSINESS GUIDE—If Mrs. George Glenn, 107 Richardson Street, has this marked when the "Want Ad" man calls Friday he will present her with a dollar bill.

SALESLADIES from house to house. Must be experienced. Good proposition. Commission advanced. Apply 8:30 in the morning. 139 Edgewood Avenue. 41-7-5

WANTED—A good white girl for general housework and cooking in family of three; small apartment; good wages. 451 Washington, Apartment B. 5-7-9

WANTED—Cook for small family at Kimballville Farm, 4 miles from City Hall, half mile from end of Highland Avenue and Copenhill car line; room in house. Salary $15 a month. Phone Ivy 4159-J. 5-7-14

BRIGHT, intelligent ladies to solicit subscriptions to a new society paper, beautifully illustrated and daintily gotten up. Liberal offers. Apply Circulation Manager, The Four Hundred, 421 Kiser Building, Atlanta. 5-6-31

EXPERIENCED P. B. X telephone operators and experienced local operators can secure attractive positions by applying to Mr. Robinson, Room 10, Southern Bell Telephone Main Exchange, 78 South Pryor Street. 4-6-71

GIRLS LEARN MILLINERY: best trade on earth for women; pay $60 to $100 a month. Write Ideal School of Millinery, 190½ Whitehall St. 3-29-41

### Male and Female.

SALARY and commission to good, steady workers. Apply 85 W. Harris. 5-6-24

WANTED—Several white families for steady employment on a big apple orchard near Tallulah Falls, Ga. Will furnish good homes and pay good wages. Address or call Appalachian Apple Orchards, Candler Building, Atlanta. 5-6-203

CRICHTON-SHUMAKER Business College
Established 1885
THE LEADING Business Training School in the South.
INDIVIDUAL INSTRUCTION BY THE PROPRIETORS IN PERSON.
CATALOGUE FREE.
KISER BUILDING, ATLANTA.

SHORTHAND COURSE, $15. 35 West Peachtree St. 4-20-28

WANTED—Several colored families for steady employment on a big apple orchard near Tallulah Falls, Ga. Will furnish good homes and pay good wages. Address or call Appalachian Apple Orchards, Candler Building, Atlanta. 5-6-204

REAL ESTATE—If you want to buy or rent a home, read the Real Estate Section of The Georgian. If Mrs. E. A. Allen, 99 Ira Street, finds this and marks it, she will be presented a dollar by the "Want Ad" man when he calls Friday.

MEN, WOMEN—Get government jobs; excellent salaries. Write immediately for free list of positions obtainable. Franklin Institute, Dept. 49-C, Rochester, N. Y. 44-13-4

## TYPEWRITERS FOR RENT.

ROYAL typewriters rented; one month, $2.75; three months for $7.00; special rates to students. Royal Typewriter Co., 46 N. Pryor St. Phone Main 2492. 4-25-17

TYPEWRITERS
GOOD machines rented anywhere, $5 for three months. American Writ. Mch. Co., 48 N. Pryor.

## TEACHERS WANTED.

WRITE for record of our eight years' work. High class patronage. Efficient service. Foster's Teachers Agency, Atlanta, Ga. 64-8-4

## AGENTS AND SALESMEN

### Wanted.

AGENTS—Chance to make big money calling on automobile owners; get our proposition to-day. The Clayton & Hunnicutt Co., Marietta, Ga. 40-10-4

PORTRAIT and medallion agents, or any one out of employment that wants to work for themselves, I have a proposition that you can make good money at and be independent. Call or write for particulars. A. F. Haynes, 13 Peters St. 207-5-8

## SITUATIONS WANTED.

### Male.

WANTED SITUATION—Position in fire insurance office by young man. References furnished. A. B. C., care Georgian. 208-5-8

WANTED—Clerical work or collector's place; salary no object; seven months' experience timekeeping. J., 160 Spring Street. 35-8-5

A-1 SHOE SALESMAN, with three and one-half years' experience, desires position with some good firm; will consider anything reasonable. Address Shoe Salesman, 852, care Georgian. 36-8-5

FOR RENT—If Mrs. D. Parrea, 314 Cooper Street, will find this ad and have it marked when the "Want Ad" man calls Friday he will present her with a dollar bill.

WANTED—A highly competent and safe chauffeur (white) seeks place with family who appreciate skill. Edgeworth Apartment 22, 495 Spring St. 5-8-201

BUSINESS MAN of ample experience and extended acquaintance with the trade of Atlanta, desires connection as sales manager, correspondentt, buyer or accountant. Highest references. Address J. W. A., Box 48, care Georgian. 28-8-5

WANTED—A job shoe salesman, four years' experience. Louis Deltch, 18 Decatur Street. 30-8-5

CHRISTIAN YOUNG MAN, well known in city, wants position of some kind. Charles Gordon, 59 Plum Street. 27-8-5

WANTED—A position as city salesman. Best of reference. Phone Main 3470. 27-7-5

WANTED—Position by young man, aged 22, grocery or wholesale firm where there is chance for advancement. Trial is all I ask. Address A. W. Bowen, 85 Luckie Street. Ivy 3150. 48-7-5

WANTED—Position by young man of 20, in fancy grocery store; fifteen years' experience; good references. E. J. W., Box 30, care Georgian. 34-7-5

WANTED—Position by young man with reliable business firm. Hold diploma in bookkeeping. Best references. Address Workman, care Georgian. 207-5-6

EXPERIENCED hospital attendant from New York, age 30, wishes position. Boorman, Bell West 827, Atlanta 4204. 40-6-5

YOUNG MAN would like position in office; employed at present; will be pleased to call. Address S. M. F., 31 West Baker. 31-6-5

REFINED, educated young man wants position as valet and companion; travel; references. P. Brooks, General Delivery, Atlanta. 25-6-5

WANTED—Position by an experienced colored chauffeur at once. Address 147 E. Baker Street. 30-6-5

SMALL set books for couple hours evenings. H. S. Britton, phone Main 3008. 27-2-5

FIRST-CLASS repairer chauffeur; guarantee good work; desires situation. Call Curgil, 506 North Butler. 208-5-4

BOOKKEEPER and auditor will straighten out your bookkeeping and office troubles. Trial balances made. Small sets of books written up. P. O. Box 856, Phone Ivy 7011. 5-4-13

### Female.

WANTED—Cases to nurse by experienced sick nurse. Maternity cases a specialty. Rates reasonable. Best references. Call Ivy 7304-J, or West 1054. 5-8-8

POSITION as housekeeper or to care for child. Mrs. Farnsworth, 298 College Street, Macon, Ga. 40-8-5

THOSE needing undergraduate nurse with experience and highest references, charges reasonable, call Main 2263-J. 38-8-5

A GOOD colored woman wants place to nurse. Can sleep on premises if necessary. 164 Harris St. 201-5-8

YOUNG LADY wishes to learn gentlemen's tailoring; references given. Address R. C., Box 851, care Georgian. 29-8-5

COMPETENT stenographer desires temporay work; nine years' experience. West 1212-J. 206-5-7

STENOGRAPHER wants position at once; will begin at a reasonable salary. P. O. Box 604, City. 37-7-5

FIRST-CLASS laundress wants place on premises or at home; no children. Address Mamie Williams, 9 Rynum Street. 27-6-5

WANTED—Position by practical nurse, five years experience; maternity cases a specialty. References by best physicians. Phone Main 2383-L. 205-5-5

## DRESSMAKING—DRESSMAKERS.

DRESSMAKING—178 Washington St.; reasonable. Main 1578. 5-8-4

WANTED—Dressmaking, cutting, fitting; also remodeling and cleaning. Will go to homes. Address One, care Georgian. 34-6-5

## FOR SALE—MISCELLANEOUS.

FURNITURE for five-room house for sale. Apply after 9 a. m. at 68 Currier. 5-8-31

WANTED—Mrs. C. E. Adams, 602 Washington St., to have this marked Friday morning when the "Want Ad" man calls. He will give her a new dollar bill.

GROCER'S ice box for sale cheap. 391 S. Pryor Street. 5-8-23

FOR SALE—ANGORA GOATS, beautiful thoroughbred. J. W. Howard, 507 Candler Bldg. 5-8-202

SINGER sewing machine for sale cheap; first class condition. Phone Ivy 2560-J. 5-8-13

GASOLINE plant complete, with four arcs, three inside, one outside; cheap. Call Main 9177 Bell, or 36 Standard phone for information. 203-5-8

MUST SELL entire home furnishings, dishes, stoves, piano, furniture, beds, linen, account of breaking up housekeeping by owners. G. A. Iler, 51 Gordon Avenue, Kirkwood, Ga. 33-6-5

SECOND-HAND SAFES—Small, medium and large home safes, $15; Hall's bank and fireproof safes, vault doors, etc. C. J. Daniel, 416 Fourth National Bank Building. 9-7-33

IMMEDIATE SHIPMENT of our famous Nancy Hall sweet potato sprouts at $1.25 per thousand, or $1.50 delivered. We ship nothing but good strong stock, and guarantee entire satisfaction. The Bear's Head Farms, Pine Castle, Fla. 43-7-5

## BUSINESS GUIDE

**Ready Reference for the Business Man, the Artisan And the Public in General**

### Auction Sales of Furniture and Household Goods.

CENTRAL AUCTION COMPANY, 12 East Mitchell street, buys and sells everything; regular auction Tuesday and Friday. Bell phone Main 2424. 10-3-41

### Blacksmithing.

STRUCTURAL STEEL AND IRON WORK.
WE make all kinds of metal windows and doors, also window gratings and hangers of all kinds. Anderson Bros. & Rich, 372 Edgewood Avenue. 4-2-7

### Banks.

AMERICAN NATIONAL BANK, Corner Alabama and Broad street. CAPITAL AND SURPLUS $1,000,000.

### Bicycles.

FOR BICYCLES and supplies, see D. Alexander, 54 N. Pryor. M. 3116. Repair Work a specialty. 8-27-51

CALL Main 1320, Atlanta 1436. Bicycle repairs and sundries. Atlanta Bicycle Company, 10 Peters Street. 2-15-66

### Blue Prints.

DIXIE BLUE PRINT CO.
40½ LUCKIE STREET, Atlanta, Ga. Best equipment. Best prints of any size or kind. Lowest prices. Phone Ivy 5364. 4-28-12

### Builders.

LET US BUILD you a home. Will buy you a lot or pay off your lot. Terms to suit. 400 Temple Court. Main 4189. 4-15-16

### Carpenter and Builder.

ALL KINDS REPAIR WORK.
D. M. WHEELER, 19 South Forsyth St. Phone M. 4186. Atlanta 2547. 12-31-16

### Carpets and Rugs Cleaned.

ATLANTA STEAM CARPET CLEANING COMPANY (Inc.) 27 West Alexander street. Phone Ivy 4186. Moist and dry cleaning. Rugs woven from your old carpets and rags. Porch shades made to order. 2-8-27

### Coal.

### Coal, Coke and Wood.

S. M. TRUITT & SONS, for dry wood and best coal. 1-31-21

### Contract Painting and Wall Tinting.

J. A. JOHNSON, 397 W. Fair St., West 1288-J, for all kinds of painting and tinting.

### Dentist.



BEST WORK
Crowns (22 k.) .....$3.00
Bridge work $3.00
Full set teeth $3.00
Filling .....50c
R. R. fare allowed 25 miles. All work guaranteed 20 years.
Eastern Painless Dentists
38½ Peachtree St., Near Walton.
4-2-31

### Ear, Nose, Throat and Lung Trouble.

DR. GEORGE BROWN, Diseases of the Ear, Nose, Throat and Lungs, 312-14 Austell Bldg. I have the only compound oxygen plant ever brought South and make this gas daily. Weak, nervous, anaemic and pale people are invited to call. 4-6-13

### Engineering.

"Amo Engineers Are Questionable!"
ENGINEERING questions of all kinds answered. Fee, $1.00. Amo House, Box 363, Atlanta, Ga. 5-3-5

### Engineering and Machine Designing.

G. V. PLANT, M. E.
I DEVELOP YOUR INVENTION.
Dixie Pattern and Machine Works, 262 West North Avenue. Main 2829. 4-5-17

### Fly Screens.

Fly Screens Made to Order.
OAKLAND CITY REPAIR WORKS.
Carpenter and cabinet work a specialty. Call West 242-L. Atlanta 528. C. F. Dickey, Mgr. 5-1-37

FLY SCREENS.
METAL AND WOOD FRAMES; portable garages. W. J. Baker Company. Bell phone Ivy 926. No. 811 Empire Life bldg., Atlanta, Ga. 5-1-4

FLY—SCREENS—FLY
COME SEE our Roll-aawy Screens, our Roller-bearing Screens, our Sliding Screens; none better. It will pay you to see our goods; get prices. 217 Kiser Bldg. Main 1319. Porter Screen Co. J. J. Crawford, Agent. 2-4-14

### Fire-Proof Storage.

WE STORE HOUSEHOLD GOODS and pianos. Office and warehouse, 239-241 Edgewood avenue. Ivy 2037. John J. Woodside Storage Company.

### Furniture Repairing and Upholstering.

FURNITURE repaired, upholstering, refinishing neatly done. Work called for and delivered. Young K. Carson, 479 Marietta street. Atlanta 3567. 3-5-6

W. L. LUNSFORD & CO., Upholstering, repairing and refinishing furniture of all kinds; satisfaction guaranteed. Phones, Atlanta 5950-F. M. 5111. 3-5-36

### Fresh Oysters Daily.

VIRGINIA and New Orleans oysters on the half shell, 40c dozen. 77 Peachtree street.

### Furniture.

PERFECTION OIL STOVES.
Three-burner, including oven and vessels, complete, $12.50.
CAMERON FURNITURE CO., 85 South Forsyth Street. 5-1-3

T. C. FURNITURE CO.
Cash or easy payments, 415 Marietta, Phone Atlanta 1797. 4-5-12

### Hardware and Tools.

HARDWARE, tools, household specialties. 100 per cent value at 100 Edgewood Avenue. H. G. Martin. 2-11-41

### Hat Cleaning.

STRAW HATS, 25c; Soft Hats cleaned and blocked, 35c. George's Hat Cleaning and Shoe Shine Parlor, 3½ E. Ala. Street. 4-10-11

### Hatters.

ACME HATTERS make old hats look like new. Mail orders given prompt attention. 20 East Hunter street. 12-3-44

### Instrument Makers.

E. A. BOSTROM MFG. CO., Instrument Makers.
NOW LOCATED AT 278½ EDGEWOOD AVENUE. All kinds of high-grade light machine work done. Special attention given to repairing of engineers' instruments. LEVELS and TRANSITS. 3-11-40

### Jewelry.

IF your clock stops phone us. Bell Main 4633-J.
Kontz-Colt Co.
5 SOUTH BROAD STREET.

### Lighting Fixtures.

ELECTRIC and gas fixtures; all new styles; lowest prices. Queen Mantel and Tile Company, 56 West Mitchell street. Phone Main 681. 1-16-16

### Lime, Concrete, Roofing, Stone.

LADD LIME AND STONE COMPANY. Lime, concrete and roofing stone. 915 3d Nat. Bank Bldg. 2-8-50

### Mining Engineers.

ZEB W. AND W. F. SUMMEROUR, MINING ENGINEERS AND PROSPECTORS.
TWENTY YEARS' FIELD EXPERIENCE.
LOCATING GOLD ORES A SPECIALTY.
CHARGES REASONABLE. A1 REFERENCES.
ADDRESS AURARIA OR ROY, GEORGIA. 5-3-4

### Mattress Renovating.

SANITARY MATTRESS RENOVATING—Factory new and up-to-date; moderate prices; give us a trial. Jackson & Orr Company, Means street and W. & A. R. R. Both phones. 3-20-14

### Painting and Tinting.

EMERY CONSTRUCTION COMPANY.
"Let us build you a house."
"Or paint your old house."
318 Fourth National Bank. Main 1455. 4-29-26

PAINT! PAINT!
THE TRIPOD PAINT COMPANY, 37-9 Pryor Street.
BEST goods, prompt service. Phone us your orders. Phones Bell Main 4711, Main 4710, Atlanta 406. 7-1-12

### Roof and Gutter Work.

I REPAIR all roofs, gutters, all kinds sheet iron work. 33 South Pryor. Main 3127. T. W. Hooper. 3-4-62

### Safe Cracksman.

Fire and burglar proof safes opened and repaired. C. C. Downes, 29½ Marietta Street. Phones M. 2146. Atlanta 4923. 4-5-11

### Sand.

SAND.
SAND in any quantity and quality; prompt delivery. S. M. Truitt & Son. 1-13-32

### Sewing Machines.

WE RENT new machines with complete set of attachments for $2 per month; also machines repaired; prompt delivery. Both phones 1893. Singer Sewing Machine Company, 79 Whitehall. 9-14-44

### Shoes.

GET the best shoes for the whole family. Peacock & Drennen, 222 Marietta Street. 4-16-28

### Shoe Repairing.

SHOES HALF-SOLED, SEWED, 50 CENTS.
At Gwinn's Shoe Shop, 6 Luckie Street, Opposite Piedmont Hotel. Both phones. 3-26-45

### Stove and Range Repairing.

STOVE DOCTOR.
STOVE, range and furnace repairing. 61 South Pryor Street. Bell Phone Main 1460. Atlanta phone 1410. 4-10-10

DAN THE FIXER.
STOVES AND REFRIGERATOR REPAIRING.
We sell second-hand gas stoves.
We sweep chimneys.
121 WHITEHALL STREET.
Atlanta phone 2235. Bell phone M. 2693.

### Transferring and Moving.

TRANSFERRING and moving a specialty. Prices reasonable. L. Stallings. Bell Phone Ivy 3094-J. 42-25-4

### Trunks, Bags and Suitcases.

RETAILED AND REPAIRED.
ROUNTREE'S, 77 WHITEHALL ST.
PHONES: Bell M. 1576. Atlanta 1654.

### Umbrellas.

"Taylor-Made" Umbrellas.
BUY from makers; all prices and styles; re-covering and repairing; every umbrella kept in repair free. Phone for salesman; prompt service.
TAYLOR UMBRELLA CO., 116½ Whitehall St. 4-23-35

### Violin Maker.

OLD VIOLINS BOUGHT, sold and exchanged; repairing a specialty. The Old Reliable Violin Dealer. Mays Badgett, 34½ Peachtree. 3-31-34

### Wood.

WOOD.
SOUTH GEORGIA mill cut-offs by the carload or any quantity you may want. They make fine kindling. S. M. Truitt & Son 1-13-32

## WANTED—MISCELLANEOUS.

RUBBER-TIRED buggy and harness for pony. Call mornings, Ivy 6103. 205-5-8

WANTED AT ONCE—One second-hand fish box. 297 Edgewood Avenue. 5-6-29

I BUY MEN'S old clothes and shoes. Drop a card. I. Bock, 177 Gilmer St.

DROP A CARD.
We'll bring Cash for Old Clothes and Shoes.
"THE VESTAIRE."
166 Decatur Street.

WE PAY HIGHEST cash prices for household goods, pianos and office furniture. Cash advanced on consignments. Central Auction Company, 12 East Mitchell Street. Bell phone Main 2424. 8-26-24

SITUATION—A Georgian want ad will find it. If Mrs. W. R. Shropshire, 604 Washington Street, finds this and has it marked when the "Want Ad" man calls Friday he will present her with a dollar.

# POULTRY, PET and LIVE STOCK

## Poultry Can Be Made To Pay If Leaks and Waste Are Stopped

**Spend Money Judiciously and Look After the Small Things.**

In these times of keen competition in all lines of business it is the looking after the little things that are usually allowed to go to waste that is responsible for that particular concern having a profitable business.

Hundreds of thousands of dollars are annually wasted by enthusiastic poultry people who go it too fast in their efforts to establish a paying business. These people build houses that are more expensive than are necessary, and are at that not at all adapted to the needs of the flocks to be housed. Failure results and the business is blamed as not being of sufficient importance to be a paying investment.

Frequently people are enthused with the idea that they can establish a great poultry plant that will be greatly admired by all who see it. Even men who show good judgment in other things will get foolish ideas into their heads and waste good money in carrying out odd notions which they have. Money is extravagantly expended for exhibition specimens to be used in the breeding yard when the chances are that they have been bred for some of the superfluous fancy points for the show room, to the exclusion of some decidedly more beneficial points in the breeding yard.



EDITED BY JUDGE F. J. MARSHALL

**Much Labor Lost.**

MUCH labor is lost by not having things to your hand in and around the poultry buildings. Hundreds of steps are daily wasted that should be put to better account. In planning houses for the poultry business one should study thoroughly the ins and outs of the daily round to see how many things can be put right to the attendant's hand so that he will not be obliged to make special trips for things that should be better arranged.

Much food is annually wasted in many poultry yards by feeding carelessly upon the ground soft feeds of various kinds. Overfeeding of soft food results in a lot of it being left over to sour and be picked up late in the day when it is not fit to be used as food at all. Then it is worse than lost in the harm it is likely to do to the stock eating it.

**Raise Feed Stuffs.**

If possible raise a lot of your feed stuff, which will help to lower the feed bill expense very materially. In that way you can increase the profits, both a-coming and a-going, by making a good compost heap of the droppings, mixing them with soil as they are taken from the house. This, applied to the land where you are to raise the food crops will cause them to bring forth in greater abundance. Study to use all the possible home sources of food supplies, by feeding all the refuse or small stuff from the root crops, such as the small potatoes, either sweet or Irish, turnips, carrots, cabbage, etc. Some of it can be fed raw, other parts can be cooked, and while hot thickened with bran enough to take up all the surplus liquid. Seasoned a little, it makes a splendid food out of an otherwise waste product.

A mill to grind fresh bones will prove a means of great saving, in that you can use it to grind up all bones and scraps from the table. It can also be used to cut up vegetables when it is desired to feed them raw; in fact, it will be found to be an article that is ever ready to do a good turn. In dressing fowls for table use all the heads and shanks can be ground for chicken food. It is surprising how much stuff can be utilized and made to do duty as good food stuff, and save something that is more expensive and no better for the stock. We have only mentioned a few of the many things that can be done to save labor and expense, but which can be carried out to the limit by any enterprising person so inclined.

## Eggs—All Varieties.

BALANCE SEASON—Eggs from my special mating "bred-to-lay" S. C. White Leghorns, $1.50 setting; special mating White Runner ducks (Patton strain) including second drake, fourth and fifth young ducks, Atlanta show, November, 1912, $2 setting. South Georgia Poultry Farm, Sale City, Ga. 3-1-18

THE EGGS of different varieties of fowls will be found classified under their respective breeds in the future, instead of under the classification of "Eggs."

## Leghorns.

WHITE LEGHORN cockerels, heavy laying strain, $1.50; pullets, $2 each; eggs, $1.50 and up. Mrs. Robert West, 132 Carter Hill road, Montgomery, Ala. 11-9-66

## Orpingtons.

PINE Buff Orpington eggs, incubator lots, $1 per setting, $5 per 100. 126 Windsor Street. Main 3588. 5-3-20

## Orpingtons.

S. C. CRYSTAL WHITE Orpingtons; eggs, $2, $3, $5 per setting of 15 eggs; old and young stock for sale. George M. Moseley, Menlo, Ga. 2-27-9

FOR SALE—One pen Kellerstrass White Orpingtons, one cock and four hens; also several trios of Cook's White Orpingtons; foundation stock direct from Cook farms. Write for prices. Mrs. F. O. Miller, Fort Valley, Ga. 3-12-16

## Poultry—All Varieties.

FREE RANGE DUCK AND POULTRY FARM, Chamblee, Ga. Large stock of White Runners, Leghorns and Rhode Island Reds, enables us to ship fresh eggs, strong and fertile. Write for prices on stock and eggs if you want a bargain. 1-31-18

## Plymouth Rocks.

BARRED ROCK eggs, pure and fresh, from the Georgia Poultry Farm; $1 per setting. On sale at 12 South Broad Street. 42-4-6

EGGS from prize-winning E. B. Thompson Ringlet Barred Rocks, either mating, $3 for fifteen, $5 for thirty. A. M. Kendall, Dallas, Ga. 3-8-11

## Cows.

FINE Jersey cow, calf two weeks old, giving 4½ gallons, also sweet milk by the gallon. Ivy 6105-J. 5-6-15

COWS.
FIVE-GALLON Holstein and Jersey. Gentle, easy milker and free from tuberculosis. Has produced 388 pounds milk in last ten days. Don't even inquire unless you have ONE HUNDRED DOLLARS to invest. Can be seen at 50 Sycamore Street, Decatur. Frank A. Doughman, Attorney, 605 Fourth Nat. Bank Bldg. Telephone Main 1142 or Ivy 4060. 32-8-5

## Horses, Mules, Vehicles, Etc.

FOR SALE—Child's small pony cart, cheap. Phone Ivy 1497. 38-6-5

GOOD BUGGY, $20; surrey, $20; pony cart, $15. Ivy 1497. 37-8-5

WANTED—Two-horse wagon, in good repair. Will rent or buy if cheap. Address Box 37, care Georgian. 34-8-5

WANTED—Good, well-kept horse for keep to be used in real estate business; best of care; moderate use. I. C. McCrory, College Park. 5-8-3

FOR SALE—If Mrs. Albert Bellingrath, 177 Crew Street, will mark this and have it in hand when the "Want Ad" man calls Friday she will receive a new dollar bill.

## Poultry, Plants and Seeds.

### H. G. HASTINGS & CO.

SEEDS, PLANTS AND POULTRY SUPPLIES. PROMPT DELIVERIES TO ALL PARTS OF THE CITY. PHONES 2568.

WHITE DIARRHOEA is the most dreaded of all diseases in little chicks, but if taken in time it can be cured easily. We sell Conkey's and Pratts remedies for this disease and guarantee a cure. 25c and 50c package.

DON'T let the mites and lice get a start on you; disinfect the poultry houses and runs thoroughly with Pratt's Poultry Disinfectant. No germ can live where you use it and it leaves the place nice and clean. Quart 35c, gallon $1.00.

A GREAT many people advocate feeding baby chicks on a feed that has no corn. We have the Rice special feed that is absolutely free from corn. A good, clean feed at $2.50 per 100 pounds.

A NEW LOT of canary birds imported direct from Germany at $2.75 each.

IF YOUR BIRD needs a new cage, come in and see how complete our line is; we have them ranging in prices from $1.00 up to $5.00.

GOLDFISH GLOBES AND ORNAMENTS.

AUTOMOBILES—The speedy Cartercar will drive up to the door of Mrs. E. R. Barmore, 215 Capitol Avenue, Friday morning and she will receive a new dollar bill if she has this ad marked.

## FOR SALE—MISCELLANEOUS.

FOR SALE—About 10,000 second-hand bricks cheap; also vacant lot; big bargain. Apply 1045 E. Fair Street. 5-7-29

FOR SALE, CHEAP—Big cedar chest, $10, and cedar-lined wardrobe trunk, $15. Mrs. Johnson, Box 54, care Georgian. 203-5-7

FINE CARNATIONS 60c per dozen. Alta Vista Floral Co., 601 Sells Ave. West 135. 5-5-31

BURGLAR PROOF—If Mrs. Mary Whatley, 124 Garnett St., has this ad marked when the "Want Ad" man calls Friday she will receive a dollar for the trouble.

AUTOMATIC REFRIGERATOR
Pays for itself in ice-saving. $17.50 to $75.00.
C. H. MASON,
6-8 WEST MITCHELL STREET.

25 H. P. PORTABLE saw mill outfit for sale cheap. Royal Lumber Co., Atlanta, Ga.

SHAVINGS for sale. Two-horse load, $1.00. Royal Lumber Co., Oakland City. 5-3-20

FOR SALE—Bedstead and bureau in good condition; bargain for cash. Address Bargain, Box 102, care Georgian. 36-3-5

A NEW BROOM DOES NOT SWEEP CLEAN.
LET US prove this in your home by free demonstration. Full particulars at 107 Temple Court Building. L. R. Sires, agent. Phone Main 667. 5-2-30

FOR SALE—Two pool tables, practically new; been in use in club room and not hurt; must sell at once; bargain; original cost $400. Address P. O. Box 87, Jonesboro, Ga. 5-1-6

C. S. HULLS & Co., Atlanta. Headquarters. F. R. Logan & 4-20-32

BANKRUPTCY blanks, $1.50 per set. Warranty deeds, bonds for title, Mortgages, contracts, Stock certificates and bonds. Bennett's, 25 South Broad. 201-20-13

FOR SALE—sweet potato plants for sale, $1.25 per 1,000. L. W. Bates, Lakeland, Fla. 33-21-4

SEND $1 for 500 extra early sweet potato plants, lemon yams, or 500 Bermuda onion plants, the big kind. Address the Model Farm, Tifton, Ga. 3-20-7

SIGNS BROWN SIGN & PAINTING CO., 77½ Whitehall. M. 3780. 3-18-33

SAFES, FILES, cabinets, new and second hand. Gookin Bank and Office Equipment Company, 113-115 N. Pryor Street.

NEW RUBBER TIRES put on your baby carriage. Repaired, repainted and re-covered. Phone Ivy 3076. Robert Mitchell, 229 Edgewood Avenue. 2-13-9

KENTON SIGNS signifies best quality. Kent Sign Co., 130½ Peachtree Street. 3-5-20

NO. 10 SNOWDRIFT 87½c, country eggs 19½c dozen, 40c coffee 28c pound, 30c coffee 22c, 25c coffee 19c pound. Cash Grocery Co., 118 Whitehall. 3-21-7

WE RENT good pianos $3 per month up. We sell good pianos 35 per month up. R. P. BEGHT COMPANY, 107-108-109 Temple Court Building, Main 667. 2-19-26

## PIANO BARGAINS.

PIANOS AND PIANO PLAYERS.
SOLD at the lowest prices and on the most reasonable terms at which first-class instruments can be handled. Behr Bros., Newby & Evans, Ludwig and others. Call and see me before you buy.
WALTER HUGHES, 88 N. Pryor St. 2-29-2

FOUND—One dollar, if Mrs. M. S. Orr, 645 Washington Street, finds this ad and has it marked when the "Want Ad" man calls Friday.

## BUSINESS OPPORTUNITIES.

A QUESTION—Will some busy moneyed man answer. My new patented device will make you wealthy. How can I get your attention. Will some man with nerve reply? Address P. O. Box 740, city. 44-8-5

WANTED—Party with $2,000. Very good paying business. Address Box 877, care Georgian. 5-7-3

FOR RENT—Dames Ferry

# Small Investment; Big Profit in Georgian "Want Ads"---Read for Profit---Use for Results

## AUCTION SALES.

AT AUCTION.
THE ENTIRE FURNITURE AND FURNISHINGS OF 111 WALTON STREET, INCLUDING MAHOGANY DRESSERS AND WASHSTANDS, BRASS BEDS, SOLID MAHOGANY CHIFFOROBE, COST $85; REFRIGERATOR, CHINA CABINET, OFFICE DESK, PARLOR FURNITURE, AXMINSTER AND BRUSSELS ART SQUARES, INLAID LINOLEUM, ETC., FRIDAY, MAY 9, 1913, AT 12 EAST MITCHELL STREET.

COMMENCING AT 10 A. M. FRIDAY WE WILL OFFER TO THE HIGHEST BIDDER THE ENTIRE FURNITURE AND FURNISHINGS OF 111 WALTON STREET, INCLUDING MAHOGANY DRESSERS AND WASHSTANDS, ELEGANT BRASS BEDS, ROLL-TOP DESK, SOLID MAHOGANY CHIFFOROBE, COST $85; MAHOGANY CHINA CABINET, VERNIS-MARTEN IRON BEDS, BLUE RIBBON SPRINGS, FELT MATTRESS, FEATHER PILLOWS, FINE LOT OF ROCKERS, ENAMEL-LINED REFRIGERATOR, THREE-PIECE MAHOGANY PARLOR SUIT, UPHOLSTERED IN GENUINE LEATHER; EARLY ENGLISH LIBRARY TABLES, INVALID'S CHAIR, SOLID MAHOGANY FIVE-PIECE BED ROOM SUIT, COST $225; QUARTERED OAK DINING TABLE, TURKISH LEATHER ROCKERS, LAWN BENCHES, SET OF MAHOGANY DINING CHAIRS, PORCH SCREENS, MAHOGANY AND OAK LIBRARY TABLES, EARLY ENGLISH CHINA CABINET, SEWING MACHINE, LACE CURTAINS, BED SPREADS, AXMINSTER AND BRUSSELS ART SQUARES, INLAID LINOLEUM, HALL RUNNERS, COCO MATTING AND MANY OTHER THINGS TOO NUMEROUS TO MENTION. IF YOU ARE IN THE MARKET FOR ANY FURNITURE, IT WILL PAY YOU TO ATTEND THIS SALE. SALE STARTS AT 10 A. M. PROMPTLY FRIDAY, MAY 9.

CENTRAL AUCTION COMPANY,
12 East Mitchell Street.

## MEDICAL.

DROPSY CURED—Relieves shortness of breath in 36 to 48 hours. Reduces swelling in fifteen to twenty days. Solum Dropsy Remedy Company, 408 Austell Bldg., Atlanta, Ga. 5-26-11

DEWBERRY'S DELIGHT.
WORKS while you sleep. It acts on the liver, bowels and the kidneys and removes the foul waste matter from the intestinal tract that causes 90 per cent of all human ills. Office, 98 Ashby Street. 4-9-16

DR. EDMONDSON'S Tansy, Pennyroyal and Cotton Root Pills, a safe and reliable treatment for painful and suppressed menstruation, irregularities and similar obstructions. Trial box by mail, 50c. Frank Edmondson & Bro., manufacturing chemists, 11 North Broad St., Atlanta.

HELP WANTED—A Georgian want ad will find it. If Mrs. W. G. Holly, 71 Woodward Avenue, will find this and have it marked when the "Want Ad" man calls Friday he will present her with a dollar.

THE ATLANTA GEORGIAN
Published by The Georgian Company, 29 East Alabama St. Atlanta, Georgia.

Entered at Atlanta postoffice as second-class matter.

Subscriptions Payable in Advance.
One year, mail, postage prepaid, $5.00
Six months, mail, postage prepaid, 2.50
Three mos., mail, postage prepaid, 1.25
One month, mail, postage prepaid, .45

Subscriptions Payable in Advance.
Delivered by carrier, one year..... $6.20
Delivered by carrier, six months.. 2.60
Delivered by carrier, three months.. 1.30
Delivered by carrier, one month ..... .45
Delivered by carrier in Atlanta and other cities, one week ..... .10

## REAL ESTATE FOR SALE.

IN one block of Ansley Park I have a lot 50x188 that I want to sell for $700. I will take $50 cash and $15 per month. Address "Mack," Box 17, care Georgian. 5-8-6

BETTER see Fernwood (Peachtree Road) before all the best lots are sold. Frontage 50 to 200 feet and depth 200 to 500 feet. Prices $250 up; no interest. Plats at Charles P. Glover Realty Company, 2½ Walton Street. Phone Ivy 3390. 5-8-7

MY EQUITY in choice West Side lot, worth $700 to $800, for a little less than $100. Address Real Estate, care Georgian. 31-8-5

SUBURBAN COTTAGE, in strictly white neighborhood, convenient to Park; nearly new; good neighborhood; six rooms; all conveniences. B. F. Adams. 44-7-5

FOR SALE—By owner, one new, up-to-date two-story six-room house, North Side; 12 Greenwood Avenue; also new, modern five-room house at 38 Brooks Avenue; cheap city lots on time. Write J. M. Berriman, 515 Third National Bank Building, or phone Ivy 1421. 5-7-7

I HAVE two farms, 125 acres, and one 75 acres. Will exchange one or both for vacant lot. Call Milton. Main 2053. 5-3-24

I AM offering a brand new 5-room bungalow in Inman Park for $2,650 on attractive terms of $250 cash and $20 per month. This has combination fixtures and all conveniences. Sam, Main 2854. 5-6-4

NEAR Peachtree, all improvements, ideal home site, as low as $10 per ft. on terms. Great investment. Box 468, care Georgian. 35-6-5

LEASE OR SALE—Artistic bungalow; screened, tiled, furnace, garage. Address "Ansley Park," care Georgian. 93-4-5

LET US BUILD you a home. Will buy you a lot or pay off your lot. Terms to suit. 400 Temple Court. Main 4189. 4-18-43

I HAVE seven acres, three-room house, half block car line, all cultivated, fine for trucking; will exchange for small resting property. Call Milton, Main 2053. 5-3-24

Spring Street, near Twelfth Street, two-story nine-room house; price $5,500; $750 cash required; balance easy terms, if desired. Address G. A. Dunlop, 301 Mutual Building, Richmond, Va. 5-3-9

WORK—If you want a position, Georgian want ads will find it. If Mrs. E. A. Baughn, 84 Broyles Street, has this ad marked when the "Want Ad" man calls Friday she will receive a dollar bill.

FOR SALE—Beautiful lot, 60 by 232 feet; $1,600; right on Peachtree. Easy terms. See me quick. Address Peachtree, Box 800, care Georgian. 5-2-4

## REAL ESTATE FOR SALE OR EXCHANGE.

OFFER my nice home on North Side, mile limit, double car line, $8,500; easy terms. Good for investment. Owner. Phone Ivy 2414-J. 200-5-7

FOR BEAUTIFUL HOMES and building lots in College Park, the most desirable suburb of Atlanta, see I. C. McCrory.

WANTED—To buy or in part exchange for a residence, 6 to 8 rooms. Answer H. H., this office. 211-5-3

## EXCHANGE—REAL ESTATE.

WANTED—To buy or in part exchange for a residence, 5 to 8 rooms. Answer H. H., Box 500, care Georgian. 211-5-3

## FARMS FOR SALE.

FOR SALE—Beautiful ten-acre tract on paved road; five miles from city, $500 per acre; easy terms or would exchange for house and lot. See Mr. Babb, on Mayson and Turner's Road. 5-8-2

MARKET BASKET—If Mrs. Belle Milner, 123 Capitol Square, reads this as she does the Market Basket, and has this ad marked when the "Want Ad" man calls Friday, she will receive a dollar bill.

ACREAGE—Twenty acres on Fairburn car line, four-room house; beautiful grove; running water; fine orchard of Yates apples; $2,750. It's a bargain; $500 cash. I. C. McCrory, College Park. 5-8-1

## REAL ESTATE WANTED.

WILL MAKE good cash payment on six-room cottage in North Boulevard section. Must buy soon. Renter, Box 849, care Georgian. 5-6-2

## AUTOMOBILES
For Sale, Repairs and Accessories.

FOR SALE—Six-cylinder Thomas 40, shaft-drive pulley, equipped in splendid condition. Call Thos. Donaldson, Main 3011. 5-6-10

FOR SALE OR EXCHANGE—One five-passenger combination Q Maxwell car, in good condition. Will trade for two-passenger Ford or sell cheap. Address Lock Box 22, Dallas, Ga. 61-5-4

FOR SALE—My four-seated 40-horse-power Peerless car. Also two-seated runabout. Very cheap. Jack, Box 20, care Georgian. 39-2-5

HIGHEST proof gasoline and automobile oils a specialty. We handle all makes of tires. Automobile accessories. AUTO OIL AND GASOLINE CO., 71 N. FORSYTH STREET. 4-4-59

BIG bargain in a five-passenger touring car; fully equipped; $299 cash. 35 N. Forsyth St. 5-7-8

### Good Used Cars
At Reasonable Prices.

| | |
|---|---|
| Courier Roadster, fully equipped, electric lights | 275.00 |
| Buick Model 10 Roadster, electric lights | 325.00 |
| Overland four-passenger, newly painted, new top | 350.00 |
| Primo Touring Car, new top and seat covers | 450.00 |
| Maxwell Roadster, Sportsman type, model Q, fully equipped, electric lights | 375.00 |
| Maxwell Touring, model G, four-passenger, fully equipped | 450.00 |

These cars are in good running condition and worth more than the prices quoted above.

BUICK MOTOR COMPANY,
241 PEACHTREE ST. 4-11-8

ATLANTA RADIATOR CO.
REPAIRING and manufacturing. Lamp and fender work. 72 Ivy Street. Atlanta phone 3816. 3-10-12

WARNING TO INFRINGERS AND IMITATORS.
LIQUID TIRE TONIC IS PROTECTED BY U. S. DUYREA PATENT, NO. 57851, AND ALL INFRINGERS, AGENTS OR USERS ARE HEREBY NOTIFIED THAT THEY MUST ANSWER IN THE COURT FOR VIOLATION OF THIS LAW. LIQUID TIRE TONIC COMPANY, KANSAS CITY, MO. 4-8-43

THOR MOTORCYCLES, repairs and accessories; best equipped repair shop in city. We will take care of you. Southern Motorcycle Co., 116 Edgewood Ave. 2-26-21

DOBBS TIRE REPAIR CO.
WE REPAIR AND SELL ALL MAKES OF TIRES AND TUBES. 226 PEACHTREE STREET. PHONE IVY 5646. 4-1-3

VULCORINE
IS ONE practical solution of the tire trouble; it is chemistry, scientifically applied; it has been examined and approved by Edgar Everhardt, professor in charge of department of chemistry at Atlanta College of Physicians and Surgeons, and is guaranteed to give satisfaction or money refunded. Vulcorine Co., 309 Peachtree St. 3-25-45

WE have several Flanders chassis and will build body and paint car to your order. Bargain prices. Don't buy any second-hand car until you see us. NORTH PRYOR GARAGE, NORTH PRYOR PLACE. 4-2-28

A 1911 FOR-PASSENGER CADILLAC; best car ever built and we will let you see us overhaul it and put it in brand new shape; price right. Come see it. Travis & Jones, 25 James Street, third floor. 5-1-54

### Automobiles For Rent

DUNHAM MOTOR CO.
FIVE and seven-passenger cars. Garage, 112 East Ellis Street. Call Bell phone Ivy 2496 day, Main 4325 night. 3-21-23

### Tire Repairing.

HIGH-GRADE STEAM VULCANIZING. Retreading a specialty. Prompt attention given express shipments. Sanders-Steer Vulcanizing Company, 100 Spring Street, Atlanta, Ga. 3-28-15

### Motorcycles.

MOTORCYCLES ** EASY TERMS ** BICYCLES.
EXCELSIOR motorcycles, high-grade bicycles; complete line new and used bicycles and motorcycles; complete stock parts and accessories; modern service depot. Lowest prices, easy terms. ALEXANDER-SEIBWALD CO., 145-147-149 Edgewood Avenue. Phone Ivy 1669. PHONE FOR DEMONSTRATION. 4-1-22

WINDSHIELDS,
RADIATORS, lamps, fenders, repaired as good as new. Mfrs. all kinds sheet metal work. Warlick Sheet Metal Co., 248 Edgewood. 3-4-64

Castiron Welding
AUTOGENOUS METHOD.
AUTO AND ALL MACHINE PARTS.
METAL WELDING COMPANY.
MAIN 3013. 86 GARNETT STREET. 2-26-6

# The Georgian's Rent Bulletin

## ROOM AND BOARD.

FOR RENT—To gentlemen only, with or without board, cool, delightful rooms, private home, on car line. 336 Pulliam. Main 5428. 5-8-26

### 402 PEACHTREE.

NICELY furnished rooms, with best of table board. Ivy 3157-L. 5-8-30

### 87 E. NORTH AVE.

BEAUTIFULLY furnished rooms, excellent table board. Ivy 2423-J. 5-8-27

ONE nicely furnished front room with board for couple or gentlemen. at 74 Forrest Ave. Ivy 4245. 5-8-16

WANTED BOARDERS—Splendid rooms and board in West End home. Bell Phone West 568-J. 41-8-5

BOARD for gentlemen; reasonable rate; all conveniences, pleasant surroundings, best fare. Write Box 60, Georgian.

CAN ACCOMMODATE two business men or ladies with nice cool rooms, also breakfast and 6 o'clock dinner. 30 East Cain. Ivy 3903. 5-7-12

ONE large downstairs room for two; private bath, hot and cold water; electric lights; terms reasonable. 223 North Jackson. Ivy 5235-L. 5-6-23

SIX gentlemen can secure first-class room and board in private family; large, airy rooms; bath. Apply 16 Ponce DeLeon Avenue, corner Church. Bell, Decatur 318. 5-6-17

BEST MEALS IN TOWN, $3 WEEK. ROOM AND MEALS, $4. 197 SOUTH PRYOR. CALL MAIN 5048. 5-5-30

ROOM AND BOARD for couple, either sex, in private West End home; all conveniences; reasonable. Phone West 1255. 180 Grady Place. 5-5-26

COUPLE can secure front room and board; all conveniences. 338 West Peachtree. Ivy 6908-J. 5-5-22

WANTED—Boarders; nice rooms and board at 119 S. Pryor Street. 26-5-5

NEATLY furnished room with good board, 48 Irwin. Call Ivy 5843. 5-3-13

LARGE, light room, with board, in an elegantly furnished private, modern home, in the prettiest part of the city; everything strictly first-class; a real pleasant home to a refined, permanent couple; references. 619 West Peachtree. Mrs. Corey. Ivy 5635-J. 5-1-26

### PEACHTREE INN.

Peachtree and Alexander Sts. American plan $7.50 week up. Room to yourself. European, $3 week up. 1-6-34

### 36 EAST NORTH AVE.

BETWEEN the Peachtrees; nicely furnished rooms and excellent table board. Ivy 6501. 4-28-16

NEATLY furnished rooms; homelike cooking, also table board. 127 Capitol Avenue. Main 5172-J. 4-25-7

## ROOMS AND BOARD.

### Wanted.

WANTED—By young man, room and board, North Side. Address J. P., care Georgian. 203-5-6

WANTED—Mrs. Mattie L. Catchings, 357 Capitol Avenue, to find this ad and have it marked when the "Want Ad" man calls Friday. He will present her with a dollar.

WANT ROOM and board, private family. Would like to exchange part German, music and dancing lessons. First-class references. Address Beps, care Georgian. 201-5-7

WANTED—To buy or in part exchange for a residence, 6 to 8 rooms. Answer H. H., this office. 211-5-3

TWO LADIES desire room and board in private family. Will furnish same. North Side preferred. References. Address Room, care Georgian. 200-5-7

## ROOMS FOR RENT.

### Furnished.

NICELY furnished large front room, with private bath. 64 Forrest Ave. 5-8-29

FOR RENT
TWO light housekeeping rooms, adjoining bath. $15 per month. 371 Glenn St. 5-8-25

FURNISHED front room, close in. 65 Woodward Ave. Main 1548-J. 5-8-18

LARGE room, four windows, nice porch, electricity, bath, telephone; close in. 62 Williams St. Ivy 6760-J. 5-8-20

FURNISHED rooms; private home; all conveniences; hot and cold baths. 19 S. Harris. Ivy 6349-J. 5-8-11

FOR RENT—Two lovely front rooms, neatly furnished, all conveniences, close in, for gentlemen. 137 Capitol Avenue. 5-8-5

TWO nicely furnished rooms to four young men; separate beds; hot water, bath; all conveniences. Ivy 1295. 358 Peachtree St. 5-8-15

THREE nice furnished rooms; hot and cold bath. Main 2286. 5-8-12

FOR RENT—Four large, beautiful unfurnished rooms; hall and private bath, hot and cold water; gas range, connected, suitable for light housekeeping, or will furnish and rent, to gentlemen or en suite. Ivy 7089-J. 5-1-24

FURNISHED ROOMS—Near in; private location; cool rooms; for gentlemen. 11 Cone Street. 29-7-5

TWO connecting furnished rooms for rent. 306 South Pryor Street. 25-8-5

NICE furnished rooms, with bath, for light housekeeping. 198 Pulliam St. Phone Main 5045. 202-5-8

FOR RENT—Furnished rooms in modern apartment building, newly papered and painted; steam heat; all modern conveniences; within four blocks of the Candler building. Call 606 Empire Life Building or phone Main 1897. 2-1-14

NICELY furnished room for rent on North Side; $20; all conveniences. Phone Ivy 3656-J. 5-7-11

ONE nicely furnished room for two gentlemen or couple without children, with or without board; private home; Grant Park section. Main 3606-J. 5-7-21

NEWLY furnished; private family, all conveniences; close in. 82 West Harris. Ivy 3607-J. 5-6-20

ONE furnished room for rent to couple without children. 39 West Linden. 5-6-21

LIGHT housekeeping rooms; completely furnished; very cool and light. 85 E. Fair St. 5-6-25

NICELY furnished room adjoining bath, on Linden Ave. between the Peachtrees. Private family. Ivy 6245-J. 5-6-18

LARGE front room, with board, in small family. 148 West Peachtree. Ivy 5775-J. 5-3-28

FURNISHED ROOM for rent, 293 North Boulevard. No children. Ivy 3406-J. 5-3-11

DELIGHTFUL furnished rooms, near business center; all conveniences; desirable location. Trinity Apartment No. 2. 203-30-4

TWO furnished housekeeping rooms, $4 per week; front bed room, $2.50. 34 Carnegie Way. 49-7-5

VERY LARGE front room on first floor; all conveniences; $8 month. West 806-J. On car line. 5-7-37

TWO connecting rooms, furnished complete for housekeeping, in private family; sink in kitchen. All conveniences. 79 West Baker. 5-7-32

BEAUTIFULLY furnished room, new home, every convenience; also large sleeping porch. West 950-J. 4-30-24

TWO OR THREE beautifully furnished rooms, complete for light housekeeping; lovely pictures, electricity, sink in kitchen, hot bath. Bell phone. Best location, with owner. 230 Washington. 5-7-33

ROOM FOR RENT—Elegantly furnished; within three blocks of Candler Bldg. Call at Apartment 1, The Oglethorpe, 195 Ivy St., or phone Ivy 753. 205-5-7

TWO upstairs furnished rooms for housekeeping. 53 Crew St. 5-7-23

## ROOMS FOR RENT.

### Furnished.

DELIGHTFUL front room, one block from Candler Building. Apply Apartment 1 The Wellington. Ivy 5983. 5-1-20

ONE nicely furnished front room; private home; $10 per month. 215 Courtland St. 28-7-5

ONE excellent room, with or without board; private home; North Side. Ivy 6221. 4-20-19

NICELY furnished room adjoining bath, private family, close in. 45-B East Cain Street. 41-6-5

NICELY furnished room; all conveniences; gentleman preferred. Main 2378-J. 5-5-22

NICE front room, suitable for couple or two young men, at 109 Washington. 5-5-25

LOVELY furnished front room, North Side, walking distance; private home. Phone Ivy 2098-J. 5-4-44

FRONT rooms, furnished, hot and cold bath, close in. 311 Whitehall, Atlanta phone 4819. 5-3-32

TWO very large furnished rooms, large closets, plenty of hot and cold water, excellent table board; also large garage; easy to get in and out. Apply 121 Capitol Square. 5-3-31

LARGE, beautiful front room, perfectly grand for summer; North Side. Ivy 6603. 5-2-36

FOR RENT—Furnished rooms; nice location. 911 Peachtree Street. Ivy 6174. 5-2-22

HANDSOMELY furnished large front room, private bath, shady lot; gentleman preferred. "Peachtree," Georgian. 95-4-5

### Unfurnished.

THREE connecting rooms, gas, sink in kitchen, near Highland Ave. 428 Greenwood Ave. 5-8-22

UNFURNISHED rooms, $7 each per week. One furnished, $5 monthly. Working people. 5 Oglethorpe Court. (Entrance 44 E. Cain St.) 200-5-8

FIVE beautiful upstairs rooms; bath, gas, electricity and use of phone, with couple. 11 North Moreland Ave. 206-5-8

FOUR ROOMS, upstairs; private bath, electric lights, gas; to refined couple. Atlanta phone 277. 5-7-15

TWO unfurnished connecting rooms, adjoining bath, suitable for light housekeeping, on good car line, with private family. Apply M. Overton. Ivy 3200. 5-7-17

THREE large connecting rooms to couple without children. 32 Castleberry Street. 5-7-15

ENTIRE first floor, consisting of four very large rooms and large hall. In first-class neighborhood. Call Ivy 6705. 5-7-18

THREE connecting rooms in Kirkwood, adjoining Sutherland Terrace. Vacant June 1. Call Decatur 223. 26-6-5

THREE or four connecting rooms, city water in kitchen; garden, chicken yard and cow if desired. Corner Holderness and Greensferry, West End. 5-4-31

### Furnished or Unfurnished.

ROOMS for rent, furnished or unfurnished. 467 Whitehall. 5-8-21

FOR RENT—Four large, beautiful unfurnished rooms; hall and private bath, hot and cold water; gas range, connected, suitable for light housekeeping, or will furnish and rent to gentlemen or en suite. Ivy 7089-J. 5-1-24

THREE elegant unfurnished rooms, upstairs, with bath; one furnished room, downstairs. 82 Angier Avenue. Private family. No children. Ivy 6824-J. 5-6-14

THREE comfortably furnished or unfurnished rooms for light housekeeping; refined home; would prefer middle-aged couple. Call mornings. 296 Rawson. Main 3276. 5-4-32

NICE furnished or unfurnished rooms; good location; close in; on North Side. Ivy 2903. 5-3-19

## APARTMENTS FOR RENT.

### Furnished.

NICELY furnished five-room apartment in the Colonial, 84 E. North Ave. Ivy 847-L. 5-8-33

FOR RENT—During June, July and August, nicely furnished upstairs apartment consisting of four rooms, bath and large hall, sleeping porch; also front and back porches. In quiet neighborhood and in the coolest part of city. Only a block and a half from car line. Has to be seen to be appreciated. For other information call Ivy 6085 or apply to 433 Spring Street. 5-8-9

SUITE of three delightful rooms, furnished for housekeeping; no children; private home; references required. 159 East Pine Street. Ivy 6823-J. 5-7-35

$10—FIRST FLOOR housekeeping apartments; extra good furnishings, parlor, phone and water; walking distance. Atlanta phone 5828-B. 5-6-27

FURNISHED apartments of three rooms, with stationary washstand, for couple. 266 Whitehall. 5-5-28

### Unfurnished.

WANTED—To sub-lease my unfurnished apartment, all modern conveniences. Apartment H, 312 Rawson Street. Phone Main 5478-J. 5-5-24

APARTMENT NO. 5 Werner Apartments; three rooms; light and airy. Possession May 15. W. H. L. Nelms, 49 Washington Street. 5-4-38

LOST—Mrs. A. L. Chiles, 20 Hill Street, will lose one dollar if she fails to read this and have it marked when the "Want Ad" man calls Friday.

FOR RENT—Six-room steam-heated apartment; close in; North Side. Stewart & Cooper, 317 Peters Building. Main 1228. 4-30-45

IN THE HERBERT, 444 Courtland Street, close in, on North Side, six rooms and bath, front and back porches, steam heat, hot water, janitor service, rent $42.50. Reference required. Apply Herbert Kaiser, 411 Atlanta National Bank Building. Phone Main 276 or janitor on premises. 4-25-29

## HOUSES FOR RENT.

### Furnished.

SUMMER rent; delightful furnished home; large, shady lot; reasonable rent. "Between Peachtrees," Georgian. 96-4-5

FURNISHED six-room bungalow, including linen, china, silver. Located on Ponce DeLeon Avenue. $55 per month. For June, July, August. Phone Ivy 3111-J. 40-7-5

FOR RENT—For the summer, furnished house. Call Ivy 1316. 204-5-6

COMPLETELY furnished seven-room house for summer. References required. 98 Main 4170-L. 5-5-12

### Unfurnished.

FOR RENT—June 1st, my home on East Lake car line. South Kirkwood; seven rooms, with modern conveniences; large grounds, elevated and with beautiful shade. W. C. Cousins, 416 Kiser Bldg. Phone 463 Decatur Exchange. 42-8-5

FOR RENT—Eight-room new house with sleeping porch, overlooking Piedmont Park. 118 East Eleventh Street. Price $40 month. Apply at 845 Piedmont Avenue. Thomas Mayson. 26-8-5

## HOUSES FOR RENT.

### Unfurnished.

445 LUCKIE STREET—Eight rooms; good location. 69 Central Place. Seven rooms, close in; cheap rent. Call Webster, Day, Main 2106; night 2506. 905 Fourth National Bank Building. 5-7-203

OUR RENT list describes everything for rent. Call, write or phone for one. Ivy 3250. Charles P. Glover Realty Co., 2½ Walton street. 2-13-42

GEO. P. MOORE,
Real Estate and Renting,
10 Auburn Avenue.
FOR RENT.

AT No. 212 Rawson Street, corner Central Avenue, we have a second-floor flat of six rooms, carrying all modern conveniences. The walls have just been refitted, and the house is in first-class condition; within ten minutes' walk of center of the city; close to school, and in best section on the South Side. Price $27.50.

NO. 8 Connecticut Avenue, Edgewood, Ga. At this number you will find a six-room cottage, with all conveniences, except bath; large lot; house is in good repair. This is an ideal place for any one who desires to raise chickens, as the lot is very large.

### Furnished or Unfurnished.

FOR RENT—Furnished or unfurnished nice 5-room cottage. Call 68 Currier after 9 a. m. 5-8-32

## STORAGE ROOMS FOR RENT.

ONE large room for storage; private residence; near in. Phone Ivy 1513-J. 5-5-27

## OFFICE SPACE FOR RENT.

OFFICE space for rent, with use of telephone, 419 Empire Bldg. Phone Main 3168. 5-8-19

DESK room for rent; also furniture; $5 month for space. 715 Temple Court. 204-5-8

OFFICE SPACE on Marietta Street near City Hall; rent reasonable. Box 69, care Georgian. Phone Ivy 3094-J. 37-6-5

DESK SPACE with use of telephone. Apply 533 Candler Bldg. 4-25-9

## STORES.

### For Rent.

STORE ROOM used as a shoe shop, good location. By taking same now can keep present trade. Inquirer, 209 South Pryor Street. 5-6-30

## ROOMS WANTED

### Furnished.

WANTED—Two connecting rooms, furnished for light housekeeping; Grant Park section preferred. Address P. O. Box 604, City. 36-7-5

### Unfurnished.

THREE or four rooms in Grant Park section by couple. Address Couple, care Georgian. 207-5-6

## HOUSES WANTED.

### Furnished.

RESPONSIBLE person wishes to care for home during summer. Address G. Box 700, care Georgian. 33-8-5

### Unfurnished.

WANTED—To rent for occupancy about May 25, seven or eight-room house, convenient to car line and in good locality. H. C. Wheeler, 206 Southern Railway Bldg. 5-6-11

## REAL ESTATE AND CONSTRUCTION NEWS

### Final Deliberation On Whitehall Grade

The final arguments, pro and con, in the Whitehall Street grade matter will be heard to-morrow afternoon at 3 o'clock by the streets committee of Council at the City Hall, and a decision will be reached as to whether or not $50,000 will be raised and appropriated for the work. Some 500 persons are expected to attend the meeting, since various interests are affected. A large majority of the property owners, it is said, favor the proposed grade, while a few are holding out.

The proposition is to cut down eight feet at Trinity Avenue and to fill that much at Brotherton. The extent of the grading will be from Mitchell Street to the intersection of Forsyth and Whitehall, and the effect of it, according to the people who are in favor of it, will be to help the entire South Side.

Property owners have promised $15,000 to $20,000, and Council will be asked to give the balance.

**Realty Transfers Show Gain.**

Realty transfers took a big jump in the eighteenth week of 1913, as compared with the eighteenth week in 1912, according to The Fulton County Daily Report. In the former week they totaled $1,041,923, while in the latter the aggregate was $937,099. The number in each instance was the same, 233. Mortgage and loan deeds, personalty items and building permits, were less in both number and amount in 1913, but cancellations jumped more than $20,000.

**Big Loan Deed Recorded.**

A loan deed made April 1 and involving $65,000 has gone to record from the United States Mortgage and Trust Company of New York to the Mutual Life Insurance Company, on the property at the intersection of Peachtree and Ivy Streets. This lot extends 171 feet southward, 97.4 westward and 160 feet northward.

**Large Building Permits.**

Having examined plans for the Y. M. C. A. building on Luckie Street and the Livingston Wright apartment at East North Avenue and Willow Street, Building Inspector Hays has issued permits to build. The former is to cost $250,000 and the latter $60,000.

**Austin Joins Ansley Agency.**

J. M. Austin, who started the Maxwell Automobile Agency in Atlanta and who later was agent for the Marion car, has joined the sales force of the Edwin P. Ansley real estate agency. Mr. Austin is well versed in salesmanship and his friends predict that he will do well in real estate. He hails from South Carolina, but has been in Atlanta five or six years.

**Church to Start Building.**

Although the Central Baptist Church has owned for several months its lot at the corner of Cooper and Whitehall Streets, the erection of the church is not expected to start before 90 days. The board of deacons had a meeting the other night to talk about plans, and will have something definite to announce in a short while.

**Manufacturing for Peachtree.**

Light manufacturing will soon start in the lofts of the building at the northeast corner of Peachtree and Cain Streets. The Southern Candy Company has leased from J. Carroll Payne, owner, through Fitzhugh Knox, builder, the second story of this building for candy manufacturing and the first floor for retail purposes.

**Johnson Motor Co. Lease.**

Another automobile concern has located on Peachtree. The Johnson Motor Company, agents for the Stevens-Duryea, the Little Six and the Chevrolet automobiles, has leased from Dr. J. W. Roberts, through Turman, Black & Calhoun agency, half of the two-story and basement building at 455 Peachtree Street. The lease is for five years and the consideration $3,000 a year. This is the south half of the building, the other portions being leased to the Hendee Manufacturing Company, makers of the Indian motorcycle.

**Christian Science Church.**

The Christian Science Church, at the northeast corner of Peachtree and Fifteenth Streets, is fast assuming definite proportions. Workmen have completed the foundations and have done a good part of the outside brick work. This church will cost about $85,000 and will be one of the handsomest in the city.

**Building Permits.**

$250,000—Y. M. C. A., 71 Luckie Street, eight-story reinforced concrete building. King Lumber Company.

$60,000—James L. Wright, North Avenue and Willow Street, three-story brick apartment. R. M. Walker.

$1,200—Dr. R. H. Adair, 418 North Boulevard, alterations and additions. Day work.

$1,300—Mrs. Van Epps Williams, Van Epps Street, one-story frame dwelling. Day work.

$4,000—C. H. Black, Hayden, Luckie and Harris Streets, one-story brick building. Day work.

$700 each—A. H. Almand, 264-266 South Hurphries Street, two one-story frame dwellings. Day work.

$2,400—Mrs. Annie E. Owens, 178 Forrest Avenue, repair fire damage and make alterations. J. A. Fischer.

## REAL ESTATE FOR SALE. REAL ESTATE FOR SALE.

### BUILDING LOTS, BEDFORD PLACE, 10 PER CENT CASH

THESE LOTS are strictly choice, elevated, all improvements and close to Piedmont Park. Go out and look at the lots on the east side of Bedford between Seventh and Eighth. See the money being spent for improvements, note the class of houses going up, then try to find something as close in equally as good for $60 per foot. You CAN'T DO IT.

WE CAN sell nine lots, 51x160, all improvements down, for $2,750 each.

Terms: $275 cash, $275 each year for four years, balance at the end of five years. ONLY SIX PER CENT INTEREST.

Good lots are the sure money-makers. You can't make a mistake in buying such property as this on terms so liberal.

Just remember, it's always the land that advances.

STUDY THE MAP, see what big things are crowded around this particular section, then go out and look the land over, see what little property is not built up, then price that in built-up blocks and you can prove to yourself that a profit is sure on these lots on Bedford Place.

You can double your investment in a year.

Imperial Council of Shriners: We want you in 1914. A hearty welcome awaits you.

Chas. P. Glover Realty Co.
2 1-2 Walton Street.

IMPERIAL COUNCIL OF SHRINERS: We want you in 1914. A hearty welcome awaits you.

THOMSON & LYNES
18-20 Walton Street. Phone, Ivy 718.

IMPERIAL COUNCIL OF SHRINERS: We want you in 1914. A hearty welcome awaits you.

THE L. C. GREEN CO.
305 Third Nat'l Bk. Bldg. Phones Ivy 2943, 4546

IMPERIAL COUNCIL OF SHRINERS: WE WANT YOU IN 1914. A HEARTY WELCOME AWAITS YOU.

Sharp & Boylston

IMPERIAL COUNCIL OF SHRINERS: We want you in 1914. A hearty welcome awaits you.

EDWIN P. ANSLEY
Ivy 1600. Forsyth Building.

GEO. P. MOORE
Real Estate and Renting.
10 Auburn Avenue.
EXCHANGE.

PIEDMONT AVENUE LOT, 45 feet front; two blocks of new Hurt Building, just off Edgewood Avenue. Will exchange for negro renting property or vacant lots. Price $13,500.

BOARD WANTED—If you want boarders, Georgian "Want Ads" will find them. If Mrs. O. Warwick, 57 Crew Street, finds this and has it marked Friday when the "Want Ad" man calls she will receive a dollar bill.

$1,500—$500 CASH.
Six-room house, adjoining plant of Atlanta Steel Company. Arranged for two families. House almost new and in good condition. Always rented for $15 a month.
Lot 45x150. Well shaded and drained. Just outside the city. No city taxes. A 10½ or 11 per cent investment.
J. D. COLLINS,
201 Peters Building.
Phone Main 890. Residence Phone Main 2502-J.
5-8-28

For Quick Sale--Owner Leaving City

BEAUTIFUL east front bungalow in Inman Park; six large rooms and bath; all conveniences; good garden; half block from car line. $4,150; must have substantial payment down. Ivy 6754-J. 26-7-5

Semi-Central Money Makers

$400 PER FOOT, WHITEHALL STREET, right where thousands are changing hands daily. We have a lot 85x285, facing railroad also. Adjoining owners want $600 and $700 per foot for same class of property. We can also get terms to suit you.

$1,400 PER FOOT, PEACHTREE STREET lot, 22x100, right in town. There is lots of little change to be picked up on this lot. Compare the price.

$2,000 PER FOOT, PEACHTREE CORNER, 50x100. If you buy this your fortune is made. Just let us tell you about it.

MARTIN-OZBURN REALTY CO.
Third National Bank Bldg. Phone Ivy 1275; Atlanta 268.

IMPERIAL COUNCIL OF SHRINERS: We want you in 1914. A hearty welcome awaits you.

WARE & HARPER
725 Atlanta National Bank Building.

FOR SALE BY
GREENE REALTY COMPANY
511 EMPIRE BLDG. REAL ESTATE, RENTING, LOANS. Phones 1599

GRANT PARK COTTAGE.
We have a 6-room cottage on one of the prettiest South Side streets, has all conveniences, and a real home to be appreciated. Only $3,500, on terms.
SEE US QUICK.

# You May Find Just What You Have Been Looking for in These "WANT ADS"

REAL ESTATE FOR SALE. REAL ESTATE FOR SALE.

## WEST PEACHTREE STREET

WE HAVE an exceptional good bargain on West Peachtree Street, located between the intersection of Peachtree Street and Porter Place. A small amount of cash will handle the trade. THIS IS WORTH INVESTIGATING.

J. R. SMITH & J. H. EWING

REAL ESTATE, RENTING, LOANS.

Ivy 1513. 130 Peachtree Street. Atlanta 2865.

---

IMPERIAL COUNCIL OF SHRINERS: We want you in 1914. A hearty welcome awaits you.

J. B. JACKSON

REAL ESTATE
213-14 PETERS BUILDING.

---

IMPERIAL COUNCIL OF SHRINERS: We want you in 1914. A hearty welcome awaits you.

JOHN J. WOODSIDE

THOS. R. FINNEY, Sales Manager.
12 "Real Estate Row."

---

A. J. MAYFIELD

REAL ESTATE AND RENTING.

49 S. Pryor St.

FOR RENT.

| | |
|---|---|
| 5-r. h., Exposition Street | $12.60 |
| 5-r. h., 49 Larkin Street | 20.00 |
| 5-r. h., 15 Wellborn Street | 15.00 |
| 4-r. h., 734 Elliott Street | 8.00 |
| 4-r. h., 14 Corley Street | 7.50 |
| 4-r. h., 30 Ridge Avenue | 9.50 |

These are all in fair shape. Necessary repairs will be made.

---

## NORTH SIDE HOME

8-ROOM, 2-story home; hardwood floors; 2 baths; driveway; sleeping porch; furnace heat; corner lot, 50x150; one of Atlanta's best residence streets. Price, $7,000, on easy terms. The best buy in the city. This price is for this week only. See us at once.

R. C. Woodbery & Co.

REAL ESTATE AND RENTING.

803 EMPIRE LIFE BLDG. PHONE IVY 4726.

---

IMPERIAL COUNCIL OF SHRINERS: We want you in 1914. A hearty welcome awaits you.

Brown, Strauss & Ward Company

REAL ESTATE, LOANS, RENTING. HOMES BUILT ON EASY TERMS.

Candler Building.

112 North Pryor Street. Phones: Ivy 3234-3235.

---

IMPERIAL COUNCIL OF SHRINERS: We want you in 1914. A hearty welcome awaits you.

W. E. Treadwell & Co.

24 South Broad.

---

IMPERIAL COUNCIL OF SHRINERS: We want you in 1914. A hearty welcome awaits you.

S. L. DALLAS

318-319 Fourth Nat. Bank Building.

---

IMPERIAL COUNCIL OF SHRINERS: We want you in 1914. A hearty welcome awaits you.

R. O. COCHRAN

74-76 Peachtree Street.

---

## The Randolph Loan Company

IS PREPARED to make first mortgage loans on real estate, second mortgage loans and we buy and sell purchase money notes. We loan from $1,000 to $1,000,000. The rate of interest is 5, 5 1-2, 6, 6 1-2, 7, 7 1-2 and 8 per cent, depending on grade and size of loans. Come direct to our office. Quick service. We finance building propositions.

21 INMAN BUILDING. MAIN 877.

---

## BEN GRAHAM COMPANY

319 Empire Building. Main 4376.

ON NORTH MAYSON AVE., elegant nine-room home, with five-room servant house in rear; lot 50x250 feet to an alley; all conveniences; two car lines. Will trade for small amount of acreage on car line. See W. L. Merk.

BEAUTIFUL brick, seven rooms and basement; lot 50x190 feet, on Virginia Avenue, for $7,500; $1,000 cash, balance easy. See J. O. Palmer.

WE WANT some 12 to 14 per cent rent paying investment property, in good repair, in either white or negro section. See Mr. Graham.

REAL ESTATE FOR SALE. HOUSES FOR RENT.

## W. A. FOSTER & RAYMOND ROBSON

11 EDGEWOOD AVENUE.
REAL ESTATE, RENTING AND LOANS.

IMPERIAL COUNCIL OF SHRINERS: We want you in 1914. A hearty welcome awaits you.

FOSTER & ROBSON

---

FOR RENT.

83½ HOUSTON STREET.

ON THE south side of Houston Street, between Courtland and Piedmont, on the second floor. Eleven rooms in a brick building. Gas, water, bath, washstand, closet and sink. In good condition. $60.

WE PUBLISH A WEEKLY RENT BULLETIN, giving a good description of everything we have for rent. Get a copy.

JOHN J. WOODSIDE.

Atlanta Phone 618 12 AUBURN AVE. Bell phone Ivy 671.

---

## FOR RENT

Chas. P. Glover Realty Co.

2½ WALTON ST.

| | | | |
|---|---|---|---|
| 12-r. h., 17 East North Avenue | $95.00 | 6-r. h., 450 Westminster Drive, June 1 | $26.00 |
| 12-r. h., 40 West End Avenue | 50.00 | 6-r. h., 137 Venable Street | 18.00 |
| 12-r. h., 386 Spring Street | 40.00 | 6-r. h., 29 Palmetto Avenue | 15.00 |
| 12-r. h., 82 Central Place | 25.00 | 6-r. h., 21 Daley Street | 13.50 |
| 10-r. h., 135 Ivy Street | 50.00 | 5-r. h., 31 Turman Avenue | 25.00 |
| 10-r. h., 66 Highland Ave. | 35.00 | 5-r. h., 989 Glennwood Avenue | 16.50 |
| 9-r. h., 423 Gordon Street | 45.00 | 5-r. h., 5 Rockeyford Ave., Kirkwood | 15.00 |
| 8-r. h., 3 West Eleventh Street (furnished) | 75.00 | 4-r. Apt., 1 Baltimore Place (second floor) | 25.00 |
| 8-r. h., 531 Courtland Street | 47.50 | 4-r. h., 111 Kelly Street | 18.00 |
| 8-r. h., 739 North Boulevard | 42.50 | 4-r. h., 211½ Whitehall Street | 15.00 |
| 8-r. h., 84 East Cain Street | 42.50 | 4-r. h., 1 Forrest Street | 9.50 |
| 8-r. h., 95 Washita Avenue | 40.00 | 3-r. h., 1 Connecticut Avenue | 8.00 |
| 7-r. h., 107 Capitol Avenue | 45.00 | 3-r. h., 47 Scott Street | 8.00 |
| 6-r. h., 256-B Courtland Street | 32.50 | | |
| 6-r. h., 261 East Georgia Ave. | 27.50 | | |

---

## FOR RENT

| | | | |
|---|---|---|---|
| 9 rooms 423 Gordon St. | $45.00 | 7 rooms 43 Dargan Place | $30.00 |
| 8 rooms 739 N. Boulevard | 45.00 | 6 rooms 52 Dargan Place | 25.00 |
| 8 rooms 621 N. Jackson St. | 50.00 | 6 rooms 40 Whiteford Ave. | 20.60 |
| 8 room Bungalow on Clifton St. | 25.00 | 5 rooms Franklin St. | 20.00 |
| | | 5 rooms 25 Hale St. | 20.00 |
| | | 3 rooms 56 McDonough | 8.60 |

Brown, Strauss & Ward Company

REAL ESTATE, LOANS, RENTING. HOMES BUILT ON EASY TERMS.

112 Candler Building.

112 North Pryor Street. Phones: Ivy 3234-3235.

---

## GARAGE FOR RENT

WE HAVE one of the best garage propositions in the city. A building containing about 6,000 square feet to a floor and five floors, 30,000 square feet.

WHY not go up in the air with the building and pay ground rental than spread out on the ground and pay high prices.

ELECTRIC elevator to carry any cars—electric lights and all equipment.

COME up and get a price if you are interested in a garage proposition three blocks of Peachtree and downtown. THIS city hasn't another such proposition to offer.

Turman, Black & Calhoun

203-8 Empire Building.

REAL ESTATE FOR SALE. REAL ESTATE FOR SALE.

## Steam-Heated Apartments

NEW, 6-room, second story; refrigerators, gas ranges, electric lights and all modern conveniences; 67 Highland, second door from Jackson. Special price to September 1.

W. H. WITHERS

217 and 218 Temple Court, Phone Main 4569.

---

## Fourteenth Street Residence For Sale or Exchange---$3,000 to $5,000 Sure Profit

ON FOURTEENTH STREET, WEST, just a few doors from Peachtree, we own a strictly modern, up to date and practically new residence of nine rooms. This place also has a cement driveway, a garage, and the lot is 50 by 180 to an alley, and is on the south side of the street. The house itself is attractive, has all conveniences. The street, as everyone knows, is one of the most select North Side residence streets. We will sell this property $2,000 under value. On this basis, $6,000 cash will be required, balance of $6,500 will be divided into seven or eight annual payments if desired. $3,000 to $5,000 profit here sure in next three years. Several parties have applied for lease at $75 per month. This means about 7 per cent net on the investment.

Or we will exchange the property for well located income city property; accept or pay difference.

GEORGIA LAND AND INVESTMENT CO., Owners

Ivy 5522. 60 1-2 North Broad St.

REAL ESTATE FOR SALE. REAL ESTATE FOR SALE.

# GRAND AUCTION SALE

DO YOU WANT A

## Home in Atlanta Suburbs

Where you can live in a nice, growing town, with good schools and good churches, surrounded by congenial neighbors—yet, where it is convenient to the city?

## You Do!

Then come with us on SATURDAY MORNING, MAY 10th, to

## Stockbridge, Ga.,

Where we are going to hold a big auction sale of NINETY BEAUTIFUL LOTS, all inside the corporate limits, and all he level and nice for building purposes. About 20 are good business lots, right in town. This is the property of Mrs. L. J. Dorsey.

Stockbridge is just eighteen miles from Atlanta, on the Southern Railroad to Macon. It is a live, progressive town, and even if you should not decide to live there, you can make a good and profitable investment in one or more of these lots. Good railroad schedules make it convenient for the residents of the town.

TERMS ARE SO EASY—anybody can buy—ONLY $10 CASH, $5 a MONTH.

FREE BARBECUE FOR EVERYBODY.

A good brass band will furnish catchy music.

We are going to give away three good lots and a few other things. You might pick up one of these. So come go with us.

Train leaves Terminal Station at 7:45 a. m. Meet us there—enjoy the day with us—and at the same time make a good profit for yourself.

UNITED BUILDING CO., Agents.

400 Temple Court.

COL. WATT KELLY, Auctioneer.

---

## What Can Be Done in Decatur

IN ONE BLOCK of the South Decatur car line, nearly four and one-half acres of as pretty property as you ever saw, with streets on all sides; shaded and beautifully located; an ideal home site, or you can build on part of it and sell the balance and make your home lot clear; price, $4,600; one-third cash.

ON CANDLER STREET, within three blocks of the South Decatur car, I have fourteen acres fronting 800 feet on Candler Street, for $5,000. This street is now being paved.

HOW ABOUT a lot in half-block of South Decatur car line, with sewer, tile sidewalks and water, 50x190, for $600? Best of neighborhoods and will double in value.

NO PLACE with the future that Decatur has; buy at these low prices and get the benefit of the enhancement.

WILLIAM S. ANSLEY

217 ATLANTA NATIONAL BANK BLDG.

---

## HOMES ON EASY TERMS

IN WEST END we offer a six-room house in good condition, on lot 36x150, for $2,250, on terms of $100 cash, assume loan of $1,250 at 7 per cent, balance $15 per month. Now rented for $15.00.

WE ALSO OFFER a new 8-room house in Inman Park, well built and now being papered. Every convenience; lot 48x150. Price, $5,750, on terms of $250 cash, assume loan of $3,000, 4 years, at 7 per cent, and pay balance $40 per month. Now rented for $40. Owner can get possession on short notice if desired.

These are genuine bargains. See us.

Empire Trust & Safe Deposit Co.

EMPIRE BUILDING.

---

IMPERIAL COUNCIL OF SHRINERS: We want you in 1914. A hearty welcome awaits you.

J. W. DOBBINS & CO.

312 Peters Building. Phone, Main 2126.

---

## THOS. J. BUCHANAN

405 Peters Building. Phone, Main 5258-J.

ON OAKLAND AVENUE, one block from car line, I have for sale a good 7-room house on a large lot 65x200. The house is not exactly modern, but a splendid house, and in fine shape. There is plenty of nice shade and fruit trees, grapes and nice flower garden. Altogether, making it a most excellent home. It can be had at a very reasonable price, and on terms.

REAL ESTATE FOR SALE. REAL ESTATE FOR SALE.

IMPERIAL COUNCIL OF SHRINERS: We want you in 1914. A hearty welcome awaits you.

Forrest & George Adair

Second Floor Atlanta National Bank Building.

---

IMPERIAL COUNCIL OF SHRINERS: We want you in 1914. A hearty welcome awaits you.

BEN GRAHAM CO.

319 Empire Building.

---

IMPERIAL COUNCIL OF SHINERS: We want you in 1914. A hearty welcome awaits you.

Turman, Black & Calhoun

Second Floor, Empire Building.

---

## WILLIAMS-HARTSOCK CO.

Real Estate and Builders

Main 2106 4th National Bank Bldg.

ANSLEY PARK—Modern six-room bungalow on a $2,500 lot. Near car. Now look—the price is cut to $5,000, and the terms are—see us, but hurry.

JUST OFF Ponce DeLeon and right at Druid Hills, on an unsurpassed street, we have a beautiful east front lot. It's worth $2,750, but the owner has given us a two-days' price of $2,150. An inquiry will convince you that this is your opportunity.

IN DRUID HILLS, on a 100-foot front lot, we have an excellent eight-room HOME. It's a bargain at $12,500.

ST. CHARLES AVENUE—Good little home on a lot 50x207 feet to an alley. $3,500 on terms gets this. The owner of this put the gain in bargain.

THREE BLOCKS from Peachtree, five from Georgian Terrace, on swell street, six-room bungalow; furnace, etc. Owner leaving city. $5,750, $500 cash.

WE BUY, build, sell and exchange, so let's get together.

---

IMPERIAL COUNCIL OF SHRINERS: WE WANT YOU IN 1914.

## HARPER REALTY COMPANY

JNO. L. HARPER. FRANK T. PIKE. A. H. HARPER.

717 Third National Bank Building.

---

## Ansley Park---8-Room New Home Lot 60x400 Feet

RIGHT NEAR Piedmont Avenue and the car line, we have a brand new two-story eight-room home, of all improvements; beautiful electric fixtures, facing the golf links and on lot 60x400 feet. Price, $7,000 on terms. Can you beat it?

THOMSON & LYNES

18-20 WALTON STREET. PHONE IVY 718.

---

## MARBUT & MINOR

BELL PHONE MAIN 3763. ATLANTA PHONE 3102-A.

$4,200—EIGHT-ROOM, TWO-STORY HOUSE; LOT 100 BY 200; SOUTH MORELAND AVENUE.

$2,500—TWO NEW FIVE-ROOM COTTAGES; MAY AVENUE.

$2,750—SEVEN-ROOM COTTAGE; FLAT SHOALS AVENUE.

$250 TO $500—THIRTY BEAUTIFUL LOTS, NEAR EAST ATLANTA BANK.

$5,200—EIGHT ACRES WELL IMPROVED; 2 MILES OUT.

$750.00—Two large lots on McPherson Avenue.

$1,600—Five-room house, lot 60x160, Flat Shoals Avenue.

MARBUT & MINOR

---

MONEY TO LOAN. MONEY TO LOAN.

## MONEY

WE HAVE ample connections whereby we can make loans on desirable real estate in the city. Anyone wishing to have a loan made quickly will please see us. We can place the application without any unnecessary delay.

Ralph O. Cochran Company

74-76 Peachtree Street.

THE ATLANTA GEORGIAN
Published Every Afternoon Except Sunday
By THE GEORGIAN COMPANY
At 20 East Alabama St., Atlanta, Ga.
Entered as second-class matter at postoffice at Atlanta, under act of March 3,1873
Subscription Price—Delivered by carrier, 12 cents a week. By mail, $5.00 a year.
Payable in Advance.

# THE SUPREMACY OF THE LAW

## ---Governor Brown's Splendid Statement Came at the Right Time and Was a Masterpiece of Thought.

The statement of Governor Joseph M. Brown, written at the request of Hearst's Sunday American, and published exclusively in last Sunday's American, created no end of favorable comment, not only in Atlanta and the State but throughout the entire South, as well.

Every sentence was well thought out. The statement was clean cut. It was backed by reason and logic. It was a plea for law and order.

Governor Brown has performed no greater service during his busy term in office than this ringing address to the people at a time when cold, calm, dispassionate reasoning was necessary.

Nearly every newspaper in the State has commented upon the Governor's statement. The Athens Banner sums it all up in the following paragraph:

*Governor Brown's address to the people of Atlanta, and through them a sermon to the people of the entire State, was a masterpiece of thought and reason for respect for law and confidence in law enforcement.*

It is not too much to say that Governor Brown's appeal was **THE BEST SERMON** delivered anywhere throughout the South last Sunday morning.

R R R

## Restore the U. S. Merchant Marine

Following foreign protests, the last of which was filed by the newly-arrived British Ambassador, there have been statements from Washington that it was the intention of the leaders of the House of Representatives to drop out of the tariff bill that sub-section which provides "that a discount of 5 per cent on all duties imposed by this act be allowed on such goods, wares, and merchandise as shall be imported in vessels admitted to registration under the laws of the United States."

We can not believe these reports to be true. The purpose of this section is to make a beginning in the revival of American shipping over all the oceans. To-day we carry **ONLY 9 PER CENT** of our imports and exports in our own ships.

The policy proposed by Chairman Underwood in the framing of his tariff bill is an old, well-tried American policy. It was the policy adopted by the First Congress in 1789, reenacted in 1790, 1794, 1795 and 1800. In 1804 it was again reenacted in a tariff act which was approved and signed by President Jefferson.

That policy gave us **FOR SEVENTY-TWO YEARS THE CARRYING OF 80 PER CENT OF OUR ENTIRE FOREIGN COMMERCE.**

These figures, **9 PER CENT NOW AND 80 PER CENT THEN**, fully explain these foreign protests, which are intended to kill off at once any beginning of a new American merchant marine. The protests are based on conventions abolishing such discriminating duties which the United States long ago entered into with Great Britain and other countries, twenty-two in all. But there is a section in the tariff bill suspending the operation of this 5 per cent discount on tariff duties whenever it conflicts with an existing convention; and these conventions can be rendered void after due notice. The section, as it stands, is the merest beginning, but it represents a mighty principle for American advancement.

Mr. Underwood himself declared on the floor of the House three years ago: "It seems clear to me that the **CONSTITUTIONAL AND EFFECTIVE WAY** to restore the American ships to the seas is to return to the policy of the fathers."

"It does not place additional burdens on the people," added Mr. Underwood. "It has been tried and proved effective. It is a policy by which we can restore the American flag to the seas. It is a policy that will restore the balance of commerce, as well as trade, to our nation."

Is it possible that Mr. Underwood, who made that utterance, is now about to abandon that policy and drop the section from the tariff bill? Are his colleagues so timorous, so alarmed by these foreign protests, that they would sacrifice the upbuilding of American shipping? Are these foreign protests being made from fear of any harm that may befall the United States by reason of such discrimination in duties? Are we never to serve notice on the world that America is going ahead as it pleases the wisdom of America?

That section stands in the bill in the interest of **AMERICAN SHIPPING**, and it seems inconceivable that Congress should for any reason at all abdicate to the representatives of foreign countries its constitutional right to legislate in the interest of the American people.

## PERTINENT PARAGRAPHS

The love blindness cure frequently leaves unpleasant results.

It is often difficult to deliver all the goods mentioned by the press agent.

The fellow on top can always afford to smile.

Love is more apt to soften man's head than his heart.

There is nothing terrifying in the crow of a whipped rooster.

A small woman can occasionally supply motive power for a very large man.

It seems as though some persons marry just for the sake of getting divorced.

When a man pats you on the back he may be reachin' for your pocketbook with the other hand.

There is no plunger so reckless as the one who is plunging with the other fellow's capital.

It is seldom that you can make a woman angry by staring at her.

Investigation of optimism will generally reveal the fact that there is a fat bank account behind it.

# The Power Against the Panama Canal

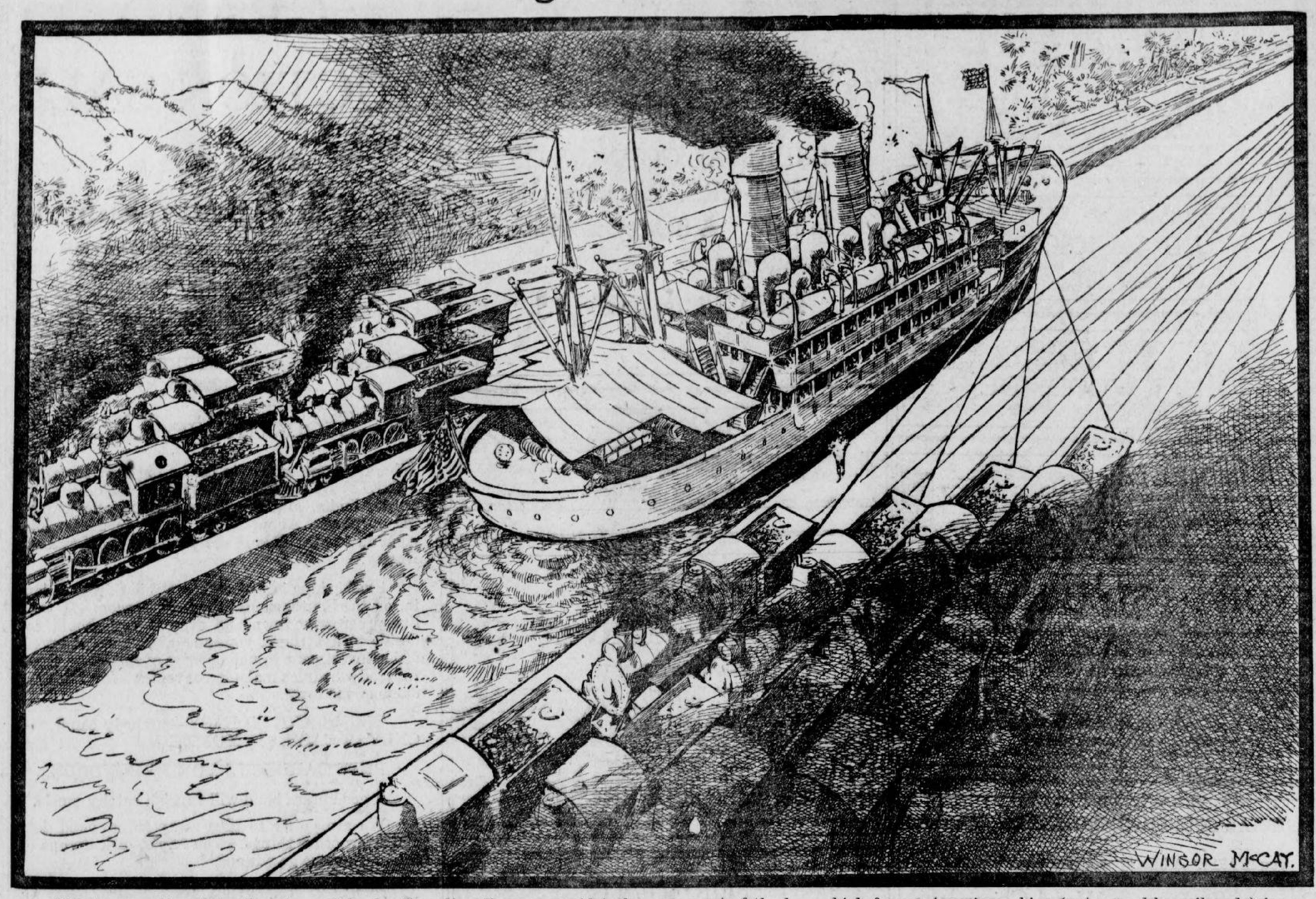


The transcontinental railroads, mainly the Canadian lines, are said to be backing England in the Britsh protest, which has for its purpose the abolishment of the law which favors American ships (not owned by railroads) in an American canal, dug by American dollars on American soil.

# What Would Happen if the Orbital Motion of the Earth Were Retarded

## Garrett P. Serviss Says That Interference Might Precipitate It Into the Sun or Into a Different Orbit.

By GARRETT P. SERVISS.

"WHAT would happen if, by some unforeseen obstacle, the orbital motion of the earth were retarded? Would the decrease of the earth's centrifugal force cause it to be drawn into the sun, or would the orbit be automatically adjusted, so that equilibrium would be restored?"

The writer of that may seem to some readers to be borrowing trouble about nothing, but in reality he has asked a very practical question.

The earth rushes eastward round the sun at a velocity of about 18 1-2 miles per second. But, while interstellar space, like the Atlantic Ocean, offers plenty of open room for speeding suns and planets, yet it also contains many potential obstacles, such as great nebulae, both luminous and dark, some of which are billions of miles across; and wandering comets, and shoals of meteors, and huge invisible bodies which are only known to exist by the effects that they produce upon visible stars that have fallen under the influence of their attraction, to say nothing of the millions of other suns which, like ours, are rushing in all directions, like ships at sea, each seeking its own port.

### Move With Appalling Rapidity.

Some of these, like the immense star Arcturus, which exceeds our sun thousands of times in magnitude, are moving with appalling speed, as if they were giant battleships ramming their way through the universe.

So it is evident that accidents may happen even to the best ordered solar systems, and an inquiry like that made above is worthy of an answer.

If the "unforeseen obstacle" should absolutely destroy the earth's orbital motion round the sun, the consequence would be that the earth would fall straight into the sun and be consumed almost in a flash. But there would be time for its inhabitants to make dignified preparation for their end, since the earth would take about 64 1-2 days to fall to the sun after its orbital motion was arrested. If the orbital motion of the moon were similarly destroyed it would fall to the

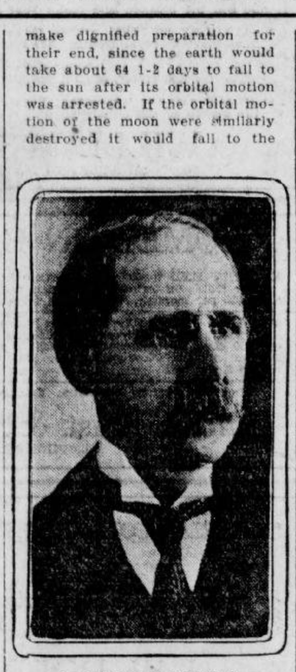

GARRETT P. SERVISS.

earth in about four days and twenty hours.

If the obstacle acted for a short time only and destroyed but a part of the earth's orbital motion, then the earth would drop nearer the sun and begin to travel round it in a smaller orbit. In that case the earth would adjust itself automatically to the new state of affairs. But probably it would not be very agreeable for us to be carried, say, twice as near the sun as we are now, for then the quantity of solar heat falling upon the earth would be quadrupled.

If the obstacle acted as a continuous resistance to the earth's orbital motion, then the earth would gradually approach the sun on a spiral path, until, at last, it would plunge into the solar furnace. The same result would be produced, but much more slowly, if the resistance were encountered by the earth periodically at some point in its orbit. The orbit would then become a little smaller after each encounter, until, at last, it might become so small that it would pass within the body of the sun, which is 860,000 miles in diameter.

### To Increase Earth's Speed.

It would also be possible for some vast mass, like an extinguished sun, passing near the solar system, to so act upon the earth as to increase instead of decrease its orbital velocity, and in that case the earth would adjust itself to the new conditions by moving away from the sun and traveling in a larger and more remote orbit, perhaps away out in the cold of distant space.

But the earth might be dragged off, like a kidnaped child, by a huge passing body, and then it would never see its family again. All the other planets would suffer similarly, the solar system would be broken up and scattered abroad, and the sun itself, owing to the tremendous tidal forces set in action by the near approach of the disturbing body, would probably be burst asunder, and the entire system reduced to the chaotic state of a whirling, spiral nebula.

This is not purely a fanciful picture, for there are many reasons for believing that just such catastrophes have happened to other suns and solar systems, and have been visible to us in the form of new, temporary stars, some of which, like the great new star of 1901, have actually been seen to turn into nebulae!

But the universe is only the more interesting for these things. The joy of the Creator is in making, unmaking and remaking, and, perhaps, in a higher state of existence we shall take the same pleasure in these vast changes that we now find in watching the progression from seed to flower and from flower back to seed, while spring, summer and autumn flit over our gardens.

# Fun on the Farm With a Prize Fighter and Some Literary Lights

## Elbert Hubbard Tells of Freddie Welsh's Visit to the Roycrofters. Explains the Benefits Derived From Good Nature.

By ELBERT HUBBARD.

JUST before going across the sea to box Matt Wells for the championship of England Freddie Welsh spent six weeks with us at East Aurora. Freddie's go with Wells netted him just twenty-one thousand dollars.

The champ is twenty-seven years of age; weighs 135 pounds; stands five feet six. He has fought eighty-six battles, and lost two.

At Roycroft, Freddie passed the medicine-ball with the girls, played baseball with the boys, and every evening put on the mitts, over on the Roycroft playground, with any individual who announced himself as a candidate for honors. And the farmers came from up the creek.

Freddie does not talk much. Neither is his fighting done on the typewriter. I never heard him say a purple word. His gab is short, clear and epigrammatic. Once in a while he passes out a jab like this: "Look here, have you ever noticed that there is a class of fellows who, when you make a suggestion, always counter with another?"

### Keeping One's Temper.

Every good thing can be abused. Exercise can easily be carried to the point where it gives a diminishing return; continued, it may be fatal to life.

But it must be admitted that man has a body that thrives only when it is properly exercised. We eliminate the cosmic slag only when we work.

Boxing is a game. It tends to give courage, to make the man a cheerful loser. It teaches him to keep his temper, and its general tendency is to put fear behind and make him carry the crown of his head high and his chin in.

During the time that Freddie Welsh was with us I never saw him lose his temper nor give way to any fits of unpleasantness. He was always courteous, kind, gentle, moderate in speech.

He uses no tobacco, nor strong drink, nor strong language, and for the most part is a vegetarian.

Freddie Welsh realizes that



ELBERT HUBBARD.

most of us eat too much and our energies are consumed in running our boilers. Right breathing, right mental attitude, moderation in all things make for efficiency and length of days.

While I have no desire to revive the Roman sports as practiced in the Coliseum of old, yet I realize the important part that play and games form in a well-rounded universe.

### On Boys and Girls.

I believe the man who knows how to counter is reasonably free from introspection and brooding. He is not looking for insults, slights and trouble.

The days that Freddie Welsh spent at The Roycroft exerted a beneficial influence on all of the boys as well as the girls around the institution. Freddie told the rubes a few things about right living that they will remember long; and as a general result, we have every day a deal of road-work, cross country hikes, wrestling on the mat, and a general desire of everybody to get in condition, with orders always and forever to keep your temper no matter what happens.

Life is no soft, silly, four o'clock tea. The business of man is to hustle, and when an individual has lost his fighting edge he is out of the game, and the Great Timekeeper is about to give him the count.

Freddie Welsh agrees with Ruskin, "Industry without art is brutality."

Keats was a fighter, and Freddie pays the scrappy poet the compliment of carrying around with him a hundred-dollar copy of his warm stuff.

Robert Browning, being a wrestler, is also honored in a similar way.

### Hudson Maxim's Bouts.

The other day Hudson Maxim, all-round genius, literary gazabo and charming gentleman, was here. He was much pleased with Freddie's art, and when an invitation was offered to any one who wished to occupy the time to come forward, Hudson forgot the Science of Poetry, slipped off his coat and vest, shot his collar and cravat, and crawled through the ropes.

Later he went out of the ropes in the same way.

There is a way of getting out of the ring that is ungraceful, ungracious and uncalled for—like unto the scions of millionaires who go out first-class and come back steerage.

Hudson Maxim crawled into the ring and stayed as long as he wanted to; then he crawled out, graciously smiling, having held his own for three very stiff rounds with the English champion.